

# KAIROS COLLECTION



## Category

Nabuck leather

## Composition

Bovine of European origin in Nabuk finishing, natural grain.

The average size of each skin is around 5.0 sqm. Chrome tannage.

Aniline dyed, finished with high quality oils. Suede look, soft and velvet touch.

The possible presence of any imperfections testify the authenticity and the natural look of pure aniline leather.

Average thickness 1,2 - 1,4 mm.

1716 - doeskin



1719 - kangaroo



1716 - doeskin



1714 - lucky



1704 - chocolate forest



1701 - caqui



1711 - cenere



1721 - ematite



1715 - elephant



1710 - plomo

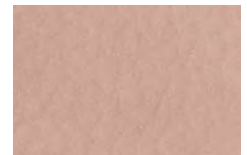

1718 - nude