



Search all content

The Exchange > Sensei Cloud > SENSEI CLOUD > CMP Weekly Release 0.0.0.4790



MOD kevin_moloney

Moderator



04-20-2020 10:22 AM

CMP Weekly Release 0.0.0.4790

Care Management Platform (CMP)

Weekly Release

Build 0.0.0.4790 | April 20th, 2020

This week's CMP updates continue to expand core application functionality and deliver on recent customer requests.

Patient-Based Reporting

CMP now provides a custom reporting engine that delivers on one of the most requested enhancements from our users - the ability to generate 'patient lists'. The new 'Patient List' reporting engine enables you to select from a list of curated reports, such as Active Patients, or create a custom patient list of your

own. Once the report is generated to your specified criteria, you can print the report to .pdf format, export the results to .csv format, or generate email- or print-based correspondence to selected patients using the existing Correspondence Templates functionality.

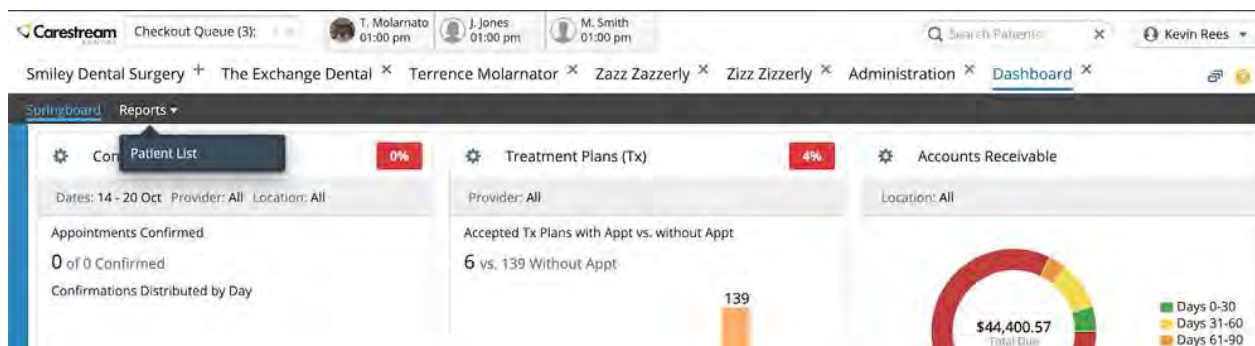

The Patient List is found under the Dashboard (User Menu > Dashboard > Reports > Patient List), alongside CMP's Springboard multi-location, graphical reporting module. The first time you access this screen, you will be prompted to create a new report or select from a library of existing reports. CMP comes pre-loaded with a small set of custom reports to get you started. You can modify these reports and/or create your own report based on your needs, such as financial, insurance, or marketing. Each report category provides a contextually-relevant set of available columns to help you generate a custom patient list.

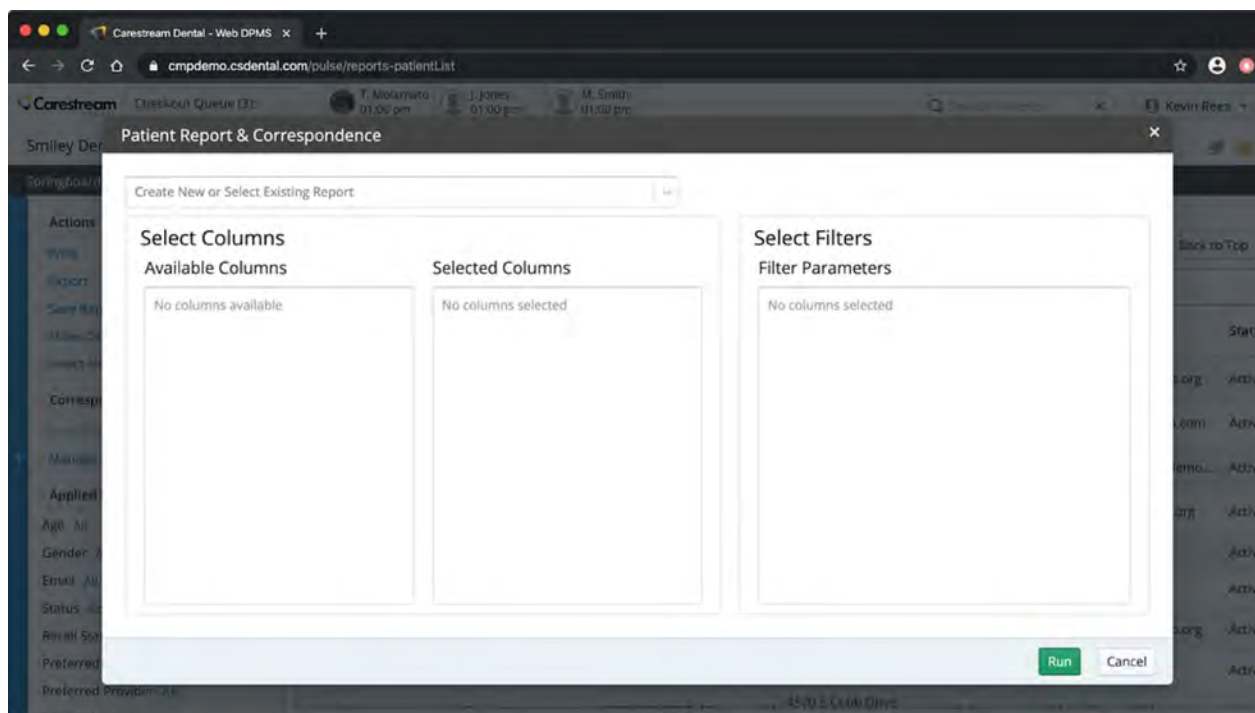

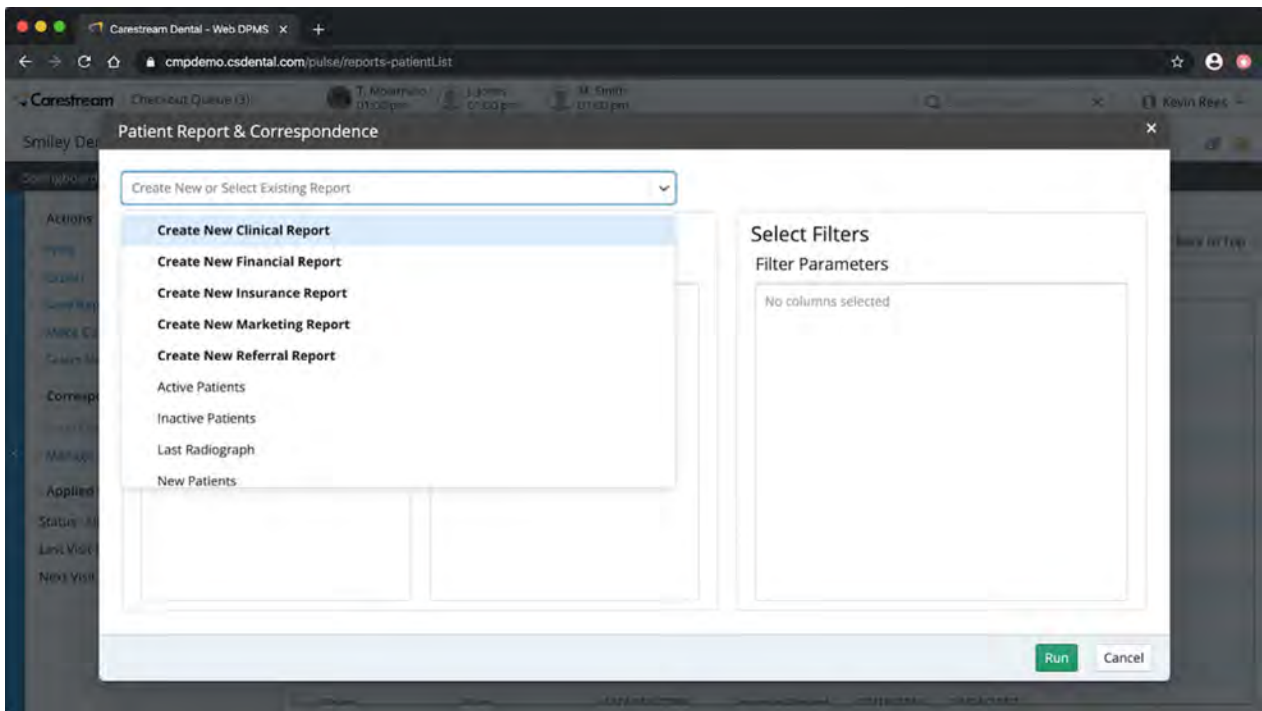

After you select an existing report or elect to create a new one, you are presented with the list of available columns (variables) to add, as well as the list currently used (if you have selected an existing report). From here, you can add, remove, or reorder the columns. Filter selections are applied to the subsequent report, but can be modified as needed. Note: Patient first and last names and primary phone numbers are included in each generated patient list by default.

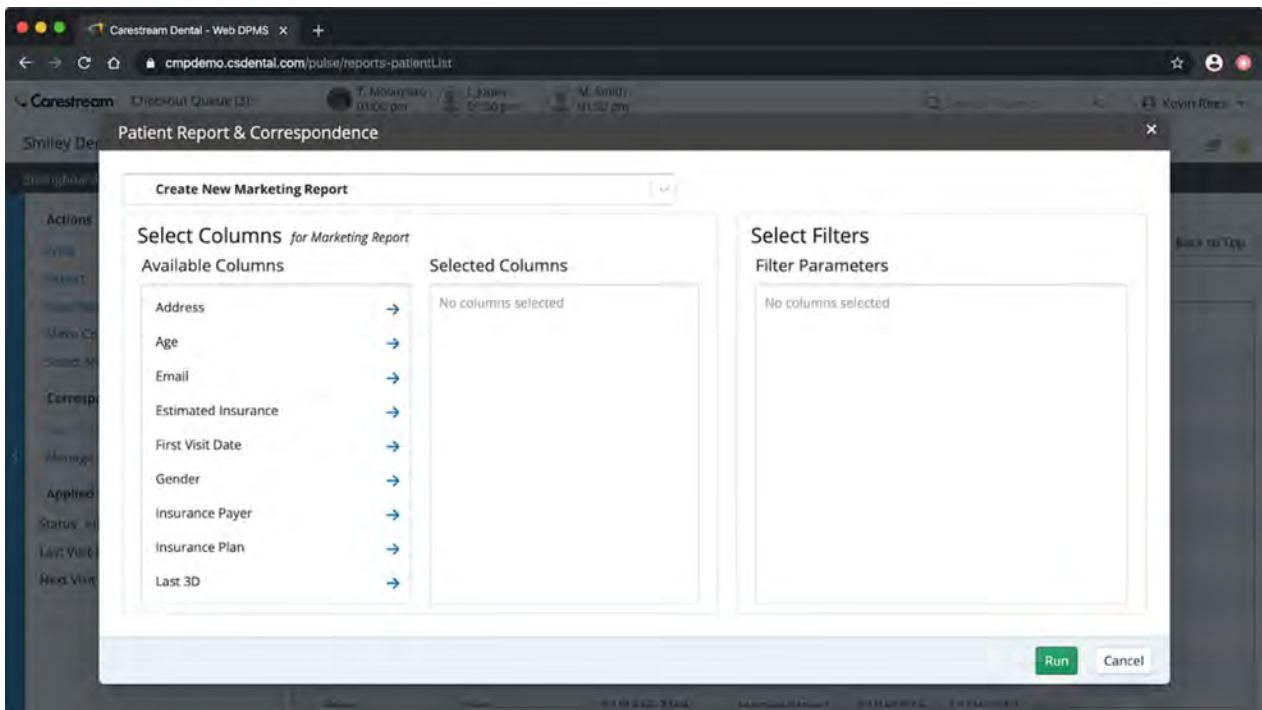

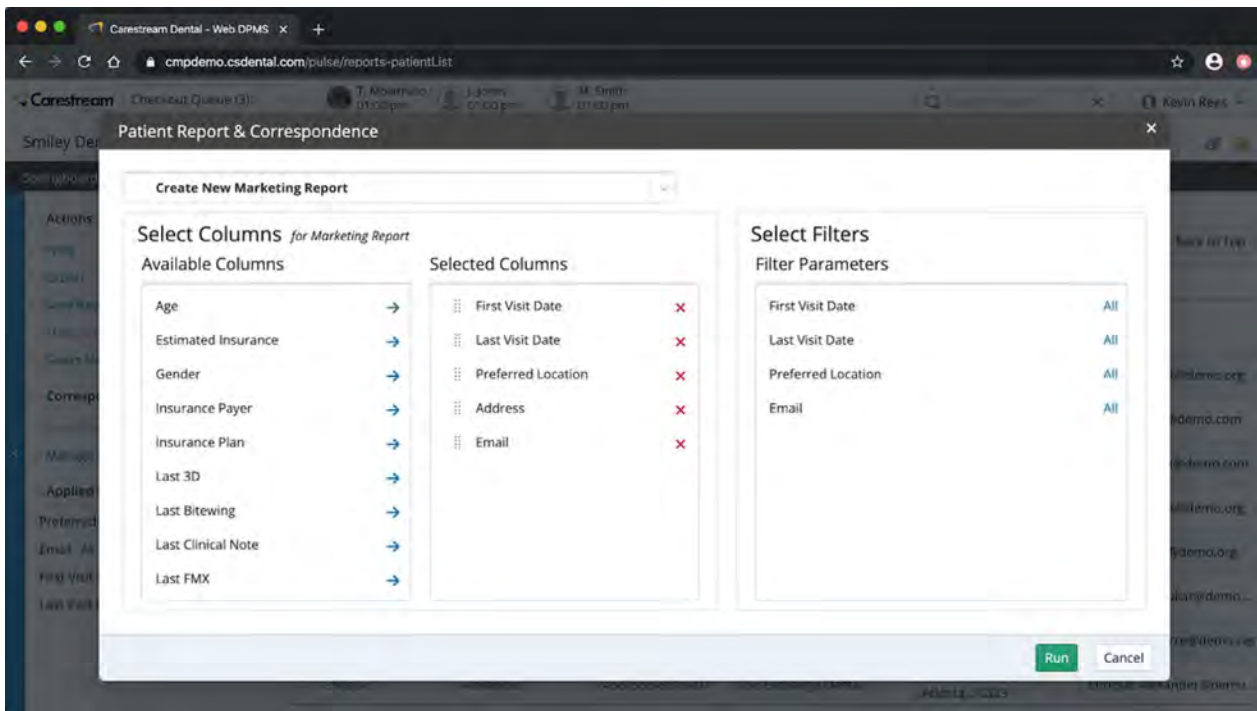

The Patient List Reporting feature enables you to save any changes made to an existing report, save a custom report for future use, or even create a copy of an existing report to provide specific variations of common reports. All reports that you and your colleagues create will be available in the list presented in the Patient Report & Correspondence dialog. Reports can also be marked as 'favorites', promoting them to the top of the list so that they are readily available to select and run again.

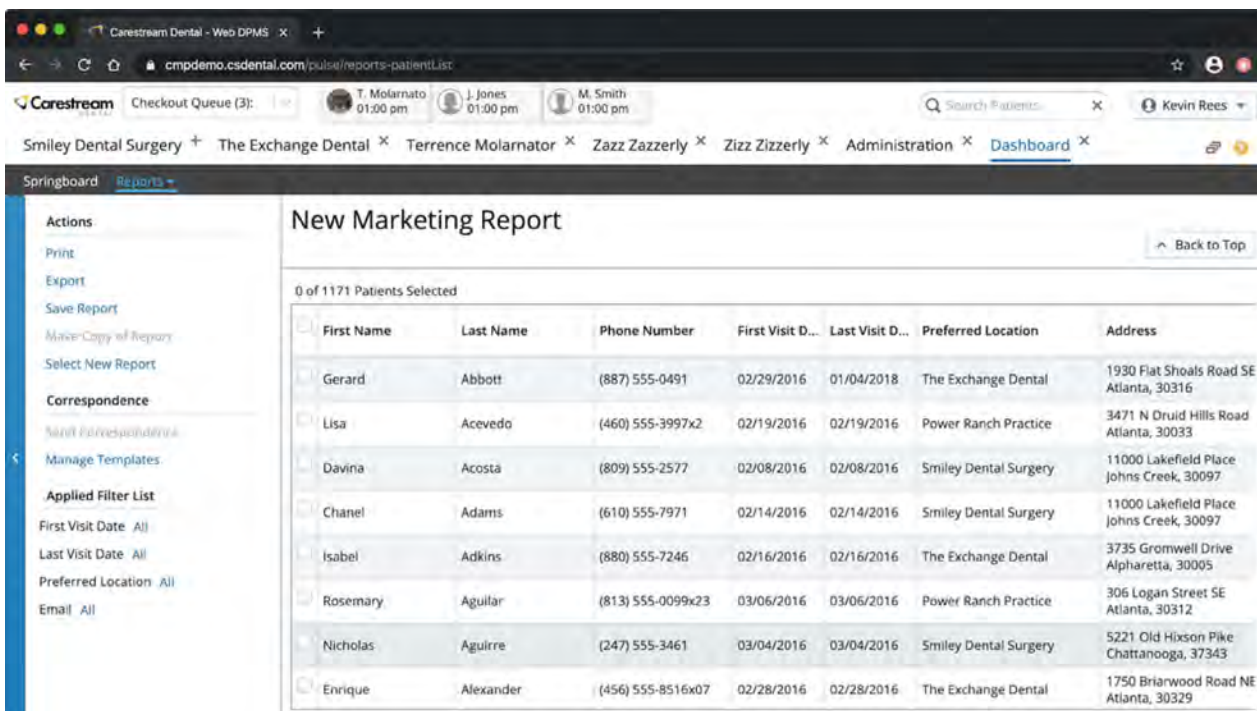

Carestream Dental - Web DPMS

cmpdemo.csdenal.com/pulse/reports-patientList

Checkout Queue (3): T. Molarnato 01:00 pm J. Jones 01:00 pm M. Smith 01:00 pm

Smiley Dental Surgery + The Exchange Dental x Terrence Molarnator x Zazz Zazerly x Zizz Zizzerly x Administration x Dashboard x

New Marketing Report

0 of 320 Patients Selected

Select Filter Option - Last Visit Date

Custom

From Date: 12/31/2018

Save Cancel

| First Name | Last Name | Phone Number | First Visit D... | Last Visit D... | Preferred Location | Address |
|------------|-----------|-------------------|------------------|-----------------|-----------------------|--|
| Abbott | | (887) 555-0491 | 02/29/2016 | 01/04/2018 | The Exchange Dental | 1930 Flat Shoals Road SE Atlanta, 30316 |
| Acevedo | | (460) 555-3997x2 | 02/19/2016 | 02/19/2016 | Power Ranch Practice | 3471 N Druid Hills Road Atlanta, 30033 |
| Acosta | | (809) 555-2577 | 02/08/2016 | 02/08/2016 | Smiley Dental Surgery | 11000 Lakefield Place Johns Creek, 30097 |
| Adams | | (610) 555-7971 | 02/14/2016 | 02/14/2016 | Smiley Dental Surgery | 11000 Lakefield Place Johns Creek, 30097 |
| Isabel | Adkins | (880) 555-7246 | 02/16/2016 | 02/16/2016 | The Exchange Dental | 3735 Gromwell Drive Alpharetta, 30005 |
| Rosemary | Aguilar | (813) 555-0099x23 | 03/06/2016 | 03/06/2016 | Power Ranch Practice | 306 Logan Street SE Atlanta, 30312 |
| Nicholas | Aguirre | (247) 555-3461 | 03/04/2016 | 03/04/2016 | Smiley Dental Surgery | 5221 Old Hixson Pike Chattanooga, 37343 |
| Enrique | Alexander | (456) 555-8516x07 | 02/28/2016 | 02/28/2016 | The Exchange Dental | 1750 Briarwood Road NE Atlanta, 30329 |

Carestream Dental - Web DPMS

cmpdemo.csdenal.com/pulse/reports-patientList

Checkout Queue (3): T. Molarnato 01:00 pm J. Jones 01:00 pm M. Smith 01:00 pm

Smiley Dental Surgery + The Exchange Dental x Terrence Molarnator x Zazz Zazerly x Zizz Zizzerly x Administration x Dashboard x

New Marketing Report

0 of 320 Patients Selected

| First Name | Last Name | Phone Number | First Visit D... | Last Visit D... | Preferred Location | Address |
|------------|-----------|--------------------|------------------|-----------------|-----------------------|---|
| Davina | Acosta | (809) 555-2577 | 02/08/2016 | 02/08/2016 | Smiley Dental Surgery | 11000 Lakefield Place Johns Creek, 30097 |
| Chanel | Adams | (610) 555-7971 | 02/14/2016 | 02/14/2016 | Smiley Dental Surgery | 11000 Lakefield Place Johns Creek, 30097 |
| Nicholas | Aguirre | (247) 555-3461 | 03/04/2016 | 03/04/2016 | Smiley Dental Surgery | 5221 Old Hixson Pike Chattanooga, 37343 |
| Brien | Allen | (610) 555-7788 | 02/18/2016 | 02/18/2016 | Smiley Dental Surgery | 3329 Old Milton Parkway Alpharetta, 30005 |
| Greta | Andrews | (347) 555-6649x39 | 02/28/2016 | 02/28/2016 | Smiley Dental Surgery | 147 26th Street NW Atlanta, 30309 |
| Bonnie | Anthony | (705) 555-1568x9 | 02/12/2016 | 02/12/2016 | Smiley Dental Surgery | 4570 S Cobb Drive Smyrna, 30082 |
| Anissa | Arnold | (932) 555-5414 | 02/06/2016 | 02/06/2016 | Smiley Dental Surgery | 433 Highland Avenue NE Atlanta, 30312 |
| Cecelia | Ashley | (815) 555-9127x424 | 02/15/2016 | 02/15/2016 | Smiley Dental Surgery | 10 Rimington Lane Atlanta, 30030 |

0 of 320 Patients Selected

Save Report

New Report Name: Lapsed Patients - Smiley

Add to Favorites ★

OK Cancel

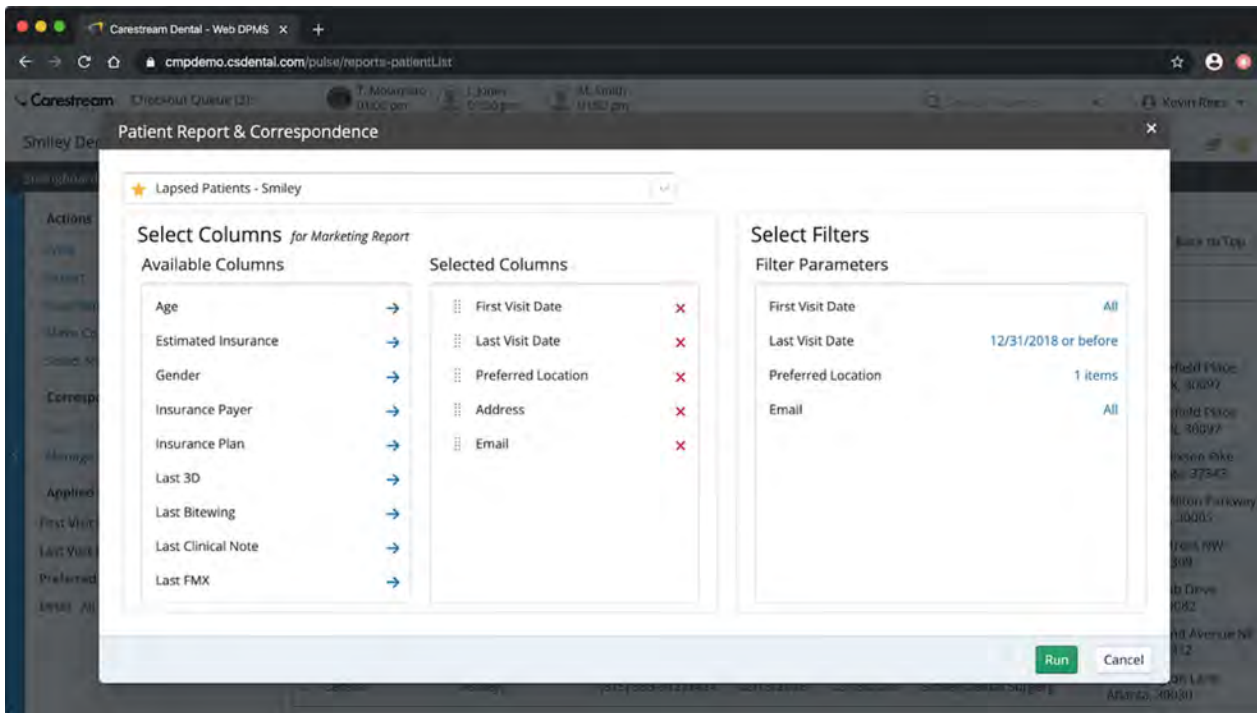
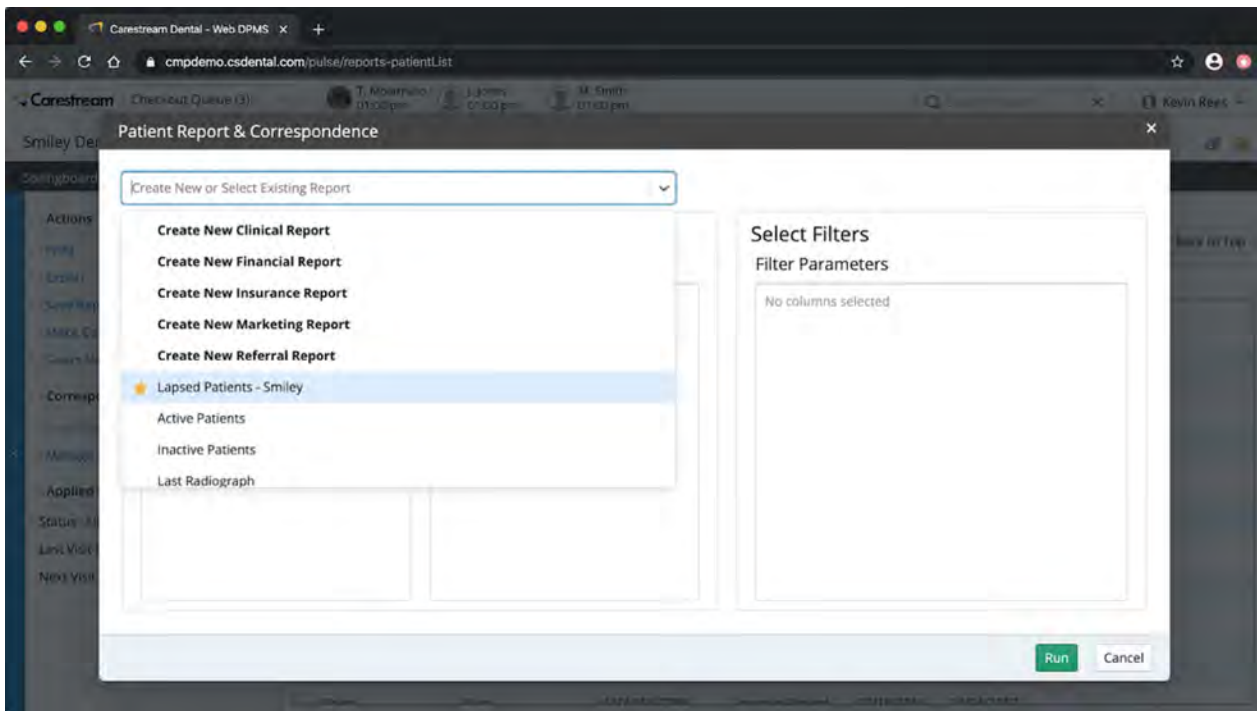

Once a report is generated, use the Actions panel to:

- Print the results to .PDF, allowing for external distribution or archiving;
- Export the list to .CSV format, making it easy to further analyse and use this data in third party applications; or
- Generate email- or print-based correspondence to selected patients, utilizing the Correspondence Templates functionality.

To generate correspondence, select one or more (or all) patients from the list, and then click 'Send Correspondence'. By default, correspondence will be generated based on each patient's preference - either generating a letter-based (.PDF) or email-based format. As with the other bulk correspondence workflows in CMP - such as Recare Reminders and Referral Follow-Ups - simply select from your existing correspondence templates to preview the communication that will be sent. You can preview each letter (or email) patient-by-patient, editing individual communications or removing them from the list. Once finished, click 'Send All' to generate a .PDF file with any letter-based correspondence, automatically send out any email-based correspondence, and keep a copy of each communication in the Patient Files list for each patient.

| Lapsed Patients - Smiley | | | | | | | |
|-------------------------------------|-----------|--------------|------------------|-----------------|--------------------|-----------------------|--|
| First Name | Last Name | Phone Number | First Visit D... | Last Visit D... | Preferred Location | Address | |
| <input checked="" type="checkbox"/> | Davina | Acosta | (809) 555-2577 | 02/08/2016 | 02/08/2016 | Smiley Dental Surgery | 11000 Lakefield Place Johns Creek, 30097 |
| <input checked="" type="checkbox"/> | Chanel | Adams | (610) 555-7971 | 02/14/2016 | 02/14/2016 | Smiley Dental Surgery | 11000 Lakefield Place Johns Creek, 30097 |
| <input checked="" type="checkbox"/> | Nicholas | Aguirre | (247) 555-3461 | 03/04/2016 | 03/04/2016 | Smiley Dental Surgery | 5221 Old Hixson Pike Chattanooga, 37343 |
| <input checked="" type="checkbox"/> | Brien | Allen | (610) 555-7788 | 02/18/2016 | 02/18/2016 | Smiley Dental Surgery | 3329 Old Milton Parkway Alpharetta, 30005 |

We are excited to provide these new capabilities and look forward to feedback on the reporting workflow support that it provides as well as what we can improve. The reporting engine has been designed in a way that allows it to quickly and easily be extended. For example, potential enhancements include

the expansion of these capabilities to support other reporting contexts, such as providers or insurance payers. The library of columns (variables) can also be expanded, allowing you to generate a larger variety of reports. Finally, additional enhancement to the Correspondence Templates functionality can provide a wider array of merge fields to use when generating batch correspondence to a selected list of entities.

 Add tags

| | |
|---|--------|
|  | 1 Kudo |
|---|--------|

Reply

Sort: [Newest to Oldest](#)

[All forum topics](#) [< Previous Topic](#) [Next Topic >](#)



Reply...

Post Reply

Powered by
Khoros 

CORPORATE HEADQUARTERS

Carestream Dental LLC
3625 Cumberland Blvd. Ste. 700
Atlanta, GA 30339

CONTACT

[Contact Us](#)
[Support Locator](#)
[Training](#)

ABOUT US

[Blog](#)

[Media Room](#)

QUICK LINKS

[Carestream Dental Institute](#)

[Carestream Dental Website](#)



[Global Data Privacy Shield](#)

[Terms and Conditions](#)

[Privacy Policy](#)

© 2019 Carestream Dental, LLC. All Rights Reserved