



Search all content

The Exchange > Sensei Cloud > SENSEI CLOUD > Phoenix Weekly Release 0.0.0.1954



MOD kevin_moloney

Moderator



05-09-2018 03:13 PM

Phoenix Weekly Release 0.0.0.1954

Phoenix Online DPMS

Weekly Release

Build 0.0.0.1954 | May 9th, 2018

These are the highlights of the new features available in this week's Phoenix DPMS release.

Local Imaging Integration

In this week's release we have implemented the first phase of imaging integration into the application. This includes support for both new image acquisition as well as existing image review. Users can now access the new Images UI in the Patient's Tab via the Clinical menu (e.g., Clinical → Images).

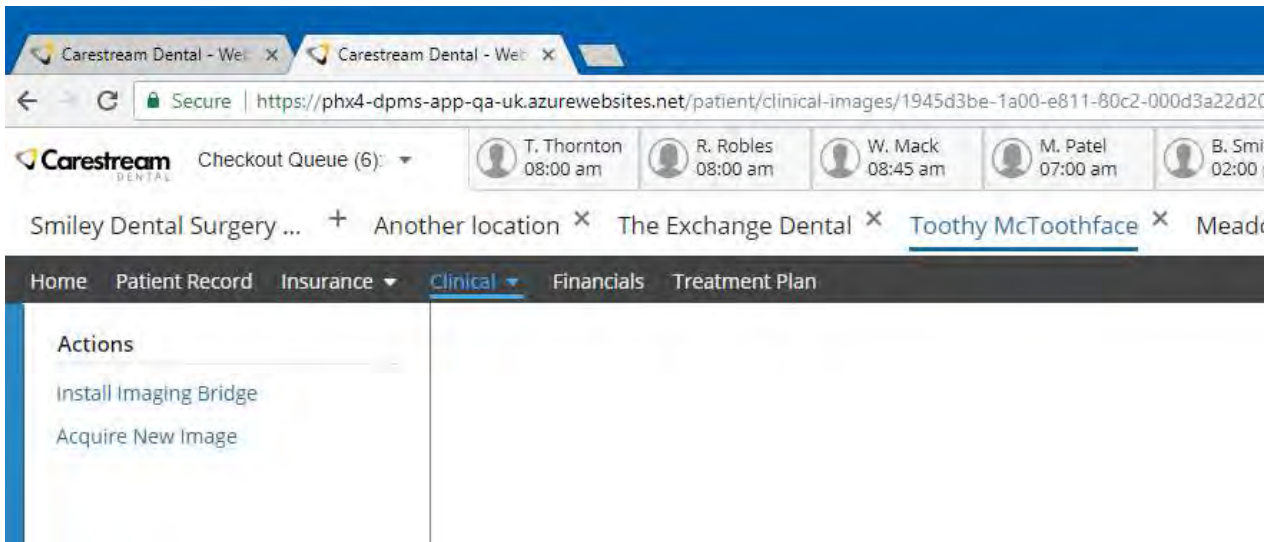

Here, the user first installs the required bridge application on the local machine to be used for acquisition, which is used to both call the Imaging Software and pass the current patient context for image acquisition (or review). This is done quickly and easily via the “Install Imaging Bridge” action link in the side panel of the UI. In a few clicks, via a familiar browser-based download and install process, the imaging bridge will be installed without the need for any additional configuration.

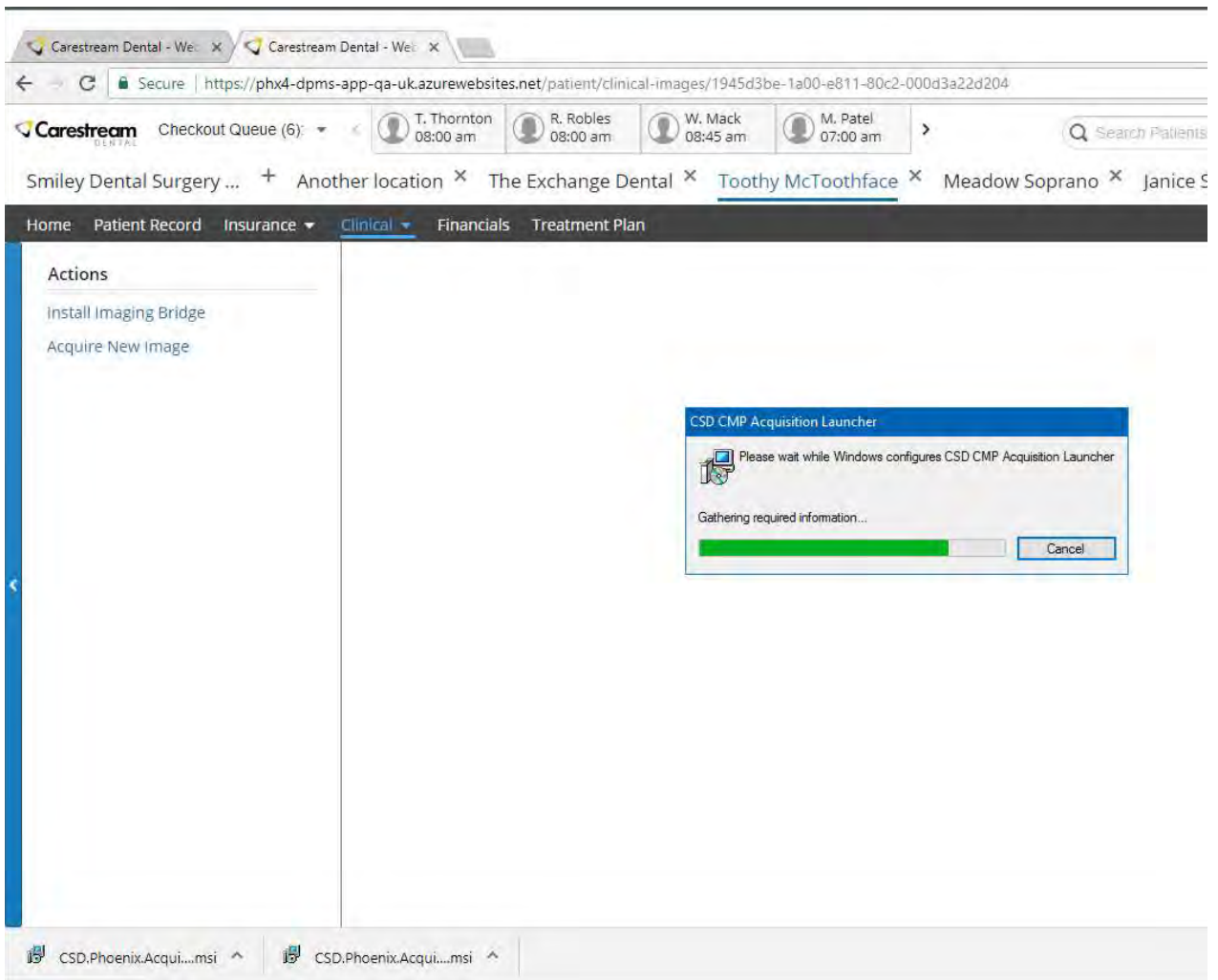

Currently, the CMP application supports integration with the latest versions of both our CS Imaging (CSI) and Dental Imaging Software (DIS) solutions. Once the preferred Imaging Software solution is installed on the local machine, along with the aforementioned Imaging Bridge, users can simply click on the “Acquire New Image” action link in the side panel to launch the Imaging Software (e.g., CSI or DIS), put the current CMP patient in context, and use the existing functionality to acquire new or review existing images. Acquisition via local imaging hardware, as well as image review and upload, are all managed via the existing functionality of the Imaging Software - using one of the acquisition controls to acquire a new image or the “History open..” control to select and review existing patient images.

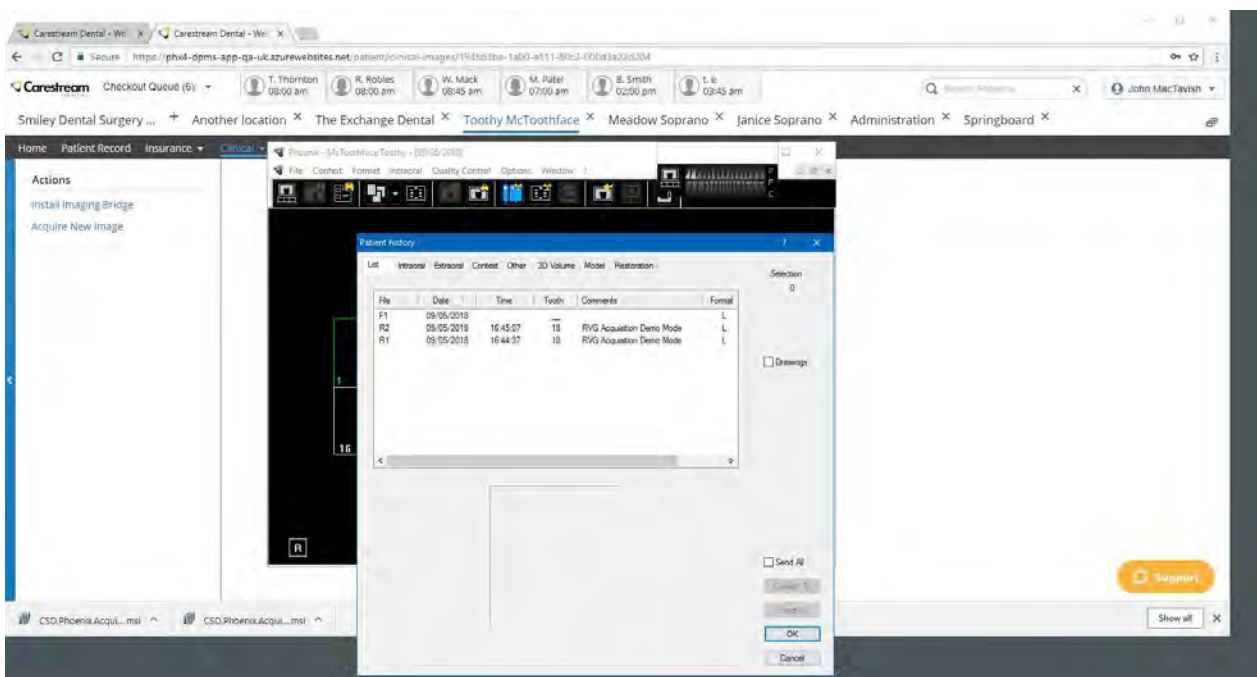
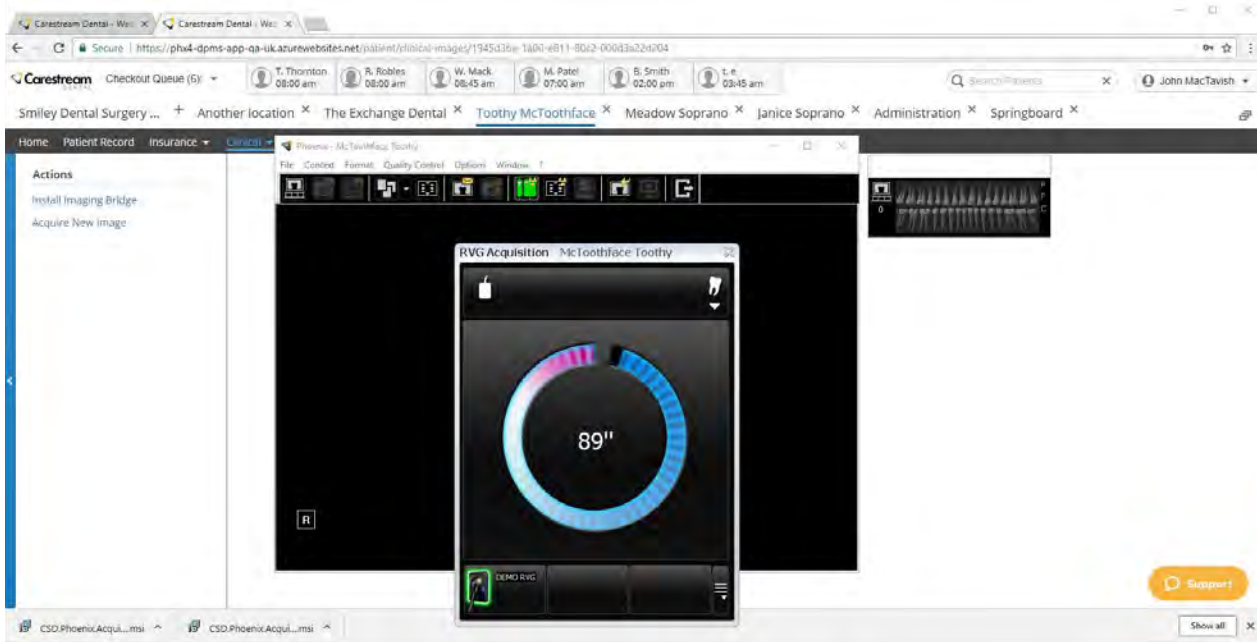

Additionally, by virtue of this integration, CMP will natively support any imaging hardware - including 3rd party sensors and cameras - that are currently supported by our Imaging Software. These are exciting first steps in the path towards full imaging integration support in CMP.

Updates Coming Soon

The team has been hard at work implementing some large pieces of workflow support as well as taking care of various updates to the technology stack utilized by the application. In the upcoming weeks, we will be rolling out some major changes to the Patient Record UI, which will go a long way to alleviate some of the workflow inefficiencies that have been reported. This includes a revamp of the way that Responsible Parties (Guarantors), Insurance Coverage, and Connected Patients work. Additionally, we will be releasing some significant updates to the Treatment Planning functionality, allowing users to more easily create and manage specific courses of treatments. This includes direct support for workflows involving the completion of planned work via the Hard Tissue Chart. You will be able to see these advances, and more, in upcoming releases.

Optimizations and Fixes

The following fixes and optimizations have been also been added to Phoenix this week.

1. Changed terminology from “Walkout Statement” to “Billing Statement” throughout the application.
2. Addressed an issue in which new team members / users would sometimes receive an error loading the Location Homepage upon initial login.
3. Fixed some labeling discrepancies regarding insurance eligibility status on the Patient Homepage.
4. Resolved a problem that would cause the global patient search to stop working when the search index gets out of sync with the tenant DB.
5. A fix has been implemented in the Insurance Plan Allowance Table UI to address an issue with the CDT code category control.

 Add tags



Reply

Sort: Newest to Oldest

All forum topics < Previous Topic Next Topic >



Anon
Not applicable



05-10-2018 08:26 AM

Exciting stuff! Good to see Imaging integration.

Add tags

0 Kudos

Accept as Solution

Reply



Reply to the topic...

Post Reply

Powered by



CORPORATE HEADQUARTERS

Carestream Dental LLC
3625 Cumberland Blvd. Ste. 700
Atlanta, GA 30339

CONTACT

Contact Us
Support Locator
Training

ABOUT US

[Blog](#)

[Media Room](#)

QUICK LINKS

[Carestream Dental Institute](#)

[Carestream Dental Website](#)



[Global Data Privacy Shield](#)

[Terms and Conditions](#)

[Privacy Policy](#)

© 2019 Carestream Dental, LLC. All Rights Reserved