

MF Wellness - Tinctures - Momentum Blend - 1500mg - Mint

 Sample ID: SA-231023-28835
 Batch: 23114206232302
 Type: Finished Product - Ingestible
 Matrix: Oil / Liquid - Other Oil
 Unit Mass (g):

 Received: 10/26/2023
 Completed: 11/04/2023

Client
 Arvida Labs
 1291 NW 65th PL Unit B
 Fort Lauderdale, FL 33309
 USA



Summary

Test Cannabinoids	Date Tested 11/04/2023	Status Tested
-----------------------------	----------------------------------	-------------------------

0.735 mg/mL Total Δ9-THC	27.1 mg/mL CBD	55.4 mg/mL Total Cannabinoids	Not Tested Moisture Content	Not Tested Foreign Matter	Yes Internal Standard Normalization
------------------------------------	--------------------------	-----------------------------------------	---------------------------------------	-------------------------------------	-----------------------------------------------

Cannabinoids by HPLC-PDA and/or GC-MS/MS

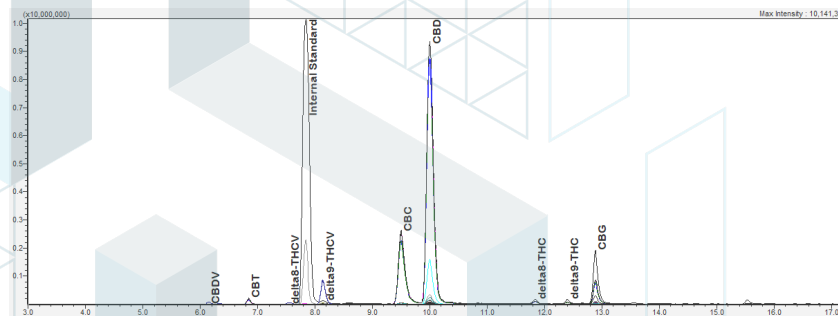
Analyte	LOD (mg/mL)	LOQ (mg/mL)	Result (mg/mL)	Result (%)	Result (mg/unit)
CBC	0.00095	0.00284	6.42611	0.683	193
CBCA	0.00181	0.00543	ND	ND	ND
CBCV	0.0006	0.0018	ND	ND	ND
CBD	0.00081	0.00242	27.14414	2.89	814
CBDA	0.00043	0.0013	ND	ND	ND
CBDV	0.00061	0.00182	0.18713	0.0199	5.61
CBDVA	0.00021	0.00063	ND	ND	ND
CBG	0.00057	0.00172	13.95725	1.48	419
CBGA	0.00049	0.00147	ND	ND	ND
CBL	0.00112	0.00335	ND	ND	ND
CBLA	0.00124	0.00371	ND	ND	ND
CBN	0.00056	0.00169	ND	ND	ND
CBNA	0.0006	0.00181	ND	ND	ND
CBT	0.0018	0.0054	0.29649	0.0315	8.89
Δ8-THC	0.00104	0.00312	0.44909	0.0478	13.5
Δ8-THCV	0.00067	0.002	0.29745	0.0316	8.92
Δ9-THC	0.00076	0.00227	0.73476	0.0781	22.0
Δ9-THCA	0.00084	0.00251	ND	ND	ND
Δ9-THCV	0.00069	0.00206	5.86651	0.624	176
Δ9-THCVA	0.00062	0.00186	ND	ND	ND
Total Δ9-THC			0.735	0.0781	22.0
Total			55.4	5.89	1660



ND = Not Detected; NT = Not Tested; LOD = Limit of Detection; LOQ = Limit of Quantitation; RL = Reporting Limit; Δ = Delta; Total Δ9-THC = Δ9-THCA * 0.877 + Δ9-THC; Total CBD = CBDA * 0.877 + CBD;



 Generated By: Ryan Bellone
 CCO
 Date: 11/04/2023



 Tested By: Scott Caudill
 Laboratory Manager
 Date: 11/04/2023

 ISO/IEC 17025:2017 Accredited
 Accreditation #108651
