

**MF Classic 510 1ML D10 Sour Diesel**

 Sample ID: SA-231011-28198  
 Batch: 23093202010103  
 Type: Finished Product - Inhalable  
 Matrix: Concentrate - Distillate  
 Unit Mass (g):

 Received: 10/13/2023  
 Completed: 10/24/2023

**Client**  
 Arvida Labs  
 1291 NW 65th PL Unit B  
 Fort Lauderdale, FL 33309  
 USA

**Summary**

 Test  
 Cannabinoids

 Date Tested  
 10/24/2023

 Status  
 Tested

|                           |                         |                                     |                                       |                                     |   |
|---------------------------|-------------------------|-------------------------------------|---------------------------------------|-------------------------------------|---|
| <b>ND</b><br>Total Δ9-THC | <b>71.6 %</b><br>Δ8-THC | <b>93.8 %</b><br>Total Cannabinoids | <b>Not Tested</b><br>Moisture Content | <b>Not Tested</b><br>Foreign Matter | <b>Yes</b><br>Internal Standard Normalization |
|---------------------------|-------------------------|-------------------------------------|---------------------------------------|-------------------------------------|---|

**Cannabinoids by HPLC-PDA, LC-MS/MS, and/or GC-MS/MS**

| Analyte             | LOD (%) | LOQ (%) | Result (%)  | Result (mg/g) |
|---------------------|---------|---------|-------------|---------------|
| CBC                 | 0.0095  | 0.0284  | ND          | ND            |
| CBCA                | 0.0181  | 0.0543  | ND          | ND            |
| CBCV                | 0.006   | 0.018   | ND          | ND            |
| CBD                 | 0.0081  | 0.0242  | 0.164       | 1.64          |
| CBDA                | 0.0043  | 0.013   | ND          | ND            |
| CBDV                | 0.0061  | 0.0182  | ND          | ND            |
| CBDVA               | 0.0021  | 0.0063  | ND          | ND            |
| CBG                 | 0.0057  | 0.0172  | ND          | ND            |
| CBGA                | 0.0049  | 0.0147  | ND          | ND            |
| CBL                 | 0.0112  | 0.0335  | ND          | ND            |
| CBLA                | 0.0124  | 0.0371  | ND          | ND            |
| CBN                 | 0.0056  | 0.0169  | 1.92        | 19.2          |
| CBNA                | 0.006   | 0.0181  | ND          | ND            |
| CBT                 | 0.018   | 0.054   | ND          | ND            |
| Δ4,8-iso-THC        | 0.0067  | 0.02    | 0.0408      | 0.408         |
| Δ6a,10a-THC         | 0.0067  | 0.02    | ND          | ND            |
| Δ8-iso-THC          | 0.0067  | 0.02    | 0.102       | 1.02          |
| Δ8-THC              | 0.0104  | 0.0312  | 71.6        | 716           |
| Δ8-THCV             | 0.0067  | 0.02    | 0.0497      | 0.497         |
| Δ9-THC              | 0.0076  | 0.0227  | ND          | ND            |
| Δ9-THCA             | 0.0084  | 0.0251  | ND          | ND            |
| Δ9-THCV             | 0.0069  | 0.0206  | ND          | ND            |
| Δ9-THCVA            | 0.0062  | 0.0186  | ND          | ND            |
| (6aR,9R)-Δ10-THC    | 0.0067  | 0.02    | 17.5        | 175           |
| (6aR,9S)-Δ10-THC    | 0.0067  | 0.02    | 2.44        | 24.4          |
| exo-THC             | 0.0067  | 0.02    | ND          | ND            |
| <b>Total Δ9-THC</b> |         |         | <b>ND</b>   | <b>ND</b>     |
| <b>Total</b>        |         |         | <b>93.8</b> | <b>938</b>    |

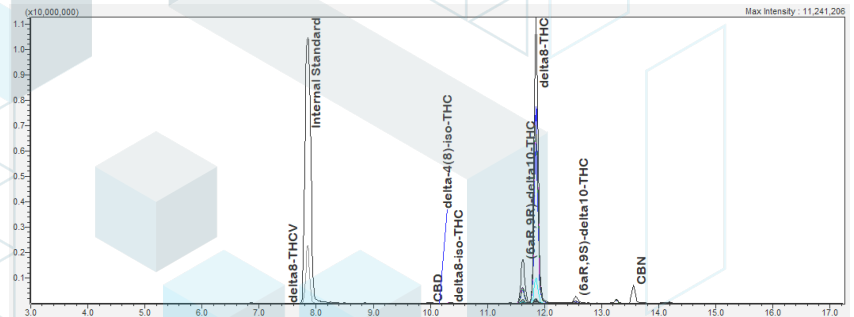

ND = Not Detected; NT = Not Tested; LOD = Limit of Detection; LOQ = Limit of Quantitation; RL = Reporting Limit; Δ = Delta; Total Δ9-THC = Δ9-THCA

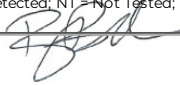
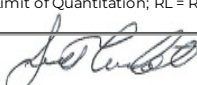
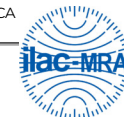
DA \* 0.877 + CBD;

 Generated By: Ryan Bellone  
 CCO  
 Date: 10/24/2023

 Tested By: Scott Caudill  
 Laboratory Manager  
 Date: 10/24/2023

 ISO/IEC 17025:2017 Accredited  
 Accreditation #108651

## MF Classic 510 1ML D10 Sour Diesel

Sample ID: SA-231011-28198  
Batch: 23093202010103  
Type: Finished Product - Inhalable  
Matrix: Concentrate - Distillate  
Unit Mass (g):

Received: 10/13/2023  
Completed: 10/24/2023

**Client**  
Arvida Labs  
1291 NW 65th PL Unit B  
Fort Lauderdale, FL 33309  
USA



Generated By: Ryan Bellone  
CCO

Date: 10/24/2023

