

MF Classic 510 1ML D10 Blueberry OG

 Sample ID: SA-231011-28195
 Batch: 23093202010107
 Type: Finished Product - Inhalable
 Matrix: Concentrate - Distillate
 Unit Mass (g):

 Received: 10/13/2023
 Completed: 10/24/2023

Client
 Arvida Labs
 1291 NW 65th PL Unit B
 Fort Lauderdale, FL 33309
 USA



Summary

Test Cannabinoids	Date Tested 10/24/2023	Status Tested
-----------------------------	----------------------------------	-------------------------

ND Total Δ9-THC	72.5 % Δ8-THC	93.7 % Total Cannabinoids	Not Tested Moisture Content	Not Tested Foreign Matter	Yes Internal Standard Normalization
---------------------------	-------------------------	-------------------------------------	---------------------------------------	-------------------------------------	---

Cannabinoids by HPLC-PDA, LC-MS/MS, and/or GC-MS/MS

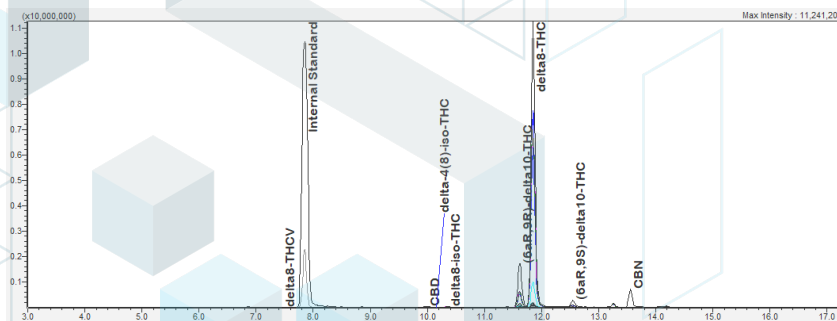
Analyte	LOD (%)	LOQ (%)	Result (%)	Result (mg/g)
CBC	0.0095	0.0284	ND	ND
CBCA	0.0181	0.0543	ND	ND
CBCV	0.006	0.018	ND	ND
CBD	0.0081	0.0242	0.132	1.32
CBDA	0.0043	0.013	ND	ND
CBDV	0.0061	0.0182	ND	ND
CBDVA	0.0021	0.0063	ND	ND
CBG	0.0057	0.0172	ND	ND
CBGA	0.0049	0.0147	ND	ND
CBL	0.0112	0.0335	ND	ND
CBLA	0.0124	0.0371	ND	ND
CBN	0.0056	0.0169	1.81	18.1
CBNA	0.006	0.0181	ND	ND
CBT	0.018	0.054	ND	ND
Δ4,8-iso-THC	0.0067	0.02	0.0391	0.391
Δ6a,10a-THC	0.0067	0.02	ND	ND
Δ8-iso-THC	0.0067	0.02	0.0833	0.833
Δ8-THC	0.0104	0.0312	72.5	725
Δ8-THCV	0.0067	0.02	0.0430	0.430
Δ9-THC	0.0076	0.0227	ND	ND
Δ9-THCA	0.0084	0.0251	ND	ND
Δ9-THCV	0.0069	0.0206	ND	ND
Δ9-THCVA	0.0062	0.0186	ND	ND
(6aR,9R)-Δ10-THC	0.0067	0.02	16.8	168
(6aR,9S)-Δ10-THC	0.0067	0.02	2.30	23.0
exo-THC	0.0067	0.02	ND	ND
Total Δ9-THC			ND	ND
Total			93.7	937



ND = Not Detected; NT = Not Tested; LOD = Limit of Detection; LOQ = Limit of Quantitation; RL = Reporting Limit; Δ = Delta; Total Δ9-THC = Δ9-THCA

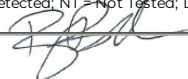

 Generated By: Ryan Bellone
 CCO
 Date: 10/24/2023

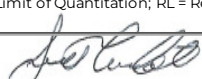

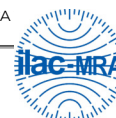
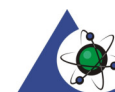
 Tested By: Scott Caudill
 Laboratory Manager
 Date: 10/24/2023

 ISO/IEC 17025:2017 Accredited
 Accreditation #108651

DA * 0.877 + CBD;





KCA Laboratories
232 North Plaza Drive
Nicholasville, KY 40356

+1-833-KCA-LABS
<https://kcalabs.com>
KDA Lic.# P_0058

MF Classic 510 1ML D10 Blueberry OG

Sample ID: SA-231011-28195
Batch: 23093202010107
Type: Finished Product - Inhalable
Matrix: Concentrate - Distillate
Unit Mass (g):

Received: 10/13/2023
Completed: 10/24/2023

Client
Arvida Labs
1291 NW 65th PL Unit B
Fort Lauderdale, FL 33309
USA



Generated By: Ryan Bellone
CCO
Date: 10/24/2023

