

MF Classic 510 1ML D8 Blueberry OG

 Sample ID: SA-231011-28189
 Batch: 23093201010107
 Type: Finished Product - Inhalable
 Matrix: Concentrate - Distillate
 Unit Mass (g):

 Received: 10/13/2023
 Completed: 11/29/2023

Client
 Arvida Labs
 1291 NW 65th PL Unit B
 Fort Lauderdale, FL 33309
 USA



Summary

Test	Date Tested	Status
Cannabinoids	10/24/2023	Tested
Heavy Metals	11/28/2023	Tested
Microbials	11/24/2023	Tested
Mycotoxins	11/29/2023	Tested
Pesticides	11/29/2023	Tested
Residual Solvents	11/28/2023	Tested

Result	Parameter
ND	Total Δ9-THC
91.3 %	Δ8-THC
93.4 %	Total Cannabinoids
Not Tested	Moisture Content
Not Tested	Foreign Matter
Yes	Internal Standard Normalization

Cannabinoids by HPLC-PDA and/or GC-MS/MS

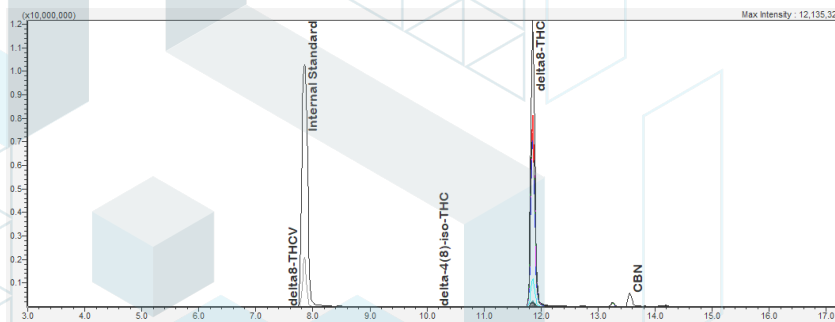
Analyte	LOD (%)	LOQ (%)	Result (%)	Result (mg/g)
CBC	0.0095	0.0284	ND	ND
CBCA	0.0181	0.0543	ND	ND
CBCV	0.006	0.018	ND	ND
CBD	0.0081	0.0242	ND	ND
CBDa	0.0043	0.013	ND	ND
CBDV	0.0061	0.0182	ND	ND
CBDVA	0.0021	0.0063	ND	ND
CBG	0.0057	0.0172	ND	ND
CBGA	0.0049	0.0147	ND	ND
CBL	0.0112	0.0335	ND	ND
CBLA	0.0124	0.0371	ND	ND
CBN	0.0056	0.0169	1.97	19.7
CBNA	0.006	0.0181	ND	ND
CBT	0.018	0.054	ND	ND
Δ4,8-iso-THC	0.0067	0.02	0.0562	0.562
Δ8-iso-THC	0.0067	0.02	ND	ND
Δ8-THC	0.0104	0.0312	91.3	913
Δ8-THCV	0.0067	0.02	0.0683	0.683
Δ9-THC	0.0076	0.0227	ND	ND
Δ9-THCA	0.0084	0.0251	ND	ND
Δ9-THCV	0.0069	0.0206	ND	ND
Δ9-THCVA	0.0062	0.0186	ND	ND
exo-THC	0.0067	0.02	ND	ND
Total Δ9-THC			ND	ND
Total			93.4	934



ND = Not Detected; NT = Not Tested; LOD = Limit of Detection; LOQ = Limit of Quantitation; RL = Reporting Limit; Δ = Delta; Total Δ9-THC = Δ9-THCA * 0.877 + Δ9-THC; Total CBD = CBDA * 0.877 + CBD;



 Generated By: Ryan Bellone
 CCO
 Date: 12/19/2023



 Tested By: Scott Caudill
 Laboratory Manager
 Date: 10/24/2023

 ISO/IEC 17025:2017 Accredited
 Accreditation #108651

MF Classic 510 1ML D8 Blueberry OG

 Sample ID: SA-231011-28189
 Batch: 23093201010107
 Type: Finished Product - Inhalable
 Matrix: Concentrate - Distillate
 Unit Mass (g):

 Received: 10/13/2023
 Completed: 11/29/2023

Client
 Arvida Labs
 1291 NW 65th PL Unit B
 Fort Lauderdale, FL 33309
 USA

Heavy Metals by ICP-MS

Analyte	LOD (ppb)	LOQ (ppb)	Result (ppb)
Arsenic	2	20	ND
Cadmium	1	20	ND
Lead	2	20	ND
Mercury	12	50	ND

ND = Not Detected; NT = Not Tested; LOD = Limit of Detection; LOQ = Limit of Quantitation; P = Pass; F = Fail; RL = Reporting Limit



 Generated By: Ryan Bellone
 CCO
 Date: 12/19/2023



 Tested By: Chris Farman
 Scientist
 Date: 11/28/2023

MF Classic 510 1ML D8 Blueberry OG

 Sample ID: SA-231011-28189
 Batch: 23093201010107
 Type: Finished Product - Inhalable
 Matrix: Concentrate - Distillate
 Unit Mass (g):

 Received: 10/13/2023
 Completed: 11/29/2023

Client
 Arvida Labs
 1291 NW 65th PL Unit B
 Fort Lauderdale, FL 33309
 USA

Pesticides by LC-MS/MS

Analyte	LOD (ppb)	LOQ (ppb)	Result (ppb)	Analyte	LOD (ppb)	LOQ (ppb)	Result (ppb)
Abamectin	30	100	ND	Hexythiazox	30	100	ND
Acephate	30	100	ND	Imazalil	30	100	ND
Acequinocyl	30	100	ND	Imidacloprid	30	100	ND
Acetamiprid	30	100	ND	Kresoxim methyl	30	100	ND
Aldicarb	30	100	ND	Malathion	30	100	ND
Azoxystrobin	30	100	ND	Metalaxyl	30	100	ND
Bifenazate	30	100	ND	Methiocarb	30	100	ND
Bifenthrin	30	100	ND	Methomyl	30	100	ND
Boscalid	30	100	ND	Mevinphos	30	100	ND
Carbaryl	30	100	ND	Myclobutanil	30	100	ND
Carbofuran	30	100	ND	Naled	30	100	ND
Chloranthraniliprole	30	100	ND	Oxamyl	30	100	ND
Chlorfenapyr	30	100	ND	Paclobotrazol	30	100	ND
Chlorpyrifos	30	100	ND	Permethrin	30	100	ND
Clofentezine	30	100	ND	Phosmet	30	100	ND
Coumaphos	30	100	ND	Piperonyl Butoxide	30	100	ND
Cypermethrin	30	100	ND	Prallethrin	30	100	ND
Daminozide	30	100	ND	Propiconazole	30	100	ND
Diazinon	30	100	ND	Propoxur	30	100	ND
Dichlorvos	30	100	ND	Pyrethrins	30	100	ND
Dimethoate	30	100	ND	Pyridaben	30	100	ND
Dimethomorph	30	100	ND	Spinetoram	30	100	ND
Ethoprophos	30	100	ND	Spinosad	30	100	ND
Etofenprox	30	100	ND	Spiromesifen	30	100	ND
Etoxazole	30	100	ND	Spirotetramat	30	100	ND
Fenhexamid	30	100	ND	Spiroxamine	30	100	ND
Fenoxycarb	30	100	ND	Tebuconazole	30	100	ND
Fenpyroximate	30	100	ND	Thiacloprid	30	100	ND
Fipronil	30	100	ND	Thiamethoxam	30	100	ND
Flonicamid	30	100	ND	Trifloxystrobin	30	100	ND
Fludioxonil	30	100	ND				

ND = Not Detected; NT = Not Tested; LOD = Limit of Detection; LOQ = Limit of Quantitation; P = Pass; F = Fail; RL = Reporting Limit



 Generated By: Ryan Bellone
 CCO
 Date: 12/19/2023



 Tested By: Jasper van Heemst
 Principal Scientist
 Date: 11/29/2023

MF Classic 510 1ML D8 Blueberry OG

Sample ID: SA-231011-28189
 Batch: 23093201010107
 Type: Finished Product - Inhalable
 Matrix: Concentrate - Distillate
 Unit Mass (g):

Received: 10/13/2023
 Completed: 11/29/2023

Client
 Arvida Labs
 1291 NW 65th PL Unit B
 Fort Lauderdale, FL 33309
 USA

Mycotoxins by LC-MS/MS

Analyte	LOD (ppb)	LOQ (ppb)	Result (ppb)
B1	1	5	ND
B2	1	5	ND
G1	1	5	ND
G2	1	5	ND
Ochratoxin A	1	5	ND

ND = Not Detected; NT = Not Tested; LOD = Limit of Detection; LOQ = Limit of Quantitation; P = Pass; F = Fail; RL = Reporting Limit



Generated By: Ryan Bellone
 CCO
 Date: 12/19/2023



Tested By: Jasper van Heemst
 Principal Scientist
 Date: 11/29/2023



MF Classic 510 1ML D8 Blueberry OG

 Sample ID: SA-231011-28189
 Batch: 23093201010107
 Type: Finished Product - Inhalable
 Matrix: Concentrate - Distillate
 Unit Mass (g):

 Received: 10/13/2023
 Completed: 11/29/2023

Client
 Arvida Labs
 1291 NW 65th PL Unit B
 Fort Lauderdale, FL 33309
 USA

Microbials by PCR and Plating

Analyte	LOD (CFU/g)	Result (CFU/g)	Result (Qualitative)
Total aerobic count	10	ND	
Total coliforms	10	ND	
Generic E. coli	10	ND	
Salmonella spp.	1		Not Detected per 1 gram
Shiga-toxin producing E. coli (STEC)	1		Not Detected per 1 gram

ND = Not Detected; NT = Not Tested; LOD = Limit of Detection; LOQ = Limit of Quantitation; CFU = Colony Forming Units; P = Pass; F = Fail; RL = Reporting Limit



 Generated By: Ryan Bellone
 CCO
 Date: 12/19/2023



 Tested By: Mario Aguirre
 Lab Technician
 Date: 11/24/2023

MF Classic 510 1ML D8 Blueberry OG

 Sample ID: SA-231011-28189
 Batch: 23093201010107
 Type: Finished Product - Inhalable
 Matrix: Concentrate - Distillate
 Unit Mass (g):

 Received: 10/13/2023
 Completed: 11/29/2023

Client
 Arvida Labs
 1291 NW 65th PL Unit B
 Fort Lauderdale, FL 33309
 USA

Residual Solvents by HS-GC-MS

Analyte	LOD (ppm)	LOQ (ppm)	Result (ppm)	Analyte	LOD (ppm)	LOQ (ppm)	Result (ppm)
Acetone	167	500	ND	Ethylene Oxide	0.5	1	ND
Acetonitrile	14	41	ND	Heptane	167	500	ND
Benzene	0.5	1	ND	n-Hexane	10	29	ND
Butane	167	500	ND	Isobutane	167	500	ND
1-Butanol	167	500	ND	Isopropyl Acetate	167	500	ND
2-Butanol	167	500	ND	Isopropyl Alcohol	167	500	ND
2-Butanone	167	500	ND	Isopropylbenzene	167	500	ND
Chloroform	2	6	ND	Methanol	100	300	ND
Cyclohexane	129	388	ND	2-Methylbutane	10	29	ND
1,2-Dichloroethane	0.5	1	ND	Methylene Chloride	20	60	ND
1,2-Dimethoxyethane	4	10	ND	2-Methylpentane	10	29	ND
Dimethyl Sulfoxide	167	500	ND	3-Methylpentane	10	29	ND
N,N-Dimethylacetamide	37	109	ND	n-Pentane	167	500	ND
2,2-Dimethylbutane	10	29	ND	1-Pentanol	167	500	ND
2,3-Dimethylbutane	10	29	ND	n-Propane	167	500	ND
N,N-Dimethylformamide	30	88	ND	1-Propanol	167	500	ND
2,2-Dimethylpropane	167	500	ND	Pyridine	7	20	ND
1,4-Dioxane	13	38	ND	Tetrahydrofuran	24	72	ND
Ethanol	167	500	ND	Toluene	30	89	ND
2-Ethoxyethanol	6	16	ND	Trichloroethylene	3	8	ND
Ethyl Acetate	167	500	ND	Xylenes (o-, m-, and p-)	73	217	ND
Ethyl Ether	167	500	ND				
Ethylbenzene	3	7	ND				

ND = Not Detected; NT = Not Tested; LOD = Limit of Detection; LOQ = Limit of Quantitation; P = Pass; F = Fail; RL = Reporting Limit



 Generated By: Ryan Bellone
 CCO
 Date: 12/19/2023



 Tested By: Kelsey Rogers
 Scientist
 Date: 11/28/2023
