

Counter Wrap: Ellipse

Panel A

Total Graphic Area: 66" w x 39.424" h

Total Finished Area: 62" w x 35.424" h

Panel B and C

Total Graphic Area: 24.1875" w x 36.375" h

Total Finished Area: 23.1875" w x 35.375" h

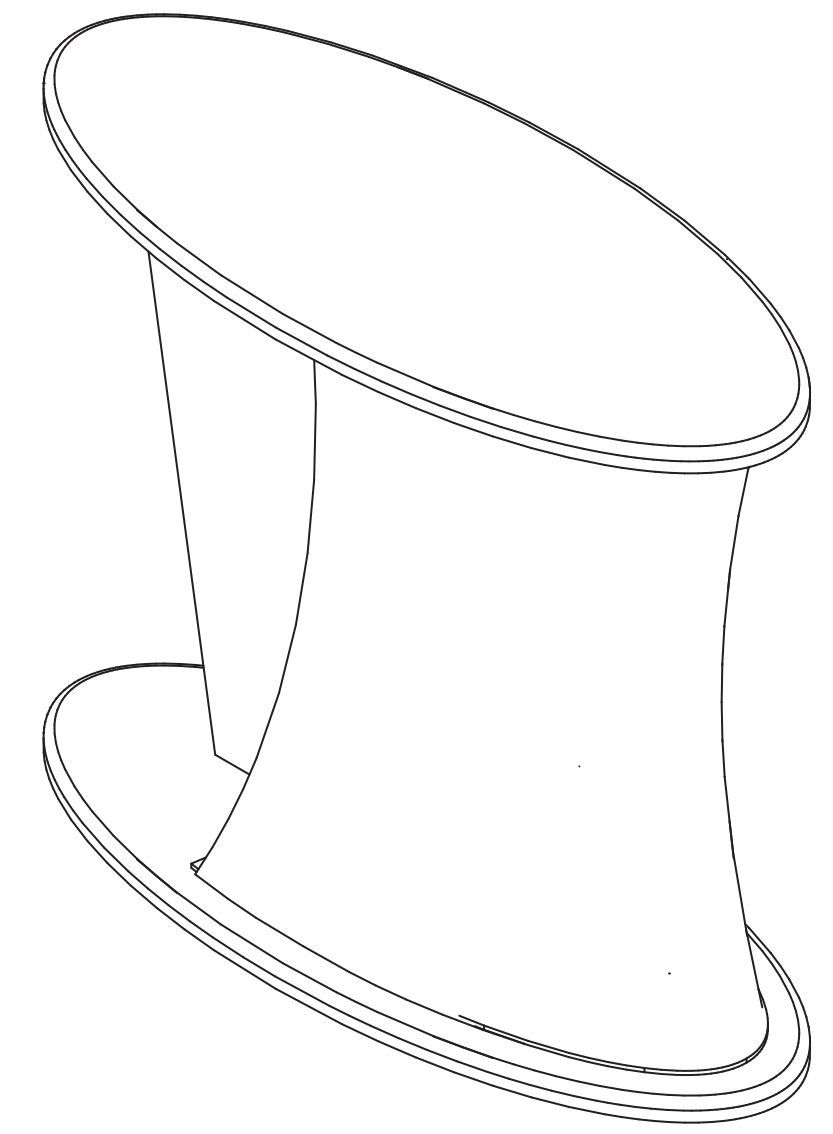

Please do not design any critical elements on the curved portions of the panel.

Please be sure to include a 2" bleed around the perimeter. DO NOT design any critical elements (text, logos, etc.) within 2" of the edge (gray area is recommended safe area).

General Art Guidelines:

- CMYK Color Mode
- All Solid Coated Pantone colors should be called out in the art as spot colors
- Embed all images and support files
- Resolution must be 100-120 ppi
- All fonts must be created to outlines
- Do not scale artboard
- Background color/images must bleed to the edge of artboard
- Do not use spot colors from template in your artwork as they will not print

PANEL B

PANEL C

bleed area —

trim line —



**PANEL A
SIDE 1**

**PANEL A
SIDE 2**

bleed area —
trim line —
safe area —