



ENERGY EFFICIENCY CERTIFICATION (EEC): Test Report - Cover Page

Customer Name: Allstar Lighting Supplies Inc.

Address: 33 Randolph Ave, Avenel, NJ, 07001-2404, United States

Product Category: Inseparable SSL Luminaire

Brand Name(s): LUXRITE

Model Name(s): 16"Double rings Flush mount light BK, 16"Double rings Flush mount light BR

Model Number(s): LR23293, LR23298

Representative (tested) Model: HT-G45C16-82427D-L7V

Model Differences: --

The sample(s) tested is(are) compliant with the following applied standards/regulations:

ENERGY STAR®: ENERGY STAR® PROGRAM REQUIREMENTS FOR LUMINAIRES (LIGHT FIXTURES) –
VERSION 2.2 – Issue Date 2016/06/01

US DOE:

CEC:

NRCan:

Other (Specify):

Other (Specify):

Test Location Name: Ningbo TengLi Testing Co., Ltd

Test Location Address: 2nd floor, Black B, Ningbo Testing and Certification Base, No. 66 Qingyi Road, Ningbo
National Hi-Tech Zone, Ningbo, Zhejiang

Testing Performed Under: UL Lab Private Label
 CTDP/SMTL WTDP/WMTL EPA 3rd Party

UL Project No.: 4790113027-4

Evaluator: Roger Xu /Elvis Wu

Reviewer: Duff Yang

Certifier: Christine Chen

Issued: 2021-10-13

Revised: N/A

(yyyy-mm-dd)

(yyyy-mm-dd)

00-VS-F0417, Version 7.0 The information and documentation involving UL Mark services are provided on behalf of UL Verification Services Inc. or any authorized licensee of UL Verification Services Inc.. The results reported herein have been performed in accordance with the laboratory's terms of accreditation. This report shall not be reproduced except in full without the written approval of the Laboratory. The results in this report apply to the test sample(s) mentioned above at the time of the testing period only and are not to be used to indicate applicability to other similar products.



Photos: **Final Product**

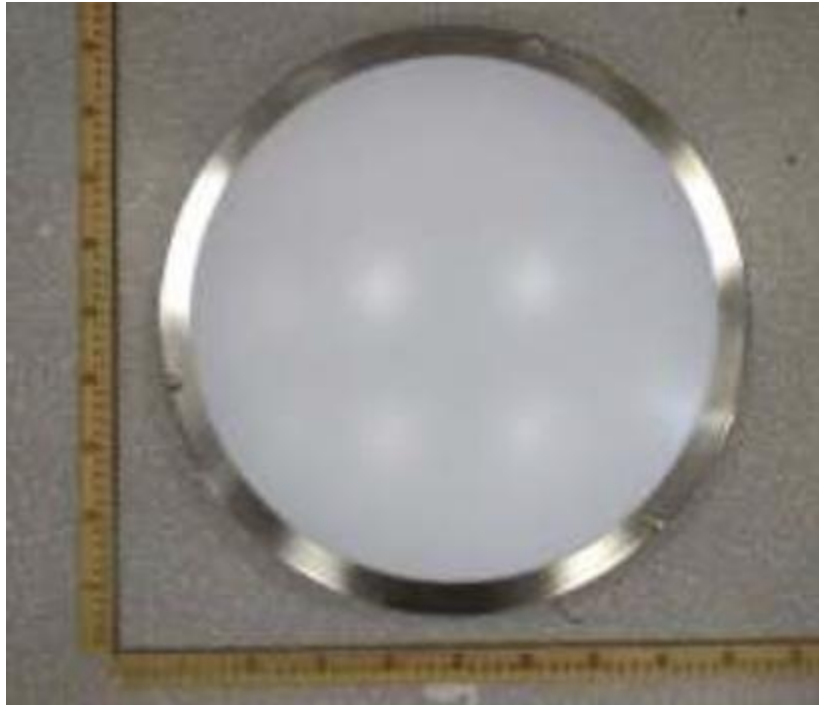

00-VS-F0417, Version 7.0 The information and documentation involving UL Mark services are provided on behalf of UL Verification Services Inc. or any authorized licensee of UL Verification Services Inc.. The results reported herein have been performed in accordance with the laboratory's terms of accreditation. This report shall not be reproduced except in full without the written approval of the Laboratory. The results in this report apply to the test sample(s) mentioned above at the time of the testing period only and are not to be used to indicate applicability to other similar products.