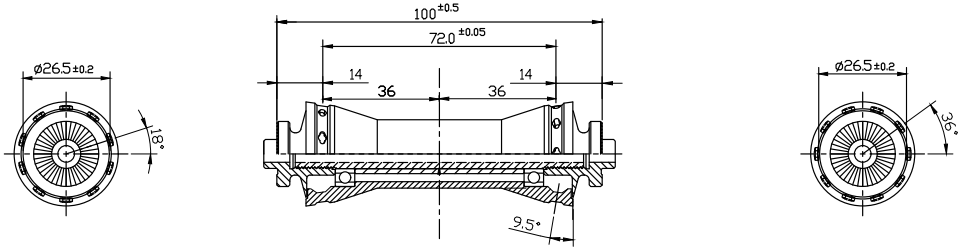

NOTE: THIS HUB CAN ONLY BE LACED ZERO CROSS WITH STRIAGHT PULL SPOKES

	Flange Diameter PCD (mm)	Flange offset (mm) Centre of Hub to flange	Flange offset (mm) End of Axle to flange
Left Side	26.5	36.0	14.0
Right Side	26.5	36.0	14.0

UNLESS OTHERWISE SPECIFIED:
DIMENSIONS ARE IN MILLIMETERS
SURFACE FINISH: ±0.50mm
TOLERANCES:
LINEAR: ±0.30mm
ANGULAR: ±0.2deg

FINISH: ANODIZED - MATT BLACK

DEBURR AND BREAK SHARP EDGES

	NAME	SIGNATURE	DATE
DRAWN	BEN MARVIN		19-07-21
CHK'D	JONATHAN DOOLEY		19-07-21
APPV'D	BEN MARVIN		19-07-21
MFG			
Q/A			

MATERIAL: ALUMINIUM

WEIGHT:

TITLE: PRIME SP RIM SR1 FRONT HUB

DWG NO: A4

SCALE:2:1

SHEET 1 OF 1