

Bee's Canna Farm
 547 Pond Apple Rd
 Clarksville, TN 37043
 beescannafarm@gmail.com
 772-200-6857

Sample: 11-29-2023-42284
 Sample Received: 11/29/2023;
 Report Created: 11/30/2023; Expires: 11/29/2024

Water Soluble CBD Powder B#131
 Concentrate & Extracts

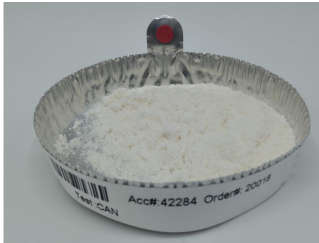

ND %
 Total THC

ND %
 Δ-9 THC

10.859 %
 Total Cannabinoids

10.859 %
 Total CBD

Cannabinoids

(Testing Method: HPLC, CON-P-3000)
 Date Tested: 11/29/2023

Complete

Analyte	LOD	LOQ	Mass	Mass
	%	%	%	mg/g
Δ-8-Tetrahydrocannabinol (Δ-8 THC)	0.0483	0.0725	ND	ND
Δ-9-Tetrahydrocannabinol (Δ-9 THC)	0.0483	0.0725	ND	ND
Δ-9-Tetrahydrocannabinolic Acid (THCA-A)	0.0483	0.0725	ND	ND
Δ-9-Tetrahydrocannabiphorol (Δ-9-THCP)	0.0483	0.0725	ND	ND
Δ-9-Tetrahydrocannabivarin (Δ-9-THCV)	0.0483	0.0725	ND	ND
Δ-9-Tetrahydrocannabivarinic Acid (Δ-9-THCVA)	0.0483	0.0725	ND	ND
R-Δ-10-Tetrahydrocannabinol (R-Δ-10-THC)	0.0483	0.0725	ND	ND
S-Δ-10-Tetrahydrocannabinol (S-Δ-10-THC)	0.0483	0.0725	ND	ND
9R-Hexahydrocannabinol (9R-HHC)	0.0483	0.0725	ND	ND
9S-Hexahydrocannabinol (9S-HHC)	0.0483	0.0725	ND	ND
Tetrahydrocannabinol Acetate (THCO)	0.0483	0.0725	ND	ND
Cannabidivarin (CBDV)	0.0483	0.0725	ND	ND
Cannabidivarinic Acid (CBDVA)	0.0483	0.0725	ND	ND
Cannabidiol (CBD)	0.0483	0.0725	10.859	108.589
Cannabidiolic Acid (CBDA)	0.0483	0.0725	ND	ND
Cannabigerol (CBG)	0.0483	0.0725	ND	ND
Cannabigerolic Acid (CBGA)	0.0483	0.0725	ND	ND
Cannabinol (CBN)	0.0483	0.0725	ND	ND
Cannabinolic Acid (CBNA)	0.0483	0.0725	ND	ND
Cannabichromene (CBC)	0.0483	0.0725	ND	ND
Cannabichromenic Acid (CBCA)	0.0483	0.0725	ND	ND
Total			10.859	108.589

Total THC = THCa * 0.877 + Δ9-THC; Total CBD = CBDa * 0.877 + CBD; LOQ = Limit of Quantitation; ND = Not Detected.

Total THC Measurement of Uncertainty: ± 0.050%
 Total CBD Measurement of Uncertainty: ± 2.000%
 THCO potency analysis does not designate quantitative specificity of Δ-8-THCO and Δ-9-THCO isomers



New Bloom Labs
 6121 Heritage Park Drive, A500
 Chattanooga, TN 37416
 (844) 837-8223
 TN DEA#: RN0563975
 ANAB Testing Laboratory (AT-2868): ISO/IEC
 17025:2017

Natalie Siracusa
 Natalie Siracusa
 Laboratory Director

Powered by
 reLIMS
 info@relims.com