

**Bee's Canna Farm**  
 547 Pond Apple Rd  
 Clarksville, TN 37043  
 beescannafarm@gmail.com  
 772-200-6857

**Sample: 11-17-2022-27232**  
 Sample Received: 11/17/2022;  
 Report Created: 11/18/2022; Expires: 11/18/2023

**Canna Honey B#121**  
 Ingestible, Syrup/Honey

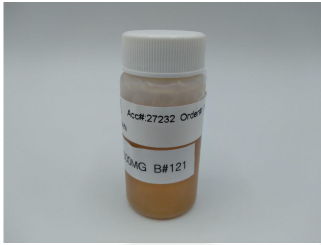

**0.128%**  
 Total THC

**0.128%**  
 Δ-9 THC

**63.035 mg/mL**  
 Total Cannabinoids

**57.828 mg/mL**  
 Total CBD

## Cannabinoids

Complete

(Testing Method: HPLC, CON-P-3000)  
 Date Tested: 11/17/2022

Analyte	LOD	LOQ	Mass	Mass
	mg/mL	mg/mL	mg/mL	mg/g
Δ-8-Tetrahydrocannabinol (Δ-8 THC)	0.128	0.193	ND	ND
Δ-9-Tetrahydrocannabinol (Δ-9 THC)	0.128	0.193	1.742	1.275
Δ-9-Tetrahydrocannabinolic Acid (THCA-A)	0.128	0.193	ND	ND
Δ-9-Tetrahydrocannabiphorol (Δ-9-THCP)	0.128	0.193	ND	ND
Δ-9-Tetrahydrocannabivarin (Δ-9-THCV)	0.128	0.193	ND	ND
Δ-9-Tetrahydrocannabivarinic Acid (Δ-9-THCVA)	0.128	0.193	ND	ND
R-Δ-10-Tetrahydrocannabinol (R-Δ-10-THC)	0.128	0.193	ND	ND
S-Δ-10-Tetrahydrocannabinol (S-Δ-10-THC)	0.128	0.193	ND	ND
9R-Hexahydrocannabinol (9R-HHC)	0.128	0.193	ND	ND
9S-Hexahydrocannabinol (9S-HHC)	0.128	0.193	ND	ND
Tetrahydrocannabinol Acetate (THCO)	0.128	0.193	ND	ND
Cannabidivarin (CBDV)	0.128	0.193	0.228	0.167
Cannabidivarinic Acid (CBDVA)	0.128	0.193	ND	ND
Cannabidiol (CBD)	0.128	0.193	57.828	42.334
Cannabidiolic Acid (CBDA)	0.128	0.193	<LOQ	<LOQ
Cannabigerol (CBG)	0.128	0.193	1.049	0.768
Cannabigerolic Acid (CBGA)	0.128	0.193	ND	ND
Cannabinol (CBN)	0.128	0.193	ND	ND
Cannabinolic Acid (CBNA)	0.128	0.193	ND	ND
Cannabichromene (CBC)	0.128	0.193	2.188	1.602
Cannabichromenic Acid (CBCA)	0.128	0.193	ND	ND
<b>Total</b>			63.035	46.146

Total THC = THCa \* 0.877 + Δ9-THC; Total CBD = CBDa \* 0.877 + CBD; LOQ = Limit of Quantitation; ND = Not Detected.

Total THC Measurement of Uncertainty: ± 0.040%  
 Total CBD Measurement of Uncertainty: ± 2.000%  
 THCO potency analysis does not designate quantitative specificity of Δ-8-THCO and Δ-9-THCO isomers

Sample Density: 1.366 g ;



New Bloom Labs  
 6121 Heritage Park Drive, A500  
 Chattanooga, TN 37416  
 (844) 837-8223  
 TN DEA#: RN0563975

*Natalie Siracusa*  
 Natalie Siracusa  
 Laboratory Director

New Bloom Labs  
 10606 Shady Trail, 105  
 Dallas, TX 75520  
 (844) 837-8223  
 TX DEA#: RN0594653

Powered by  
 reLIMS  
 info@relims.com