

Bee's Canna Farm
 547 Pond Apple Rd
 Clarksville, TN 37043
 beescannafarm@gmail.com
 772-200-6857

Sample: 12-07-2023-42739
 Sample Received: 12/07/2023;
 Report Created: 12/08/2023; Expires: 12/07/2024

Broad Spectrum 500mg B#137
 Ingestible, Tincture

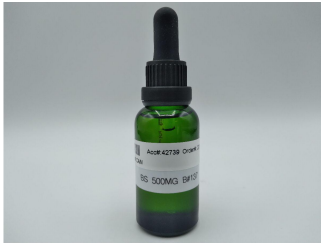

ND %
 Total THC

ND %
 Δ-9 THC

2.608 %
 Total Cannabinoids

2.509 %
 Total CBD

Cannabinoids

Complete

(Testing Method: HPLC, CON-P-3000)
 Date Tested: 12/07/2023

Analyte	LOD	LOQ	Mass	Mass	
	%	%	%	mg/g	
Δ-8-Tetrahydrocannabinol (Δ-8 THC)	0.0048	0.0144	<LOQ	<LOQ	
Δ-9-Tetrahydrocannabinol (Δ-9 THC)	0.0096	0.0144	ND	ND	
Δ-9-Tetrahydrocannabinolic Acid (THCA-A)	0.0096	0.0144	ND	ND	
Δ-9-Tetrahydrocannabiphorol (Δ-9-THCP)	0.0096	0.0144	ND	ND	
Δ-9-Tetrahydrocannabivarin (Δ-9-THCV)	0.0096	0.0144	ND	ND	
Δ-9-Tetrahydrocannabivarinic Acid (Δ-9-THCVA)	0.0096	0.0144	ND	ND	
R-Δ-10-Tetrahydrocannabinol (R-Δ-10-THC)	0.0096	0.0144	ND	ND	
S-Δ-10-Tetrahydrocannabinol (S-Δ-10-THC)	0.0096	0.0144	ND	ND	
9R-Hexahydrocannabinol (9R-HHC)	0.0096	0.0144	ND	ND	
9S-Hexahydrocannabinol (9S-HHC)	0.0096	0.0144	ND	ND	
Tetrahydrocannabinol Acetate (THCO)	0.0096	0.0144	ND	ND	
Cannabidivarin (CBDV)	0.0096	0.0144	ND	ND	
Cannabidivarinic Acid (CBDVA)	0.0096	0.0144	ND	ND	
Cannabidiol (CBD)	0.0096	0.0144	2.509	25.088	
Cannabidiolic Acid (CBDA)	0.0096	0.0144	ND	ND	
Cannabigerol (CBG)	0.0096	0.0144	<LOQ	<LOQ	
Cannabigerolic Acid (CBGA)	0.0096	0.0144	ND	ND	
Cannabinol (CBN)	0.0096	0.0144	0.027	0.265	
Cannabinolic Acid (CBNA)	0.0096	0.0144	ND	ND	
Cannabichromene (CBC)	0.0096	0.0144	0.073	0.727	
Cannabichromenic Acid (CBCA)	0.0096	0.0144	ND	ND	
Total			2.608	26.080	

Total THC = THCa * 0.877 + Δ9-THC; Total CBD = CBDa * 0.877 + CBD; LOQ = Limit of Quantitation; ND = Not Detected.

Total THC Measurement of Uncertainty: ± 0.050%
 Total CBD Measurement of Uncertainty: ± 2.000%
 THCO potency analysis does not designate quantitative specificity of Δ-8-THCO and Δ-9-THCO isomers



New Bloom Labs
 6121 Heritage Park Drive, A500
 Chattanooga, TN 37416
 (844) 837-8223
 TN DEA#: RN0563975
 ANAB Testing Laboratory (AT-2868): ISO/IEC
 17025:2017

Natalie Siracusa
 Natalie Siracusa
 Laboratory Director

Powered by
 reLIMS
 info@relims.com