



The Niva Labs  
13171 Telfair Ave  
Sylmar, CA 91342

(213) 225-6482  
thenivalabs.com/  
Lic# C8-000024-LIC

QA Testing

1 of 5

# Blue 1000mg

Overall Status: Pass

Sample ID: 2012NIVA0518.1480  
Strain: Blue 1000mg  
Matrix: Ingestible  
Type: Tincture  
Sample Size: ; Batch Size:

Produced:  
Collected:  
Received: 12/23/2020  
Completed: 12/31/2020  
Batch#: 1682BB1222

Client  
Koi CBD  
Lic. #  
14631 Best Ave  
Norwalk, CA 90650

	<b>Pass</b> Foreign Matter <small>SOPTS 4.001</small>	<b>Pass</b> Heavy Metals <small>SOPTS 4.500 ICP-MS</small>	<b>Not Tested</b> Moisture <small>SOPTS 4.001</small>	<b>Pass</b> Pesticides <small>SOPTS 4.301 GC-MS/MS SOPTS 4.300 LC-MS/MS</small>
	<b>Pass</b> Microbials <small>SOPTS 4.600 PathogenDx</small>	<b>Pass</b> Solvents <small>SOPTS 4.400 GC-MS</small>	<b>Pass</b> 0.02 aw Water Activity <small>SOPTS 4.003</small>	<b>Pass</b> Mycotoxins <small>SOPTS 4.300 LC-MS/MS</small>

## Cannabinoids (SOPTS 4.100 HPLC Analysis)

<b>ND</b> ND Total THC	<b>37.790 mg/serving</b> 37.791 mg/mL Total CBD	<b>37.871 mg/serving</b> 37.872 mg/mL Total Cannabinoids	<b>NT</b> Moisture
------------------------------	---	--	-----------------------

Analyte	LOD mg/g	LOQ mg/g	Mass mg/mL	Mass %	Mass mg/serving	Mass mg/package
CBD	0.0030	0.0100	37.791	3.13	37.79	1133.71
CBDV	0.0030	0.0100	0.081	0.01	0.08	2.43
CBC	0.0030	0.0100	ND	ND	ND	ND
CBG	0.0030	0.0100	ND	ND	ND	ND
CBN	0.0030	0.0100	ND	ND	ND	ND
CBDa	0.0030	0.0100	ND	ND	ND	ND
CBGa	0.0030	0.0100	ND	ND	ND	ND
THCa	0.0030	0.0100	ND	ND	ND	ND
THCV	0.0030	0.0100	ND	ND	ND	ND
Δ8-THC	0.0030	0.0100	ND	ND	ND	ND
Δ9-THC	0.0030	0.0100	ND	ND	ND	ND
<b>Total THC</b>			<b>ND</b>	<b>ND</b>	<b>ND</b>	<b>ND</b>
<b>Total CBD</b>			<b>37.791</b>	<b>3.126</b>	<b>37.790</b>	<b>1133.709</b>
<b>Total</b>				<b>3.1325</b>	<b>37.871</b>	<b>1136.139</b>

Density: 1.209g per 1 mL

Cannabinoids Date Tested: 12/24/2020

Total THC = (THCa x 0.877) + Δ9-THC; Total CBD = (CBDa x 0.877) + CBD; LOD = Limit of Detection; LOQ = Limit of Quantitation; ND = Not Detected; NT = Not Tested; Cured plant material reported as moisture-corrected % dry weight, other sample types reported "as is." Unless otherwise stated, all quality control samples performed within specifications established by the Laboratory. Analytical Instrumentation: Agilent 1260 HPLC.

Water Activity Analytical Instrumentation: Rotronic HCW HC2-AW-USB Water Activity Meter. Water Activity Analysis Date:

Foreign Material Analytical Instrumentation: Illuminated Magnifying Lens. Foreign Material Analysis Date:



Accreditation #101219  
ISO/IEC 17025:2017

*Kris Marsh*

Kris Marsh  
Lab Director  
12/31/2020

Confident Cannabis  
All Rights Reserved  
support@confidentcannabis.com  
(866) 506-5866  
www.confidentcannabis.com



Attest all LQC samples performed and met in accordance with 16 CCR sec. 5730. This product has been tested by Niva Labs using valid testing methodologies and a quality system as required by state law. Values reported relate only to the product tested. Niva Labs makes no claims as to the efficacy, safety or other risks associated with any detected or non-detected levels of any compounds reported herein. This Certificate shall not be reproduced except in full, without the written approval of Niva Labs. Please contact The Niva Labs for information about measurement uncertainty. Please contact The Niva Labs for information about measurement uncertainty



The Niva Labs  
13171 Telfair Ave  
Sylmar, CA 91342

(213) 225-6482  
thenivalabs.com/  
Lic# C8-000024-LIC

QA Testing

2 of 5

## Blue 1000mg

Overall Status: Pass

Sample ID: 2012NIVA0518.1480  
Strain: Blue 1000mg  
Matrix: Ingestible  
Type: Tincture  
Sample Size: ; Batch Size:

Produced:  
Collected:  
Received: 12/23/2020  
Completed: 12/31/2020  
Batch#: 1682BB1222

Client  
Koi CBD  
Lic. #  
14631 Best Ave  
Norwalk, CA 90650

### Microbials

Pass

Analyte	Result	Status
Aspergillus flavus	Not Detected in 1g	Pass
Aspergillus fumigatus	Not Detected in 1g	Pass
Aspergillus niger	Not Detected in 1g	Pass
Aspergillus terreus	Not Detected in 1g	Pass
Shiga toxin-producing E. Coli	Not Detected in 1g	Pass
Salmonella SPP	Not Detected in 1g	Pass

Date Tested: 12/31/2020

LOD = Limit of Detection; LOQ = Limit of Quantitation; ND = Not Detected; NT = Not Tested;

Unless otherwise stated, all quality control samples performed within specifications established by the Laboratory. Analytical Instrumentation: PathogenDx (PCR)

### Mycotoxins

Pass

Analyte	LOD µg/kg	LOQ µg/kg	Limit µg/kg	Units µg/kg	Status
B1	4.00	5.00		ND	Tested
B2	4.00	5.00		ND	Tested
G1	4.00	5.00		ND	Tested
G2	4.00	5.00		ND	Tested
Total Aflatoxins			20.00	ND	Pass
Ochratoxin A	16	20	20.00	ND	Pass

Date Tested: 12/24/2020

LOD = Limit of Detection; LOQ = Limit of Quantitation; ND = Not Detected; NT = Not Tested;

Unless otherwise stated, all quality control samples performed within specifications established by the Laboratory. Analytical Instrumentation: Agilent 6470A LC-MS

### Heavy Metals

Pass

Analyte	LOD µg/g	LOQ µg/g	Limit µg/g	Units µg/g	Status
Arsenic	0.009	0.090	1.500	ND	Pass
Cadmium	0.009	0.090	0.500	ND	Pass
Lead	0.009	0.090	0.500	ND	Pass
Mercury	0.005	0.020	3.000	ND	Pass

Date Tested: 12/29/2020

LOD = Limit of Detection; LOQ = Limit of Quantitation; ND = Not Detected; NT = Not Tested;

Unless otherwise stated, all quality control samples performed within specifications established by the Laboratory. Analytical Instrumentation: Agilent 7900 ICP-MS



FJLA  
Testing  
Accreditation #101219  
ISO/IEC 17025:2017

*Kris Marsh*

Kris Marsh  
Lab Director  
12/31/2020

Confident Cannabis  
All Rights Reserved  
support@confidentcannabis.com  
(866) 506-5866  
www.confidentcannabis.com



Attest all LQC samples performed and met in accordance with 16 CCR sec. 5730. This product has been tested by Niva Labs using valid testing methodologies and a quality system as required by state law. Values reported relate only to the product tested. Niva Labs makes no claims as to the efficacy, safety or other risks associated with any detected or non-detected levels of any compounds reported herein. This Certificate shall not be reproduced except in full, without the written approval of Niva Labs. Please contact The Niva Labs for information about measurement uncertainty. Please contact The Niva Labs for information about measurement uncertainty.



The Niva Labs  
13171 Telfair Ave  
Sylmar, CA 91342

(213) 225-6482  
thenivalabs.com/  
Lic# C8-000024-LIC

QA Testing

3 of 5

**Blue 1000mg**

Overall Status: Pass

Sample ID: 2012NIVA0518.1480  
Strain: Blue 1000mg  
Matrix: Ingestible  
Type: Tincture  
Sample Size: ; Batch Size:

Produced:  
Collected:  
Received: 12/23/2020  
Completed: 12/31/2020  
Batch#: 1682BB1222

Client  
Koi CBD  
Lic. #  
14631 Best Ave  
Norwalk, CA 90650

**Pesticides**

Pass

Analyte	LOD	LOQ	Limit	Mass	Status	Analyte	LOD	LOQ	Limit	Mass	Status
	µg/g	µg/g	µg/g	µg/g			µg/g	µg/g	µg/g	µg/g	
Abamectin	0.040	0.050	0.30	ND	Pass	Fludioxonil	0.040	0.050	30.00	ND	Pass
Acephate	0.050	0.100	5.00	ND	Pass	Hexythiazox	0.010	0.020	2.00	ND	Pass
Acequinocyl	0.040	0.050	4.00	ND	Pass	Imazalil	0.040	0.050	0.04	ND	Pass
Acetamiprid	0.010	0.020	5.00	ND	Pass	Imidacloprid	0.010	0.020	3.00	ND	Pass
Aldicarb	0.010	0.020	0.01	ND	Pass	Kresoxim Methyl	0.020	0.050	1.00	ND	Pass
Azoxystrobin	0.010	0.020	40.00	ND	Pass	Malathion	0.010	0.020	5.00	ND	Pass
Bifenazate	0.010	0.020	5.00	ND	Pass	Metalaxyl	0.010	0.020	15.00	ND	Pass
Bifenthrin	0.010	0.020	0.50	ND	Pass	Methiocarb	0.010	0.020	0.01	ND	Pass
Boscalid	0.040	0.050	10.00	ND	Pass	Methomyl	0.010	0.020	0.10	ND	Pass
Captan	0.100	0.100	5.00	ND	Pass	Mevinphos	0.018	0.045	0.02	ND	Pass
Carbaryl	0.020	0.050	0.50	ND	Pass	Myclobutanil	0.040	0.050	9.00	ND	Pass
Carbofuran	0.010	0.020	0.01	ND	Pass	Naled	0.040	0.050	0.50	ND	Pass
Chlorantraniliprole	0.040	0.050	40.00	ND	Pass	Oxamyl	0.010	0.020	0.20	ND	Pass
Chlordane	0.030	0.050	0.03	ND	Pass	Paclobutrazol	0.040	0.050	0.04	ND	Pass
Chlorfenapyr	0.030	0.050	0.03	ND	Pass	Parathion Methyl	0.030	0.050	0.03	ND	Pass
Chlorpyrifos	0.020	0.050	0.02	ND	Pass	Pentachloronitrobenzene	0.030	0.050	0.20	ND	Pass
Clofentezine	0.010	0.020	0.50	ND	Pass	Permethrin	0.020	0.050	20.00	ND	Pass
Coumaphos	0.050	0.100	0.05	ND	Pass	Phosmet	0.010	0.020	0.20	ND	Pass
Cyfluthrin	0.050	0.100	1.00	ND	Pass	Piperonyl Butoxide	0.010	0.020	8.00	ND	Pass
Cypermethrin	0.050	0.100	1.00	ND	Pass	Prallethrin	0.040	0.050	0.40	ND	Pass
Daminozide	0.040	0.050	0.04	ND	Pass	Propiconazole	0.040	0.050	20.00	ND	Pass
Diazinon	0.010	0.020	0.20	ND	Pass	Propoxur	0.010	0.020	0.01	ND	Pass
Dichlorvos	0.050	0.100	0.05	ND	Pass	Pyrethrins	0.042	0.084	1.00	ND	Pass
Dimethoate	0.010	0.020	0.01	ND	Pass	Pyridaben	0.030	0.050	3.00	ND	Pass
Dimethomorph	0.020	0.050	20.00	ND	Pass	Spinetoram	0.041	0.061	3.00	ND	Pass
Ethoprophos	0.010	0.020	0.01	ND	Pass	Spirosad	0.019	0.048	3.00	ND	Pass
Etofenprox	0.010	0.020	0.01	ND	Pass	Spiromesifen	0.010	0.020	12.00	ND	Pass
Etoxazole	0.010	0.020	1.50	ND	Pass	Spirotetramat	0.020	0.050	13.00	ND	Pass
Fenhexamid	0.040	0.050	10.00	ND	Pass	Spiroxamine	0.010	0.020	0.01	ND	Pass
Fenoxycarb	0.010	0.020	0.01	ND	Pass	Tebuconazole	0.050	0.100	2.00	ND	Pass
Fenpyroximate	0.010	0.020	2.00	ND	Pass	Thiacloprid	0.010	0.020	0.01	ND	Pass
Fipronil	0.040	0.050	0.04	ND	Pass	Thiamethoxam	0.010	0.020	4.50	ND	Pass
Flonicamid	0.010	0.020	2.00	ND	Pass	Trifloxystrobin	0.010	0.020	30.00	ND	Pass

Date Tested: 12/24/2020

LOD = Limit of Detection; LOQ = Limit of Quantitation; ND = Not Detected; NT = Not Tested;

Unless otherwise stated, all quality control samples performed within specifications established by the Laboratory. Analytical Instrumentation: Agilent 6470A LC-MS; Agilent 7010B GC-MS



FJLA Testing  
Accreditation #101219  
ISO/IEC 17025:2017

*Kris Marsh*

Kris Marsh  
Lab Director  
12/31/2020

Confident Cannabis  
All Rights Reserved  
support@confidentcannabis.com  
(866) 506-5866  
www.confidentcannabis.com



Attest all LQC samples performed and met in accordance with 16 CCR sec. 5730. This product has been tested by Niva Labs using valid testing methodologies and a quality system as required by state law. Values reported relate only to the product tested. Niva Labs makes no claims as to the efficacy, safety or other risks associated with any detected or non-detected levels of any compounds reported herein. This Certificate shall not be reproduced except in full, without the written approval of Niva Labs. Please contact The Niva Labs for information about measurement uncertainty. Please contact The Niva Labs for information about measurement uncertainty





The Niva Labs  
13171 Telfair Ave  
Sylmar, CA 91342

(213) 225-6482  
thenivalabs.com/  
Lic# C8-000024-LIC

QA Testing

4 of 5

## Blue 1000mg

Overall Status: Pass

Sample ID: 2012NIVA0518.1480  
Strain: Blue 1000mg  
Matrix: Ingestible  
Type: Tincture  
Sample Size: ; Batch Size:

Produced:  
Collected:  
Received: 12/23/2020  
Completed: 12/31/2020  
Batch#: 1682BB1222

Client  
Koi CBD  
Lic. #  
14631 Best Ave  
Norwalk, CA 90650

### Residual Solvents

Analyte	LOD	LOQ	Limit	Mass	Status
	µg/g	µg/g	µg/g	µg/g	
1,2-Dichloroethane	0.25	0.50	1.000	ND	Pass
Acetone	5.0	10	5000.000	ND	Pass
Acetonitrile	5.0	10	410.000	ND	Pass
Benzene	0.25	0.50	1.000	ND	Pass
Butane	5.0	10	5000.000	ND	Pass
Chloroform	0.25	0.50	1.000	ND	Pass
Ethanol	5.0	10	5000.000	ND	Pass
Ethyl-Acetate	5.0	10	5000.000	51.484	Pass
Ethyl-Ether	5.0	10	5000.000	ND	Pass
Ethylene Oxide	0.50	1.0	1.000	ND	Pass
Heptane	5.0	10	5000.000	ND	Pass
Isopropanol	5.0	10	5000.000	ND	Pass
Methanol	5.0	10	3000.000	ND	Pass
Methylene Chloride	0.25	0.50	1.000	ND	Pass
n-Hexane	5.0	10	290.000	ND	Pass
Pentane	5.0	10	5000.000	ND	Pass
Propane	5.0	10	5000.000	ND	Pass
Toluene	5.0	10	890.000	ND	Pass
Trichloroethene	0.25	0.50	1.000	ND	Pass
Xylenes	5.0	10	2170.000	ND	Pass

Date Tested: 12/28/2020 LOD = Limit of Detection; LOQ = Limit of Quantitation; ND = Not Detected; NT = Not Tested;  
Unless otherwise stated, all quality control samples performed within specifications established by the Laboratory. Analytical Instrumentation: Agilent 5977B GC-MS-FID



FJLA  
Testing  
Accreditation #101219  
ISO/IEC 17025:2017

*Kris Marsh*

Kris Marsh  
Lab Director  
12/31/2020

Confident Cannabis  
All Rights Reserved  
support@confidentcannabis.com  
(866) 506-5866  
www.confidentcannabis.com



Attest all LQC samples performed and met in accordance with 16 CCR sec. 5730. This product has been tested by Niva Labs using valid testing methodologies and a quality system as required by state law. Values reported relate only to the product tested. Niva Labs makes no claims as to the efficacy, safety or other risks associated with any detected or non-detected levels of any compounds reported herein. This Certificate shall not be reproduced except in full, without the written approval of Niva Labs. Please contact The Niva Labs for information about measurement uncertainty. Please contact The Niva Labs for information about measurement uncertainty



The Niva Labs  
13171 Telfair Ave  
Sylmar, CA 91342

(213) 225-6482  
thenivalabs.com/  
Lic# C8-000024-LIC

QA Testing

5 of 5

## Blue 1000mg

Overall Status: Pass

Sample ID: 2012NIVA0518.1480  
Strain: Blue 1000mg  
Matrix: Ingestible  
Type: Tincture  
Sample Size: ; Batch Size:

Produced:  
Collected:  
Received: 12/23/2020  
Completed: 12/31/2020  
Batch#: 1682BB1222

Client  
Koi CBD  
Lic. #  
14631 Best Ave  
Norwalk, CA 90650

### Terpenes

Analyte	LOD	LOQ	Mass	Mass
	mg/g	mg/g	mg/g	%
α-Bisabolol	0.03	0.10	ND	ND
α-Humulene	0.03	0.10	ND	ND
α-Pinene	0.03	0.10	ND	ND
α-Terpinene	0.03	0.10	ND	ND
β-Caryophyllene	0.03	0.10	ND	ND
β-Myrcene	0.03	0.10	ND	ND
β-Pinene	0.03	0.10	ND	ND
Camphene	0.03	0.10	ND	ND
Caryophyllene Oxide	0.03	0.10	ND	ND
cis-Nerolidol	0.03	0.10	ND	ND
δ-3-Carene	0.03	0.10	ND	ND
δ-Limonene	0.03	0.10	ND	ND
Eucalyptol	0.03	0.10	ND	ND
γ-Terpinene	0.03	0.10	ND	ND
Guaiol	0.03	0.10	ND	ND
Isopulegol	0.03	0.10	ND	ND
Linalool	0.03	0.10	ND	ND
Ocimene	0.03	0.10	ND	ND
p-Cymene	0.03	0.10	ND	ND
Terpinolene	0.03	0.10	ND	ND
trans-Nerolidol	0.03	0.10	ND	ND
<b>Total</b>			<b>0.00</b>	<b>0</b>

### Primary Aromas

--	--	--	--	--

Date Tested: 12/24/2020

LOD = Limit of Detection; LOQ = Limit of Quantitation; ND = Not Detected; NT = Not Tested; Unless otherwise stated, all quality control samples performed within specifications established by the Laboratory. Analytical Instrumentation: Agilent 5977B HS-GC-MS; SOPTS.4.200\*

This terpenes method has not yet been evaluated for ISO/IEC 17025 accreditation.



FJLA  
Testing  
Accreditation #101219  
ISO/IEC:17025:2017

*Kris Marsh*

Kris Marsh  
Lab Director  
12/31/2020

Confident Cannabis  
All Rights Reserved  
support@confidentcannabis.com  
(866) 506-5866  
www.confidentcannabis.com



Attest all LQC samples performed and met in accordance with 16 CCR sec. 5730. This product has been tested by Niva Labs using valid testing methodologies and a quality system as required by state law. Values reported relate only to the product tested. Niva Labs makes no claims as to the efficacy, safety or other risks associated with any detected or non-detected levels of any compounds reported herein. This Certificate shall not be reproduced except in full, without the written approval of Niva Labs. Please contact The Niva Labs for information about measurement uncertainty. Please contact The Niva Labs for information about measurement uncertainty.



The Niva Labs  
13171 Telfair Ave  
Sylmar, CA 91342

(213) 225-6482  
thenivalabs.com/  
Lic# C8-000024-LIC

QA Testing

1 of 5

# Gold 1000mg

Overall Status: Pass

Sample ID: 2011NIVA0455.1293  
Strain: Gold 1000mg  
Matrix: Ingestible  
Type: Tincture  
Sample Size: ; Batch Size:

Produced:  
Collected:  
Received: 11/25/2020  
Completed: 12/03/2020  
Batch#: 1648BB1122

Client  
Koi CBD  
Lic. #  
14631 Best Ave  
Norwalk, CA 90650

	<b>Pass</b> Foreign Matter <small>SOPTS 4.001</small>	<b>Pass</b> Heavy Metals <small>SOPTS 4.500 ICP-MS</small>	<b>Not Tested</b> Moisture <small>SOPTS 4.001</small>	<b>Pass</b> Pesticides <small>SOPTS 4.301 GC-MS/MS SOPTS 4.300 LC-MS/MS</small>
	<b>Pass</b> Microbials <small>SOPTS 4.600 PathogenDx</small>	<b>Pass</b> Solvents <small>SOPTS 4.400 GC-MS</small>	<b>Pass</b> 0.12 aw Water Activity <small>SOPTS 4.003</small>	<b>Pass</b> Mycotoxins <small>SOPTS 4.300 LC-MS/MS</small>

## Cannabinoids (SOPTS 4.100 HPLC Analysis)

<b>ND</b> ND Total THC	<b>3.102%</b> 38.065 mg/mL Total CBD	<b>3.196%</b> 39.217 mg/mL Total Cannabinoids	<b>NT</b> Moisture
------------------------------	--	---	-----------------------

Analyte	LOD mg/g	LOQ mg/g	Mass mg/mL	Mass %	Mass mg/serving	Mass mg/package
CBD	0.0030	0.0100	38.065	3.10	38.07	1142.01
CBDV	0.0030	0.0100	1.152	0.09	1.15	34.57
CBC	0.0030	0.0100	ND	ND	ND	ND
CBG	0.0030	0.0100	ND	ND	ND	ND
CBN	0.0030	0.0100	ND	ND	ND	ND
CBDa	0.0030	0.0100	ND	ND	ND	ND
CBGa	0.0030	0.0100	ND	ND	ND	ND
THCa	0.0030	0.0100	ND	ND	ND	ND
THCV	0.0030	0.0100	ND	ND	ND	ND
Δ8-THC	0.0030	0.0100	ND	ND	ND	ND
Δ9-THC	0.0030	0.0100	ND	ND	ND	ND
<b>Total THC</b>			<b>ND</b>	<b>ND</b>	<b>ND</b>	<b>ND</b>
<b>Total CBD</b>			<b>38.065</b>	<b>3.1023</b>	<b>38.067</b>	<b>1142.012</b>
<b>Total</b>				<b>3.1962</b>	<b>39.219</b>	<b>1176.579</b>

Density: 1.227g per 1 mL

Cannabinoids Date Tested: 12/01/2020

Total THC = (THCa x 0.877) + Δ9-THC; Total CBD = (CBDa x 0.877) + CBD; LOD = Limit of Detection; LOQ = Limit of Quantitation; ND = Not Detected; NT = Not Tested; Cured plant material reported as moisture-corrected % dry weight, other sample types reported "as is." Unless otherwise stated, all quality control samples performed within specifications established by the Laboratory. Analytical Instrumentation: Agilent 1260 HPLC.

Water Activity Analytical Instrumentation: Rotronic HCW HC2-AW-USB Water Activity Meter. Water Activity Analysis Date: 11/25/2020

Foreign Material Analytical Instrumentation: Illuminated Magnifying Lens. Foreign Material Analysis Date: 11/25/2020



Accreditation #101219  
ISO/IEC 17025:2017

*Kris Marsh*

Kris Marsh  
Lab Director  
12/03/2020

Confident Cannabis  
All Rights Reserved  
support@confidentcannabis.com  
(866) 506-5866  
www.confidentcannabis.com



Attest all LQC samples performed and met in accordance with 16 CCR sec. 5730. This product has been tested by Niva Labs using valid testing methodologies and a quality system as required by state law. Values reported relate only to the product tested. Niva Labs makes no claims as to the efficacy, safety or other risks associated with any detected or non-detected levels of any compounds reported herein. This Certificate shall not be reproduced except in full, without the written approval of Niva Labs. Please contact The Niva Labs for information about measurement uncertainty. Please contact The Niva Labs for information about measurement uncertainty





The Niva Labs  
13171 Telfair Ave  
Sylmar, CA 91342

(213) 225-6482  
thenivalabs.com/  
Lic# C8-000024-LIC

QA Testing

2 of 5

## Gold 1000mg

Overall Status: Pass

Sample ID: 2011NIVA0455.1293	Produced:	Client
Strain: Gold 1000mg	Collected:	Koi CBD
Matrix: Ingestible	Received: 11/25/2020	Lic. #
Type: Tincture	Completed: 12/03/2020	14631 Best Ave
Sample Size: ; Batch Size:	Batch#: 1648BB1122	Norwalk, CA 90650

### Microbials

Pass

Analyte	Result	Status
Aspergillus flavus	Not Detected in 1g	Pass
Aspergillus fumigatus	Not Detected in 1g	Pass
Aspergillus niger	Not Detected in 1g	Pass
Aspergillus terreus	Not Detected in 1g	Pass
Shiga toxin-producing E. Coli	Not Detected in 1g	Pass
Salmonella SPP	Not Detected in 1g	Pass

Date Tested: 12/01/2020

LOD = Limit of Detection; LOQ = Limit of Quantitation; ND = Not Detected; NT = Not Tested;

Unless otherwise stated, all quality control samples performed within specifications established by the Laboratory. Analytical Instrumentation: PathogenDx (PCR)

### Mycotoxins

Pass

Analyte	LOD	LOQ	Limit	Units	Status
	µg/kg	µg/kg	µg/kg	µg/kg	
B1	4.00	5.00		ND	Tested
B2	4.00	5.00		ND	Tested
G1	4.00	5.00		ND	Tested
G2	4.00	5.00		ND	Tested
Total Aflatoxins			20.00	ND	Pass
Ochratoxin A	16	20	20.00	ND	Pass

Date Tested: 11/29/2020

LOD = Limit of Detection; LOQ = Limit of Quantitation; ND = Not Detected; NT = Not Tested;

Unless otherwise stated, all quality control samples performed within specifications established by the Laboratory. Analytical Instrumentation: Agilent 6470A LC-MS

### Heavy Metals

Pass

Analyte	LOD	LOQ	Limit	Units	Status
	µg/g	µg/g	µg/g	µg/g	
Arsenic	0.009	0.090	1.500	ND	Pass
Cadmium	0.009	0.090	0.500	ND	Pass
Lead	0.009	0.090	0.500	ND	Pass
Mercury	0.005	0.020	3.000	ND	Pass

Date Tested: 11/30/2020

LOD = Limit of Detection; LOQ = Limit of Quantitation; ND = Not Detected; NT = Not Tested;

Unless otherwise stated, all quality control samples performed within specifications established by the Laboratory. Analytical Instrumentation: Agilent 7900 ICP-MS



FJLA  
Testing  
Accreditation #101219  
ISO/IEC 17025:2017

*Kris Marsh*

Kris Marsh  
Lab Director  
12/03/2020

Confident Cannabis  
All Rights Reserved  
support@confidentcannabis.com  
(866) 506-5866  
www.confidentcannabis.com



Attest all LQC samples performed and met in accordance with 16 CCR sec. 5730. This product has been tested by Niva Labs using valid testing methodologies and a quality system as required by state law. Values reported relate only to the product tested. Niva Labs makes no claims as to the efficacy, safety or other risks associated with any detected or non-detected levels of any compounds reported herein. This Certificate shall not be reproduced except in full, without the written approval of Niva Labs. Please contact The Niva Labs for information about measurement uncertainty. Please contact The Niva Labs for information about measurement uncertainty.



The Niva Labs  
13171 Telfair Ave  
Sylmar, CA 91342

(213) 225-6482  
thenivalabs.com/  
Lic# C8-000024-LIC

QA Testing

3 of 5

## Gold 1000mg

Overall Status: Pass

Sample ID: 2011NIVA0455.1293

Produced:

Client

Strain: Gold 1000mg

Collected:

Koi CBD

Matrix: Ingestible

Received: 11/25/2020

Lic. #

Type: Tincture

Completed: 12/03/2020

14631 Best Ave

Sample Size: ; Batch Size:

Batch#: 1648BB1122

Norwalk, CA 90650

## Pesticides

Pass

Analyte	LOD	LOQ	Limit	Mass	Status	Analyte	LOD	LOQ	Limit	Mass	Status
	µg/g	µg/g	µg/g	µg/g			µg/g	µg/g	µg/g	µg/g	
Abamectin	0.040	0.050	0.30	ND	Pass	Fludioxonil	0.040	0.050	30.00	ND	Pass
Acephate	0.050	0.100	5.00	ND	Pass	Hexythiazox	0.010	0.020	2.00	ND	Pass
Acequinocyl	0.040	0.050	4.00	ND	Pass	Imazalil	0.040	0.050	0.04	ND	Pass
Acetamiprid	0.010	0.020	5.00	ND	Pass	Imidacloprid	0.010	0.020	3.00	ND	Pass
Aldicarb	0.010	0.020	0.01	ND	Pass	Kresoxim Methyl	0.020	0.050	1.00	ND	Pass
Azoxystrobin	0.010	0.020	40.00	ND	Pass	Malathion	0.010	0.020	5.00	ND	Pass
Bifenazate	0.010	0.020	5.00	ND	Pass	Metaxyl	0.010	0.020	15.00	ND	Pass
Bifenthrin	0.010	0.020	0.50	ND	Pass	Methiocarb	0.010	0.020	0.01	ND	Pass
Boscalid	0.040	0.050	10.00	ND	Pass	Methomyl	0.010	0.020	0.10	ND	Pass
Captan	0.100	0.100	5.00	ND	Pass	Mevinphos	0.018	0.045	0.02	ND	Pass
Carbaryl	0.020	0.050	0.50	ND	Pass	Myclobutanil	0.040	0.050	9.00	ND	Pass
Carbofuran	0.010	0.020	0.01	ND	Pass	Naled	0.040	0.050	0.50	ND	Pass
Chlorantraniliprole	0.040	0.050	40.00	ND	Pass	Oxamyl	0.010	0.020	0.20	ND	Pass
Chlordane	0.030	0.050	0.03	ND	Pass	Paclobutrazol	0.040	0.050	0.04	ND	Pass
Chlorfenapyr	0.030	0.050	0.03	ND	Pass	Parathion Methyl	0.030	0.050	0.03	ND	Pass
Chlorpyrifos	0.020	0.050	0.02	ND	Pass	Pentachloronitrobenzene	0.030	0.050	0.20	ND	Pass
Clofentezine	0.010	0.020	0.50	ND	Pass	Permethrin	0.020	0.050	20.00	ND	Pass
Coumaphos	0.050	0.100	0.05	ND	Pass	Phosmet	0.010	0.020	0.20	ND	Pass
Cyfluthrin	0.050	0.100	1.00	ND	Pass	Piperonyl Butoxide	0.010	0.020	8.00	ND	Pass
Cypermethrin	0.050	0.100	1.00	ND	Pass	Prallethrin	0.040	0.050	0.40	ND	Pass
Daminozide	0.040	0.050	0.04	ND	Pass	Propiconazole	0.040	0.050	20.00	ND	Pass
Diazinon	0.010	0.020	0.20	ND	Pass	Propoxur	0.010	0.020	0.01	ND	Pass
Dichlorvos	0.050	0.100	0.05	ND	Pass	Pyrethrins	0.042	0.084	1.00	ND	Pass
Dimethoate	0.010	0.020	0.01	ND	Pass	Pyridaben	0.030	0.050	3.00	ND	Pass
Dimethomorph	0.020	0.050	20.00	ND	Pass	Spinetoram	0.041	0.061	3.00	ND	Pass
Ethoprophos	0.010	0.020	0.01	ND	Pass	Spirosad	0.019	0.048	3.00	ND	Pass
Etofenprox	0.010	0.020	0.01	ND	Pass	Spiromesifen	0.010	0.020	12.00	ND	Pass
Etoxazole	0.010	0.020	1.50	ND	Pass	Spirotetramat	0.020	0.050	13.00	ND	Pass
Fenhexamid	0.040	0.050	10.00	ND	Pass	Spiroxamine	0.010	0.020	0.01	ND	Pass
Fenoxycarb	0.010	0.020	0.01	ND	Pass	Tebuconazole	0.050	0.100	2.00	ND	Pass
Fenpyroximate	0.010	0.020	2.00	ND	Pass	Thiacloprid	0.010	0.020	0.01	ND	Pass
Fipronil	0.040	0.050	0.04	ND	Pass	Thiamethoxam	0.010	0.020	4.50	ND	Pass
Fonicamid	0.010	0.020	2.00	ND	Pass	Trifloxystrobin	0.010	0.020	30.00	ND	Pass

Date Tested: 11/29/2020

LOD = Limit of Detection; LOQ = Limit of Quantitation; ND = Not Detected; NT = Not Tested;

Unless otherwise stated, all quality control samples performed within specifications established by the Laboratory. Analytical Instrumentation: Agilent 6470A LC-MS; Agilent 7010B GC-MS



FJLA  
Testing  
Accreditation #101219  
ISO/IEC 17025:2017

*Kris Marsh*

Kris Marsh  
Lab Director  
12/03/2020

Confident Cannabis  
All Rights Reserved  
support@confidentcannabis.com  
(866) 506-5866  
www.confidentcannabis.com



Attest all LQC samples performed and met in accordance with 16 CCR sec. 5730. This product has been tested by Niva Labs using valid testing methodologies and a quality system as required by state law. Values reported relate only to the product tested. Niva Labs makes no claims as to the efficacy, safety or other risks associated with any detected or non-detected levels of any compounds reported herein. This Certificate shall not be reproduced except in full, without the written approval of Niva Labs. Please contact The Niva Labs for information about measurement uncertainty. Please contact The Niva Labs for information about measurement uncertainty





The Niva Labs  
13171 Telfair Ave  
Sylmar, CA 91342

(213) 225-6482  
thenivalabs.com/  
Lic# C8-000024-LIC

QA Testing

4 of 5

## Gold 1000mg

Overall Status: Pass

Sample ID: 2011NIVA0455.1293

Produced:

Client

Strain: Gold 1000mg

Collected:

Koi CBD

Matrix: Ingestible

Received: 11/25/2020

Lic. #

Type: Tincture

Completed: 12/03/2020

14631 Best Ave

Sample Size: ; Batch Size:

Batch#: 1648BB1122

Norwalk, CA 90650

## Residual Solvents

Analyte	LOD	LOQ	Limit	Mass	Status
	µg/g	µg/g	µg/g	µg/g	
1,2-Dichloroethane	0.25	0.50	1.000	ND	Pass
Acetone	5.0	10	5000.000	ND	Pass
Acetonitrile	5.0	10	410.000	ND	Pass
Benzene	0.25	0.50	1.000	ND	Pass
Butane	5.0	10	5000.000	ND	Pass
Chloroform	0.25	0.50	1.000	ND	Pass
Ethanol	5.0	10	5000.000	ND	Pass
Ethyl-Acetate	5.0	10	5000.000	52.288	Pass
Ethyl-Ether	5.0	10	5000.000	ND	Pass
Ethylene Oxide	0.50	1.0	1.000	ND	Pass
Heptane	5.0	10	5000.000	ND	Pass
Isopropanol	5.0	10	5000.000	ND	Pass
Methanol	5.0	10	3000.000	ND	Pass
Methylene Chloride	0.25	0.50	1.000	ND	Pass
n-Hexane	5.0	10	290.000	ND	Pass
Pentane	5.0	10	5000.000	ND	Pass
Propane	5.0	10	5000.000	ND	Pass
Toluene	5.0	10	890.000	ND	Pass
Trichloroethene	0.25	0.50	1.000	ND	Pass
Xylenes	5.0	10	2170.000	ND	Pass

Date Tested: 12/01/2020 LOD = Limit of Detection; LOQ = Limit of Quantitation; ND = Not Detected; NT = Not Tested;

Unless otherwise stated, all quality control samples performed within specifications established by the Laboratory. Analytical Instrumentation: Agilent 5977B GC-MS-FID



FJLA  
Testing  
Accreditation #101219  
ISO/IEC 17025:2017

*Kris Marsh*

Kris Marsh  
Lab Director  
12/03/2020

Confident Cannabis  
All Rights Reserved  
support@confidentcannabis.com  
(866) 506-5866  
www.confidentcannabis.com



Attest all LQC samples performed and met in accordance with 16 CCR sec. 5730. This product has been tested by Niva Labs using valid testing methodologies and a quality system as required by state law. Values reported relate only to the product tested. Niva Labs makes no claims as to the efficacy, safety or other risks associated with any detected or non-detected levels of any compounds reported herein. This Certificate shall not be reproduced except in full, without the written approval of Niva Labs. Please contact The Niva Labs for information about measurement uncertainty. Please contact The Niva Labs for information about measurement uncertainty



The Niva Labs  
13171 Telfair Ave  
Sylmar, CA 91342

(213) 225-6482  
thenivalabs.com/  
Lic# C8-0000024-LIC

QA Testing

5 of 5

## Gold 1000mg

Overall Status: Pass

Sample ID: 2011NIVA0455.1293

Produced:

Client

Strain: Gold 1000mg

Collected:

Koi CBD

Matrix: Ingestible

Received: 11/25/2020

Lic. #

Type: Tincture

Completed: 12/03/2020

14631 Best Ave

Sample Size: ; Batch Size:

Batch#: 1648BB1122

Norwalk, CA 90650

### Terpenes

Analyte	LOD	LOQ	Mass	Mass
	mg/g	mg/g	mg/g	%
α-Bisabolol	0.03	0.10	ND	ND
α-Humulene	0.03	0.10	ND	ND
α-Pinene	0.03	0.10	ND	ND
α-Terpinene	0.03	0.10	ND	ND
β-Caryophyllene	0.03	0.10	ND	ND
β-Myrcene	0.03	0.10	ND	ND
β-Pinene	0.03	0.10	ND	ND
Camphene	0.03	0.10	ND	ND
Caryophyllene Oxide	0.03	0.10	ND	ND
cis-Nerolidol	0.03	0.10	ND	ND
δ-3-Carene	0.03	0.10	ND	ND
δ-Limonene	0.03	0.10	ND	ND
Eucalyptol	0.03	0.10	ND	ND
γ-Terpinene	0.03	0.10	ND	ND
Guaiol	0.03	0.10	ND	ND
Isopulegol	0.03	0.10	ND	ND
Linalool	0.03	0.10	ND	ND
Ocimene	0.03	0.10	ND	ND
p-Cymene	0.03	0.10	ND	ND
Terpinolene	0.03	0.10	ND	ND
trans-Nerolidol	0.03	0.10	ND	ND
<b>Total</b>			<b>0.00</b>	<b>0</b>

### Primary Aromas

--	--	--	--	--

Date Tested: 12/02/2020

LOD = Limit of Detection; LOQ = Limit of Quantitation; ND = Not Detected; NT = Not Tested; Unless otherwise stated, all quality control samples performed within specifications established by the Laboratory. Analytical Instrumentation: Agilent 5977B HS-GC-MS; SOPTS.4.200\*

This terpenes method has not yet been evaluated for ISO/IEC 17025 accreditation.



FJLA  
Testing  
Accreditation #101219  
ISO/IEC 17025:2017

*Kris Marsh*

Kris Marsh  
Lab Director  
12/03/2020

Confident Cannabis  
All Rights Reserved  
support@confidentcannabis.com  
(866) 506-5866  
www.confidentcannabis.com



Attest all LQC samples performed and met in accordance with 16 CCR sec. 5730. This product has been tested by Niva Labs using valid testing methodologies and a quality system as required by state law. Values reported relate only to the product tested. Niva Labs makes no claims as to the efficacy, safety or other risks associated with any detected or non-detected levels of any compounds reported herein. This Certificate shall not be reproduced except in full, without the written approval of Niva Labs. Please contact The Niva Labs for information about measurement uncertainty. Please contact The Niva Labs for information about measurement uncertainty.



The Niva Labs  
13171 Telfair Ave  
Sylmar, CA 91342

(213) 225-6482  
thenivalabs.com/  
Lic# C8-000024-LIC

QA Testing

1 of 5

# Koi White Flavorless 1000mg

Overall Status: Pass

Sample ID: 2101NIVA0002.0007  
Strain: Koi White Flavorless 1000mg  
Matrix: Ingestible  
Type: Tincture  
Sample Size: ; Batch Size:

Produced:  
Collected:  
Received: 01/04/2021  
Completed: 01/07/2021  
Batch#: 1718BB1222

Client  
Koi CBD  
Lic. #  
14631 Best Ave  
Norwalk, CA 90650

	<b>Pass</b> Foreign Matter <small>SOPTS 4.001</small>	<b>Pass</b> Heavy Metals <small>SOPTS 4.500 ICP-MS</small>	<b>Not Tested</b> Moisture <small>SOPTS 4.001</small>	<b>Pass</b> Pesticides <small>SOPTS 4.301 GC-MS/MS SOPTS 4.300 LC-MS/MS</small>
	<b>Pass</b> Microbials <small>SOPTS 4.600 PathogenDx</small>	<b>Pass</b> Solvents <small>SOPTS 4.400 GC-MS</small>	<b>Pass</b> 0.05 aw Water Activity <small>SOPTS 4.003</small>	<b>Pass</b> Mycotoxins <small>SOPTS 4.300 LC-MS/MS</small>

## Cannabinoids (SOPTS 4.100 HPLC Analysis)

<b>ND</b> ND Total THC	<b>35.372 mg/serving</b> 35.363 mg/mL Total CBD	<b>35.447 mg/serving</b> 35.437 mg/mL Total Cannabinoids	<b>NT</b> Moisture
------------------------------	---	--	-----------------------

Analyte	LOD mg/g	LOQ mg/g	Mass mg/mL	Mass %	Mass mg/serving	Mass mg/package
CBD	0.0030	0.0100	35.363	3.19	35.37	1061.17
CBDV	0.0030	0.0100	0.074	0.01	0.07	2.23
CBC	0.0030	0.0100	ND	ND	ND	ND
CBG	0.0030	0.0100	ND	ND	ND	ND
CBN	0.0030	0.0100	ND	ND	ND	ND
CBDa	0.0030	0.0100	ND	ND	ND	ND
CBGa	0.0030	0.0100	ND	ND	ND	ND
THCa	0.0030	0.0100	ND	ND	ND	ND
THCV	0.0030	0.0100	ND	ND	ND	ND
Δ8-THC	0.0030	0.0100	ND	ND	ND	ND
Δ9-THC	0.0030	0.0100	ND	ND	ND	ND
Total THC			ND	ND	ND	ND
Total CBD			35.363	3.189	35.372	1061.167
Total				3.1954	35.447	1063.397

Density: 1.109g per 1 mL

Cannabinoids Date Tested: 01/06/2021

Total THC = (THCa x 0.877) + Δ9-THC; Total CBD = (CBDa x 0.877) + CBD; LOD = Limit of Detection; LOQ = Limit of Quantitation; ND = Not Detected; NT = Not Tested; Cured plant material reported as moisture-corrected % dry weight, other sample types reported "as is." Unless otherwise stated, all quality control samples performed within specifications established by the Laboratory. Analytical Instrumentation: Agilent 1260 HPLC.

Water Activity Analytical Instrumentation: Rotronic HCW HC2-AW-USB Water Activity Meter. Water Activity Analysis Date:

Foreign Material Analytical Instrumentation: Illuminated Magnifying Lens. Foreign Material Analysis Date:



Accreditation #101219  
ISO/IEC 17025:2017

Noah Kaplan  
Lab Director  
01/07/2021

Confident Cannabis  
All Rights Reserved  
support@confidentcannabis.com  
(866) 506-5866  
www.confidentcannabis.com



Attest all LQC samples performed and met in accordance with 16 CCR sec. 5730. This product has been tested by Niva Labs using valid testing methodologies and a quality system as required by state law. Values reported relate only to the product tested. Niva Labs makes no claims as to the efficacy, safety or other risks associated with any detected or non-detected levels of any compounds reported herein. This Certificate shall not be reproduced except in full, without the written approval of Niva Labs. Please contact The Niva Labs for information about measurement uncertainty. Please contact The Niva Labs for information about measurement uncertainty





The Niva Labs  
13171 Telfair Ave  
Sylmar, CA 91342

(213) 225-6482  
thenivalabs.com/  
Lic# C8-000024-LIC

QA Testing

2 of 5

## Koi White Flavorless 1000mg

Overall Status: Pass

Sample ID: 2101NIVA0002.0007  
Strain: Koi White Flavorless 1000mg  
Matrix: Ingestible  
Type: Tincture  
Sample Size: ; Batch Size:

Produced:  
Collected:  
Received: 01/04/2021  
Completed: 01/07/2021  
Batch#: 1718BB1222

Client  
Koi CBD  
Lic. #  
14631 Best Ave  
Norwalk, CA 90650

### Microbials

Pass

Analyte	Result	Status
Aspergillus flavus	Not Detected in 1g	Pass
Aspergillus fumigatus	Not Detected in 1g	Pass
Aspergillus niger	Not Detected in 1g	Pass
Aspergillus terreus	Not Detected in 1g	Pass
Shiga toxin-producing E. Coli	Not Detected in 1g	Pass
Salmonella SPP	Not Detected in 1g	Pass

Date Tested: 01/06/2021

LOD = Limit of Detection; LOQ = Limit of Quantitation; ND = Not Detected; NT = Not Tested;

Unless otherwise stated, all quality control samples performed within specifications established by the Laboratory. Analytical Instrumentation: PathogenDx (PCR)

### Mycotoxins

Pass

Analyte	LOD µg/kg	LOQ µg/kg	Limit µg/kg	Units µg/kg	Status
B1	4.00	5.00		ND	Tested
B2	4.00	5.00		ND	Tested
G1	4.00	5.00		ND	Tested
G2	4.00	5.00		ND	Tested
Total Aflatoxins			20.00	ND	Pass
Ochratoxin A	16	20	20.00	ND	Pass

Date Tested: 01/05/2021

LOD = Limit of Detection; LOQ = Limit of Quantitation; ND = Not Detected; NT = Not Tested;

Unless otherwise stated, all quality control samples performed within specifications established by the Laboratory. Analytical Instrumentation: Agilent 6470A LC-MS

### Heavy Metals

Pass

Analyte	LOD µg/g	LOQ µg/g	Limit µg/g	Units µg/g	Status
Arsenic	0.009	0.090	1.500	ND	Pass
Cadmium	0.009	0.090	0.500	ND	Pass
Lead	0.009	0.090	0.500	ND	Pass
Mercury	0.005	0.020	3.000	ND	Pass

Date Tested: 01/06/2021

LOD = Limit of Detection; LOQ = Limit of Quantitation; ND = Not Detected; NT = Not Tested;

Unless otherwise stated, all quality control samples performed within specifications established by the Laboratory. Analytical Instrumentation: Agilent 7900 ICP-MS



FJLA  
Testing  
Accreditation #101219  
ISO/IEC 17025:2017

Noah Kaplan  
Lab Director  
01/07/2021

Confident Cannabis  
All Rights Reserved  
support@confidentcannabis.com  
(866) 506-5866  
www.confidentcannabis.com



Attest all LQC samples performed and met in accordance with 16 CCR sec. 5730. This product has been tested by Niva Labs using valid testing methodologies and a quality system as required by state law. Values reported relate only to the product tested. Niva Labs makes no claims as to the efficacy, safety or other risks associated with any detected or non-detected levels of any compounds reported herein. This Certificate shall not be reproduced except in full, without the written approval of Niva Labs. Please contact The Niva Labs for information about measurement uncertainty. Please contact The Niva Labs for information about measurement uncertainty.



The Niva Labs  
13171 Telfair Ave  
Sylmar, CA 91342

(213) 225-6482  
thenivalabs.com/  
Lic# C8-000024-LIC

QA Testing

3 of 5

# Koi White Flavorless 1000mg

Overall Status: Pass

Sample ID: 2101NIVA0002.0007  
Strain: Koi White Flavorless 1000mg  
Matrix: Ingestible  
Type: Tincture  
Sample Size: ; Batch Size:

Produced:  
Collected:  
Received: 01/04/2021  
Completed: 01/07/2021  
Batch#: 1718BB1222

Client  
Koi CBD  
Lic. #  
14631 Best Ave  
Norwalk, CA 90650

## Pesticides

Pass

Analyte	LOD	LOQ	Limit	Mass	Status	Analyte	LOD	LOQ	Limit	Mass	Status
	µg/g	µg/g	µg/g	µg/g			µg/g	µg/g	µg/g	µg/g	
Abamectin	0.040	0.050	0.30	ND	Pass	Fludioxonil	0.040	0.050	30.00	ND	Pass
Acephate	0.050	0.100	5.00	ND	Pass	Hexythiazox	0.010	0.020	2.00	ND	Pass
Acequinocyl	0.040	0.050	4.00	ND	Pass	Imazalil	0.040	0.050	0.04	ND	Pass
Acetamiprid	0.010	0.020	5.00	ND	Pass	Imidacloprid	0.010	0.020	3.00	ND	Pass
Aldicarb	0.010	0.020	0.01	ND	Pass	Kresoxim Methyl	0.020	0.050	1.00	ND	Pass
Azoxystrobin	0.010	0.020	40.00	ND	Pass	Malathion	0.010	0.020	5.00	ND	Pass
Bifenazate	0.010	0.020	5.00	ND	Pass	Metalaxyl	0.010	0.020	15.00	ND	Pass
Bifenthrin	0.010	0.020	0.50	ND	Pass	Methiocarb	0.010	0.020	0.01	ND	Pass
Boscalid	0.040	0.050	10.00	ND	Pass	Methomyl	0.010	0.020	0.10	ND	Pass
Captan	0.100	0.100	5.00	ND	Pass	Mevinphos	0.018	0.045	0.02	ND	Pass
Carbaryl	0.020	0.050	0.50	ND	Pass	Myclobutanil	0.040	0.050	9.00	ND	Pass
Carbofuran	0.010	0.020	0.01	ND	Pass	Naled	0.040	0.050	0.50	ND	Pass
Chlorantraniliprole	0.040	0.050	40.00	ND	Pass	Oxamyl	0.010	0.020	0.20	ND	Pass
Chlordane	0.030	0.050	0.03	ND	Pass	Paclobutrazol	0.040	0.050	0.04	ND	Pass
Chlorfenapyr	0.030	0.050	0.03	ND	Pass	Parathion Methyl	0.030	0.050	0.03	ND	Pass
Chlorpyrifos	0.020	0.050	0.02	ND	Pass	Pentachloronitrobenzene	0.030	0.050	0.20	ND	Pass
Clofentezine	0.010	0.020	0.50	ND	Pass	Permethrin	0.020	0.050	20.00	ND	Pass
Coumaphos	0.050	0.100	0.05	ND	Pass	Phosmet	0.010	0.020	0.20	ND	Pass
Cyfluthrin	0.050	0.100	1.00	ND	Pass	Piperonyl Butoxide	0.010	0.020	8.00	ND	Pass
Cypermethrin	0.050	0.100	1.00	ND	Pass	Prallethrin	0.040	0.050	0.40	ND	Pass
Daminozide	0.040	0.050	0.04	ND	Pass	Propiconazole	0.040	0.050	20.00	ND	Pass
Diazinon	0.010	0.020	0.20	ND	Pass	Propoxur	0.010	0.020	0.01	ND	Pass
Dichlorvos	0.050	0.100	0.05	ND	Pass	Pyrethrins	0.042	0.084	1.00	ND	Pass
Dimethoate	0.010	0.020	0.01	ND	Pass	Pyridaben	0.030	0.050	3.00	ND	Pass
Dimethomorph	0.020	0.050	20.00	ND	Pass	Spinetoram	0.041	0.061	3.00	ND	Pass
Ethoprophos	0.010	0.020	0.01	ND	Pass	Spirosad	0.019	0.048	3.00	ND	Pass
Etofenprox	0.010	0.020	0.01	ND	Pass	Spiromesifen	0.010	0.020	12.00	ND	Pass
Etoxazole	0.010	0.020	1.50	ND	Pass	Spirotetramat	0.020	0.050	13.00	ND	Pass
Fenhexamid	0.040	0.050	10.00	ND	Pass	Spiroxamine	0.010	0.020	0.01	ND	Pass
Fenoxycarb	0.010	0.020	0.01	ND	Pass	Tebuconazole	0.050	0.100	2.00	ND	Pass
Fenpyroximate	0.010	0.020	2.00	ND	Pass	Thiacloprid	0.010	0.020	0.01	ND	Pass
Fipronil	0.040	0.050	0.04	ND	Pass	Thiamethoxam	0.010	0.020	4.50	ND	Pass
Flonicamid	0.010	0.020	2.00	ND	Pass	Trifloxystrobin	0.010	0.020	30.00	ND	Pass

Date Tested: 01/05/2021

LOD = Limit of Detection; LOQ = Limit of Quantitation; ND = Not Detected; NT = Not Tested;

Unless otherwise stated, all quality control samples performed within specifications established by the Laboratory. Analytical Instrumentation: Agilent 6470A LC-MS; Agilent 7010B GC-MS



FJLA  
Testing  
Accreditation #101219  
ISO/IEC 17025:2017

Noah Kaplan  
Lab Director  
01/07/2021

Confident Cannabis  
All Rights Reserved  
support@confidentcannabis.com  
(866) 506-5866  
www.confidentcannabis.com



Attest all LQC samples performed and met in accordance with 16 CCR sec. 5730. This product has been tested by Niva Labs using valid testing methodologies and a quality system as required by state law. Values reported relate only to the product tested. Niva Labs makes no claims as to the efficacy, safety or other risks associated with any detected or non-detected levels of any compounds reported herein. This Certificate shall not be reproduced except in full, without the written approval of Niva Labs. Please contact The Niva Labs for information about measurement uncertainty. Please contact The Niva Labs for information about measurement uncertainty



The Niva Labs  
13171 Telfair Ave  
Sylmar, CA 91342

(213) 225-6482  
thenivalabs.com/  
Lic# C8-000024-LIC

QA Testing

4 of 5

## Koi White Flavorless 1000mg

Overall Status: Pass

Sample ID: 2101NIVA0002.0007  
Strain: Koi White Flavorless 1000mg  
Matrix: Ingestible  
Type: Tincture  
Sample Size: ; Batch Size:

Produced:  
Collected:  
Received: 01/04/2021  
Completed: 01/07/2021  
Batch#: 1718BB1222

Client  
Koi CBD  
Lic. #  
14631 Best Ave  
Norwalk, CA 90650

### Residual Solvents

Analyte	LOD	LOQ	Limit	Mass	Status
	µg/g	µg/g	µg/g	µg/g	
1,2-Dichloroethane	0.25	0.50	1.000	ND	Pass
Acetone	5.0	10	5000.000	ND	Pass
Acetonitrile	5.0	10	410.000	ND	Pass
Benzene	0.25	0.50	1.000	ND	Pass
Butane	5.0	10	5000.000	ND	Pass
Chloroform	0.25	0.50	1.000	ND	Pass
Ethanol	5.0	10	5000.000	ND	Pass
Ethyl-Acetate	5.0	10	5000.000	ND	Pass
Ethyl-Ether	5.0	10	5000.000	ND	Pass
Ethylene Oxide	0.50	1.0	1.000	ND	Pass
Heptane	5.0	10	5000.000	ND	Pass
Isopropanol	5.0	10	5000.000	ND	Pass
Methanol	5.0	10	3000.000	ND	Pass
Methylene Chloride	0.25	0.50	1.000	ND	Pass
n-Hexane	5.0	10	290.000	ND	Pass
Pentane	5.0	10	5000.000	ND	Pass
Propane	5.0	10	5000.000	ND	Pass
Toluene	5.0	10	890.000	ND	Pass
Trichloroethene	0.25	0.50	1.000	ND	Pass
Xylenes	5.0	10	2170.000	ND	Pass

Date Tested: 01/05/2021 LOD = Limit of Detection; LOQ = Limit of Quantitation; ND = Not Detected; NT = Not Tested;  
Unless otherwise stated, all quality control samples performed within specifications established by the Laboratory. Analytical Instrumentation: Agilent 5977B GC-MS-FID



FJLA  
Testing  
Accreditation #101219  
ISO/IEC 17025:2017

Noah Kaplan  
Lab Director  
01/07/2021

Confident Cannabis  
All Rights Reserved  
support@confidentcannabis.com  
(866) 506-5866  
www.confidentcannabis.com



Attest all LQC samples performed and met in accordance with 16 CCR sec. 5730. This product has been tested by Niva Labs using valid testing methodologies and a quality system as required by state law. Values reported relate only to the product tested. Niva Labs makes no claims as to the efficacy, safety or other risks associated with any detected or non-detected levels of any compounds reported herein. This Certificate shall not be reproduced except in full, without the written approval of Niva Labs. Please contact The Niva Labs for information about measurement uncertainty. Please contact The Niva Labs for information about measurement uncertainty





The Niva Labs  
13171 Telfair Ave  
Sylmar, CA 91342

(213) 225-6482  
thenivalabs.com/  
Lic# C8-0000024-LIC

QA Testing

5 of 5

## Koi White Flavorless 1000mg

Overall Status: Pass

Sample ID: 2101NIVA0002.0007  
Strain: Koi White Flavorless 1000mg  
Matrix: Ingestible  
Type: Tincture  
Sample Size: ; Batch Size:

Produced:  
Collected:  
Received: 01/04/2021  
Completed: 01/07/2021  
Batch#: 1718BB1222

Client  
Koi CBD  
Lic. #  
14631 Best Ave  
Norwalk, CA 90650

### Terpenes

Analyte	LOD	LOQ	Mass	Mass
	mg/g	mg/g	mg/g	%
α-Bisabolol	0.03	0.10	ND	ND
α-Humulene	0.03	0.10	ND	ND
α-Pinene	0.03	0.10	ND	ND
α-Terpinene	0.03	0.10	ND	ND
β-Caryophyllene	0.03	0.10	ND	ND
β-Myrcene	0.03	0.10	ND	ND
β-Pinene	0.03	0.10	ND	ND
Camphene	0.03	0.10	ND	ND
Caryophyllene Oxide	0.03	0.10	ND	ND
cis-Nerolidol	0.03	0.10	ND	ND
δ-3-Carene	0.03	0.10	ND	ND
δ-Limonene	0.03	0.10	ND	ND
Eucalyptol	0.03	0.10	ND	ND
γ-Terpinene	0.03	0.10	ND	ND
Guaiol	0.03	0.10	ND	ND
Isopulegol	0.03	0.10	ND	ND
Linalool	0.03	0.10	ND	ND
Ocimene	0.03	0.10	ND	ND
p-Cymene	0.03	0.10	ND	ND
Terpinolene	0.03	0.10	ND	ND
trans-Nerolidol	0.03	0.10	ND	ND
<b>Total</b>			<b>0.00</b>	<b>0</b>

### Primary Aromas

--	--	--	--	--

Date Tested: 01/06/2021

LOD = Limit of Detection; LOQ = Limit of Quantitation; ND = Not Detected; NT = Not Tested; Unless otherwise stated, all quality control samples performed within specifications established by the Laboratory. Analytical Instrumentation: Agilent 5977B HS-GC-MS; SOPS.4.200\*

This terpenes method has not yet been evaluated for ISO/IEC 17025 accreditation.



FJLA  
Testing  
Accreditation #101219  
ISO/IEC:17025:2017

Noah Kaplan  
Lab Director  
01/07/2021

Confident Cannabis  
All Rights Reserved  
support@confidentcannabis.com  
(866) 506-5866  
www.confidentcannabis.com



Attest all LQC samples performed and met in accordance with 16 CCR sec. 5730. This product has been tested by Niva Labs using valid testing methodologies and a quality system as required by state law. Values reported relate only to the product tested. Niva Labs makes no claims as to the efficacy, safety or other risks associated with any detected or non-detected levels of any compounds reported herein. This Certificate shall not be reproduced except in full, without the written approval of Niva Labs. Please contact The Niva Labs for information about measurement uncertainty. Please contact The Niva Labs for information about measurement uncertainty.

# CERTIFICATE OF ANALYSIS

## ISO/IEC 17025:2017 ACCREDITATION #103104



Order #: 37237  
 Order Name: Koi Pink  
 Lemonade 1000 mg  
 Batch#: 9273P11K  
 Received: 10/01/2019  
 Completed: 10/11/2019



Koi CBD LLC  
 14631 Best Ave  
 Norwalk California, 90650  
 (877) 774-4779  
 thinh@koicbd.com



### Sample



<b>N/D</b> D9-THC	<b>2.919%</b> Total CBD
<b>1,024.5 mg</b> Cannabinoids per unit	<b>1,024.5 mg</b> CBD per unit

1 unit = 30 ml per unit x density (1.17) x Cannabinoid concentration

### Cannabinoids Test

SHIMADZU INTEGRATED UPLC-PDA  
 GSL SOP 400      PREPARED: 10/03/2019 21:28:02      UPLOADED: 10/07/2019 12:22:47

Cannabinoids	LOQ	weight(%)	mg/g	mg/unit
D9-THC	10 PPM	N/D	N/D	N/D
THCA	10 PPM	N/D	N/D	N/D
CBD	10 PPM	<b>2.919%</b>	<b>29.189</b>	<b>1,024.5</b>
CBDA	20 PPM	N/D	N/D	N/D
CBDV	20 PPM	N/D	N/D	N/D
CBC	10 PPM	N/D	N/D	N/D
CBN	10 PPM	N/D	N/D	N/D
CBG	10 PPM	N/D	N/D	N/D
CBGA	20 PPM	N/D	N/D	N/D
D8-THC	10 PPM	N/D	N/D	N/D
THCV	10 PPM	N/D	N/D	N/D
TOTAL D9-THC		<b>N/D</b>	<b>N/D</b>	<b>N/D</b>
TOTAL CBD*		<b>2.919%</b>	<b>29.189</b>	<b>1,024.5</b>
TOTAL CANNABINOIDS		<b>2.919%</b>	<b>29.189</b>	<b>1,024.5</b>

### Vitamin E Acetate Test

SHIMADZU INTEGRATED UPLC-PDA  
 GSL SOP 412.01      UPLOADED: 10/10/2019 20:44:30

**Pass: No Vitamin E Acetate Detected**

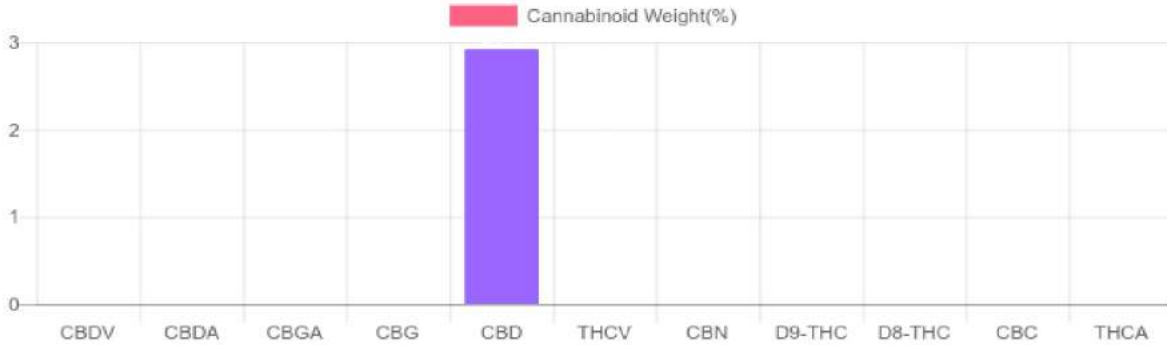

Reporting Limit 10 ppm  
 \*Total CBD = CBD + CBDA x 0.877  
 N/D - Not Detected, B/LOQ - Below Limit of Quantification



4001 SW 47th Avenue Suite 208  
 Davie, FL 33314  
 1-833-TEST-CBD  
 info@greenscientificlabs.com



*Andrew Hall*  
 Dr. Andrew Hall, Ph.D., CSO & Lab Director

Green Scientific Labs uses its best efforts to deliver high quality results and to verify that the data contained therein are based on sound scientific judgment and levels listed are guidelines only and all data was reported based on standard laboratory procedures and deviations. However Green Scientific Labs makes no warranties or claims to that effect and further shall not be liable for any damage or misrepresentation that may result from the use or misuse of the data contained herein in any way. Further, Green Scientific Labs makes no claims regarding representations of the analyzed sample to the larger batch from which it was taken. Data and information in this report are intended solely for the individual(s) for whom samples were submitted and as part of our strict confidentiality policy, Green Scientific Labs can only discuss results with the original client of record.

# CERTIFICATE OF ANALYSIS

## ISO/IEC 17025:2017 ACCREDITATION #103104



**Order #:** 37237  
**Order Name:** Koi Pink  
 Lemonade 1000 mg  
**Batch#:** 9273P11K  
**Received:** 10/01/2019  
**Completed:** 10/11/2019



**Koi CBD LLC**  
 14631 Best Ave  
 Norwalk California, 90650  
 (877) 774-4779  
 thinh@koicbd.com



### TERPENES: TOTAL (0.018%)

Headspace GCMS - Shimadzu GCMS QP2020 with HS20

GSL SOP 404  
**Prepared:** 10/03/2019 22:00:03  
**Uploaded:** 10/10/2019 18:09:05

Terpene	Results (%)	LOQ (%)	LOD (%)
GERANIOL	0.017%	0.0067%	0.0063%
LINALOOL	B/LOQ	0.0067%	0.0063%

### Terpenes Breakdown

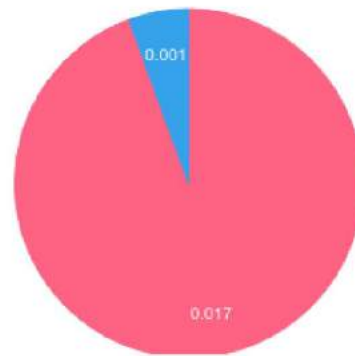

### Top Terpenes Results:

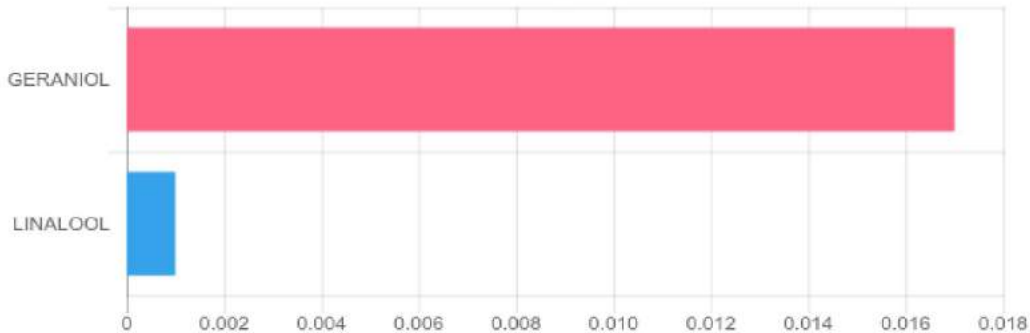

### Tested for but not present:

ALPHA-PINENE, CAMPHENE, BETA-MYRCENE, BETA-PINENE, 3-CARENE, ALPHA-TERPINENE, TRANS-BETA-OCIMENE, LIMONENE, P-CYMENE, CIS-BETA-OCIMENE, EUCALYPTOL, GAMMA-TERPINENE, TERPINOLENE, ISOPULEGOL, CARYOPHYLLENE, HUMULENE, CIS-NEROLIDOL, TRANS-NEROLIDOL, GUAJOL, CARYOPHYLLENE OXIDE, ALPHA-BISBOLOL



4001 SW 47th Avenue Suite 208  
 Davie, FL 33314  
 1-833-TEST-CBD  
 info@greenscientificlabs.com



  
 Dr. Andrew Hall, Ph.D., CSO & Lab Director

Green Scientific Labs uses its best efforts to deliver high quality results and to verify that the data contained therein are based on sound scientific judgment and levels listed are guidelines only and all data was reported based on standard laboratory procedures and deviations. However Green Scientific Labs makes no warranties or claims to that effect and further shall not be liable for any damage or misrepresentation that may result from the use or misuse of the data contained herein in any way. Further, Green Scientific Labs makes no claims regarding representations of the analyzed sample to the larger batch from which it was taken. Data and information in this report are intended solely for the individual(s) for whom samples were submitted and as part of our strict confidentiality policy, Green Scientific Labs can only discuss results with the original client of record.



# CERTIFICATE OF ANALYSIS

## ISO/IEC 17025:2017 ACCREDITATION #103104



Order #: 37237  
 Order Name: Koi Pink  
 Lemonade 1000 mg  
 Batch#: 9273P11K  
 Received: 10/01/2019  
 Completed: 10/11/2019



Koi CBD LLC  
 14631 Best Ave  
 Norwalk California, 90650  
 (877) 774-4779  
 thinh@koicbd.com



### PESTICIDE ANALYSIS:

GSL SOP 401

PREPARED: 10/03/2019 21:52:12

UPLOADED: 10/04/2019 20:44:29

GCMS-MS - Shimadzu GCMS-TQ8040

Pesticide	Action Level (ppm)	Results (ppm)	LOQ (ppm)	LOD (ppm)
CAPTAN	0.700	N/D	0.003	0.001
CHLORDANE	0.100	N/D	0.003	0.001
CHLORFENAPYR	0.100	N/D	0.003	0.001
COUMAPHOS	0.100	N/D	0.003	0.001

Pesticide	Action Level (ppm)	Results (ppm)	LOQ (ppm)	LOD (ppm)
CYFLUTHRIN	2.000	N/D	0.003	0.001
CYPERMETHRIN	1.000	N/D	0.003	0.001
PARATHION-METHYL	0.100	N/D	0.003	0.001
PENTACHLORONITROBENZENE	0.100	N/D	0.003	0.001

LCMS-MS - Shimadzu LCMS-8060

Pesticide	Action Level (ppm)	Results (ppm)	LOQ (ppm)	LOD (ppm)
ABAMECTIN B1A	0.100	N/D	0.005	0.001
ACEPHATE	0.100	N/D	0.001	0.001
ACEQUINOCYL	0.100	N/D	0.001	0.001
ACETAMIPRID	0.100	N/D	0.005	0.001
ALDICARB	0.100	N/D	0.005	0.001
AZOXYSTROBIN	0.100	N/D	0.001	0.001
BIFENAZATE	0.100	N/D	0.005	0.001
BIFENTHRIN	3.000	N/D	0.005	0.001
BOSCALID	0.100	N/D	0.005	0.001
CARBARYL	0.500	N/D	0.003	0.001
CARBOFURAN	0.100	N/D	0.001	0.001
CHLORANTRANILIPROLE	10.000	N/D	0.005	0.005
CHLORPYRIFOS	0.100	N/D	0.001	0.001
CLOFENTEZINE	0.100	N/D	0.001	0.001
DAMINOZIDE	0.100	N/D	0.005	0.001
DIAZANON	0.100	N/D	0.001	0.001
DICHLORVOS	0.100	N/D	0.005	0.001
DIMETHOATE	0.100	N/D	0.001	0.001
DIMETHOMORPH	2.000	N/D	0.005	0.001
ETHOPROPHOS	0.100	N/D	0.001	0.001
ETOFENPROX	0.100	N/D	0.001	0.001
ETOXAZOLE	0.100	N/D	0.010	0.005
FENHEXAMID	0.100	N/D	0.005	0.001
FENOXYCARB	0.100	N/D	0.005	0.001
FENPYROXIMATE	0.100	N/D	0.001	0.001
FIPRONIL	0.100	N/D	0.003	0.001
FLONICAMID	0.100	N/D	0.025	0.010
FLUDIOXONIL	0.100	N/D	0.003	0.001
HEXYTHIAZOX	0.100	N/D	0.005	0.001

Pesticide	Action Level (ppm)	Results (ppm)	LOQ (ppm)	LOD (ppm)
IMAZALIL	0.100	N/D	0.005	0.001
IMIDACLOPRID	5.000	N/D	0.005	0.001
KRESOXIM-METHYL	0.100	N/D	0.010	0.005
MALATHION	0.500	N/D	0.005	0.001
METALAXYL	2.000	N/D	0.001	0.001
METHIOCARB	0.100	N/D	0.005	0.001
METHOMYL	1.000	N/D	0.001	0.001
MEVINPHOS	0.100	N/D	0.001	0.001
MYCLOBUTANIL	0.100	N/D	0.005	0.001
NALED	0.100	N/D	0.005	0.001
OXAMYL	0.500	N/D	0.001	0.001
PACLOBUTRAZOL	0.100	N/D	0.005	0.001
PERMETHRINS	0.500	N/D	0.005	0.001
PHOSMET	0.100	N/D	0.005	0.001
PIPERONYL BUTOXIDE	3.000	N/D	0.001	0.001
PRALLETHRIN	0.100	N/D	0.005	0.005
PROPICONAZOLE	0.100	N/D	0.010	0.005
PROPOXUR	0.100	N/D	0.001	0.001
PYRETHRINS (PYRETHRIN I)	0.500	N/D	0.005	0.005
PYRIDABEN	0.100	N/D	0.005	0.001
SPINETORAM	0.100	N/D	0.001	0.001
SPINOSAD	0.100	N/D	0.001	0.001
SPIROMESIFEN	0.100	N/D	0.005	0.001
SPIROTETRAMAT	0.100	N/D	0.001	0.001
SPIROXAMINE	0.100	N/D	0.001	0.001
TEBUCONAZOLE	0.100	N/D	0.005	0.001
THIACLOPRID	0.100	N/D	0.001	0.001
THIAMETHOXAM	5.000	N/D	0.001	0.001
TRIFLOXYSTROBIN	0.100	N/D	0.001	0.001

N/D = Not Detected, A/LOQ = Above LOQ Level, B/LOQ = Below LOQ Level, B/LOD = Below LOD Level



4001 SW 47th Avenue Suite 208  
 Davie, FL 33314  
 1-833-TEST-CBD  
 info@greenscientificlabs.com



*Andrew Hall*  
 Dr. Andrew Hall, Ph.D., CSO & Lab Director

Green Scientific Labs uses its best efforts to deliver high quality results and to verify that the data contained therein are based on sound scientific judgment and levels listed are guidelines only and all data was reported based on standard laboratory procedures and deviations. However Green Scientific Labs makes no warranties or claims to that effect and further shall not be liable for any damage or misrepresentation that may result from the use or misuse of the data contained herein in any way. Further, Green Scientific Labs makes no claims regarding representations of the analyzed sample to the larger batch from which it was taken. Data and information in this report are intended solely for the individual(s) for whom samples were submitted and as part of our strict confidentiality policy. Green Scientific Labs can only discuss results with the original client of record.

# CERTIFICATE OF ANALYSIS

## ISO/IEC 17025:2017 ACCREDITATION #103104



**Order #:** 37237  
**Order Name:** Koi Pink  
 Lemonade 1000 mg  
**Batch#:** 9273P11K  
**Received:** 10/01/2019  
**Completed:** 10/11/2019



**Koi CBD LLC**  
 14631 Best Ave  
 Norwalk California, 90650  
 (877) 774-4779  
 thinh@koicbd.com



### RESIDUAL SOLVENTS:

Headspace GCMS - Shimadzu GCMS QP2020 with HS20

GSL SOP 405  
**Prepared:** 10/03/2019 21:06:19  
**Uploaded:** 10/07/2019 19:26:23

Residual Solvent	Action Level (ppm)	Results (ppm)	LOQ (ppm)	LOD (ppm)
ACETONE	5,000	N/D	140	20
ACETONITRILE	410	N/D	25	1
BENZENE	1	N/D	1	0.5
BUTANE	5,000	N/D	50	10
CHLOROFORM	1	N/D	1	0.5
DICHLOROETHANE	1	N/D	1	0.5
DICHLOROMETHANE	1	N/D	1	0.5
ETHANOL	5,000	N/D	140	20
ETHYL ACETATE	5,000	N/D	140	20
ETHYL ETHER	5,000	N/D	140	20
ISOPROPYL ALCOHOL	5,000	N/D	140	20
METHANOL	3,000	N/D	100	20
N-HEPTANE	5,000	N/D	140	20
N-HEXANE	290	N/D	18	10
PENTANE	5,000	N/D	140	20
PROPANE	5,000	N/D	20	1
TOLUENE	890	N/D	53	1
TRICHLOROETHENE	1	N/D	0	0
XYLENES	2,170	N/D	130	20

### Notes

Ethanol part of ingredients



4001 SW 47th Avenue Suite 208  
 Davie, FL 33314  
 1-833-TEST-CBD  
 info@greenscientificlabs.com



Accreditation #103104



Dr. Andrew Hall, Ph.D., CSO & Lab Director

Green Scientific Labs uses its best efforts to deliver high quality results and to verify that the data contained therein are based on sound scientific judgment and levels listed are guidelines only and all data was reported based on standard laboratory procedures and deviations. However Green Scientific Labs makes no warranties or claims to that effect and further shall not be liable for any damage or misrepresentation that may result from the use or misuse of the data contained herein in any way. Further, Green Scientific Labs makes no claims regarding representations of the analyzed sample to the larger batch from which it was taken. Data and information in this report are intended solely for the individual(s) for whom samples were submitted and as part of our strict confidentiality policy, Green Scientific Labs can only discuss results with the original client of record.

# CERTIFICATE OF ANALYSIS

## ISO/IEC 17025:2017 ACCREDITATION #103104



**Order #:** 37237  
**Order Name:** Koi Pink  
 Lemonade 1000 mg  
**Batch#:** 9273P11K  
**Received:** 10/01/2019  
**Completed:** 10/11/2019



**Koi CBD LLC**  
 14631 Best Ave  
 Norwalk California, 90650  
 (877) 774-4779  
 thinh@koicbd.com



### Microbial Analysis:

Microbial Analysis GSL SOP 406

Uploaded: 10/11/2019 11:54:14

PCR - Agilent AriaMX

Test	Test Method Used	Device Used	LOD	Allowable Criteria	Actual Result	Pass/Fail
STEC E.COLI*	USP 61/62†	ARIAMX PCR	2 COPIES OF DNA	PRESENCE / ABSENT	BELOW LOD	PASS
SALMONELLA*	USP 61/62†	ARIAMX PCR	5 COPIES OF DNA	PRESENCE / ABSENT	BELOW LOD	PASS
ASPERGILLUS	USP 61/62†	ARIAMX PCR	ASP_LOD***	PRESENCE / ABSENT	BELOW LOD	PASS
LISTERIA MONOCYTOGENES		ARIAMX PCR	2 COPIES OF DNA	PRESENCE / ABSENT	BELOW LOD	PASS
YEAST AND MOLD	USP 61/62†	ARIAMX PCR	363.05518 CFU/G**	1,000	BELOW THRESHOLD	PASS
TOTAL AEROBIC BACTERIA	USP 61/62†	ARIAMX PCR	0.25316 CFU/G**	10,000	BELOW THRESHOLD	PASS
COLIFORM	USP 61/62†	ARIAMX PCR	3.41539 CFU/G**	100	BELOW THRESHOLD	PASS
ENTEROBACTERIACEAE	USP 61/62†	ARIAMX PCR	0.32951 CFU/G**	100	BELOW THRESHOLD	PASS

† USP 61 (enumeration of bacteria TAC, TYM, and ENT/Coliform), USP 62 (identifying specific species E.coli Aspergillus etc)

\* STEC and Salmonella run as Multiplex

\*\* CFU/g Calculation based on Select Category Type Gummy MPI/Extract Flower matrix

\*\*\* Flavus = 2 Copies of DNA / Fumigatis = 2 Copies of DNA Niger = 20 Copies of DNA / Terrus = 10 copies of DNA



4001 SW 47th Avenue Suite 208  
 Davie, FL 33314  
 1-833-TEST-CBD  
 info@greenscientificlabs.com



*Andrew Hall*

Dr. Andrew Hall, Ph.D., CSO & Lab Director

Green Scientific Labs uses its best efforts to deliver high quality results and to verify that the data contained therein are based on sound scientific judgment and levels listed are guidelines only and all data was reported based on standard laboratory procedures and deviations. However Green Scientific Labs makes no warranties or claims to that effect and further shall not be liable for any damage or misrepresentation that may result from the use or misuse of the data contained herein in any way. Further, Green Scientific Labs makes no claims regarding representations of the analyzed sample to the larger batch from which it was taken. Data and information in this report are intended solely for the individual(s) for whom samples were submitted and as part of our strict confidentiality policy. Green Scientific Labs can only discuss results with the original client of record.



# CERTIFICATE OF ANALYSIS

## ISO/IEC 17025:2017 ACCREDITATION #103104



Order #: 37237  
Order Name: Koi Pink  
Lemonade 1000 mg  
Batch#: 9273P11K  
Received: 10/01/2019  
Completed: 10/11/2019



Koi CBD LLC  
14631 Best Ave  
Norwalk California, 90650  
(877) 774-4779  
thinh@koicbd.com



### Mycotoxin Analysis:

LC-MS - Shimadzu LCMS-8060  
GSL SOP 401

Uploaded: 10/04/2019 20:44:29

Analyte	Action Lvl (ppb)	Results (ppb)
AFLATOXIN B1	20	N/D
AFLATOXIN B2	20	N/D
AFLATOXIN G1	20	N/D
AFLATOXIN G2	20	N/D
OCHRATOXIN A	20	N/D

LOQ is 4ppb, LOD is 1ppb

### Water Activity:

HD-3A Water Activity Meter - GSL SOP 407

Uploaded: 10/08/2019 23:11:36

#### Water

0.27

### Filth and Foreign Materials Analysis:

Microscope - Amscope Simul-Focal Trinocular Stereo Zoom Microscope - GSL SOP 409

Uploaded: 10/08/2019 23:24:12

Pass: No Foreign Materials Detected

### Heavy Metals Analysis:

ICP-MS - Shimadzu ICPMS-2030  
GSL SOP 403

Uploaded: 10/04/2019 20:12:19

Metal	Action Level (ppb)	Result (ppb)
ARSENIC (AS)	200	B/LOQ
CADMIUM (CD)	200	B/LOQ
MERCURY (HG)	100	B/LOQ
LEAD (PB)	500	B/LOQ

Lower Limit of Quantitation (LOQ) is 75 ppb



4001 SW 47th Avenue Suite 208  
Davie, FL 33314  
1-833-TEST-CBD  
info@greenscientificlabs.com



Dr. Andrew Hall, Ph.D., CSO & Lab Director

Green Scientific Labs uses its best efforts to deliver high quality results and to verify that the data contained therein are based on sound scientific judgment and levels listed are guidelines only and all data was reported based on standard laboratory procedures and deviations. However Green Scientific Labs makes no warranties or claims to that effect and further shall not be liable for any damage or misrepresentation that may result from the use or misuse of the data contained herein in any way. Further, Green Scientific Labs makes no claims regarding representations of the analyzed sample to the larger batch from which it was taken. Data and information in this report are intended solely for the individual(s) for whom samples were submitted and as part of our strict confidentiality policy. Green Scientific Labs can only discuss results with the original client of record.



The Niva Labs  
13171 Telfair Ave  
Sylmar, CA 91342

(213) 225-6482  
thenivalabs.com/  
Lic# C8-000024-LIC

QA Testing

1 of 5

# Koi Red Strawberry Milkshake 1000mg

Overall Status: Pass

Sample ID: 2101NIVA0002.0008  
Strain: Strawberry Milkshake  
Matrix: Ingestible  
Type: Tincture  
Sample Size: ; Batch Size:

Produced:  
Collected:  
Received: 01/04/2021  
Completed: 01/07/2021  
Batch#: 1720BB1222

Client  
Koi CBD  
Lic. #  
14631 Best Ave  
Norwalk, CA 90650

	<b>Pass</b> Foreign Matter <small>SOPTS 4.001</small>	<b>Pass</b> Heavy Metals <small>SOPTS 4.500 ICP-MS</small>	<b>Not Tested</b> Moisture <small>SOPTS 4.001</small>	<b>Pass</b> Pesticides <small>SOPTS 4.301 GC-MS/MS SOPTS 4.300 LC-MS/MS</small>
	<b>Pass</b> Microbials <small>SOPTS 4.600 PathogenDx</small>	<b>Pass</b> Solvents <small>SOPTS 4.400 GC-MS</small>	<b>Pass</b> 0.07 aw Water Activity <small>SOPTS 4.003</small>	<b>Pass</b> Mycotoxins <small>SOPTS 4.300 LC-MS/MS</small>

## Cannabinoids (SOPTS 4.100 HPLC Analysis)

<b>ND</b> ND Total THC	<b>36.195 mg/serving</b> 36.201 mg/mL Total CBD	<b>36.263 mg/serving</b> 36.269 mg/mL Total Cannabinoids	<b>NT</b> Moisture
------------------------------	---	--	-----------------------

Analyte	LOD mg/g	LOQ mg/g	Mass mg/mL	Mass %	Mass mg/serving	Mass mg/package
CBD	0.0030	0.0100	36.201	3.18	36.20	1085.84
CBDV	0.0030	0.0100	0.068	0.01	0.07	2.05
CBC	0.0030	0.0100	ND	ND	ND	ND
CBG	0.0030	0.0100	ND	ND	ND	ND
CBN	0.0030	0.0100	ND	ND	ND	ND
CBDa	0.0030	0.0100	ND	ND	ND	ND
CBGa	0.0030	0.0100	ND	ND	ND	ND
THCa	0.0030	0.0100	ND	ND	ND	ND
THCV	0.0030	0.0100	ND	ND	ND	ND
Δ8-THC	0.0030	0.0100	ND	ND	ND	ND
Δ9-THC	0.0030	0.0100	ND	ND	ND	ND
<b>Total THC</b>			<b>ND</b>	<b>ND</b>	<b>ND</b>	<b>ND</b>
<b>Total CBD</b>			<b>36.201</b>	<b>3.181</b>	<b>36.195</b>	<b>1085.837</b>
<b>Total</b>				<b>3.1871</b>	<b>36.263</b>	<b>1087.885</b>

Density: 1.138g per 1 mL

Cannabinoids Date Tested: 01/06/2021

Total THC = (THCa x 0.877) + Δ9-THC; Total CBD = (CBDa x 0.877) + CBD; LOD = Limit of Detection; LOQ = Limit of Quantitation; ND = Not Detected; NT = Not Tested; Cured plant material reported as moisture-corrected % dry weight, other sample types reported "as is." Unless otherwise stated, all quality control samples performed within specifications established by the Laboratory. Analytical Instrumentation: Agilent 1260 HPLC.

Water Activity Analytical Instrumentation: Rotronic HCW HC2-AW-USB Water Activity Meter. Water Activity Analysis Date:

Foreign Material Analytical Instrumentation: Illuminated Magnifying Lens. Foreign Material Analysis Date:



Accreditation #101219  
ISO/IEC 17025:2017



Noah Kaplan  
Lab Director  
01/07/2021

Confident Cannabis  
All Rights Reserved  
support@confidentcannabis.com  
(866) 506-5866  
www.confidentcannabis.com



Attest all LQC samples performed and met in accordance with 16 CCR sec. 5730. This product has been tested by Niva Labs using valid testing methodologies and a quality system as required by state law. Values reported relate only to the product tested. Niva Labs makes no claims as to the efficacy, safety or other risks associated with any detected or non-detected levels of any compounds reported herein. This Certificate shall not be reproduced except in full, without the written approval of Niva Labs. Please contact The Niva Labs for information about measurement uncertainty. Please contact The Niva Labs for information about measurement uncertainty



The Niva Labs  
13171 Telfair Ave  
Sylmar, CA 91342

(213) 225-6482  
thenivalabs.com/  
Lic# C8-000024-LIC

QA Testing

2 of 5

## Koi Red Strawberry Milkshake 1000mg

Overall Status: Pass

Sample ID: 2101NIVA0002.0008  
Strain: Strawberry Milkshake  
Matrix: Ingestible  
Type: Tincture  
Sample Size: ; Batch Size:

Produced:  
Collected:  
Received: 01/04/2021  
Completed: 01/07/2021  
Batch#: 1720BB1222

Client  
Koi CBD  
Lic. #  
14631 Best Ave  
Norwalk, CA 90650

### Microbials

Pass

Analyte	Result	Status
Aspergillus flavus	Not Detected in 1g	Pass
Aspergillus fumigatus	Not Detected in 1g	Pass
Aspergillus niger	Not Detected in 1g	Pass
Aspergillus terreus	Not Detected in 1g	Pass
Shiga toxin-producing E. Coli	Not Detected in 1g	Pass
Salmonella SPP	Not Detected in 1g	Pass

Date Tested: 01/06/2021

LOD = Limit of Detection; LOQ = Limit of Quantitation; ND = Not Detected; NT = Not Tested;

Unless otherwise stated, all quality control samples performed within specifications established by the Laboratory. Analytical Instrumentation: PathogenDx (PCR)

### Mycotoxins

Pass

Analyte	LOD µg/kg	LOQ µg/kg	Limit µg/kg	Units µg/kg	Status
B1	4.00	5.00		ND	Tested
B2	4.00	5.00		ND	Tested
G1	4.00	5.00		ND	Tested
G2	4.00	5.00		ND	Tested
Total Aflatoxins			20.00	ND	Pass
Ochratoxin A	16	20	20.00	ND	Pass

Date Tested: 01/05/2021

LOD = Limit of Detection; LOQ = Limit of Quantitation; ND = Not Detected; NT = Not Tested;

Unless otherwise stated, all quality control samples performed within specifications established by the Laboratory. Analytical Instrumentation: Agilent 6470A LC-MS

### Heavy Metals

Pass

Analyte	LOD µg/g	LOQ µg/g	Limit µg/g	Units µg/g	Status
Arsenic	0.009	0.090	1.500	ND	Pass
Cadmium	0.009	0.090	0.500	ND	Pass
Lead	0.009	0.090	0.500	ND	Pass
Mercury	0.005	0.020	3.000	ND	Pass

Date Tested: 01/06/2021

LOD = Limit of Detection; LOQ = Limit of Quantitation; ND = Not Detected; NT = Not Tested;

Unless otherwise stated, all quality control samples performed within specifications established by the Laboratory. Analytical Instrumentation: Agilent 7900 ICP-MS



FJLA  
Testing  
Accreditation #101219  
ISO/IEC 17025:2017

Noah Kaplan  
Lab Director  
01/07/2021

Confident Cannabis  
All Rights Reserved  
support@confidentcannabis.com  
(866) 506-5866  
www.confidentcannabis.com



Attest all LQC samples performed and met in accordance with 16 CCR sec. 5730. This product has been tested by Niva Labs using valid testing methodologies and a quality system as required by state law. Values reported relate only to the product tested. Niva Labs makes no claims as to the efficacy, safety or other risks associated with any detected or non-detected levels of any compounds reported herein. This Certificate shall not be reproduced except in full, without the written approval of Niva Labs. Please contact The Niva Labs for information about measurement uncertainty. Please contact The Niva Labs for information about measurement uncertainty.





The Niva Labs  
13171 Telfair Ave  
Sylmar, CA 91342

(213) 225-6482  
thenivalabs.com/  
Lic# C8-000024-LIC

QA Testing

3 of 5

# Koi Red Strawberry Milkshake 1000mg

Overall Status: Pass

Sample ID: 2101NIVA0002.0008  
Strain: Strawberry Milkshake  
Matrix: Ingestible  
Type: Tincture  
Sample Size: ; Batch Size:

Produced:  
Collected:  
Received: 01/04/2021  
Completed: 01/07/2021  
Batch#: 1720BB1222

Client  
Koi CBD  
Lic. #  
14631 Best Ave  
Norwalk, CA 90650

## Pesticides

Pass

Analyte	LOD	LOQ	Limit	Mass	Status	Analyte	LOD	LOQ	Limit	Mass	Status
	µg/g	µg/g	µg/g	µg/g			µg/g	µg/g	µg/g	µg/g	
Abamectin	0.040	0.050	0.30	ND	Pass	Fludioxonil	0.040	0.050	30.00	ND	Pass
Acephate	0.050	0.100	5.00	ND	Pass	Hexythiazox	0.010	0.020	2.00	ND	Pass
Acequinocyl	0.040	0.050	4.00	ND	Pass	Imazalil	0.040	0.050	0.04	ND	Pass
Acetamiprid	0.010	0.020	5.00	ND	Pass	Imidacloprid	0.010	0.020	3.00	ND	Pass
Aldicarb	0.010	0.020	0.01	ND	Pass	Kresoxim Methyl	0.020	0.050	1.00	ND	Pass
Azoxystrobin	0.010	0.020	40.00	ND	Pass	Malathion	0.010	0.020	5.00	ND	Pass
Bifenazate	0.010	0.020	5.00	ND	Pass	Metalaxyl	0.010	0.020	15.00	ND	Pass
Bifenthrin	0.010	0.020	0.50	ND	Pass	Methiocarb	0.010	0.020	0.01	ND	Pass
Boscalid	0.040	0.050	10.00	ND	Pass	Methomyl	0.010	0.020	0.10	ND	Pass
Captan	0.100	0.100	5.00	ND	Pass	Mevinphos	0.018	0.045	0.02	ND	Pass
Carbaryl	0.020	0.050	0.50	ND	Pass	Myclobutanil	0.040	0.050	9.00	ND	Pass
Carbofuran	0.010	0.020	0.01	ND	Pass	Naled	0.040	0.050	0.50	ND	Pass
Chlorantraniliprole	0.040	0.050	40.00	ND	Pass	Oxamyl	0.010	0.020	0.20	ND	Pass
Chlordane	0.030	0.050	0.03	ND	Pass	Paclobutrazol	0.040	0.050	0.04	ND	Pass
Chlorfenapyr	0.030	0.050	0.03	ND	Pass	Parathion Methyl	0.030	0.050	0.03	ND	Pass
Chlorpyrifos	0.020	0.050	0.02	ND	Pass	Pentachloronitrobenzene	0.030	0.050	0.20	ND	Pass
Clofentezine	0.010	0.020	0.50	ND	Pass	Permethrin	0.020	0.050	20.00	ND	Pass
Coumaphos	0.050	0.100	0.05	ND	Pass	Phosmet	0.010	0.020	0.20	ND	Pass
Cyfluthrin	0.050	0.100	1.00	ND	Pass	Piperonyl Butoxide	0.010	0.020	8.00	ND	Pass
Cypermethrin	0.050	0.100	1.00	ND	Pass	Prallethrin	0.040	0.050	0.40	ND	Pass
Daminozide	0.040	0.050	0.04	ND	Pass	Propiconazole	0.040	0.050	20.00	ND	Pass
Diazinon	0.010	0.020	0.20	ND	Pass	Propoxur	0.010	0.020	0.01	ND	Pass
Dichlorvos	0.050	0.100	0.05	ND	Pass	Pyrethrins	0.042	0.084	1.00	ND	Pass
Dimethoate	0.010	0.020	0.01	ND	Pass	Pyridaben	0.030	0.050	3.00	ND	Pass
Dimethomorph	0.020	0.050	20.00	ND	Pass	Spinetoram	0.041	0.061	3.00	ND	Pass
Ethoprophos	0.010	0.020	0.01	ND	Pass	Spirosad	0.019	0.048	3.00	ND	Pass
Etofenprox	0.010	0.020	0.01	ND	Pass	Spiromesifen	0.010	0.020	12.00	ND	Pass
Etoxazole	0.010	0.020	1.50	ND	Pass	Spirotetramat	0.020	0.050	13.00	ND	Pass
Fenhexamid	0.040	0.050	10.00	ND	Pass	Spiroxamine	0.010	0.020	0.01	ND	Pass
Fenoxycarb	0.010	0.020	0.01	ND	Pass	Tebuconazole	0.050	0.100	2.00	ND	Pass
Fenpyroximate	0.010	0.020	2.00	ND	Pass	Thiacloprid	0.010	0.020	0.01	ND	Pass
Fipronil	0.040	0.050	0.04	ND	Pass	Thiamethoxam	0.010	0.020	4.50	ND	Pass
Flonicamid	0.010	0.020	2.00	ND	Pass	Trifloxystrobin	0.010	0.020	30.00	ND	Pass

Date Tested: 01/05/2021

LOD = Limit of Detection; LOQ = Limit of Quantitation; ND = Not Detected; NT = Not Tested;

Unless otherwise stated, all quality control samples performed within specifications established by the Laboratory. Analytical Instrumentation: Agilent 6470A LC-MS; Agilent 7010B GC-MS



FJLA  
Testing  
Accreditation #101219  
ISO/IEC 17025:2017

Noah Kaplan  
Lab Director  
01/07/2021

Confident Cannabis  
All Rights Reserved  
support@confidentcannabis.com  
(866) 506-5866  
www.confidentcannabis.com



Attest all LQC samples performed and met in accordance with 16 CCR sec. 5730. This product has been tested by Niva Labs using valid testing methodologies and a quality system as required by state law. Values reported relate only to the product tested. Niva Labs makes no claims as to the efficacy, safety or other risks associated with any detected or non-detected levels of any compounds reported herein. This Certificate shall not be reproduced except in full, without the written approval of Niva Labs. Please contact The Niva Labs for information about measurement uncertainty. Please contact The Niva Labs for information about measurement uncertainty



The Niva Labs  
13171 Telfair Ave  
Sylmar, CA 91342

(213) 225-6482  
thenivalabs.com/  
Lic# C8-000024-LIC

QA Testing

4 of 5

## Koi Red Strawberry Milkshake 1000mg

Overall Status: Pass

Sample ID: 2101NIVA0002.0008  
Strain: Strawberry Milkshake  
Matrix: Ingestible  
Type: Tincture  
Sample Size: ; Batch Size:

Produced:  
Collected:  
Received: 01/04/2021  
Completed: 01/07/2021  
Batch#: 1720BB1222

Client  
Koi CBD  
Lic. #  
14631 Best Ave  
Norwalk, CA 90650

### Residual Solvents

Analyte	LOD	LOQ	Limit	Mass	Status
	µg/g	µg/g	µg/g	µg/g	
1,2-Dichloroethane	0.25	0.50	1.000	ND	Pass
Acetone	5.0	10	5000.000	ND	Pass
Acetonitrile	5.0	10	410.000	ND	Pass
Benzene	0.25	0.50	1.000	ND	Pass
Butane	5.0	10	5000.000	ND	Pass
Chloroform	0.25	0.50	1.000	ND	Pass
Ethanol	5.0	10	5000.000	4629.627	Pass
Ethyl-Acetate	5.0	10	5000.000	857.549	Pass
Ethyl-Ether	5.0	10	5000.000	ND	Pass
Ethylene Oxide	0.50	1.0	1.000	ND	Pass
Heptane	5.0	10	5000.000	ND	Pass
Isopropanol	5.0	10	5000.000	ND	Pass
Methanol	5.0	10	3000.000	ND	Pass
Methylene Chloride	0.25	0.50	1.000	ND	Pass
n-Hexane	5.0	10	290.000	ND	Pass
Pentane	5.0	10	5000.000	ND	Pass
Propane	5.0	10	5000.000	ND	Pass
Toluene	5.0	10	890.000	ND	Pass
Trichloroethene	0.25	0.50	1.000	ND	Pass
Xylenes	5.0	10	2170.000	ND	Pass

Date Tested: 01/05/2021 LOD = Limit of Detection; LOQ = Limit of Quantitation; ND = Not Detected; NT = Not Tested;  
Unless otherwise stated, all quality control samples performed within specifications established by the Laboratory. Analytical Instrumentation: Agilent 5977B GC-MS-FID



FJLA  
Testing  
Accreditation #101219  
ISO/IEC:17025:2017

Noah Kaplan  
Lab Director  
01/07/2021

Confident Cannabis  
All Rights Reserved  
support@confidentcannabis.com  
(866) 506-5866  
www.confidentcannabis.com



Attest all LQC samples performed and met in accordance with 16 CCR sec. 5730. This product has been tested by Niva Labs using valid testing methodologies and a quality system as required by state law. Values reported relate only to the product tested. Niva Labs makes no claims as to the efficacy, safety or other risks associated with any detected or non-detected levels of any compounds reported herein. This Certificate shall not be reproduced except in full, without the written approval of Niva Labs. Please contact The Niva Labs for information about measurement uncertainty. Please contact The Niva Labs for information about measurement uncertainty.



The Niva Labs  
13171 Telfair Ave  
Sylmar, CA 91342

(213) 225-6482  
thenivalabs.com/  
Lic# C8-0000024-LIC

QA Testing

5 of 5

## Koi Red Strawberry Milkshake 1000mg

Overall Status: Pass

Sample ID: 2101NIVA0002.0008  
Strain: Strawberry Milkshake  
Matrix: Ingestible  
Type: Tincture  
Sample Size: ; Batch Size:

Produced:  
Collected:  
Received: 01/04/2021  
Completed: 01/07/2021  
Batch#: 1720BB1222

Client  
Koi CBD  
Lic. #  
14631 Best Ave  
Norwalk, CA 90650

### Terpenes

Analyte	LOD	LOQ	Mass	Mass
	mg/g	mg/g	mg/g	%
α-Bisabolol	0.03	0.10	ND	ND
α-Humulene	0.03	0.10	ND	ND
α-Pinene	0.03	0.10	ND	ND
α-Terpinene	0.03	0.10	ND	ND
β-Caryophyllene	0.03	0.10	ND	ND
β-Myrcene	0.03	0.10	ND	ND
β-Pinene	0.03	0.10	ND	ND
Camphene	0.03	0.10	ND	ND
Caryophyllene Oxide	0.03	0.10	ND	ND
cis-Nerolidol	0.03	0.10	ND	ND
δ-3-Carene	0.03	0.10	ND	ND
δ-Limonene	0.03	0.10	ND	ND
Eucalyptol	0.03	0.10	ND	ND
γ-Terpinene	0.03	0.10	ND	ND
Guaiol	0.03	0.10	ND	ND
Isopulegol	0.03	0.10	ND	ND
Linalool	0.03	0.10	<LOQ	<LOQ
Ocimene	0.03	0.10	ND	ND
p-Cymene	0.03	0.10	ND	ND
Terpinolene	0.03	0.10	ND	ND
trans-Nerolidol	0.03	0.10	ND	ND
<b>Total</b>			<b>0.00</b>	<b>0</b>

### Primary Aromas

--	--	--	--	--

Date Tested: 01/06/2021

LOD = Limit of Detection; LOQ = Limit of Quantitation; ND = Not Detected; NT = Not Tested; Unless otherwise stated, all quality control samples performed within specifications established by the Laboratory. Analytical Instrumentation: Agilent 5977B HS-GC-MS; SOPTS.4.200\*

This terpenes method has not yet been evaluated for ISO/IEC 17025 accreditation.



FJLA  
Testing  
Accreditation #101219  
ISO/IEC:17025:2017

Noah Kaplan  
Lab Director  
01/07/2021

Confident Cannabis  
All Rights Reserved  
support@confidentcannabis.com  
(866) 506-5866  
www.confidentcannabis.com



Attest all LQC samples performed and met in accordance with 16 CCR sec. 5730. This product has been tested by Niva Labs using valid testing methodologies and a quality system as required by state law. Values reported relate only to the product tested. Niva Labs makes no claims as to the efficacy, safety or other risks associated with any detected or non-detected levels of any compounds reported herein. This Certificate shall not be reproduced except in full, without the written approval of Niva Labs. Please contact The Niva Labs for information about measurement uncertainty. Please contact The Niva Labs for information about measurement uncertainty.





The Niva Labs  
13171 Telfair Ave  
Sylmar, CA 91342

(213) 225-6482  
thenivalabs.com/  
Lic# C8-000024-LIC

QA Testing

1 of 5

# Koi Purple Tropical Popsicle 1000mg

Overall Status: Pass

Sample ID: 2101NIVA0002.0010  
Strain: Purple Tropical Popsicle  
Matrix: Ingestible  
Type: Tincture  
Sample Size: ; Batch Size:

Produced:  
Collected:  
Received: 01/04/2021  
Completed: 01/07/2021  
Batch#: 1722BB1222

Client  
Koi CBD  
Lic. #  
14631 Best Ave  
Norwalk, CA 90650

	<b>Pass</b> Foreign Matter <small>SOPTS 4.001</small>	<b>Pass</b> Heavy Metals <small>SOPTS 4.500 ICP-MS</small>	<b>Not Tested</b> Moisture <small>SOPTS 4.001</small>	<b>Pass</b> Pesticides <small>SOPTS 4.301 GC-MS/MS SOPTS 4.300 LC-MS/MS</small>
	<b>Pass</b> Microbials <small>SOPTS 4.600 PathogenDx</small>	<b>Pass</b> Solvents <small>SOPTS 4.400 GC-MS</small>	<b>Pass</b> 0.07 aw Water Activity <small>SOPTS 4.003</small>	<b>Pass</b> Mycotoxins <small>SOPTS 4.300 LC-MS/MS</small>

## Cannabinoids (SOPTS 4.100 HPLC Analysis)

<b>ND</b> ND Total THC	<b>34.169 mg/serving</b> 34.169 mg/mL Total CBD	<b>34.217 mg/serving</b> 34.217 mg/mL Total Cannabinoids	<b>NT</b> Moisture
------------------------------	---	--	-----------------------

Analyte	LOD mg/g	LOQ mg/g	Mass mg/mL	Mass %	Mass mg/serving	Mass mg/package
CBD	0.0030	0.0100	34.169	3.13	34.17	1025.08
CBDV	0.0030	0.0100	0.048	0.00	0.05	1.44
CBC	0.0030	0.0100	ND	ND	ND	ND
CBG	0.0030	0.0100	ND	ND	ND	ND
CBN	0.0030	0.0100	ND	ND	ND	ND
CBDa	0.0030	0.0100	ND	ND	ND	ND
CBGa	0.0030	0.0100	ND	ND	ND	ND
THCa	0.0030	0.0100	ND	ND	ND	ND
THCV	0.0030	0.0100	ND	ND	ND	ND
Δ8-THC	0.0030	0.0100	ND	ND	ND	ND
Δ9-THC	0.0030	0.0100	ND	ND	ND	ND
<b>Total THC</b>			<b>ND</b>	<b>ND</b>	<b>ND</b>	<b>ND</b>
<b>Total CBD</b>			<b>34.169</b>	<b>3.126</b>	<b>34.169</b>	<b>1025.081</b>
<b>Total</b>				<b>3.1306</b>	<b>34.217</b>	<b>1026.524</b>

Density: 1.093g per 1 mL

Cannabinoids Date Tested: 01/06/2021

Total THC = (THCa x 0.877) + Δ9-THC; Total CBD = (CBDa x 0.877) + CBD; LOD = Limit of Detection; LOQ = Limit of Quantitation; ND = Not Detected; NT = Not Tested; Cured plant material reported as moisture-corrected % dry weight, other sample types reported "as is." Unless otherwise stated, all quality control samples performed within specifications established by the Laboratory. Analytical Instrumentation: Agilent 1260 HPLC.

Water Activity Analytical Instrumentation: Rotronic HCW HC2-AW-USB Water Activity Meter. Water Activity Analysis Date:

Foreign Material Analytical Instrumentation: Illuminated Magnifying Lens. Foreign Material Analysis Date:



Accreditation #101219  
ISO/IEC 17025:2017



Noah Kaplan  
Lab Director  
01/07/2021

Confident Cannabis  
All Rights Reserved  
support@confidentcannabis.com  
(866) 506-5866  
www.confidentcannabis.com



Attest all LQC samples performed and met in accordance with 16 CCR sec. 5730. This product has been tested by Niva Labs using valid testing methodologies and a quality system as required by state law. Values reported relate only to the product tested. Niva Labs makes no claims as to the efficacy, safety or other risks associated with any detected or non-detected levels of any compounds reported herein. This Certificate shall not be reproduced except in full, without the written approval of Niva Labs. Please contact The Niva Labs for information about measurement uncertainty. Please contact The Niva Labs for information about measurement uncertainty.



The Niva Labs  
13171 Telfair Ave  
Sylmar, CA 91342

(213) 225-6482  
thenivalabs.com/  
Lic# C8-000024-LIC

QA Testing

2 of 5

## Koi Purple Tropical Popsicle 1000mg

Overall Status: Pass

Sample ID: 2101NIVA0002.0010  
Strain: Purple Tropical Popsicle  
Matrix: Ingestible  
Type: Tincture  
Sample Size: ; Batch Size:

Produced:  
Collected:  
Received: 01/04/2021  
Completed: 01/07/2021  
Batch#: 1722BB1222

Client  
Koi CBD  
Lic. #  
14631 Best Ave  
Norwalk, CA 90650

### Microbials

Pass

Analyte	Result	Status
Aspergillus flavus	Not Detected in 1g	Pass
Aspergillus fumigatus	Not Detected in 1g	Pass
Aspergillus niger	Not Detected in 1g	Pass
Aspergillus terreus	Not Detected in 1g	Pass
Shiga toxin-producing E. Coli	Not Detected in 1g	Pass
Salmonella SPP	Not Detected in 1g	Pass

Date Tested: 01/06/2021

LOD = Limit of Detection; LOQ = Limit of Quantitation; ND = Not Detected; NT = Not Tested;

Unless otherwise stated, all quality control samples performed within specifications established by the Laboratory. Analytical Instrumentation: PathogenDx (PCR)

### Mycotoxins

Pass

Analyte	LOD µg/kg	LOQ µg/kg	Limit µg/kg	Units µg/kg	Status
B1	4.00	5.00		ND	Tested
B2	4.00	5.00		ND	Tested
G1	4.00	5.00		ND	Tested
G2	4.00	5.00		ND	Tested
Total Aflatoxins			20.00	ND	Pass
Ochratoxin A	16	20	20.00	ND	Pass

Date Tested: 01/05/2021

LOD = Limit of Detection; LOQ = Limit of Quantitation; ND = Not Detected; NT = Not Tested;

Unless otherwise stated, all quality control samples performed within specifications established by the Laboratory. Analytical Instrumentation: Agilent 6470A LC-MS

### Heavy Metals

Pass

Analyte	LOD µg/g	LOQ µg/g	Limit µg/g	Units µg/g	Status
Arsenic	0.009	0.090	1.500	ND	Pass
Cadmium	0.009	0.090	0.500	ND	Pass
Lead	0.009	0.090	0.500	ND	Pass
Mercury	0.005	0.020	3.000	ND	Pass

Date Tested: 01/06/2021

LOD = Limit of Detection; LOQ = Limit of Quantitation; ND = Not Detected; NT = Not Tested;

Unless otherwise stated, all quality control samples performed within specifications established by the Laboratory. Analytical Instrumentation: Agilent 7900 ICP-MS



FJLA  
Testing  
Accreditation #101219  
ISO/IEC 17025:2017

Noah Kaplan  
Lab Director  
01/07/2021

Confident Cannabis  
All Rights Reserved  
support@confidentcannabis.com  
(866) 506-5866  
www.confidentcannabis.com



Attest all LQC samples performed and met in accordance with 16 CCR sec. 5730. This product has been tested by Niva Labs using valid testing methodologies and a quality system as required by state law. Values reported relate only to the product tested. Niva Labs makes no claims as to the efficacy, safety or other risks associated with any detected or non-detected levels of any compounds reported herein. This Certificate shall not be reproduced except in full, without the written approval of Niva Labs. Please contact The Niva Labs for information about measurement uncertainty. Please contact The Niva Labs for information about measurement uncertainty



The Niva Labs  
13171 Telfair Ave  
Sylmar, CA 91342

(213) 225-6482  
thenivalabs.com/  
Lic# C8-000024-LIC

QA Testing

3 of 5

# Koi Purple Tropical Popsicle 1000mg

Overall Status: Pass

Sample ID: 2101NIVA0002.0010  
Strain: Purple Tropical Popsicle  
Matrix: Ingestible  
Type: Tincture  
Sample Size: ; Batch Size:

Produced:  
Collected:  
Received: 01/04/2021  
Completed: 01/07/2021  
Batch#: 1722BB1222

Client  
Koi CBD  
Lic. #  
14631 Best Ave  
Norwalk, CA 90650

## Pesticides

Pass

Analyte	LOD	LOQ	Limit	Mass	Status	Analyte	LOD	LOQ	Limit	Mass	Status
	µg/g	µg/g	µg/g	µg/g			µg/g	µg/g	µg/g	µg/g	
Abamectin	0.040	0.050	0.30	ND	Pass	Fludioxonil	0.040	0.050	30.00	ND	Pass
Acephate	0.050	0.100	5.00	ND	Pass	Hexythiazox	0.010	0.020	2.00	ND	Pass
Acequinocyl	0.040	0.050	4.00	ND	Pass	Imazalil	0.040	0.050	0.04	ND	Pass
Acetamiprid	0.010	0.020	5.00	ND	Pass	Imidacloprid	0.010	0.020	3.00	ND	Pass
Aldicarb	0.010	0.020	0.01	ND	Pass	Kresoxim Methyl	0.020	0.050	1.00	ND	Pass
Azoxystrobin	0.010	0.020	40.00	ND	Pass	Malathion	0.010	0.020	5.00	ND	Pass
Bifenazate	0.010	0.020	5.00	ND	Pass	Metalaxyl	0.010	0.020	15.00	ND	Pass
Bifenthrin	0.010	0.020	0.50	ND	Pass	Methiocarb	0.010	0.020	0.01	ND	Pass
Boscalid	0.040	0.050	10.00	ND	Pass	Methomyl	0.010	0.020	0.10	ND	Pass
Captan	0.100	0.100	5.00	ND	Pass	Mevinphos	0.018	0.045	0.02	ND	Pass
Carbaryl	0.020	0.050	0.50	ND	Pass	Myclobutanil	0.040	0.050	9.00	ND	Pass
Carbofuran	0.010	0.020	0.01	ND	Pass	Naled	0.040	0.050	0.50	ND	Pass
Chlorantraniliprole	0.040	0.050	40.00	ND	Pass	Oxamyl	0.010	0.020	0.20	ND	Pass
Chlordane	0.030	0.050	0.03	ND	Pass	Paclobutrazol	0.040	0.050	0.04	ND	Pass
Chlorfenapyr	0.030	0.050	0.03	ND	Pass	Parathion Methyl	0.030	0.050	0.03	ND	Pass
Chlorpyrifos	0.020	0.050	0.02	ND	Pass	Pentachloronitrobenzene	0.030	0.050	0.20	ND	Pass
Clofentezine	0.010	0.020	0.50	ND	Pass	Permethrin	0.020	0.050	20.00	ND	Pass
Coumaphos	0.050	0.100	0.05	ND	Pass	Phosmet	0.010	0.020	0.20	ND	Pass
Cyfluthrin	0.050	0.100	1.00	ND	Pass	Piperonyl Butoxide	0.010	0.020	8.00	ND	Pass
Cypermethrin	0.050	0.100	1.00	ND	Pass	Prallethrin	0.040	0.050	0.40	ND	Pass
Daminozide	0.040	0.050	0.04	ND	Pass	Propiconazole	0.040	0.050	20.00	ND	Pass
Diazinon	0.010	0.020	0.20	ND	Pass	Propoxur	0.010	0.020	0.01	ND	Pass
Dichlorvos	0.050	0.100	0.05	ND	Pass	Pyrethrins	0.042	0.084	1.00	ND	Pass
Dimethoate	0.010	0.020	0.01	ND	Pass	Pyridaben	0.030	0.050	3.00	ND	Pass
Dimethomorph	0.020	0.050	20.00	ND	Pass	Spinetoram	0.041	0.061	3.00	ND	Pass
Ethoprophos	0.010	0.020	0.01	ND	Pass	Spirosad	0.019	0.048	3.00	ND	Pass
Etofenprox	0.010	0.020	0.01	ND	Pass	Spiromesifen	0.010	0.020	12.00	ND	Pass
Etoxazole	0.010	0.020	1.50	ND	Pass	Spirotetramat	0.020	0.050	13.00	ND	Pass
Fenhexamid	0.040	0.050	10.00	ND	Pass	Spiroxamine	0.010	0.020	0.01	ND	Pass
Fenoxycarb	0.010	0.020	0.01	ND	Pass	Tebuconazole	0.050	0.100	2.00	ND	Pass
Fenpyroximate	0.010	0.020	2.00	ND	Pass	Thiacloprid	0.010	0.020	0.01	ND	Pass
Fipronil	0.040	0.050	0.04	ND	Pass	Thiamethoxam	0.010	0.020	4.50	ND	Pass
Flonicamid	0.010	0.020	2.00	ND	Pass	Trifloxystrobin	0.010	0.020	30.00	ND	Pass

Date Tested: 01/05/2021

LOD = Limit of Detection; LOQ = Limit of Quantitation; ND = Not Detected; NT = Not Tested;

Unless otherwise stated, all quality control samples performed within specifications established by the Laboratory. Analytical Instrumentation: Agilent 6470A LC-MS; Agilent 7010B GC-MS



FJLA  
Testing  
Accreditation #101219  
ISO/IEC 17025:2017

Noah Kaplan  
Lab Director  
01/07/2021

Confident Cannabis  
All Rights Reserved  
support@confidentcannabis.com  
(866) 506-5866  
www.confidentcannabis.com



Attest all LQC samples performed and met in accordance with 16 CCR sec. 5730. This product has been tested by Niva Labs using valid testing methodologies and a quality system as required by state law. Values reported relate only to the product tested. Niva Labs makes no claims as to the efficacy, safety or other risks associated with any detected or non-detected levels of any compounds reported herein. This Certificate shall not be reproduced except in full, without the written approval of Niva Labs. Please contact The Niva Labs for information about measurement uncertainty. Please contact The Niva Labs for information about measurement uncertainty





The Niva Labs  
13171 Telfair Ave  
Sylmar, CA 91342

(213) 225-6482  
thenivalabs.com/  
Lic# C8-000024-LIC

QA Testing

4 of 5

## Koi Purple Tropical Popsicle 1000mg

Overall Status: Pass

Sample ID: 2101NIVA0002.0010  
Strain: Purple Tropical Popsicle  
Matrix: Ingestible  
Type: Tincture  
Sample Size: ; Batch Size:

Produced:  
Collected:  
Received: 01/04/2021  
Completed: 01/07/2021  
Batch#: 1722BB1222

Client  
Koi CBD  
Lic. #  
14631 Best Ave  
Norwalk, CA 90650

### Residual Solvents

Analyte	LOD	LOQ	Limit	Mass	Status
	µg/g	µg/g	µg/g	µg/g	
1,2-Dichloroethane	0.25	0.50	1.000	ND	Pass
Acetone	5.0	10	5000.000	ND	Pass
Acetonitrile	5.0	10	410.000	ND	Pass
Benzene	0.25	0.50	1.000	ND	Pass
Butane	5.0	10	5000.000	ND	Pass
Chloroform	0.25	0.50	1.000	ND	Pass
Ethanol	5.0	10	5000.000	142.347	Pass
Ethyl-Acetate	5.0	10	5000.000	695.272	Pass
Ethyl-Ether	5.0	10	5000.000	ND	Pass
Ethylene Oxide	0.50	1.0	1.000	ND	Pass
Heptane	5.0	10	5000.000	ND	Pass
Isopropanol	5.0	10	5000.000	ND	Pass
Methanol	5.0	10	3000.000	ND	Pass
Methylene Chloride	0.25	0.50	1.000	ND	Pass
n-Hexane	5.0	10	290.000	ND	Pass
Pentane	5.0	10	5000.000	ND	Pass
Propane	5.0	10	5000.000	ND	Pass
Toluene	5.0	10	890.000	ND	Pass
Trichloroethene	0.25	0.50	1.000	ND	Pass
Xylenes	5.0	10	2170.000	ND	Pass

Date Tested: 01/05/2021 LOD = Limit of Detection; LOQ = Limit of Quantitation; ND = Not Detected; NT = Not Tested;  
Unless otherwise stated, all quality control samples performed within specifications established by the Laboratory. Analytical Instrumentation: Agilent 5977B GC-MS-FID



FJLA  
Testing  
Accreditation #101219  
ISO/IEC 17025:2017

Noah Kaplan  
Lab Director  
01/07/2021

Confident Cannabis  
All Rights Reserved  
support@confidentcannabis.com  
(866) 506-5866  
www.confidentcannabis.com



Attest all LQC samples performed and met in accordance with 16 CCR sec. 5730. This product has been tested by Niva Labs using valid testing methodologies and a quality system as required by state law. Values reported relate only to the product tested. Niva Labs makes no claims as to the efficacy, safety or other risks associated with any detected or non-detected levels of any compounds reported herein. This Certificate shall not be reproduced except in full, without the written approval of Niva Labs. Please contact The Niva Labs for information about measurement uncertainty. Please contact The Niva Labs for information about measurement uncertainty



The Niva Labs  
13171 Telfair Ave  
Sylmar, CA 91342

(213) 225-6482  
thenivalabs.com/  
Lic# C8-0000024-LIC

QA Testing

5 of 5

## Koi Purple Tropical Popsicle 1000mg

Overall Status: Pass

Sample ID: 2101NIVA0002.0010  
Strain: Purple Tropical Popsicle  
Matrix: Ingestible  
Type: Tincture  
Sample Size: ; Batch Size:

Produced:  
Collected:  
Received: 01/04/2021  
Completed: 01/07/2021  
Batch#: 1722BB1222

Client  
Koi CBD  
Lic. #  
14631 Best Ave  
Norwalk, CA 90650

### Terpenes

Analyte	LOD	LOQ	Mass	Mass
	mg/g	mg/g	mg/g	%
α-Bisabolol	0.03	0.10	ND	ND
α-Humulene	0.03	0.10	ND	ND
α-Pinene	0.03	0.10	ND	ND
α-Terpinene	0.03	0.10	ND	ND
β-Caryophyllene	0.03	0.10	ND	ND
β-Myrcene	0.03	0.10	ND	ND
β-Pinene	0.03	0.10	ND	ND
Camphene	0.03	0.10	ND	ND
Caryophyllene Oxide	0.03	0.10	ND	ND
cis-Nerolidol	0.03	0.10	ND	ND
δ-3-Carene	0.03	0.10	ND	ND
δ-Limonene	0.03	0.10	ND	ND
Eucalyptol	0.03	0.10	ND	ND
γ-Terpinene	0.03	0.10	ND	ND
Guaiol	0.03	0.10	ND	ND
Isopulegol	0.03	0.10	ND	ND
Linalool	0.03	0.10	<LOQ	<LOQ
Ocimene	0.03	0.10	ND	ND
p-Cymene	0.03	0.10	ND	ND
Terpinolene	0.03	0.10	ND	ND
trans-Nerolidol	0.03	0.10	ND	ND
<b>Total</b>			<b>0.00</b>	<b>0</b>

### Primary Aromas

--	--	--	--	--

Date Tested: 01/06/2021

LOD = Limit of Detection; LOQ = Limit of Quantitation; ND = Not Detected; NT = Not Tested; Unless otherwise stated, all quality control samples performed within specifications established by the Laboratory. Analytical Instrumentation: Agilent 5977B HS-GC-MS; SOPTS.4.200\*

This terpenes method has not yet been evaluated for ISO/IEC 17025 accreditation.



FJLA  
Testing  
Accreditation #101219  
ISO/IEC:17025:2017

Noah Kaplan  
Lab Director  
01/07/2021

Confident Cannabis  
All Rights Reserved  
support@confidentcannabis.com  
(866) 506-5866  
www.confidentcannabis.com



Attest all LQC samples performed and met in accordance with 16 CCR sec. 5730. This product has been tested by Niva Labs using valid testing methodologies and a quality system as required by state law. Values reported relate only to the product tested. Niva Labs makes no claims as to the efficacy, safety or other risks associated with any detected or non-detected levels of any compounds reported herein. This Certificate shall not be reproduced except in full, without the written approval of Niva Labs. Please contact The Niva Labs for information about measurement uncertainty. Please contact The Niva Labs for information about measurement uncertainty.



The Niva Labs  
13171 Telfair Ave  
Sylmar, CA 91342

(213) 225-6486  
thenivalabs.com/  
Lic# C8-000024-LIC

QA Testing

1 of 5

# Jade 1000mg

Overall Status: Pass

Sample ID: 2011NIVA0443.1253  
Strain: Jade 1000mg  
Matrix: Ingestible  
Type: Tincture  
Sample Size: ; Batch Size:

Produced:  
Collected:  
Received: 11/23/2020  
Completed: 11/30/2020  
Batch#: 1643BB1122

Client  
Koi CBD  
Lic. #  
14631 Best Ave  
Norwalk, CA 90650

	<b>Pass</b> Foreign Matter <small>SOPTS 4.001</small>	<b>Pass</b> Heavy Metals <small>SOPTS 4.500 ICP-MS</small>	<b>Not Tested</b> Moisture <small>SOPTS 4.001</small>	<b>Pass</b> Pesticides <small>SOPTS 4.301 GC-MS/MS SOPTS 4.300 LC-MS/MS</small>
	<b>Pass</b> Microbials <small>SOPTS 4.600 PathogenDx</small>	<b>Pass</b> Solvents <small>SOPTS 4.400 GC-MS</small>	<b>Pass</b> 0.09 <sub>aw</sub> Water Activity <small>SOPTS 4.003</small>	<b>Pass</b> Mycotoxins <small>SOPTS 4.300 LC-MS/MS</small>

## Cannabinoids (SOPTS 4.100 HPLC Analysis)

<b>ND</b> ND Total THC	<b>3.146%</b> 38.476 mg/mL Total CBD	<b>3.153%</b> 38.566 mg/mL Total Cannabinoids	<b>NT</b> Moisture
------------------------------	--	---	-----------------------

Analyte	LOD mg/g	LOQ mg/g	Mass mg/mL	Mass %	Mass mg/serving	Mass mg/package
CBD	0.0030	0.0100	38.476	3.15	38.48	1154.38
CBDV	0.0030	0.0100	0.091	0.01	0.09	2.72
CBC	0.0030	0.0100	ND	ND	ND	ND
CBG	0.0030	0.0100	ND	ND	ND	ND
CBN	0.0030	0.0100	ND	ND	ND	ND
CBDa	0.0030	0.0100	ND	ND	ND	ND
CBGa	0.0030	0.0100	ND	ND	ND	ND
THCa	0.0030	0.0100	ND	ND	ND	ND
THCV	0.0030	0.0100	ND	ND	ND	ND
Δ8-THC	0.0030	0.0100	ND	ND	ND	ND
Δ9-THC	0.0030	0.0100	ND	ND	ND	ND
<b>Total THC</b>			<b>ND</b>	<b>ND</b>	<b>ND</b>	<b>ND</b>
<b>Total CBD</b>			<b>38.476</b>	<b>3.1460</b>	<b>38.479</b>	<b>1154.381</b>
<b>Total</b>				<b>3.1534</b>	<b>38.570</b>	<b>1157.096</b>

Density: 1.223g per 1 mL

Cannabinoids Date Tested: 11/24/2020

Total THC = (THCa x 0.877) + Δ9-THC; Total CBD = (CBDa x 0.877) + CBD; LOD = Limit of Detection; LOQ = Limit of Quantitation; ND = Not Detected; NT = Not Tested; Cured plant material reported as moisture-corrected % dry weight, other sample types reported "as is." Unless otherwise stated, all quality control samples performed within specifications established by the Laboratory. Analytical Instrumentation: Agilent 1260 HPLC.

Water Activity Analytical Instrumentation: Rotronic HCW HC2-AW-USB Water Activity Meter. Water Activity Analysis Date: 11/23/2020

Foreign Material Analytical Instrumentation: Illuminated Magnifying Lens. Foreign Material Analysis Date: 11/23/2020



*Kris Marsh*

Kris Marsh  
Lab Director  
11/30/2020

Confident Cannabis  
All Rights Reserved  
support@confidentcannabis.com  
(866) 506-5866  
www.confidentcannabis.com



Attest all LQC samples performed and met in accordance with 16 CCR sec. 5730. This product has been tested by Niva Labs using valid testing methodologies and a quality system as required by state law. Values reported relate only to the product tested. Niva Labs makes no claims as to the efficacy, safety or other risks associated with any detected or non-detected levels of any compounds reported herein. This Certificate shall not be reproduced except in full, without the written approval of Niva Labs. Please contact The Niva Labs for information about measurement uncertainty. Please contact The Niva Labs for information about measurement uncertainty.





The Niva Labs  
13171 Telfair Ave  
Sylmar, CA 91342

(213) 225-6486  
thenivalabs.com/  
Lic# C8-000024-LIC

QA Testing

2 of 5

## Jade 1000mg

Overall Status: Pass

Sample ID: 2011NIVA0443.1253	Produced:	Client
Strain: Jade 1000mg	Collected:	Koi CBD
Matrix: Ingestible	Received: 11/23/2020	Lic. #
Type: Tincture	Completed: 11/30/2020	14631 Best Ave
Sample Size: ; Batch Size:	Batch#: 1643BB1122	Norwalk, CA 90650

### Microbials

Pass

Analyte	Result	Status
Aspergillus flavus	Not Detected in 1g	Pass
Aspergillus fumigatus	Not Detected in 1g	Pass
Aspergillus niger	Not Detected in 1g	Pass
Aspergillus terreus	Not Detected in 1g	Pass
Shiga toxin-producing E. Coli	Not Detected in 1g	Pass
Salmonella SPP	Not Detected in 1g	Pass

Date Tested: 11/24/2020

LOD = Limit of Detection; LOQ = Limit of Quantitation; ND = Not Detected; NT = Not Tested;

Unless otherwise stated, all quality control samples performed within specifications established by the Laboratory. Analytical Instrumentation: PathogenDx (PCR)

### Mycotoxins

Pass

Analyte	LOD	LOQ	Limit	Units	Status
	µg/kg	µg/kg	µg/kg	µg/kg	
B1	4.00	5.00		ND	Tested
B2	4.00	5.00		ND	Tested
G1	4.00	5.00		ND	Tested
G2	4.00	5.00		ND	Tested
Total Aflatoxins			20.00	ND	Pass
Ochratoxin A	16	20	20.00	ND	Pass

Date Tested: 11/24/2020

LOD = Limit of Detection; LOQ = Limit of Quantitation; ND = Not Detected; NT = Not Tested;

Unless otherwise stated, all quality control samples performed within specifications established by the Laboratory. Analytical Instrumentation: Agilent 6470A LC-MS

### Heavy Metals

Pass

Analyte	LOD	LOQ	Limit	Units	Status
	µg/g	µg/g	µg/g	µg/g	
Arsenic	0.009	0.090	1.500	ND	Pass
Cadmium	0.009	0.090	0.500	ND	Pass
Lead	0.009	0.090	0.500	ND	Pass
Mercury	0.005	0.020	3.000	ND	Pass

Date Tested: 11/24/2020

LOD = Limit of Detection; LOQ = Limit of Quantitation; ND = Not Detected; NT = Not Tested;

Unless otherwise stated, all quality control samples performed within specifications established by the Laboratory. Analytical Instrumentation: Agilent 7900 ICP-MS



FJLA  
Testing  
Accreditation #101219  
ISO/IEC 17025:2017

*Kris Marsh*

Kris Marsh  
Lab Director  
11/30/2020

Confident Cannabis  
All Rights Reserved  
support@confidentcannabis.com  
(866) 506-5866  
www.confidentcannabis.com



Attest all LQC samples performed and met in accordance with 16 CCR sec. 5730. This product has been tested by Niva Labs using valid testing methodologies and a quality system as required by state law. Values reported relate only to the product tested. Niva Labs makes no claims as to the efficacy, safety or other risks associated with any detected or non-detected levels of any compounds reported herein. This Certificate shall not be reproduced except in full, without the written approval of Niva Labs. Please contact The Niva Labs for information about measurement uncertainty. Please contact The Niva Labs for information about measurement uncertainty.



The Niva Labs  
13171 Telfair Ave  
Sylmar, CA 91342

(213) 225-6486  
thenivalabs.com/  
Lic# C8-000024-LIC

QA Testing

3 of 5

## Jade 1000mg

Overall Status: Pass

Sample ID: 2011NIVA0443.1253

Produced:

Client

Strain: Jade 1000mg

Collected:

Koi CBD

Matrix: Ingestible

Received: 11/23/2020

Lic. #

Type: Tincture

Completed: 11/30/2020

14631 Best Ave

Sample Size: ; Batch Size:

Batch#: 1643BB1122

Norwalk, CA 90650

## Pesticides

Pass

Analyte	LOD	LOQ	Limit	Mass	Status	Analyte	LOD	LOQ	Limit	Mass	Status
	µg/g	µg/g	µg/g	µg/g			µg/g	µg/g	µg/g	µg/g	
Abamectin	0.040	0.050	0.30	ND	Pass	Fludioxonil	0.040	0.050	30.00	ND	Pass
Acephate	0.050	0.100	5.00	ND	Pass	Hexythiazox	0.010	0.020	2.00	ND	Pass
Acequinocyl	0.040	0.050	4.00	ND	Pass	Imazalil	0.040	0.050	0.04	ND	Pass
Acetamiprid	0.010	0.020	5.00	ND	Pass	Imidacloprid	0.010	0.020	3.00	ND	Pass
Aldicarb	0.010	0.020	0.01	ND	Pass	Kresoxim Methyl	0.020	0.050	1.00	ND	Pass
Azoxystrobin	0.010	0.020	40.00	ND	Pass	Malathion	0.010	0.020	5.00	ND	Pass
Bifenazate	0.010	0.020	5.00	ND	Pass	Metaxyl	0.010	0.020	15.00	ND	Pass
Bifenthrin	0.010	0.020	0.50	ND	Pass	Methiocarb	0.010	0.020	0.01	ND	Pass
Boscalid	0.040	0.050	10.00	ND	Pass	Methomyl	0.010	0.020	0.10	ND	Pass
Captan	0.100	0.100	5.00	ND	Pass	Mevinphos	0.018	0.045	0.02	ND	Pass
Carbaryl	0.020	0.050	0.50	ND	Pass	Myclobutanil	0.040	0.050	9.00	ND	Pass
Carbofuran	0.010	0.020	0.01	ND	Pass	Naled	0.040	0.050	0.50	ND	Pass
Chlorantraniliprole	0.040	0.050	40.00	ND	Pass	Oxamyl	0.010	0.020	0.20	ND	Pass
Chlordane	0.030	0.050	0.03	ND	Pass	Paclobutrazol	0.040	0.050	0.04	ND	Pass
Chlorfenapyr	0.030	0.050	0.03	ND	Pass	Parathion Methyl	0.030	0.050	0.03	ND	Pass
Chlorpyrifos	0.020	0.050	0.02	ND	Pass	Pentachloronitrobenzene	0.030	0.050	0.20	ND	Pass
Clofentezine	0.010	0.020	0.50	ND	Pass	Permethrin	0.020	0.050	20.00	ND	Pass
Coumaphos	0.050	0.100	0.05	ND	Pass	Phosmet	0.010	0.020	0.20	ND	Pass
Cyfluthrin	0.050	0.100	1.00	ND	Pass	Piperonyl Butoxide	0.010	0.020	8.00	ND	Pass
Cypermethrin	0.050	0.100	1.00	ND	Pass	Prallethrin	0.040	0.050	0.40	ND	Pass
Daminozide	0.040	0.050	0.04	ND	Pass	Propiconazole	0.040	0.050	20.00	ND	Pass
Diazinon	0.010	0.020	0.20	ND	Pass	Propoxur	0.010	0.020	0.01	ND	Pass
Dichlorvos	0.050	0.100	0.05	ND	Pass	Pyrethrins	0.042	0.084	1.00	ND	Pass
Dimethoate	0.010	0.020	0.01	ND	Pass	Pyridaben	0.030	0.050	3.00	ND	Pass
Dimethomorph	0.020	0.050	20.00	ND	Pass	Spinetoram	0.041	0.061	3.00	ND	Pass
Ethoprophos	0.010	0.020	0.01	ND	Pass	Spirosad	0.019	0.048	3.00	ND	Pass
Etofenprox	0.010	0.020	0.01	ND	Pass	Spiromesifen	0.010	0.020	12.00	ND	Pass
Etoazole	0.010	0.020	1.50	ND	Pass	Spirotetramat	0.020	0.050	13.00	ND	Pass
Fenhexamid	0.040	0.050	10.00	ND	Pass	Spiroxamine	0.010	0.020	0.01	ND	Pass
Fenoxycarb	0.010	0.020	0.01	ND	Pass	Tebuconazole	0.050	0.100	2.00	ND	Pass
Fenpyroximate	0.010	0.020	2.00	ND	Pass	Thiacloprid	0.010	0.020	0.01	ND	Pass
Fipronil	0.040	0.050	0.04	ND	Pass	Thiamethoxam	0.010	0.020	4.50	ND	Pass
Fonicamid	0.010	0.020	2.00	ND	Pass	Trifloxystrobin	0.010	0.020	30.00	ND	Pass

Date Tested: 11/24/2020

LOD = Limit of Detection; LOQ = Limit of Quantitation; ND = Not Detected; NT = Not Tested;

Unless otherwise stated, all quality control samples performed within specifications established by the Laboratory. Analytical Instrumentation: Agilent 6470A LC-MS; Agilent 7010B GC-MS



FJLA  
Testing  
Accreditation #101219  
ISO/IEC 17025:2017

*Kris Marsh*

Kris Marsh  
Lab Director  
11/30/2020

Confident Cannabis  
All Rights Reserved  
support@confidentcannabis.com  
(866) 506-5866  
www.confidentcannabis.com



Attest all LQC samples performed and met in accordance with 16 CCR sec. 5730. This product has been tested by Niva Labs using valid testing methodologies and a quality system as required by state law. Values reported relate only to the product tested. Niva Labs makes no claims as to the efficacy, safety or other risks associated with any detected or non-detected levels of any compounds reported herein. This Certificate shall not be reproduced except in full, without the written approval of Niva Labs. Please contact The Niva Labs for information about measurement uncertainty. Please contact The Niva Labs for information about measurement uncertainty



The Niva Labs  
13171 Telfair Ave  
Sylmar, CA 91342

(213) 225-6486  
thenivalabs.com/  
Lic# C8-000024-LIC

QA Testing

4 of 5

## Jade 1000mg

Overall Status: Pass

Sample ID: 2011NIVA0443.1253

Produced:

Client

Strain: Jade 1000mg

Collected:

Koi CBD

Matrix: Ingestible

Received: 11/23/2020

Lic. #

Type: Tincture

Completed: 11/30/2020

14631 Best Ave

Sample Size: ; Batch Size:

Batch#: 1643BB1122

Norwalk, CA 90650

## Residual Solvents

Analyte	LOD	LOQ	Limit	Mass	Status
	µg/g	µg/g	µg/g	µg/g	
1,2-Dichloroethane	0.25	0.50	1.000	ND	Pass
Acetone	5.0	10	5000.000	ND	Pass
Acetonitrile	5.0	10	410.000	ND	Pass
Benzene	0.25	0.50	1.000	ND	Pass
Butane	5.0	10	5000.000	ND	Pass
Chloroform	0.25	0.50	1.000	ND	Pass
Ethanol	5.0	10	5000.000	ND	Pass
Ethyl-Acetate	5.0	10	5000.000	602.727	Pass
Ethyl-Ether	5.0	10	5000.000	ND	Pass
Ethylene Oxide	0.50	1.0	1.000	ND	Pass
Heptane	5.0	10	5000.000	ND	Pass
Isopropanol	5.0	10	5000.000	ND	Pass
Methanol	5.0	10	3000.000	ND	Pass
Methylene Chloride	0.25	0.50	1.000	ND	Pass
n-Hexane	5.0	10	290.000	ND	Pass
Pentane	5.0	10	5000.000	ND	Pass
Propane	5.0	10	5000.000	ND	Pass
Toluene	5.0	10	890.000	ND	Pass
Trichloroethene	0.25	0.50	1.000	ND	Pass
Xylenes	5.0	10	2170.000	ND	Pass

Date Tested: 11/24/2020 LOD = Limit of Detection; LOQ = Limit of Quantitation; ND = Not Detected; NT = Not Tested;

Unless otherwise stated, all quality control samples performed within specifications established by the Laboratory. Analytical Instrumentation: Agilent 5977B GC-MS-FID



FJLA  
Testing  
Accreditation #101219  
ISO/IEC 17025:2017

*Kris Marsh*

Kris Marsh  
Lab Director  
11/30/2020

Confident Cannabis  
All Rights Reserved  
support@confidentcannabis.com  
(866) 506-5866  
www.confidentcannabis.com



Attest all LQC samples performed and met in accordance with 16 CCR sec. 5730. This product has been tested by Niva Labs using valid testing methodologies and a quality system as required by state law. Values reported relate only to the product tested. Niva Labs makes no claims as to the efficacy, safety or other risks associated with any detected or non-detected levels of any compounds reported herein. This Certificate shall not be reproduced except in full, without the written approval of Niva Labs. Please contact The Niva Labs for information about measurement uncertainty. Please contact The Niva Labs for information about measurement uncertainty





The Niva Labs  
13171 Telfair Ave  
Sylmar, CA 91342

(213) 225-6486  
thenivalabs.com/  
Lic# C8-000024-LIC

QA Testing

5 of 5

## Jade 1000mg

Overall Status: Pass

Sample ID: 2011NIVA0443.1253

Produced:

Client

Strain: Jade 1000mg

Collected:

Koi CBD

Matrix: Ingestible

Received: 11/23/2020

Lic. #

Type: Tincture

Completed: 11/30/2020

14631 Best Ave

Sample Size: ; Batch Size:

Batch#: 1643BB1122

Norwalk, CA 90650

## Terpenes

Analyte	LOD	LOQ	Mass	Mass
	mg/g	mg/g	mg/g	%
α-Bisabolol	0.03	0.10	ND	ND
α-Humulene	0.03	0.10	ND	ND
α-Pinene	0.03	0.10	ND	ND
α-Terpinene	0.03	0.10	ND	ND
β-Caryophyllene	0.03	0.10	ND	ND
β-Myrcene	0.03	0.10	ND	ND
β-Pinene	0.03	0.10	ND	ND
Camphene	0.03	0.10	ND	ND
Caryophyllene Oxide	0.03	0.10	ND	ND
cis-Nerolidol	0.03	0.10	ND	ND
δ-3-Carene	0.03	0.10	ND	ND
δ-Limonene	0.03	0.10	ND	ND
Eucalyptol	0.03	0.10	ND	ND
γ-Terpinene	0.03	0.10	ND	ND
Guaiol	0.03	0.10	ND	ND
Isopulegol	0.03	0.10	ND	ND
Linalool	0.03	0.10	ND	ND
Ocimene	0.03	0.10	ND	ND
p-Cymene	0.03	0.10	ND	ND
Terpinolene	0.03	0.10	ND	ND
trans-Nerolidol	0.03	0.10	ND	ND
<b>Total</b>			<b>0.00</b>	<b>0</b>

## Primary Aromas

--	--	--	--	--

Date Tested: 11/30/2020

LOD = Limit of Detection; LOQ = Limit of Quantitation; ND = Not Detected; NT = Not Tested; Unless otherwise stated, all quality control samples performed within specifications established by the Laboratory. Analytical Instrumentation: Agilent 5977B HS-GC-MS; SOPTS.4.200\*

This terpenes method has not yet been evaluated for ISO/IEC 17025 accreditation.



FJLA  
Testing  
Accreditation #101219  
ISO/IEC 17025:2017

*Kris Marsh*

Kris Marsh  
Lab Director  
11/30/2020

Confident Cannabis  
All Rights Reserved  
support@confidentcannabis.com  
(866) 506-5866  
www.confidentcannabis.com



Attest all LQC samples performed and met in accordance with 16 CCR sec. 5730. This product has been tested by Niva Labs using valid testing methodologies and a quality system as required by state law. Values reported relate only to the product tested. Niva Labs makes no claims as to the efficacy, safety or other risks associated with any detected or non-detected levels of any compounds reported herein. This Certificate shall not be reproduced except in full, without the written approval of Niva Labs. Please contact The Niva Labs for information about measurement uncertainty. Please contact The Niva Labs for information about measurement uncertainty.