

Sewn Hat Patterns

Chapter 2

Patterns

- 1. Basic Bucket Hat**
- 2. French General Sunhat**
- 3. Oasis Flap Cap**
- 4. Patchwork Visor**
- 5. Summer Blossom Sunhat**
- 6. Sunny Days Sunhat**

Basic Bucket Hat

Important note:

The pattern pieces are designed to be printed at 100%. Before printing the patterns, make sure that page scaling is set to none in Adobe Acrobat print window. To be sure that your patterns are going to print at the correct size, measure the box on the first pattern page. It should measure exactly 1 inch by 1 inch.

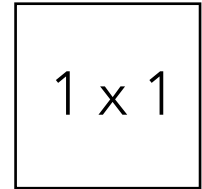

For sizes XXS, S, and L: Print pages 2-4

For sizes XS, M, and XL: Print pages 5-7

1 x 1

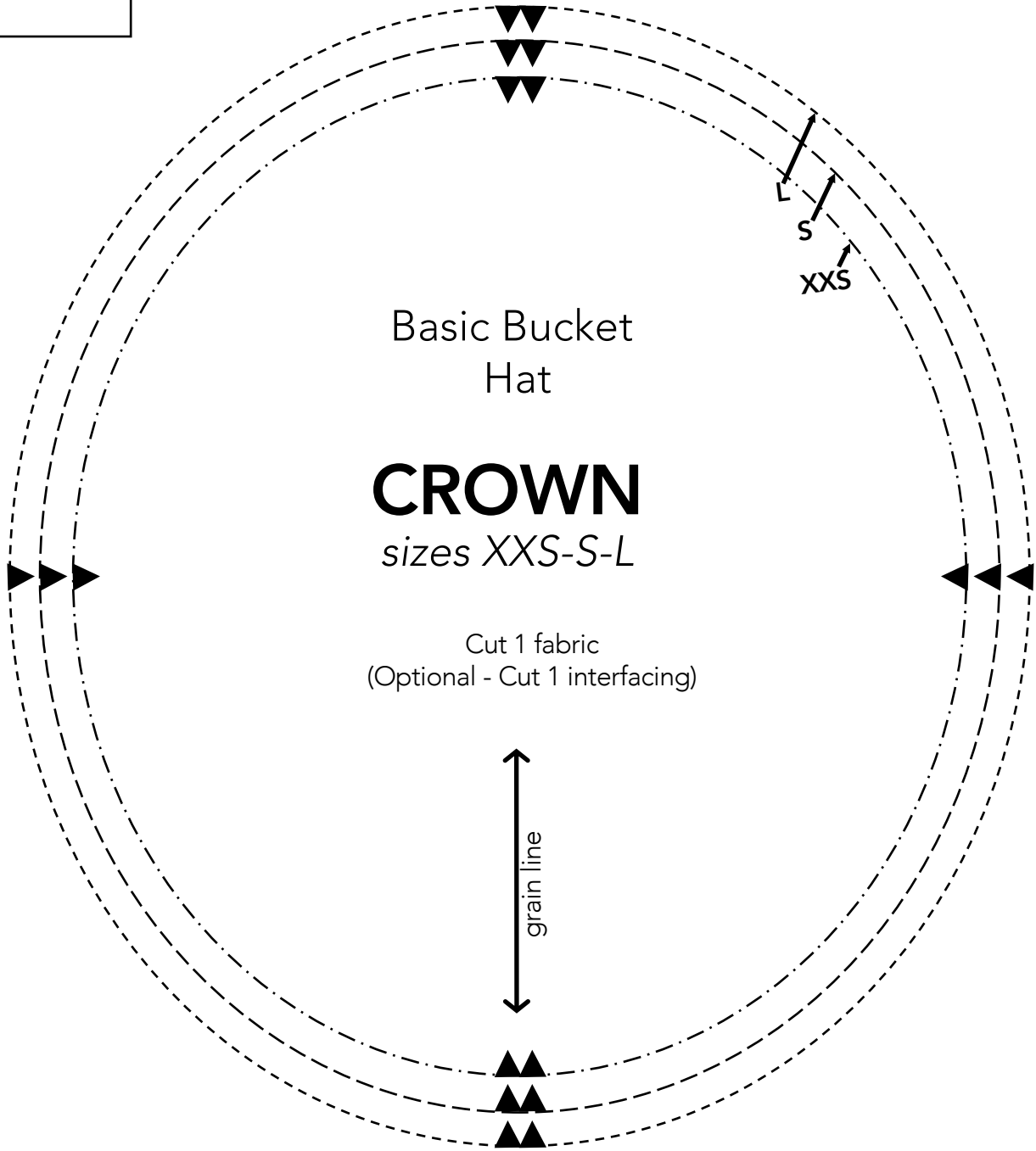

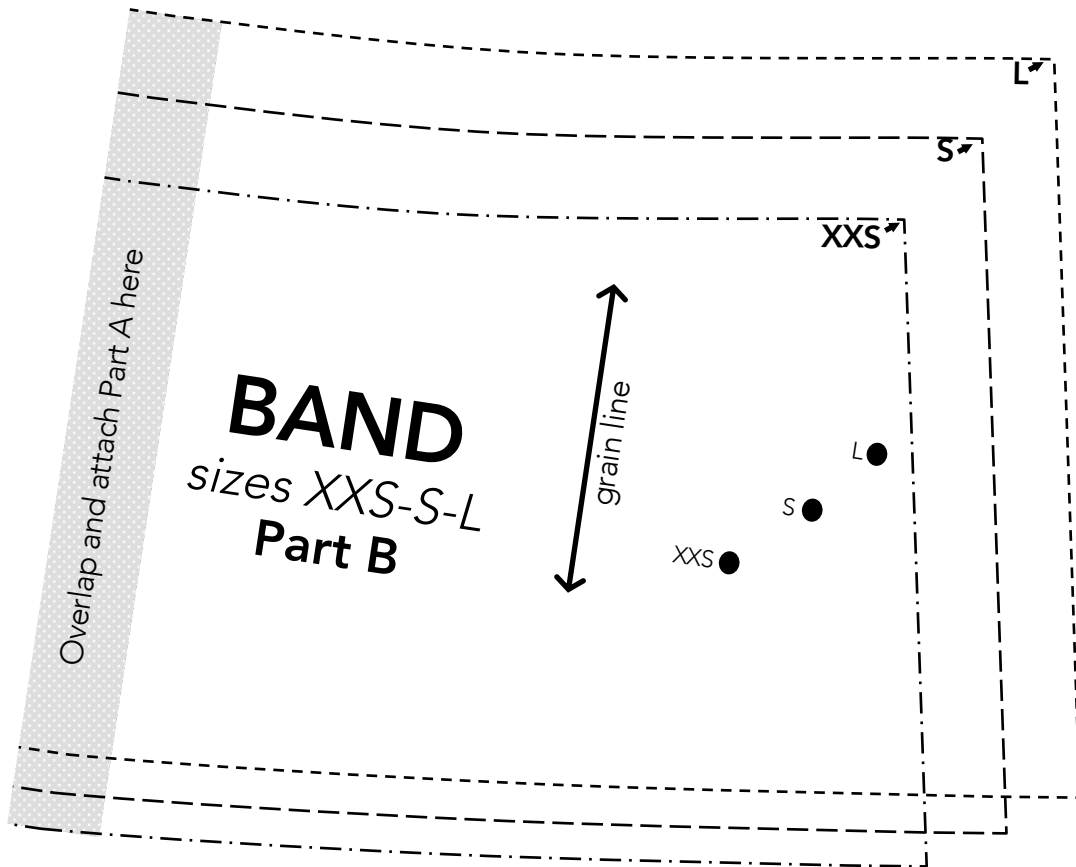
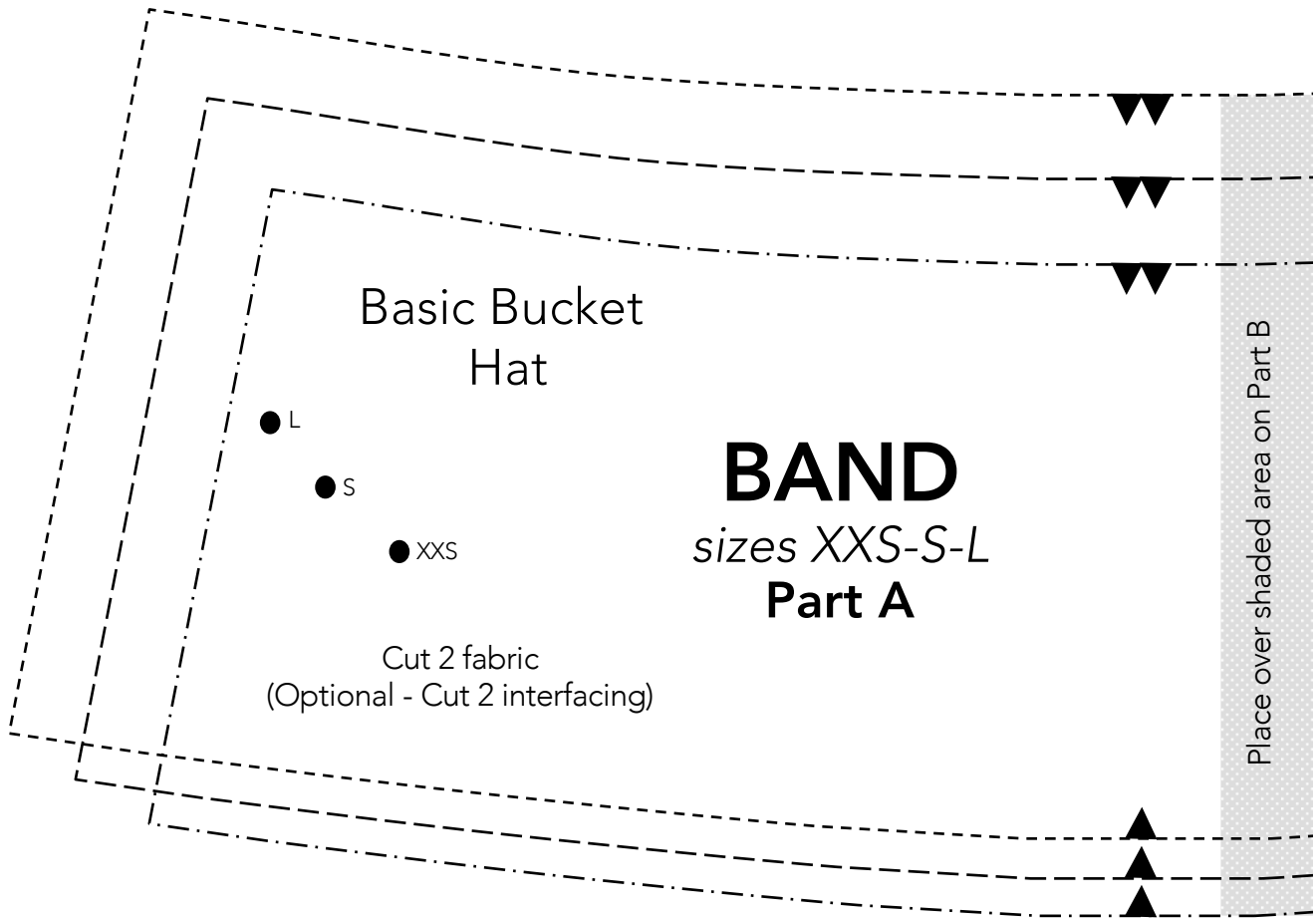

Basic Bucket
Hat

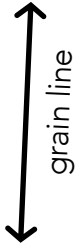

BRIM
sizes *XXS-S-L*
Part A

Place over shaded area on Part B

Overlap and attach Part A here

BRIM
sizes *XXS-S-L*
Part B

Cut 4 fabric
(Optional - Cut 4 interfacing)

XXS ↗

S ↗

L ↗

1 x 1

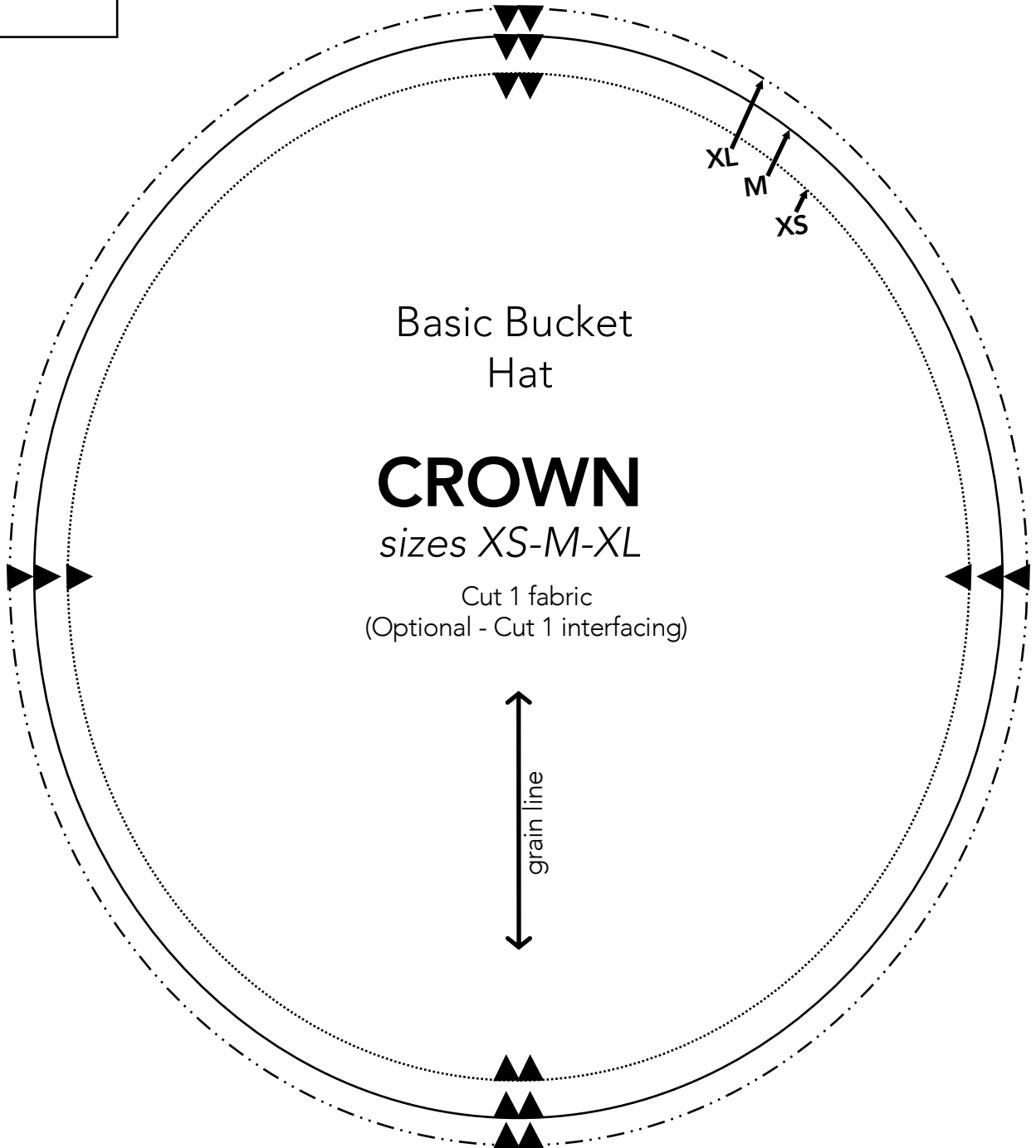

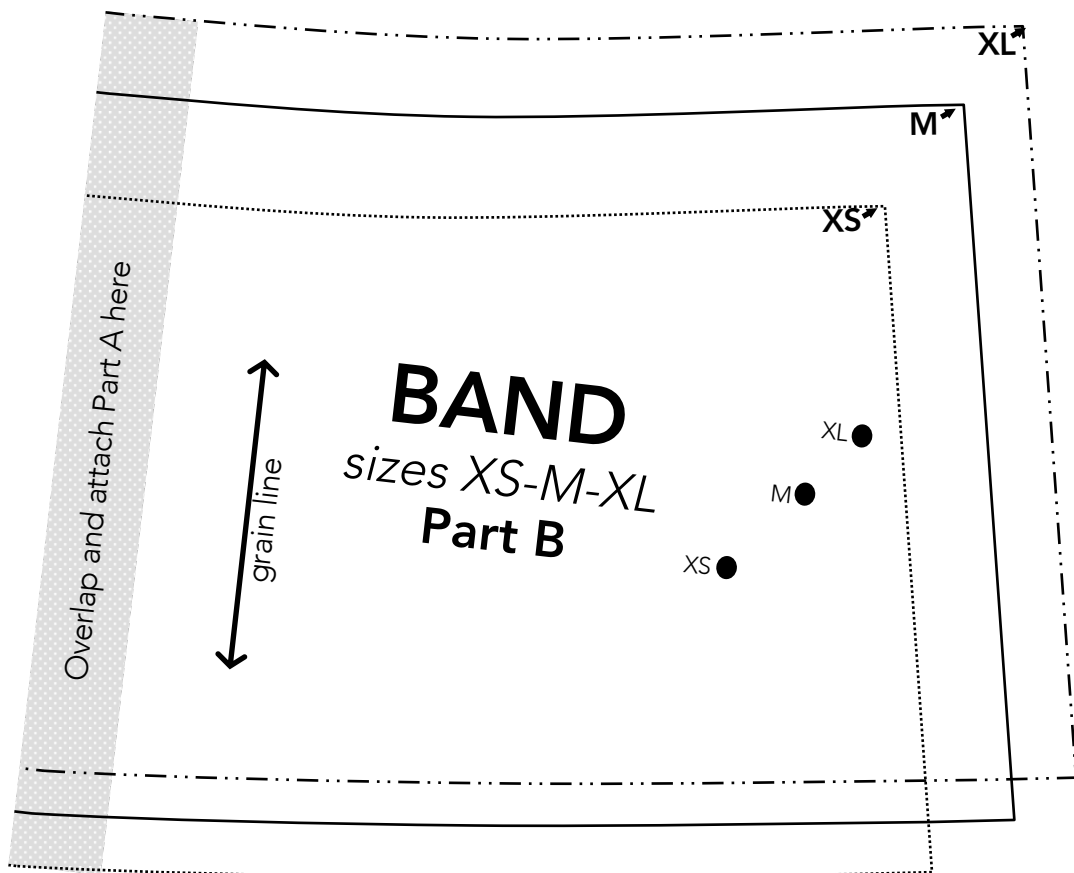
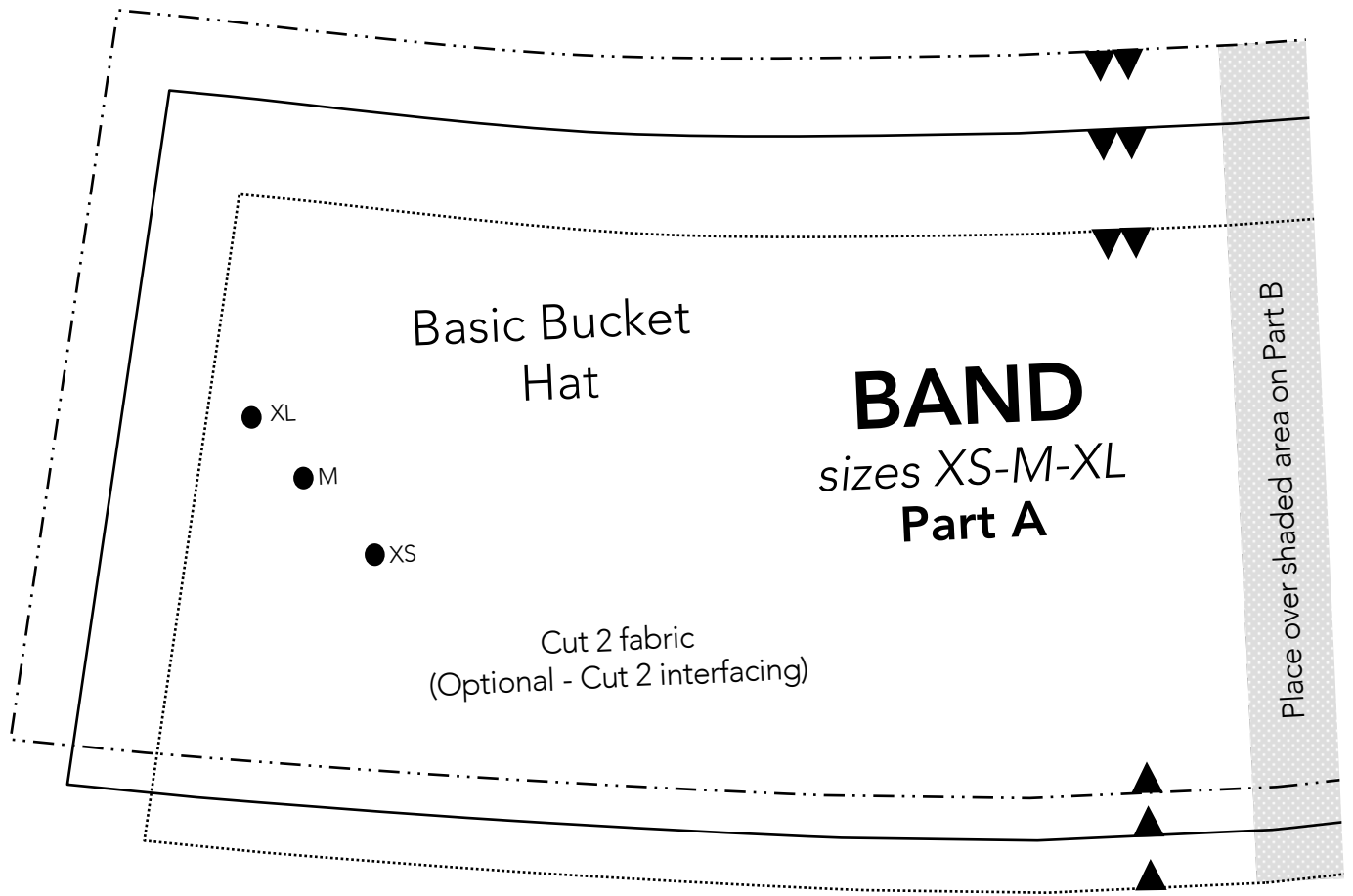

Basic
Bucket Hat

BRIM

sizes XS-M-XL

Part A

Place over shaded area on Part B

Overlap and attach Part A here

BRIM

sizes XS-M-XL

Part B

(Optional - Cut 4 fabric
- Cut 4 interfacing)

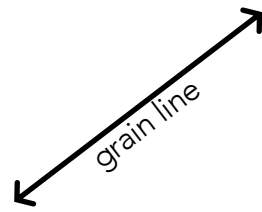

XS

M

XL

French General Sunhat

Important note:

The pattern pieces are designed to be printed at 100%. Before printing the patterns, make sure that page scaling is set to none in Adobe Acrobat print window. To be sure that your patterns are going to print at the correct size, measure the box on the first pattern page. It should measure exactly 1 inch by 1 inch.

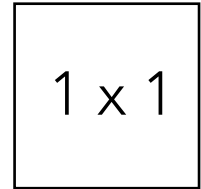

1 x 1

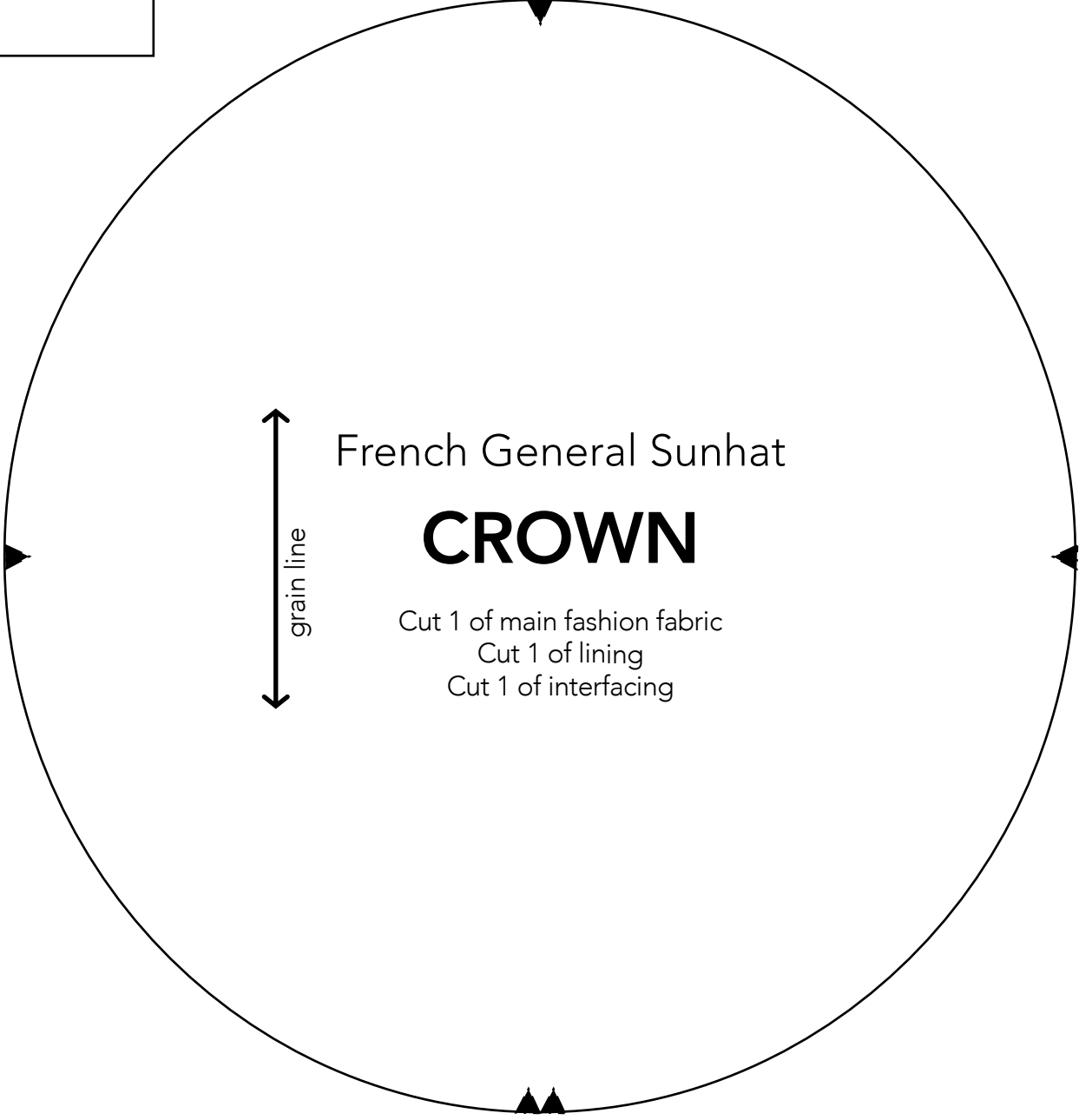

French General Sunhat

CROWN

- Cut 1 of main fashion fabric
- Cut 1 of lining
- Cut 1 of interfacing

↑
grain line
↓

French General Sunhat

BRIM

Part A

Cut 2 of main fashion fabric
Cut 1 of interfacing

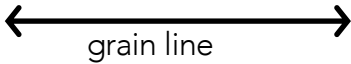

Place over shaded area on Part B

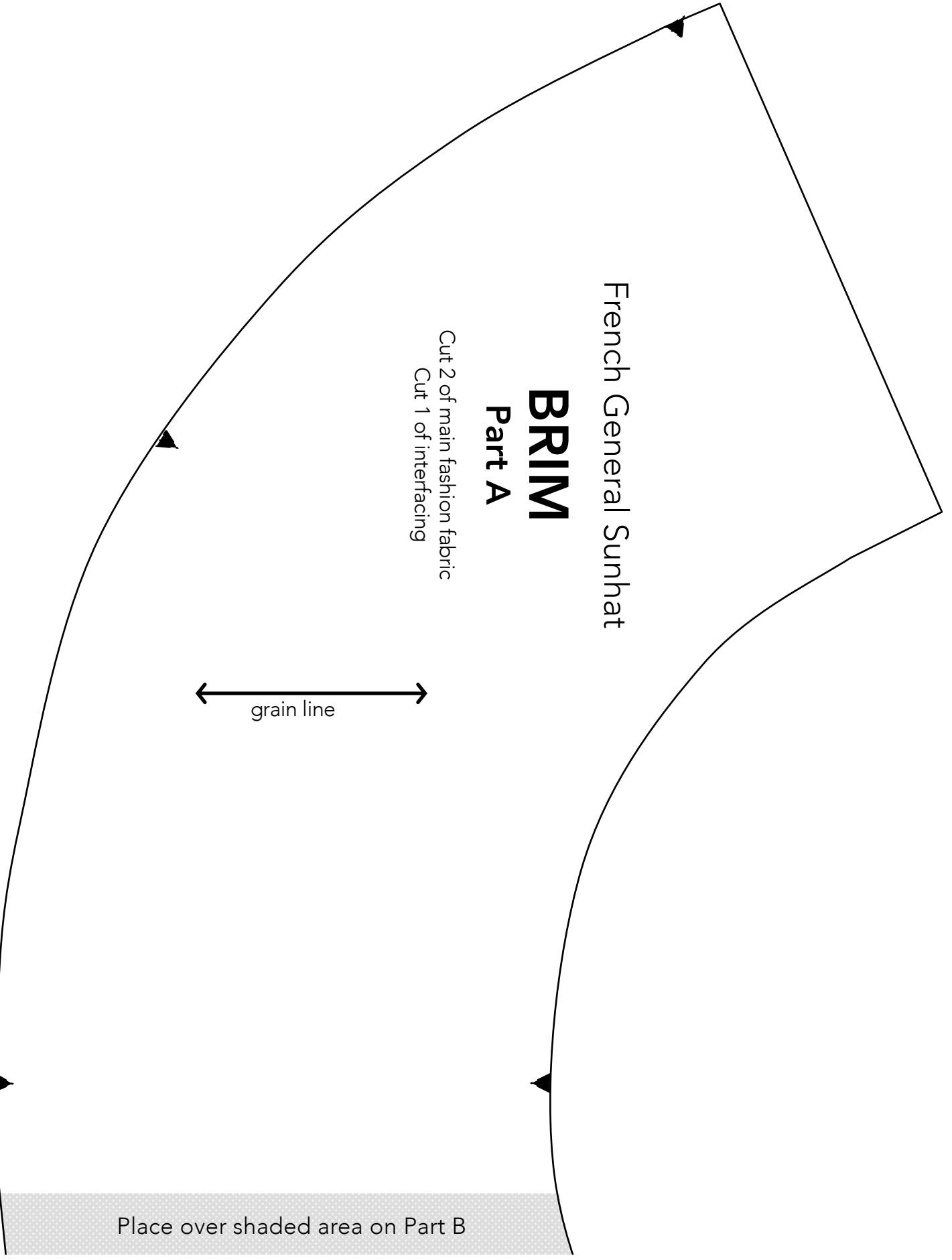

Overlap and attach Part A here

French General Sunhat

BRIM
Part B

Place edge on fold

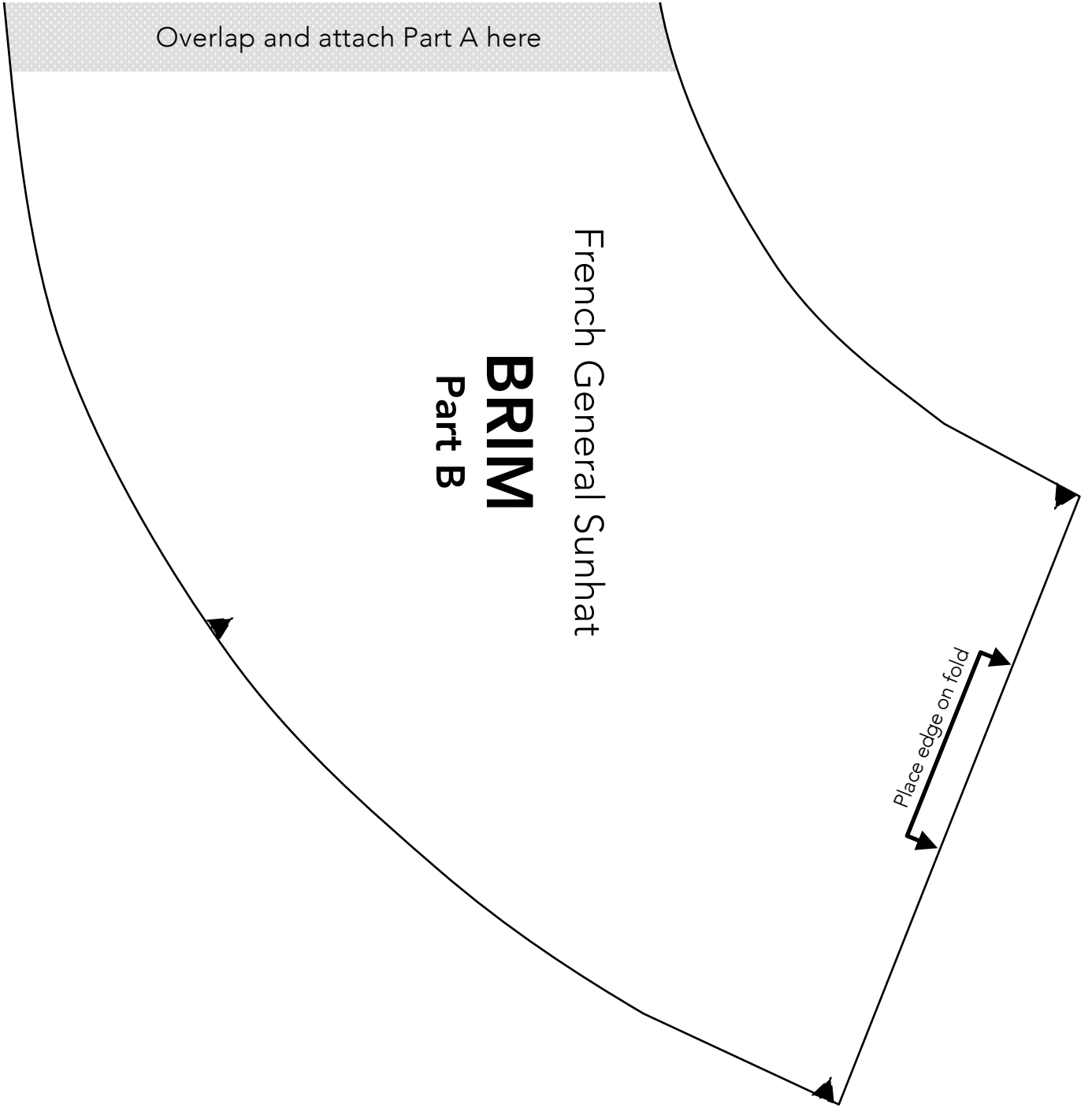

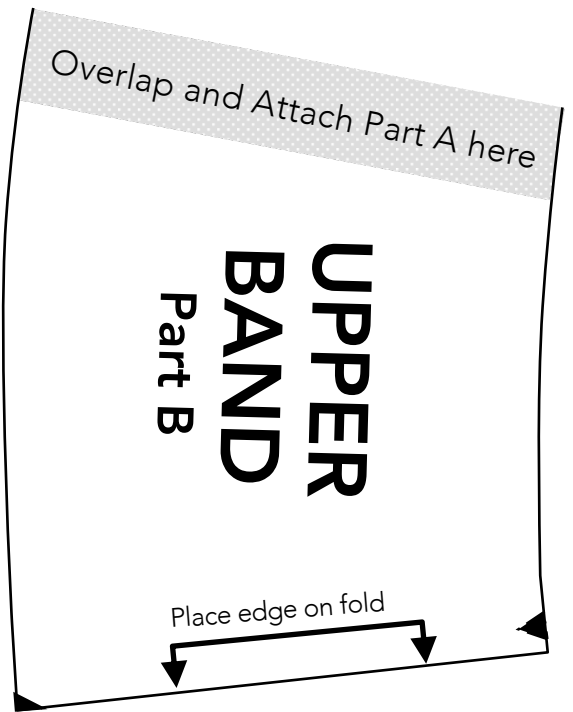
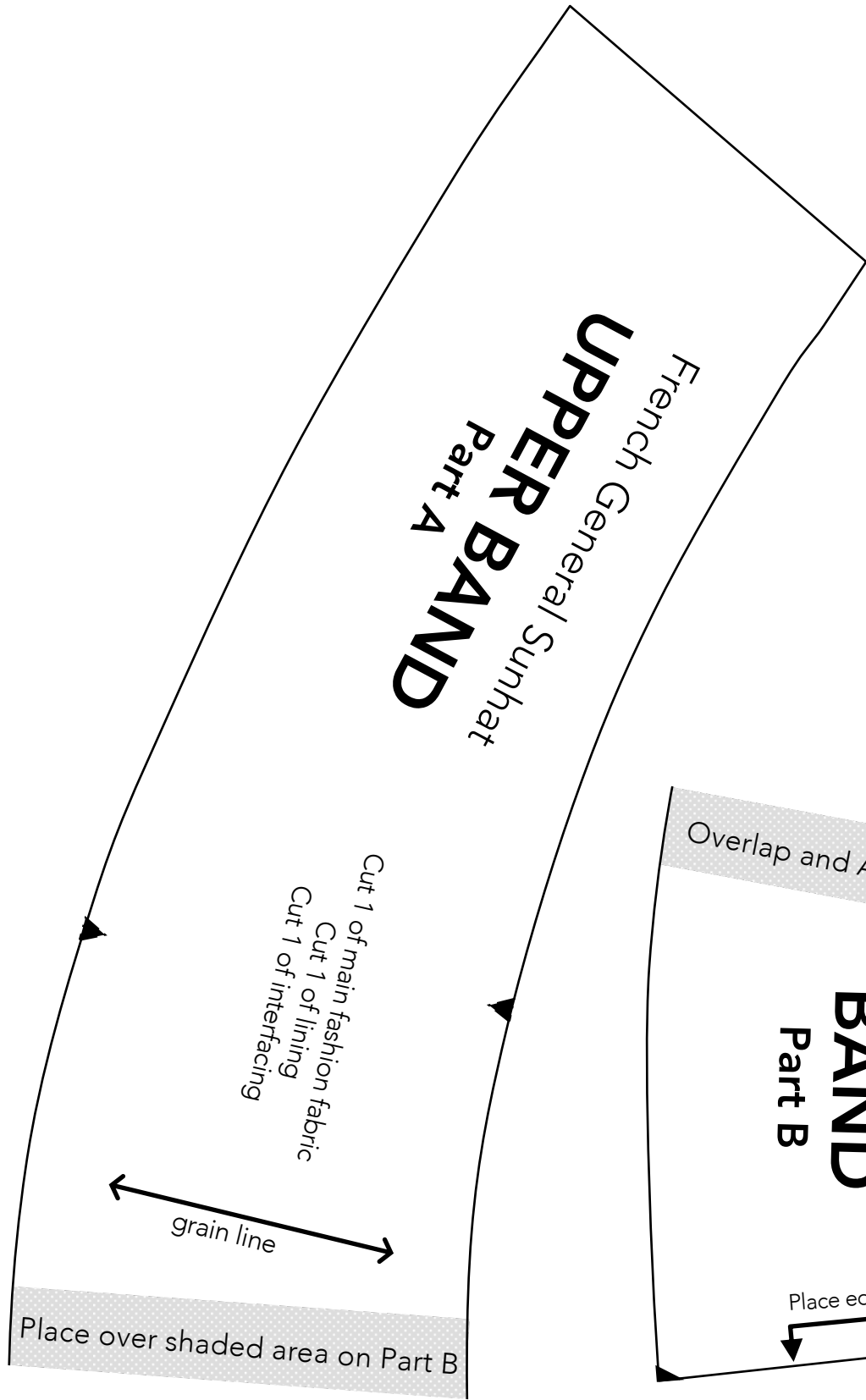

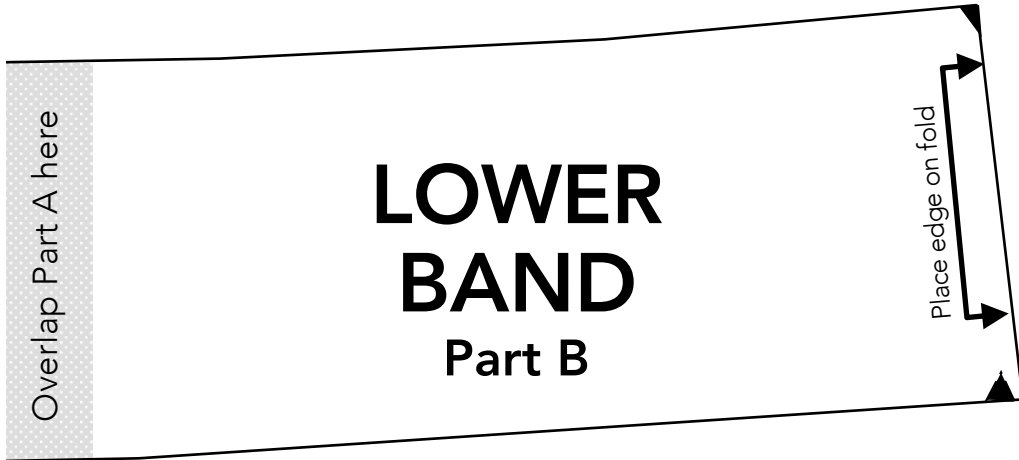
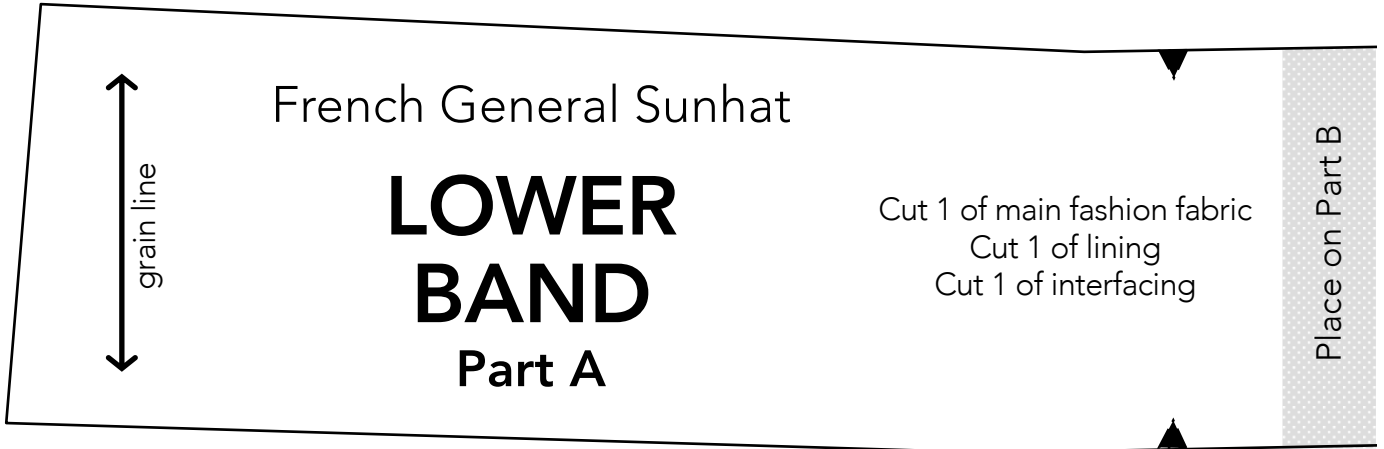

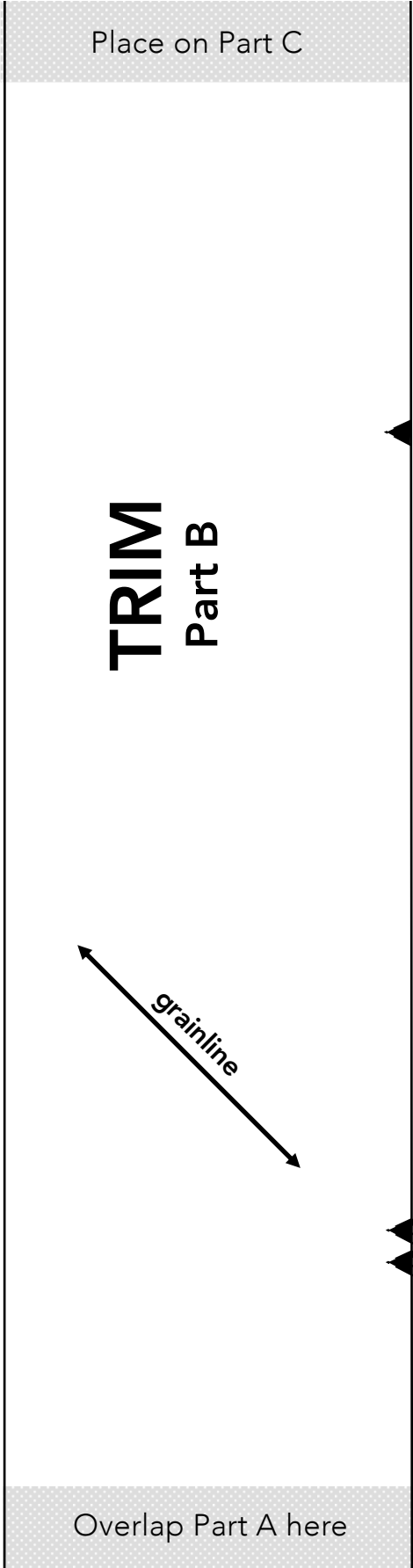
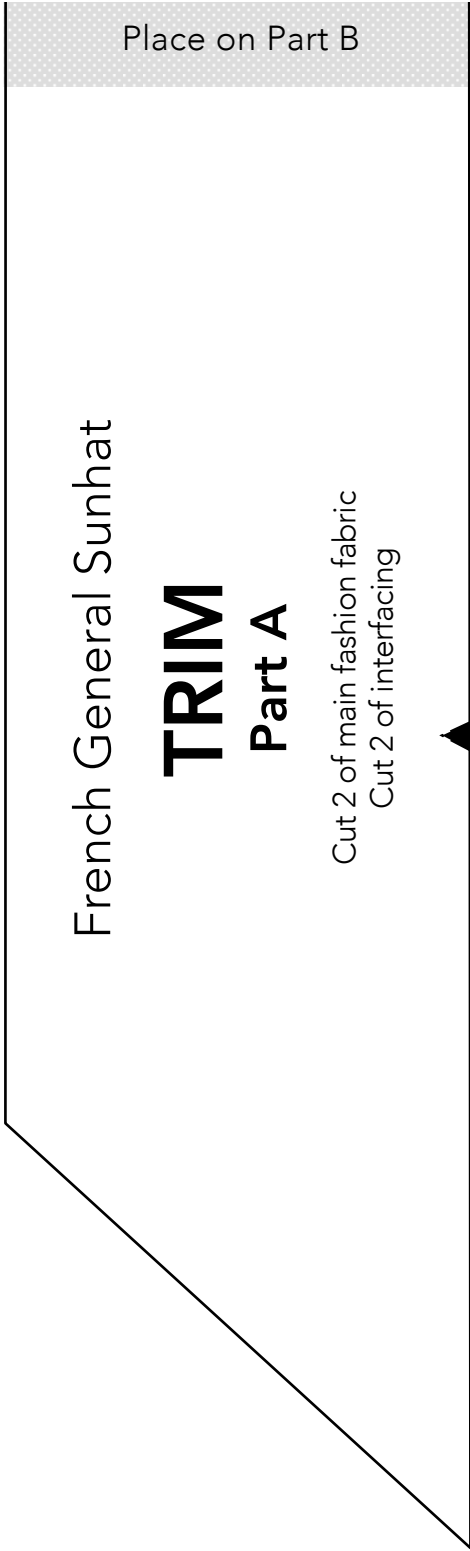

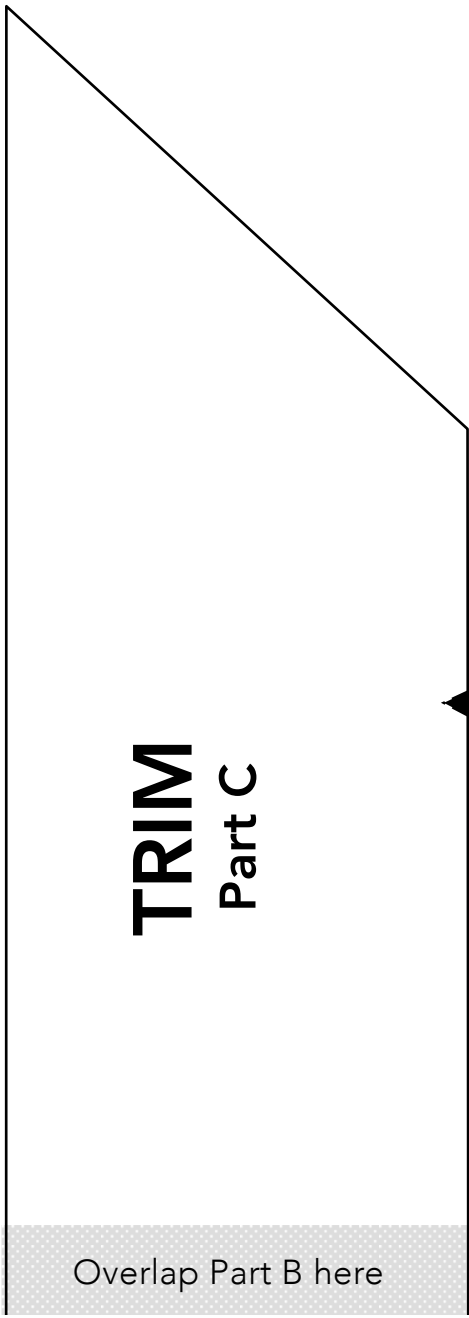

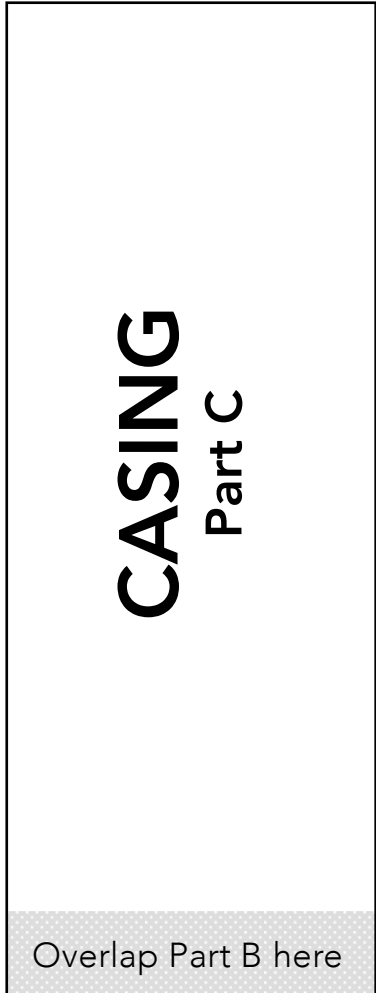
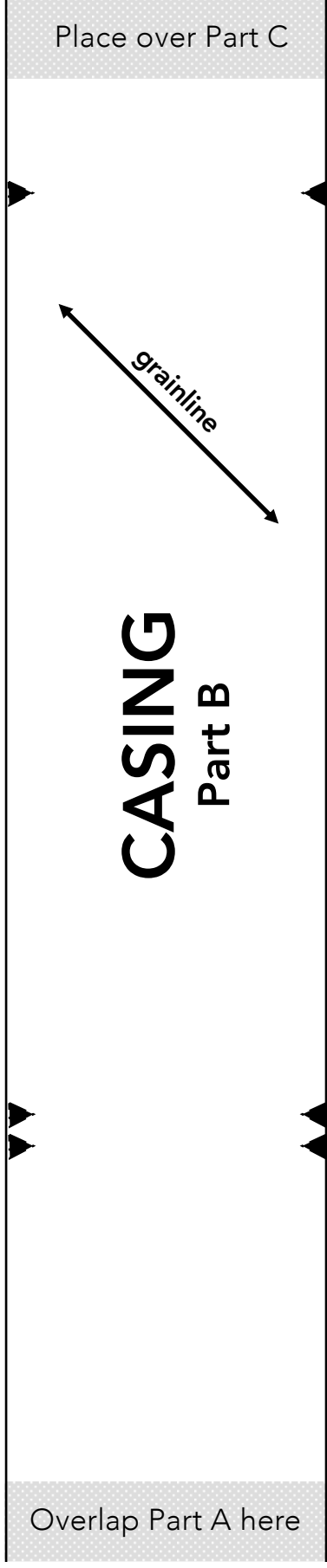
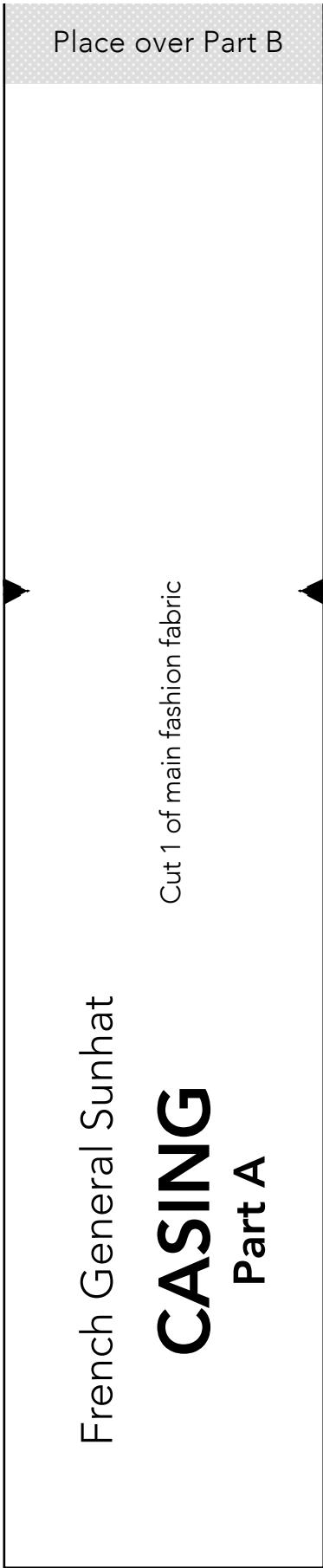

Oasis Flap Cap

Important note:

The pattern pieces are designed to be printed at 100%. Before printing the patterns, make sure that page scaling is set to none in Adobe Acrobat print window. To be sure that your patterns are going to print at the correct size, measure the box on the first pattern page. It should measure exactly 1 inch by 1 inch.

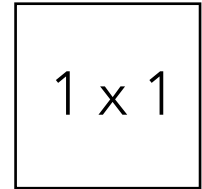

1 x 1

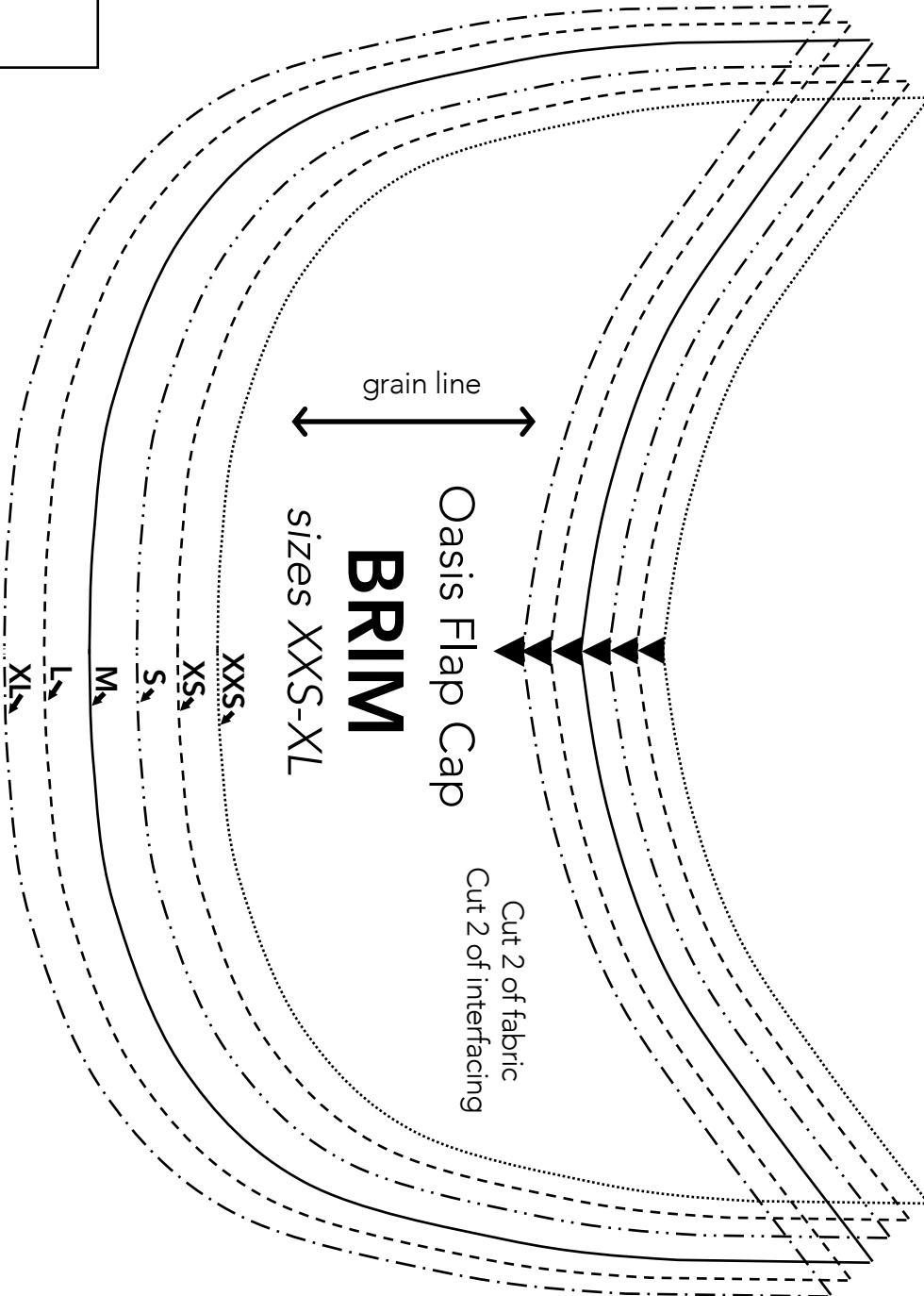

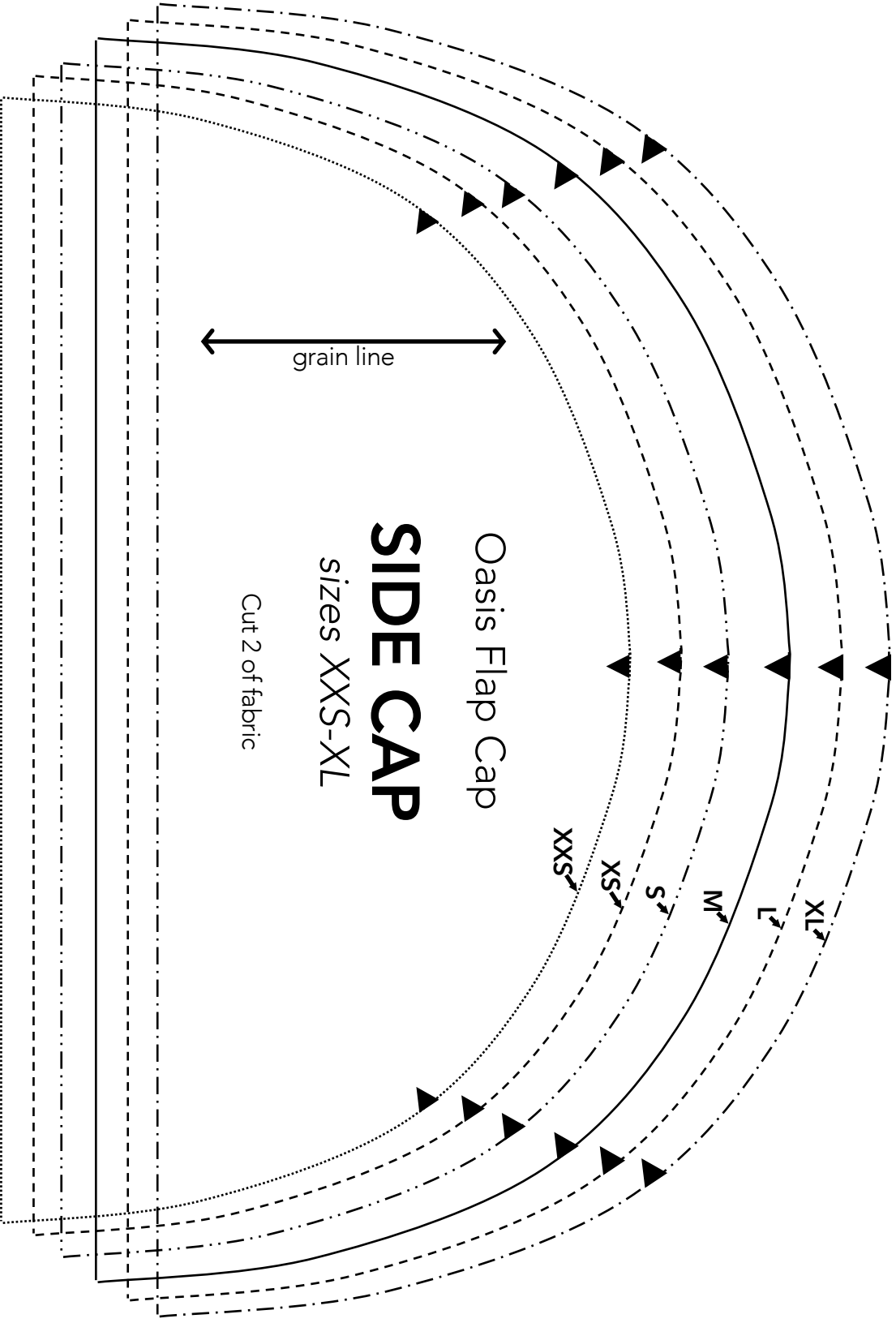

grain line

Oasis Flap Cap

SIDE CAP

sizes XXS-XL

Cut 2 of fabric

XXS XS S M L XL

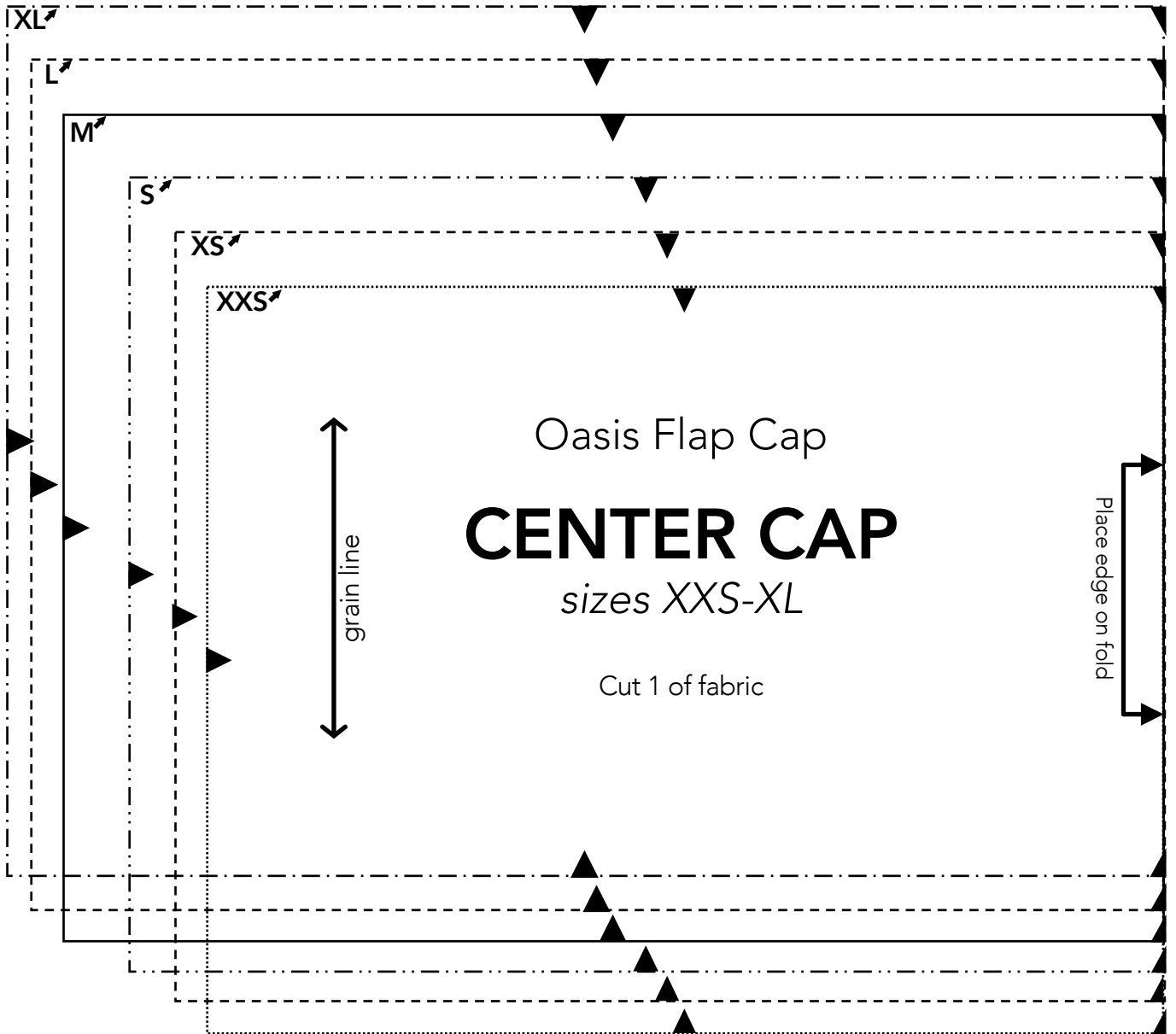

Oasis Flap Cap

CENTER CAP

sizes XXS-XL

Cut 1 of fabric

Place edge on fold

grain line

XL

L

M

S

XS

XXS

Patchwork Visor

Important note:

The pattern pieces are designed to be printed at 100%. Before printing the patterns, make sure that page scaling is set to none in Adobe Acrobat print window. To be sure that your patterns are going to print at the correct size, measure the box on the first pattern page. It should measure exactly 1 inch by 1 inch.

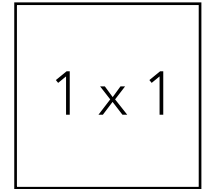

1 x 1

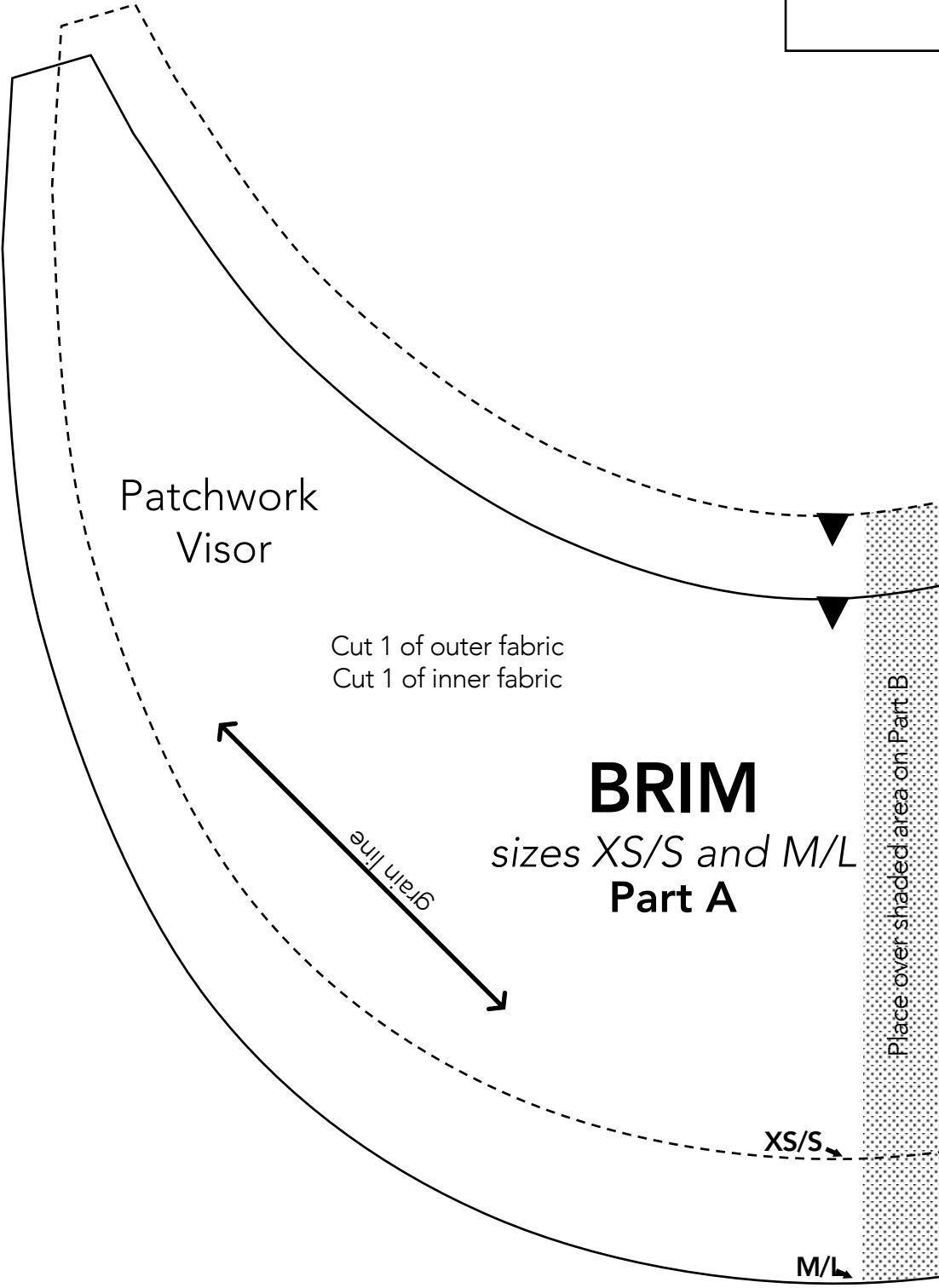

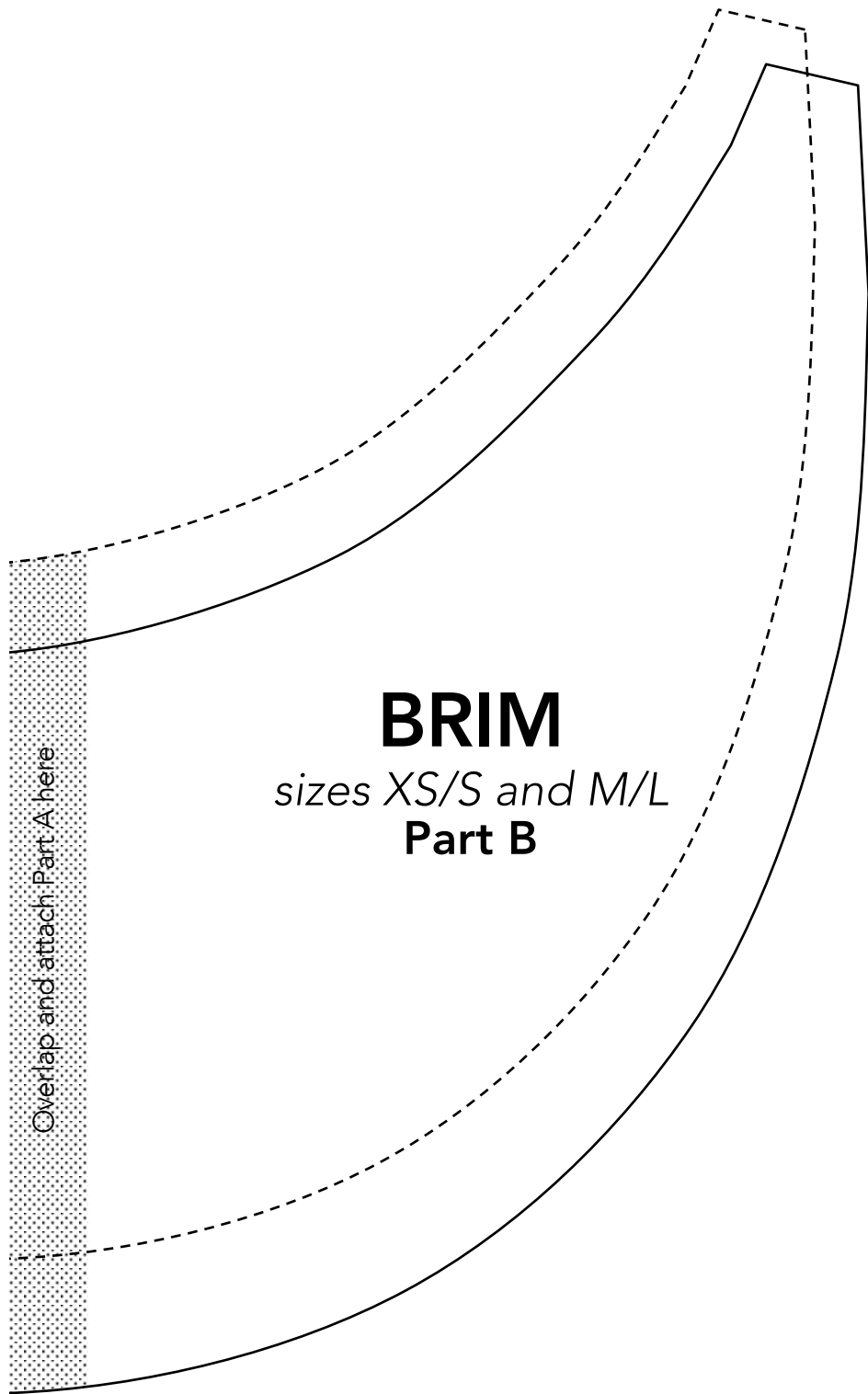

Overlap and attach Part A here

BRIM

sizes XS/S and M/L

Part B

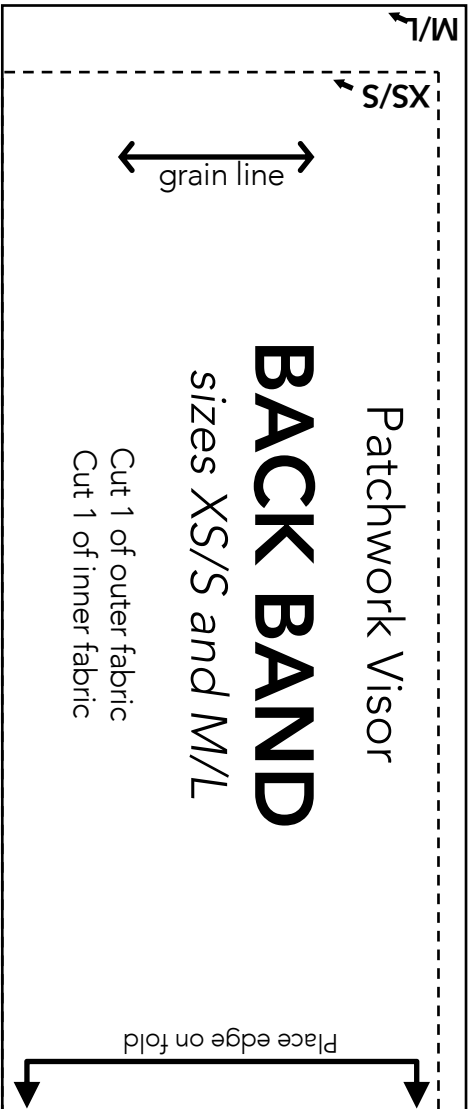

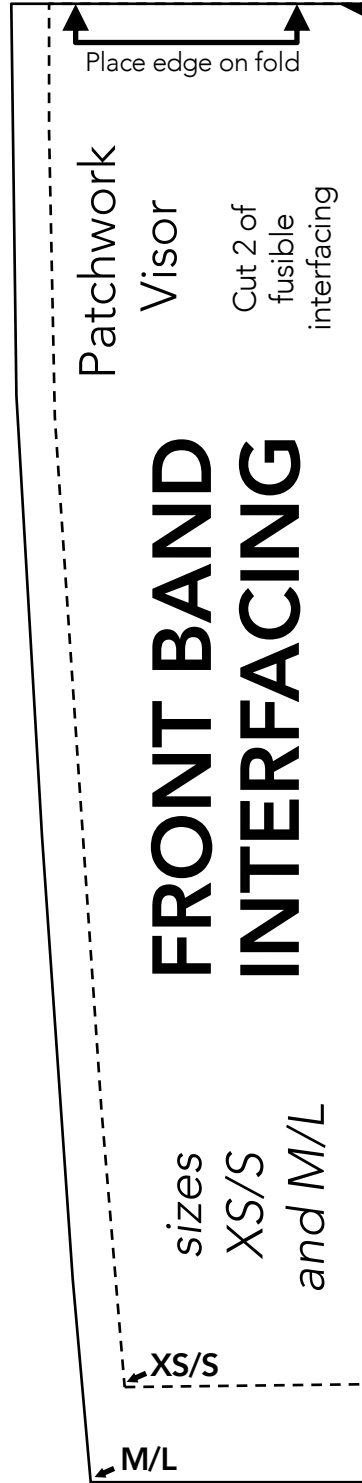
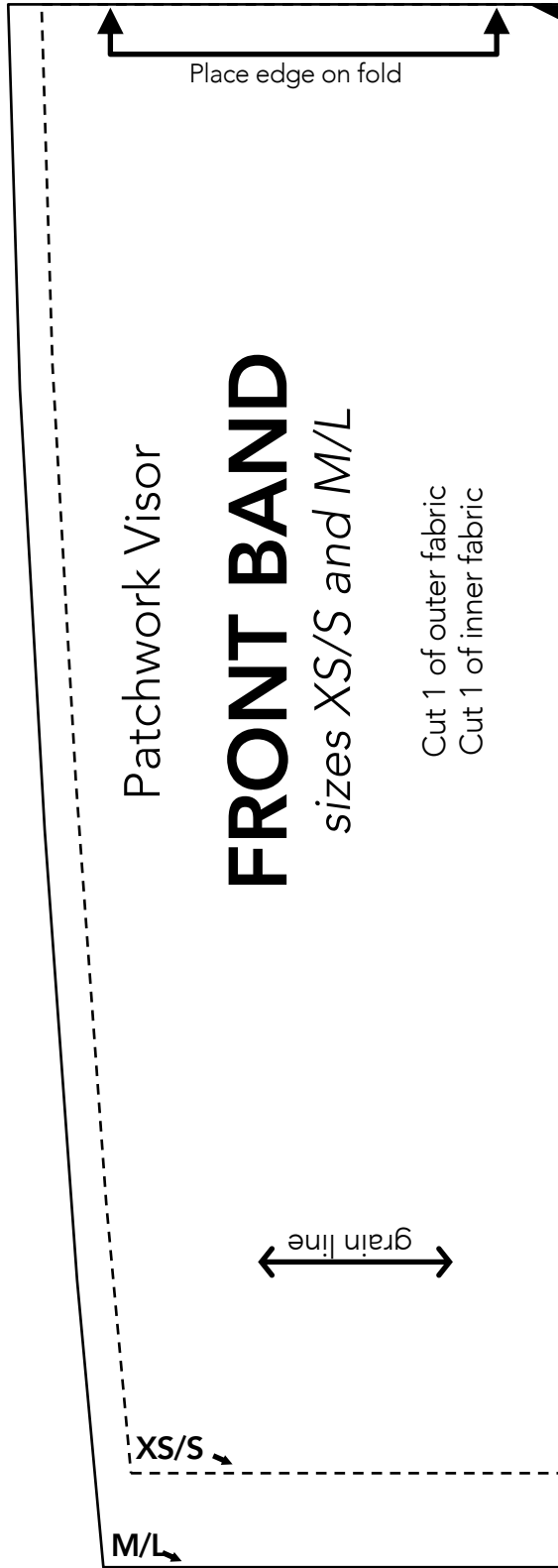

Summer Blossom Sunhat

Important note:

The pattern pieces are designed to be printed at 100%. Before printing the patterns, make sure that page scaling is set to none in Adobe Acrobat print window. To be sure that your patterns are going to print at the correct size, measure the box on the first pattern page. It should measure exactly 1 inch by 1 inch.

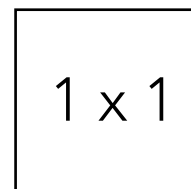

1 x 1

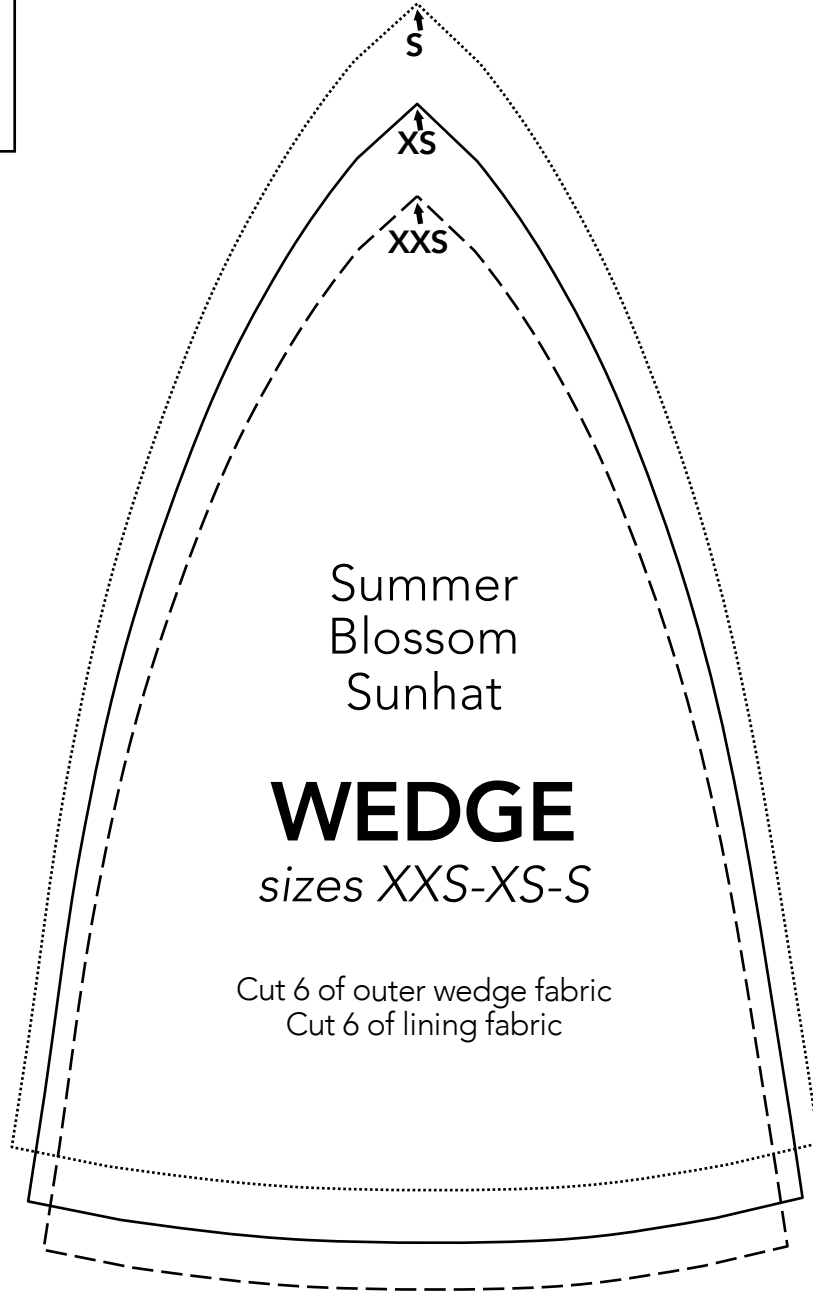

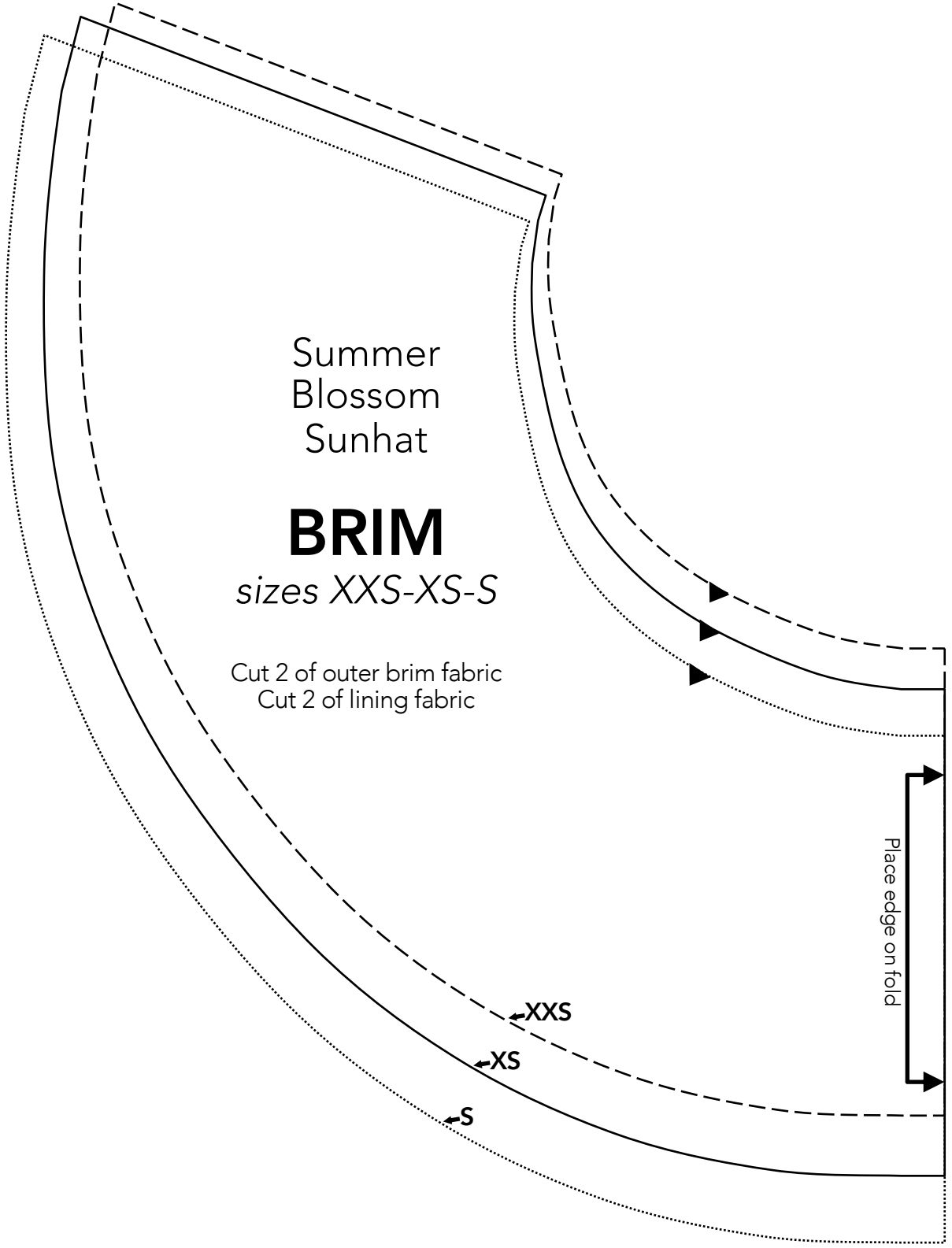

Summer
Blossom
Sunhat

BRIM

sizes *XXS-XS-S*

Cut 2 of outer brim fabric
Cut 2 of lining fabric

← **XXS**

← **XS**

← **S**

Place edge on fold

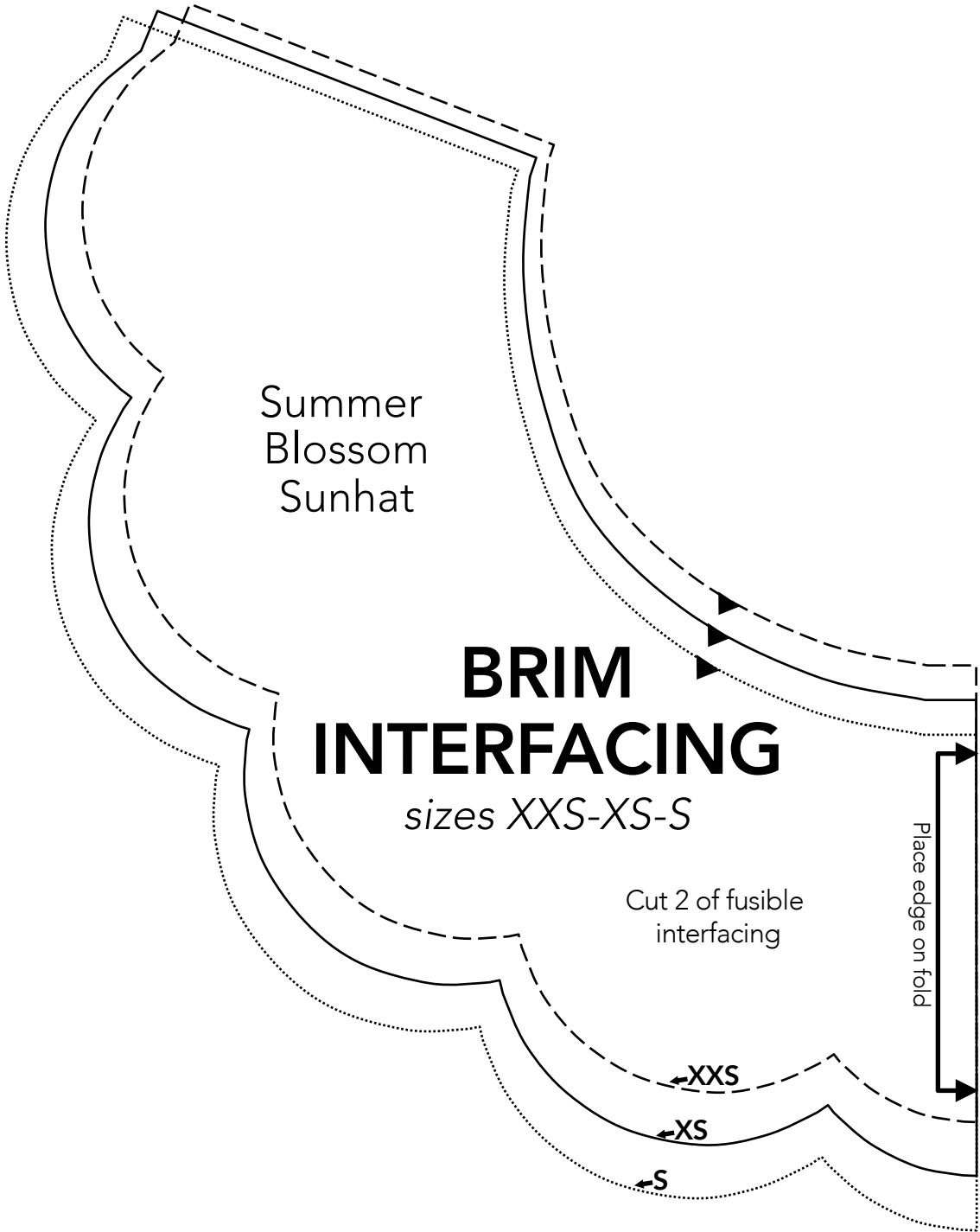

Summer
Blossom
Sunhat

BRIM INTERFACING

sizes XXS-XS-S

Cut 2 of fusible
interfacing

Place edge on fold

←XXS

←XS

←S

Sunny Days Sunhat

Important note:

The pattern pieces are designed to be printed at 100%. Before printing the patterns, make sure that page scaling is set to none in Adobe Acrobat print window. To be sure that your patterns are going to print at the correct size, measure the box on the first pattern page. It should measure exactly 1 inch by 1 inch.

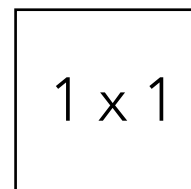

1 x 1

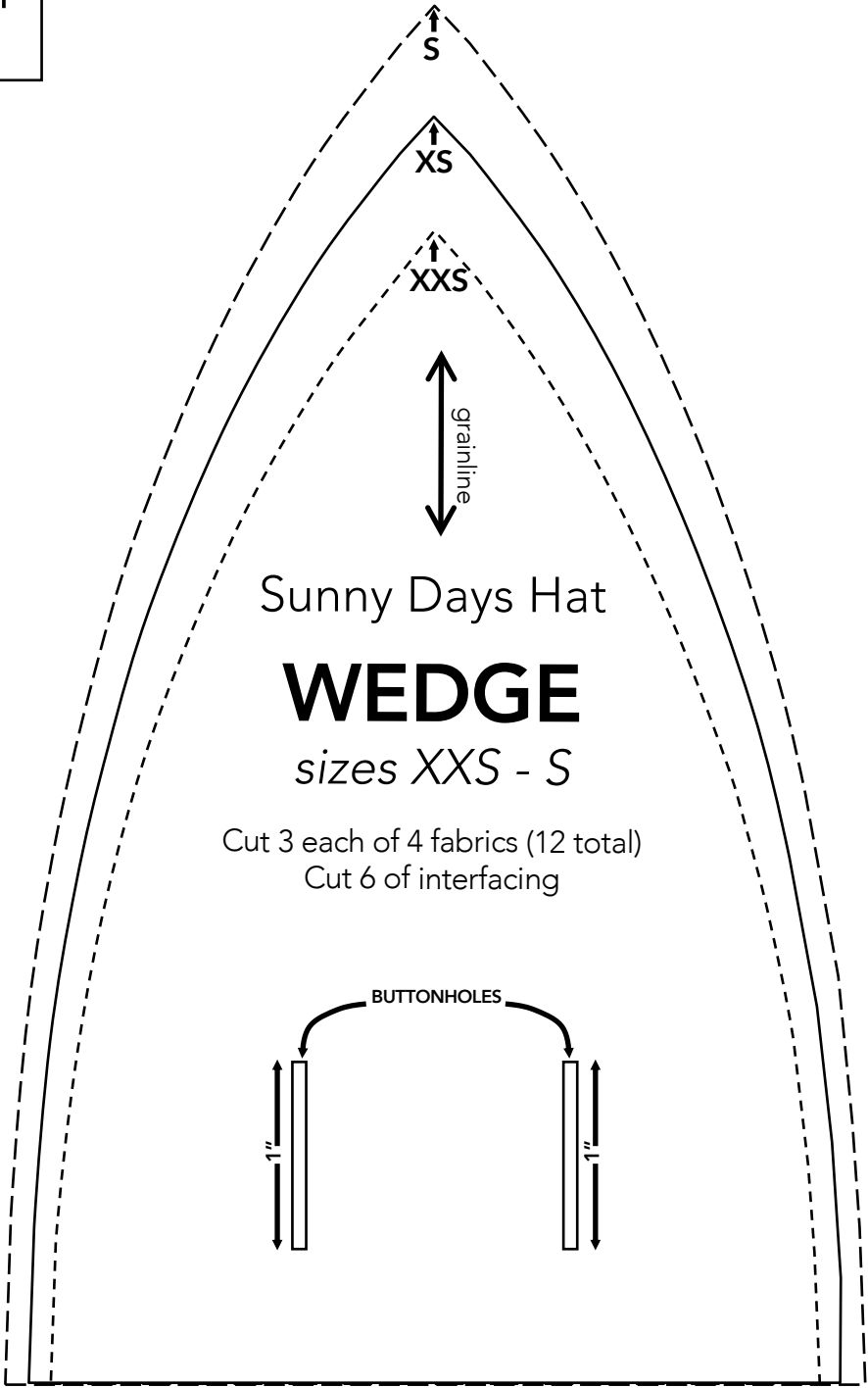

Chapter 3

Patterns

- 1. Extreme Altitude Cap**
- 2. Fleece Beanie**
- 3. Oooh-la-la Beret**
- 4. Quick Snuggle Hooded Scarf**
- 5. Stocking Cap**
- 6. Turn It Up Hat**

Extreme Altitude Cap

Important note:

The pattern pieces are designed to be printed at 100%. Before printing the patterns, make sure that page scaling is set to none in Adobe Acrobat print window. To be sure that your patterns are going to print at the correct size, measure the box on the first pattern page. It should measure exactly 1 inch by 1 inch.

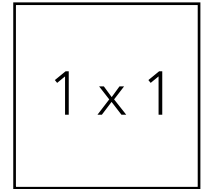

For sizes XXS, XS, and S: Print pages 2-6
For sizes M, L, and XL: Print pages 7-11

1 x 1

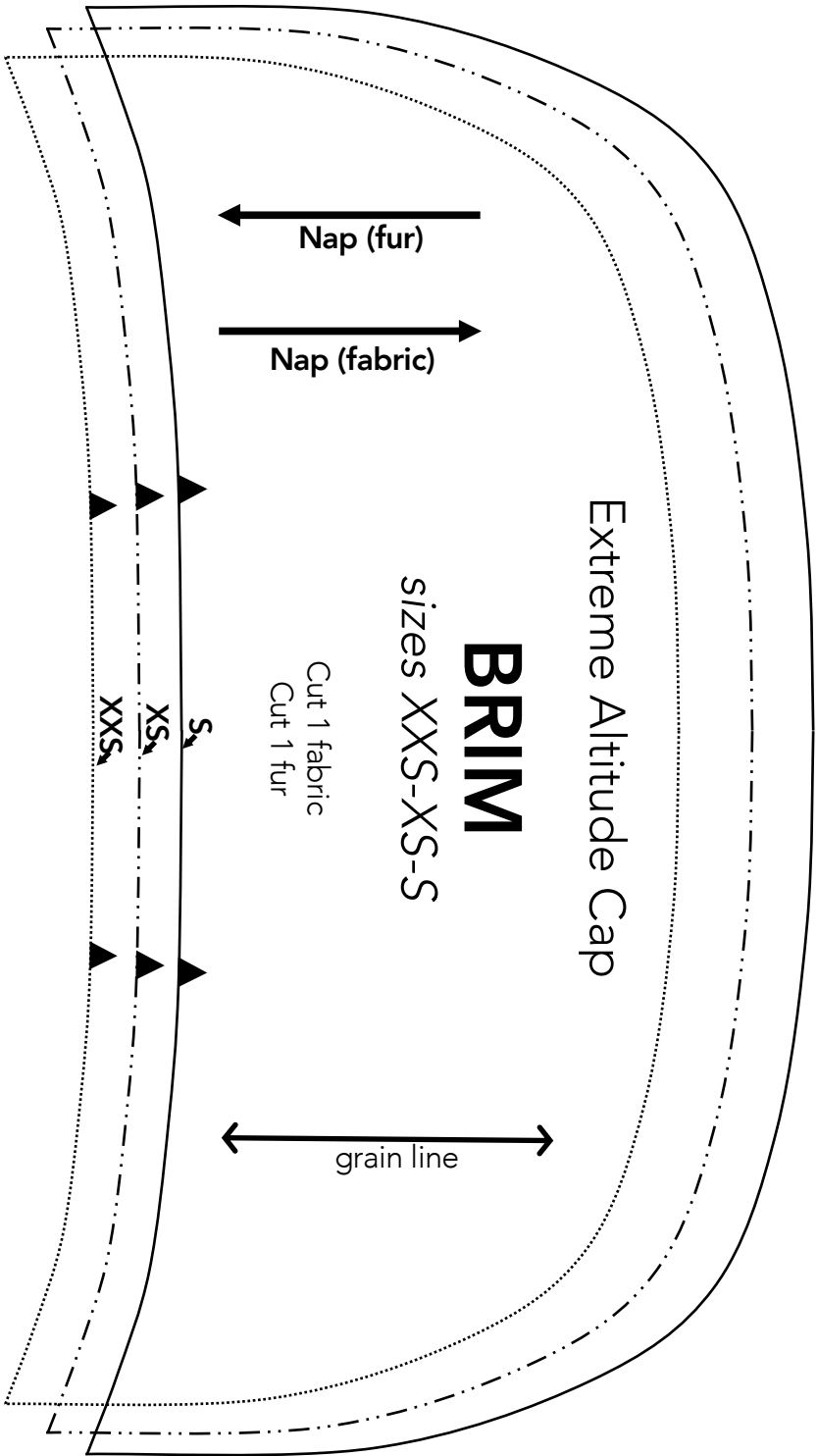

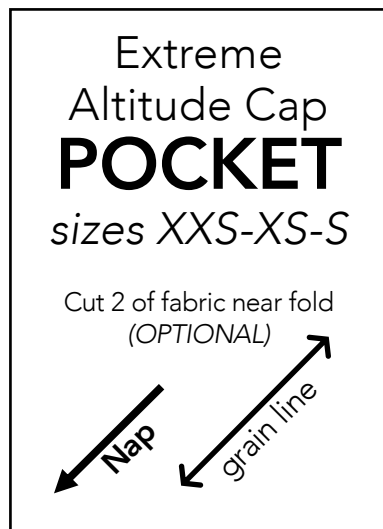
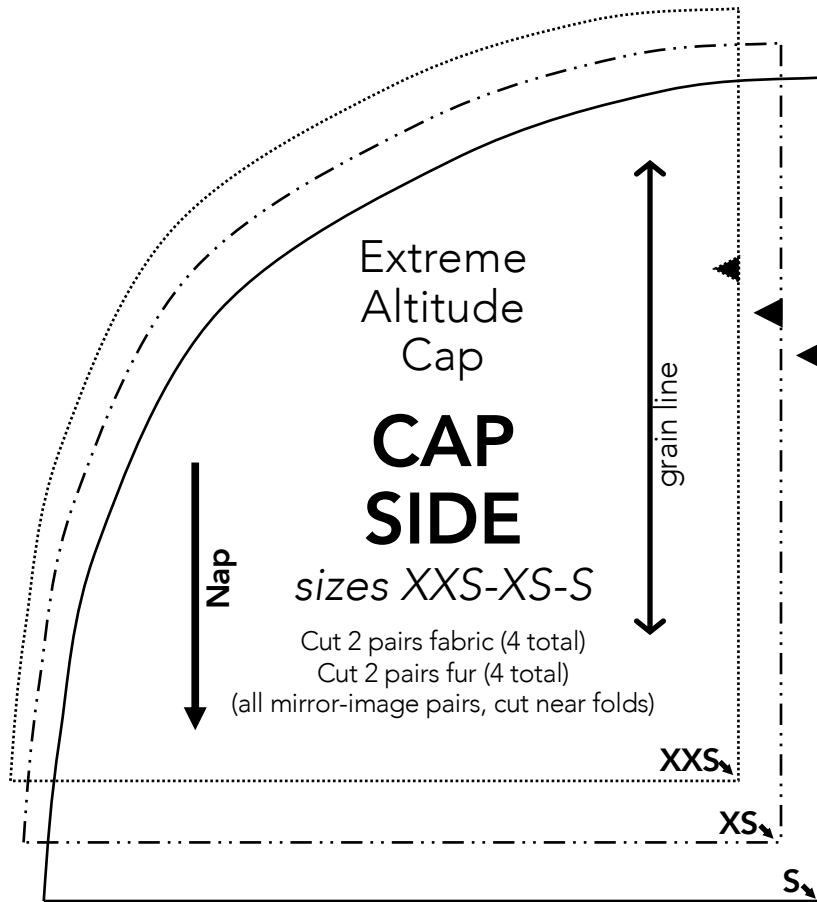

Place over shaded area on Part B

CENTER CAP

sizes XXS-XS-S
Part A

Extreme
Altitude
Cap

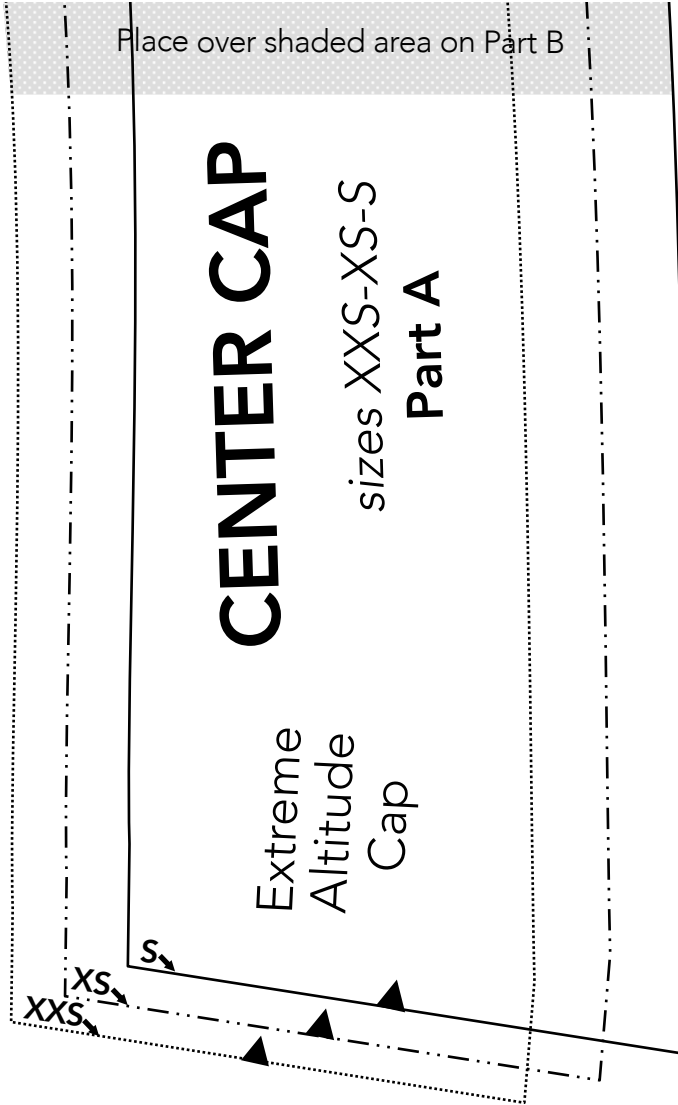

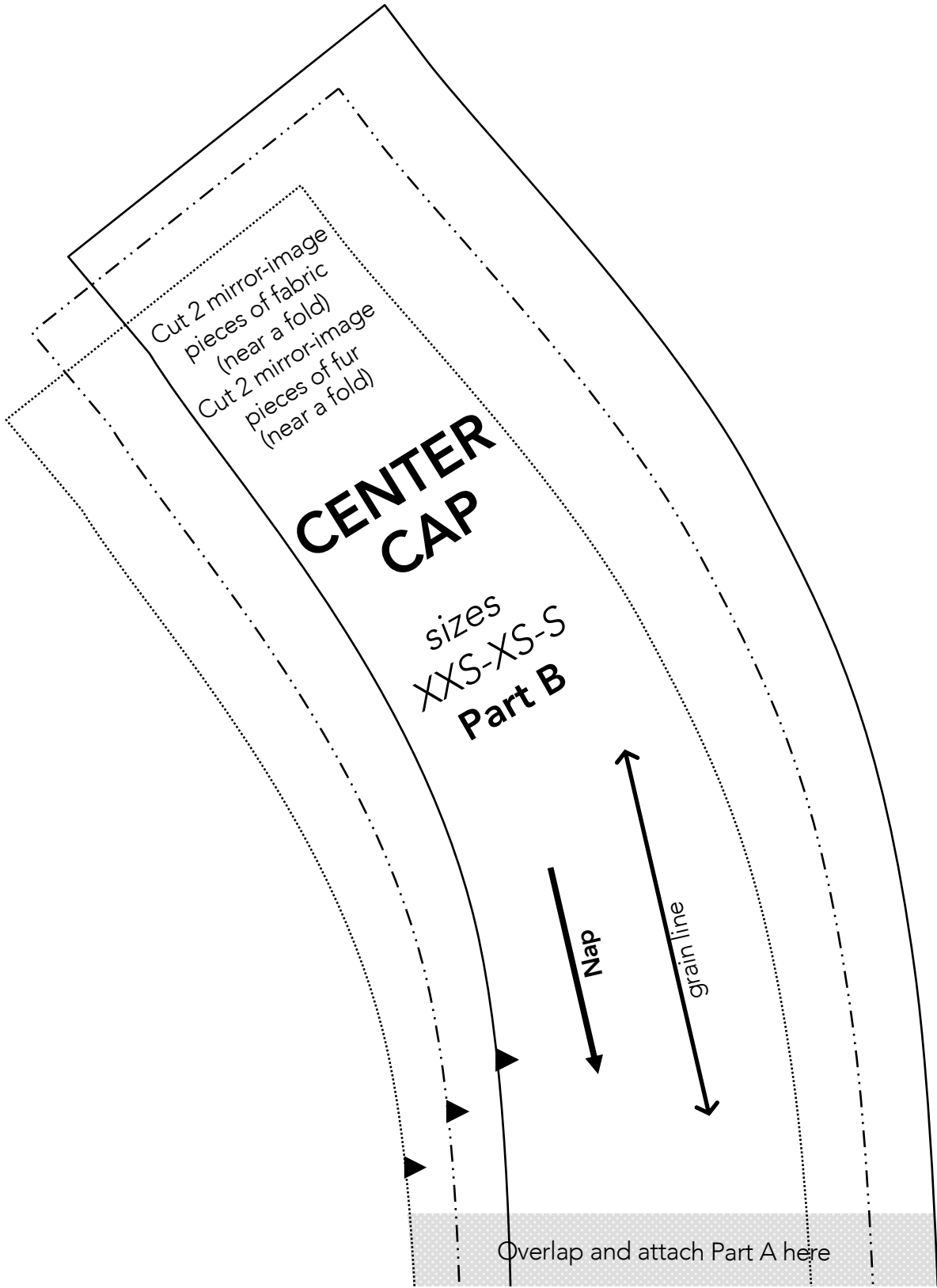

Extreme Altitude Cap

FLAP

sizes XXS-XS-S

Part A

- Cut 2 mirror image pieces of fabric (near a fold)
- Cut 2 mirror image pieces of fur (near a fold)

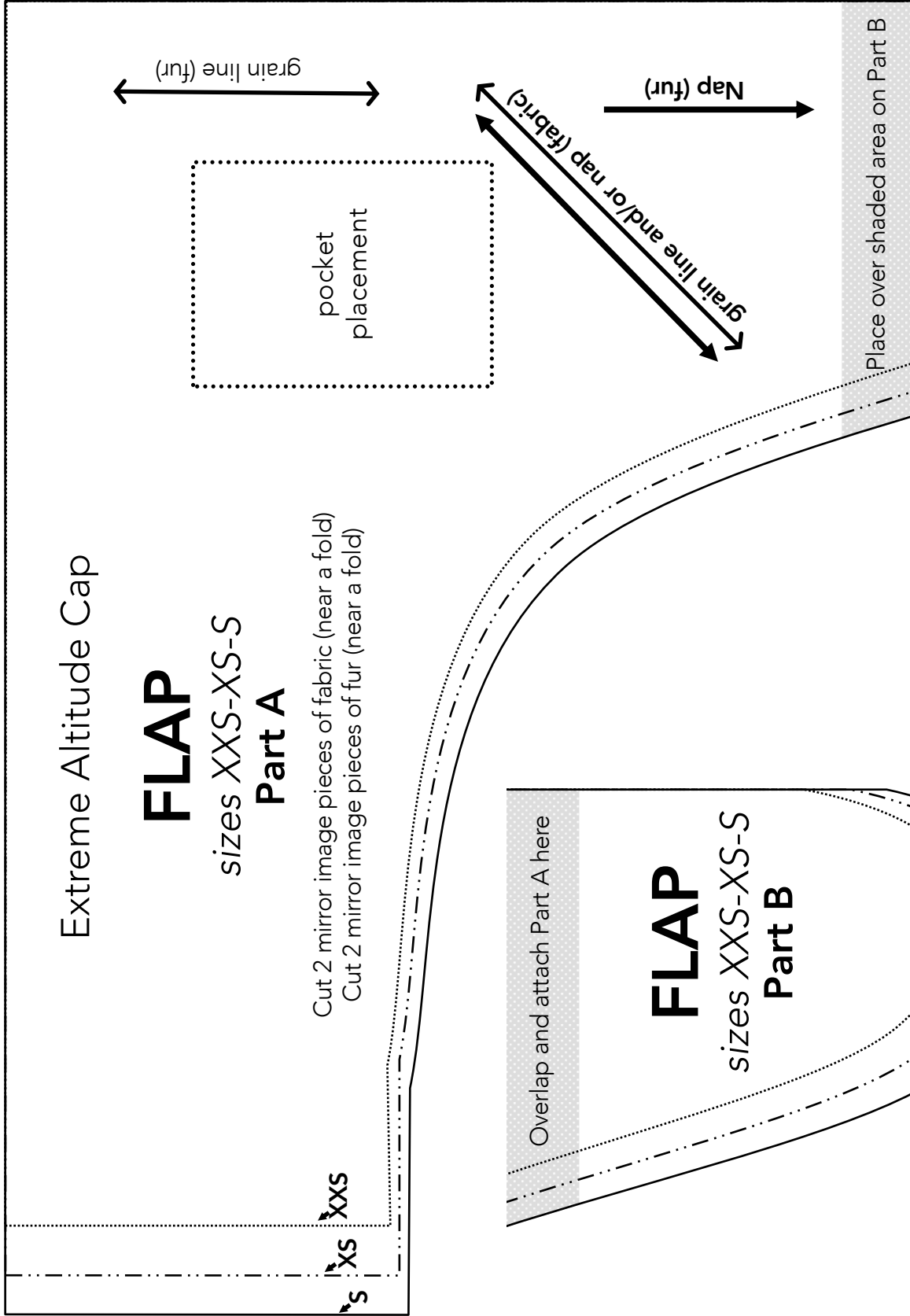

1 x 1

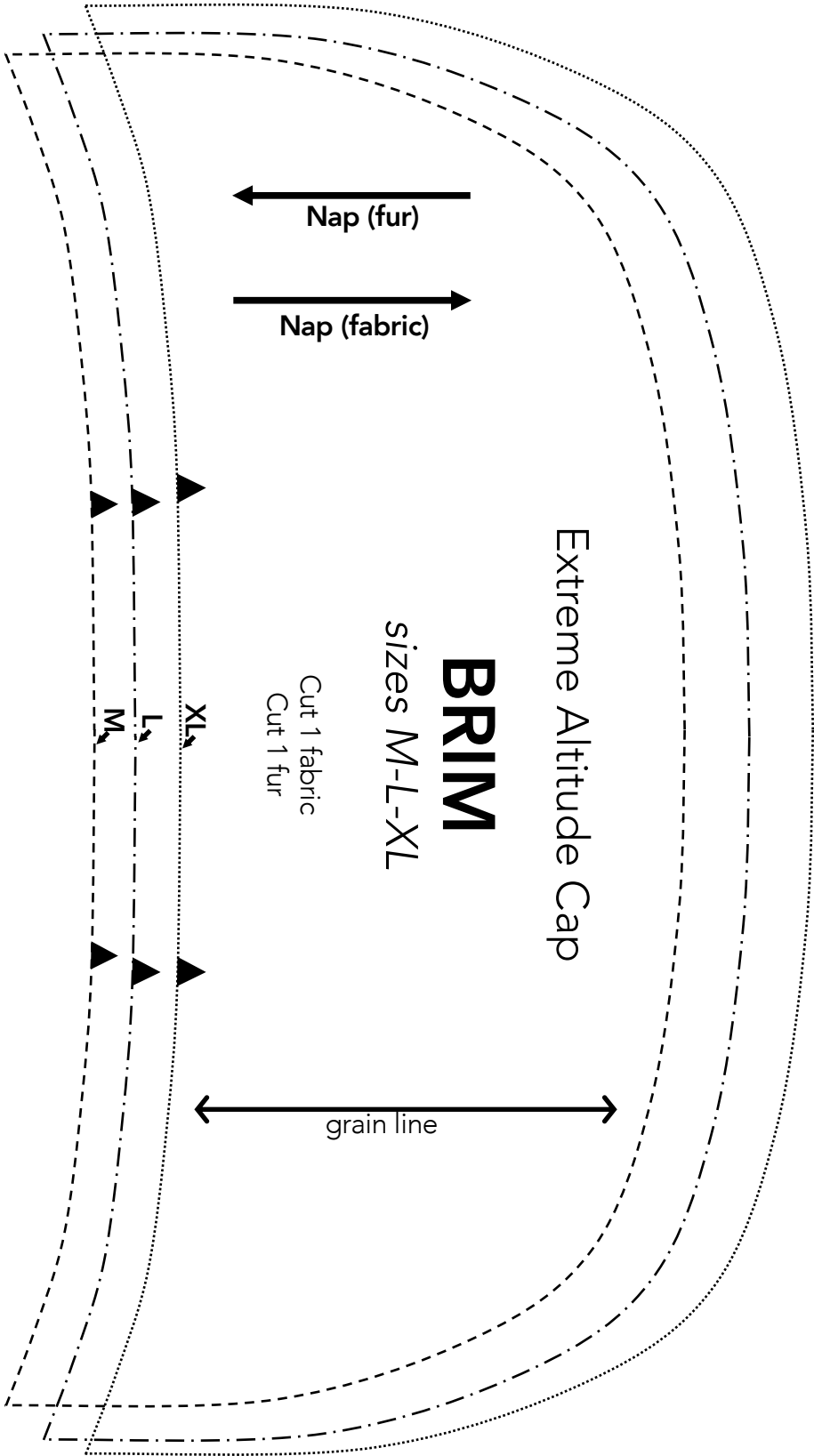

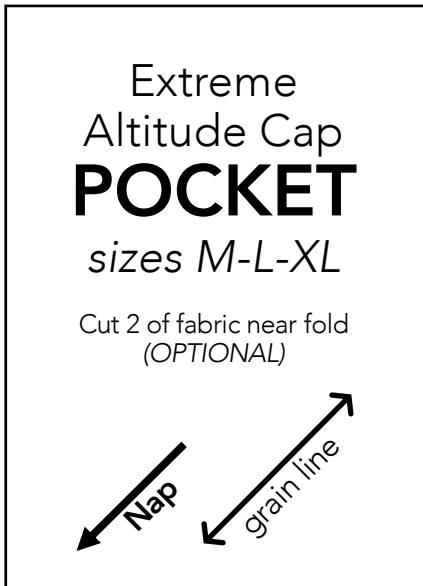
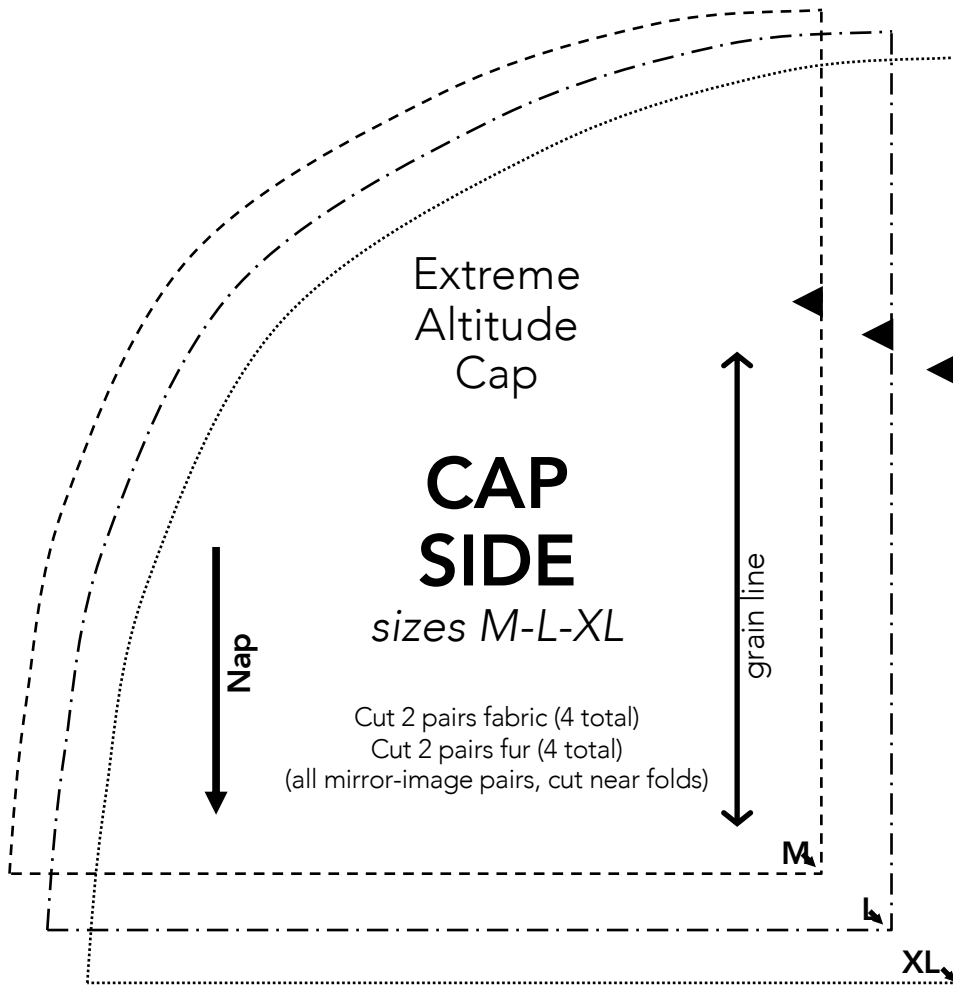

Place over shaded area on Part B

CENTER CAP

sizes M-L-XL
Part A

Extreme
Altitude
Cap

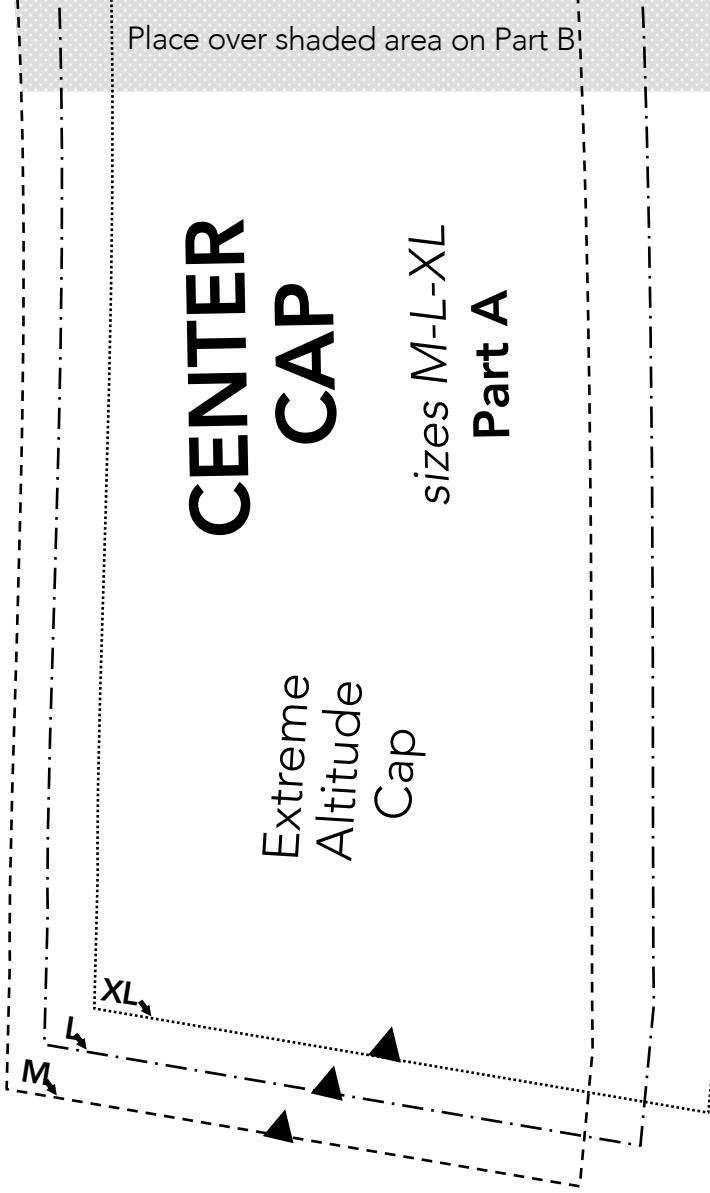

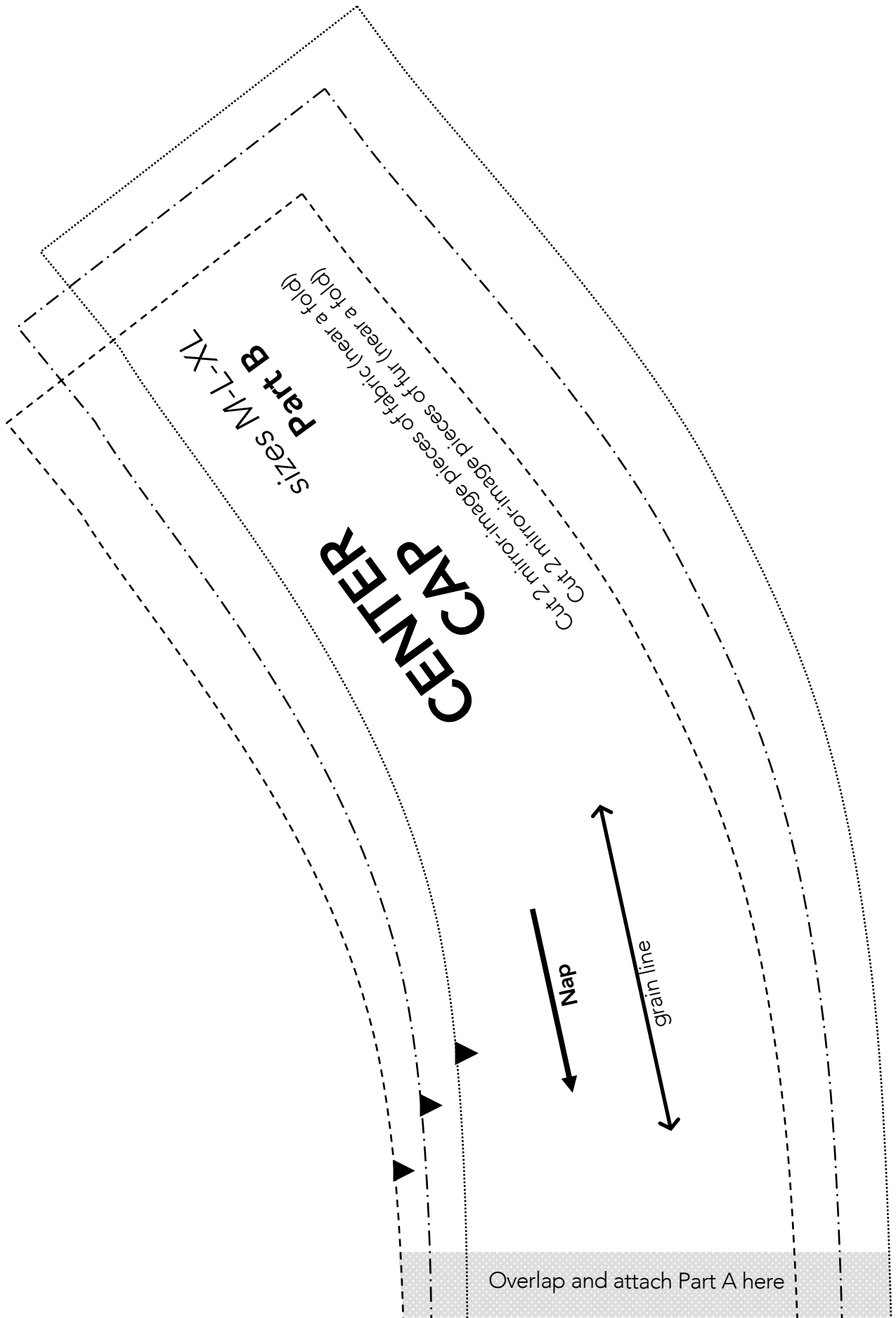

Extreme Altitude Cap

FLAP

sizes M-L-XL
Part A

Cut 2 mirror image pieces of fabric (near a fold)
Cut 2 mirror image pieces of fur (near a fold)

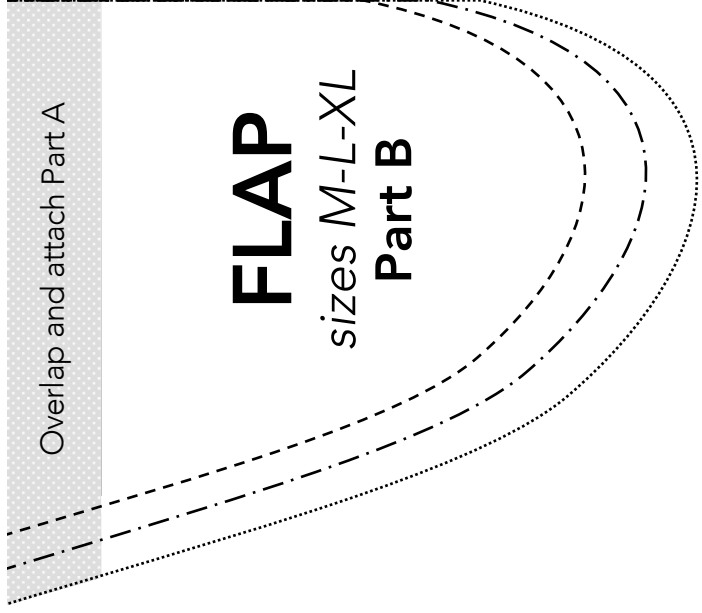
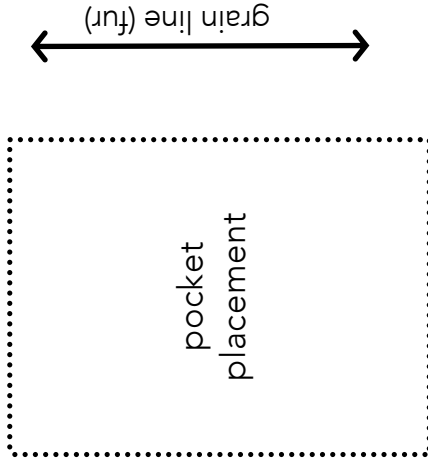

FLAP
sizes M-L-XL
Part B

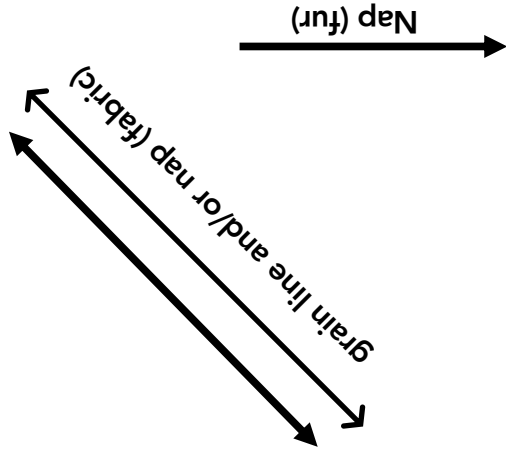

Place over shaded area on Part B

M
L
XL

Fleece Beanie

Important note:

The pattern pieces are designed to be printed at 100%. Before printing the patterns, make sure that page scaling is set to none in Adobe Acrobat print window. To be sure that your patterns are going to print at the correct size, measure the box on the first pattern page. It should measure exactly 1 inch by 1 inch.

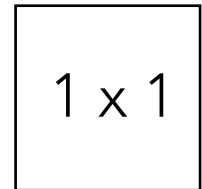

1 x 1

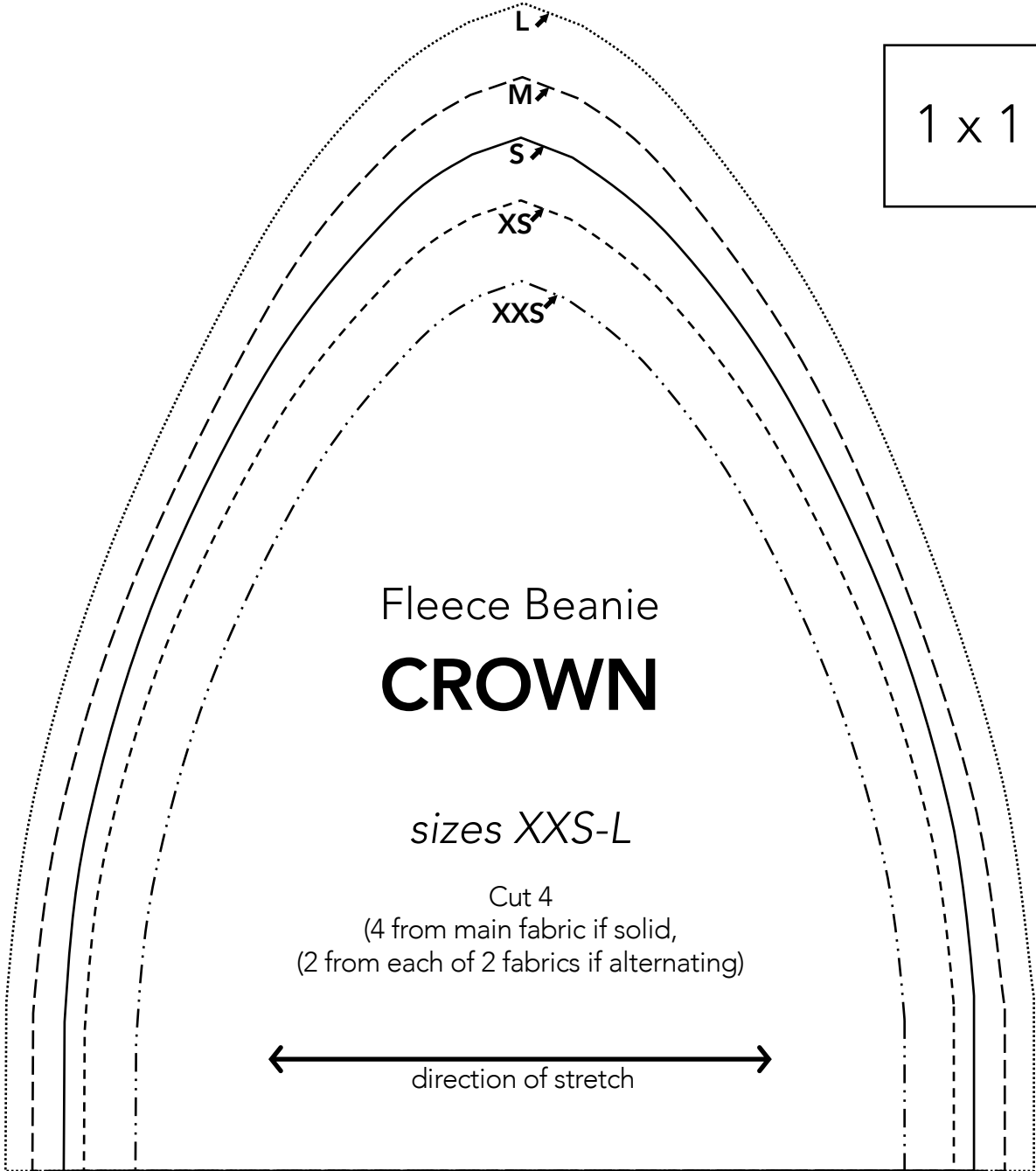

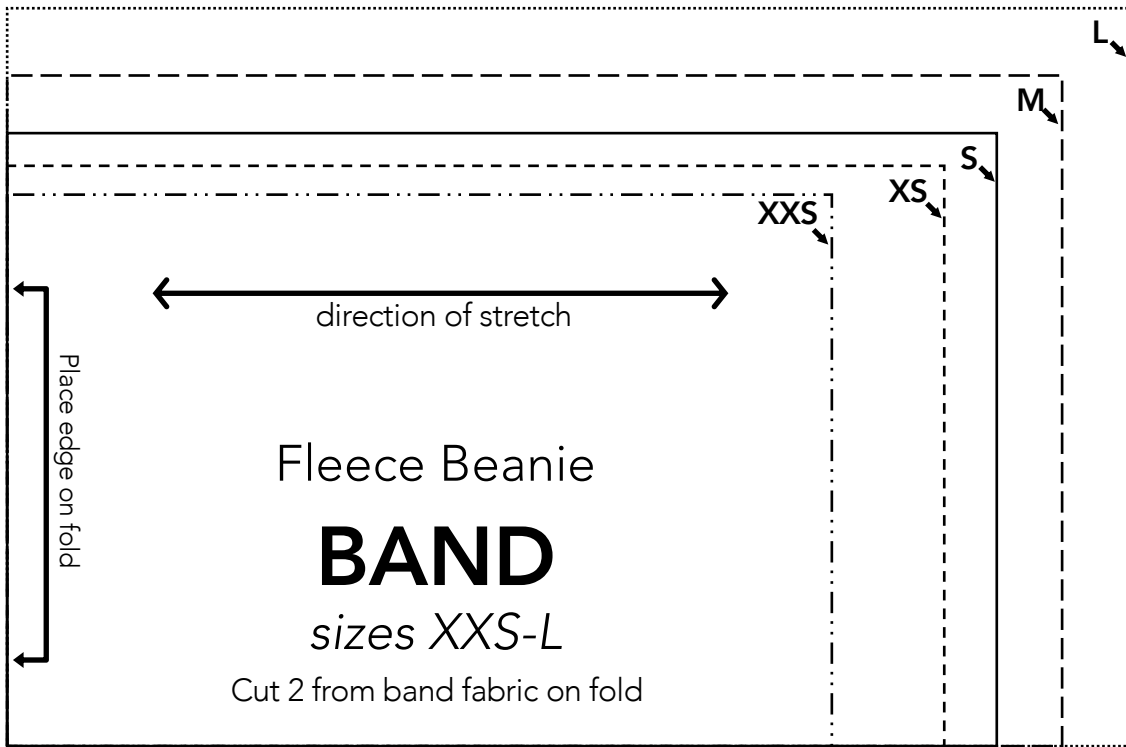

Oooh-La-La Beret

Important note:

The pattern pieces are designed to be printed at 100%. Before printing the patterns, make sure that page scaling is set to none in Adobe Acrobat print window. To be sure that your patterns are going to print at the correct size, measure the box on the first pattern page. It should measure exactly 1 inch by 1 inch.

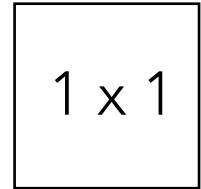

1 x 1

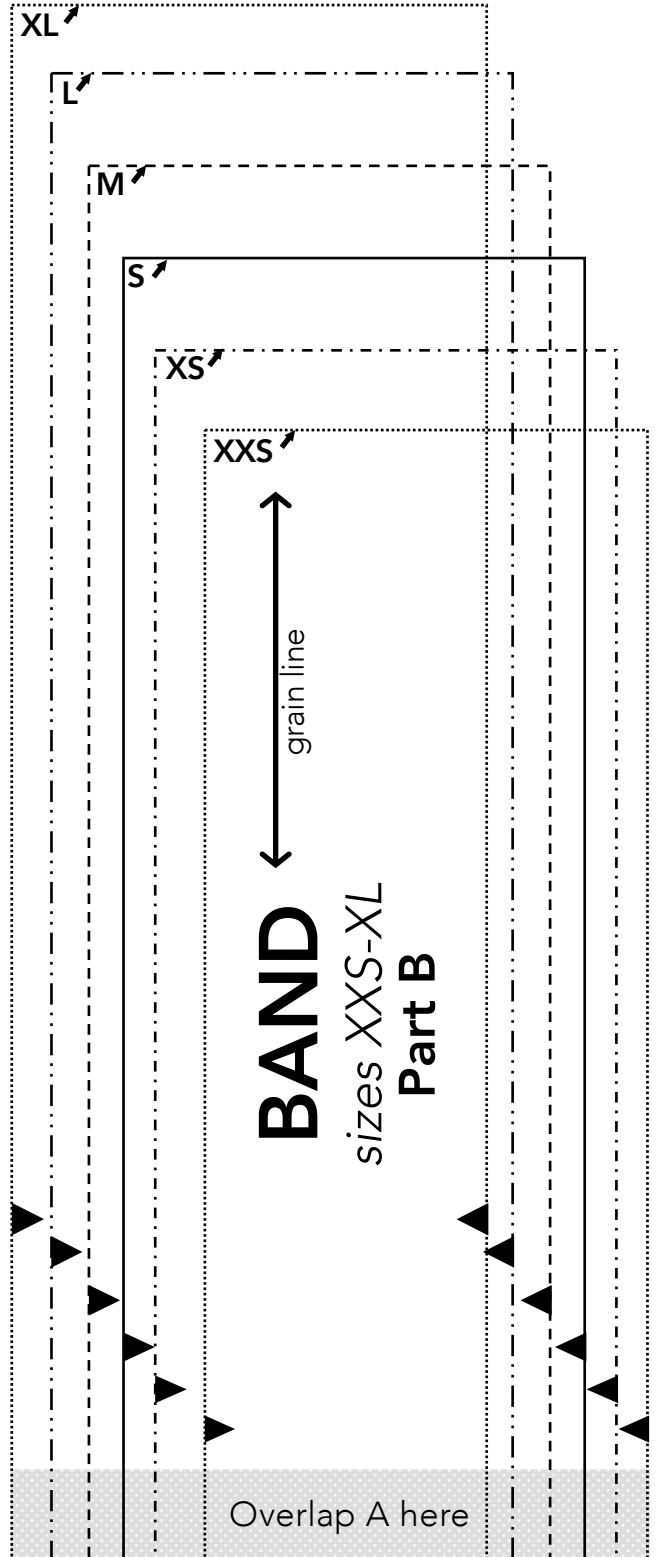
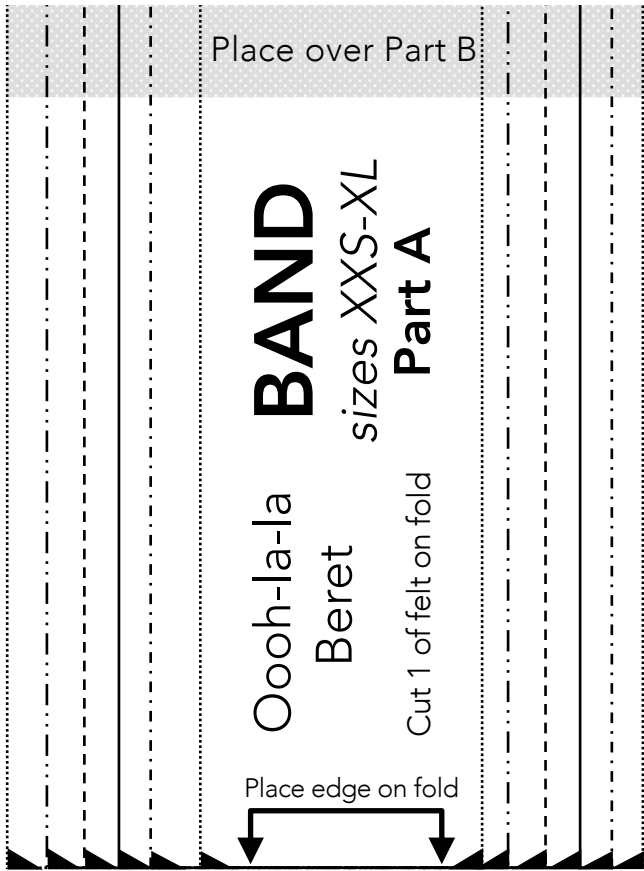

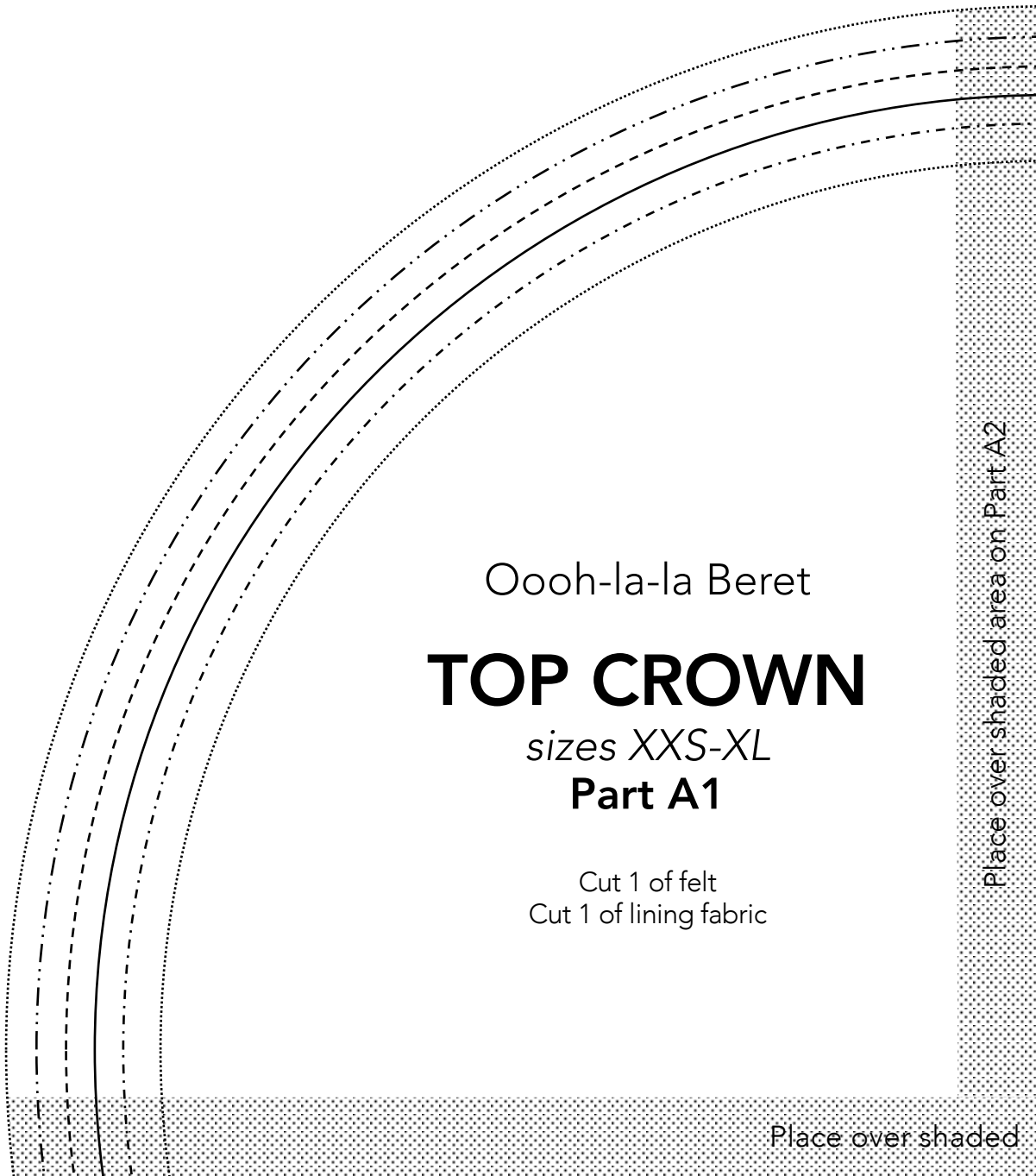

Oooh-la-la Beret

TOP CROWN

sizes *XXS-XL*

Part A1

Cut 1 of felt
Cut 1 of lining fabric

Place over shaded area on Part A2

Place over shaded

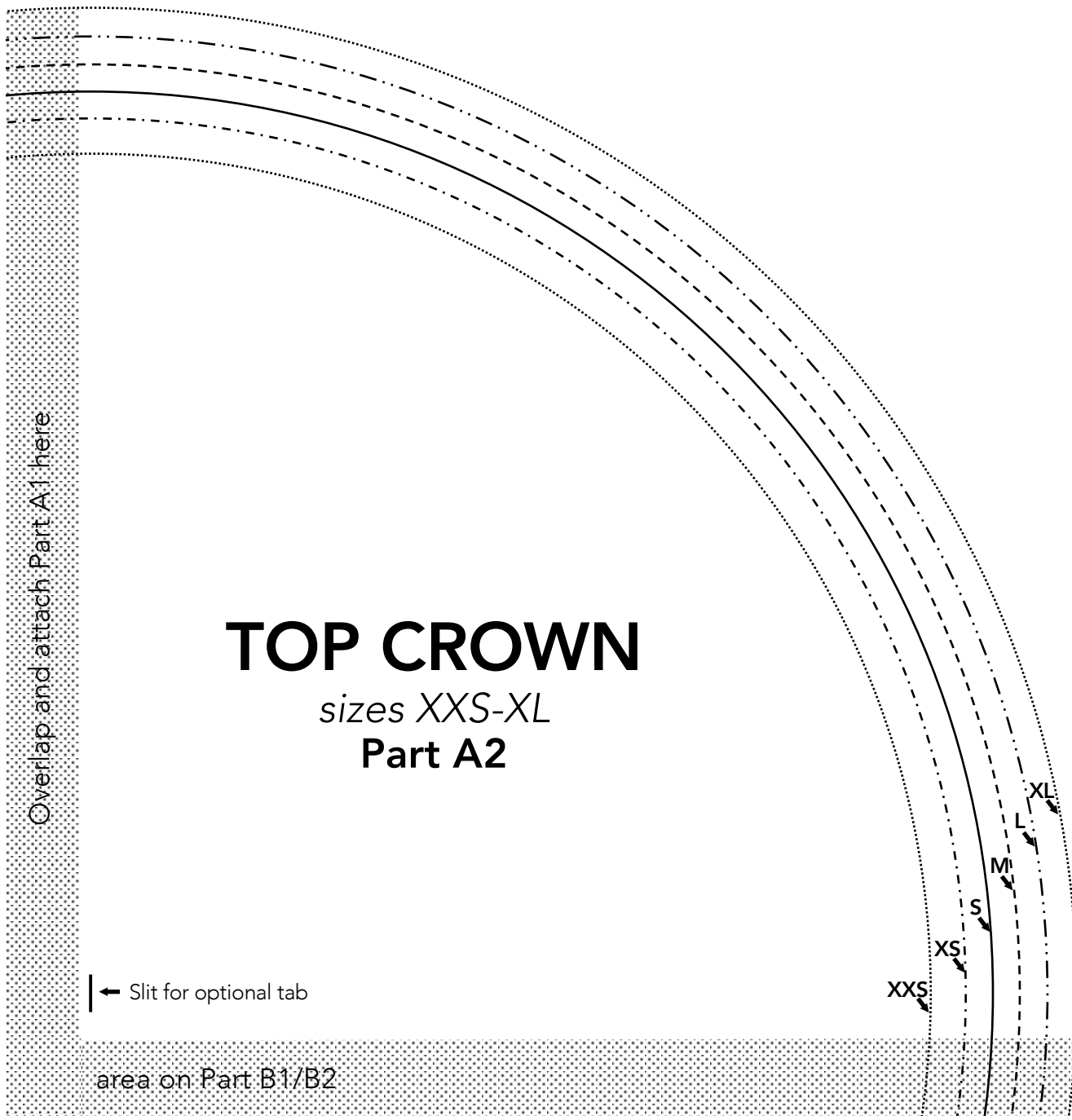

TOP CROWN

sizes XXS-XL

Part A2

Overlap and attach Part A1 here

← Slit for optional tab

area on Part B1/B2

XXS
XS
S
M
L
XL

Overlap and attach

TOP CROWN

sizes *XXS-XL*
Part B1

Place over shaded area on Part B2

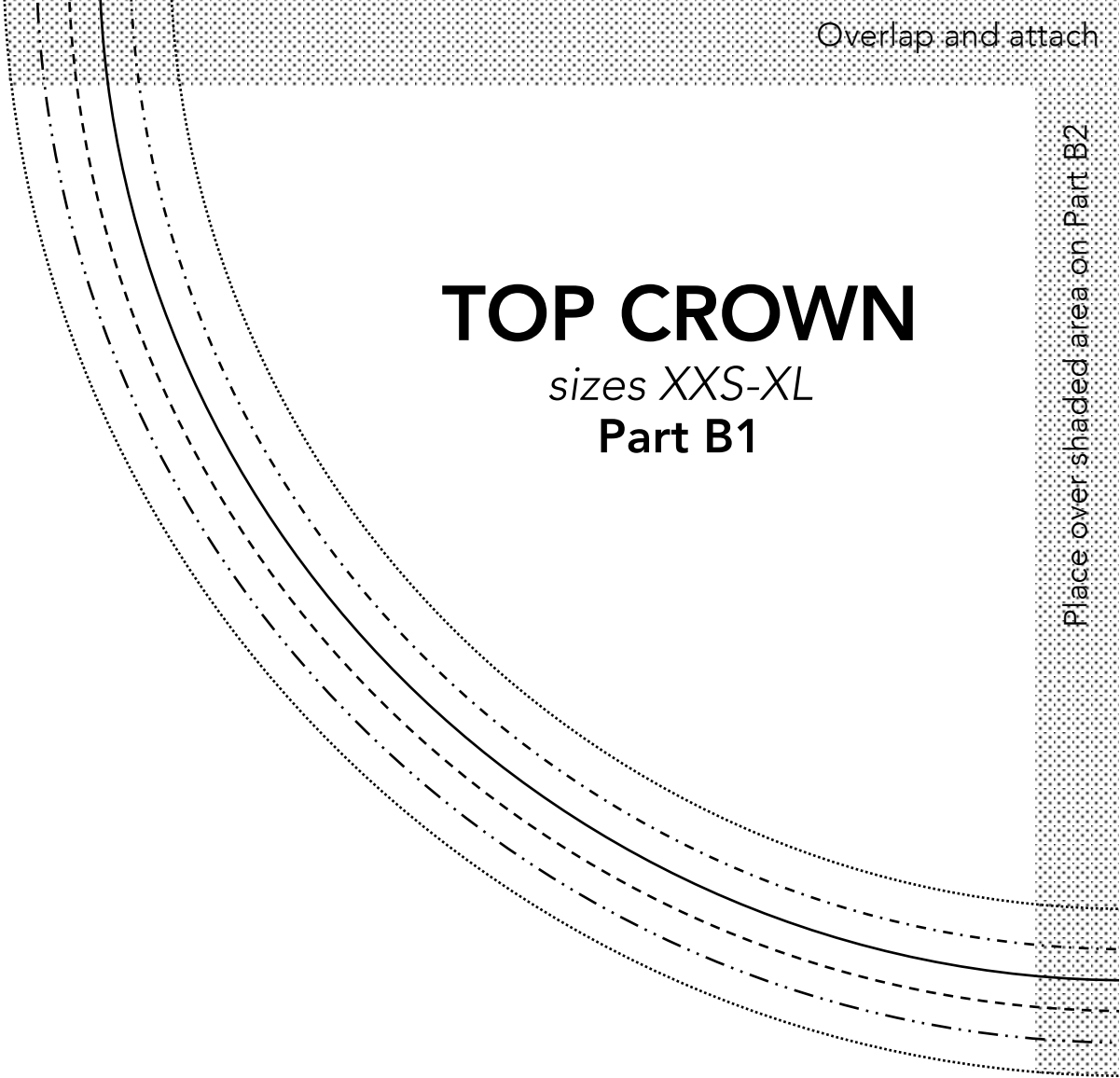

Part A1/A2 here

Overlap and attach Part B1 here

TOP CROWN

sizes *XXS-XL*

Part B2

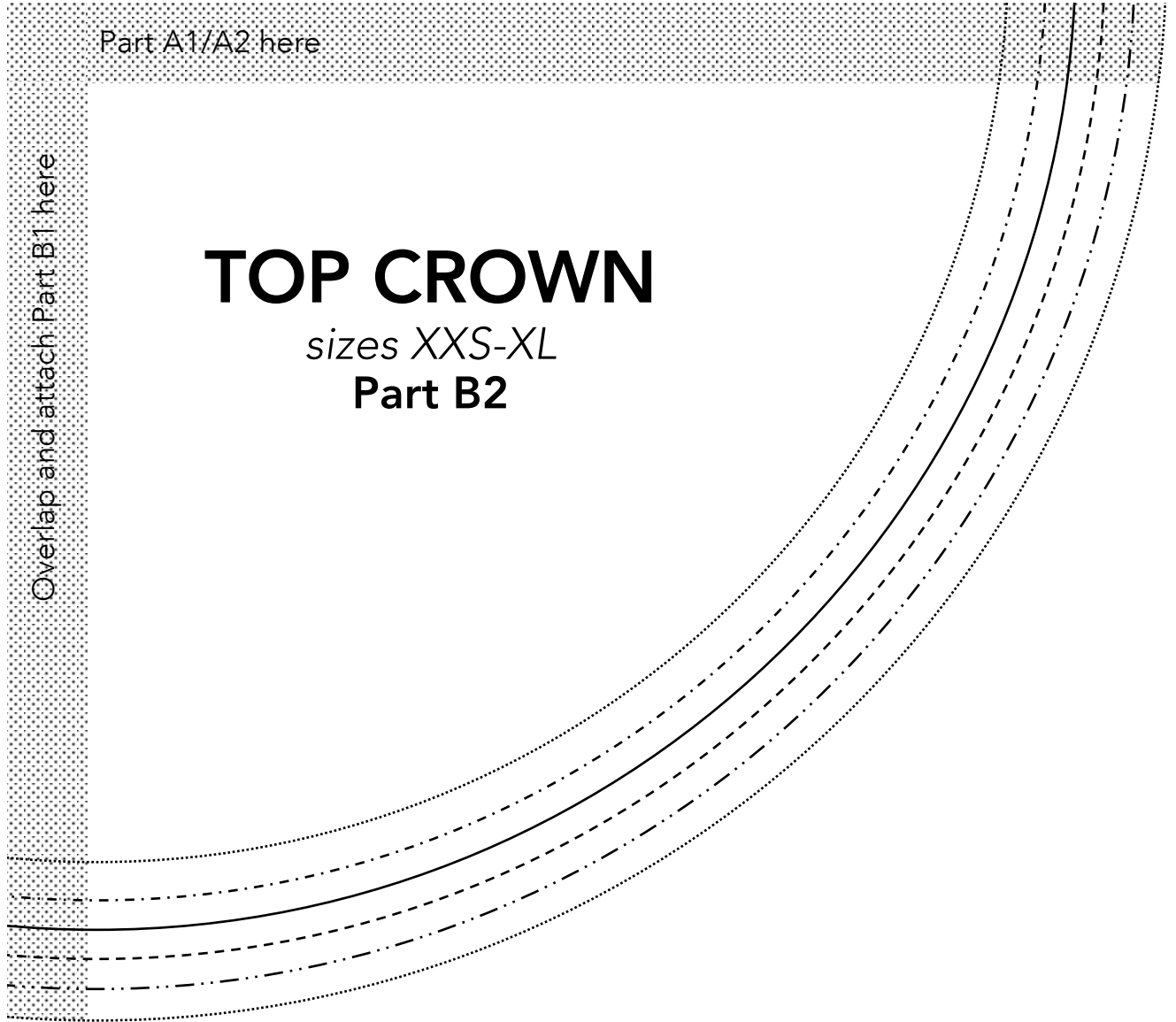

Oooh-la-la
Beret

BOTTOM CROWN

sizes XXS-XL
Part A1

Cut 1 of felt
Cut 1 of lining fabric



Place over B1

Place over A1

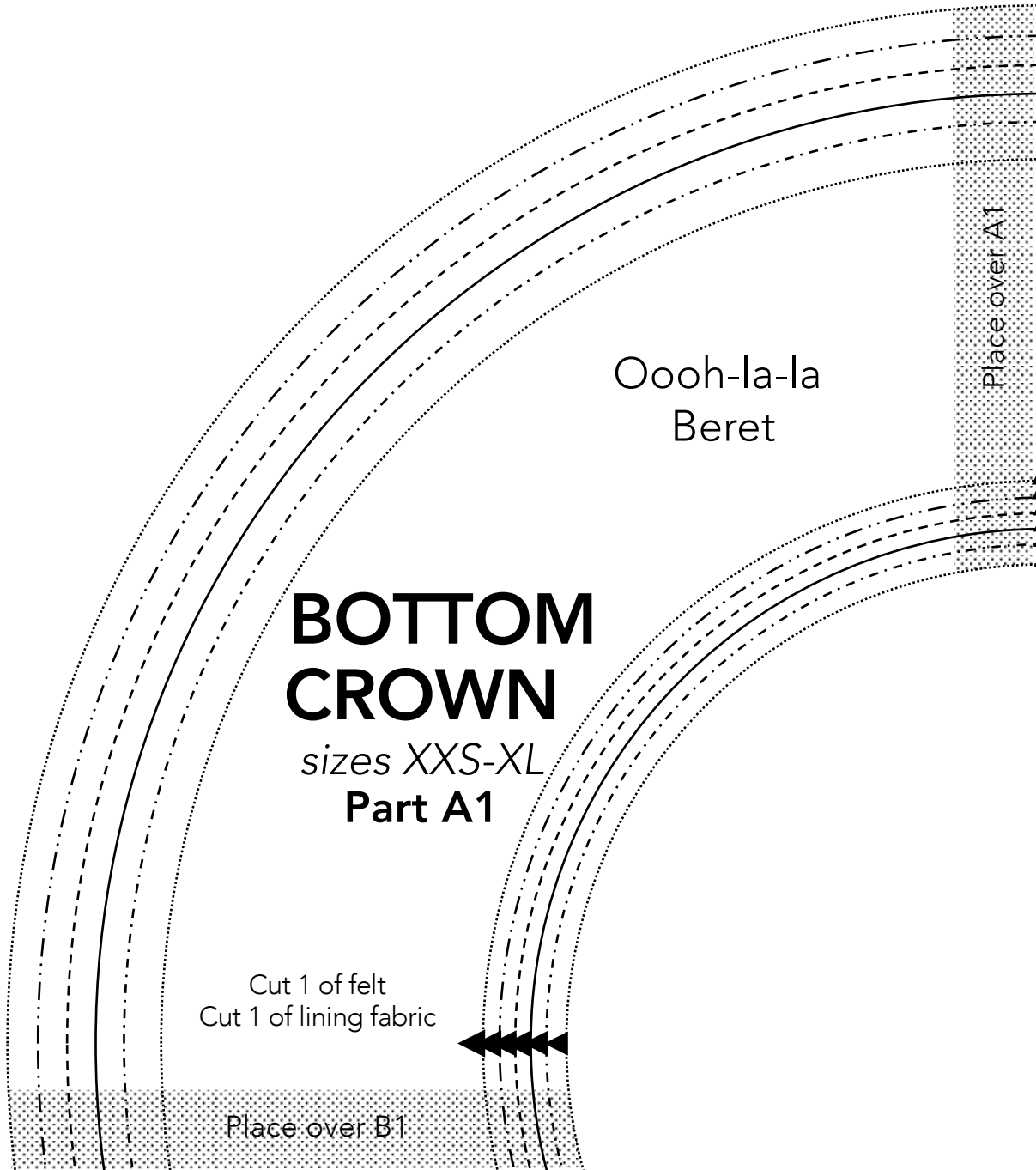

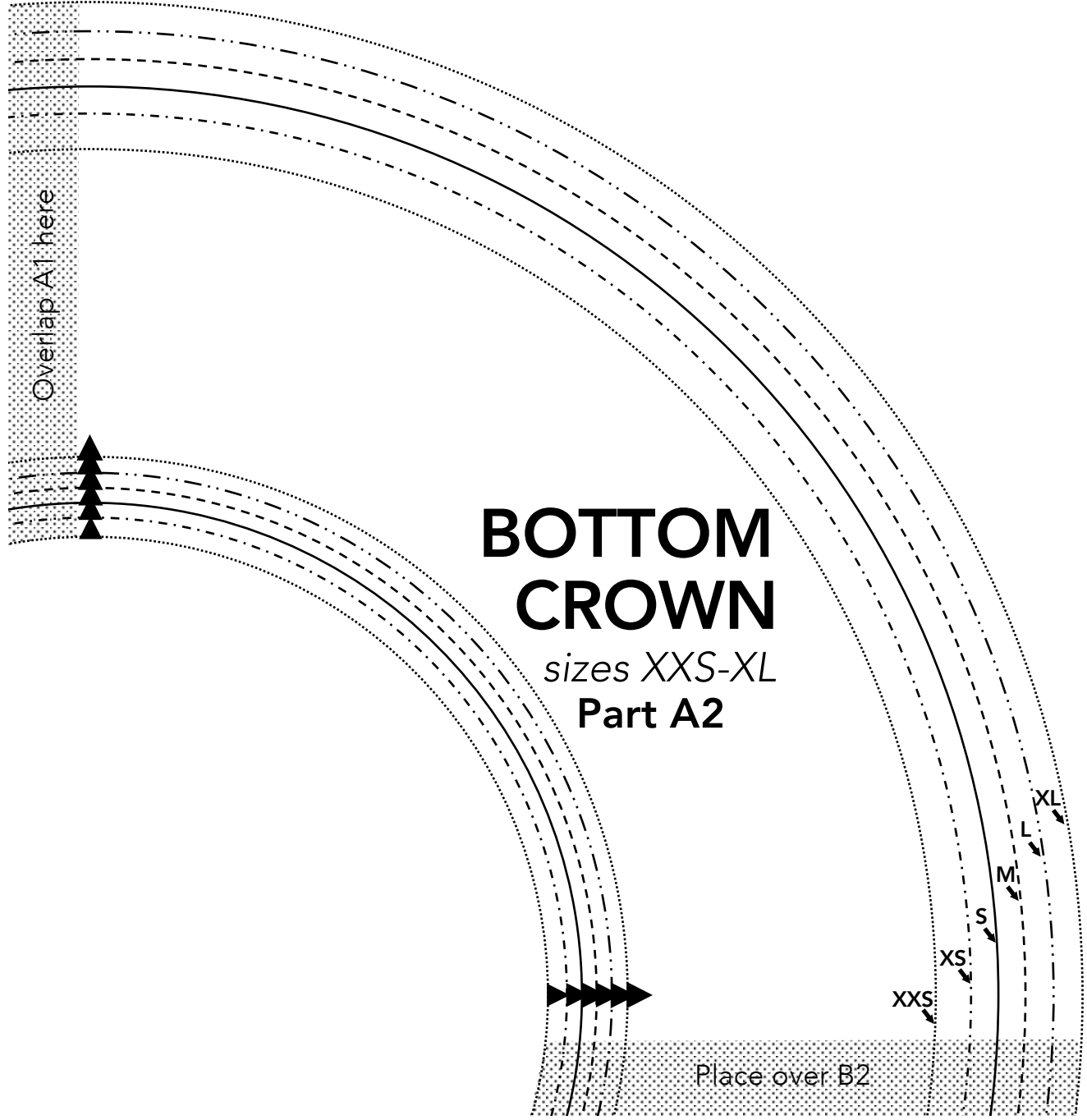

Overlap A1 here

BOTTOM CROWN

sizes XXS-XL
Part A2

XL

L

M

S

XS

XXS

Place over B2

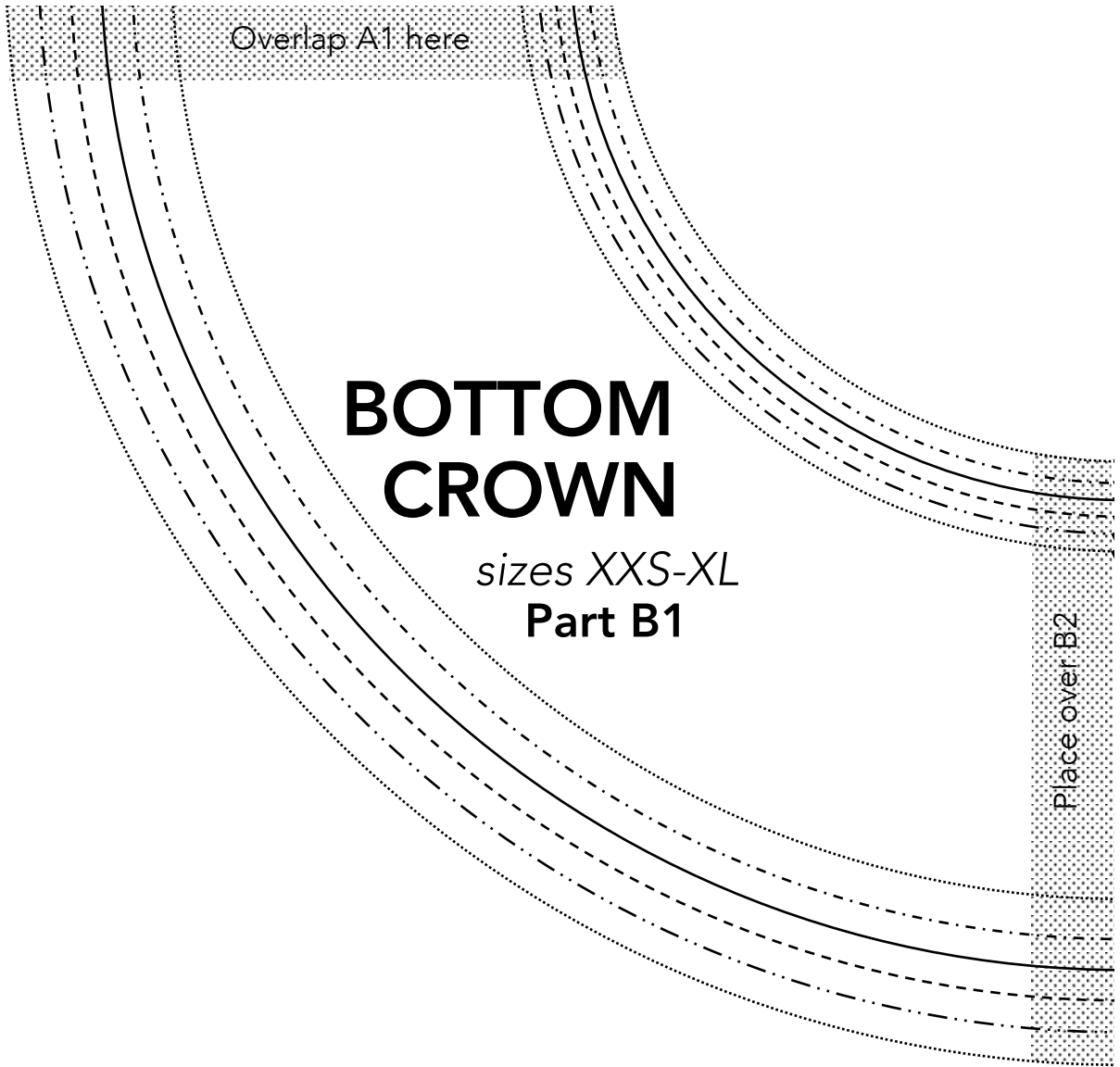

Overlap A1 here

BOTTOM CROWN

sizes XXS-XL
Part B1

Place over B2

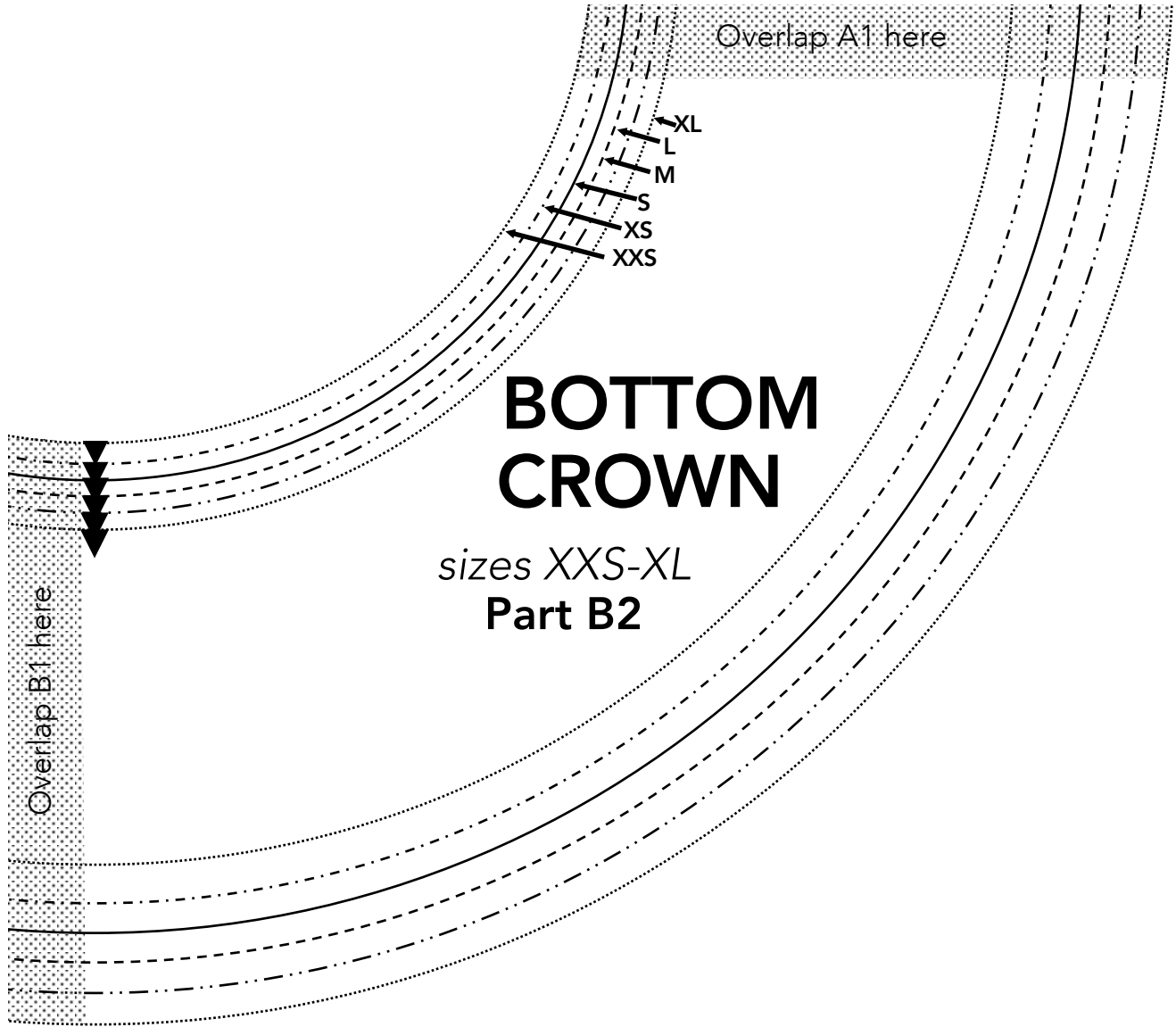

Overlap A1 here

- XL
- L
- M
- S
- XS
- XXS

BOTTOM CROWN

sizes XXS-XL
Part B2

Overlap B1 here

Quick Snuggle Hooded Scarf

Important note:

The pattern pieces are designed to be printed at 100%. Before printing the patterns, make sure that page scaling is set to none in Adobe Acrobat print window. To be sure that your patterns are going to print at the correct size, measure the box on the first pattern page. It should measure exactly 1 inch by 1 inch.

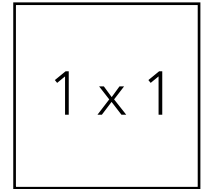

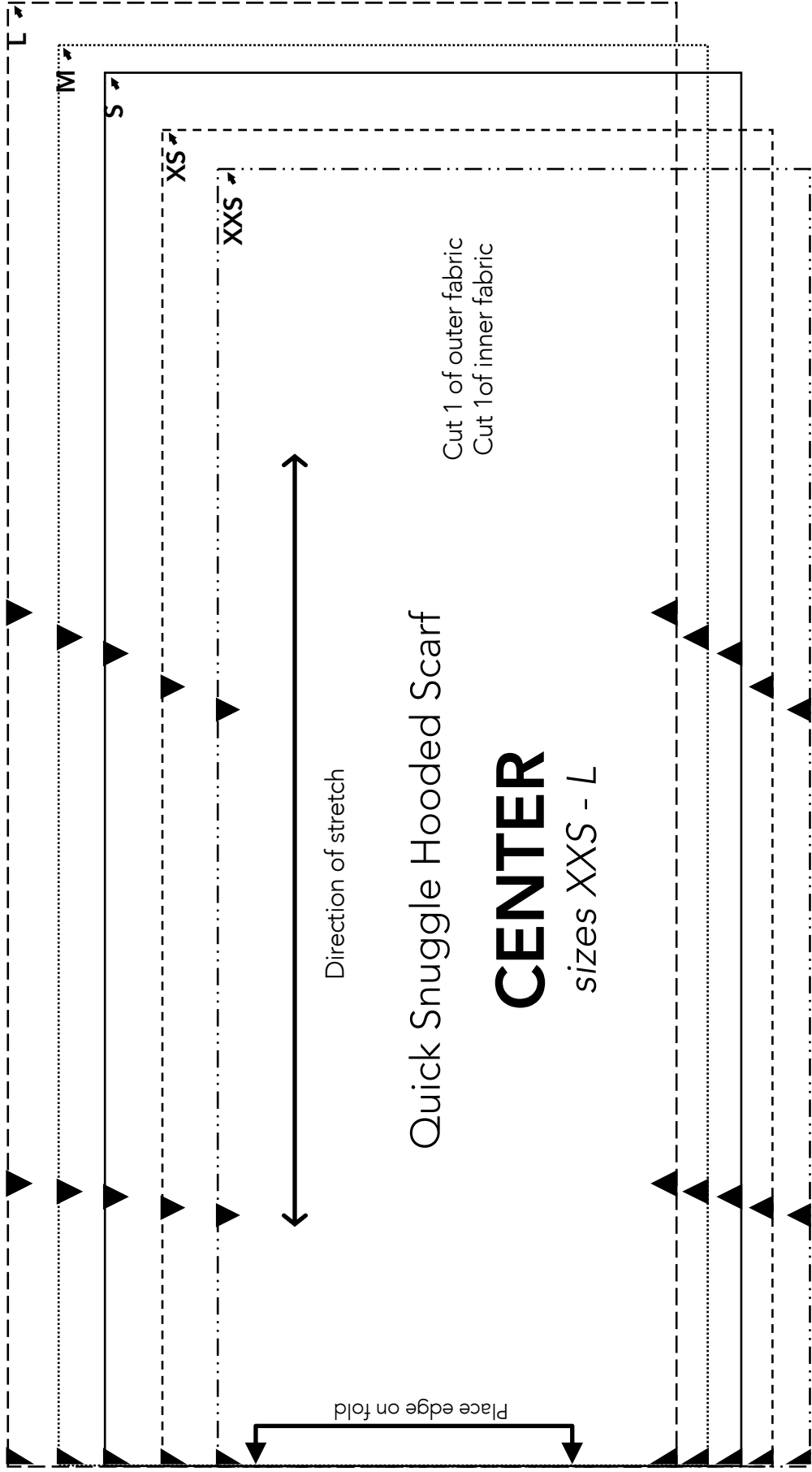

Quick Snuggle Hooded Scarf

CENTER

sizes *XXS - L*

Cut 1 of outer fabric
Cut 1 of inner fabric

Direction of stretch

Place edge on fold

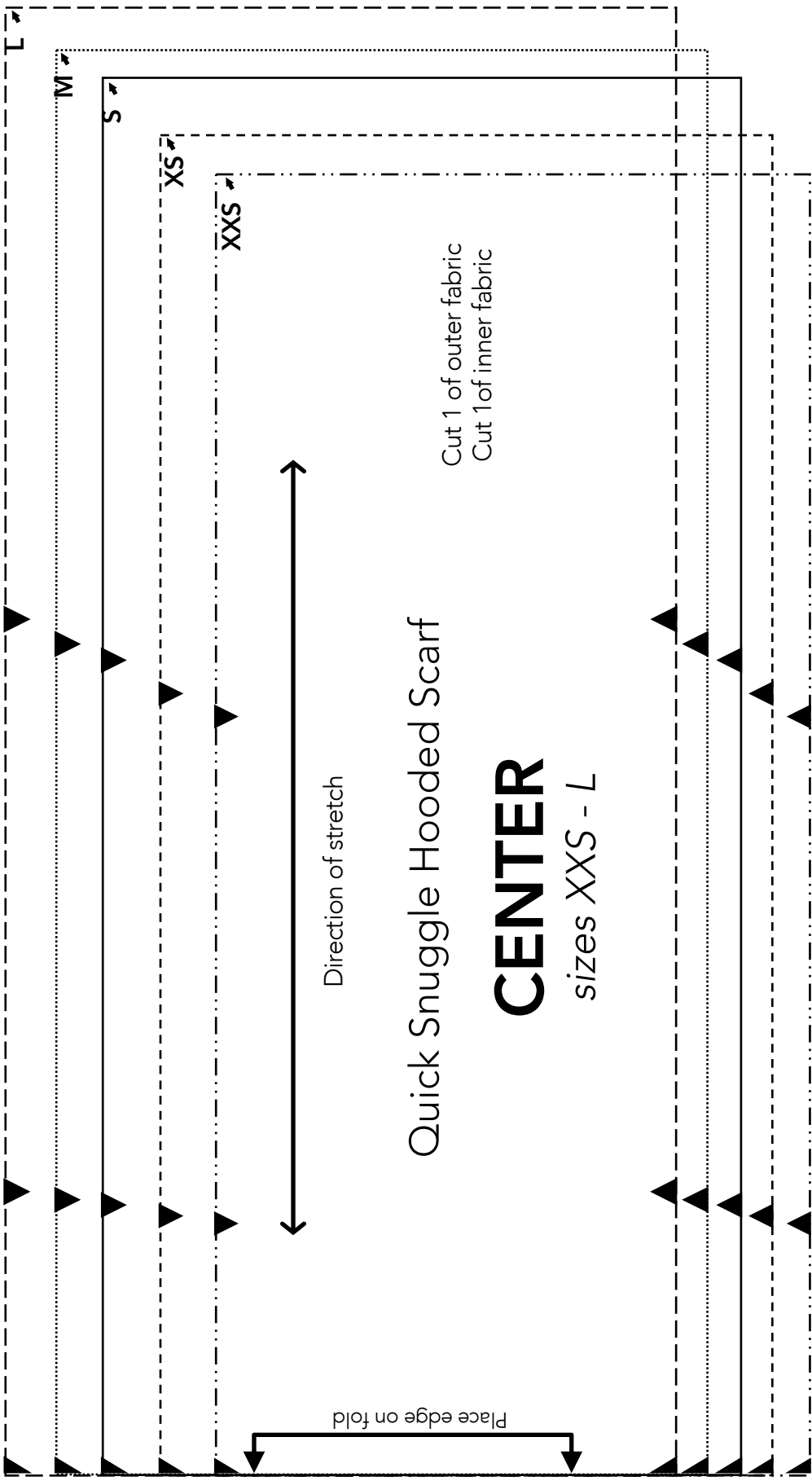

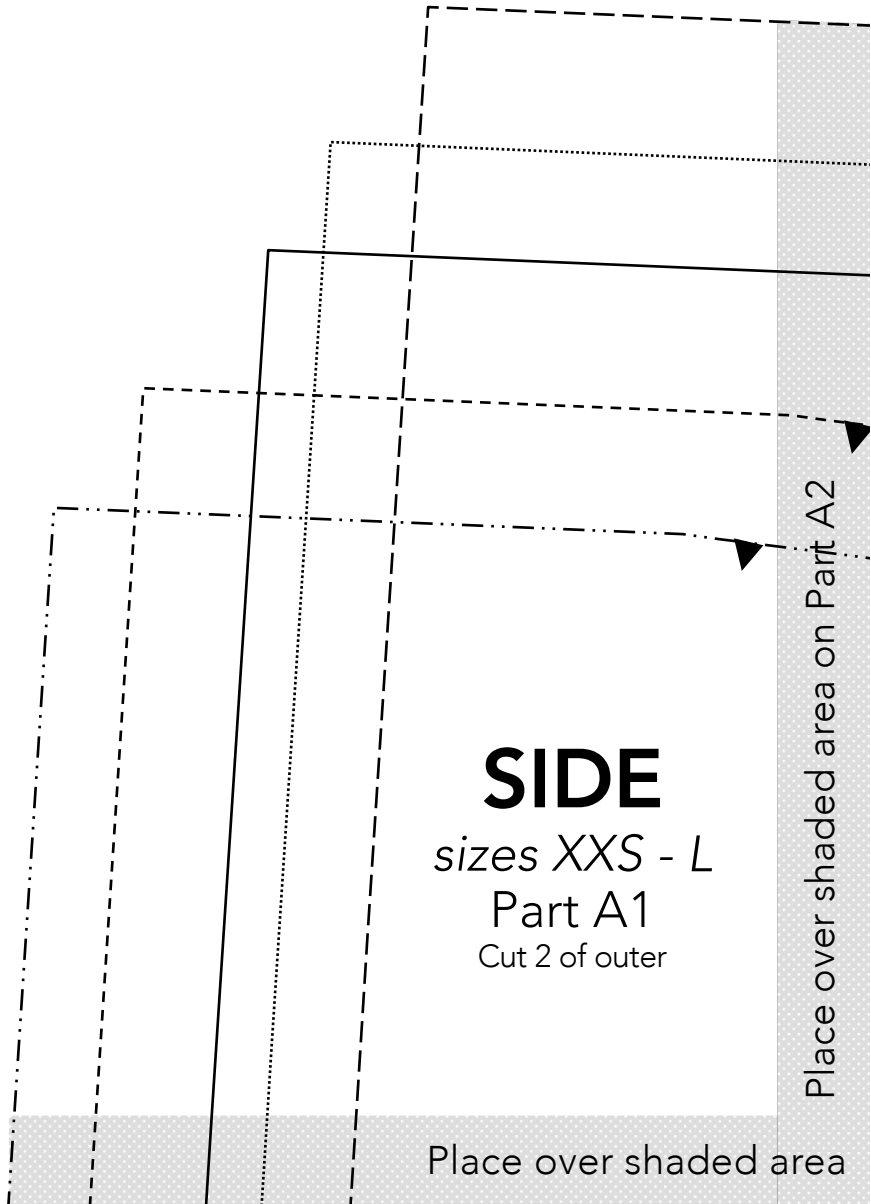

SIDE

sizes *XXS - L*

Part A1

Cut 2 of outer

Place over shaded area on Part A2

Place over shaded area

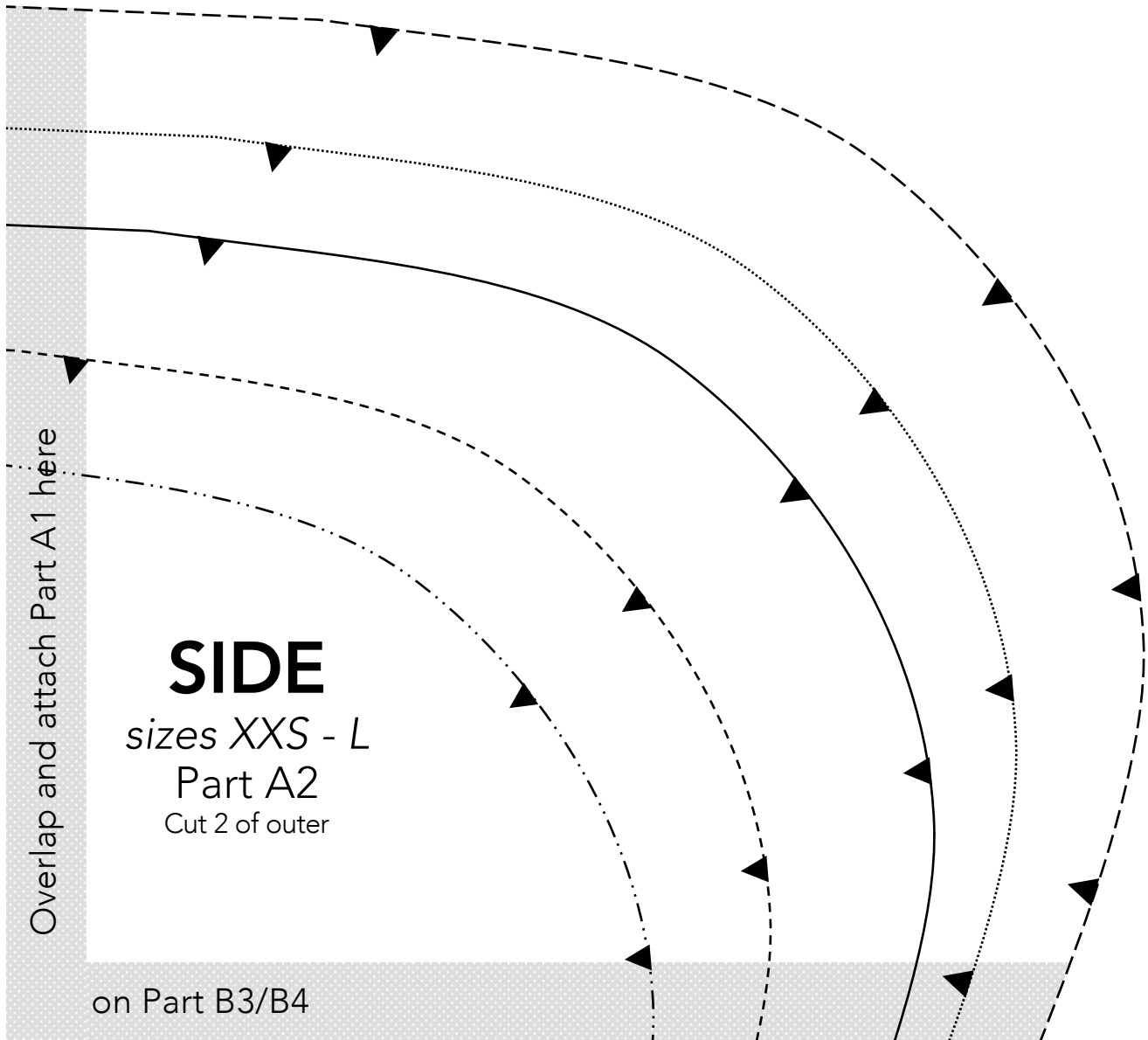



Quick Snuggle Hooded Scarf

SIDE

sizes XXS - L

Part B1

Cut 2 of outer fabric

Cut 2 of inner fabric

Place over shaded area on Part B2

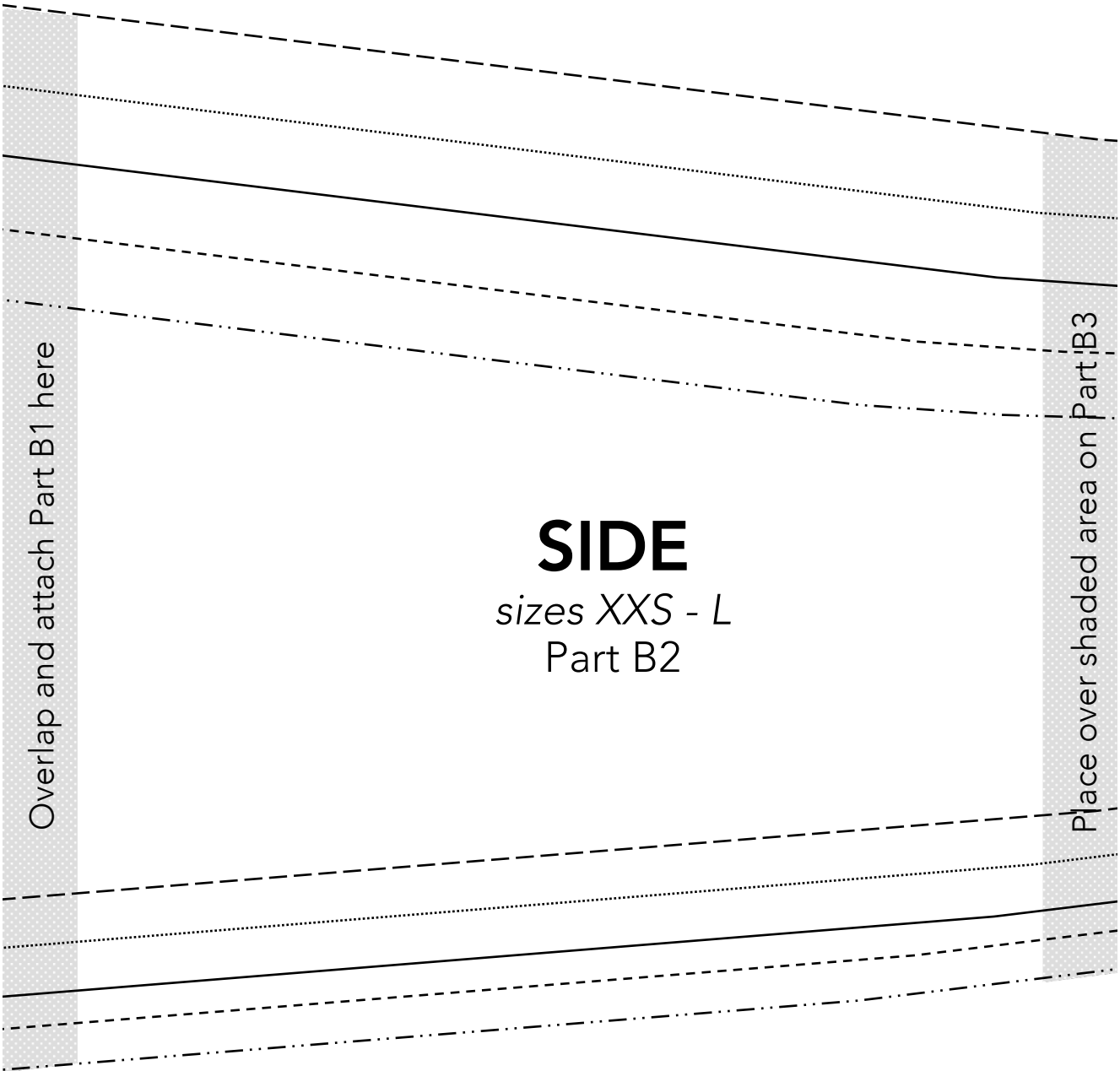

Overlap and attach Part B1 here

SIDE
sizes *XXS - L*
Part B2

Place over shaded area on Part B3

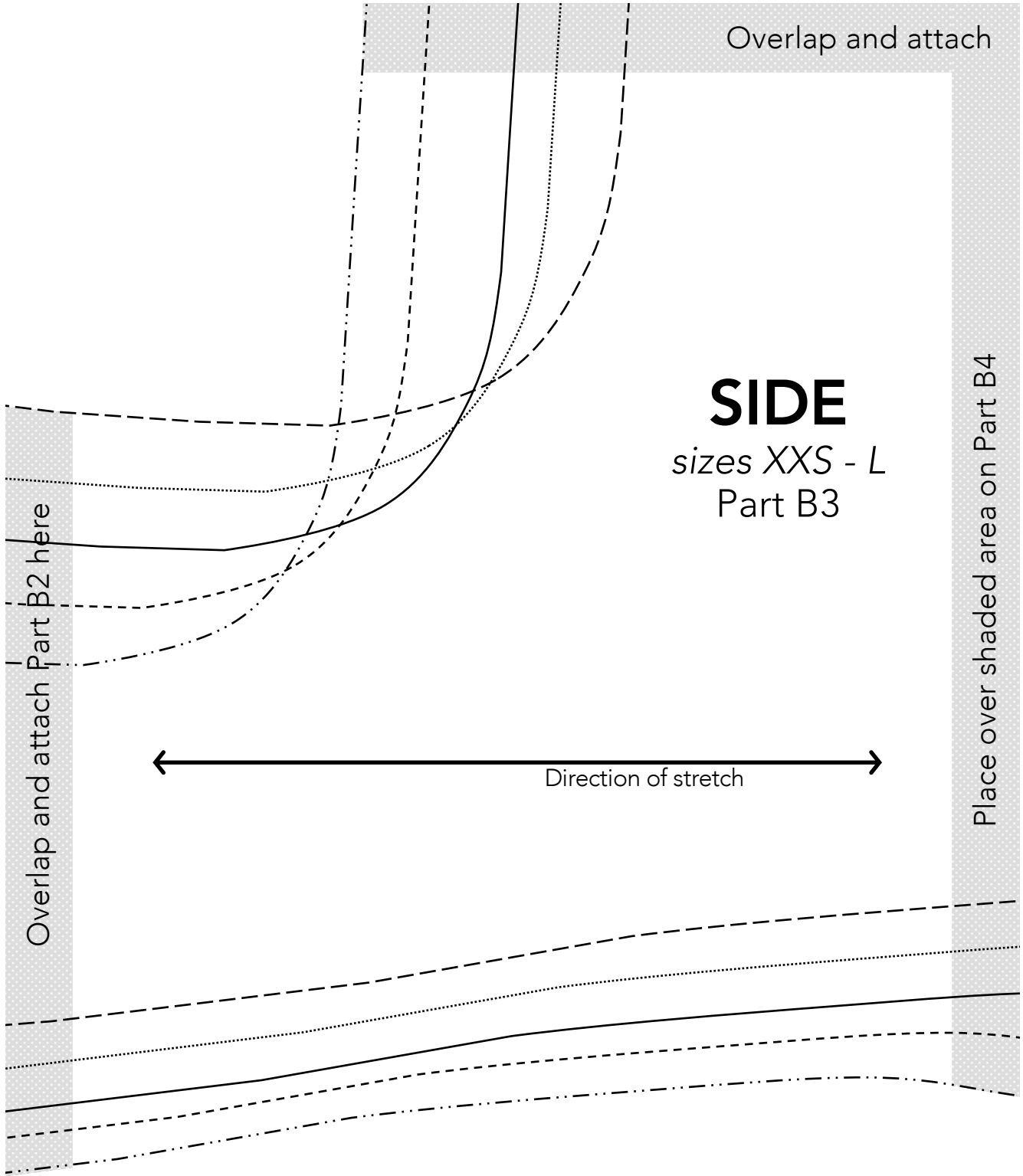

Part A1/A2 here

Overlap and attach Part B3 here

SIDE

sizes *XXS - L*
Part B4

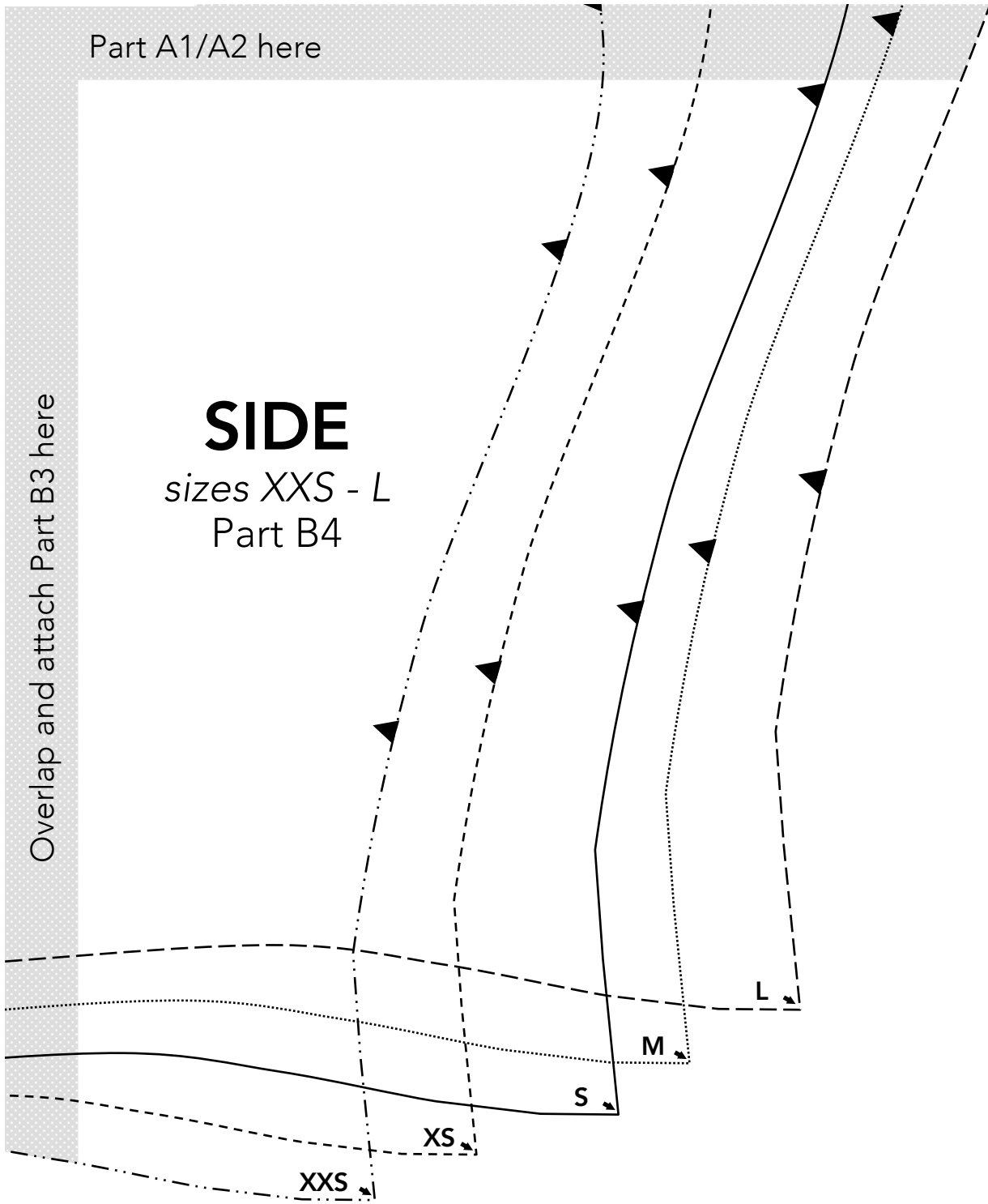

Stocking Cap

Important note:

The pattern pieces are designed to be printed at 100%. Before printing the patterns, make sure that page scaling is set to none in Adobe Acrobat print window. To be sure that your patterns are going to print at the correct size, measure the box on the first pattern page. It should measure exactly 1 inch by 1 inch.

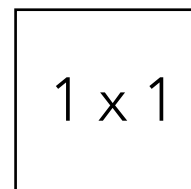

1 x 1

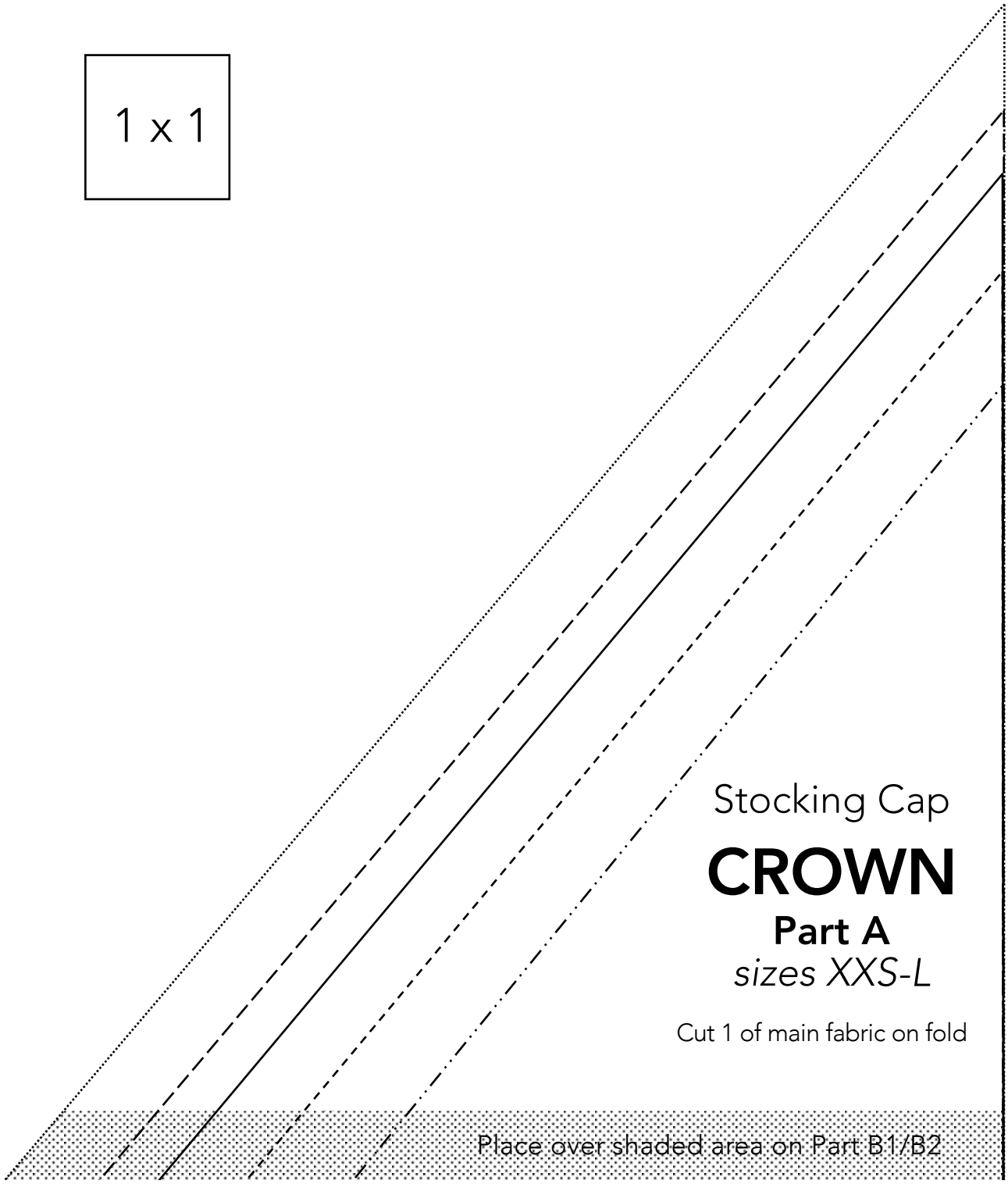

Stocking Cap

CROWN

Part A

sizes *XXS-L*

Cut 1 of main fabric on fold

Place over shaded area on Part B1/B2

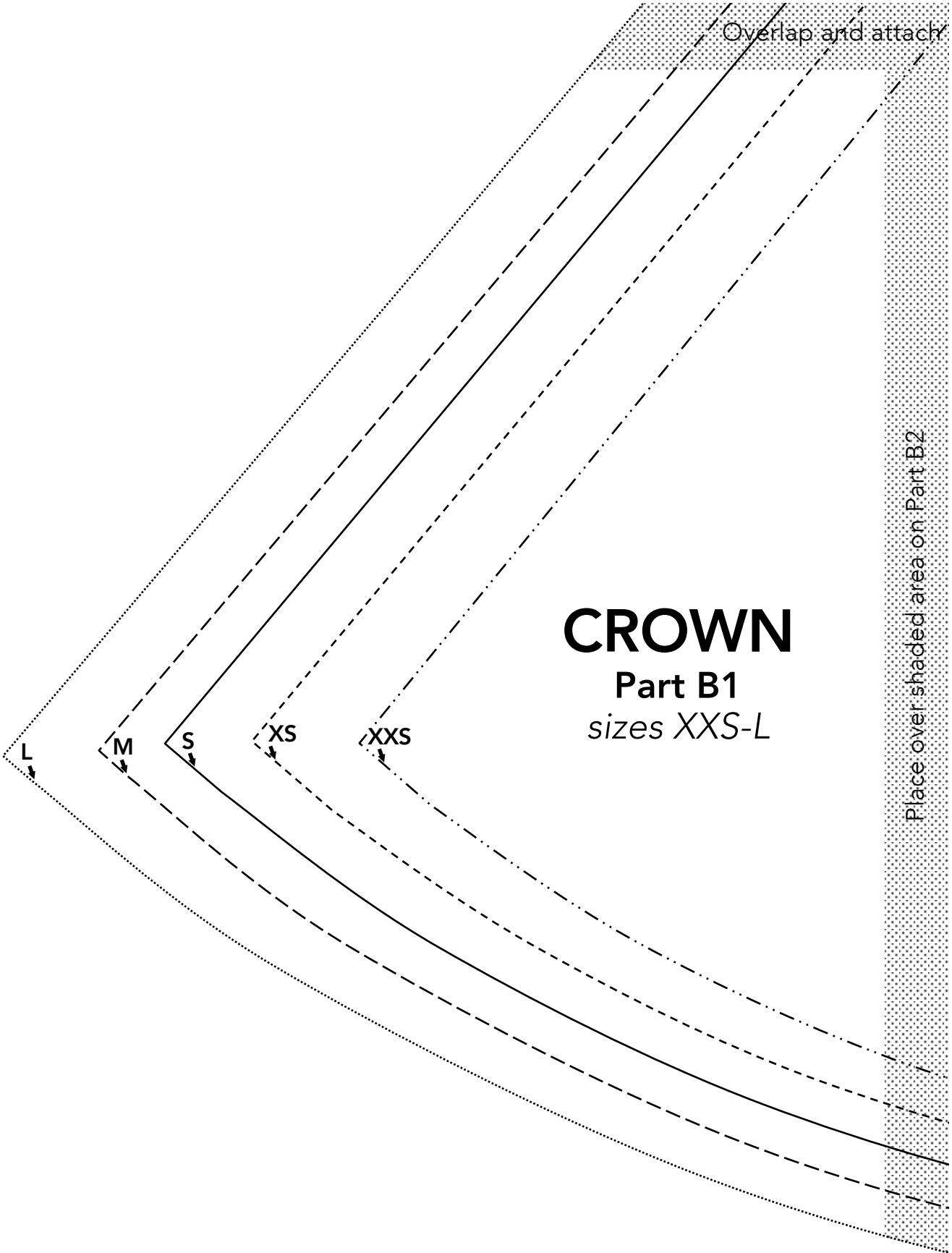

Overlap and attach

CROWN
Part B1
sizes XXS-L

Place over shaded area on Part B2

L

M

S

XS

XXS

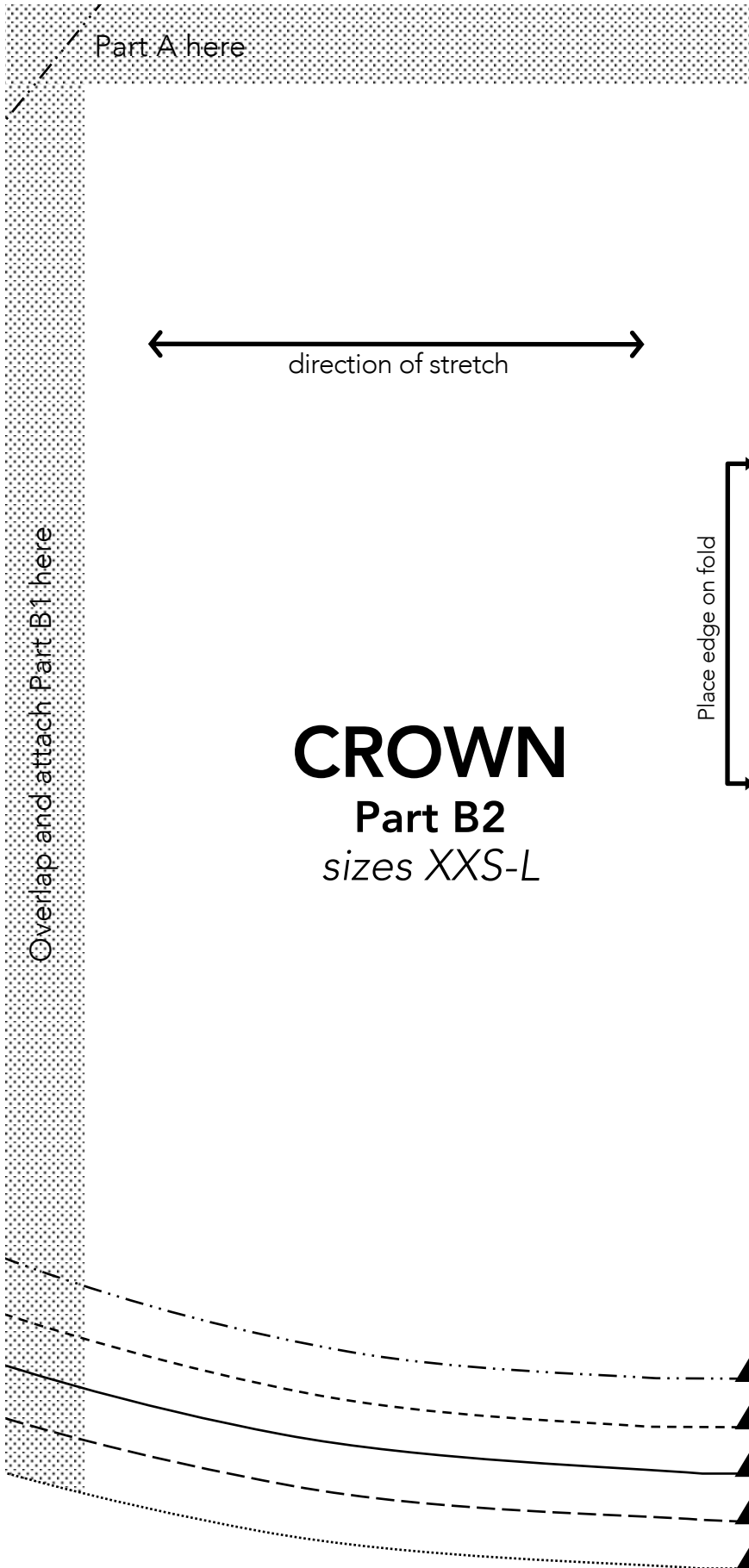

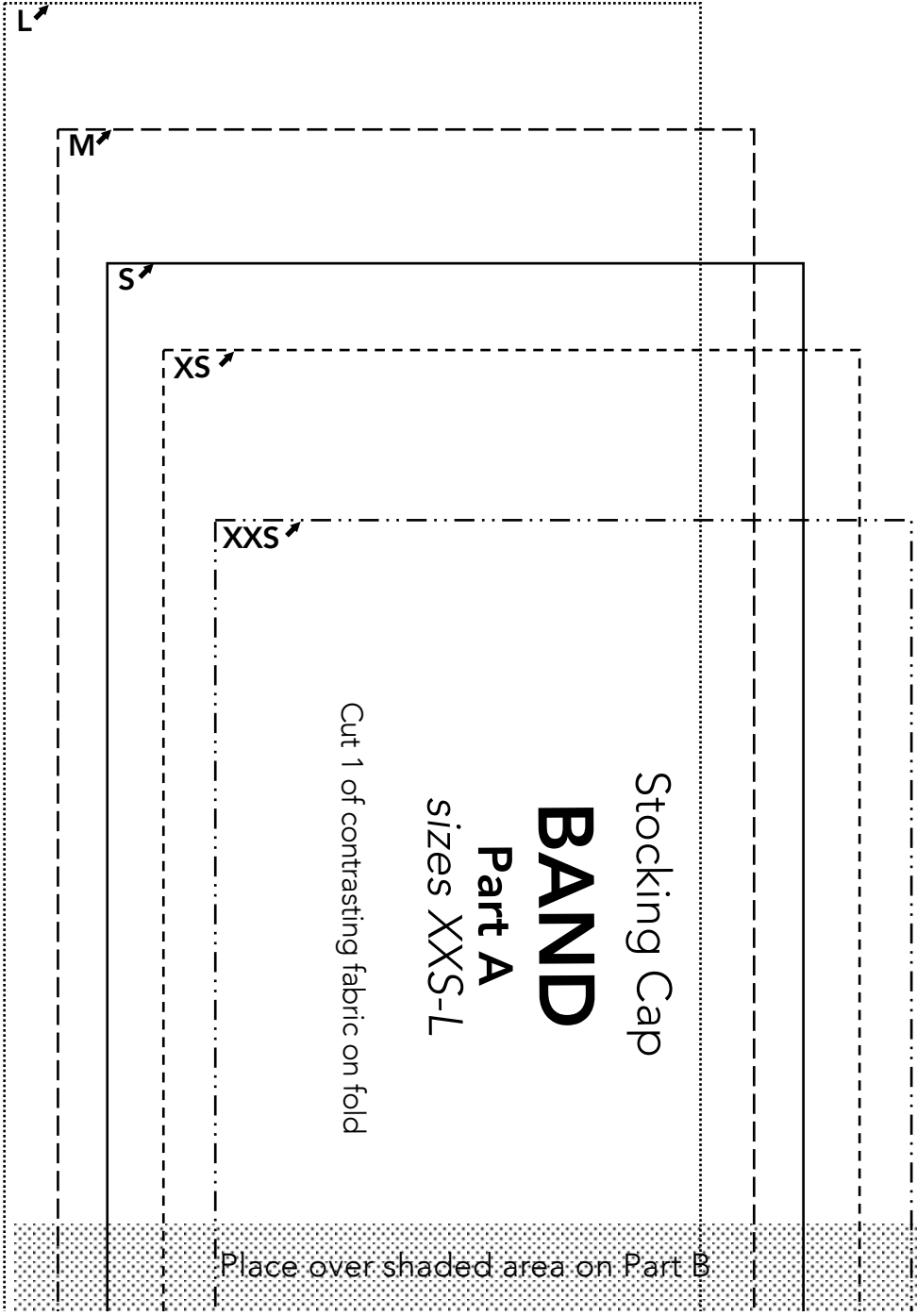

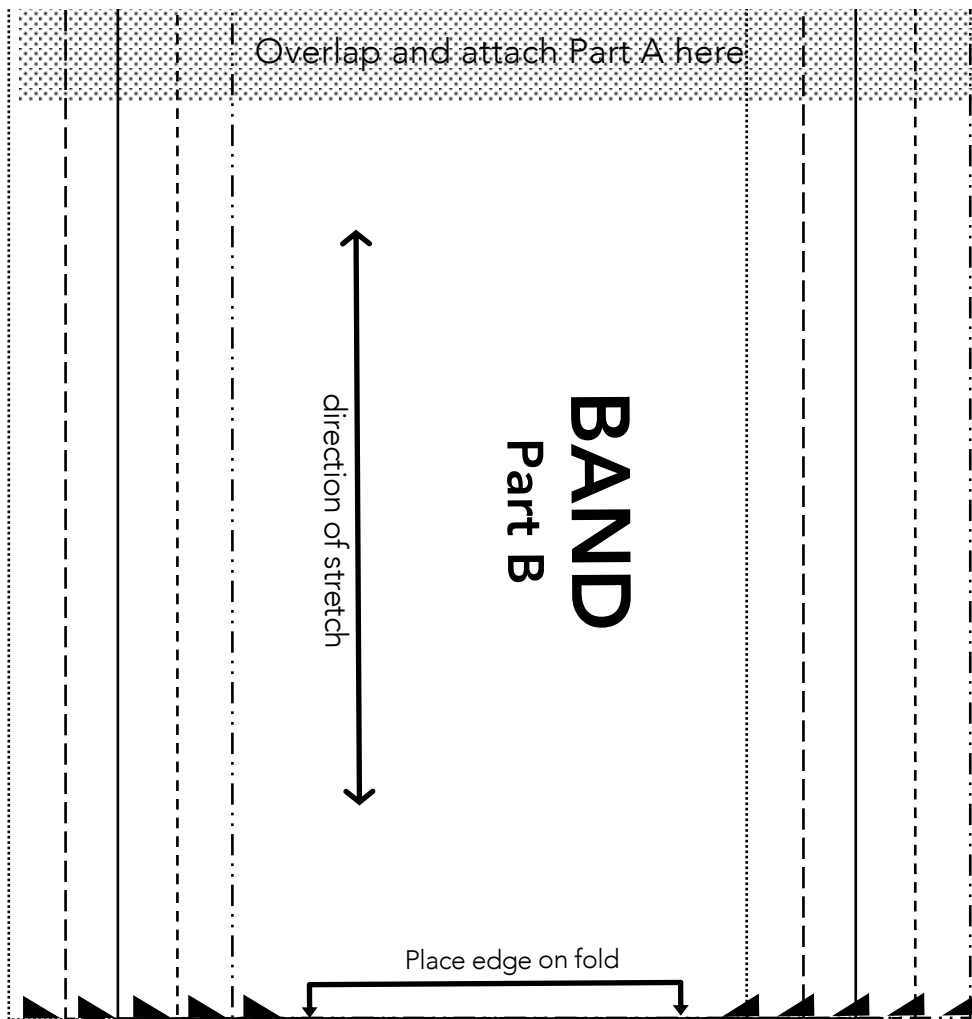

Turn It Up Hat

Important note:

The pattern pieces are designed to be printed at 100%. Before printing the patterns, make sure that page scaling is set to none in Adobe Acrobat print window. To be sure that your patterns are going to print at the correct size, measure the box on the first pattern page. It should measure exactly 1 inch by 1 inch.

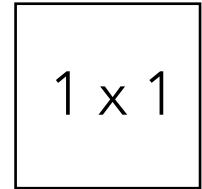

1 x 1

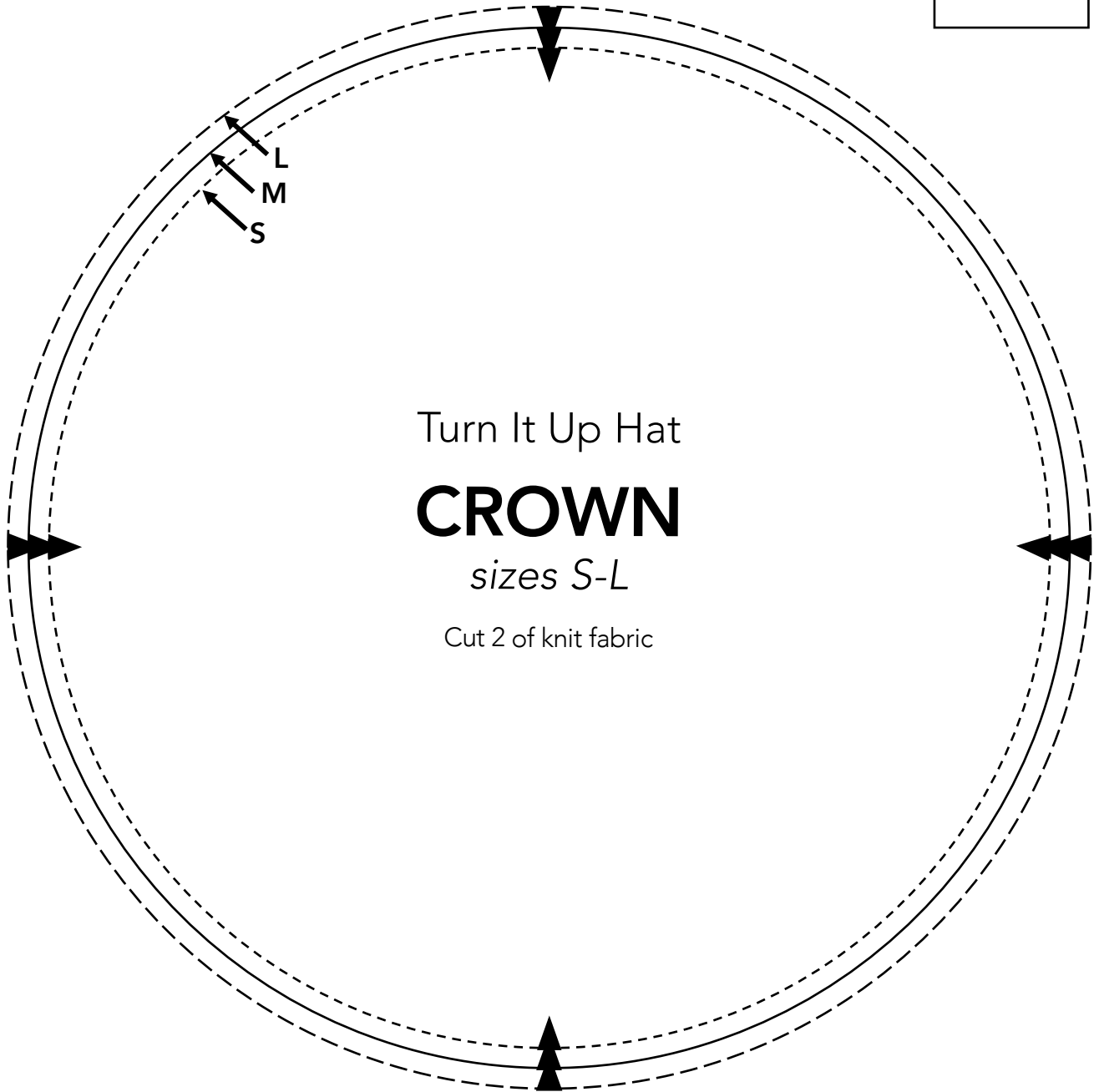

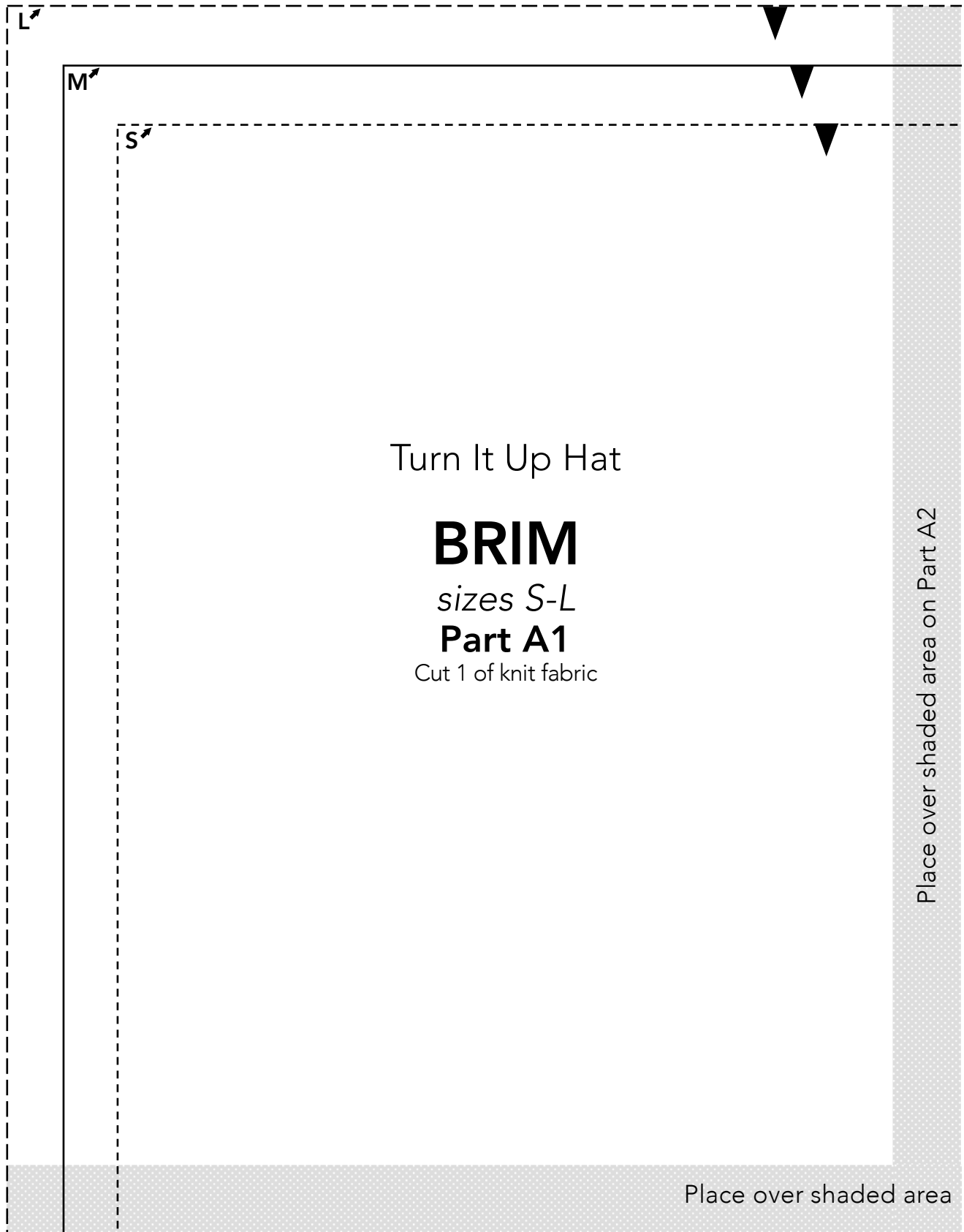

Turn It Up Hat

BRIM

sizes *S-L*

Part A1

Cut 1 of knit fabric

Place over shaded area on Part A2

Place over shaded area



BRIM

sizes S-L

Part A2

Overlap and attach Part A1 here

on Part B1/B2

Overlap and attach

BRIM

sizes *S-L*

Part B1

← Direction of stretch →

Place over shaded area on Part B2

Place over shaded area

Part A1/A2 here

Overlap and attach Part B1 here

BRIM
sizes S-L
Part B2

Place edge on fold

on Part C1/C2



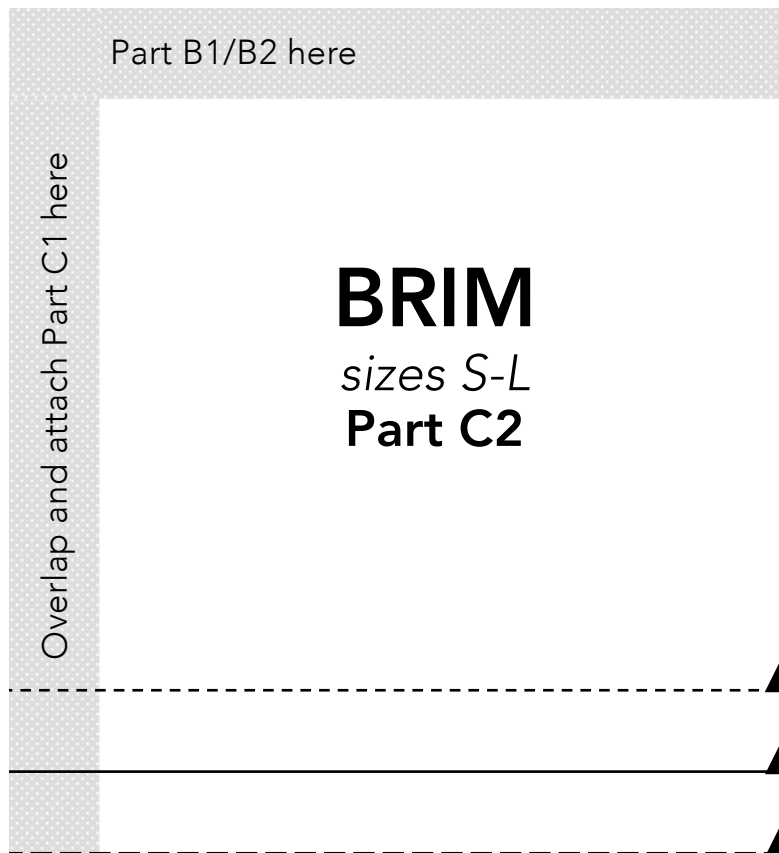
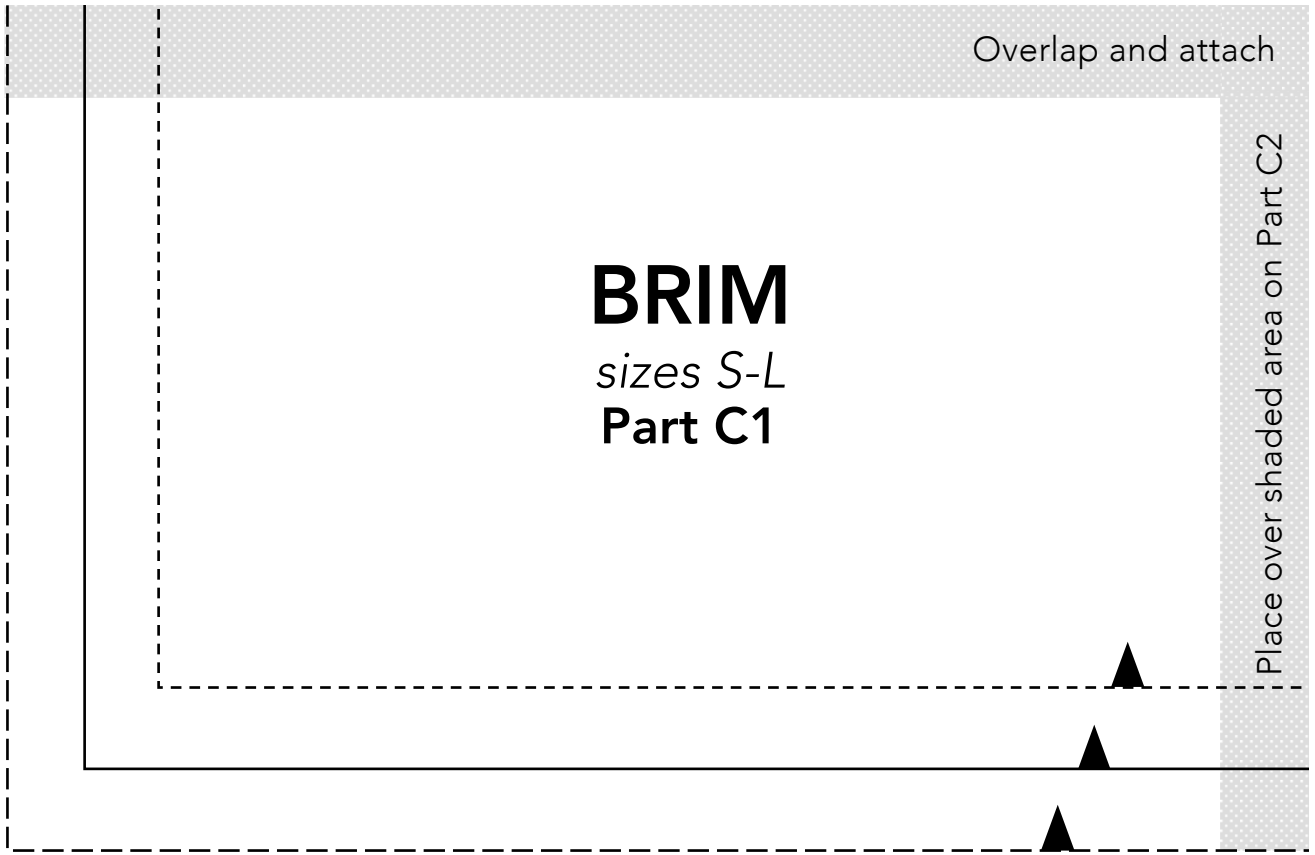

Chapter 4

Patterns

- 1. 1920's Hat**
- 2. Collage Cloche**
- 3. Heloise Floral Hat**
- 4. Liesl Cloche**

1920s Hat

Important note:

The pattern pieces are designed to be printed at 100%. Before printing the patterns, make sure that page scaling is set to none in Adobe Acrobat print window. To be sure that your patterns are going to print at the correct size, measure the box on the first pattern page. It should measure exactly 1 inch by 1 inch.

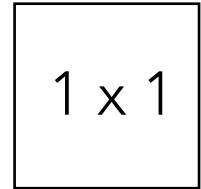

1 x 1

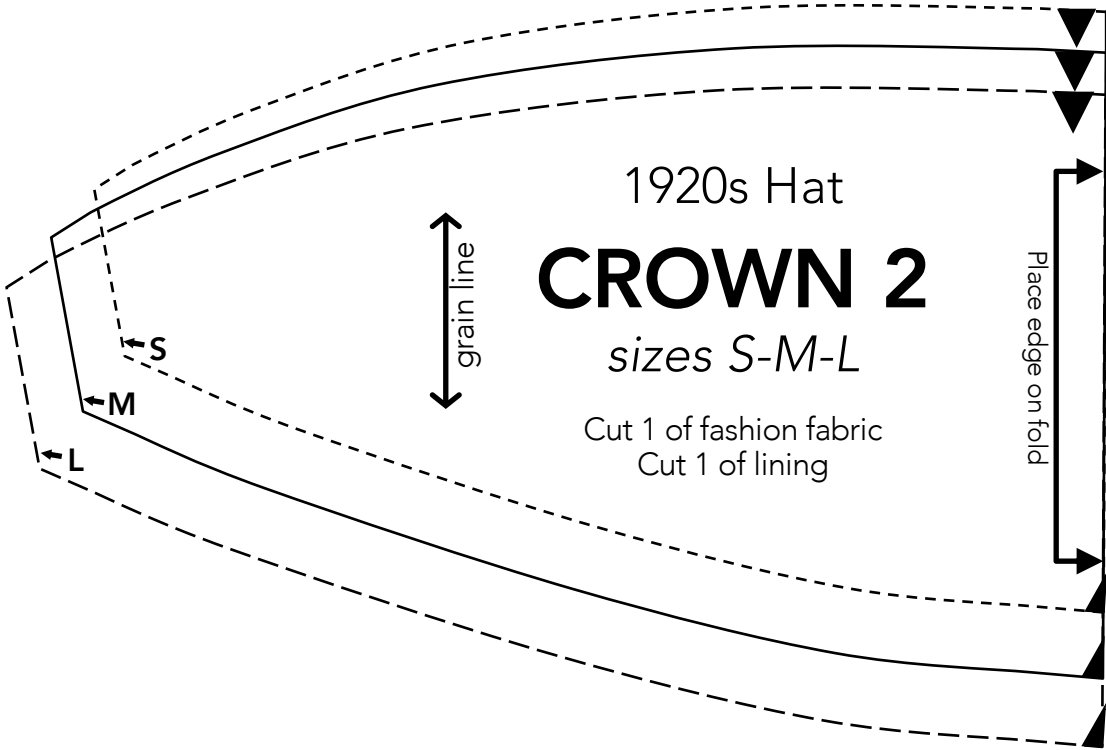
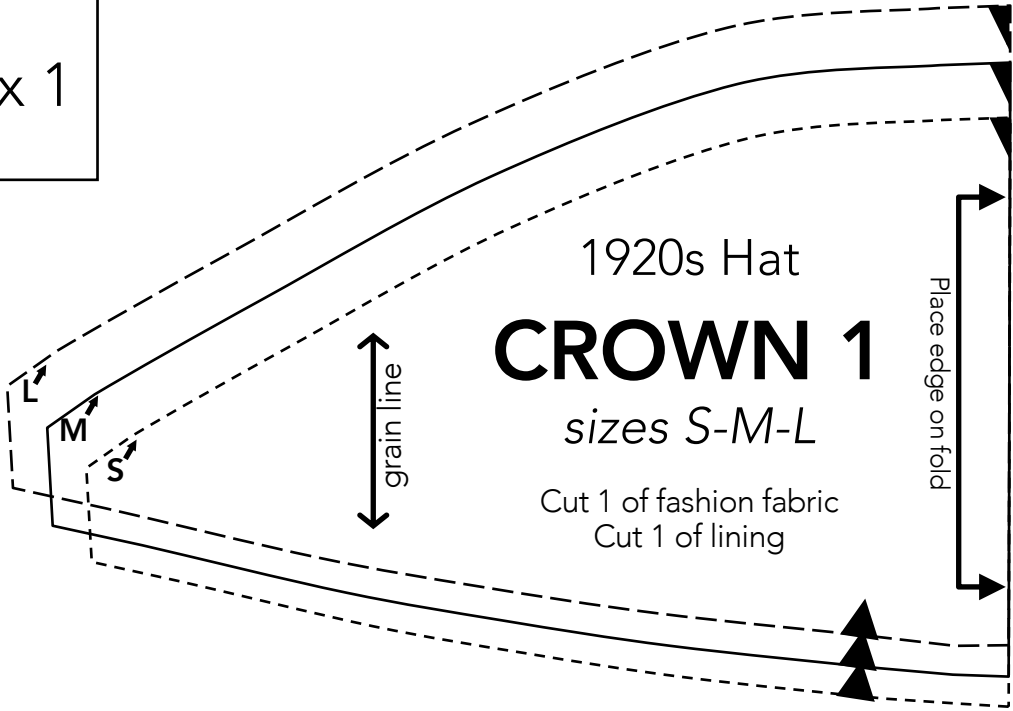

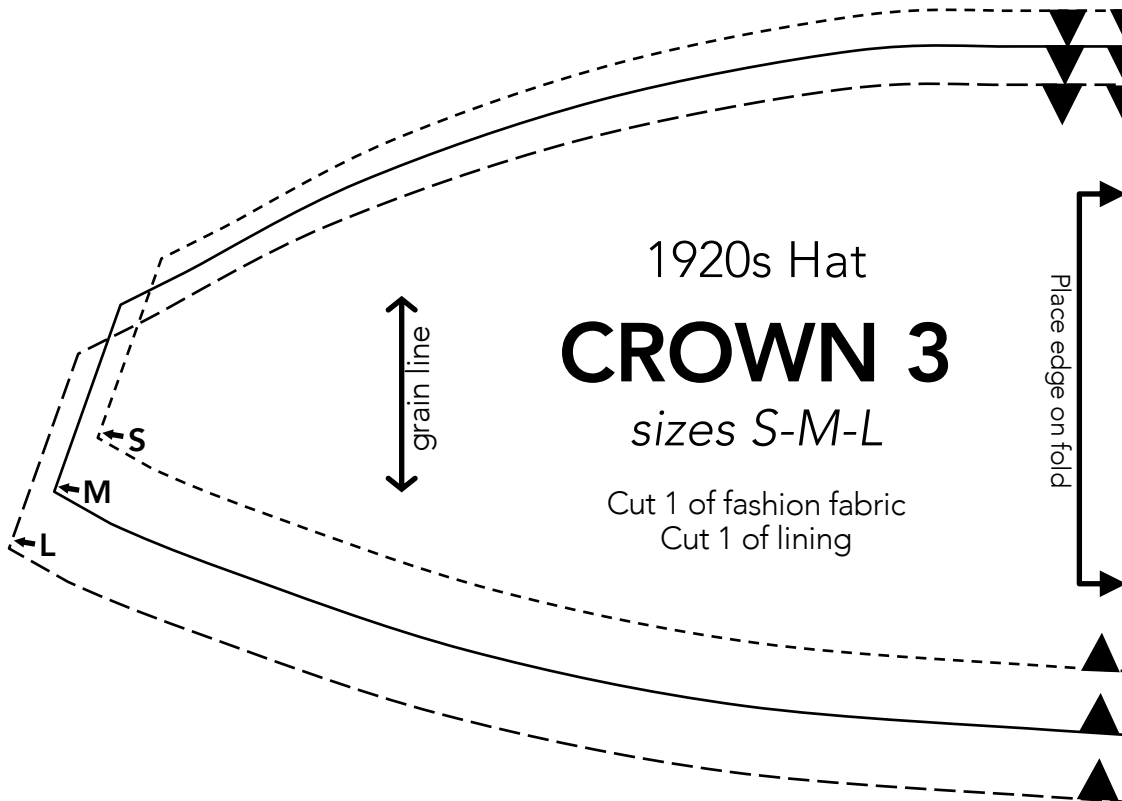
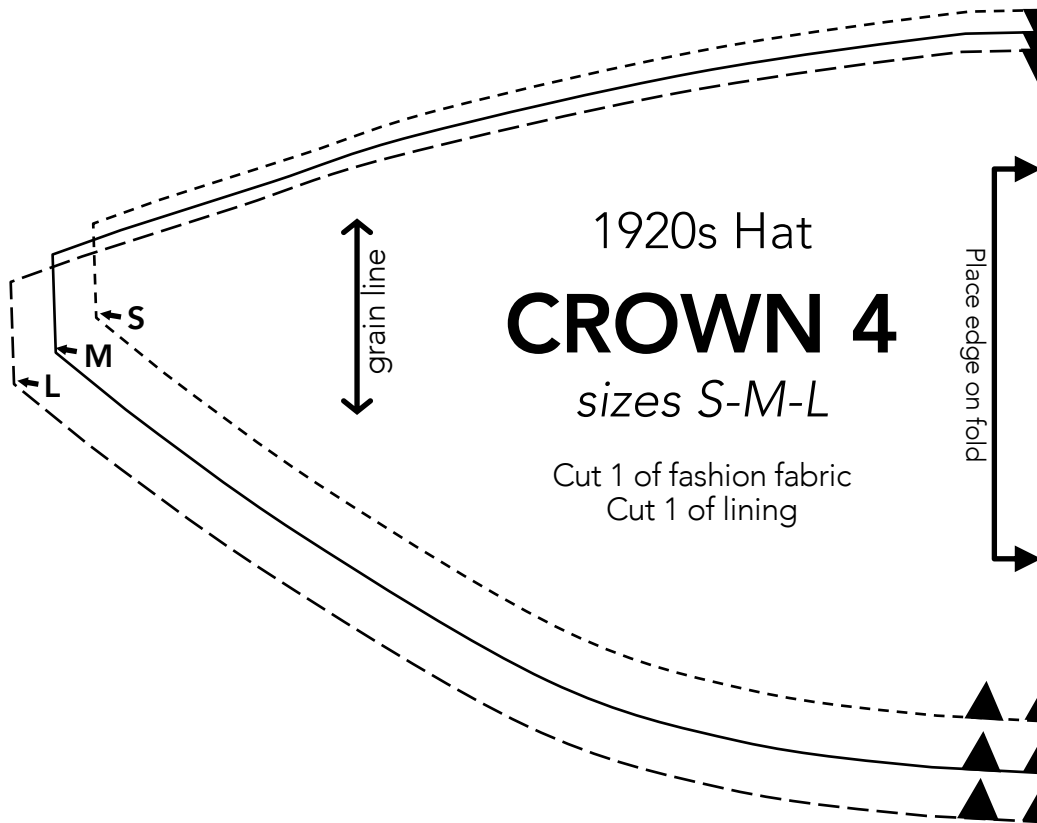

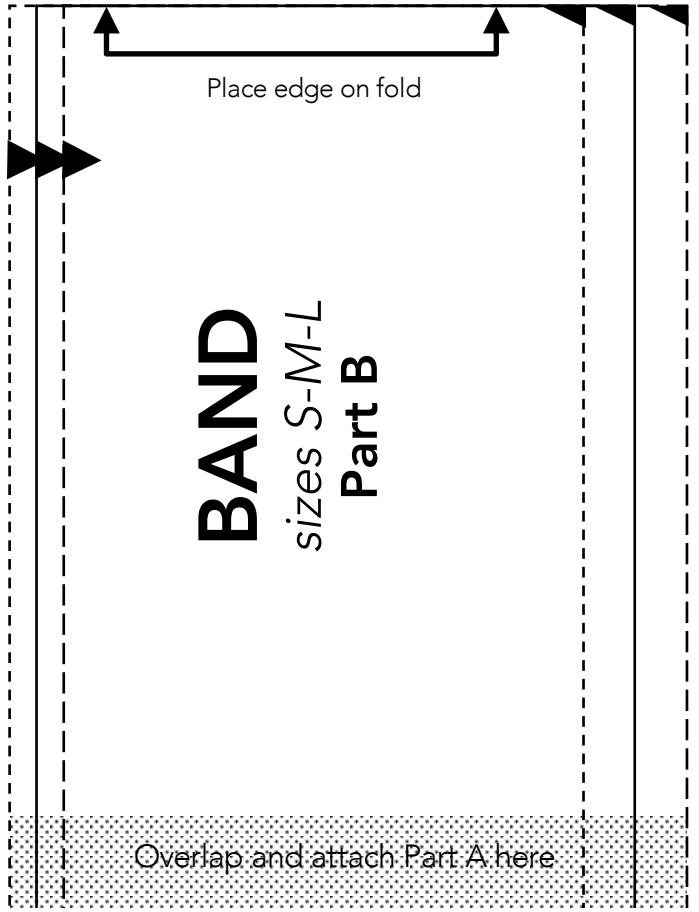
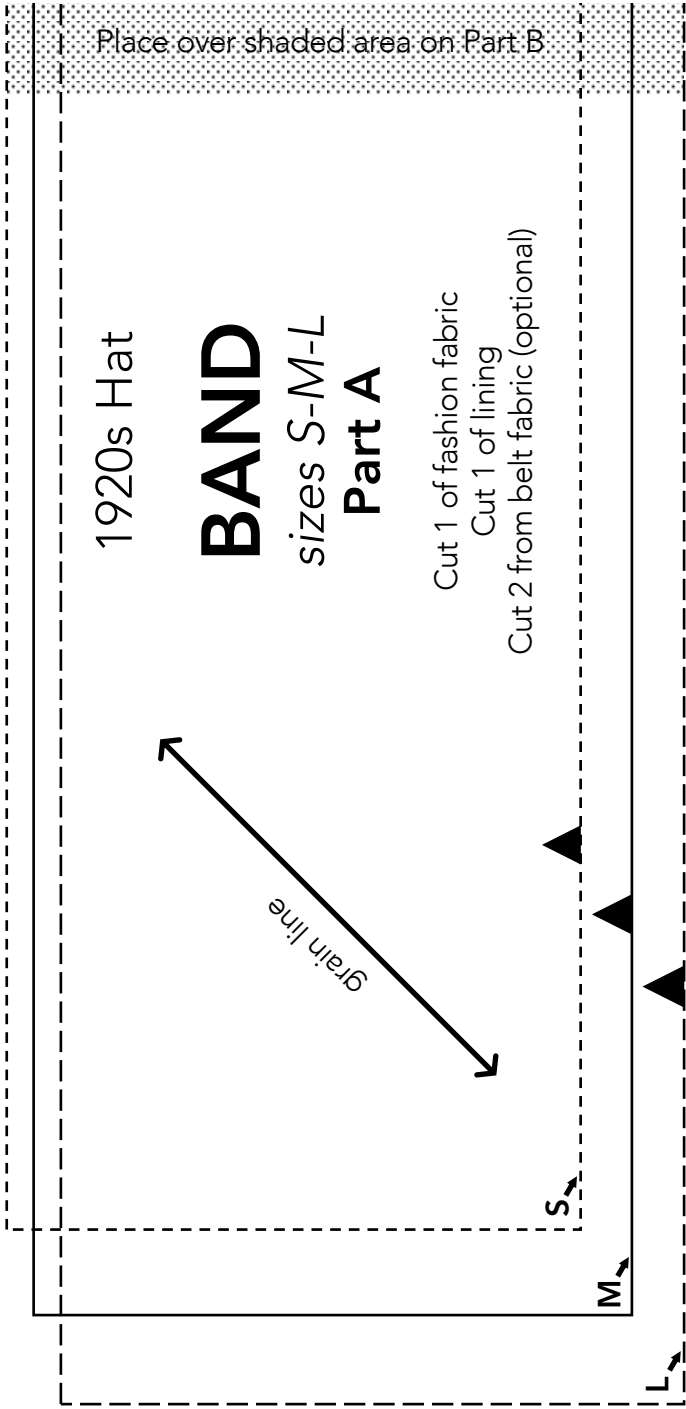

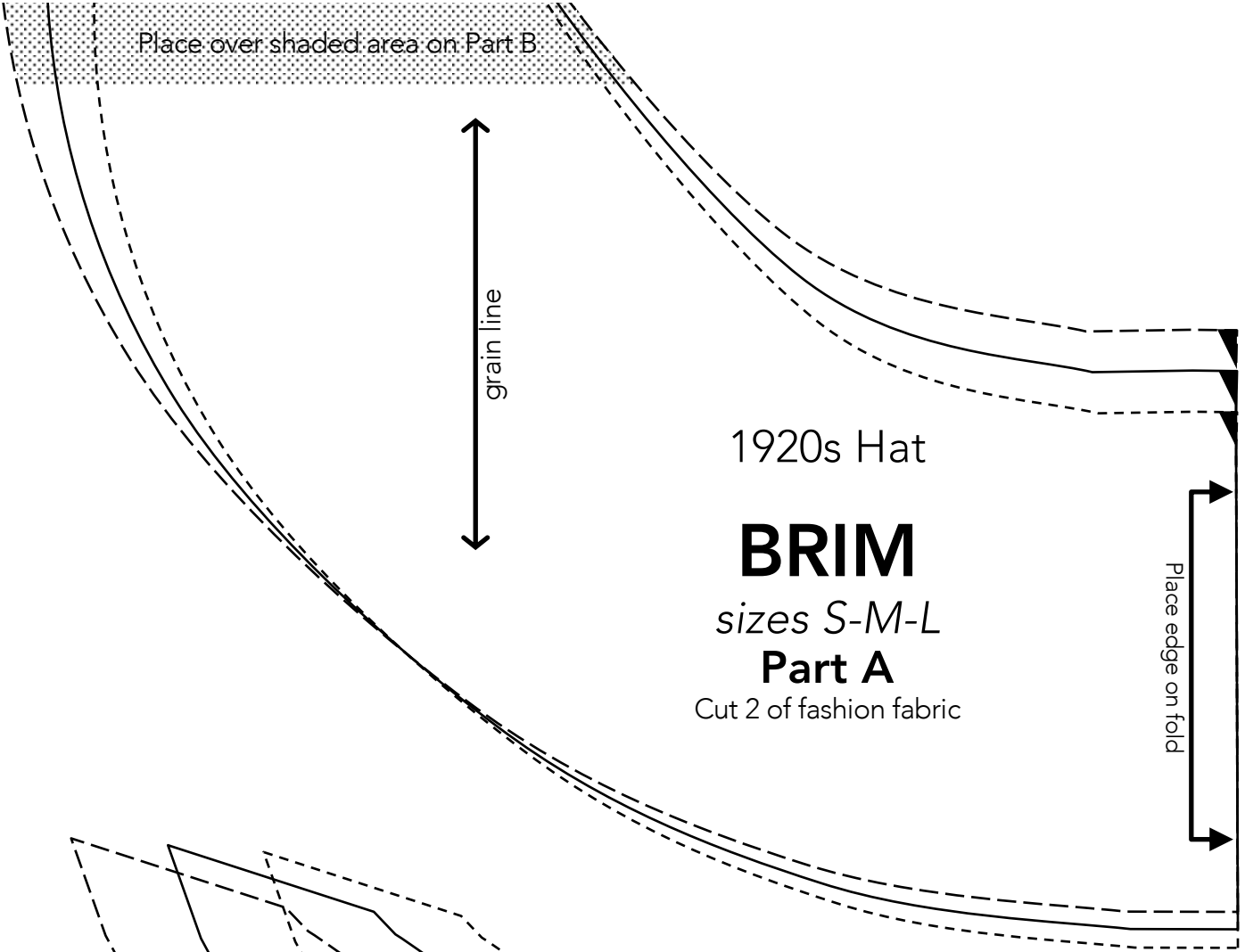

Place over shaded area on Part B

grain line

1920s Hat

BRIM

sizes *S-M-L*

Part A

Cut 2 of fashion fabric

Place edge on fold

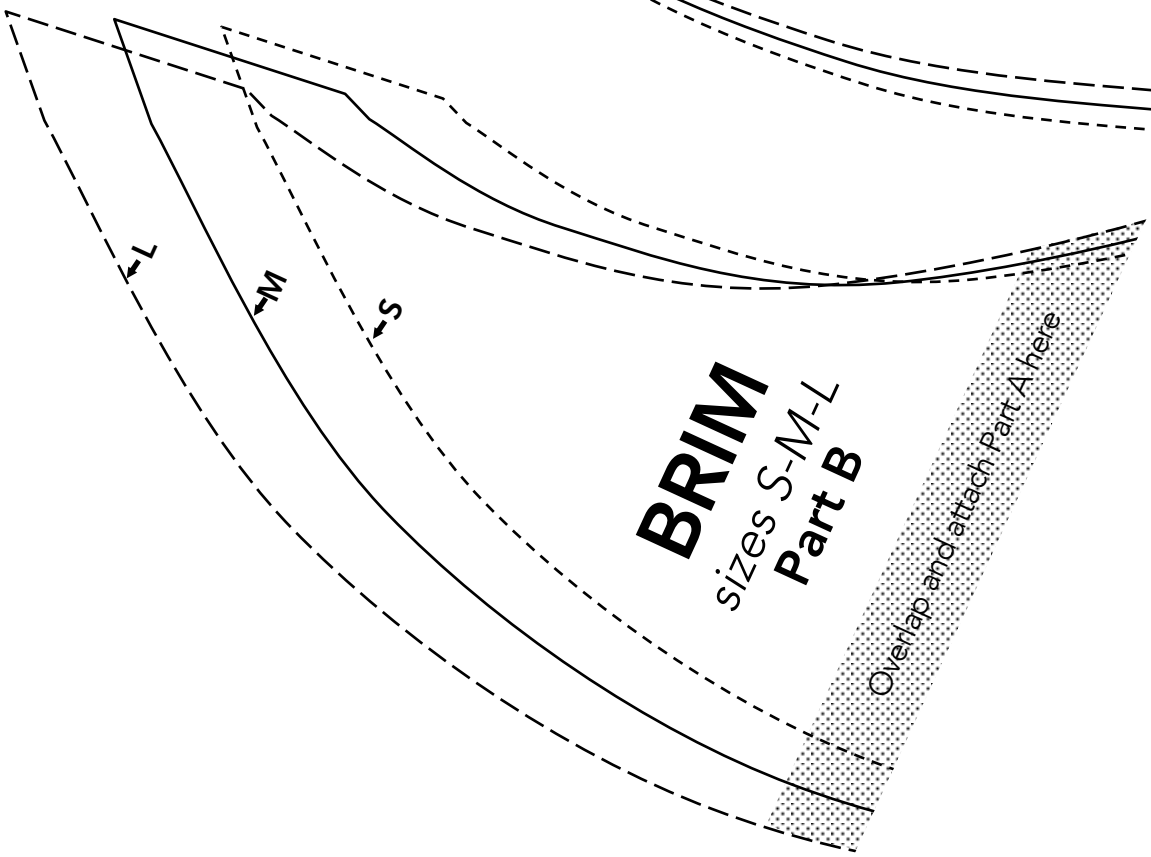

BRIM

sizes *S-M-L*

Part B

Overlap and attach Part A here

L

M

S

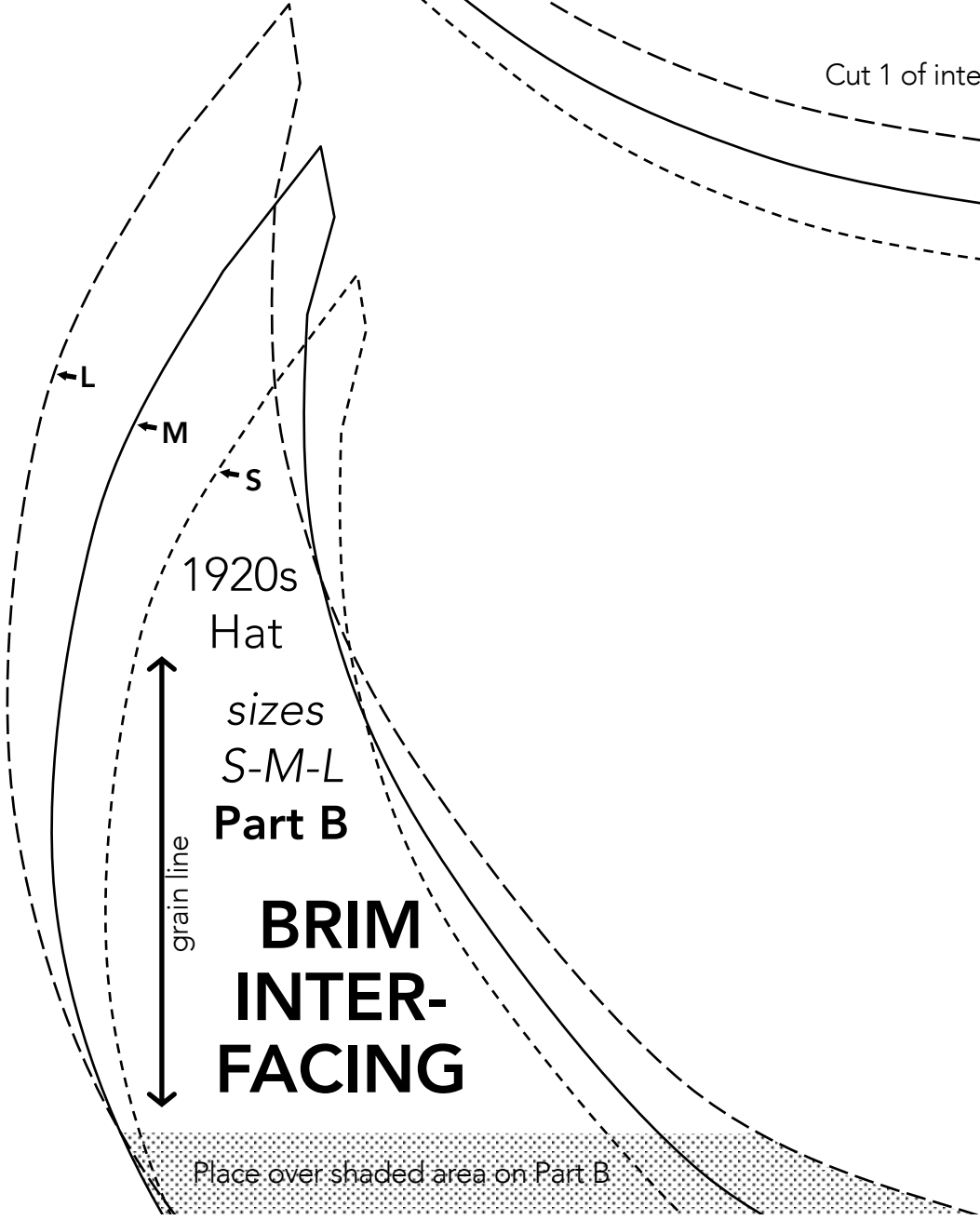
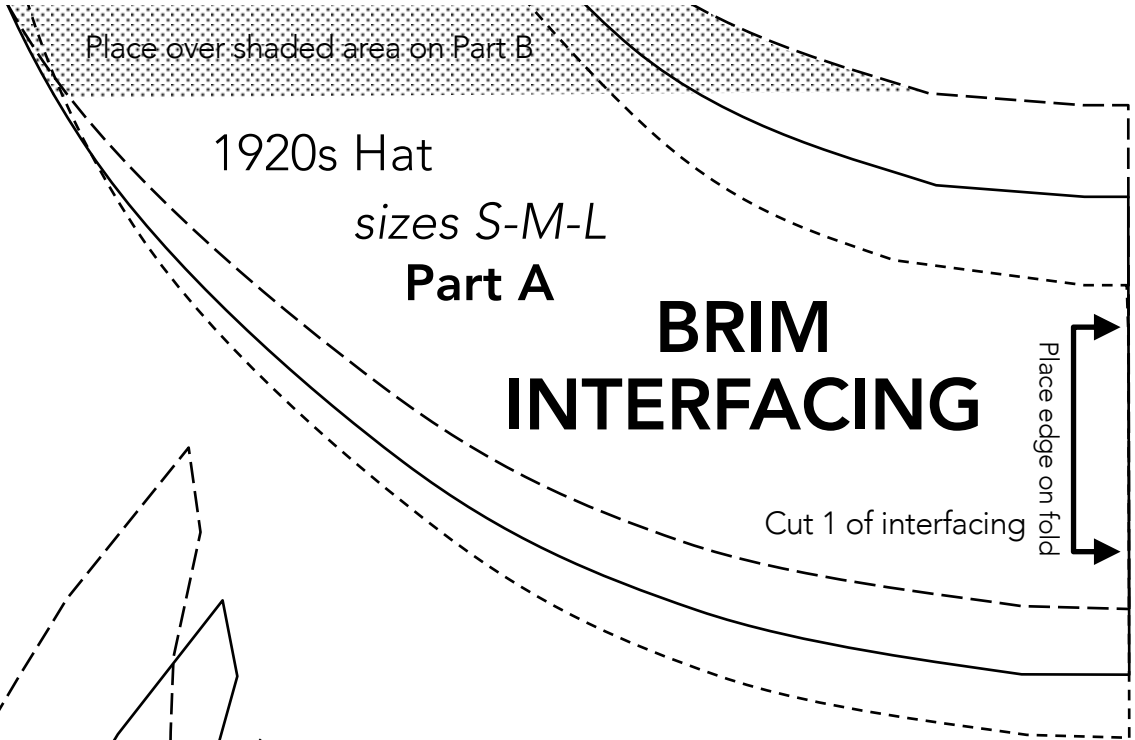

Collage Cloche

Important note:

The pattern pieces are designed to be printed at 100%. Before printing the patterns, make sure that page scaling is set to none in Adobe Acrobat print window. To be sure that your patterns are going to print at the correct size, measure the box on the first pattern page. It should measure exactly 1 inch by 1 inch.

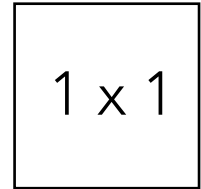

1 x 1

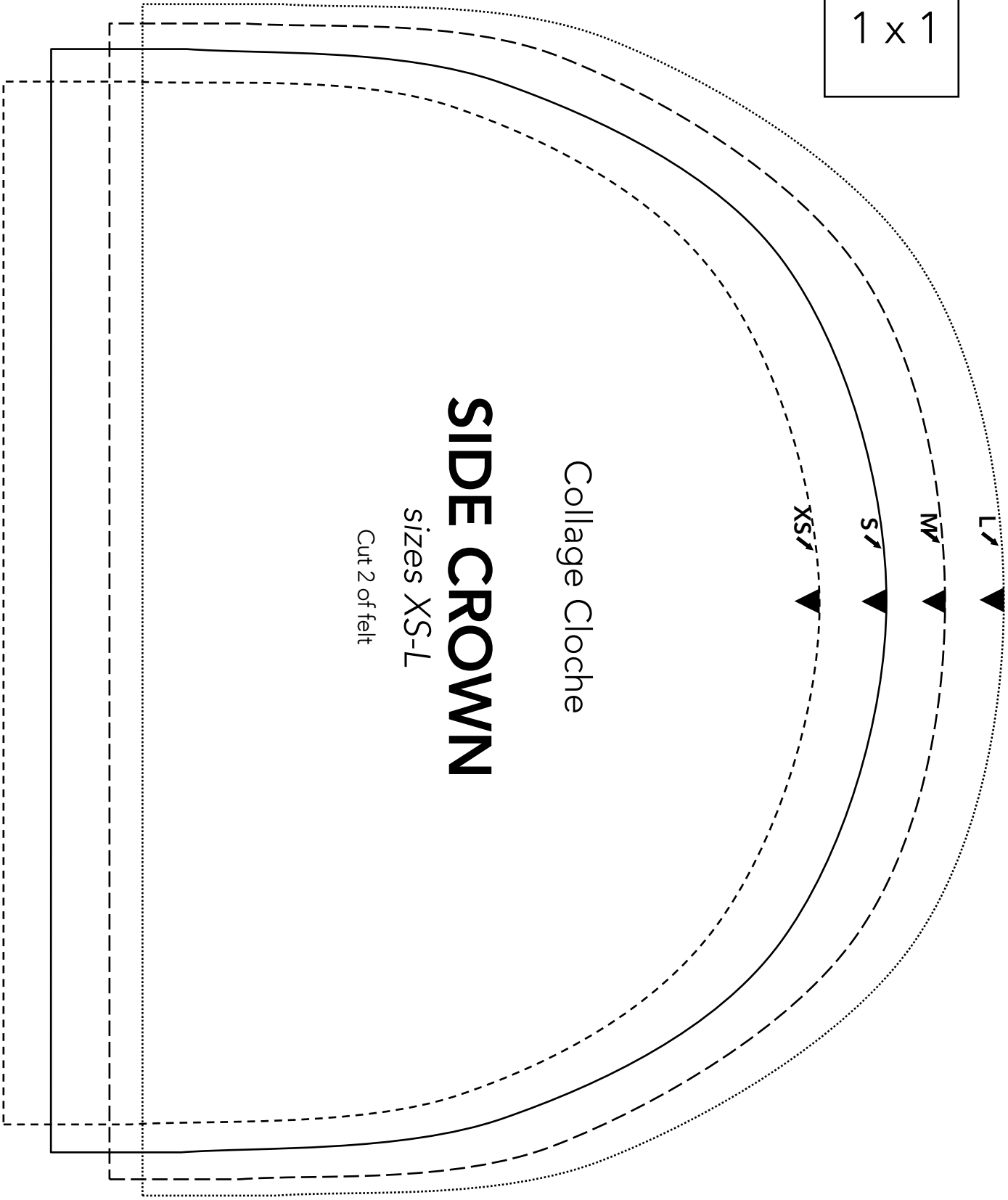

Collage Cloche

SIDE CROWN

sizes XS-L

Cut 2 of felt

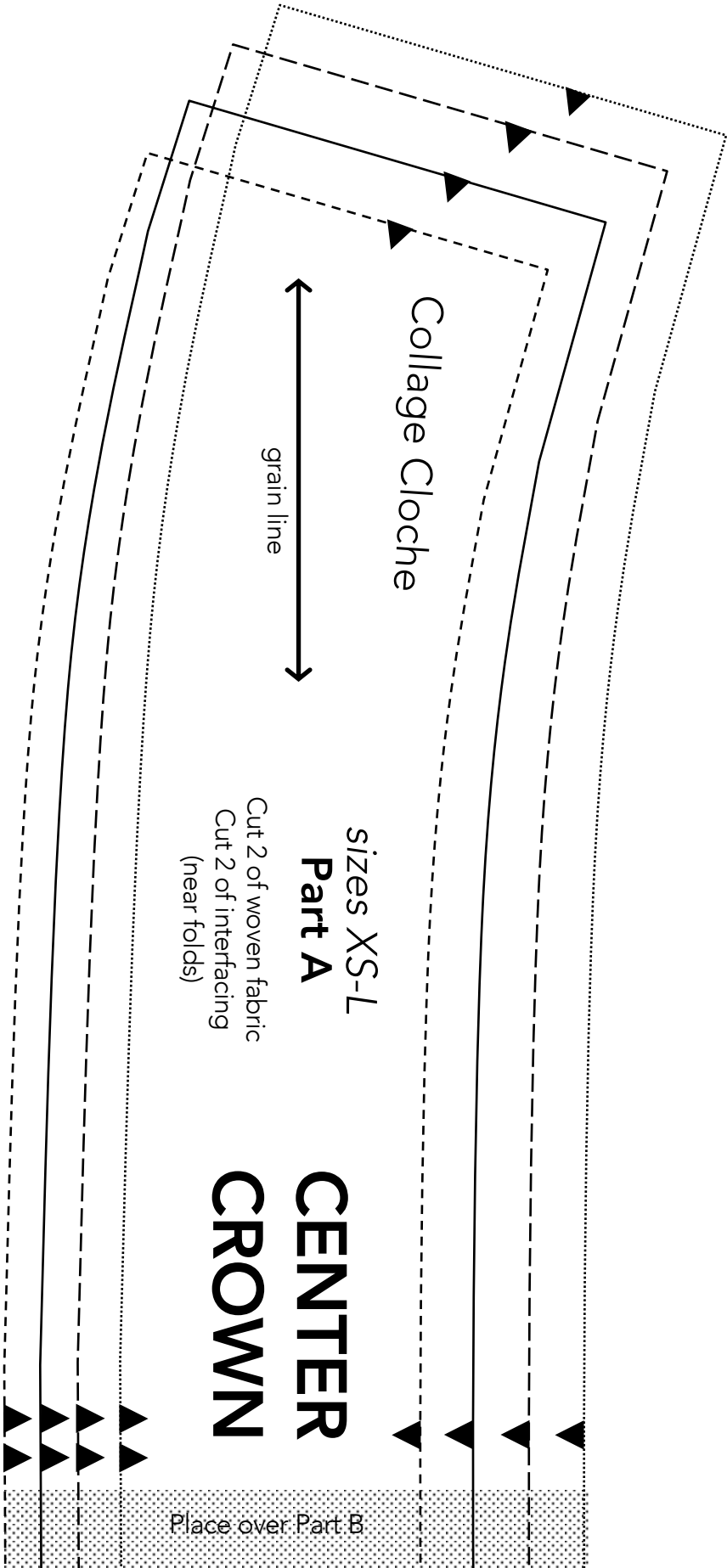

Collage Cloche

grain line

sizes XS-L

Part A

Cut 2 of woven fabric
Cut 2 of interfacing
(near folds)

CENTER
CROWN

Place over Part B

Overlap Part A here

CENTER CROWN

sizes XS-L
Part B

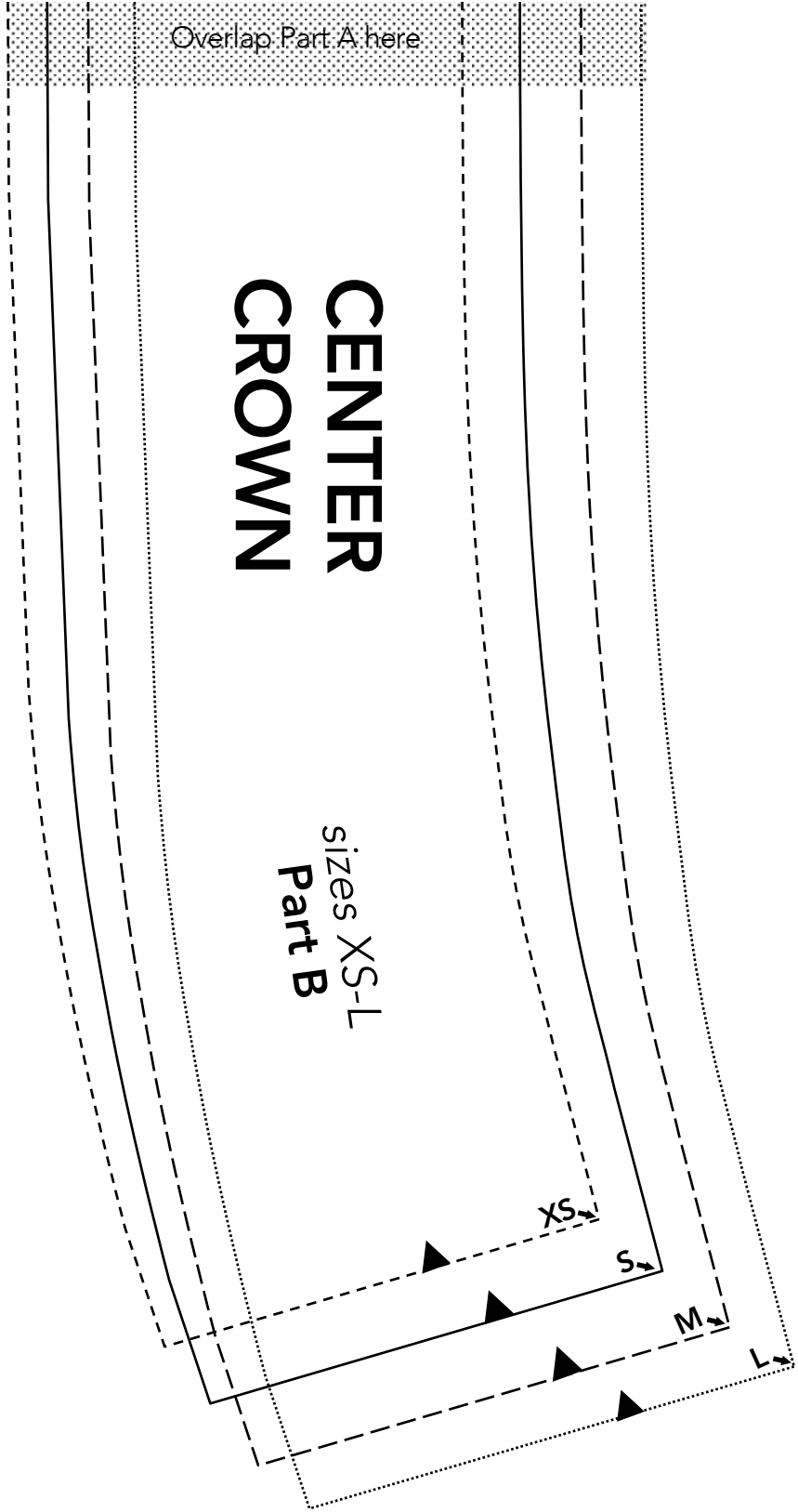

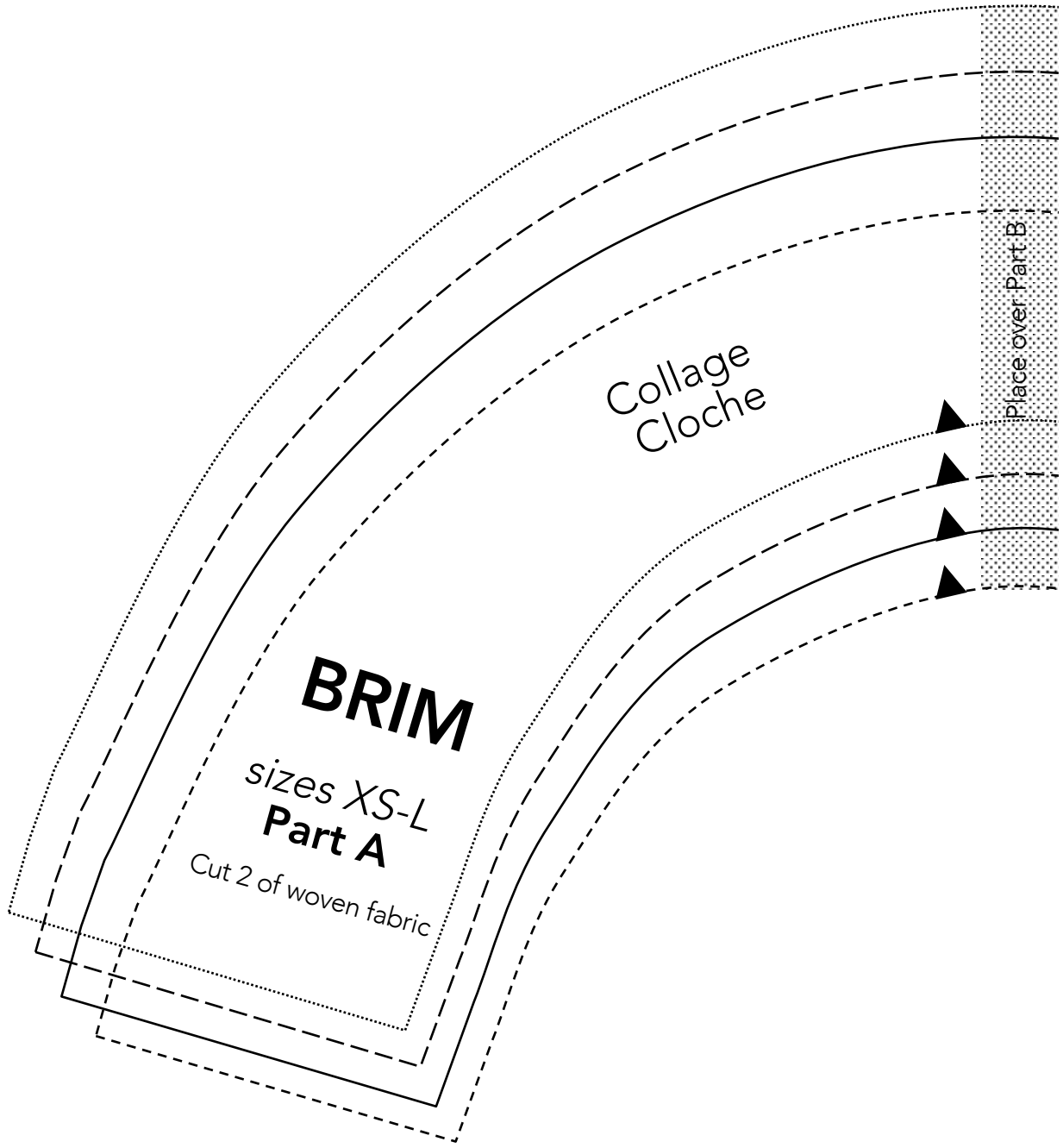

BRIM

sizes XS-L

Part A

Cut 2 of woven fabric

Collage
Cloche

Place over Part B

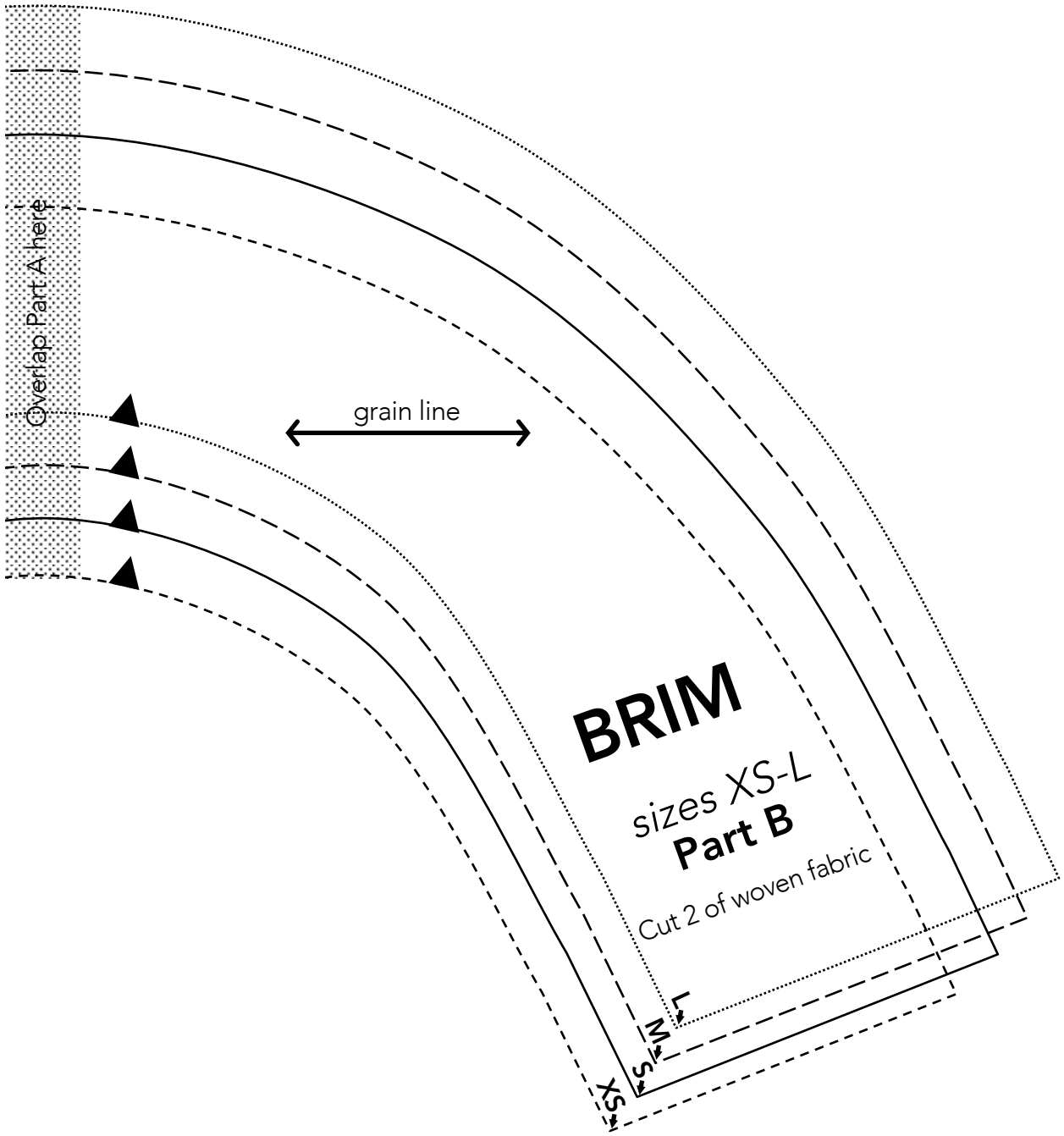

Overlap Part A here

grain line

BRIM

sizes XS-L

Part B

Cut 2 of woven fabric

XS
S
L

Heloise Floral Hat

Important note:

The pattern pieces are designed to be printed at 100%. Before printing the patterns, make sure that page scaling is set to none in Adobe Acrobat print window. To be sure that your patterns are going to print at the correct size, measure the box on the first pattern page. It should measure exactly 1 inch by 1 inch.

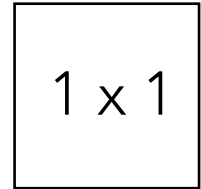

For sizes XS: Print pages 2-6

For sizes S: Print pages 7-11

For sizes M: Print pages 12-16

For sizes L: Print pages 17-21

1 x 1

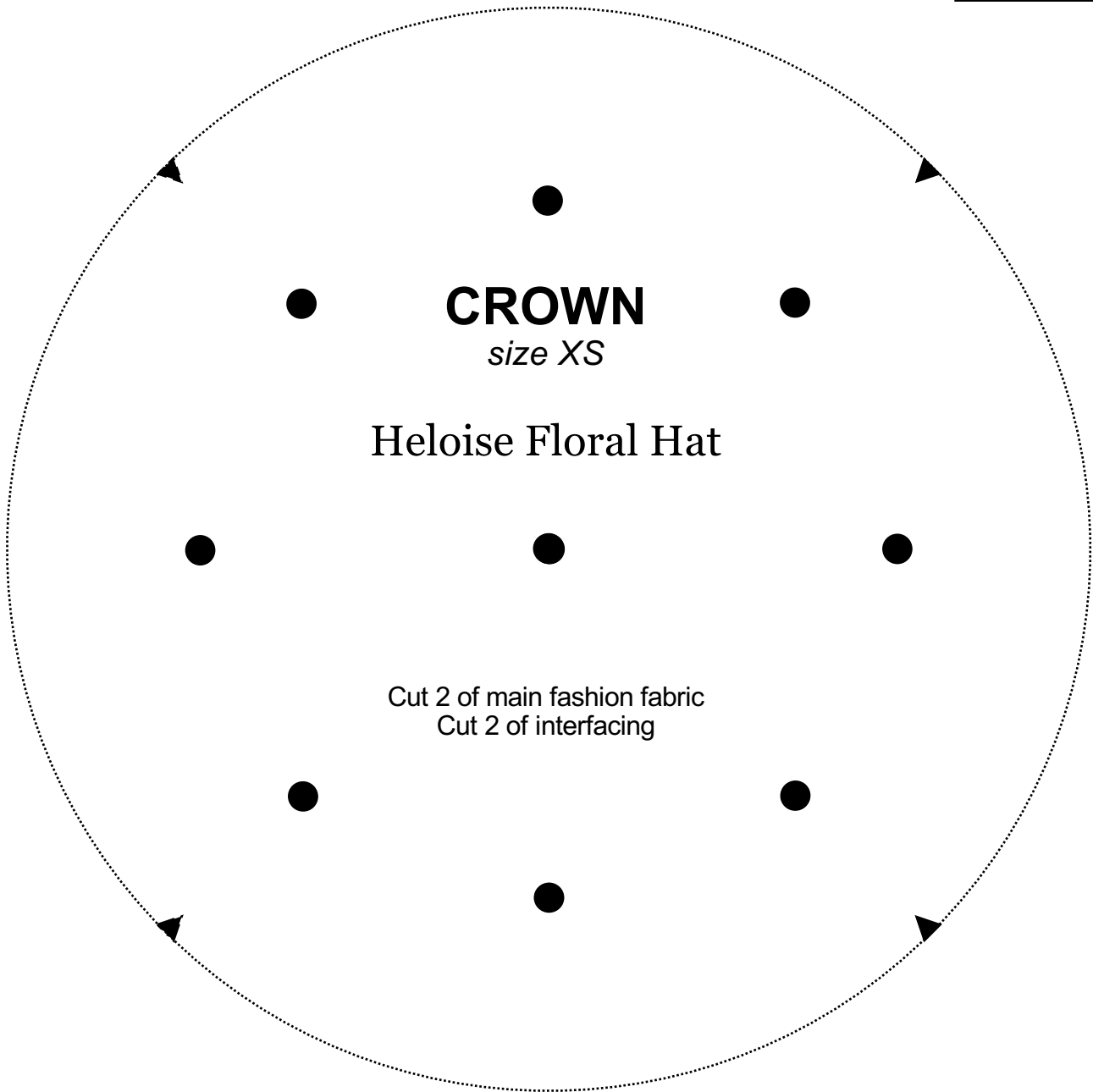

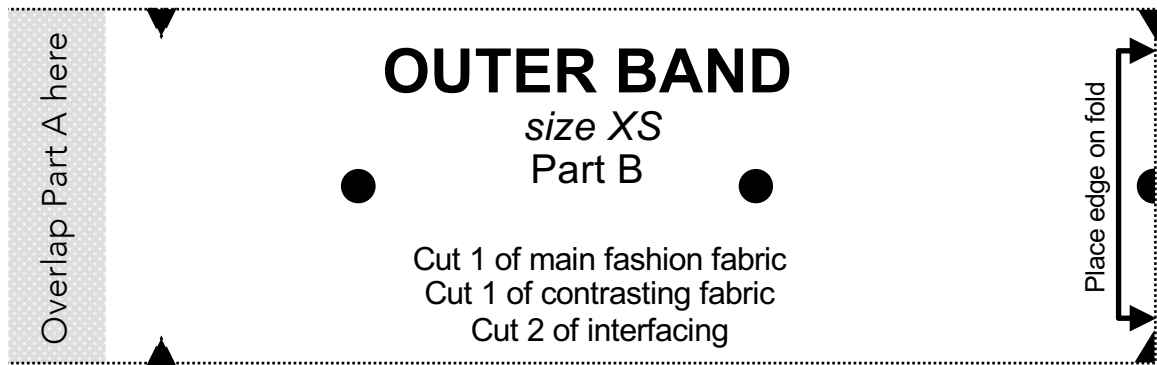



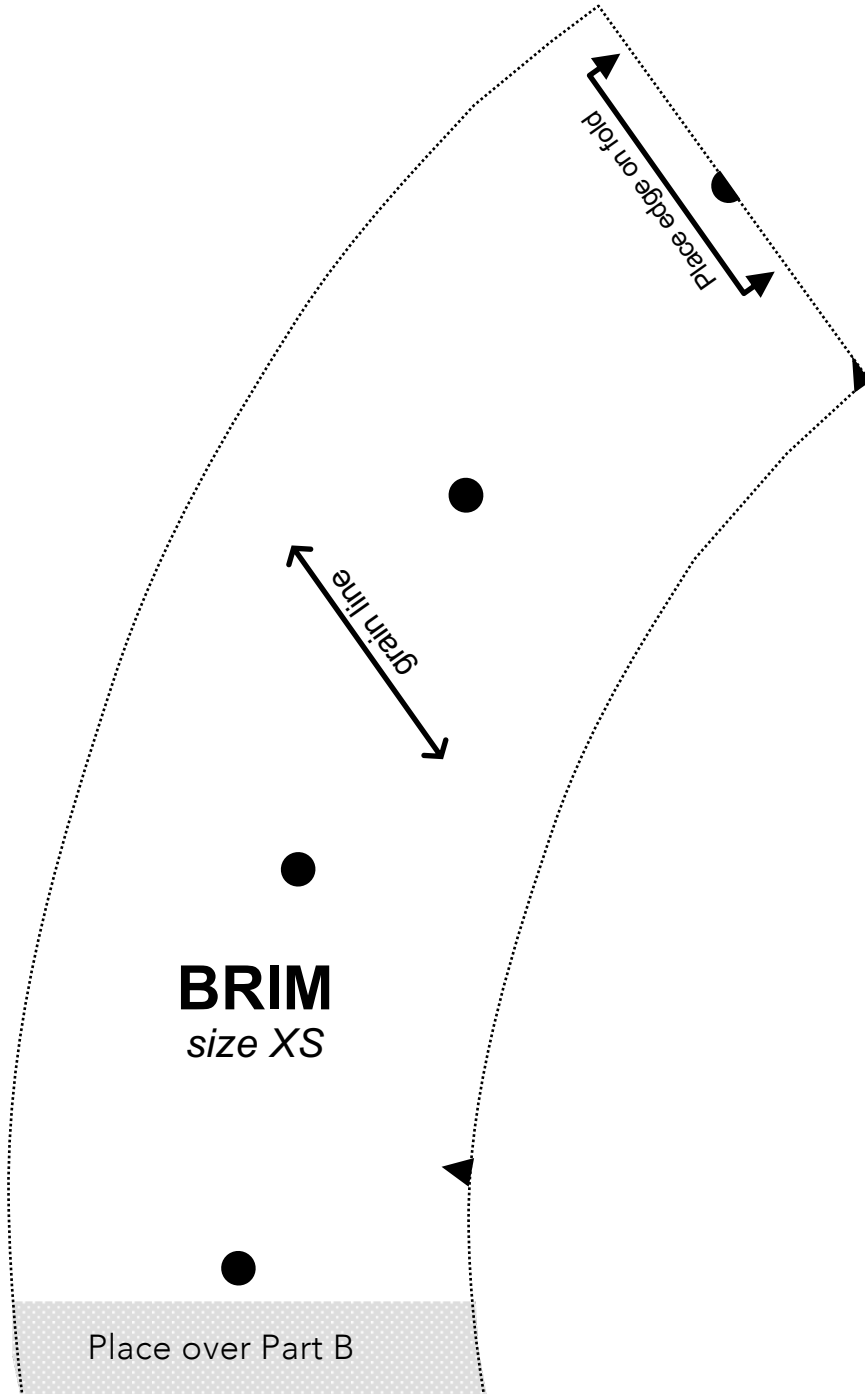

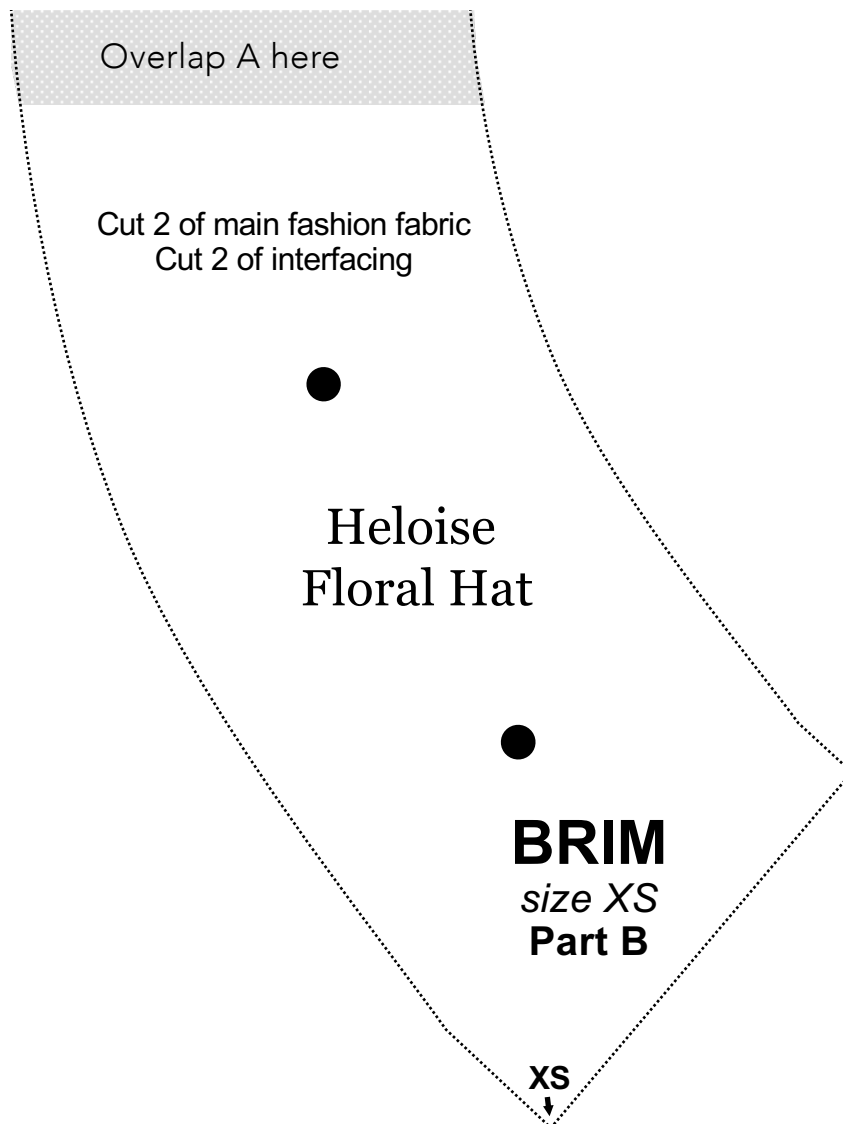

1 x 1

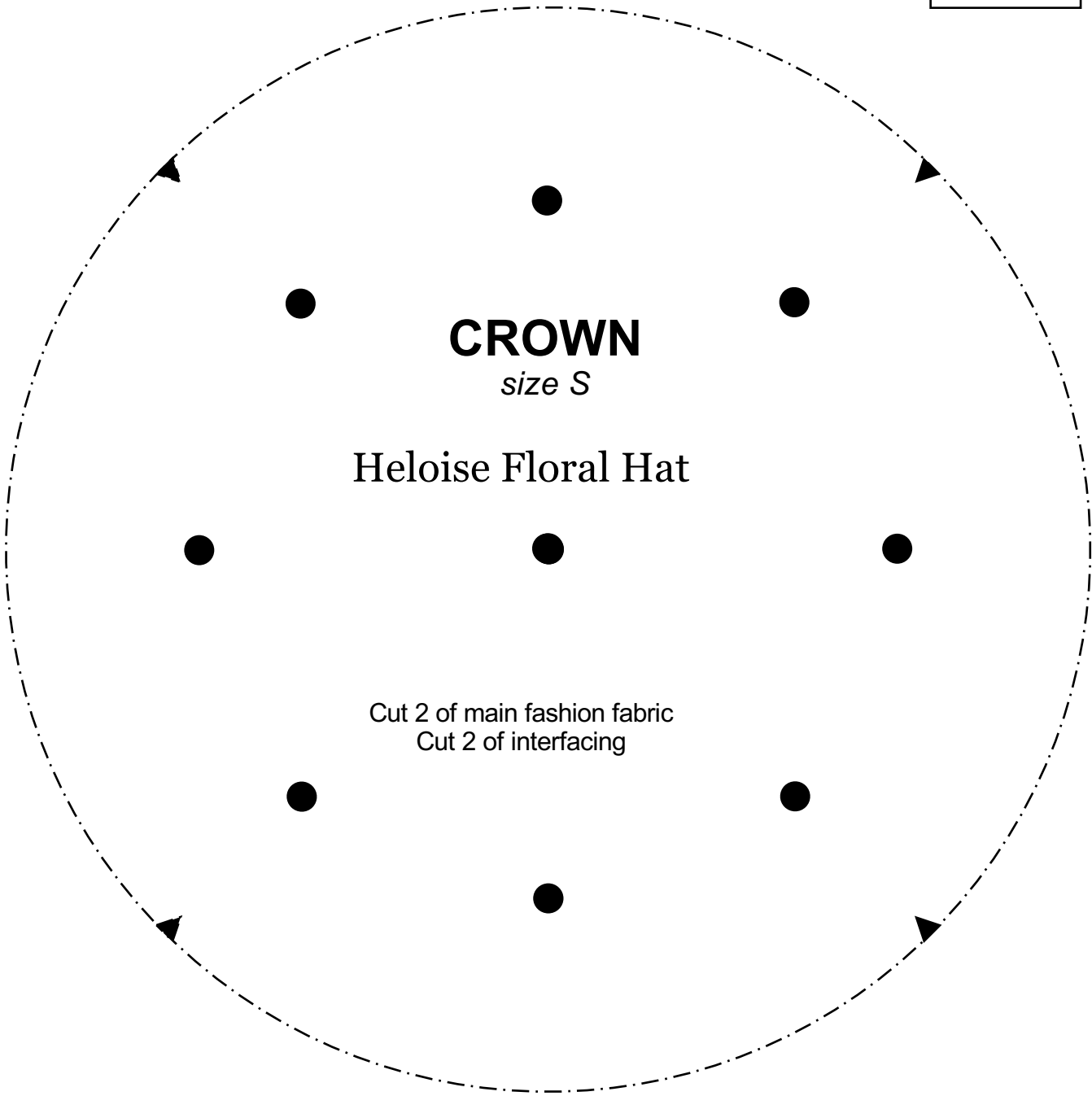

CROWN
size S

Heloise Floral Hat

Cut 2 of main fashion fabric
Cut 2 of interfacing

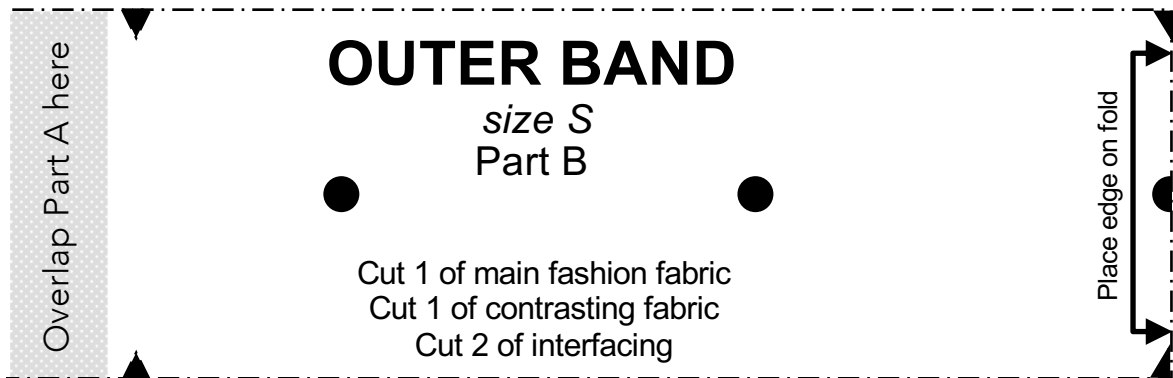

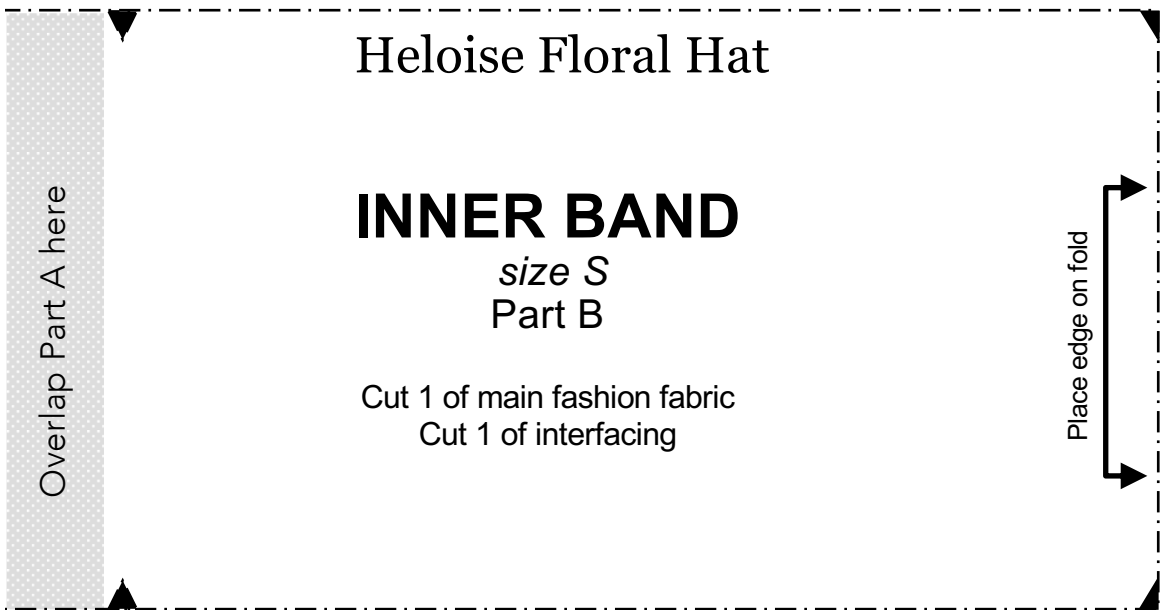
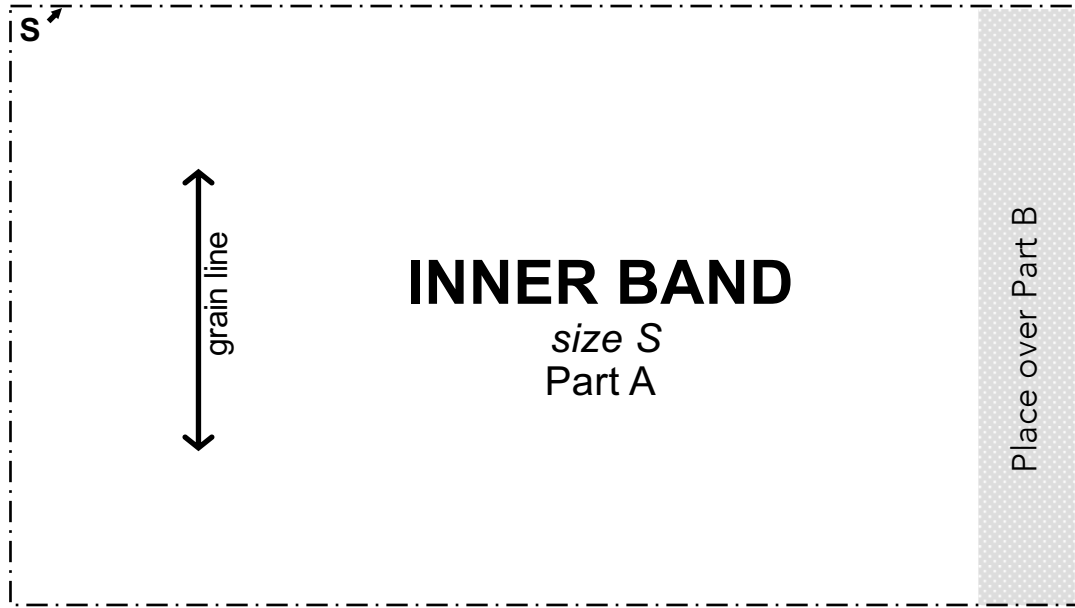

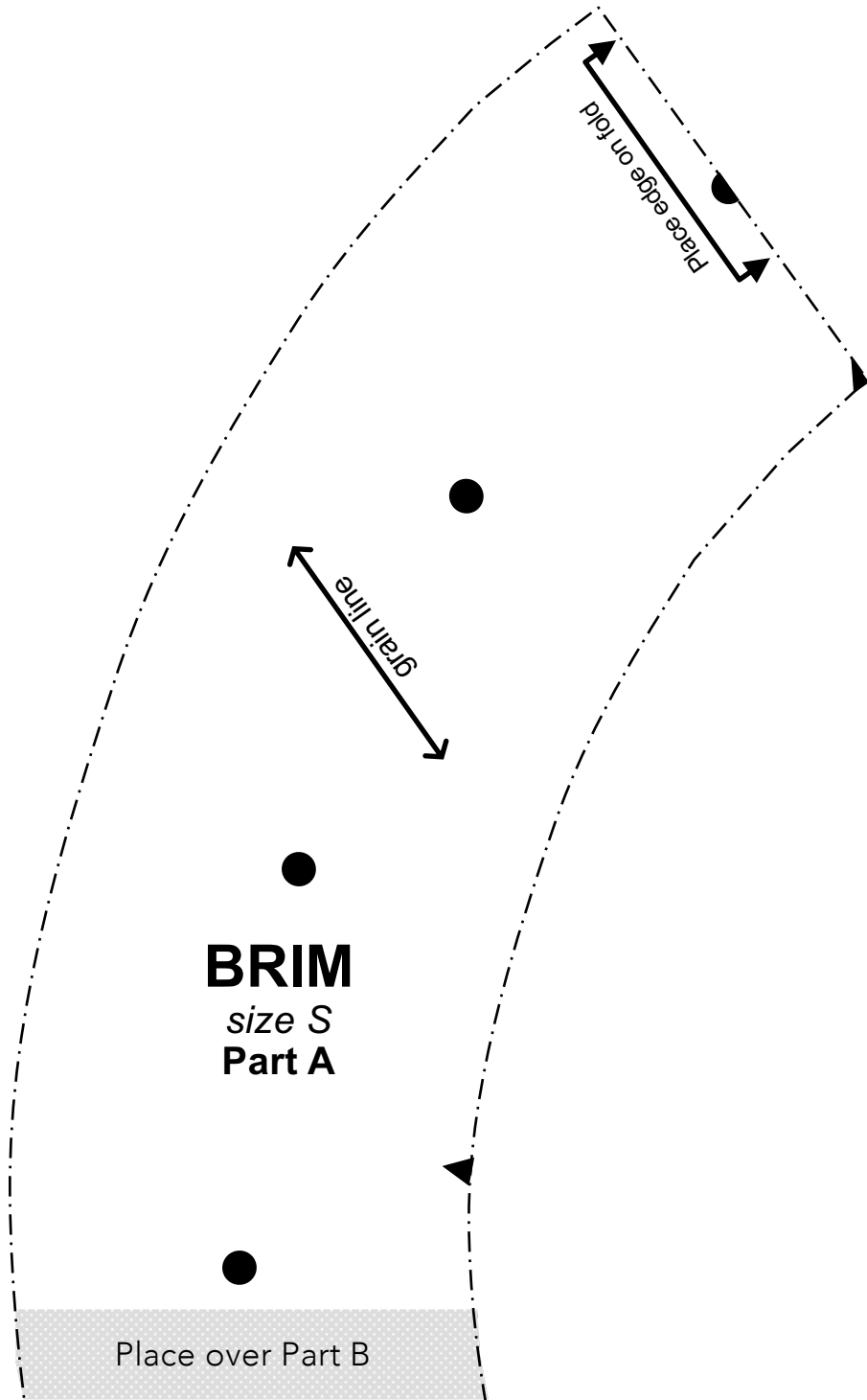

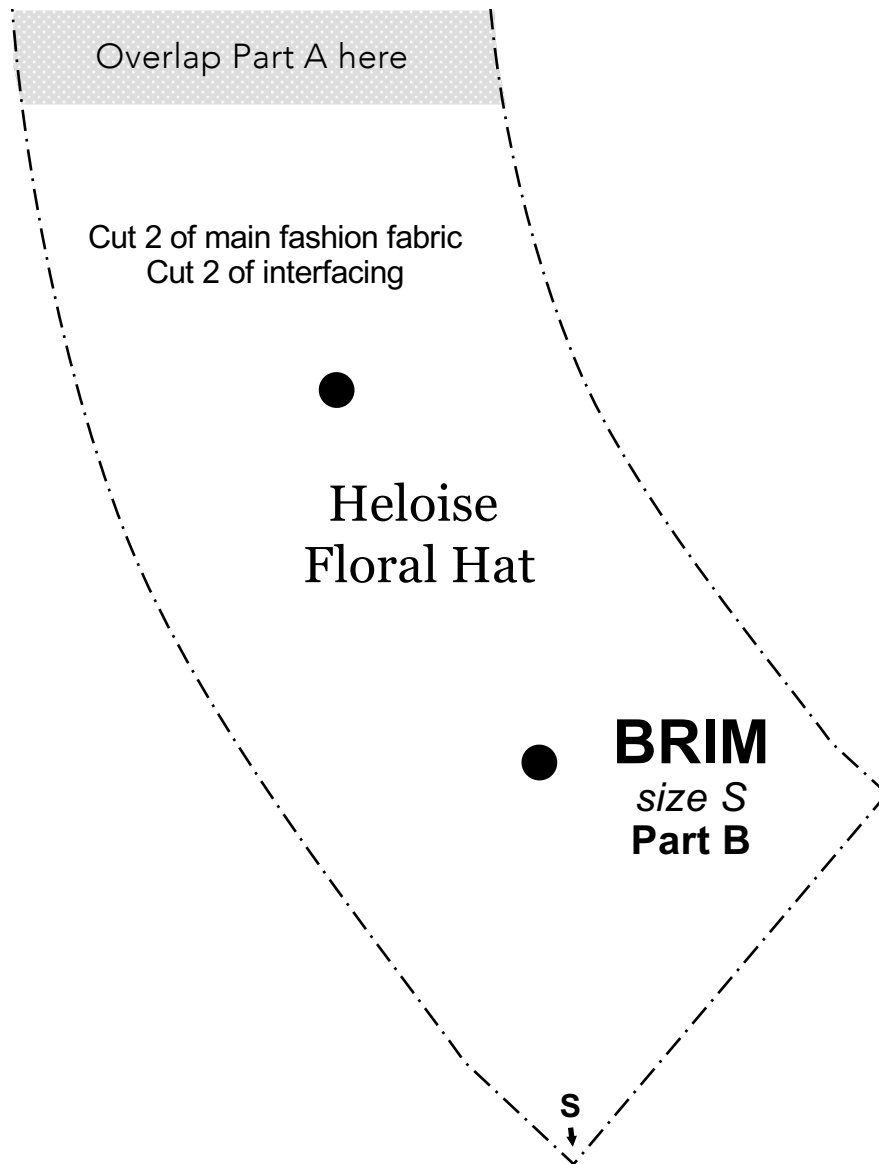

1 x 1

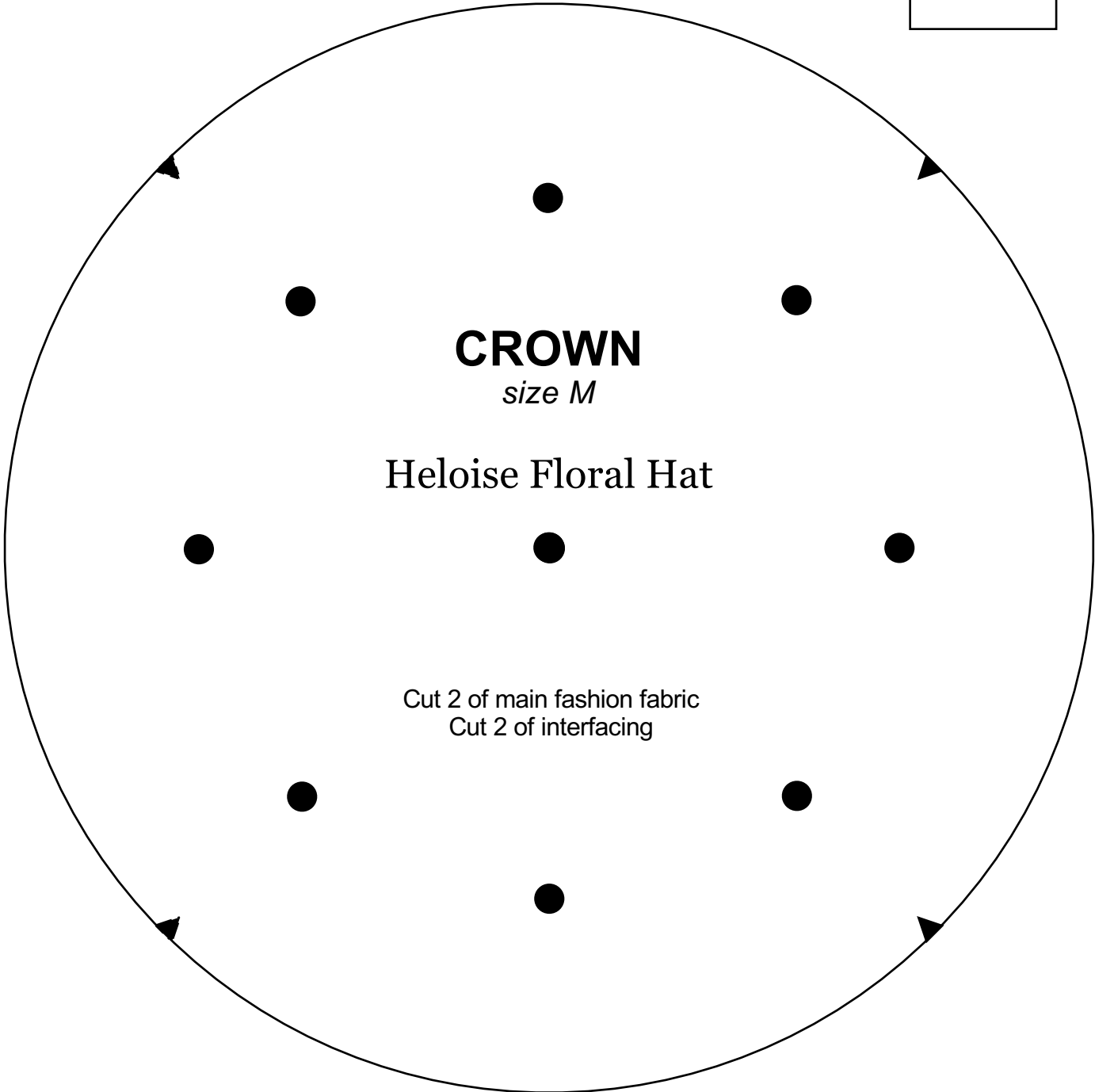

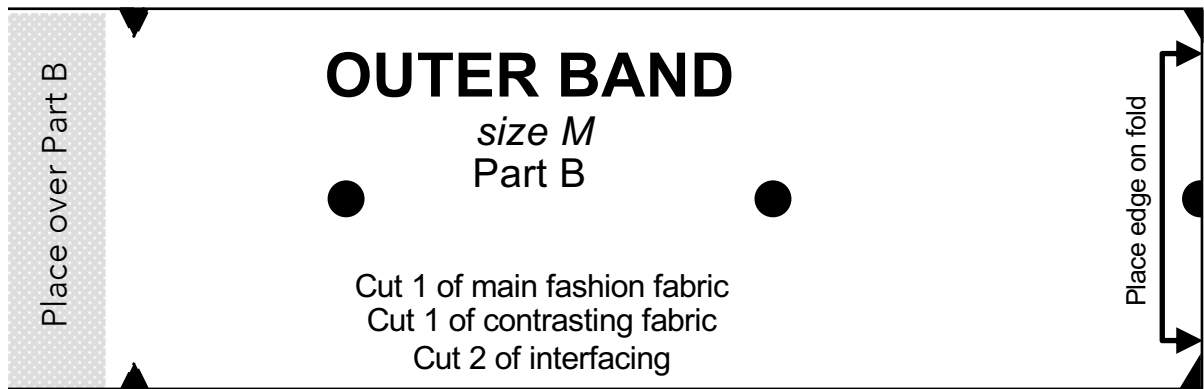
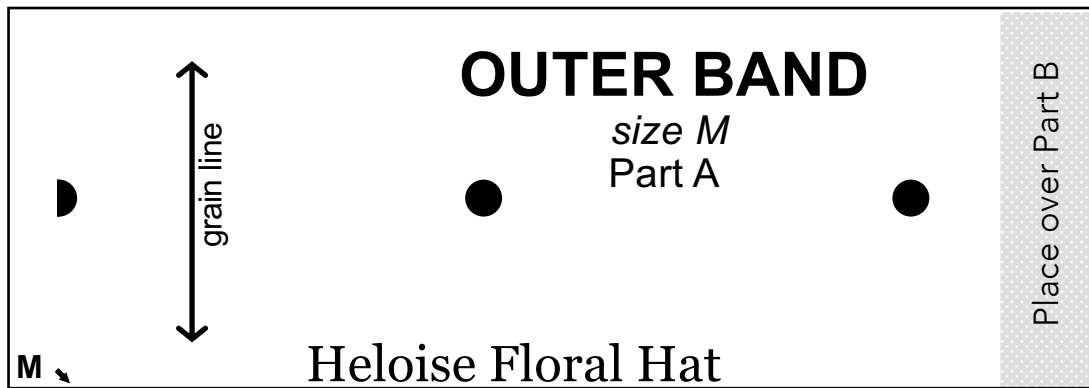

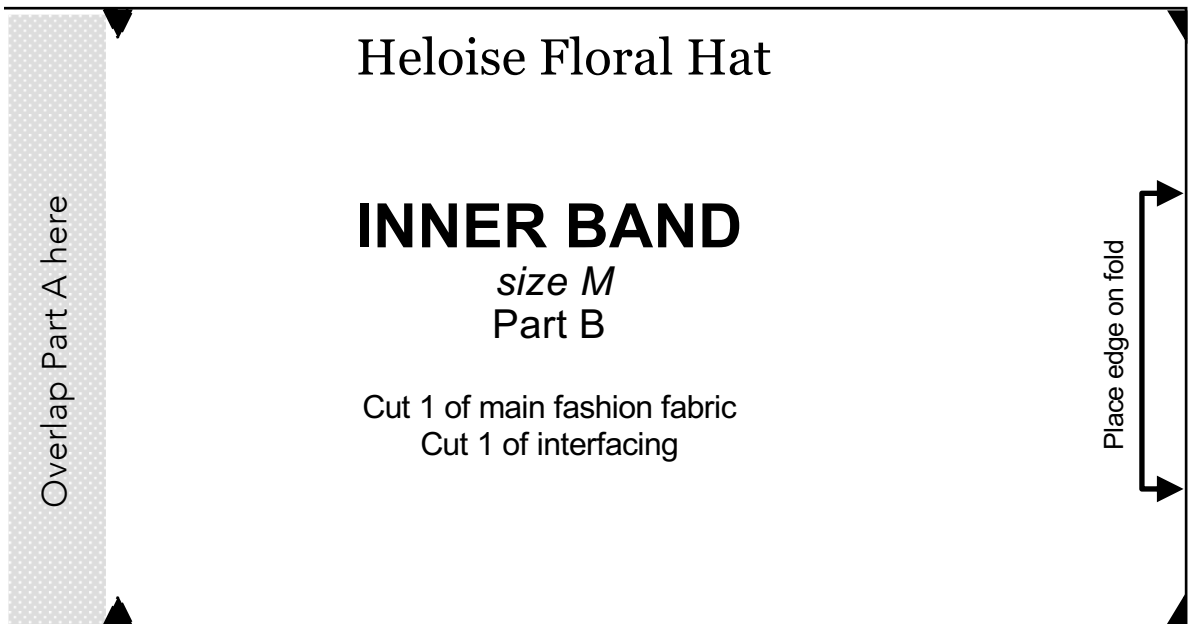
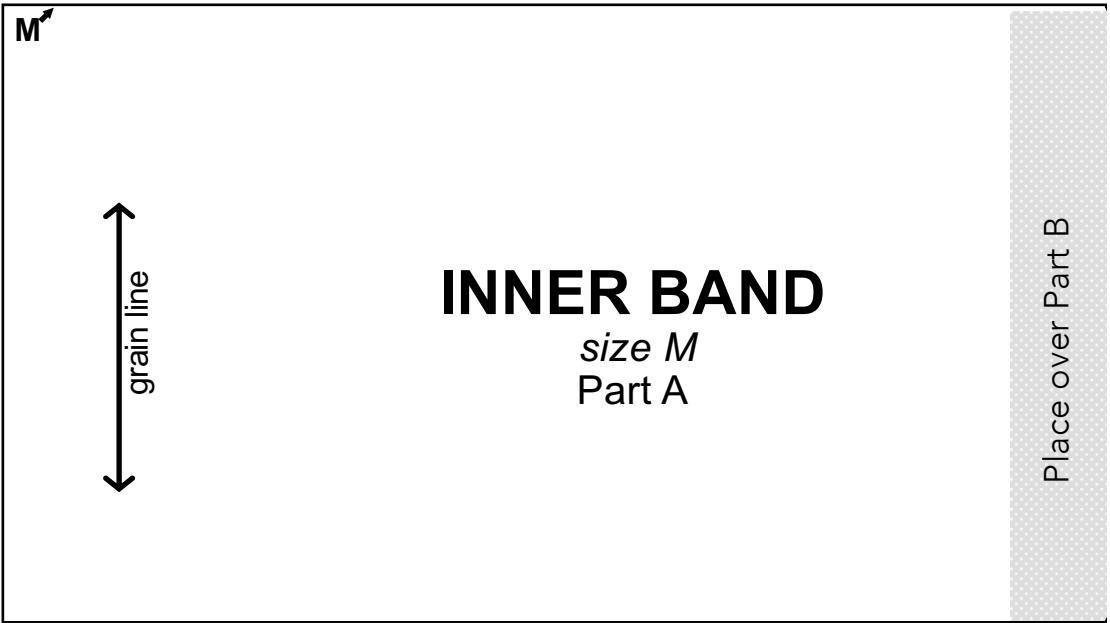

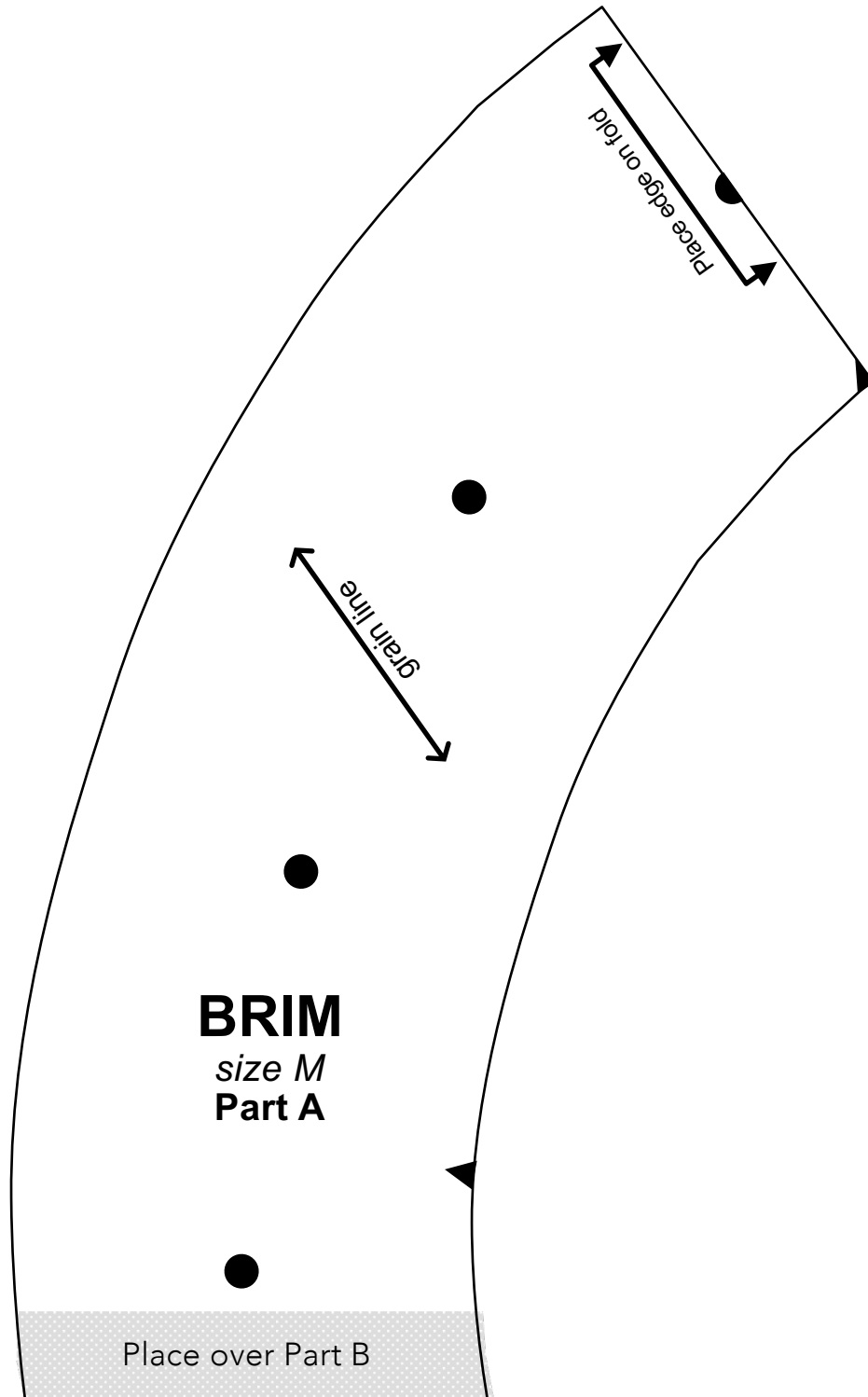

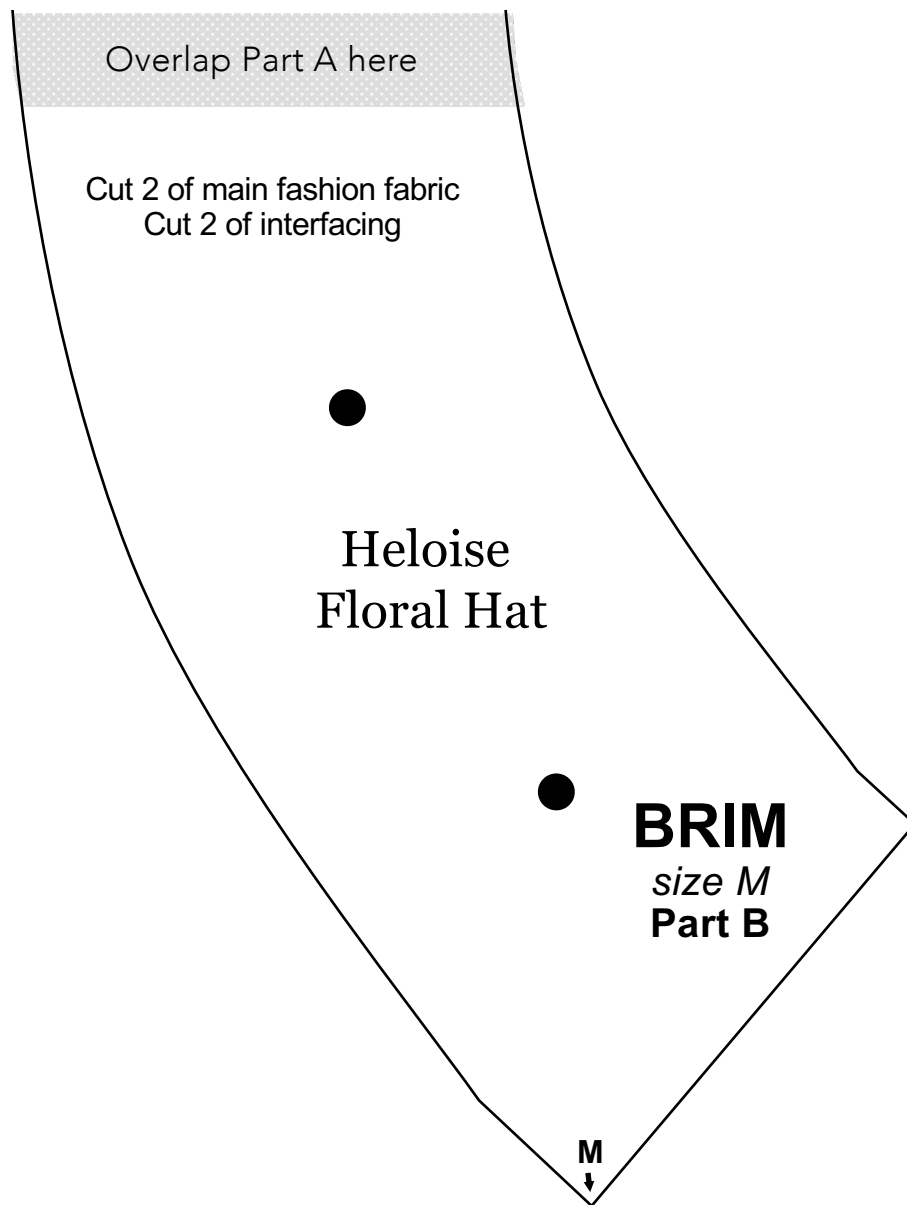

1 x 1

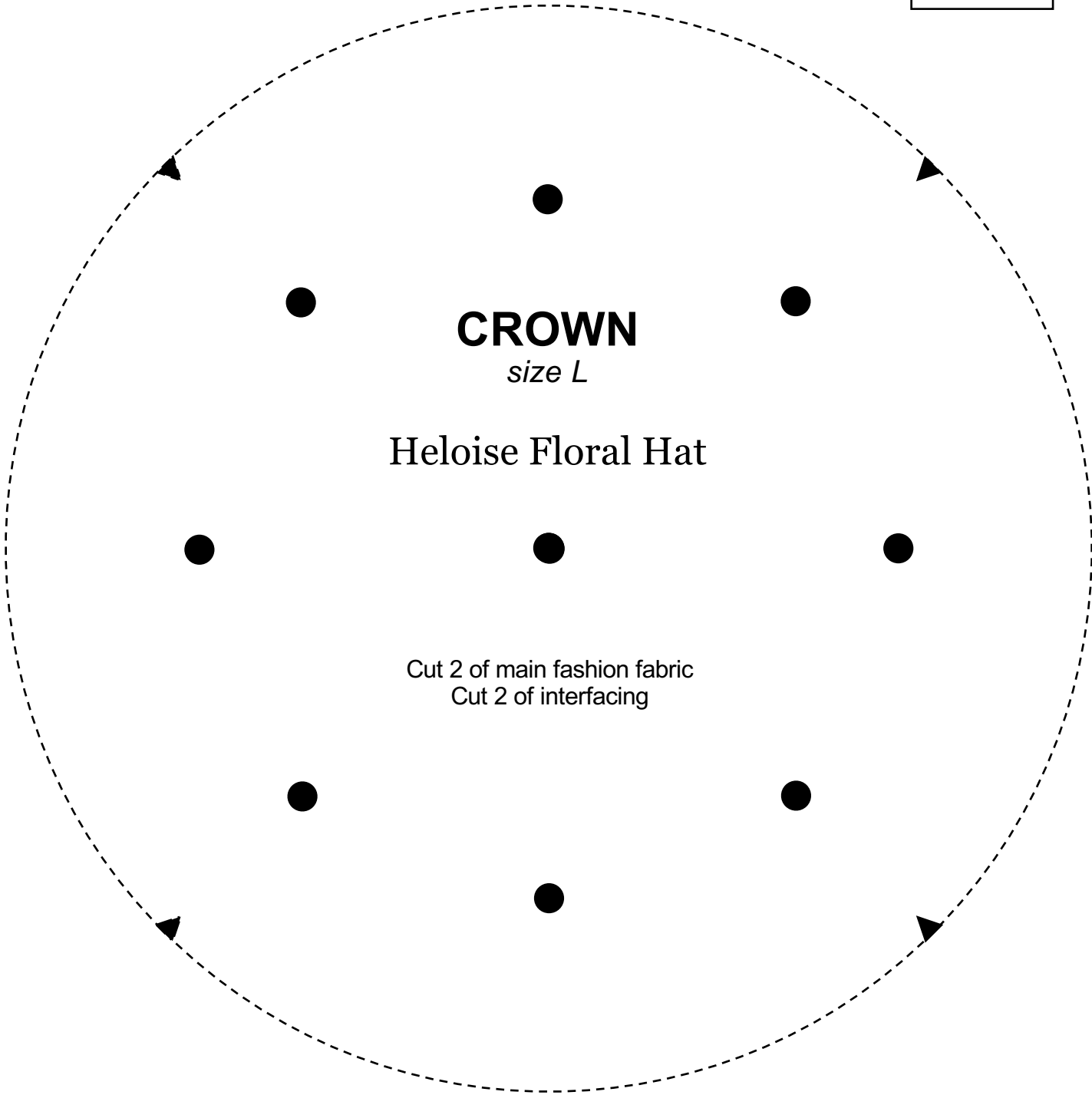

CROWN
size L

Heloise Floral Hat

Cut 2 of main fashion fabric
Cut 2 of interfacing

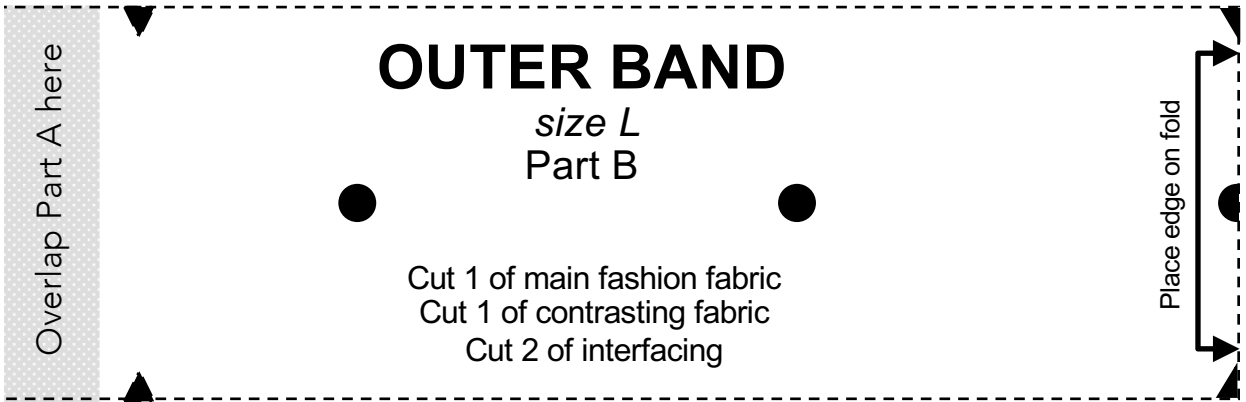

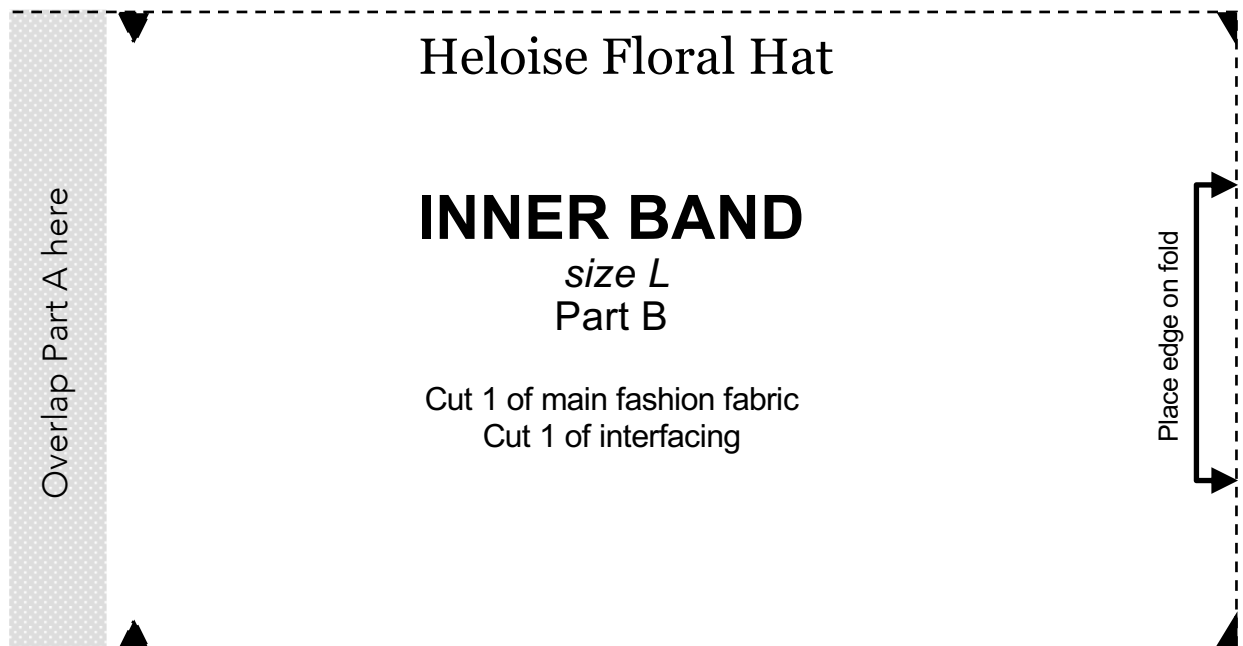

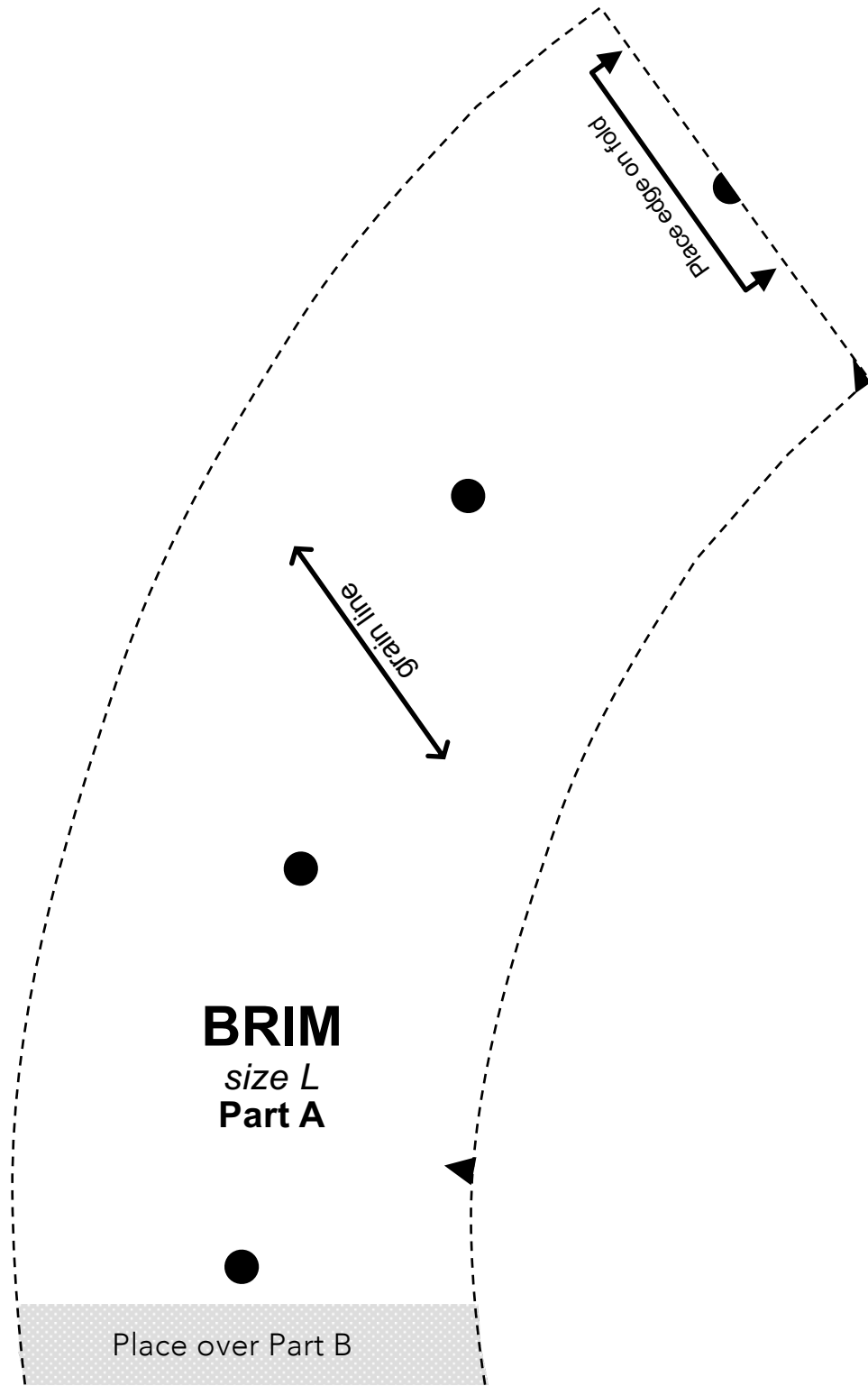

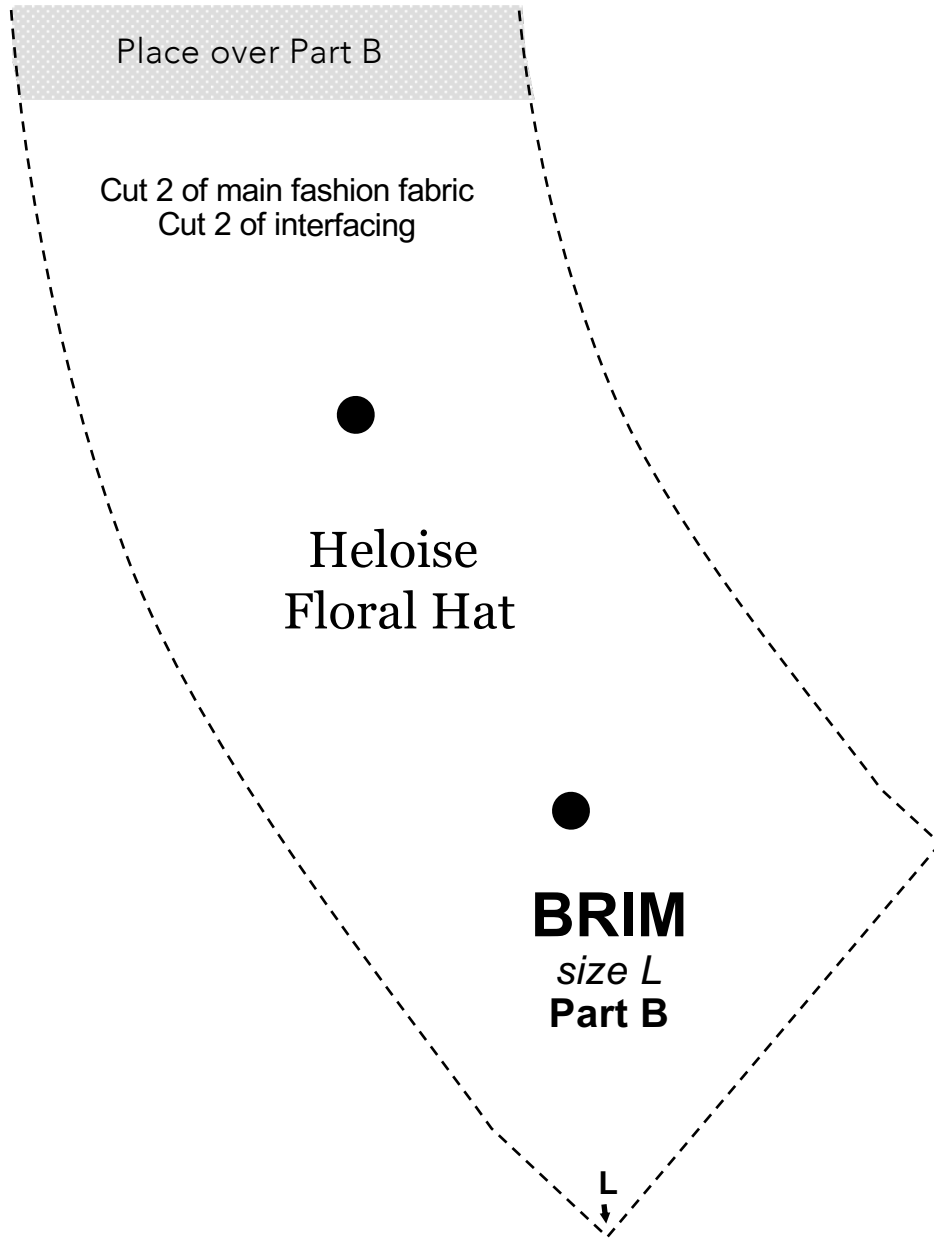

Liesl Cloche

Important note:

The pattern pieces are designed to be printed at 100%. Before printing the patterns, make sure that page scaling is set to none in Adobe Acrobat print window. To be sure that your patterns are going to print at the correct size, measure the box on the first pattern page. It should measure exactly 1 inch by 1 inch.

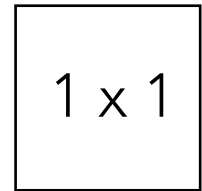

1 x 1

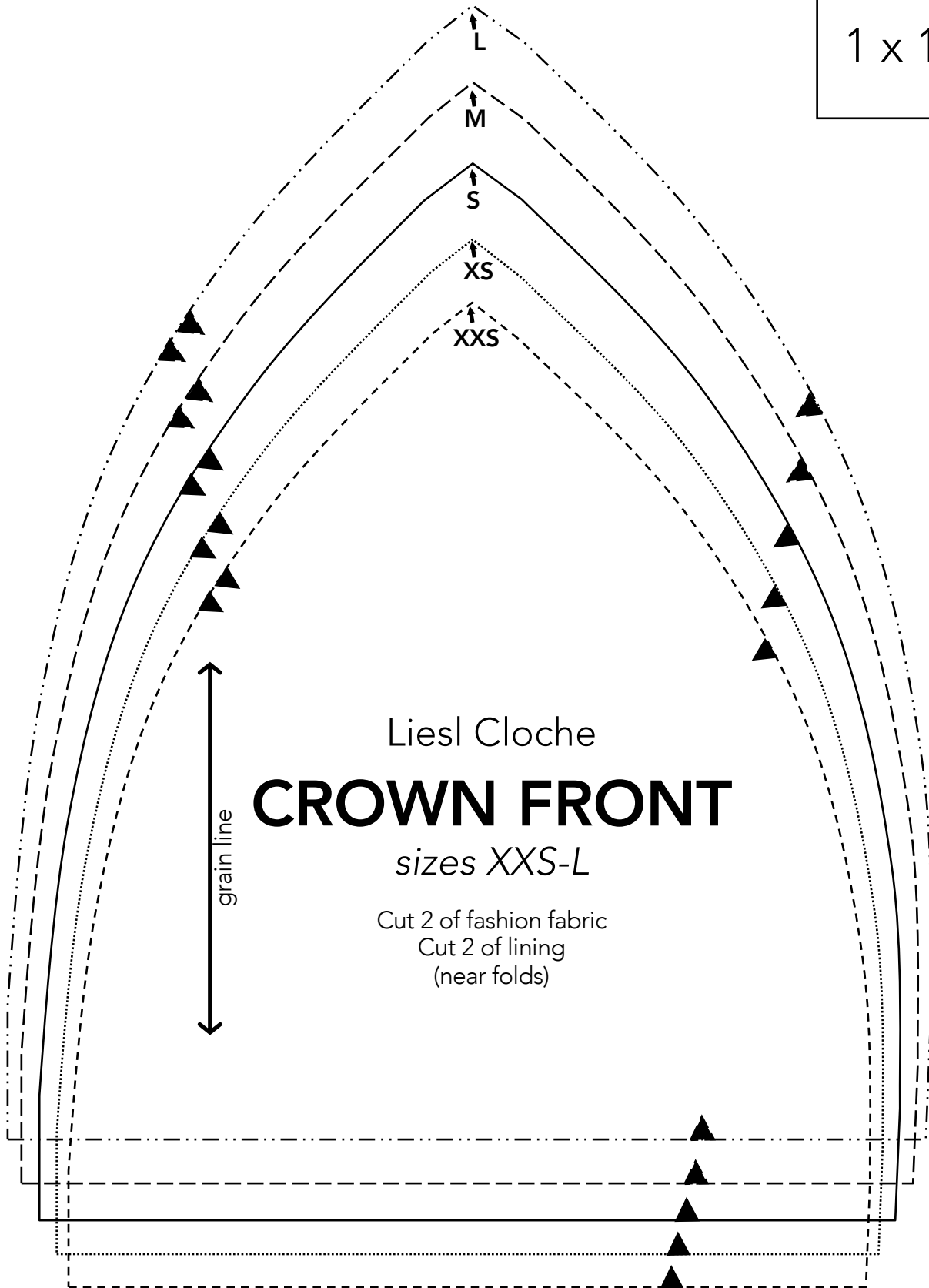

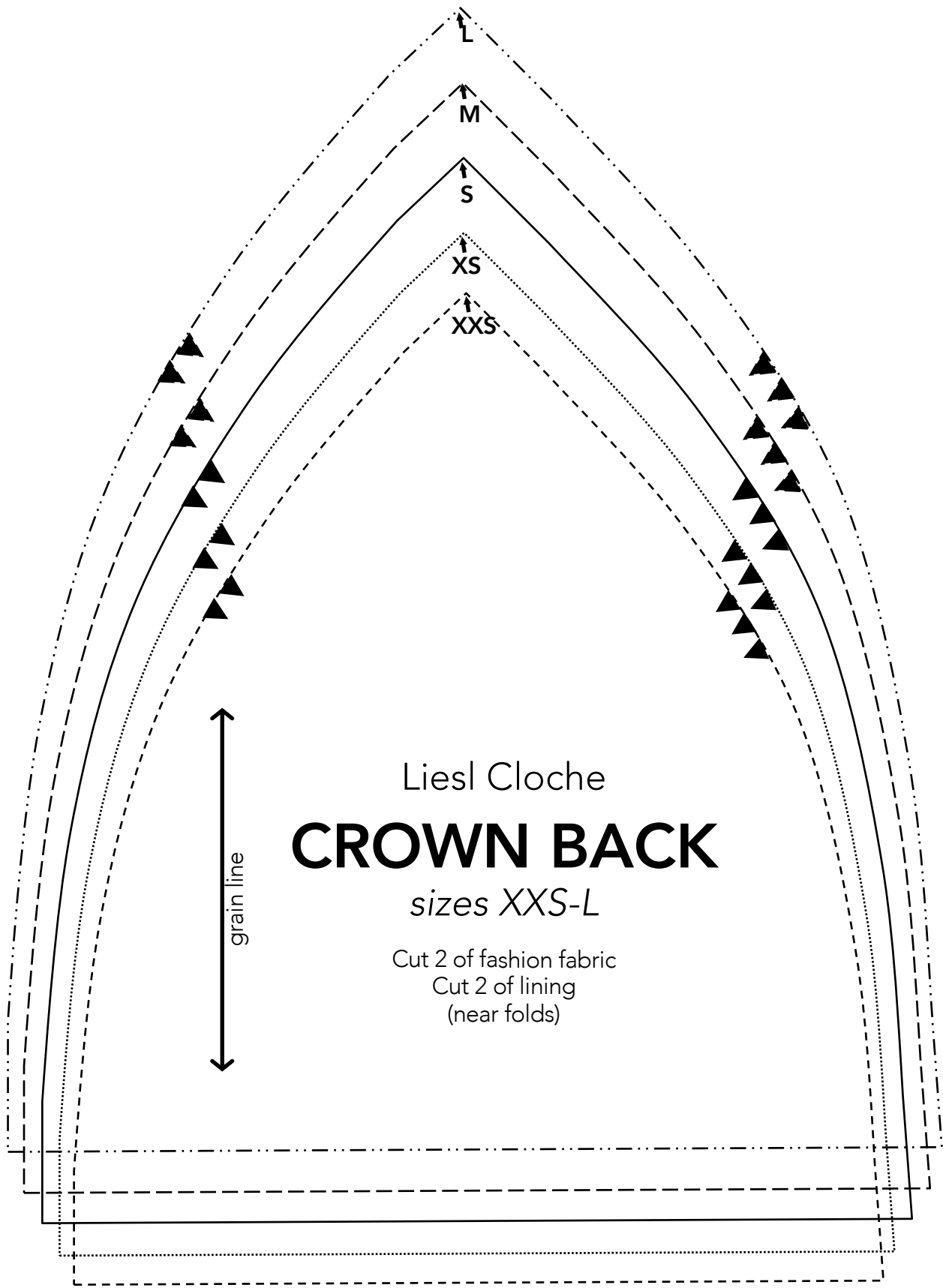

Liesl Cloche

CROWN BACK

sizes *XXS-L*

Cut 2 of fashion fabric

Cut 2 of lining

(near folds)

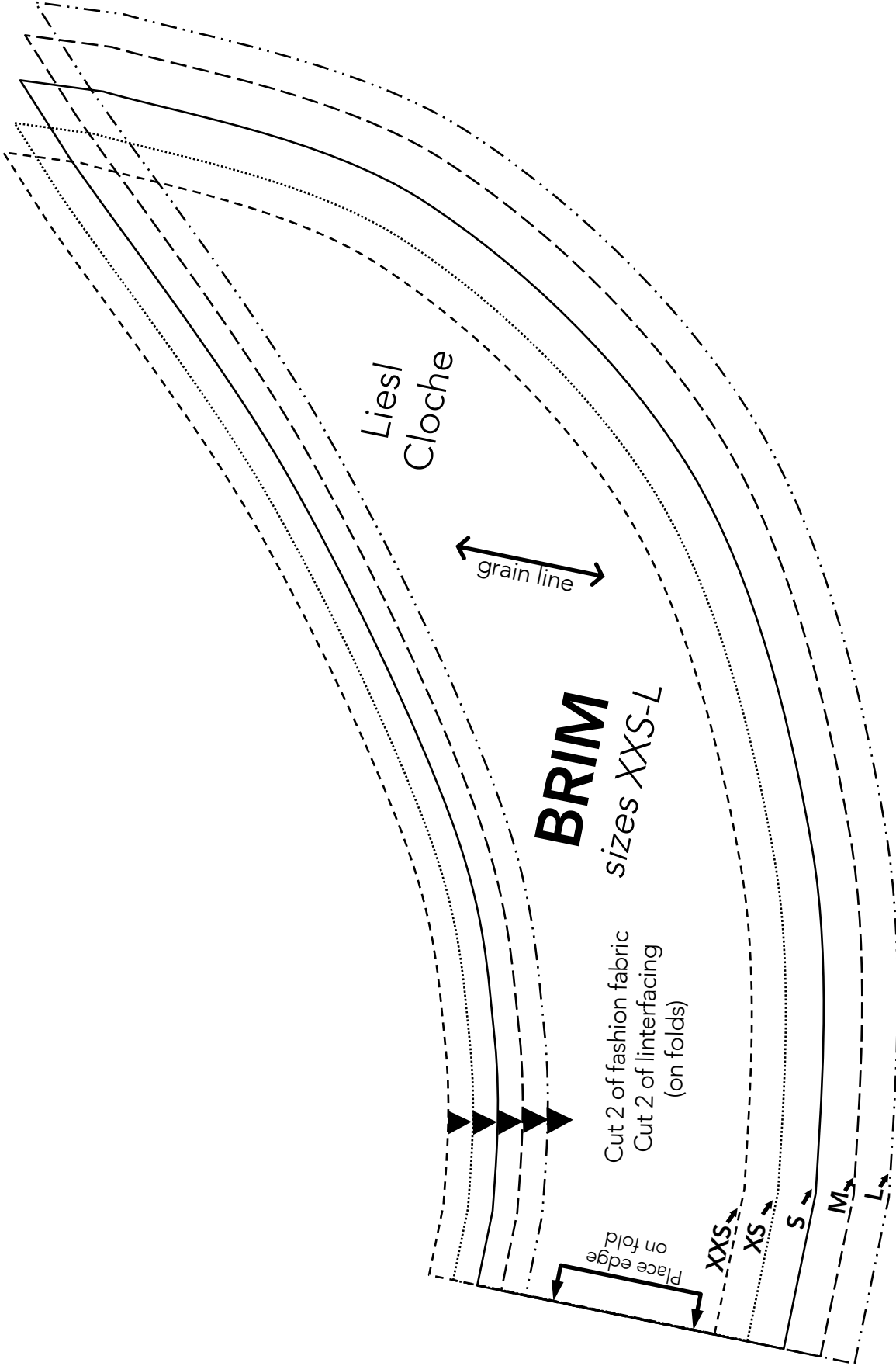

Liesl
Cloche

grain line

BRIM
SIZES XXS-L

Cut 2 of fashion fabric
Cut 2 of interfacing
(on folds)

Place edge
on fold

XXS

XS

S

M

L

Chapter 5

Patterns

- 1. Delmar Driving Cap**
- 2. Downtown Hat**
- 3. Fantastic Fedora**
- 4. Jackie Pillbox Hat**
- 5. Mini Top Hat**
- 6. Raindrop Hat**

Delmar Driving Cap

Important note:

The pattern pieces are designed to be printed at 100%. Before printing the patterns, make sure that page scaling is set to none in Adobe Acrobat print window. To be sure that your patterns are going to print at the correct size, measure the box on the first pattern page. It should measure exactly 1 inch by 1 inch.

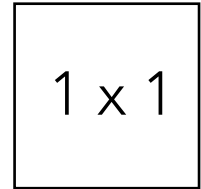

For sizes XXS, S, and L: Print pages 2-7

For sizes XS, M, and XL: Print pages 8-13

1 x 1

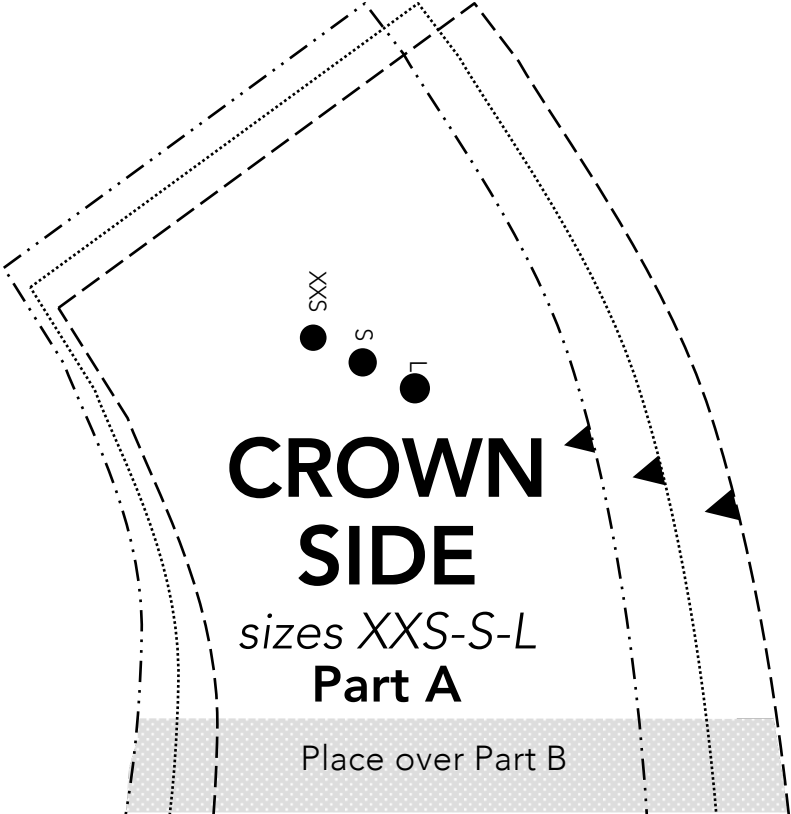

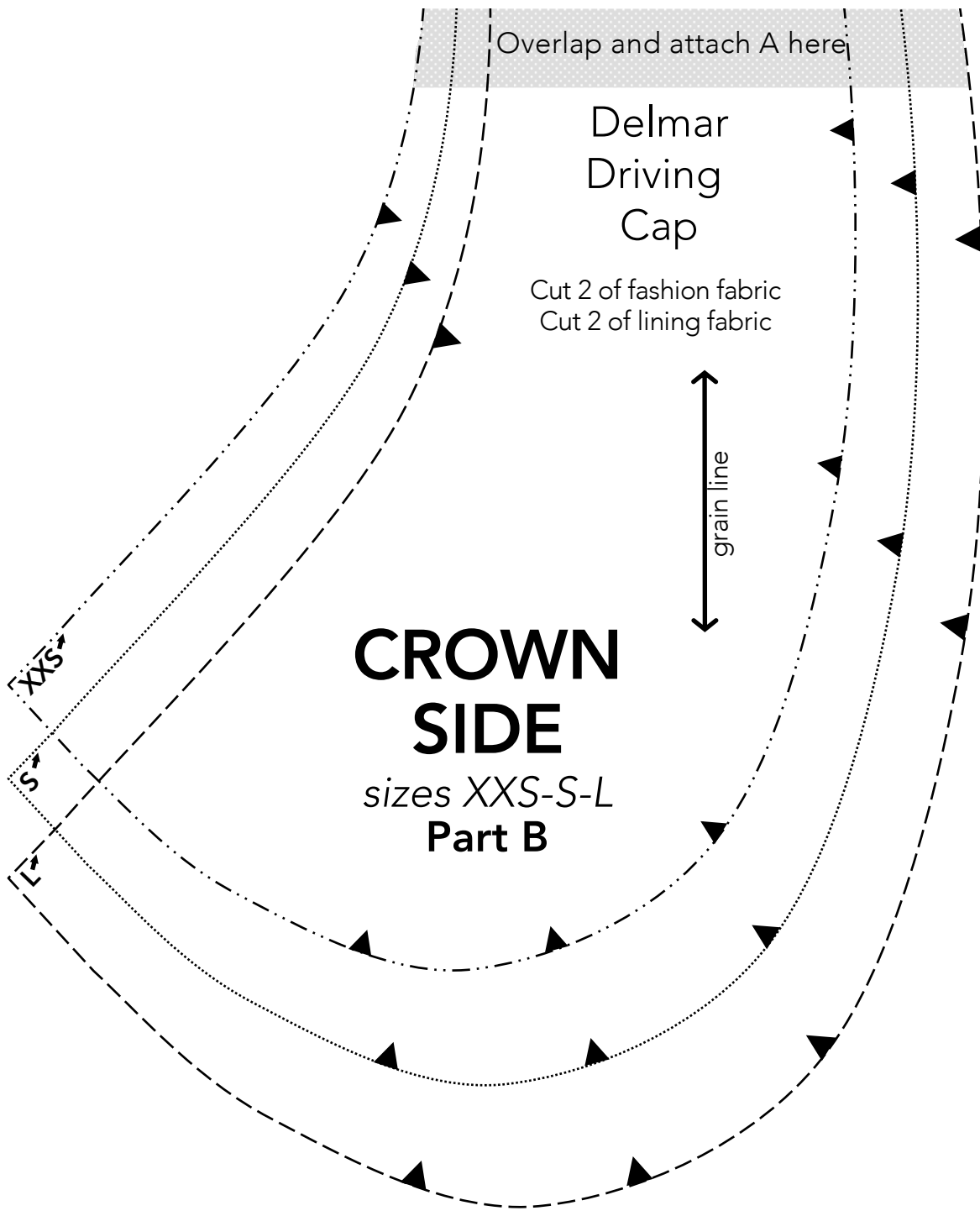

Overlap and attach A here

Delmar Driving Cap

Cut 2 of fashion fabric
Cut 2 of lining fabric

grain line

CROWN SIDE

sizes XXS-S-L
Part B

XXS

S

L

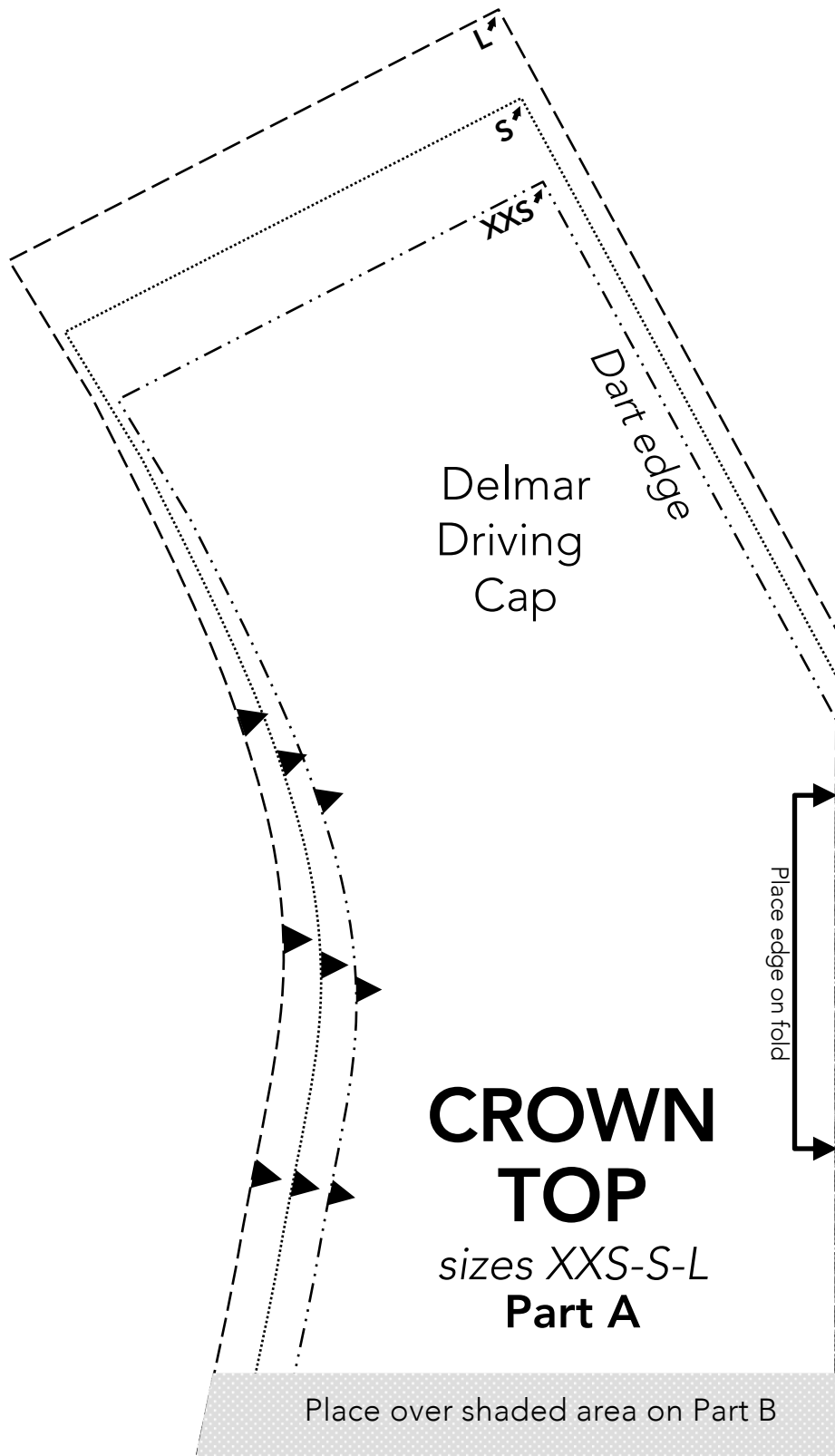

Delmar
Driving
Cap

Dart edge

Place edge on fold

**CROWN
TOP**
sizes XXS-S-L
Part A

Place over shaded area on Part B

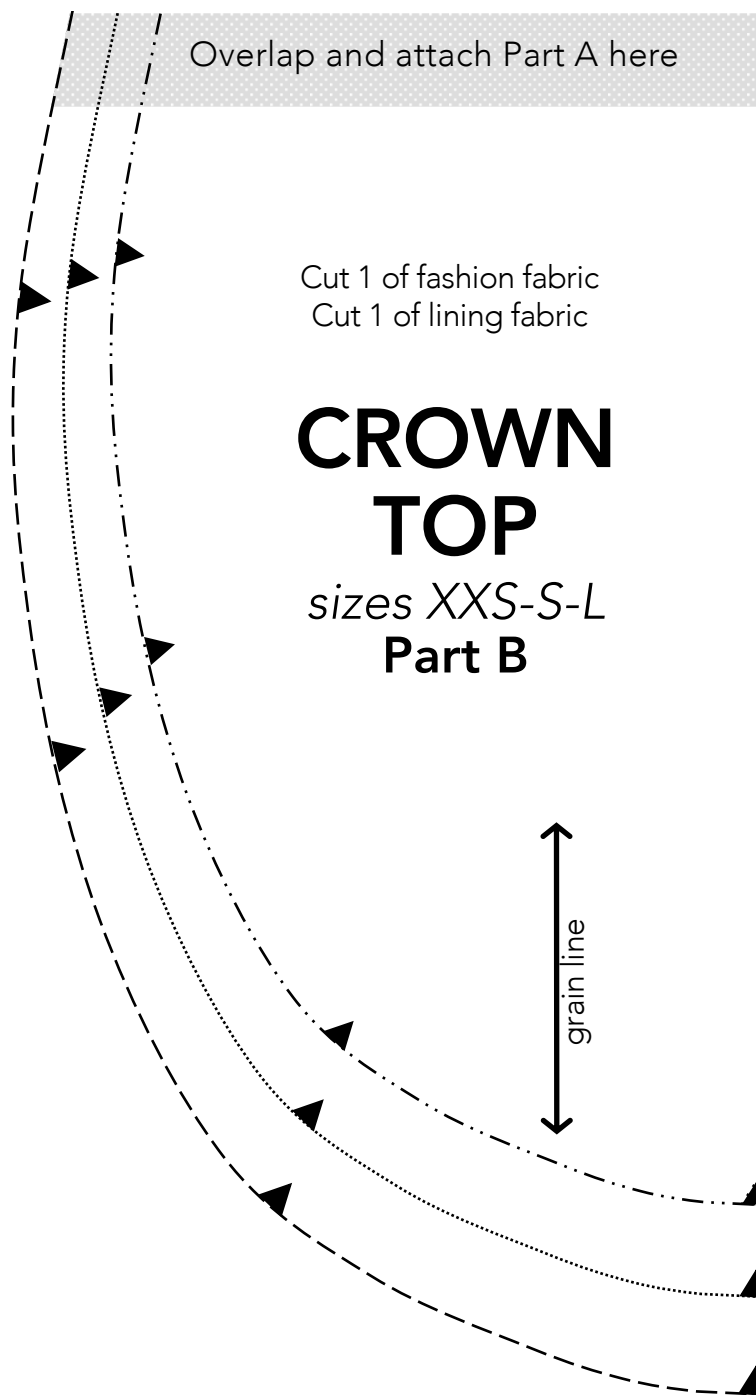

Overlap and attach Part A here

Cut 1 of fashion fabric
Cut 1 of lining fabric

CROWN TOP

sizes XXS-S-L

Part B

grain line

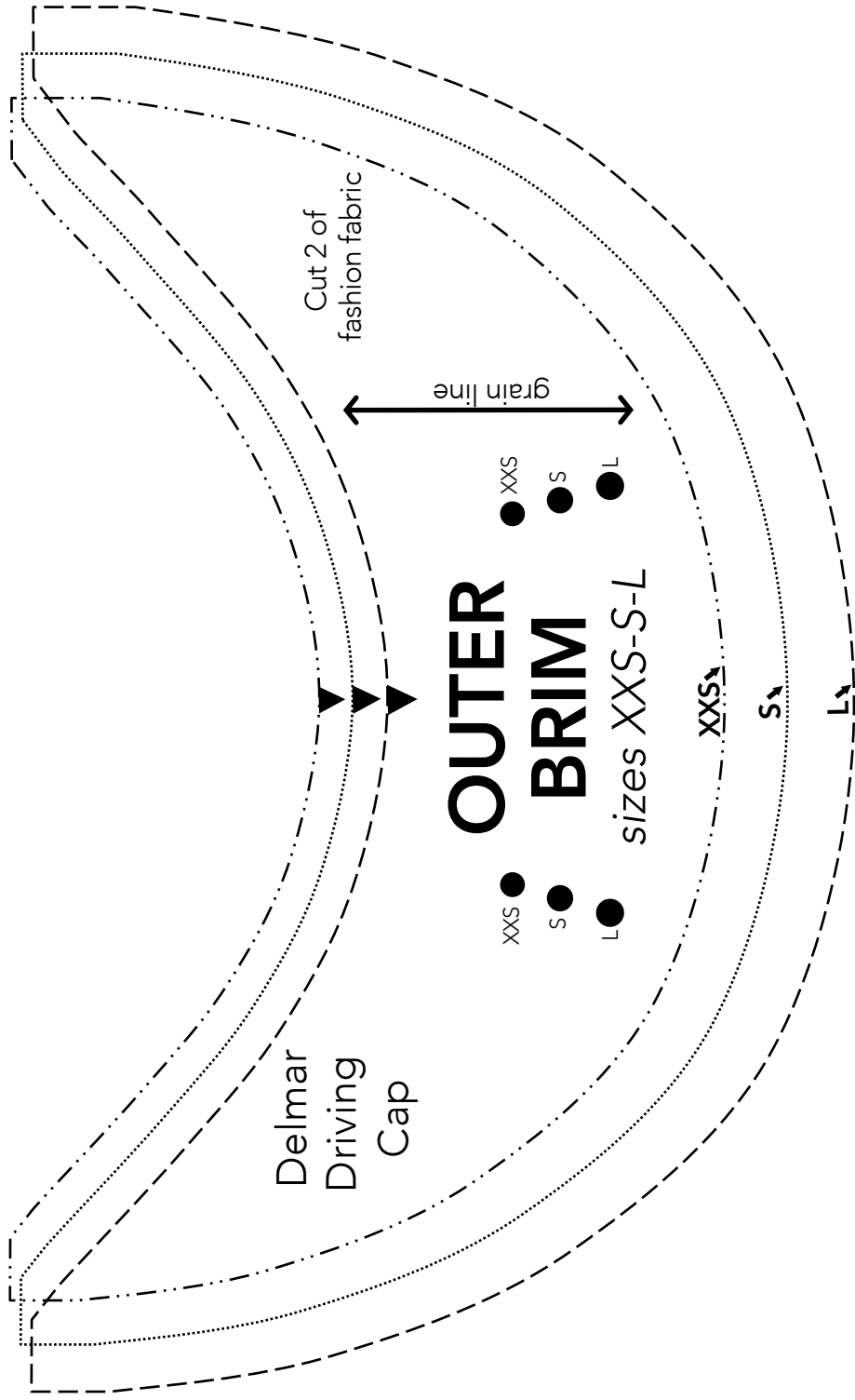

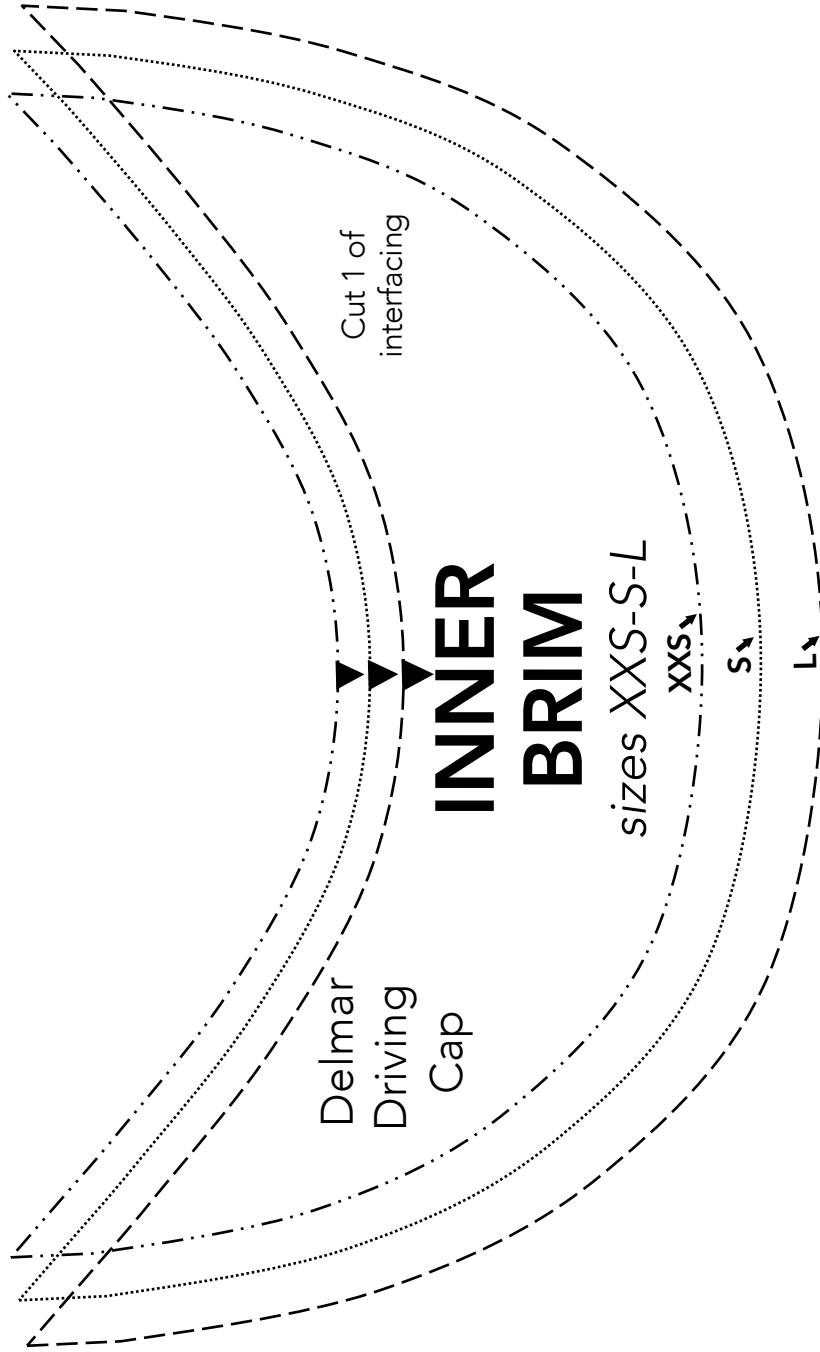

1 x 1

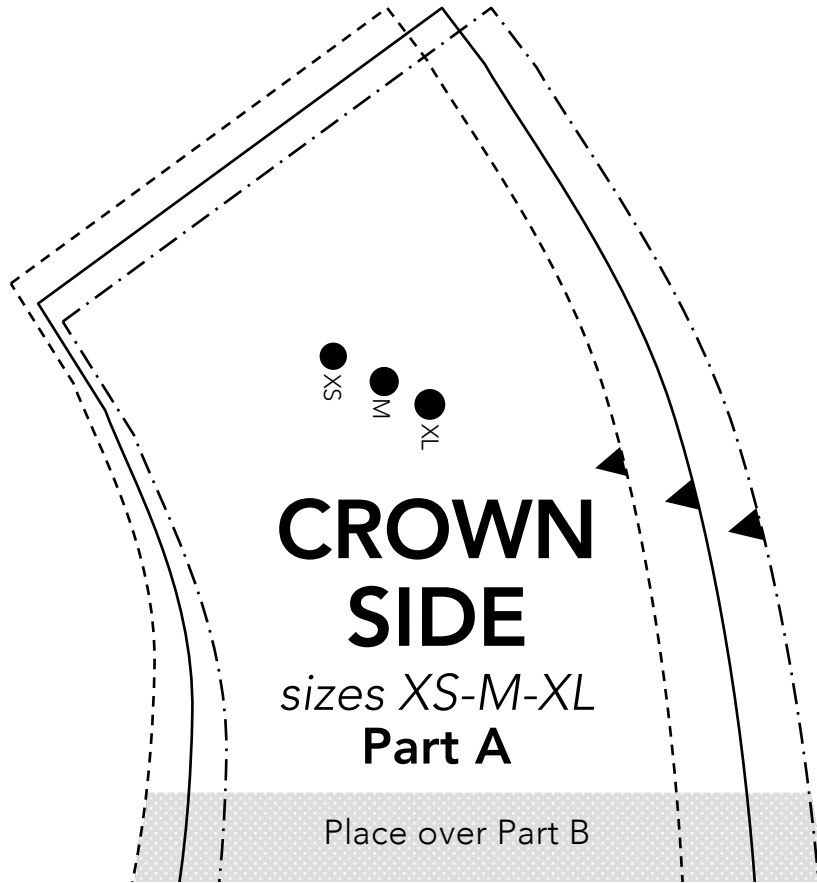

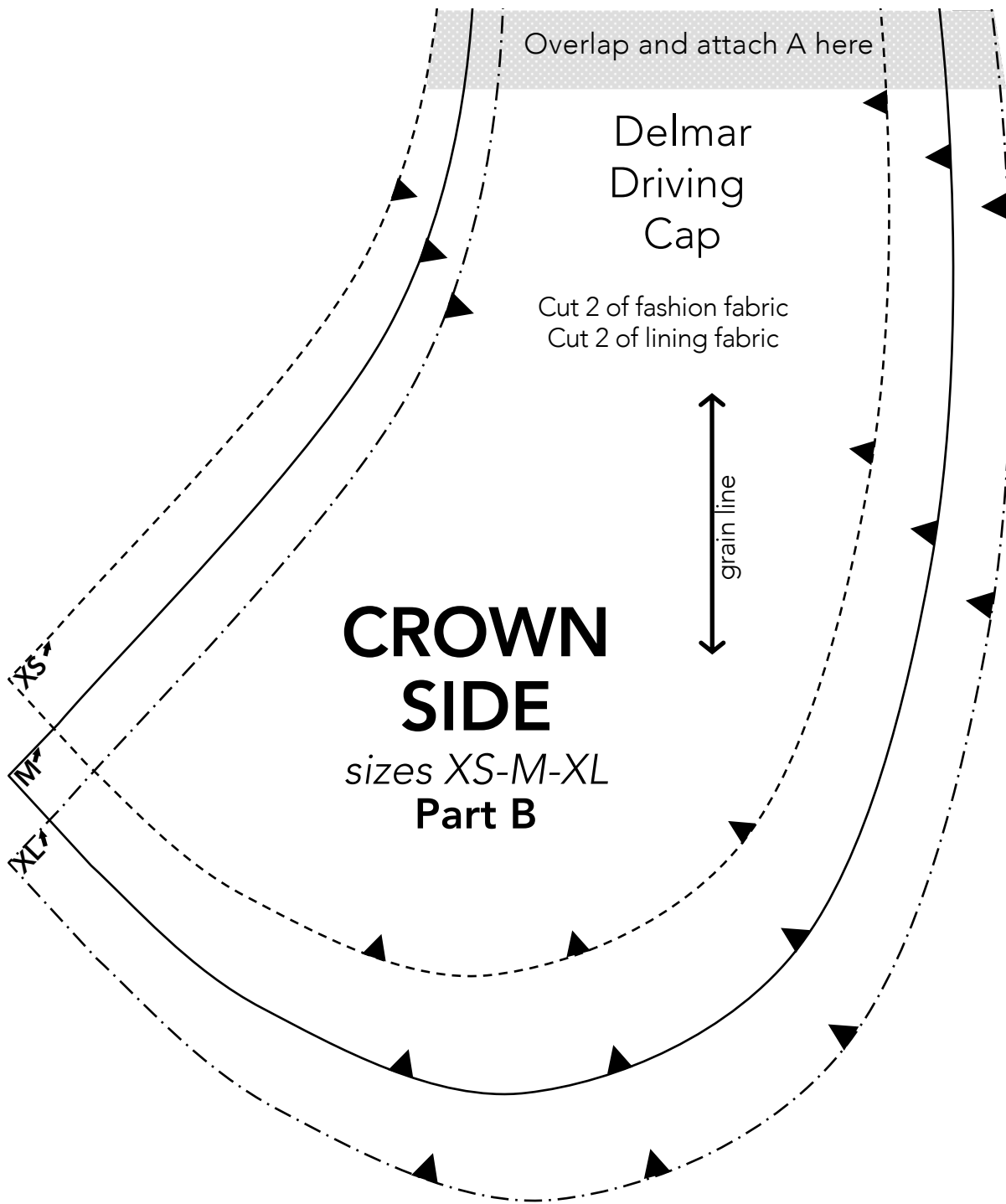

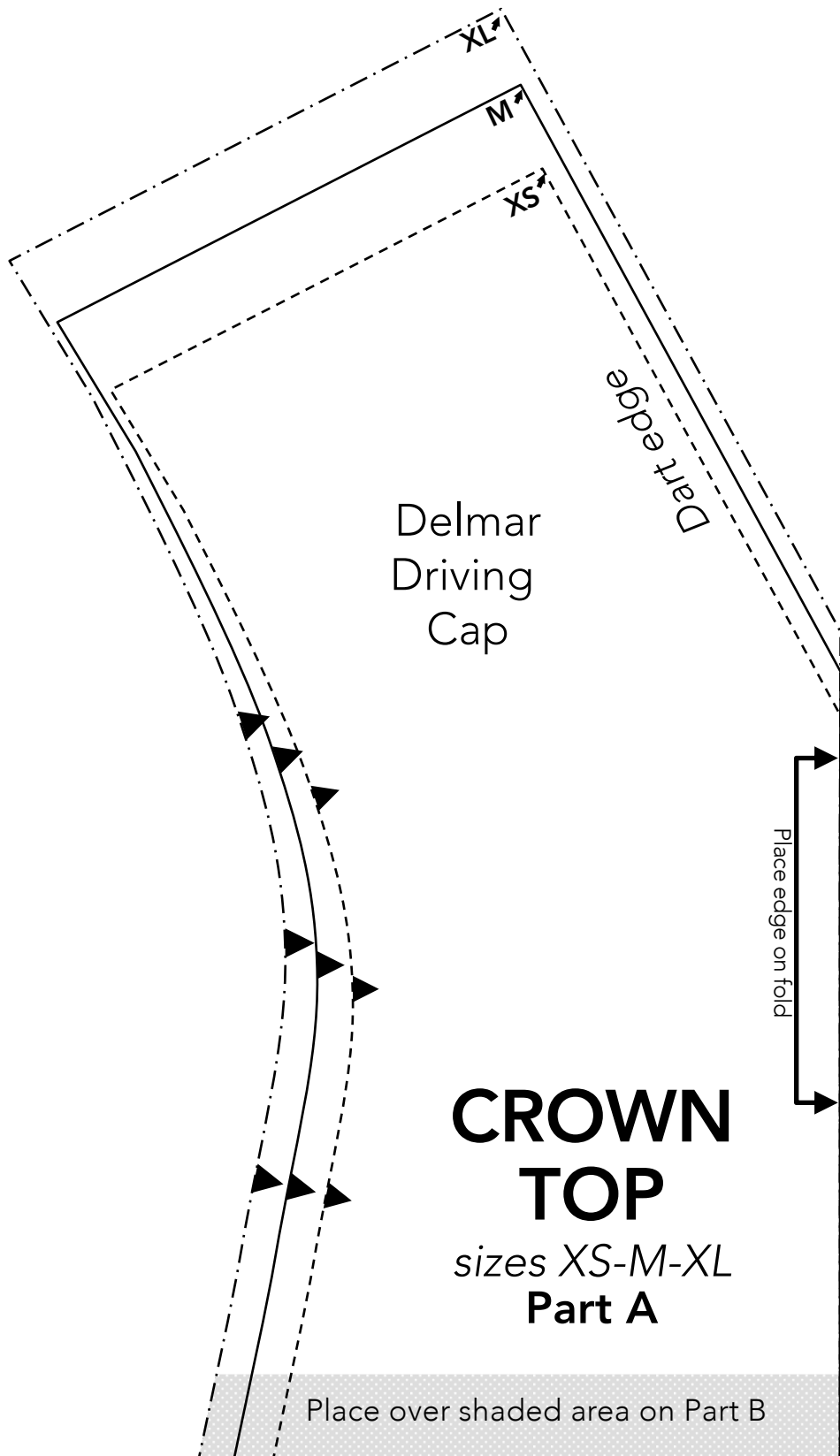

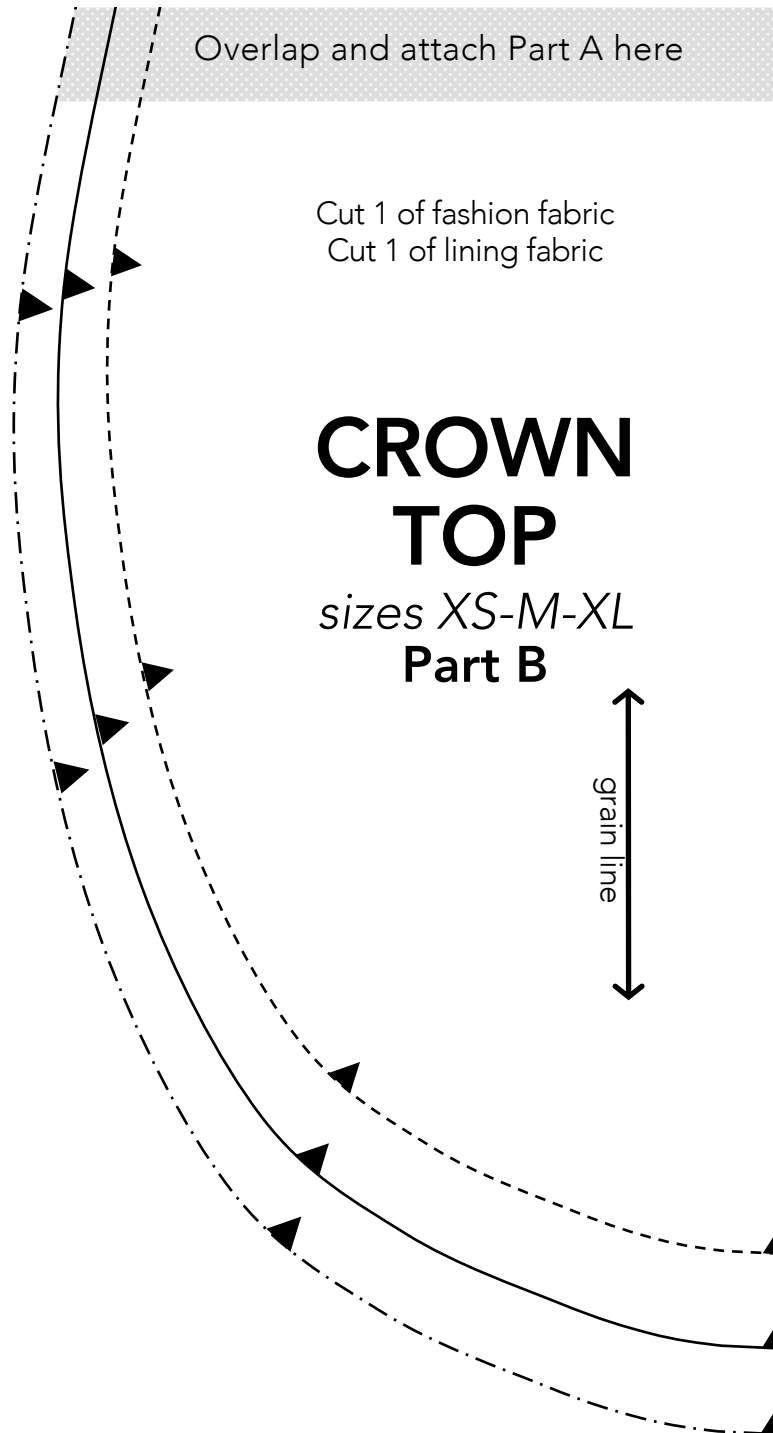

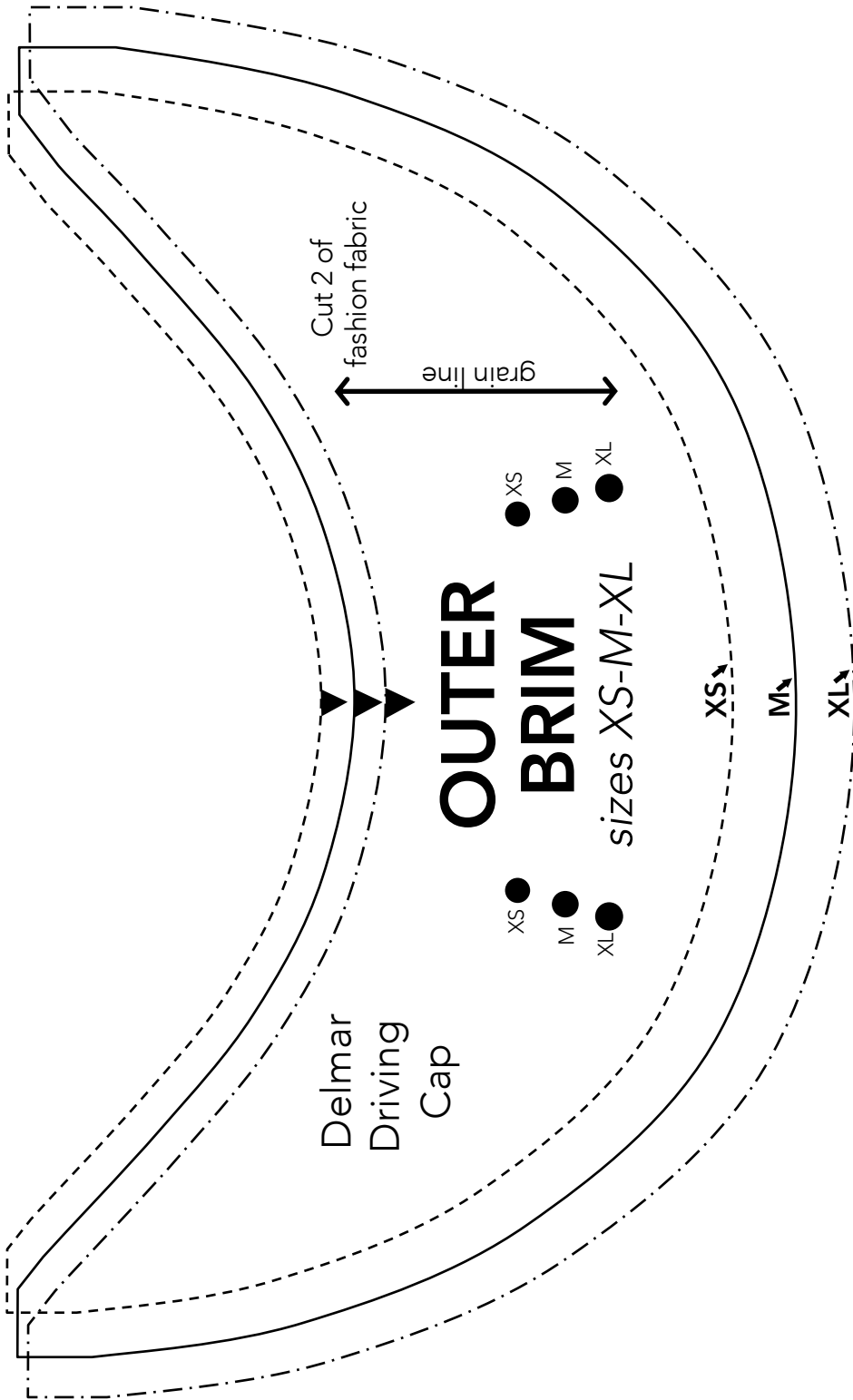

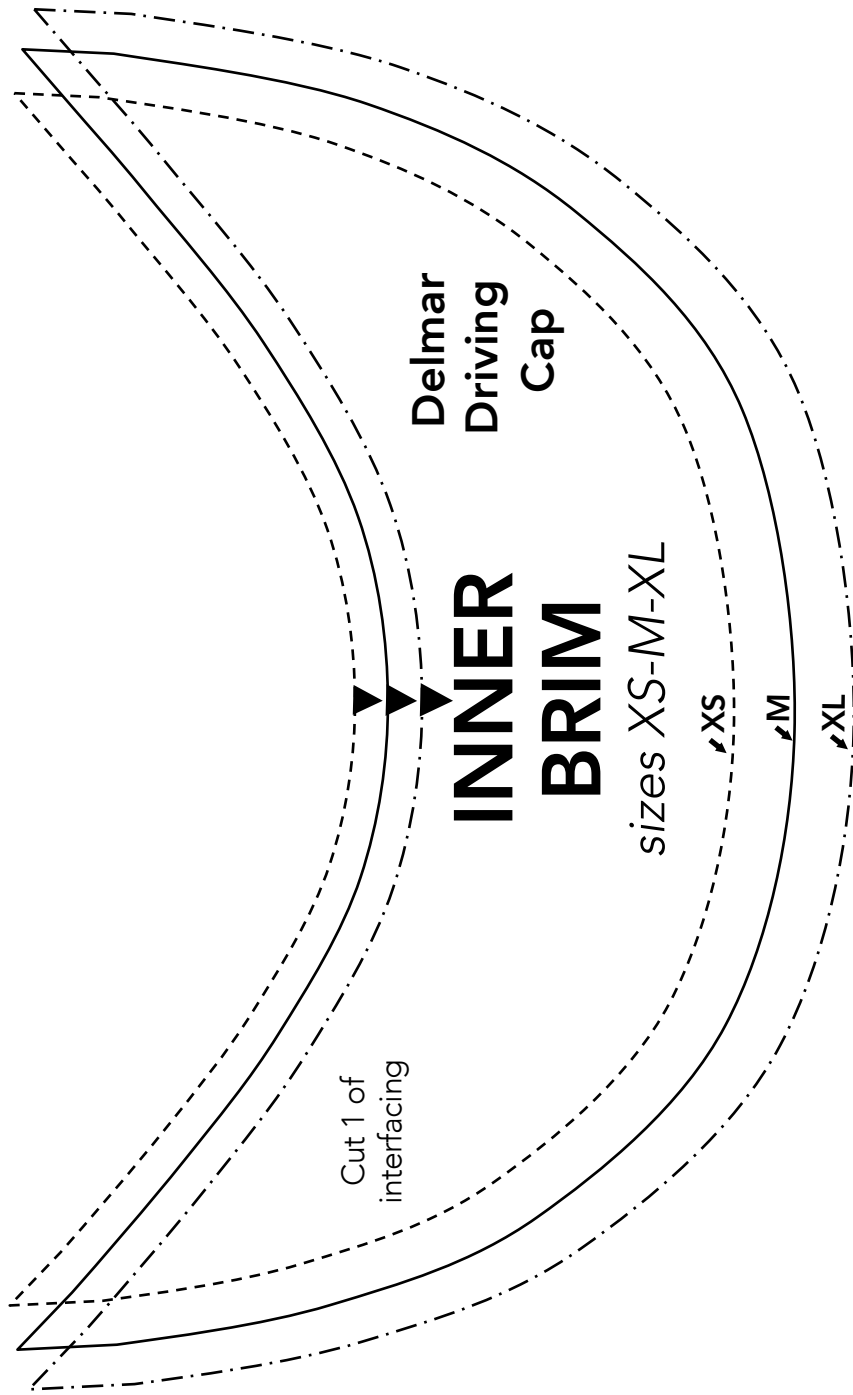

Downtown Hat

Important note:

The pattern pieces are designed to be printed at 100%. Before printing the patterns, make sure that page scaling is set to none in Adobe Acrobat print window. To be sure that your patterns are going to print at the correct size, measure the box on the first pattern page. It should measure exactly 1 inch by 1 inch.

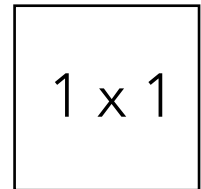

For sizes XXS, S, and L: Print pages 2-9

For sizes XS, M, and XL: Print pages 10-17

1 x 1

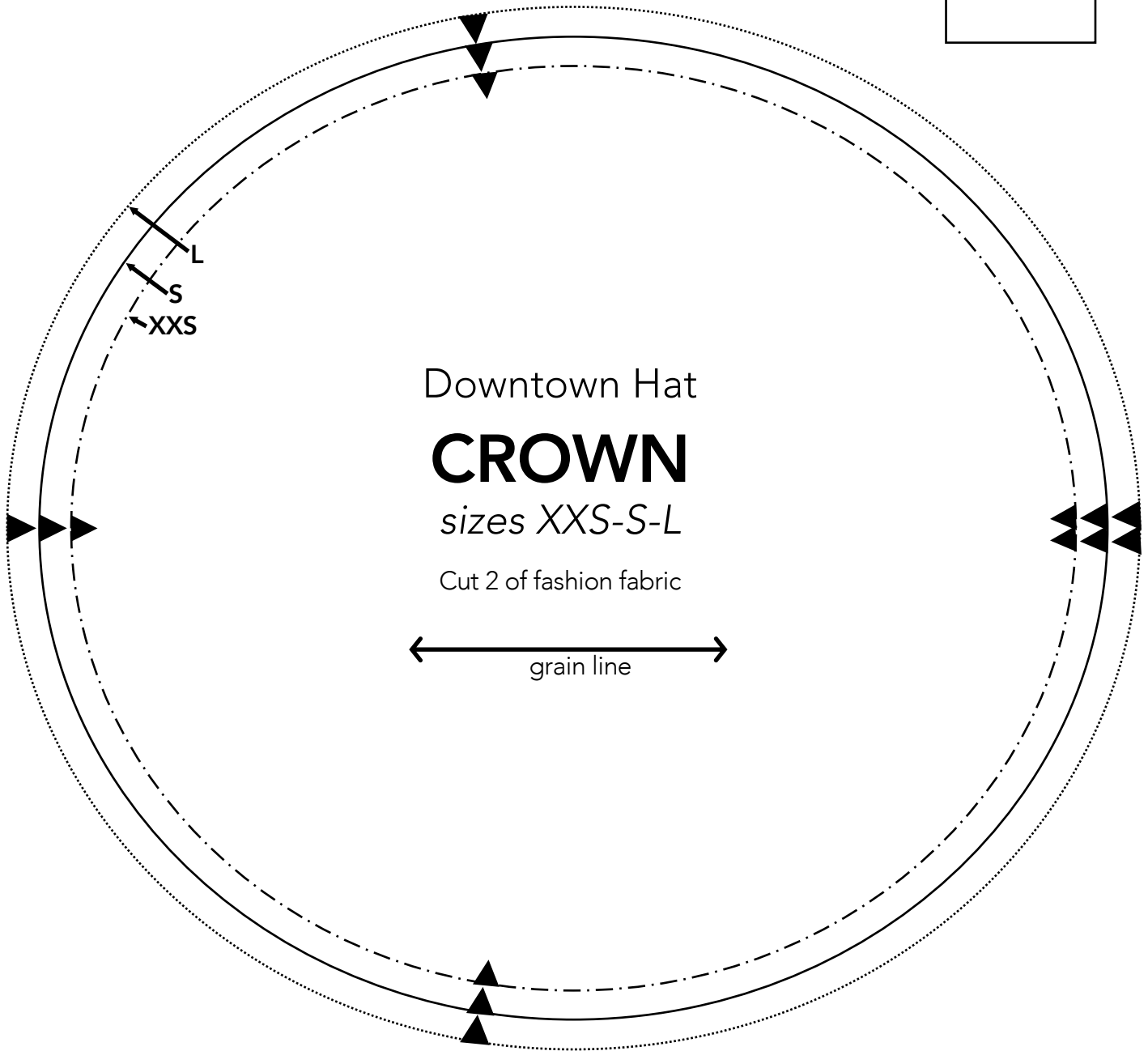

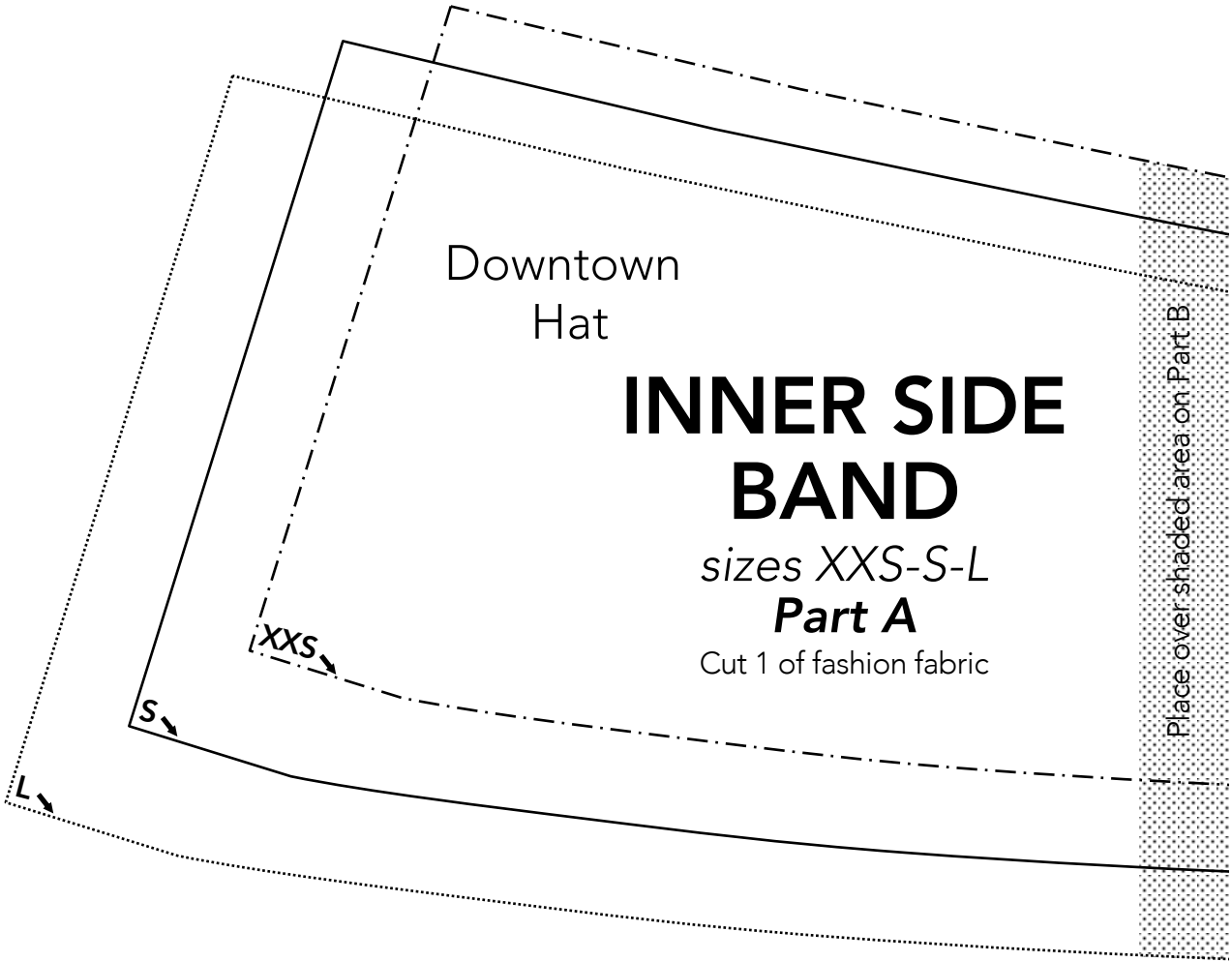

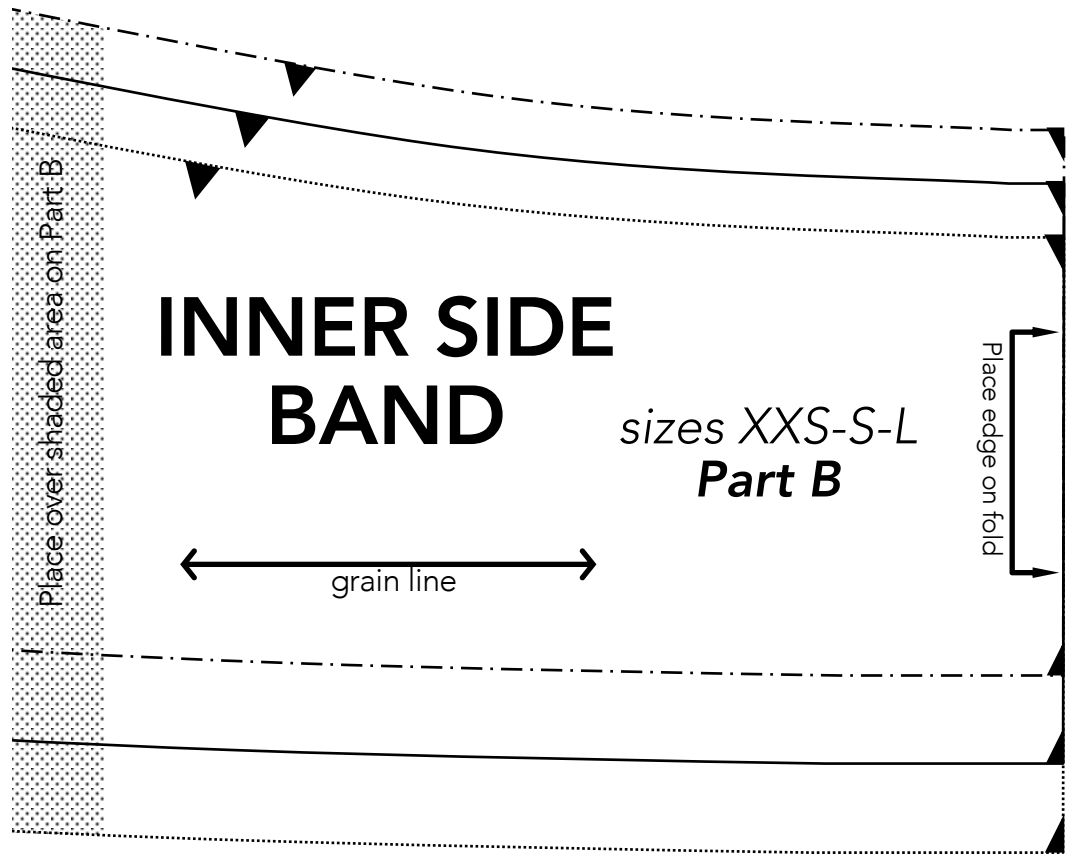

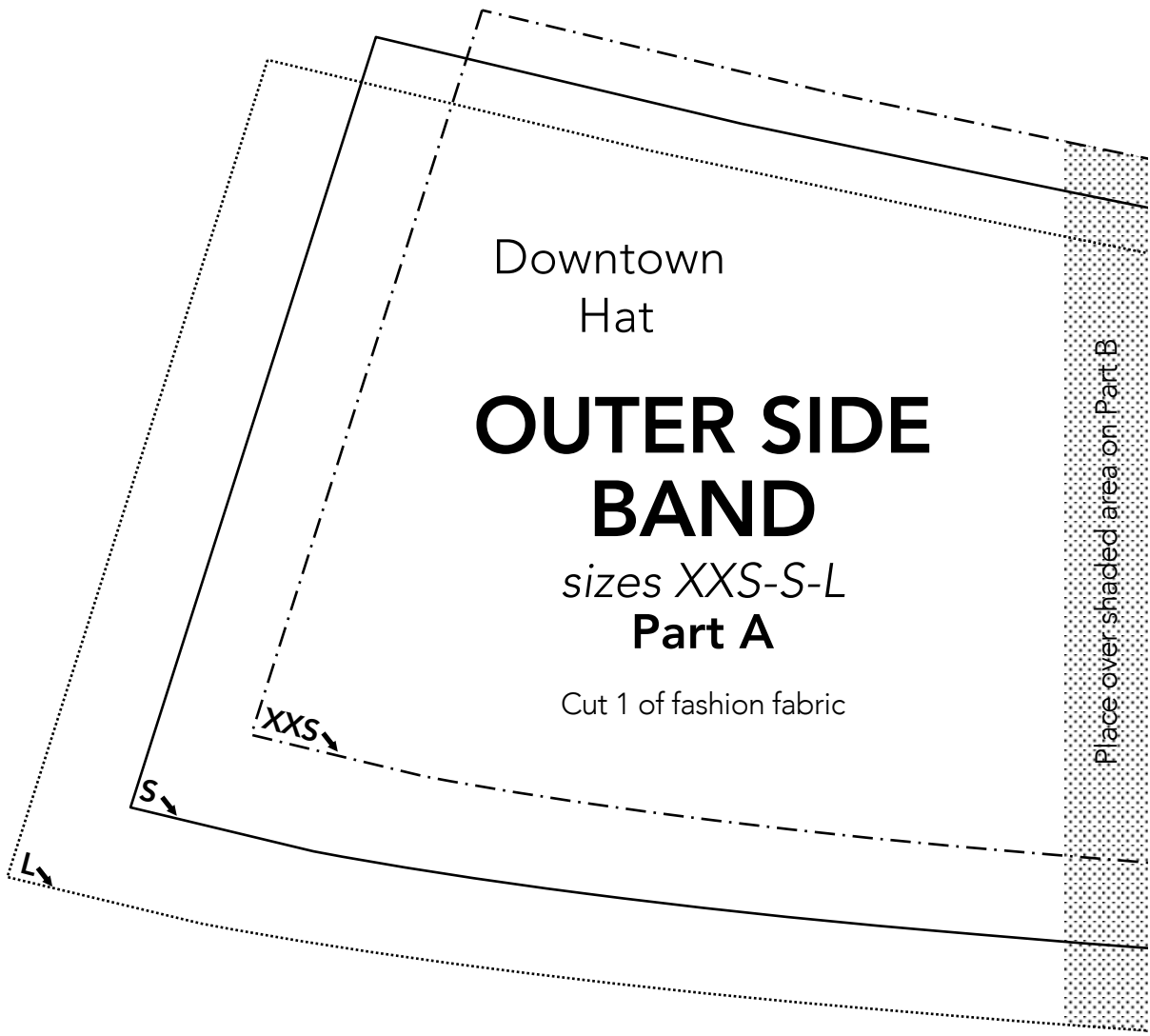

Downtown
Hat

OUTER SIDE BAND

sizes *XXS-S-L*

Part A

Cut 1 of fashion fabric

Place over shaded area on Part B

XXS

S

L

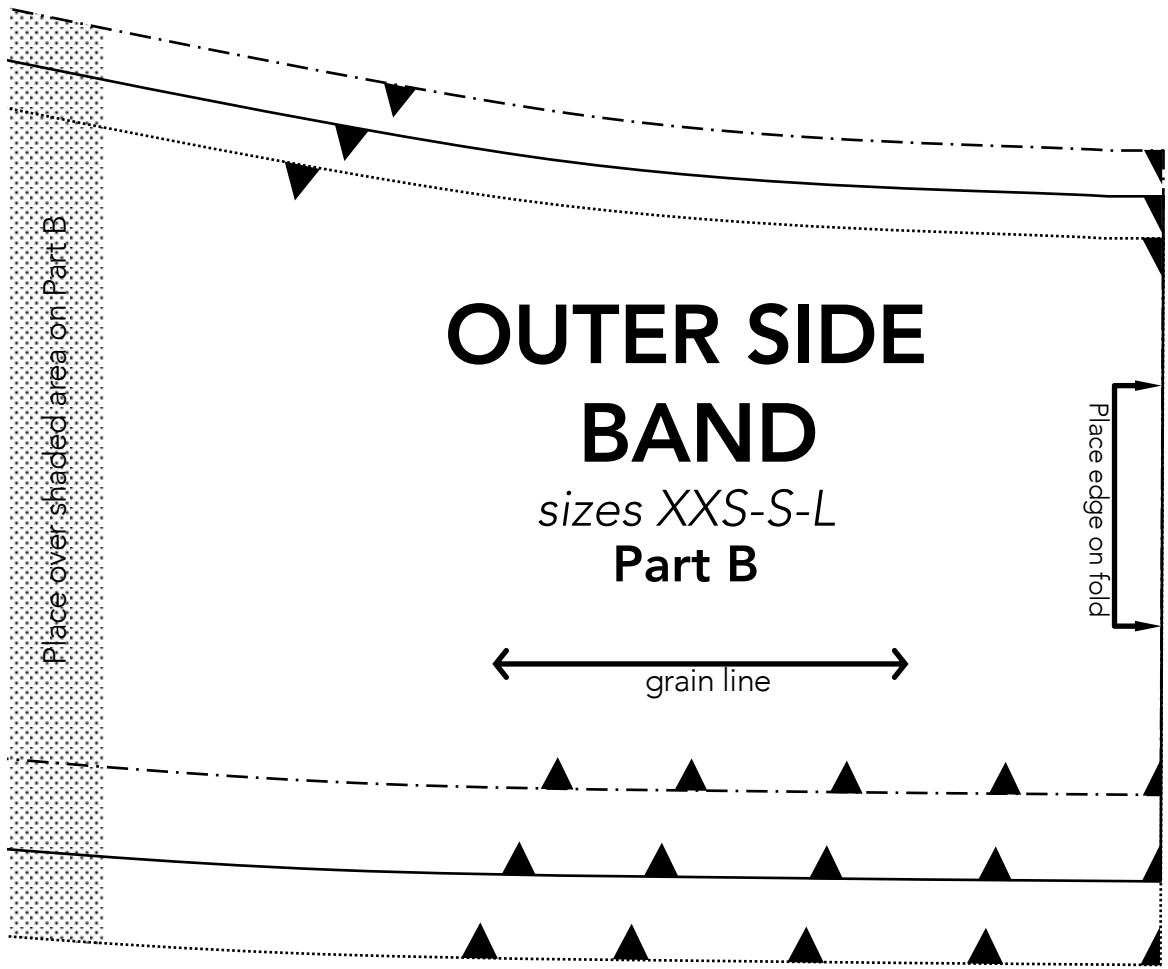

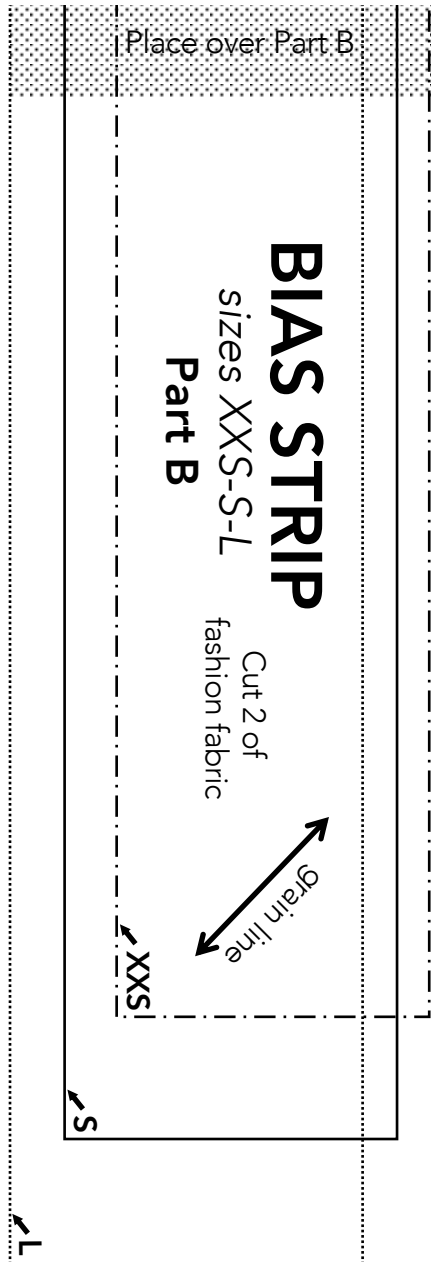
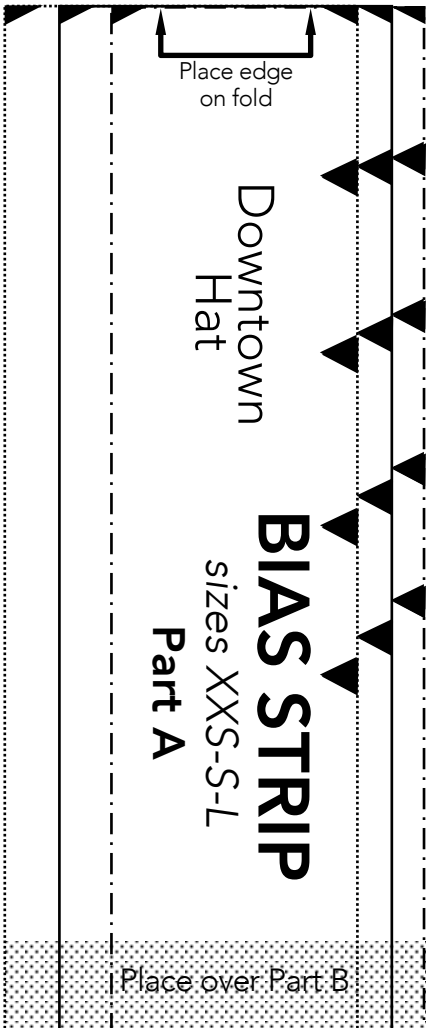

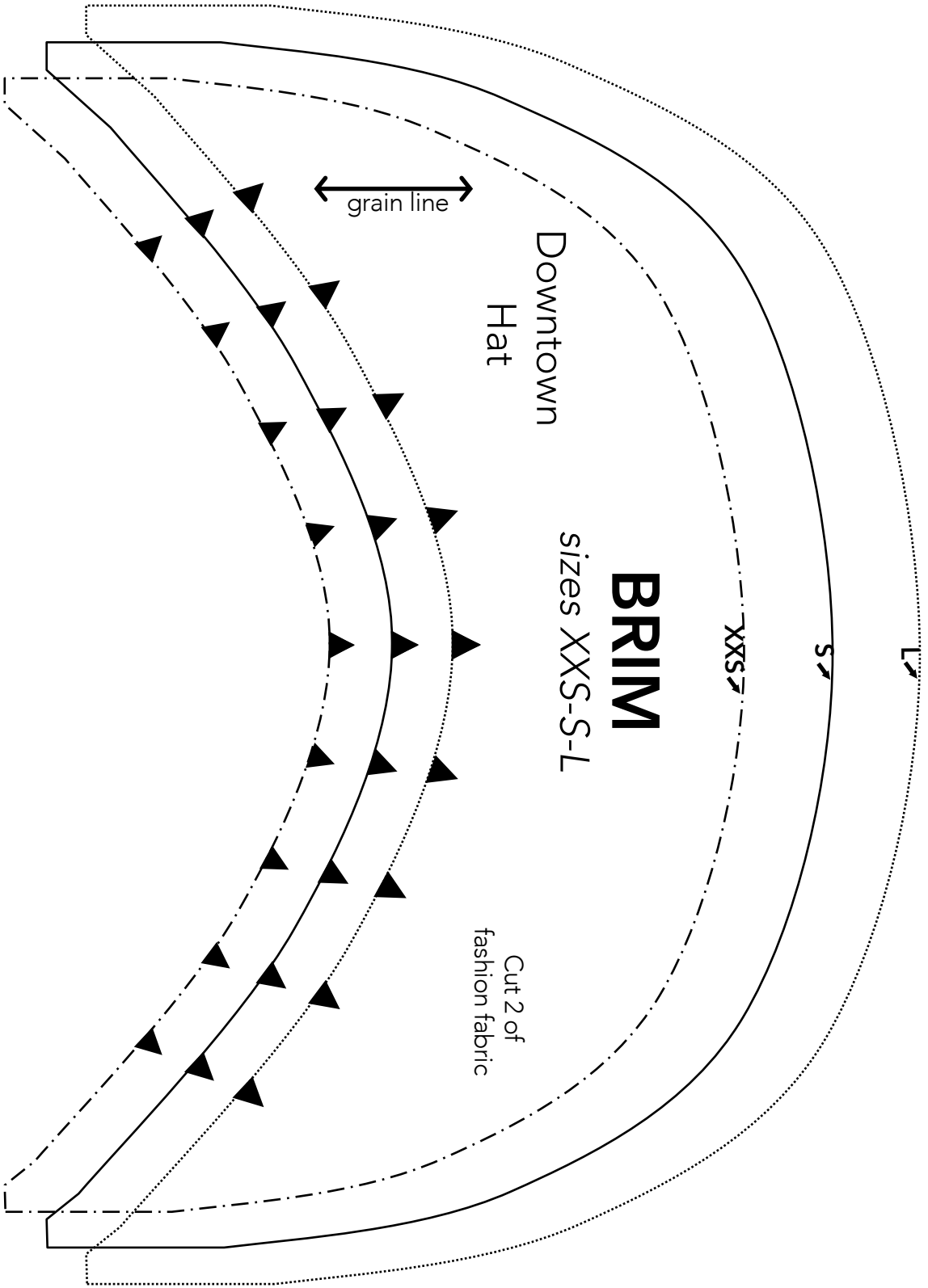

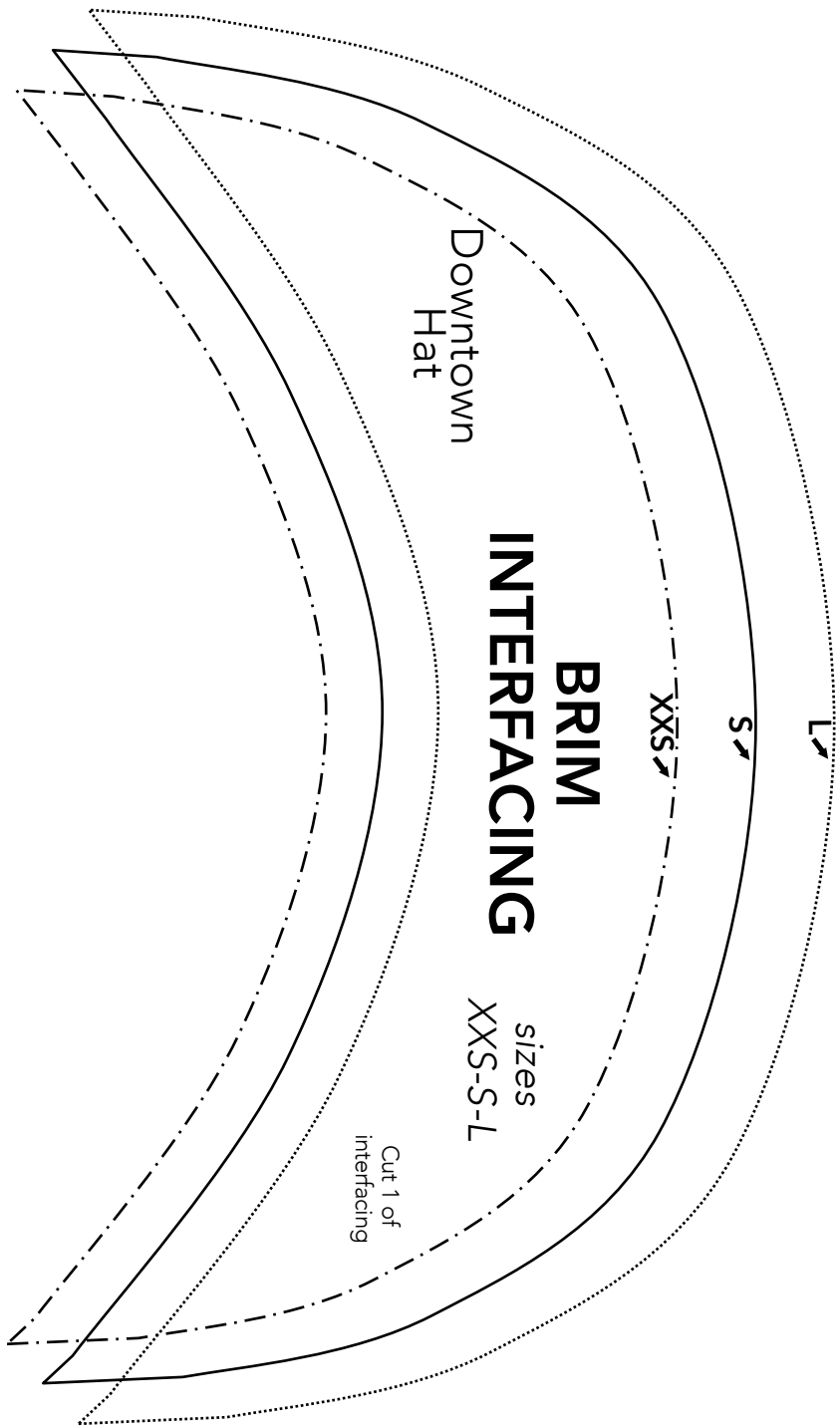

1 x 1

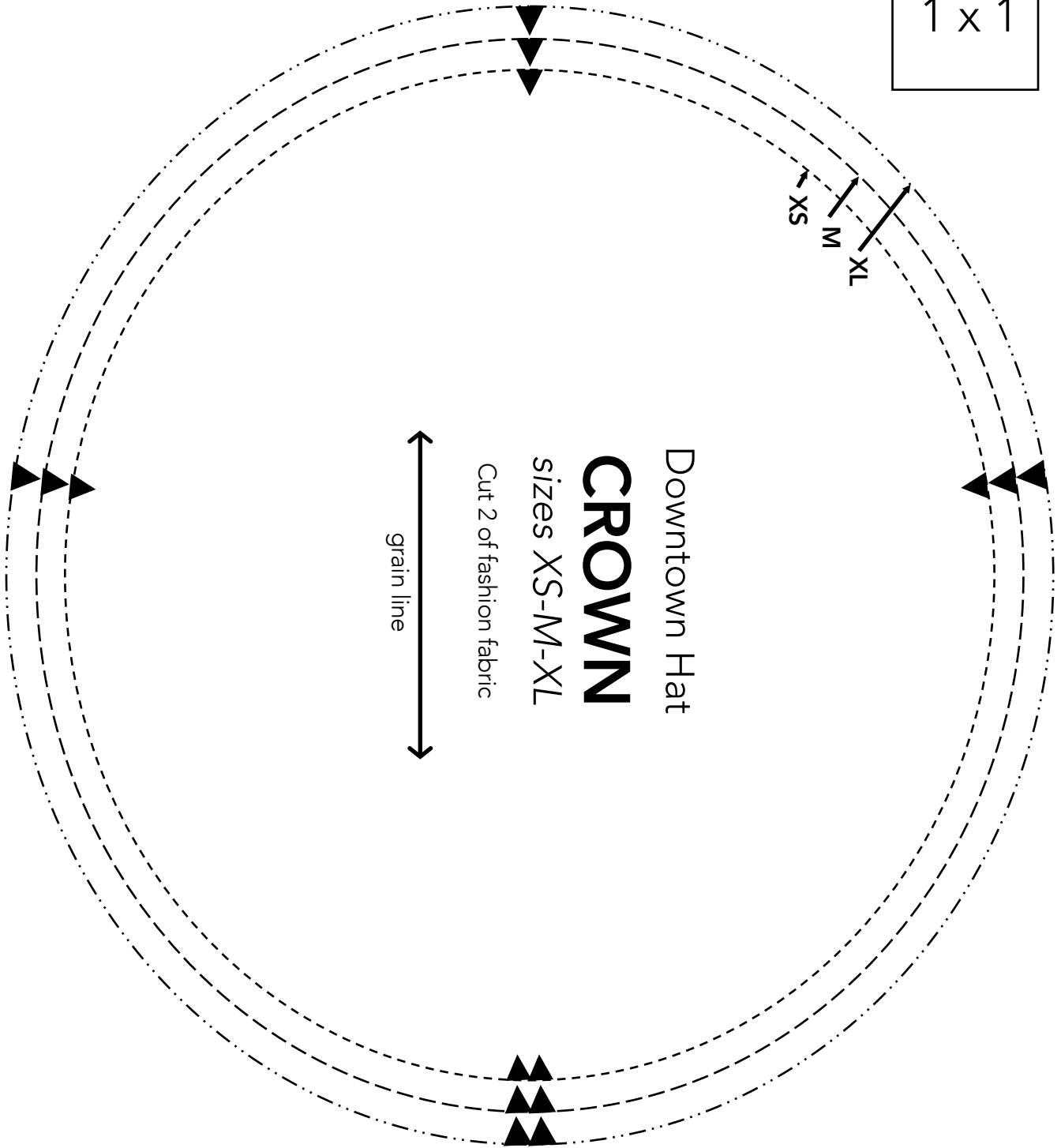

Downtown
Hat

INNER SIDE BAND

sizes XS-M-XL
Part A

Cut 1 of fashion fabric

Place over shaded area on Part B

XS

M

XL

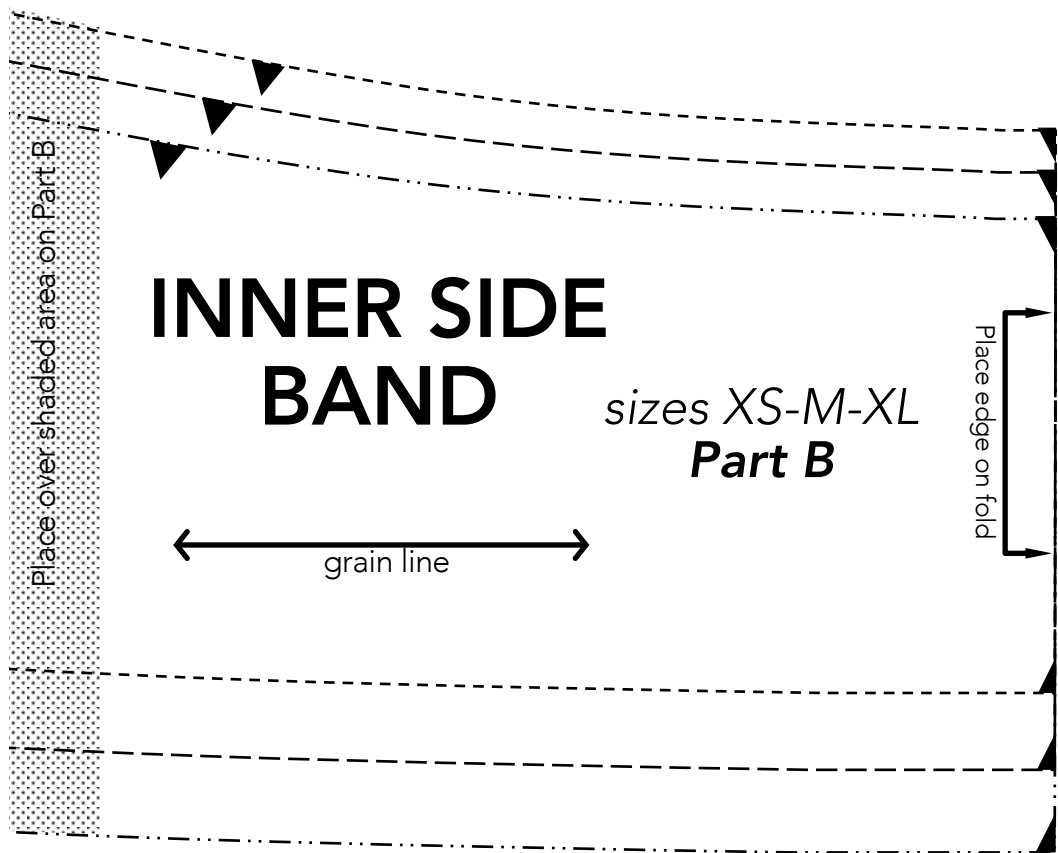

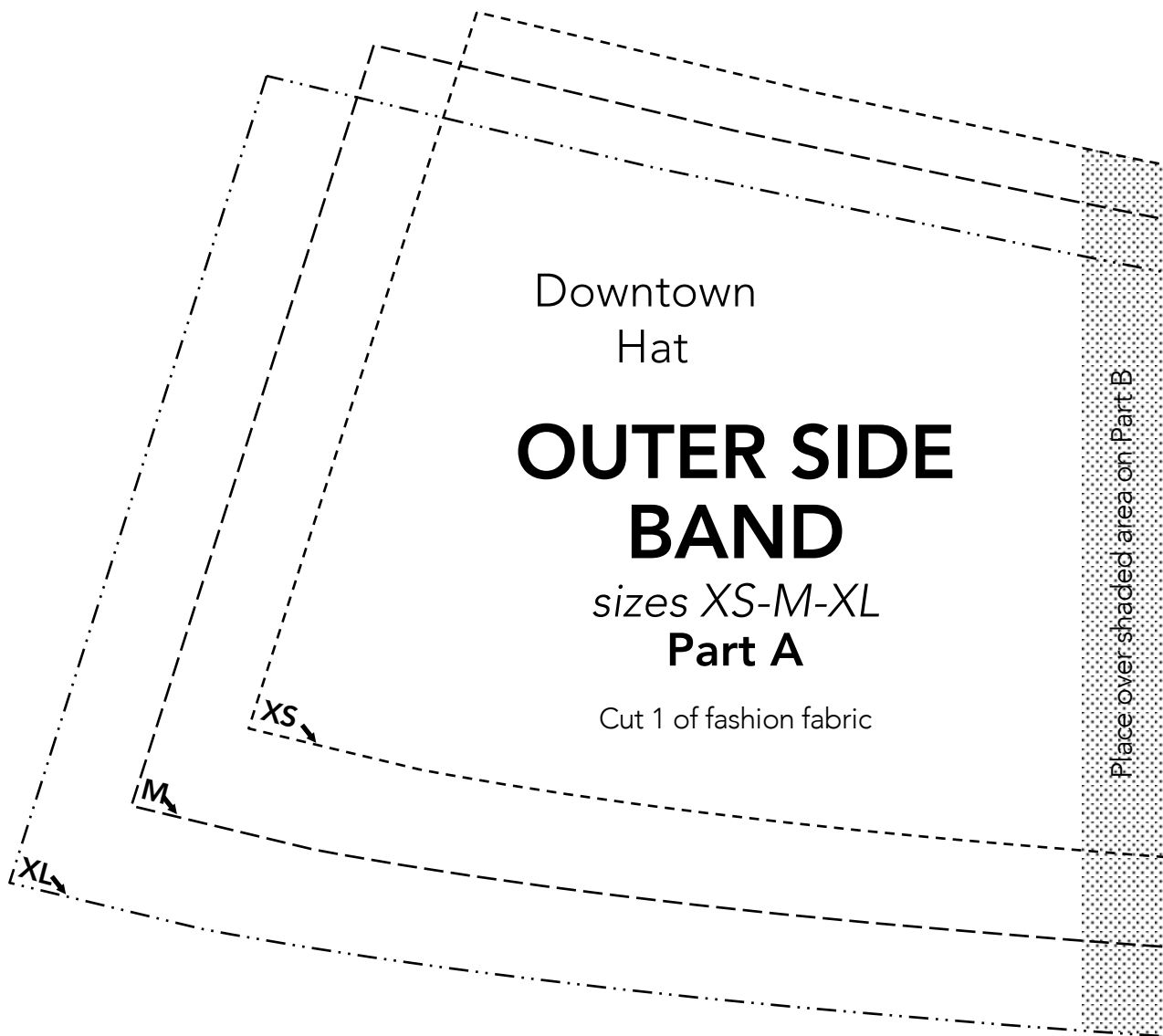

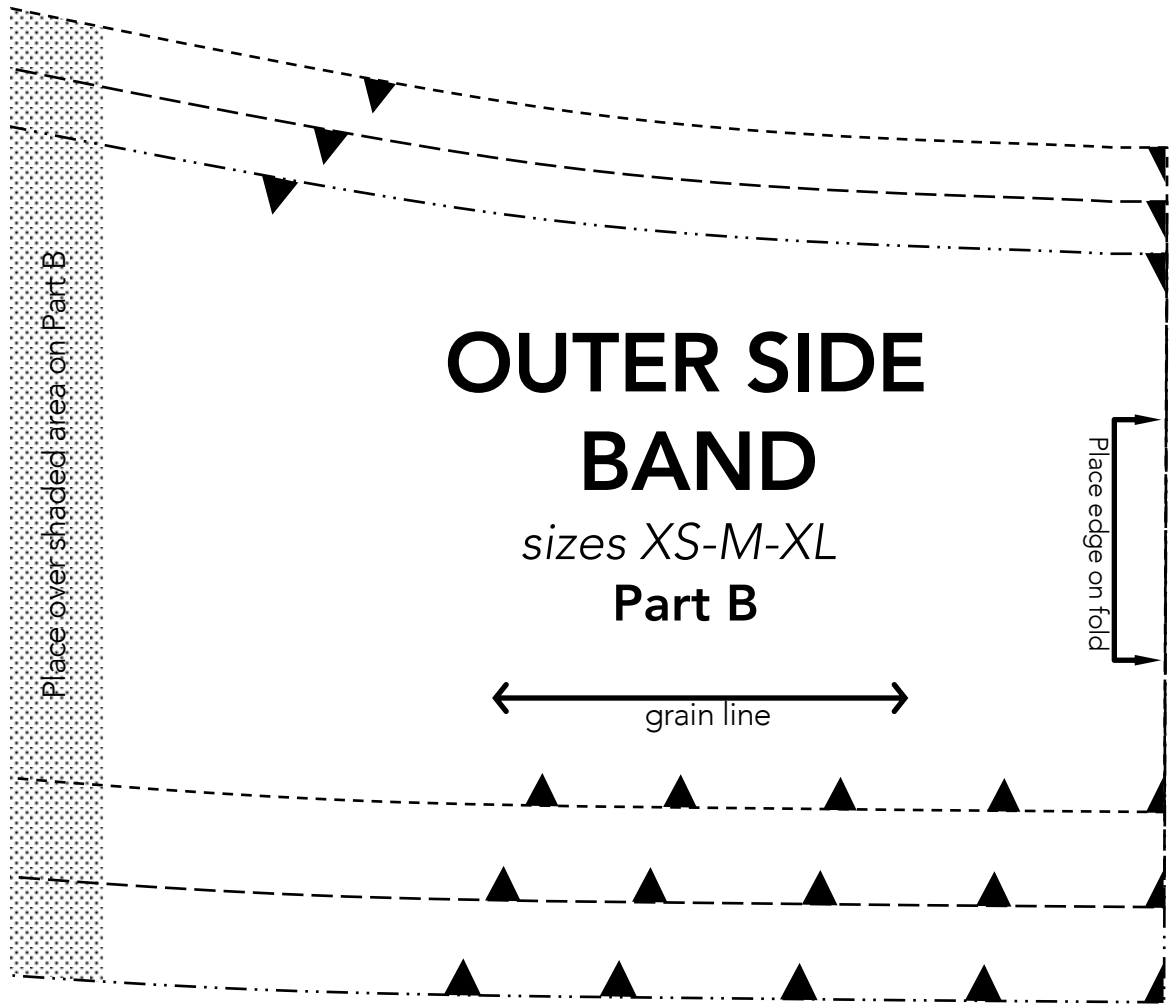

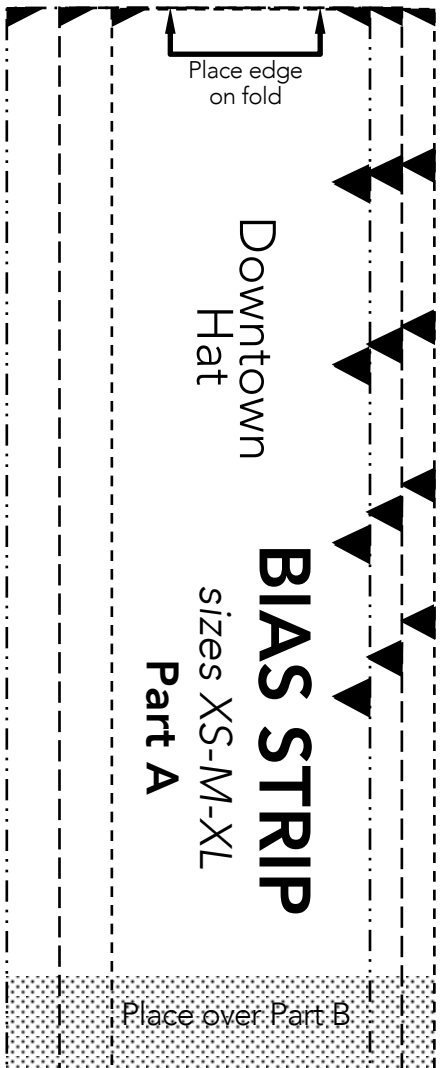
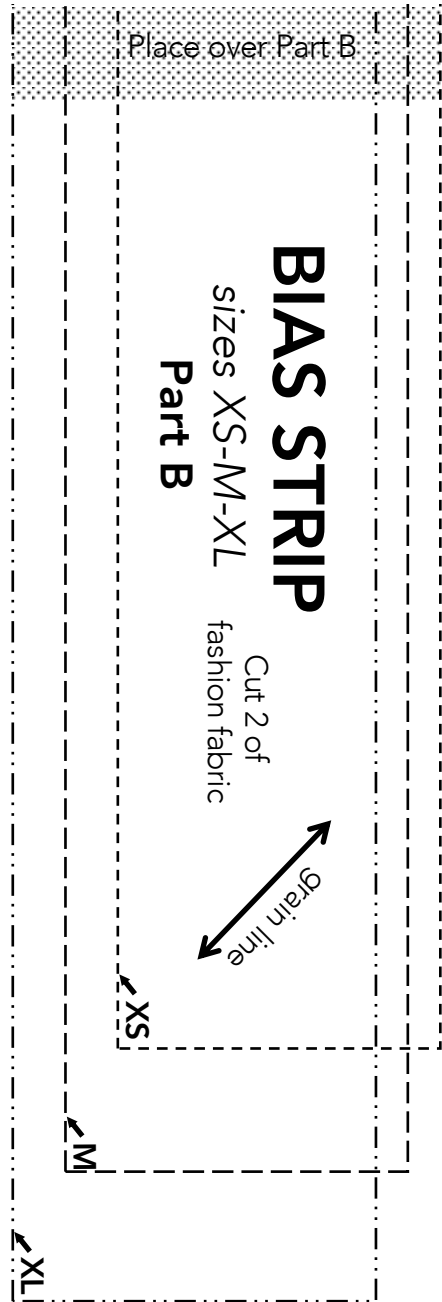

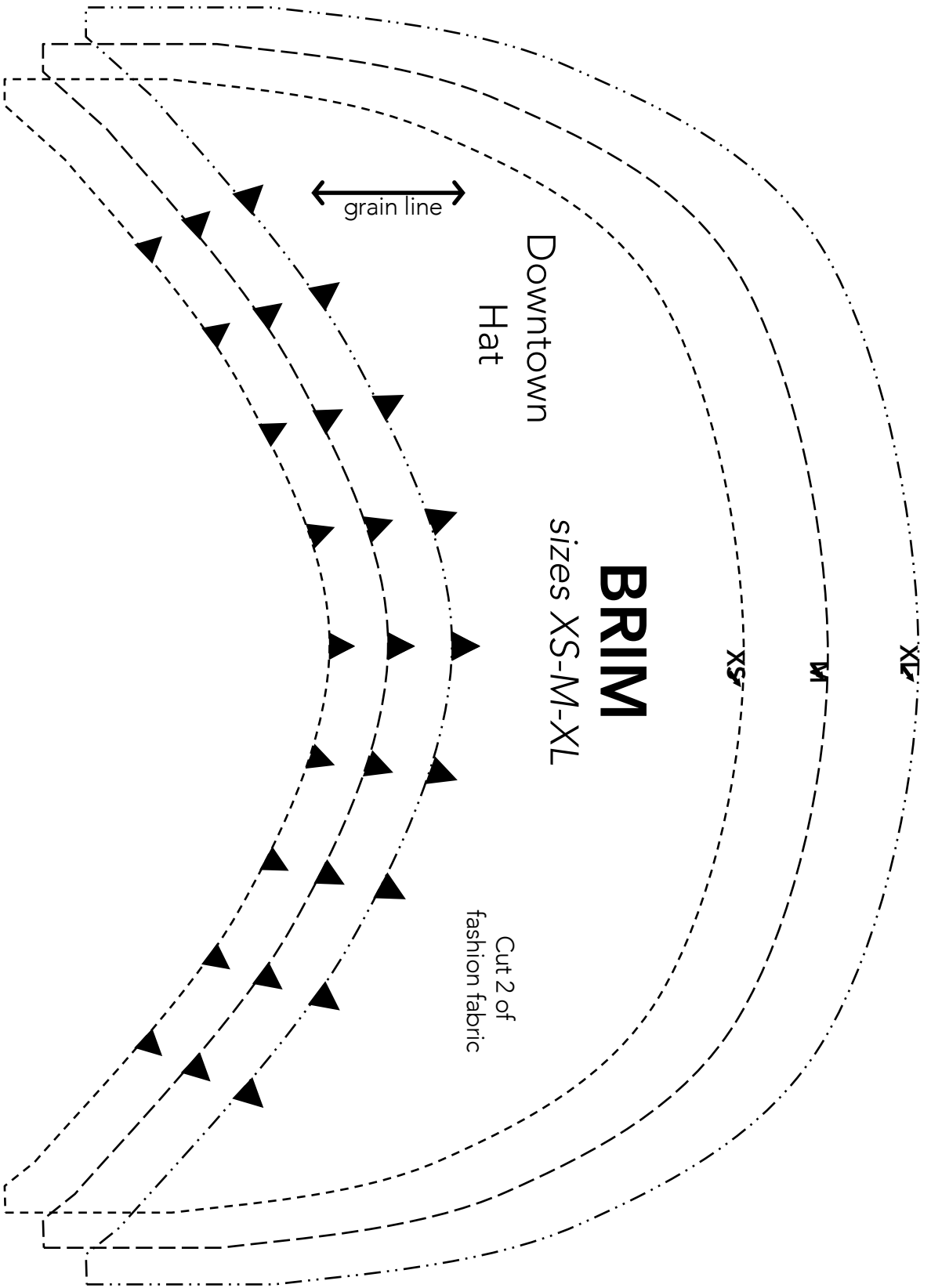

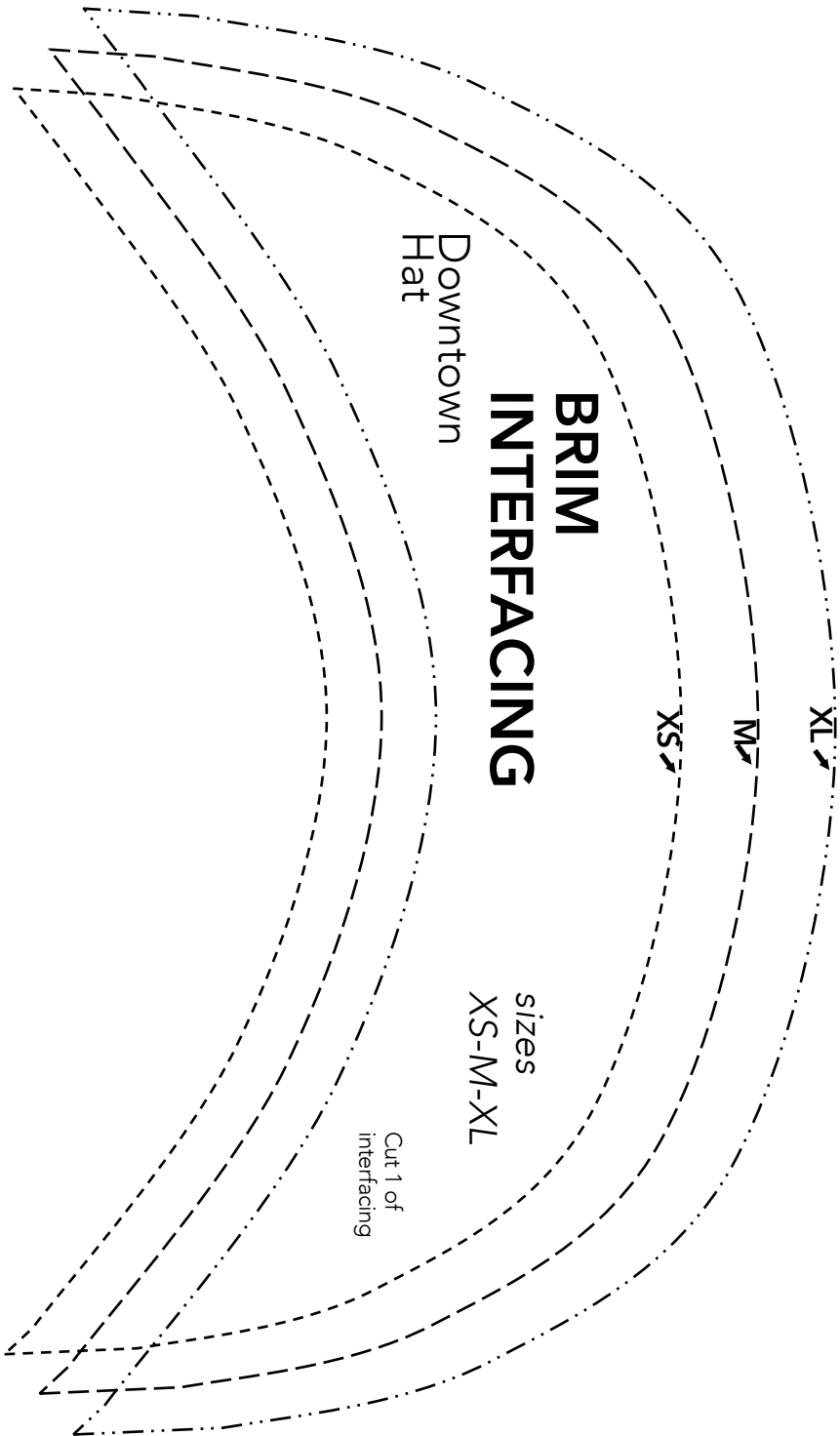

Fantastic Fedora

Important note:

The pattern pieces are designed to be printed at 100%. Before printing the patterns, make sure that page scaling is set to none in Adobe Acrobat print window. To be sure that your patterns are going to print at the correct size, measure the box on the first pattern page. It should measure exactly 1 inch by 1 inch.

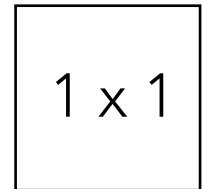

1 x 1

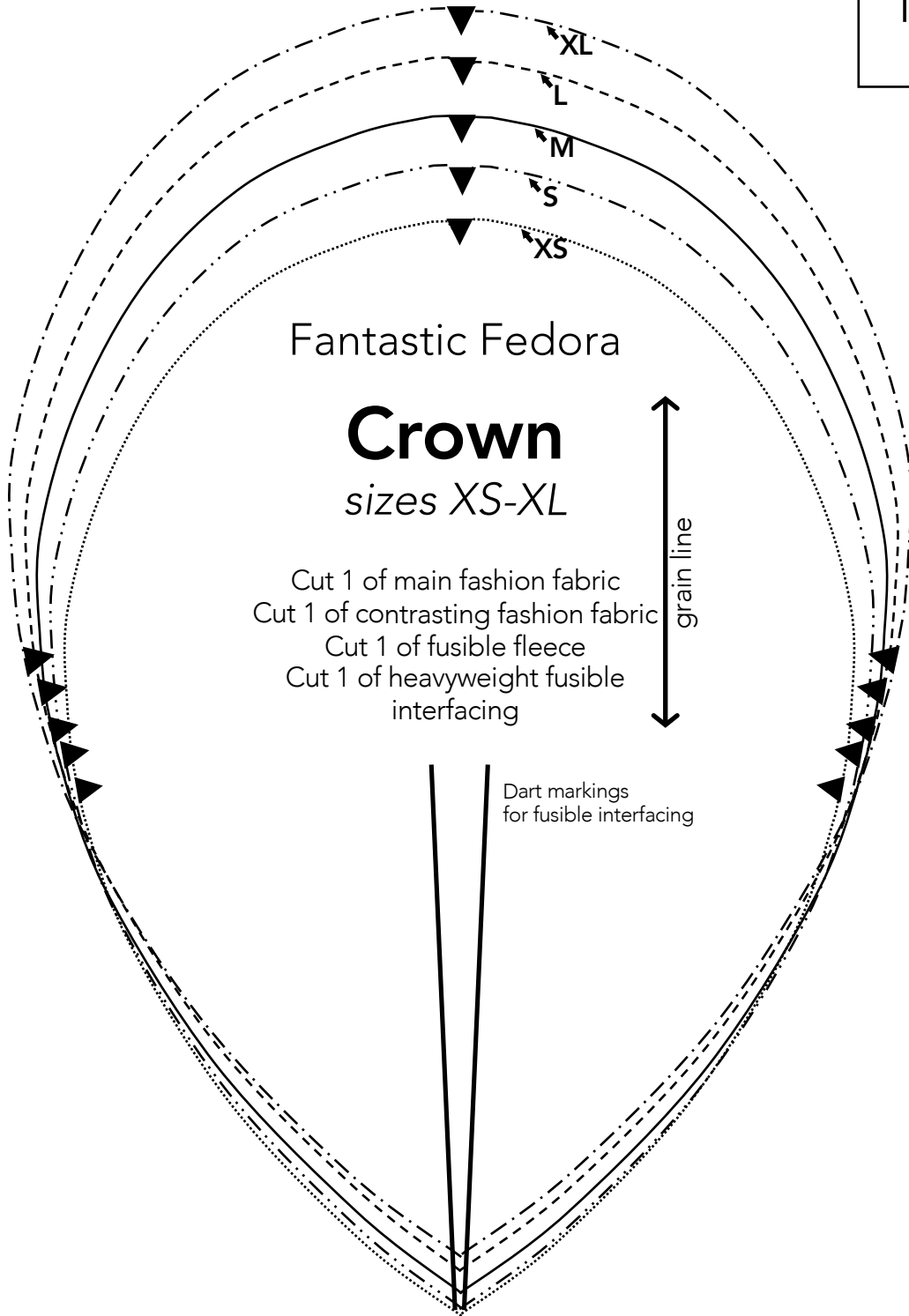

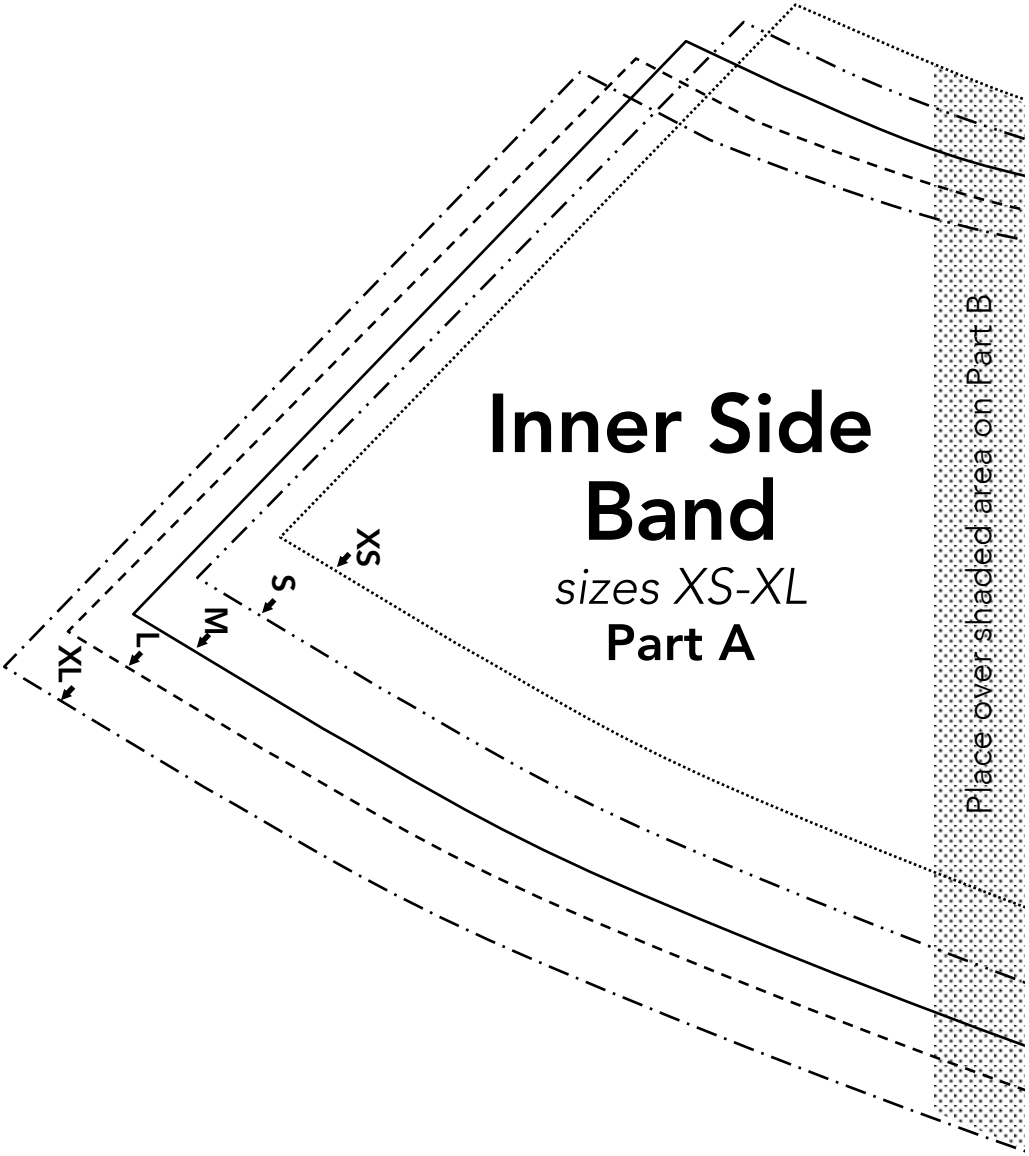

Inner Side Band

sizes XS-XL

Part A

Place over shaded area on Part B

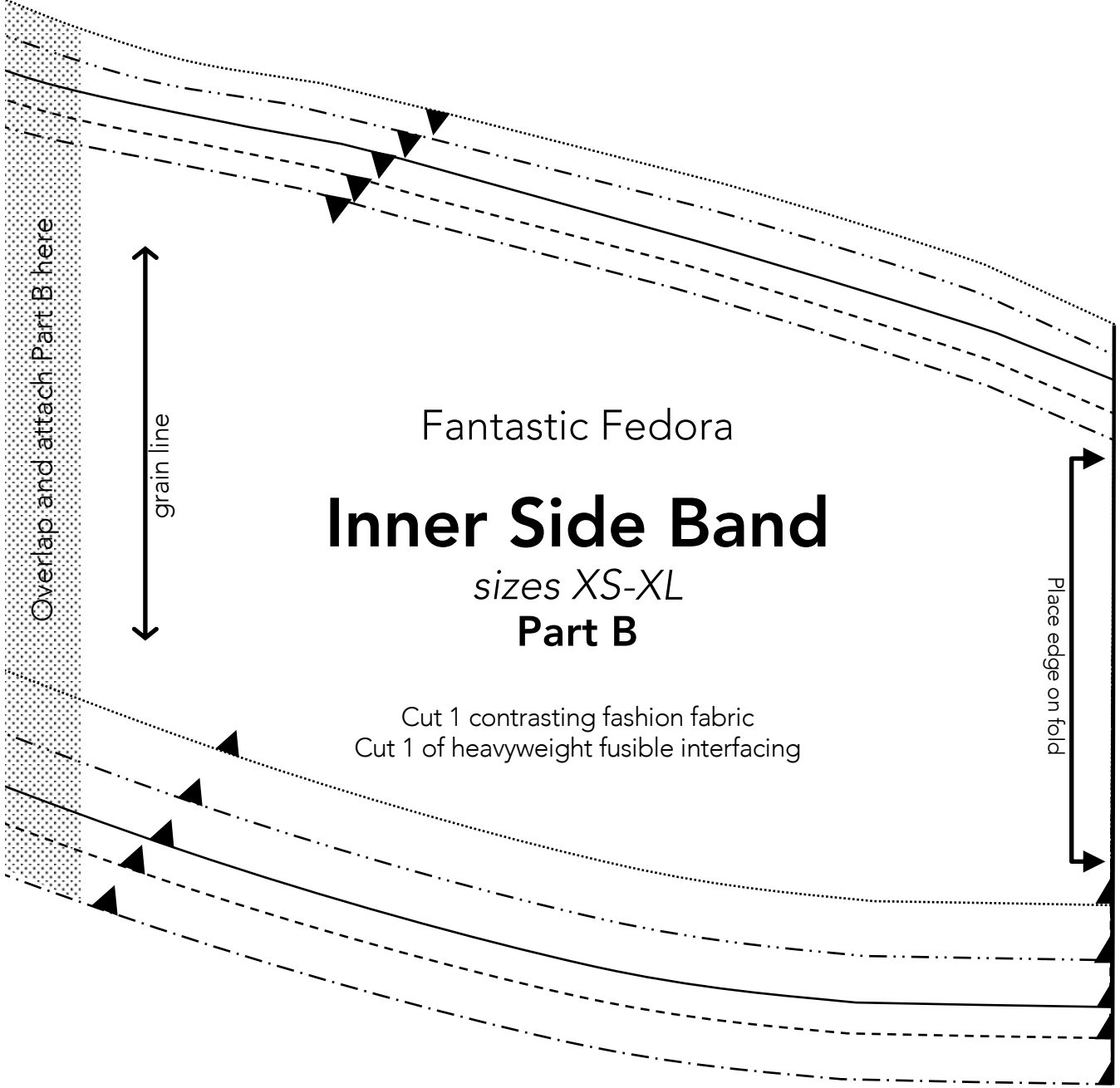

Fantastic Fedora

Inner Side Band

sizes XS-XL

Part B

Cut 1 contrasting fashion fabric
Cut 1 of heavyweight fusible interfacing

Overlap and attach Part B here

grain line

Place edge on fold

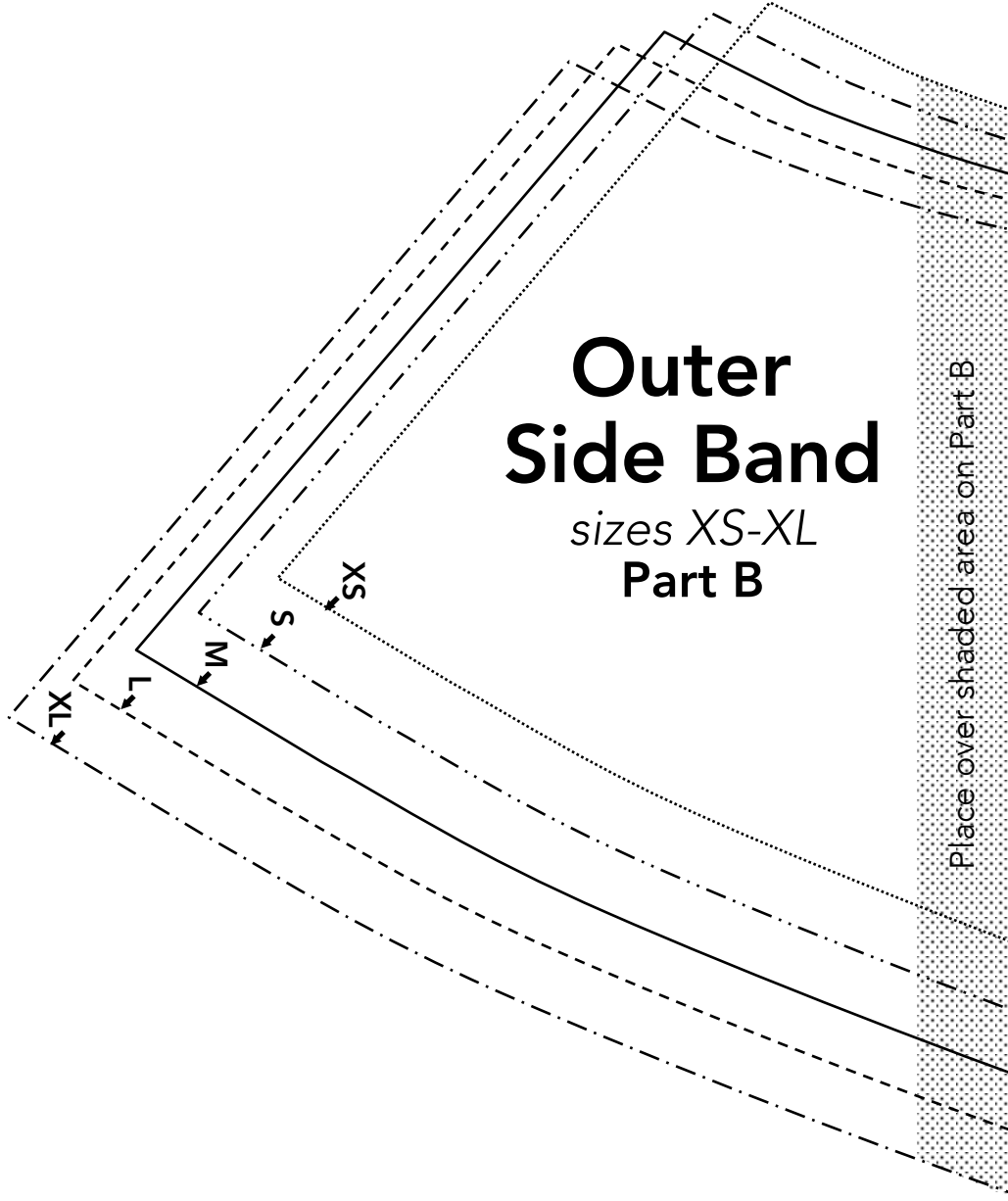

Outer Side Band

sizes XS-XL

Part B

Place over shaded area on Part B

XL

L

M

S

XS

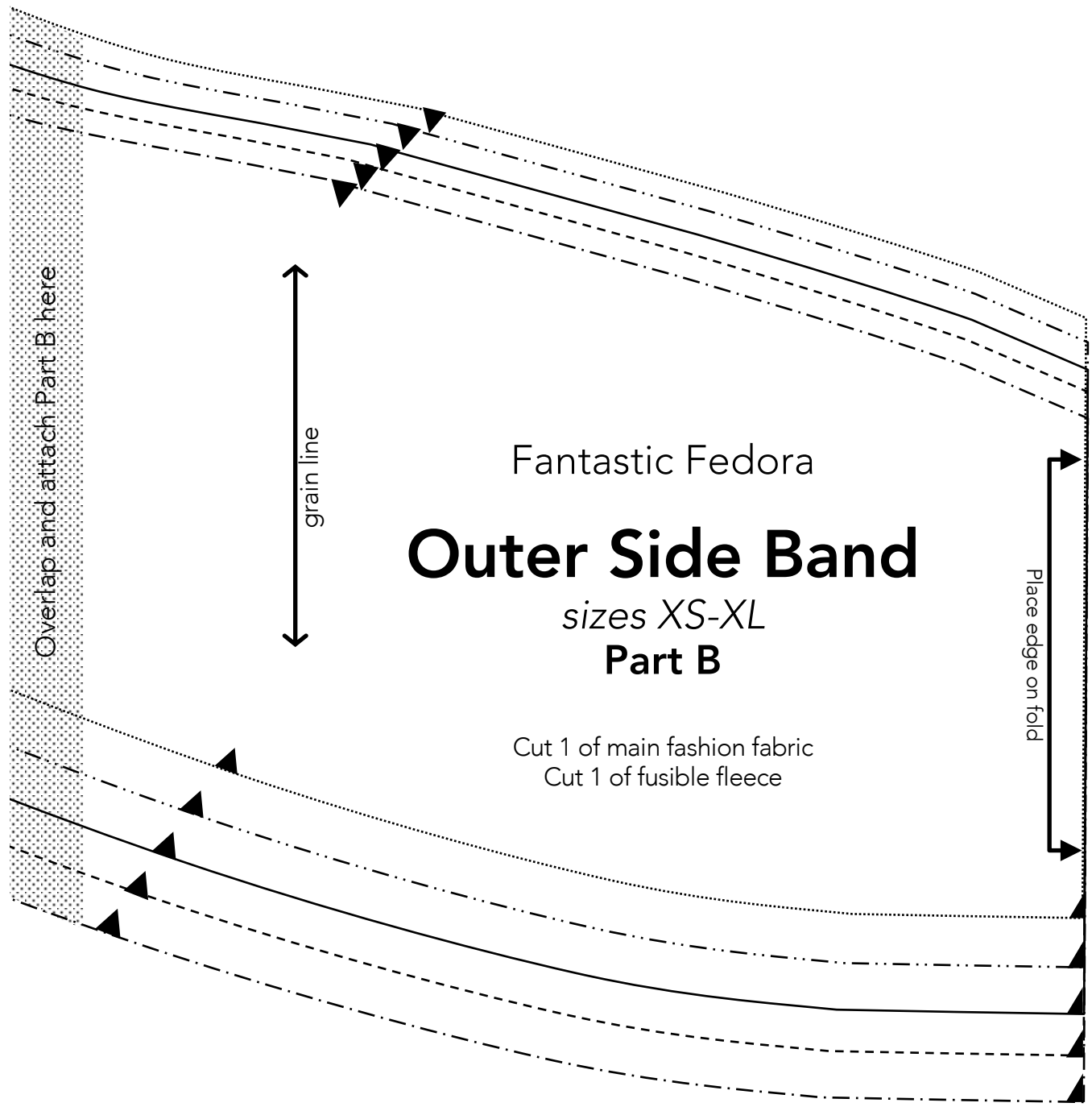

Fantastic Fedora

Outer Side Band

sizes XS-XL

Part B

Cut 1 of main fashion fabric
Cut 1 of fusible fleece

Overlap and attach Part B here

grain line

Place edge on fold

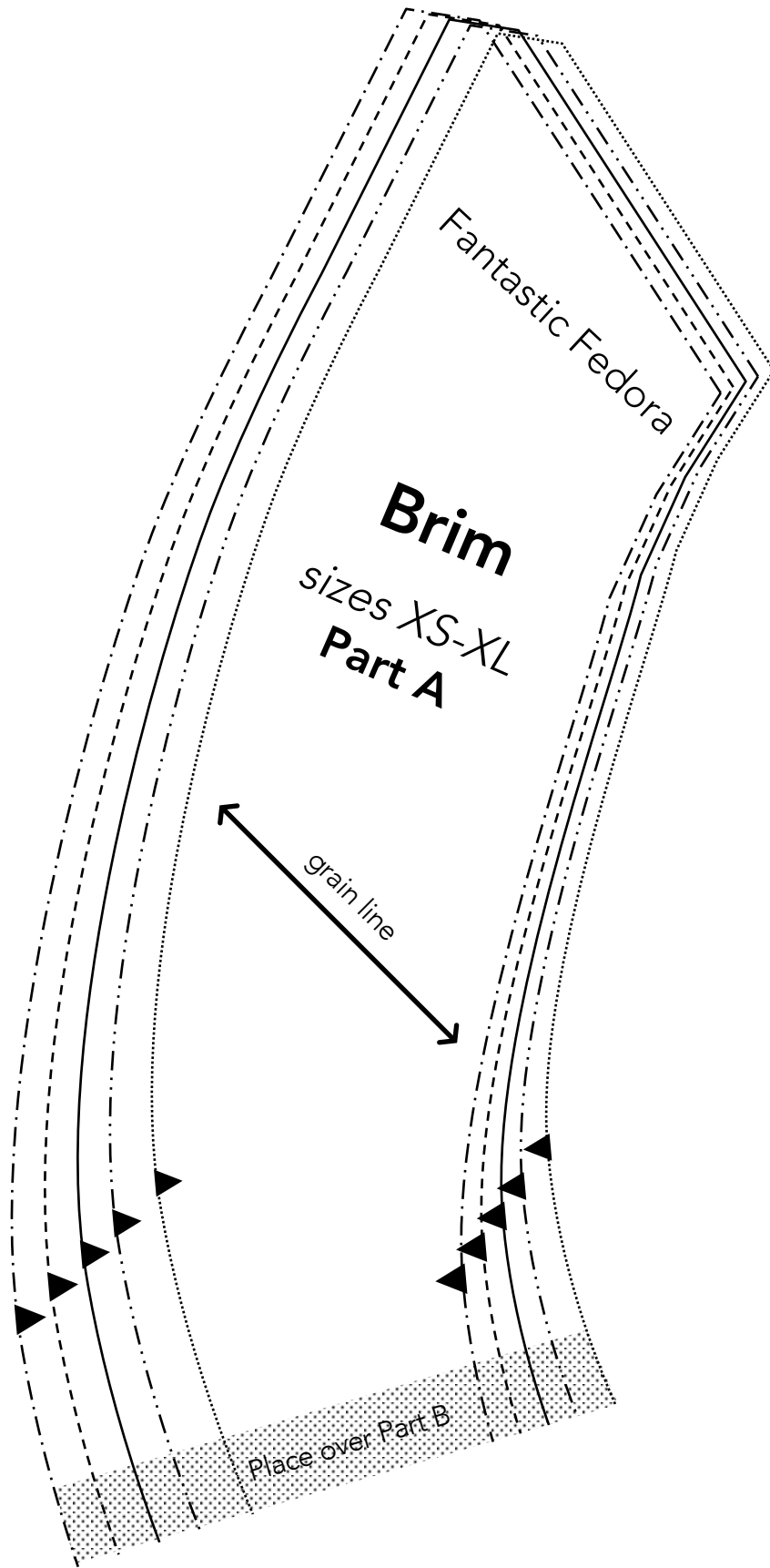

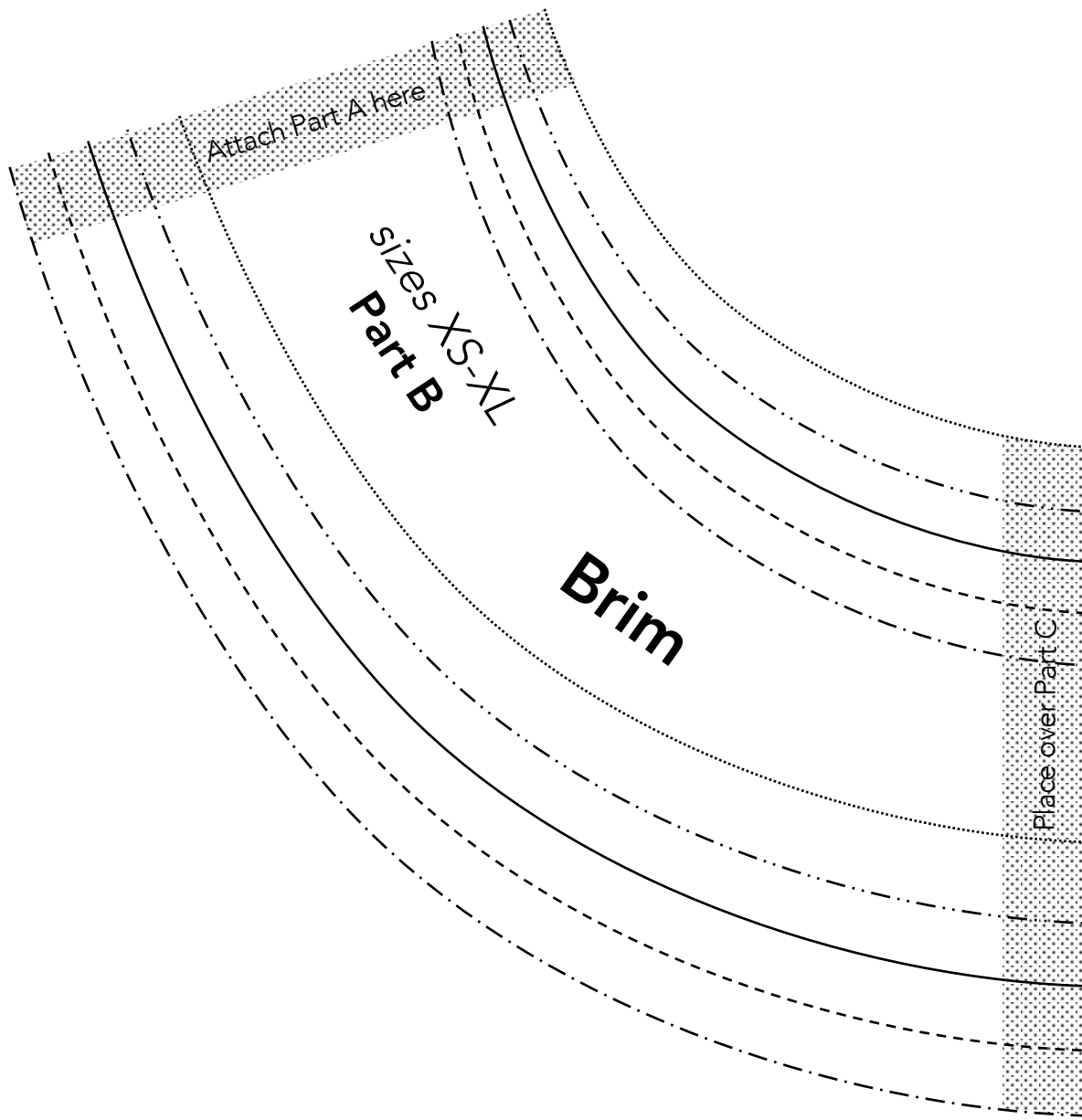

Attach Part A here

sizes XS-XL
Part B

Brim

Place over Part C

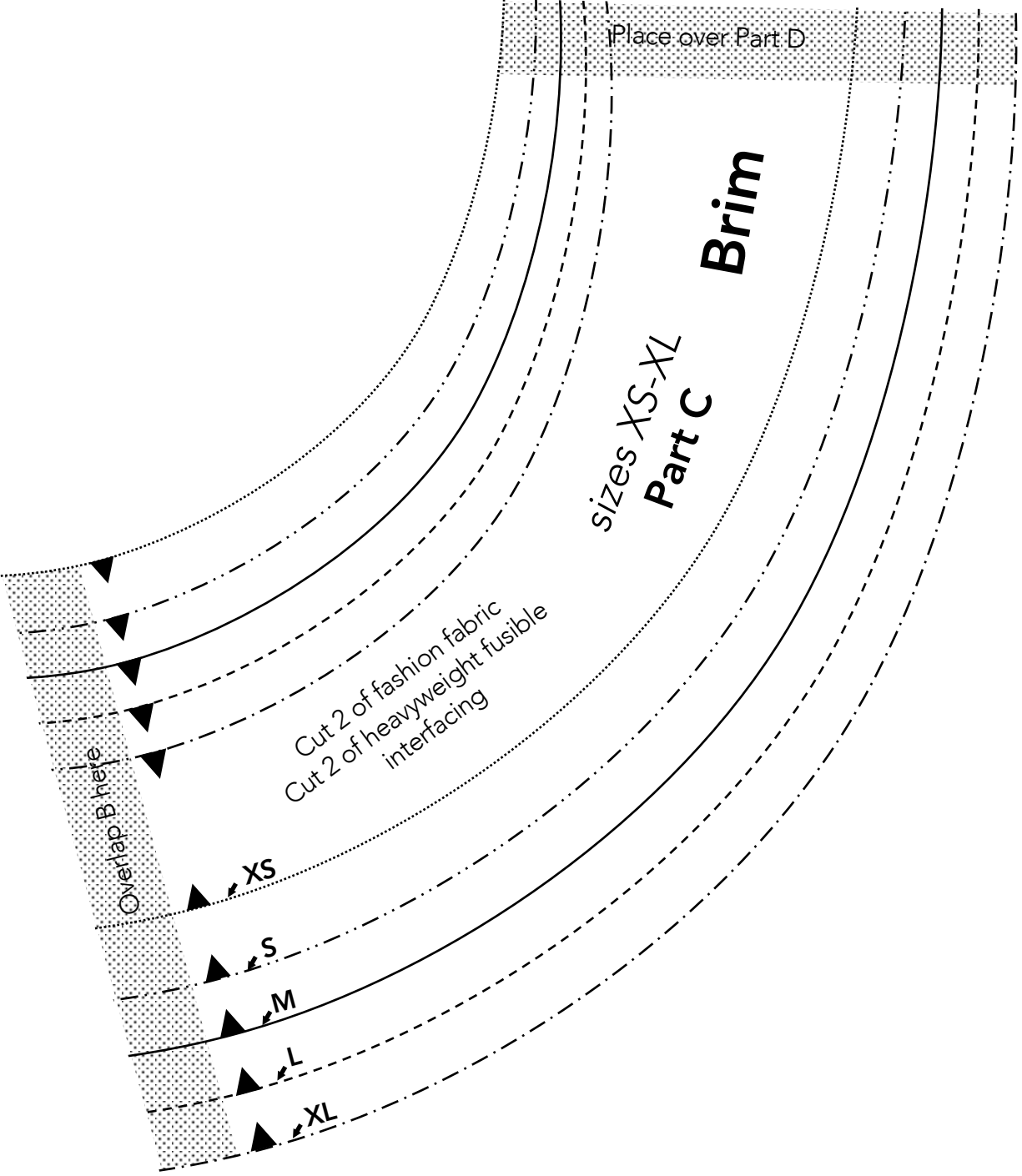

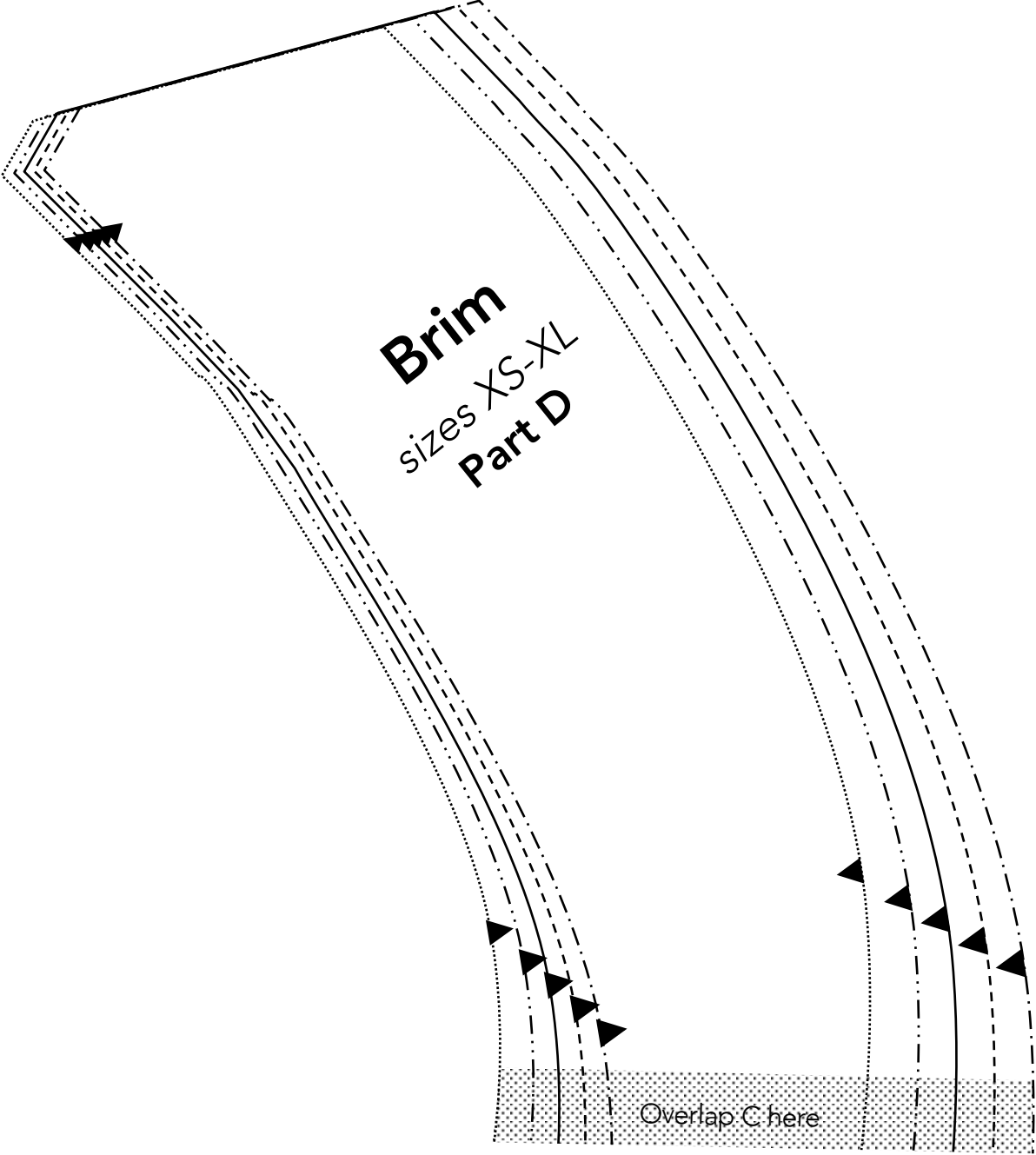

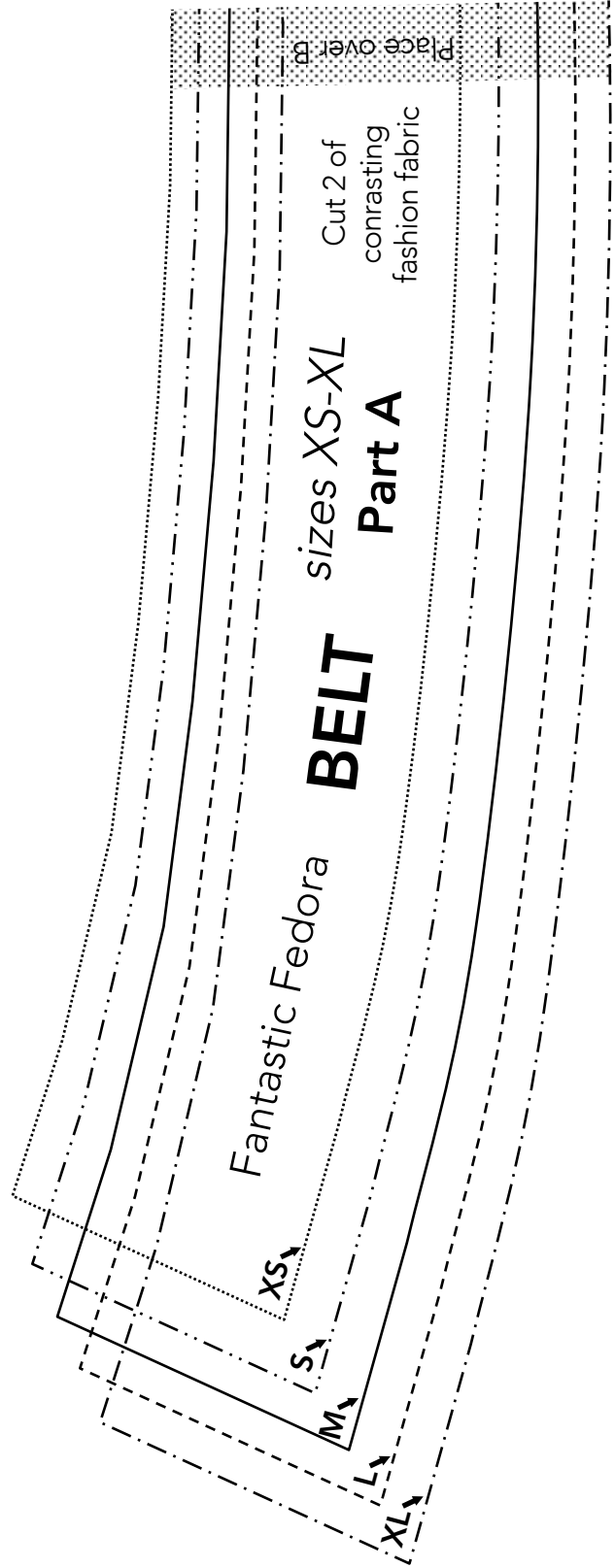
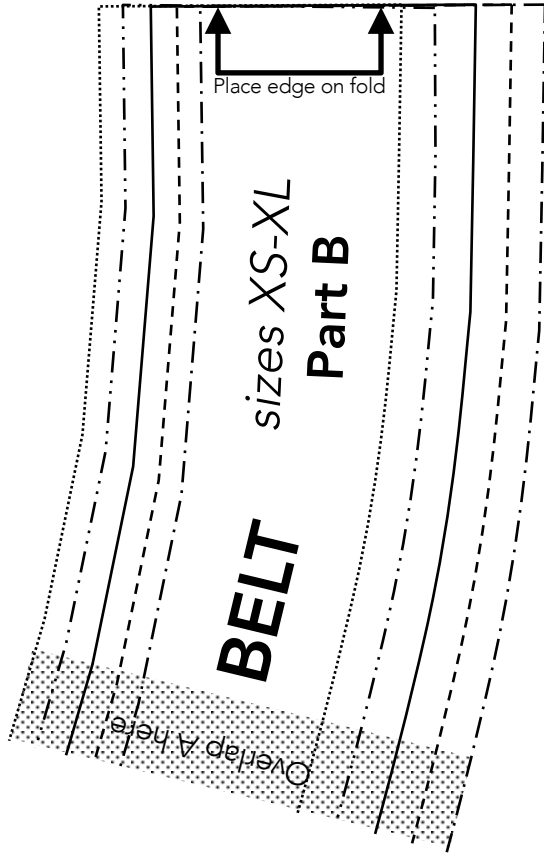

Jackie Pillbox Hat

Important note:

The pattern pieces are designed to be printed at 100%. Before printing the patterns, make sure that page scaling is set to none in Adobe Acrobat print window. To be sure that your patterns are going to print at the correct size, measure the box on the first pattern page. It should measure exactly 1 inch by 1 inch.

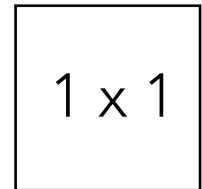

1 x 1

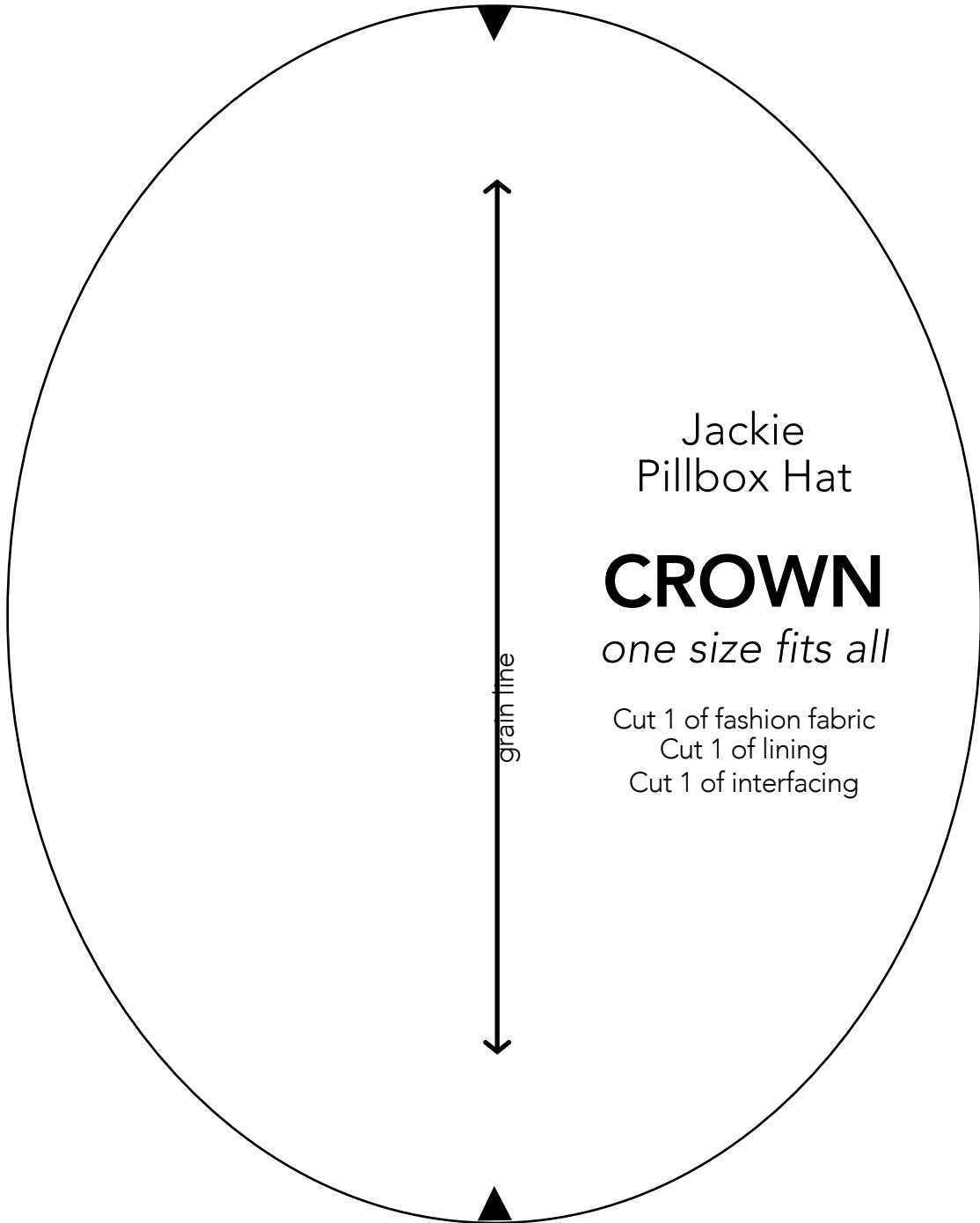

Jackie
Pillbox Hat

CROWN

one size fits all

- Cut 1 of fashion fabric
- Cut 1 of lining
- Cut 1 of interfacing

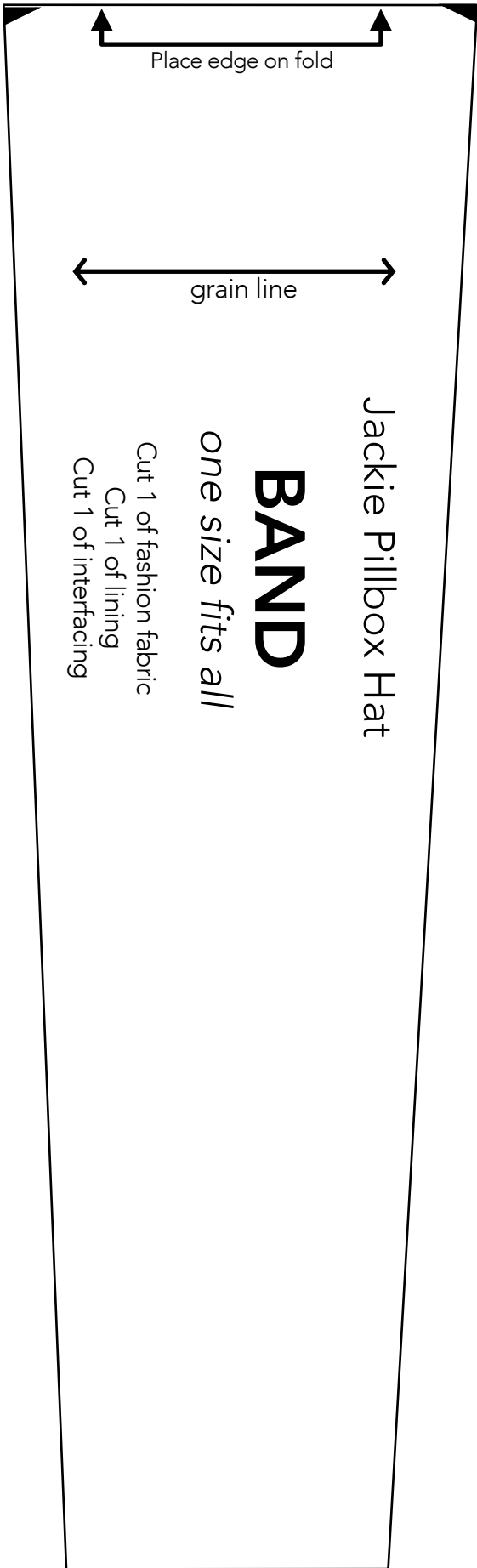

Place edge on fold

grain line

Jackie Pillbox Hat

BAND

one size fits all

Cut 1 of fashion fabric

Cut 1 of lining

Cut 1 of interfacing

Mini Top Hat

Important note:

The pattern pieces are designed to be printed at 100%. Before printing the patterns, make sure that page scaling is set to none in Adobe Acrobat print window. To be sure that your patterns are going to print at the correct size, measure the box on the first pattern page. It should measure exactly 1 inch by 1 inch.

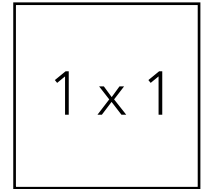

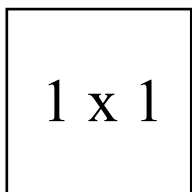
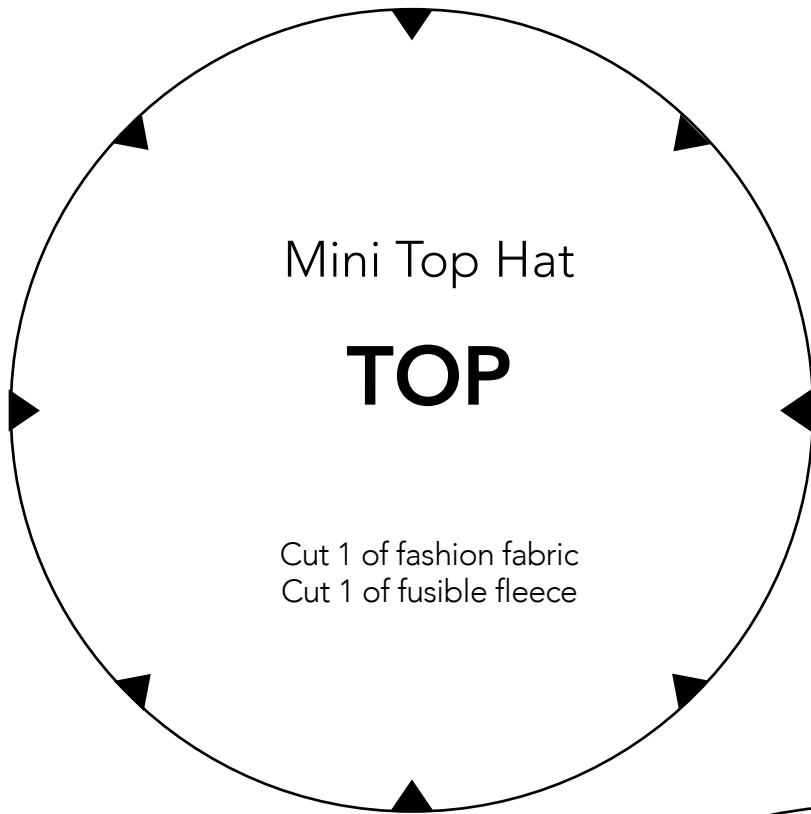

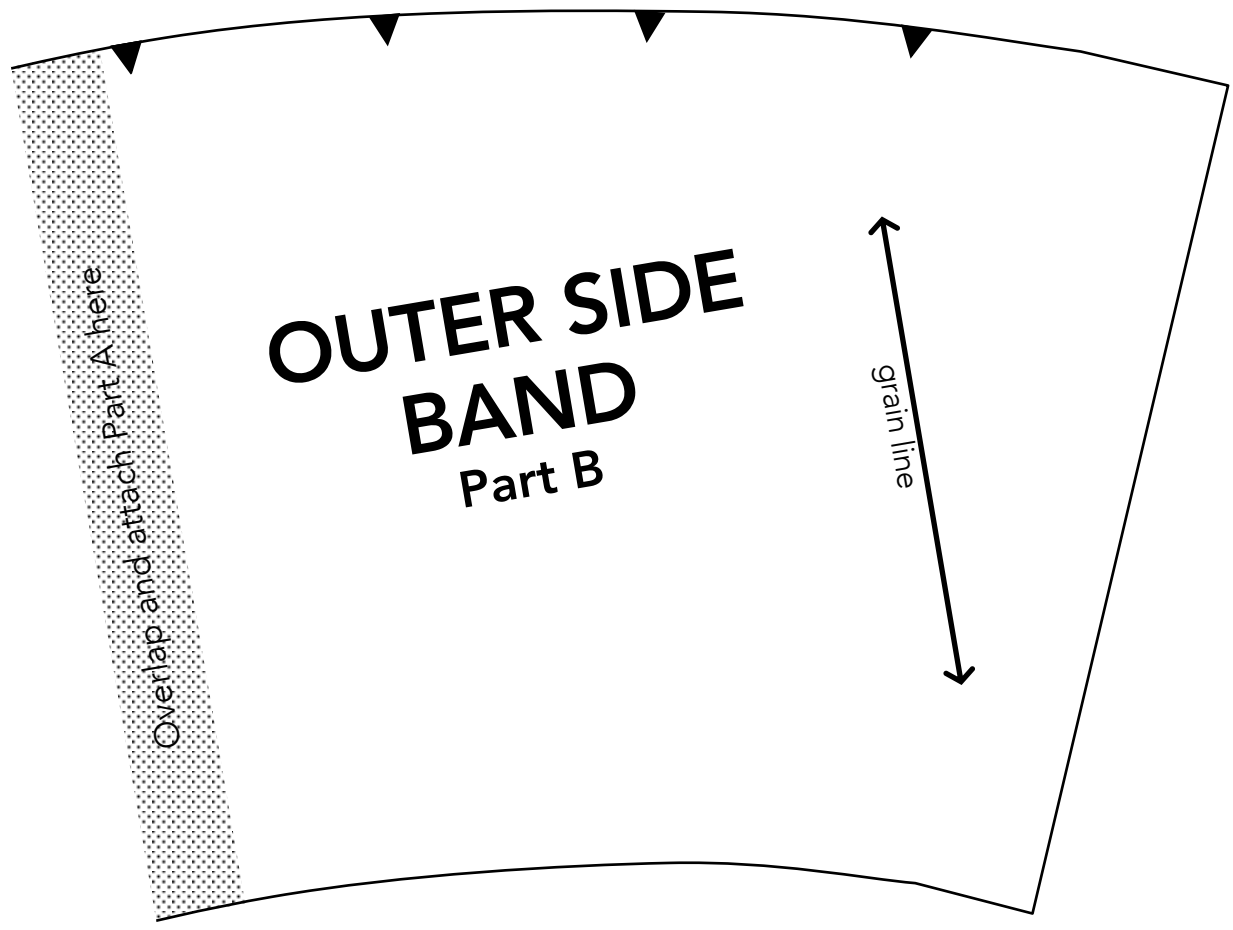
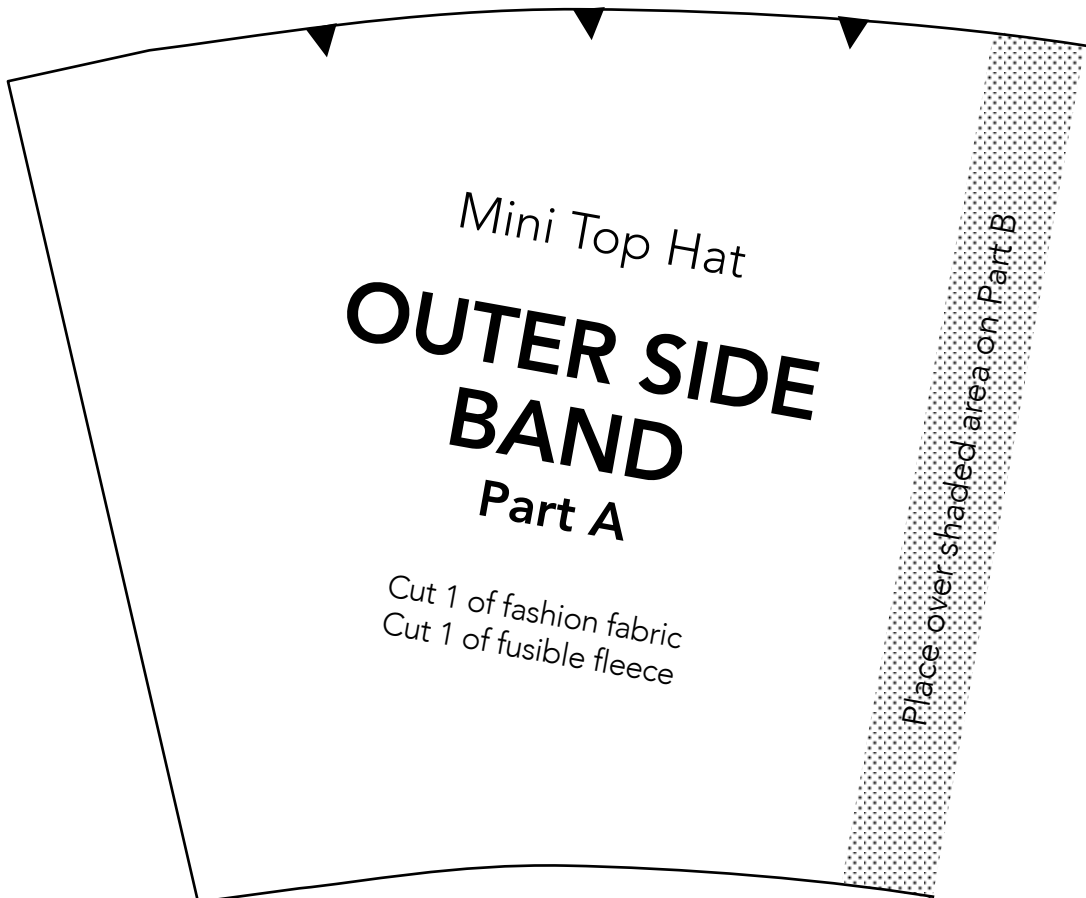

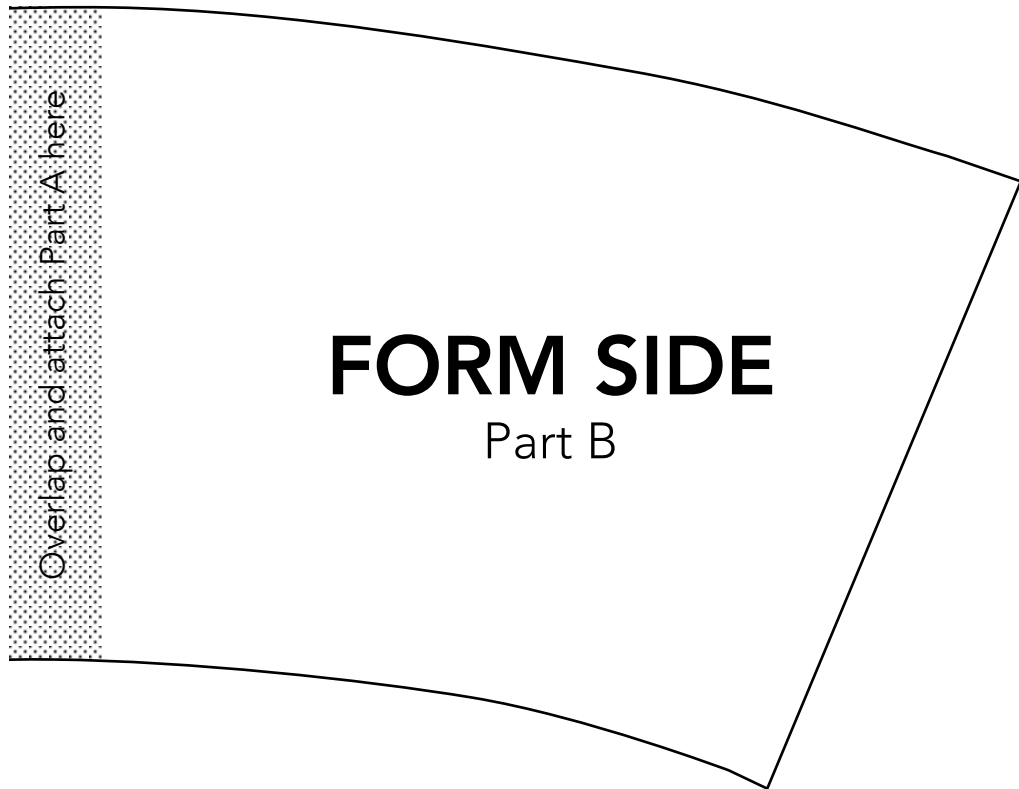
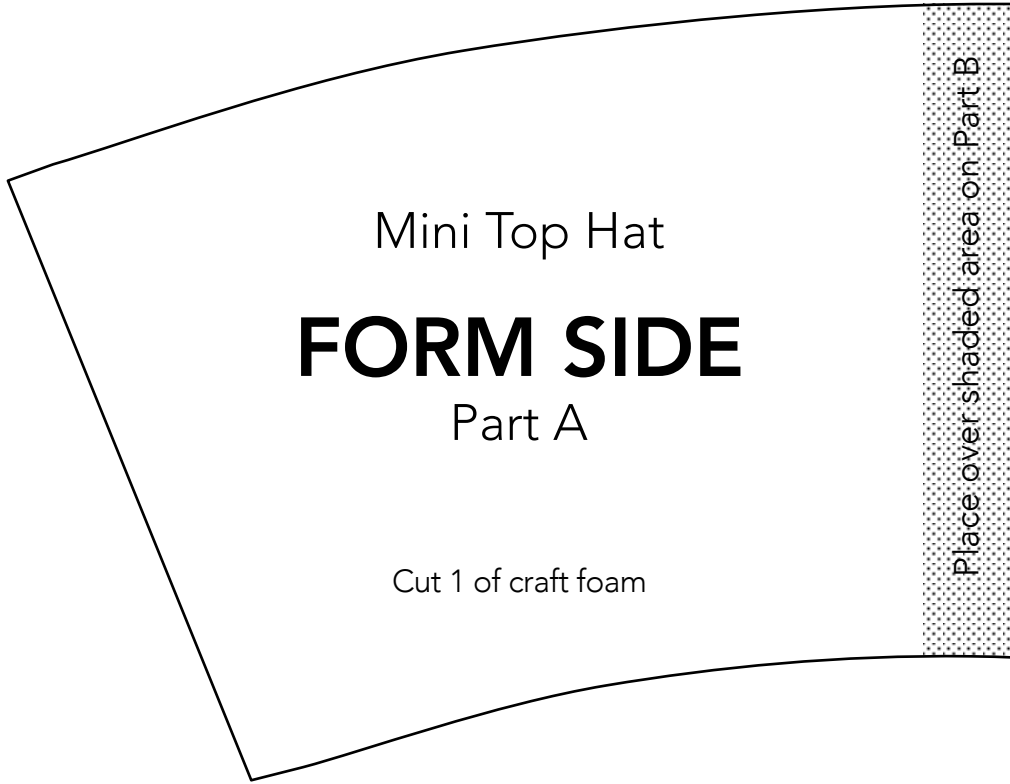

Raindrop Hat

Important note:

The pattern pieces are designed to be printed at 100%. Before printing the patterns, make sure that page scaling is set to none in Adobe Acrobat print window. To be sure that your patterns are going to print at the correct size, measure the box on the first pattern page. It should measure exactly 1 inch by 1 inch.

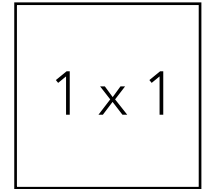

1 x 1

Raindrop Hat

CROWN

sizes XXS-L

grain line

Cut 5 of laminated cotton
Cut 5 of interfacing
Cut 5 of lining

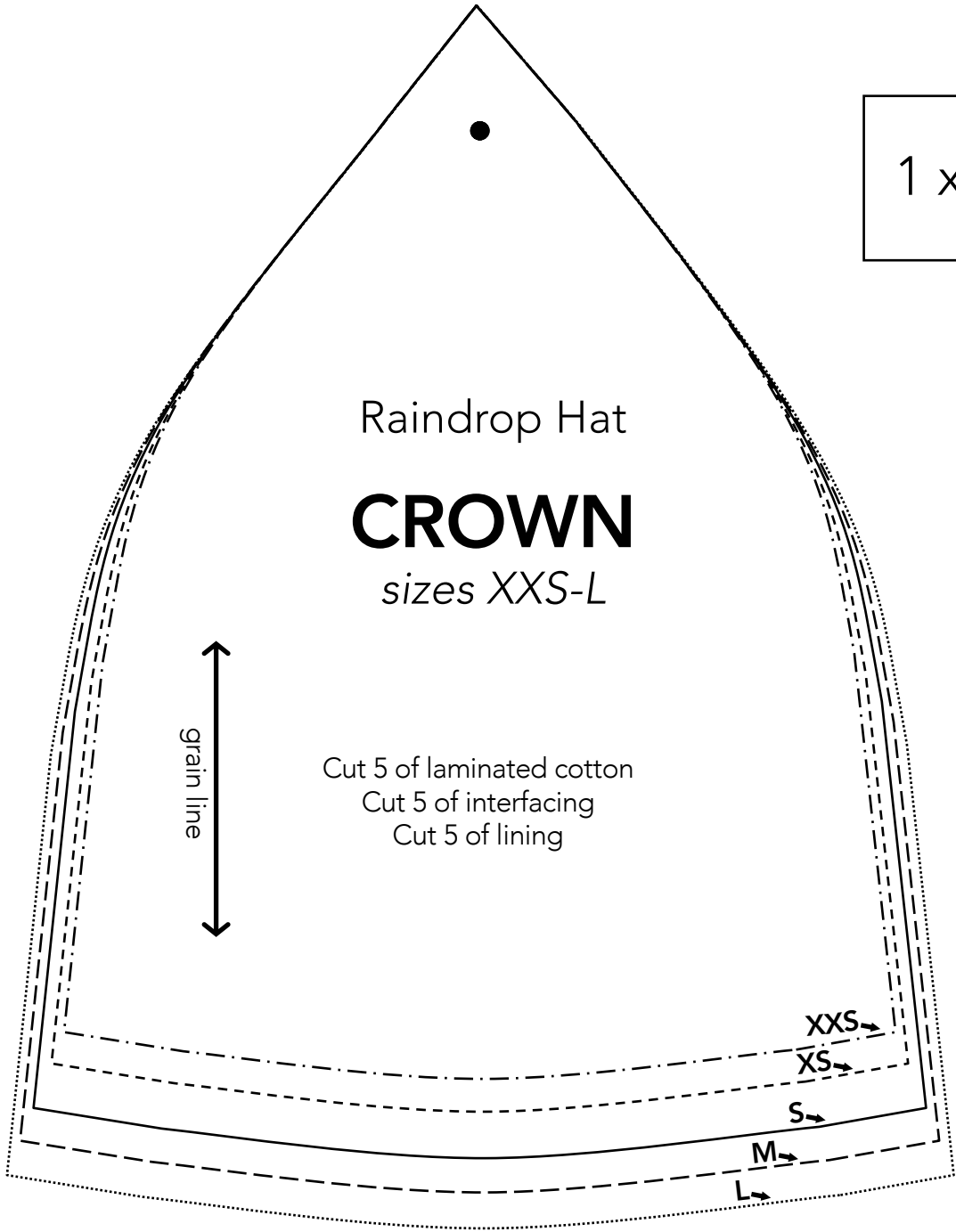

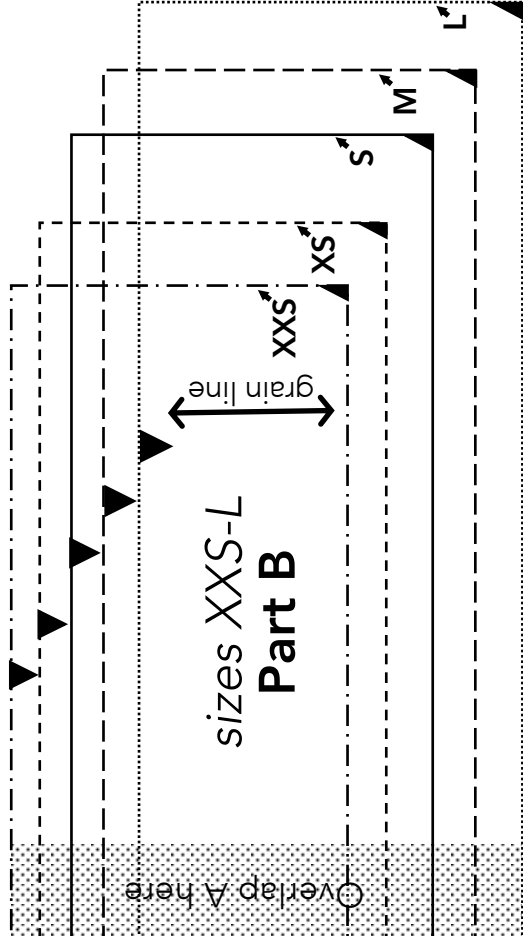
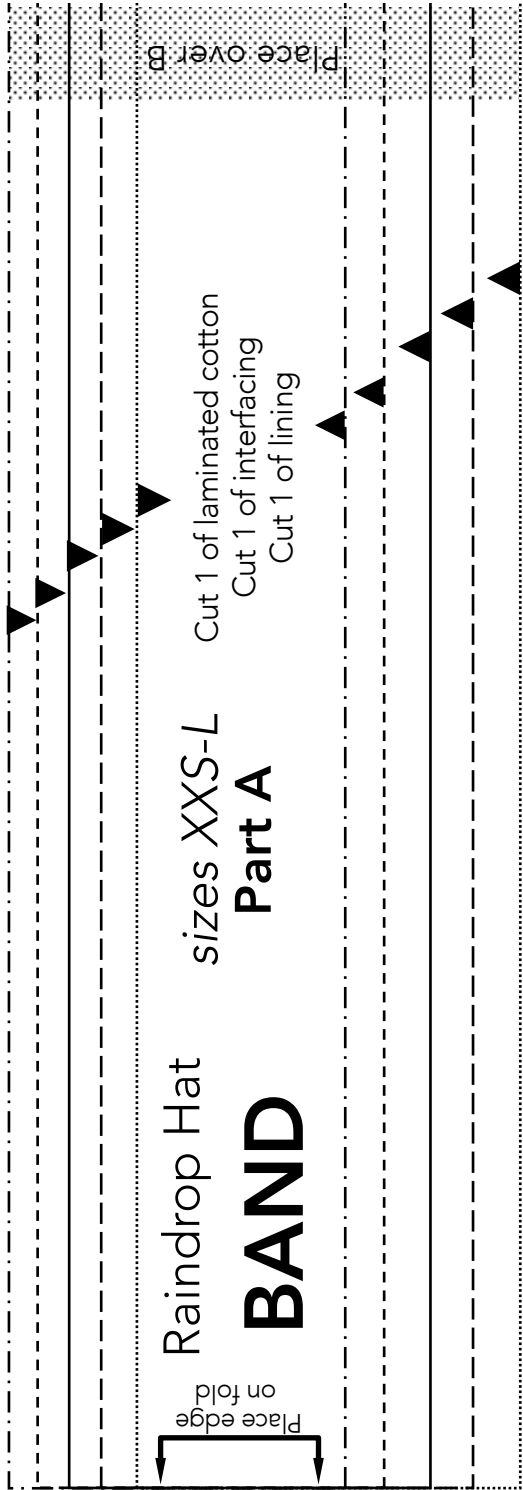

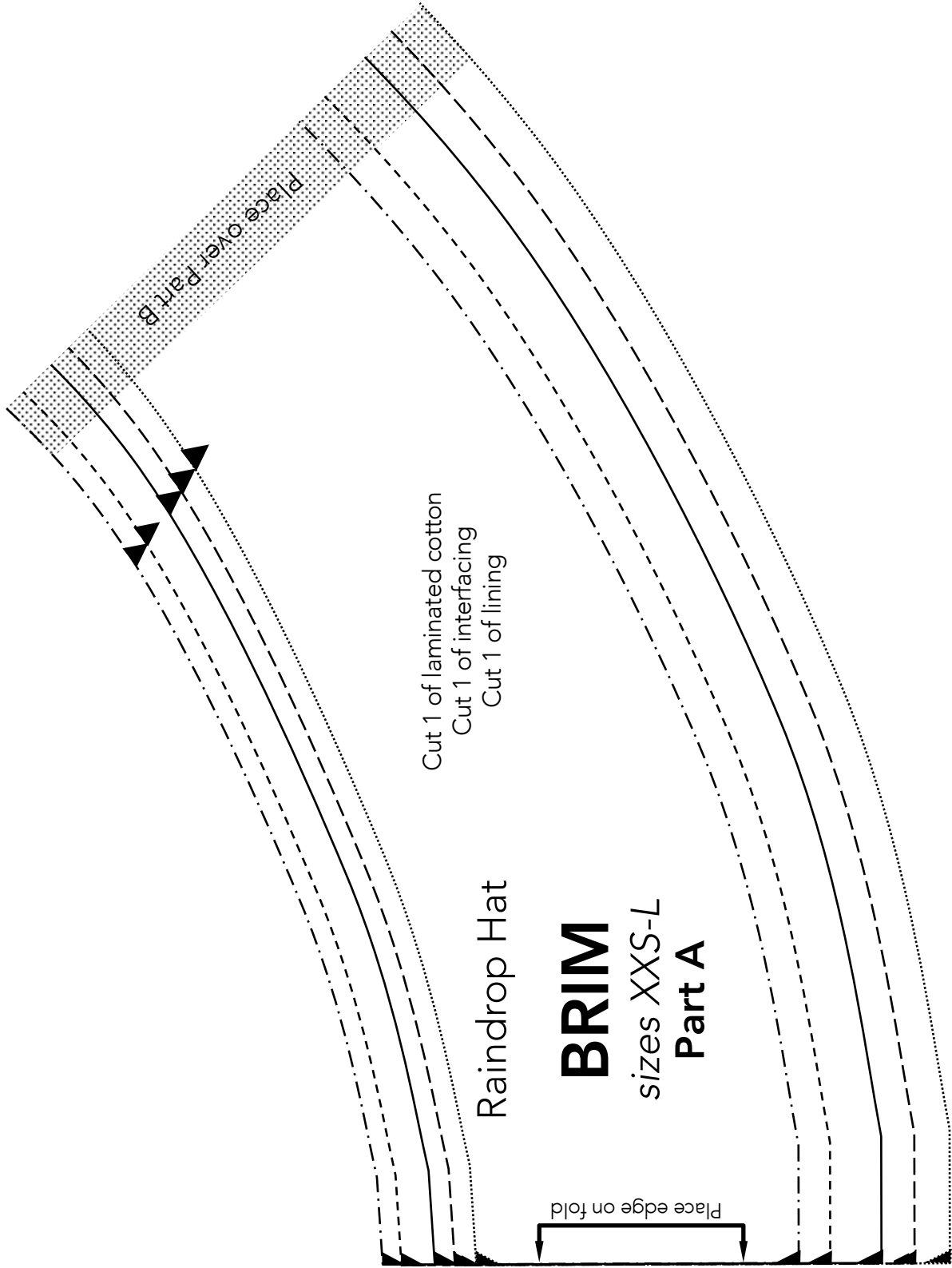

Place over Part B

Cut 1 of laminated cotton
Cut 1 of interfacing
Cut 1 of lining

Raindrop Hat

BRIM
sizes XXS-L
Part A

Place edge on fold

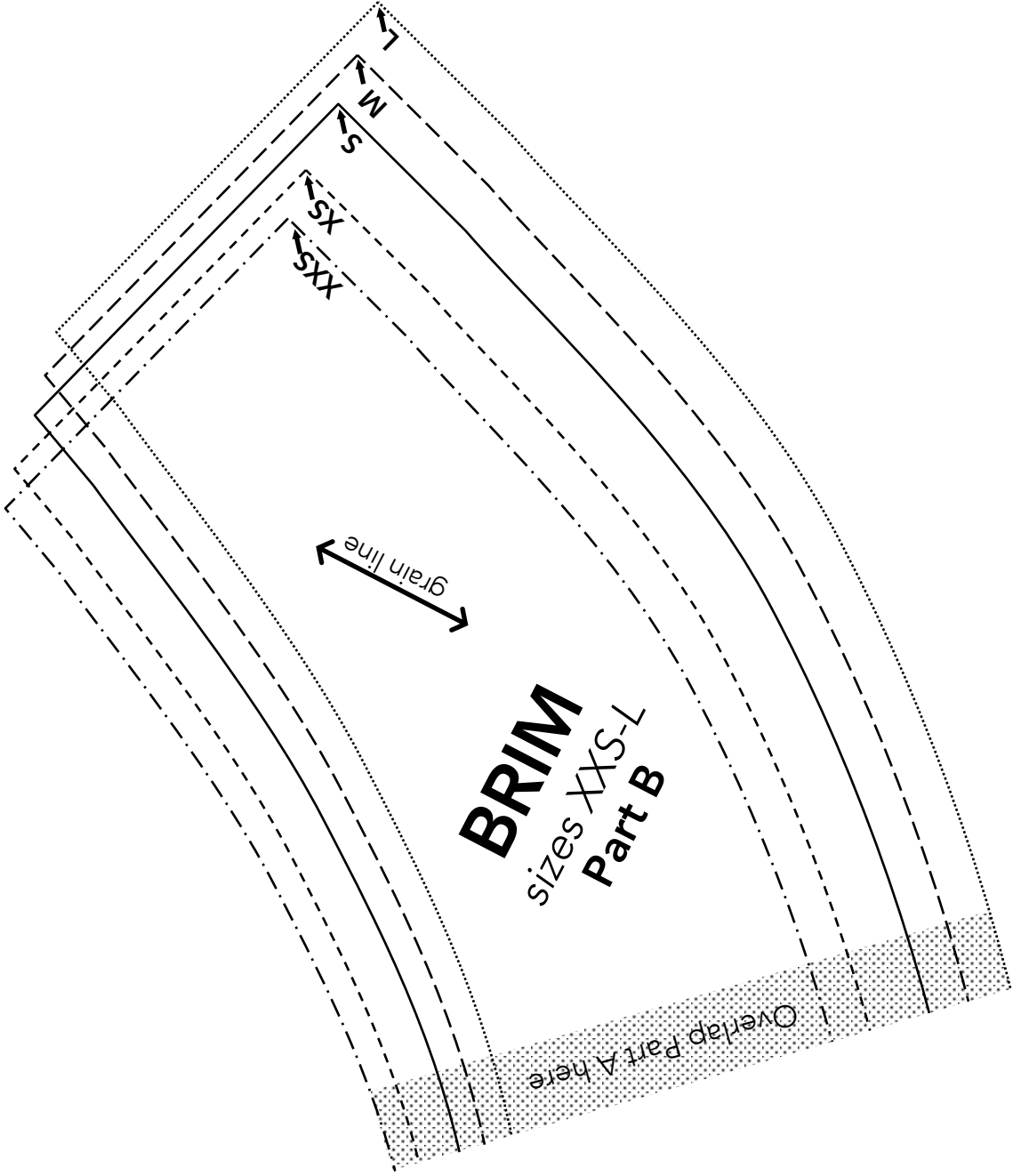

BRIM
sizes XS-L
Part B

grain line

Overlap Part A here

XS

S

M

L

Chapter 6

Patterns

- 1. Do-Rag**
- 2. Eddie Cap**
- 3. Extra-Extra Newskid Cap**
- 4. Hitch & Pitch Cap**
- 5. Little Engineer Cap**
- 6. Sweetie Pie Chef's Hat**

Do-Rag

Important note:

The pattern pieces are designed to be printed at 100%. Before printing the patterns, make sure that page scaling is set to none in Adobe Acrobat print window. To be sure that your patterns are going to print at the correct size, measure the box on the first pattern page. It should measure exactly 1 inch by 1 inch.

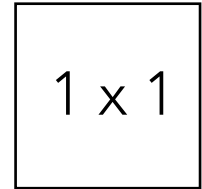

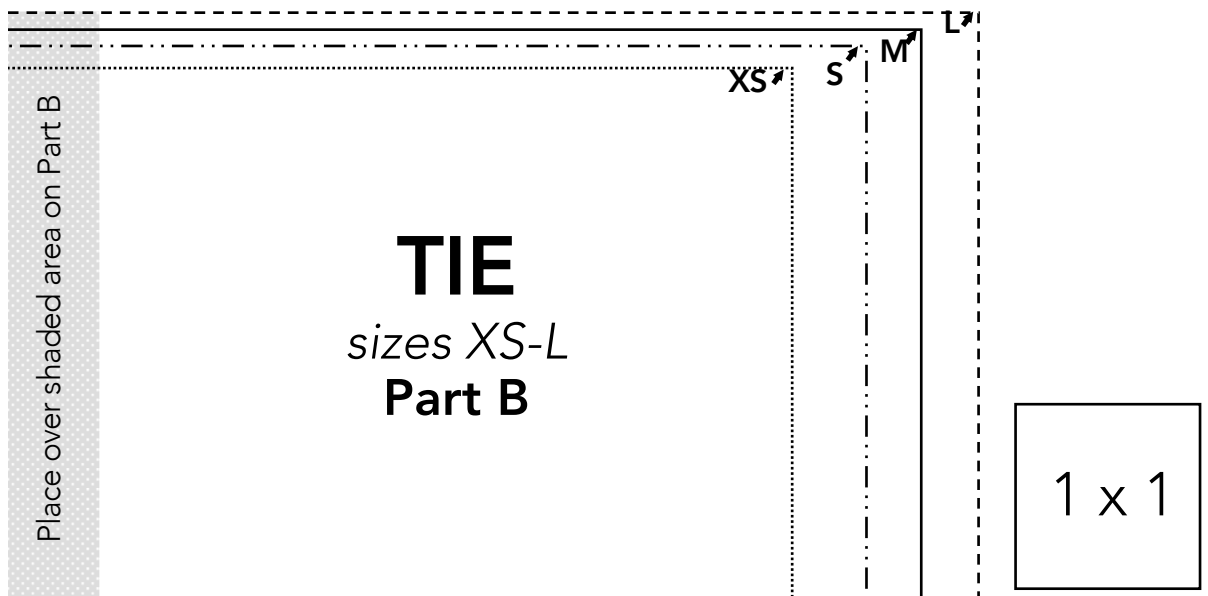
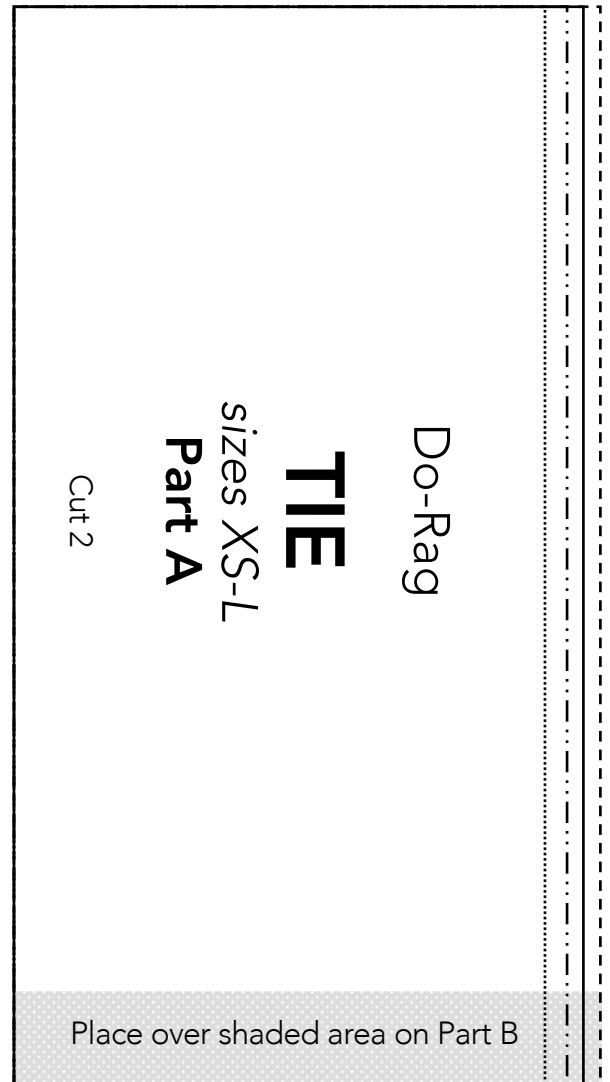
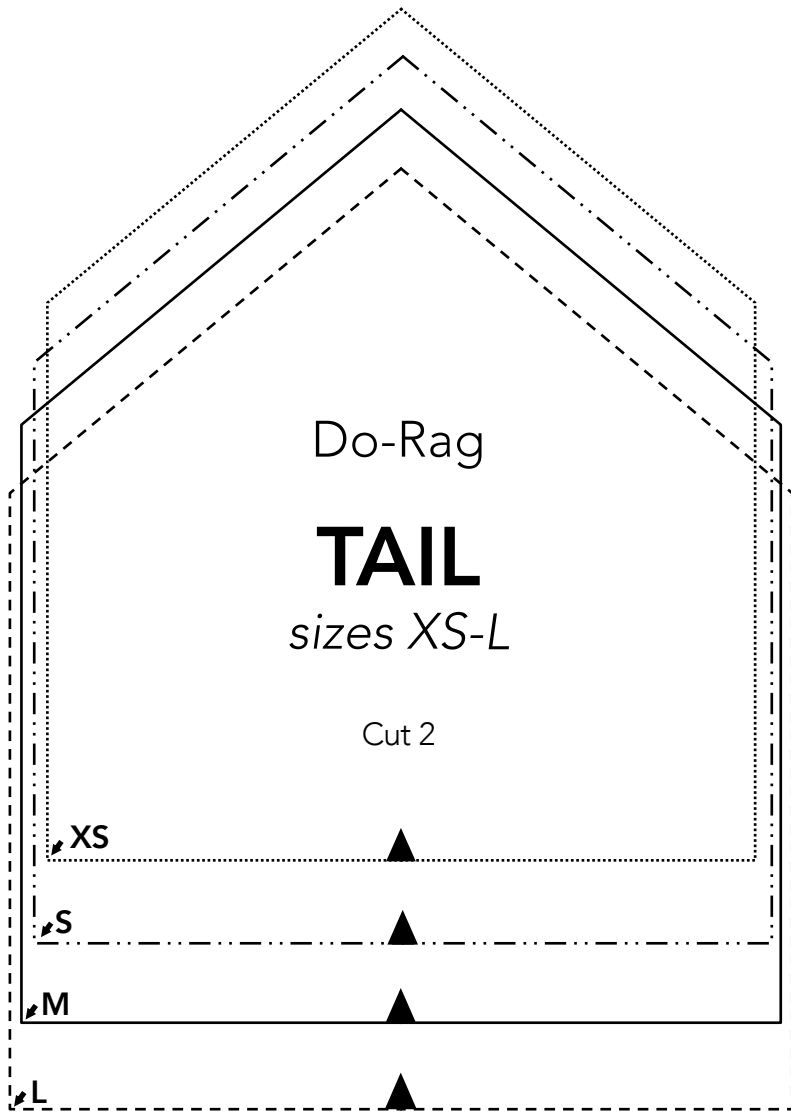

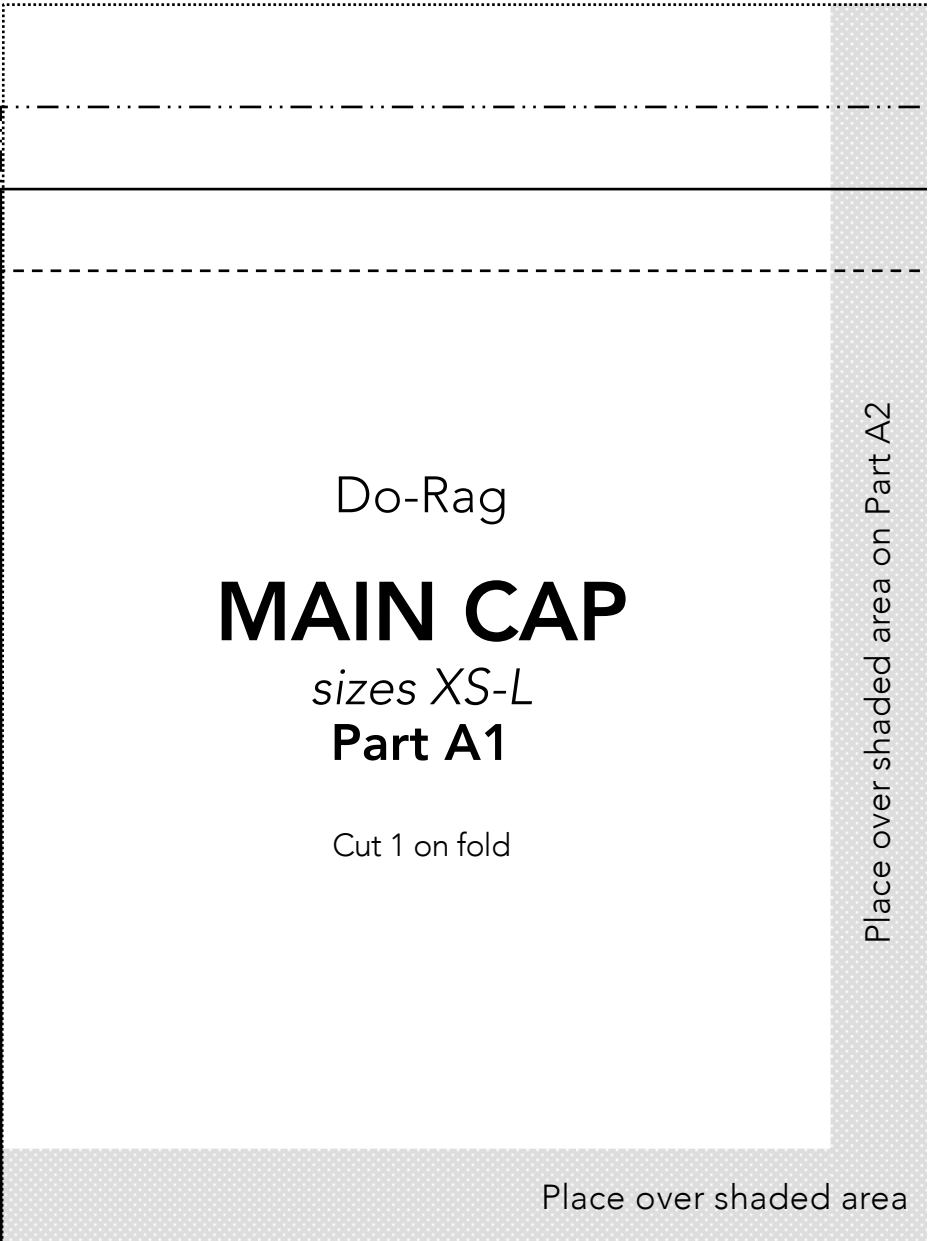

Do-Rag

MAIN CAP

sizes XS-L

Part A1

Cut 1 on fold

Place over shaded area on Part A2

Place over shaded area

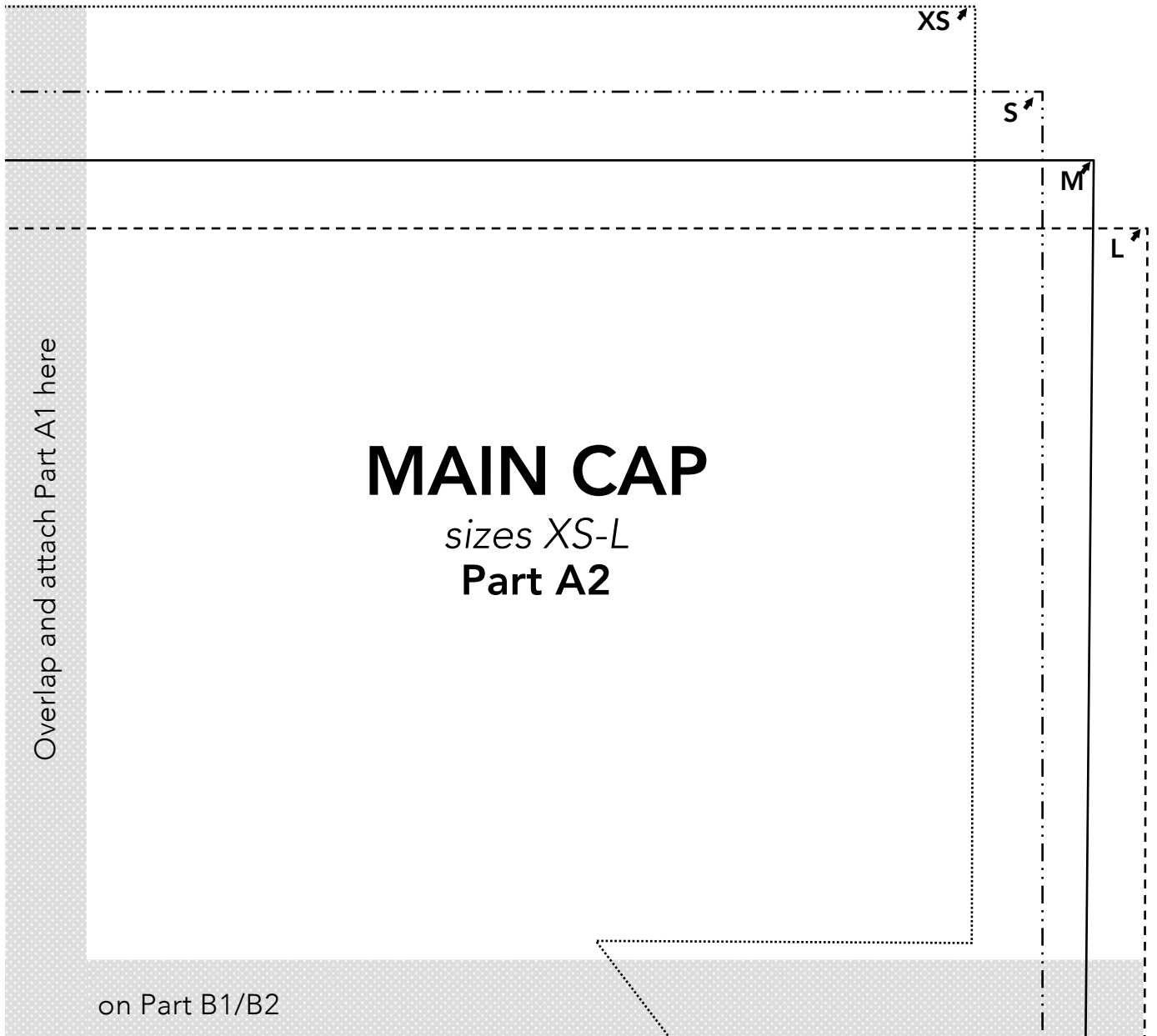

XS ↗

S ↗

M ↗

L ↗

Overlap and attach Part A1 here

MAIN CAP
sizes XS-L
Part A2

on Part B1/B2

Overlap and attach

MAIN CAP

sizes XS-L

Part B1

Place edge on fold

Place over shaded area on Part B2

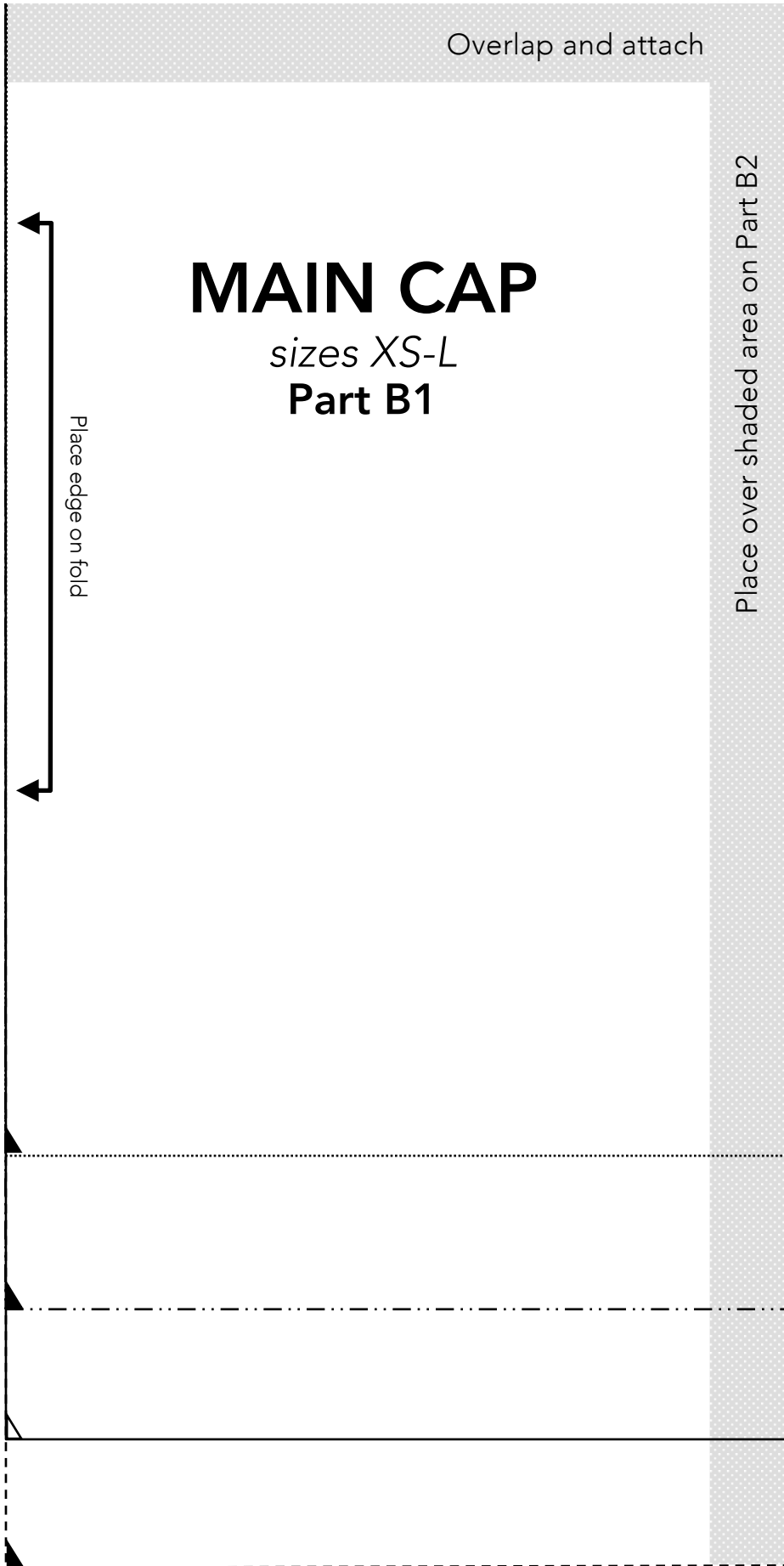

Part A1/A2 here

Overlap and attach Part B1 here

MAIN CAP

sizes XS-L

Part B2

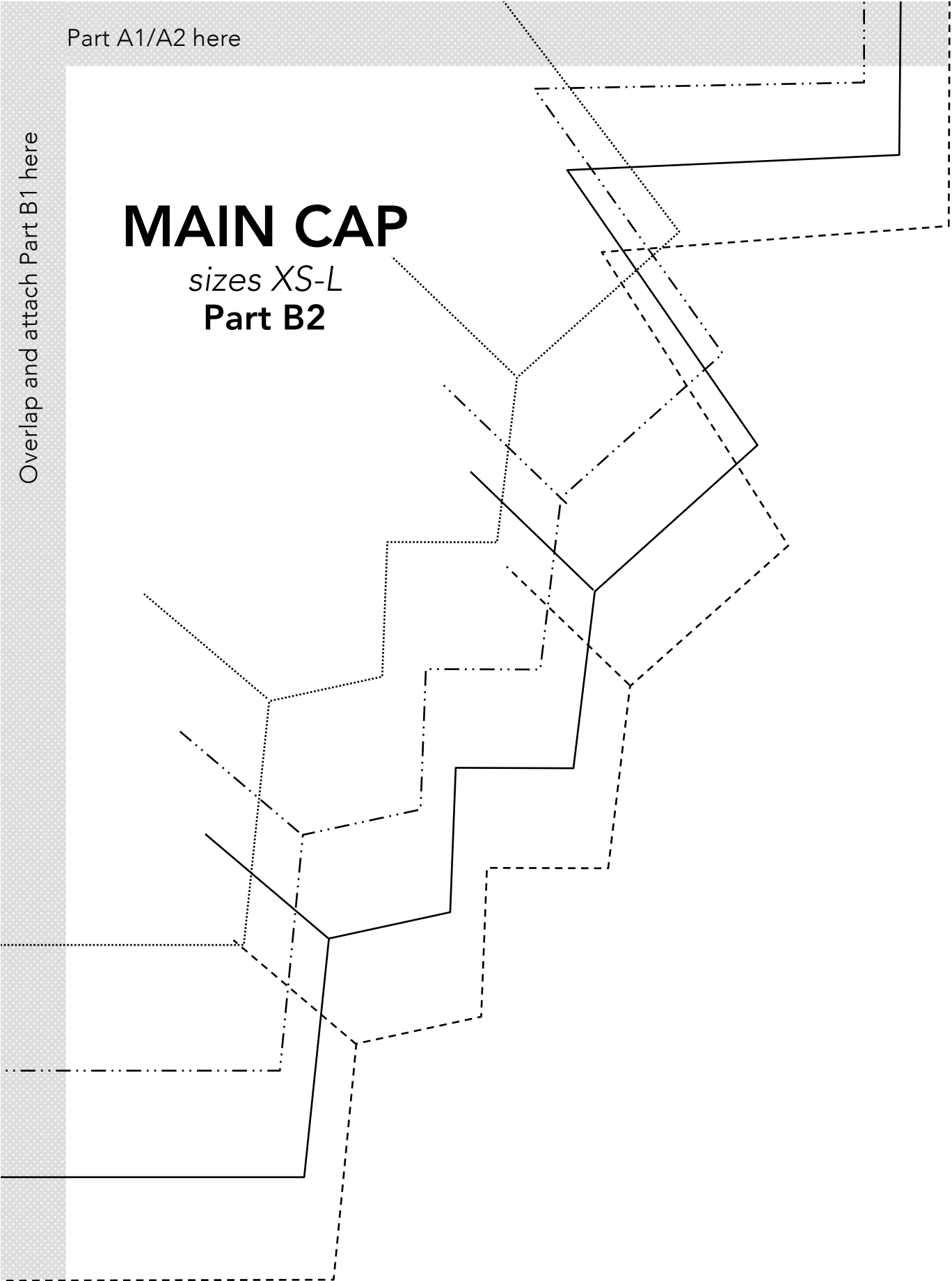

Eddie Cap

Important note:

The pattern pieces are designed to be printed at 100%. Before printing the patterns, make sure that page scaling is set to none in Adobe Acrobat print window. To be sure that your patterns are going to print at the correct size, measure the box on the first pattern page. It should measure exactly 1 inch by 1 inch.

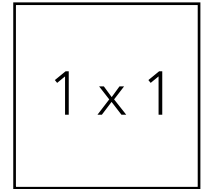

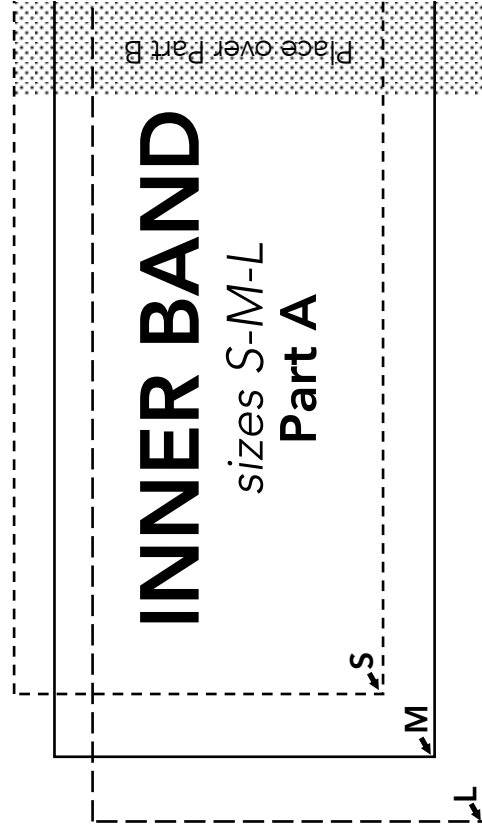
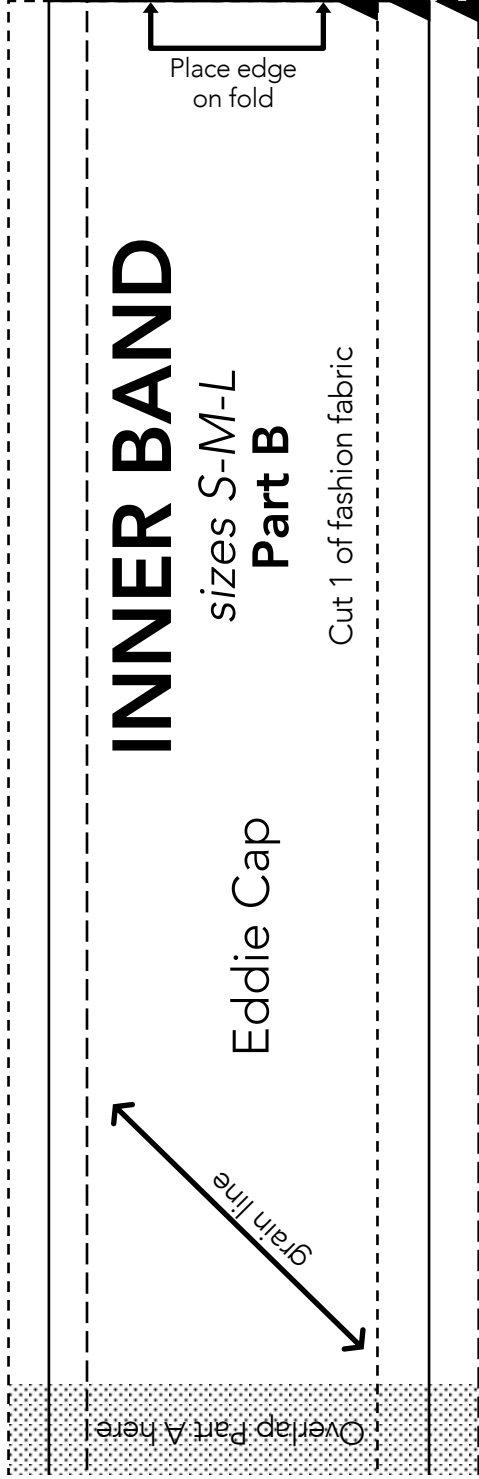

1 x 1

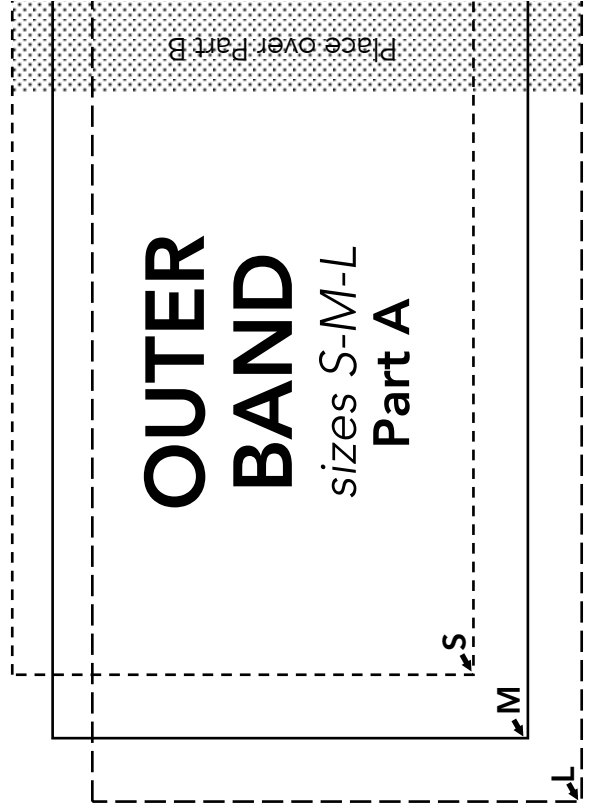
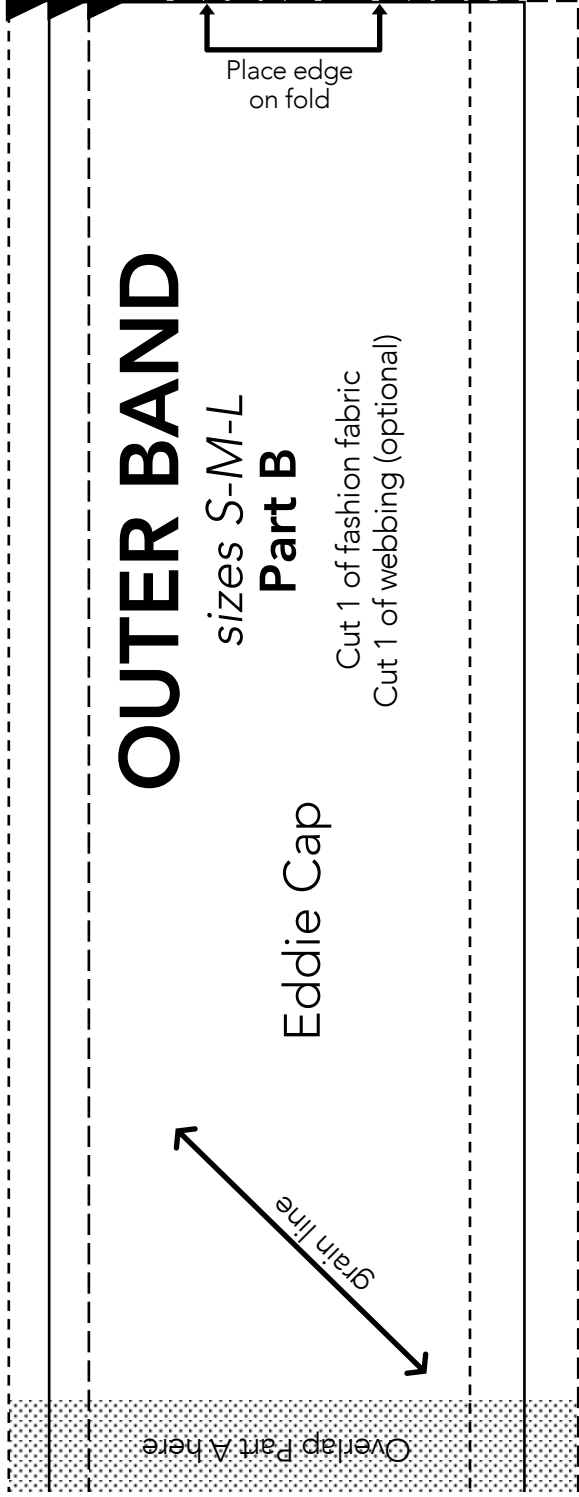

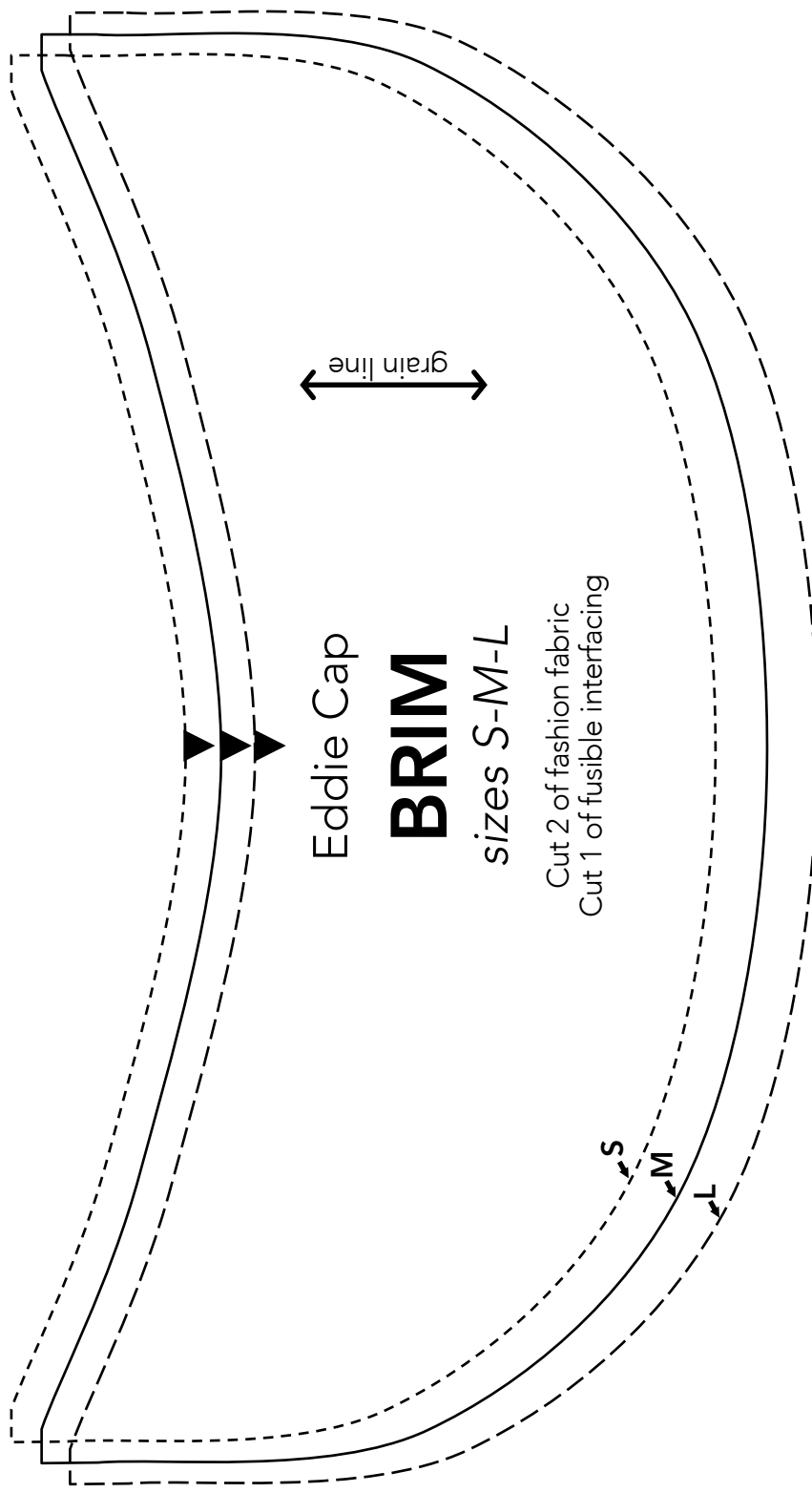

grain line

Eddie Cap

BRIM

sizes S-M-L

Cut 2 of fashion fabric

Cut 1 of fusible interfacing

S

M

L

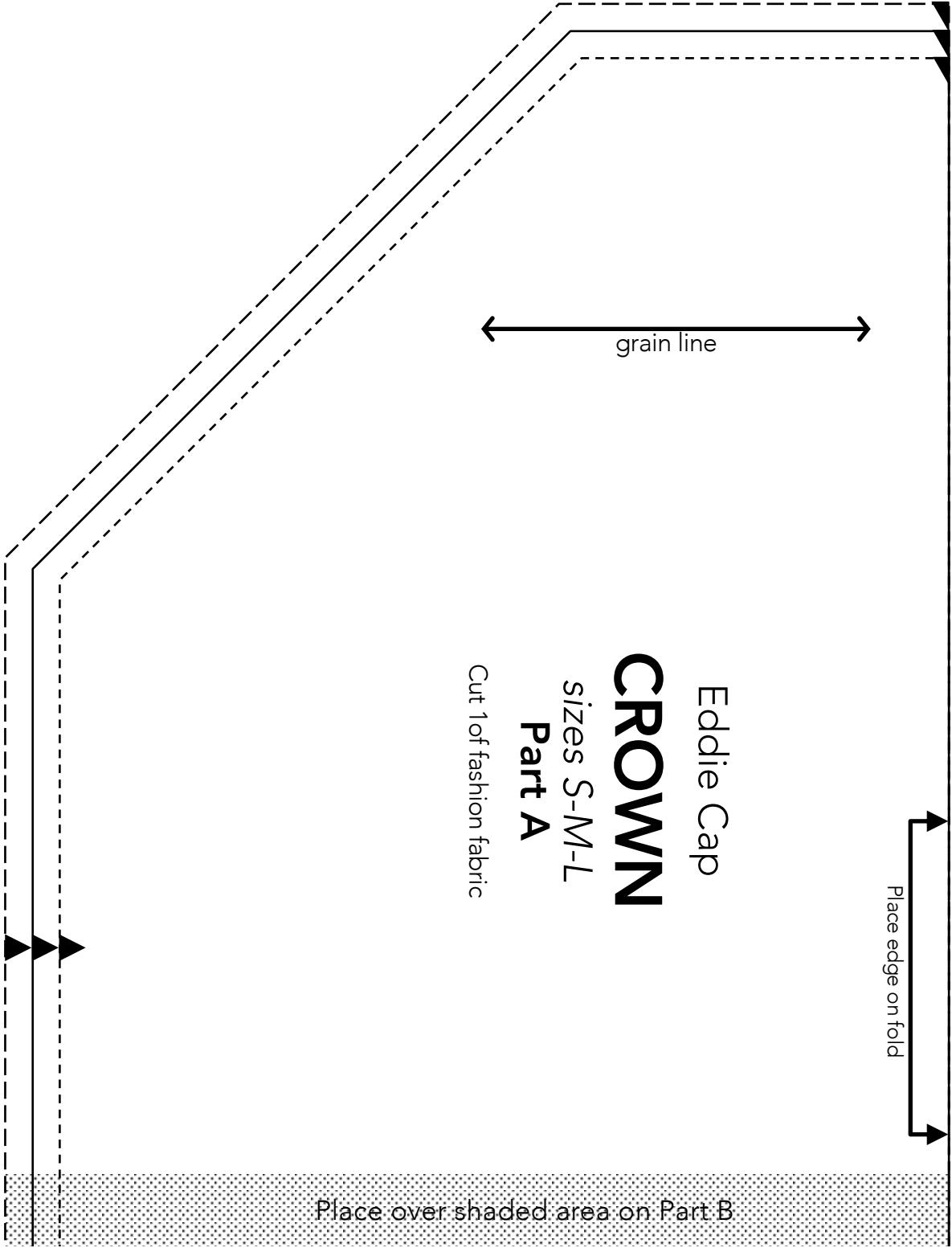

Eddie Cap

CROWN

sizes S-M-L

Part A

Cut 1 of fashion fabric

grain line

Place edge on fold

Place over shaded area on Part B

Overlap and attach Part A here

CROWN

sizes S-M-L
Part B

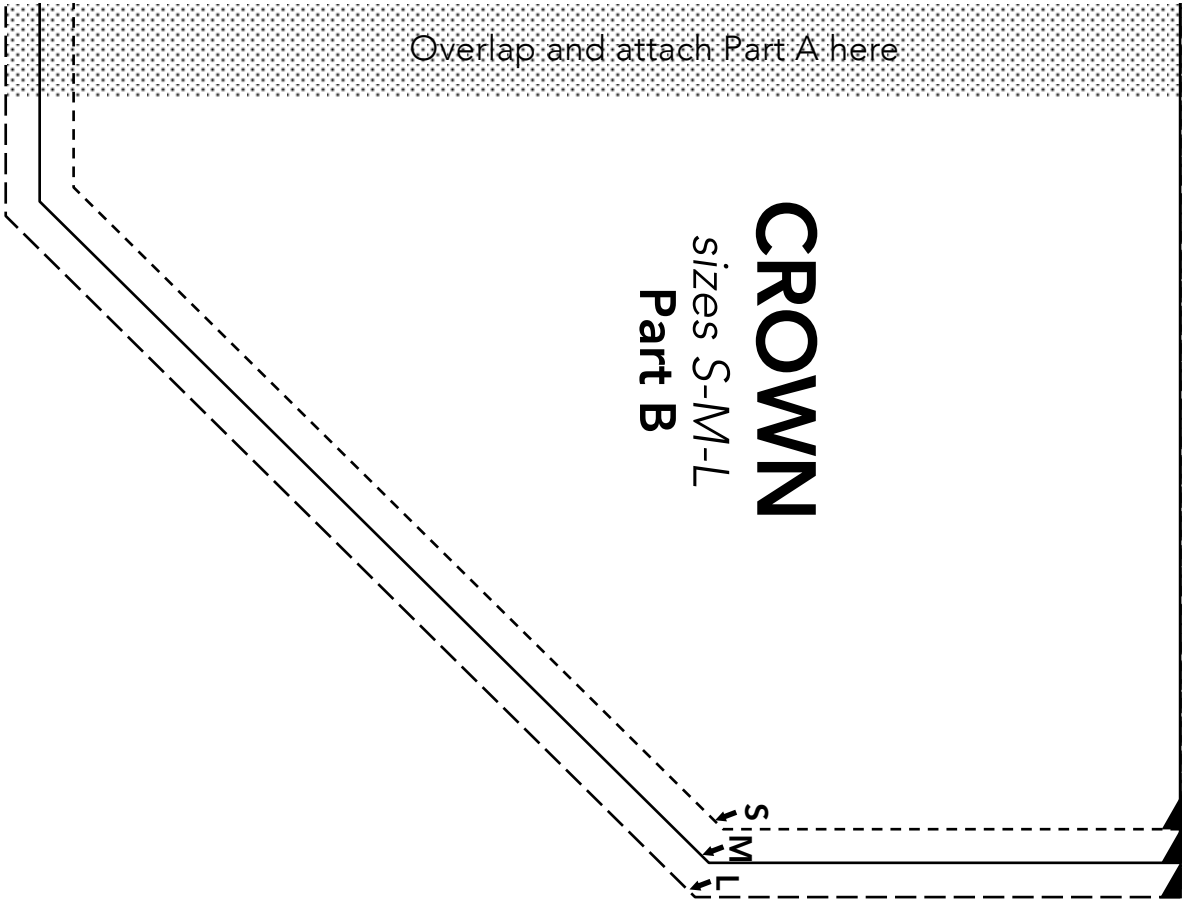

Extra-Extra Newskid Cap

Important note:

The pattern pieces are designed to be printed at 100%. Before printing the patterns, make sure that page scaling is set to none in Adobe Acrobat print window. To be sure that your patterns are going to print at the correct size, measure the box on the first pattern page. It should measure exactly 1 inch by 1 inch.

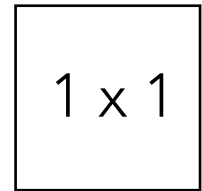

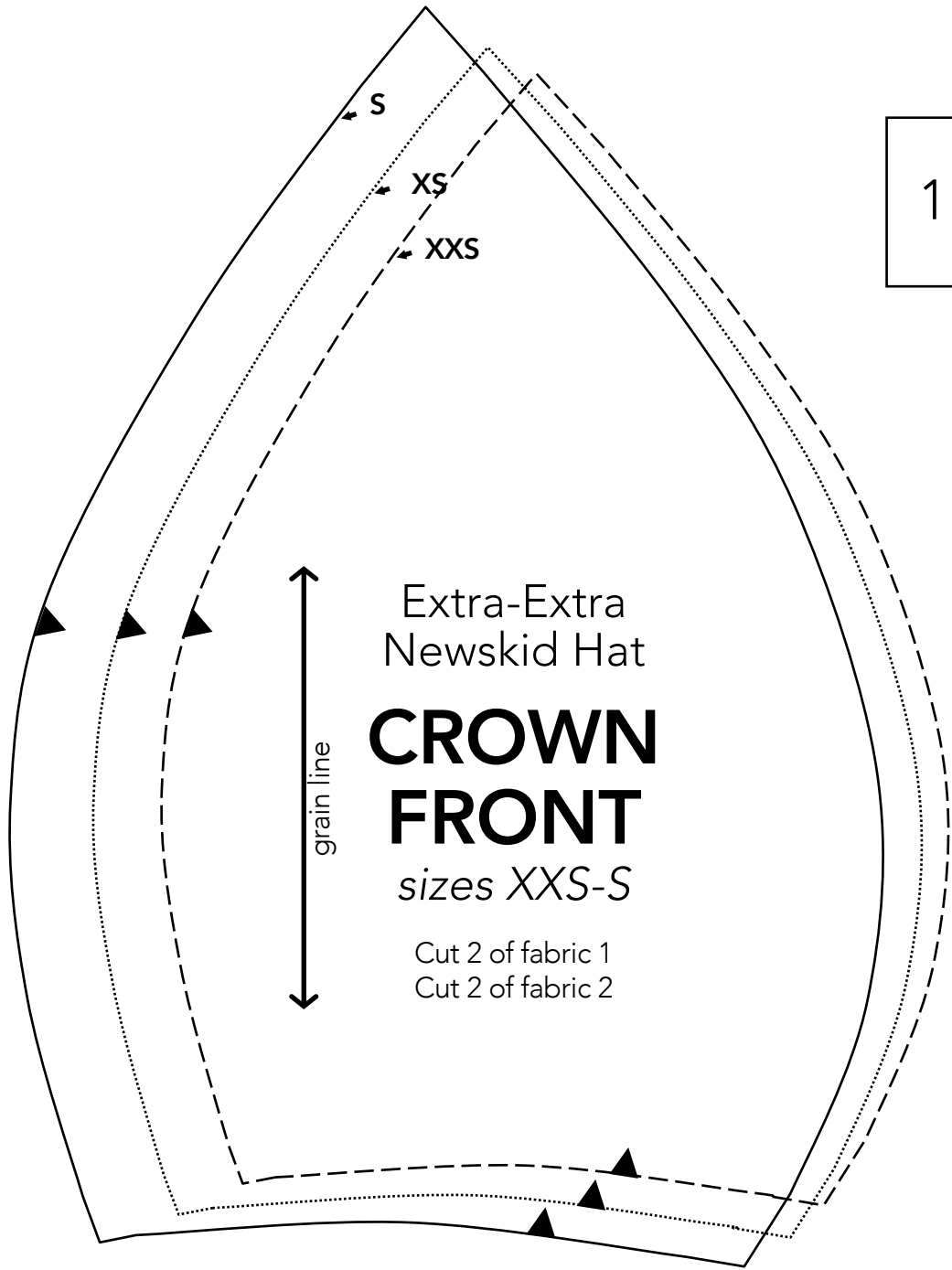

1 x 1

Extra-Extra
Newskid Hat

CROWN FRONT

sizes *XXS-S*

Cut 2 of fabric 1
Cut 2 of fabric 2

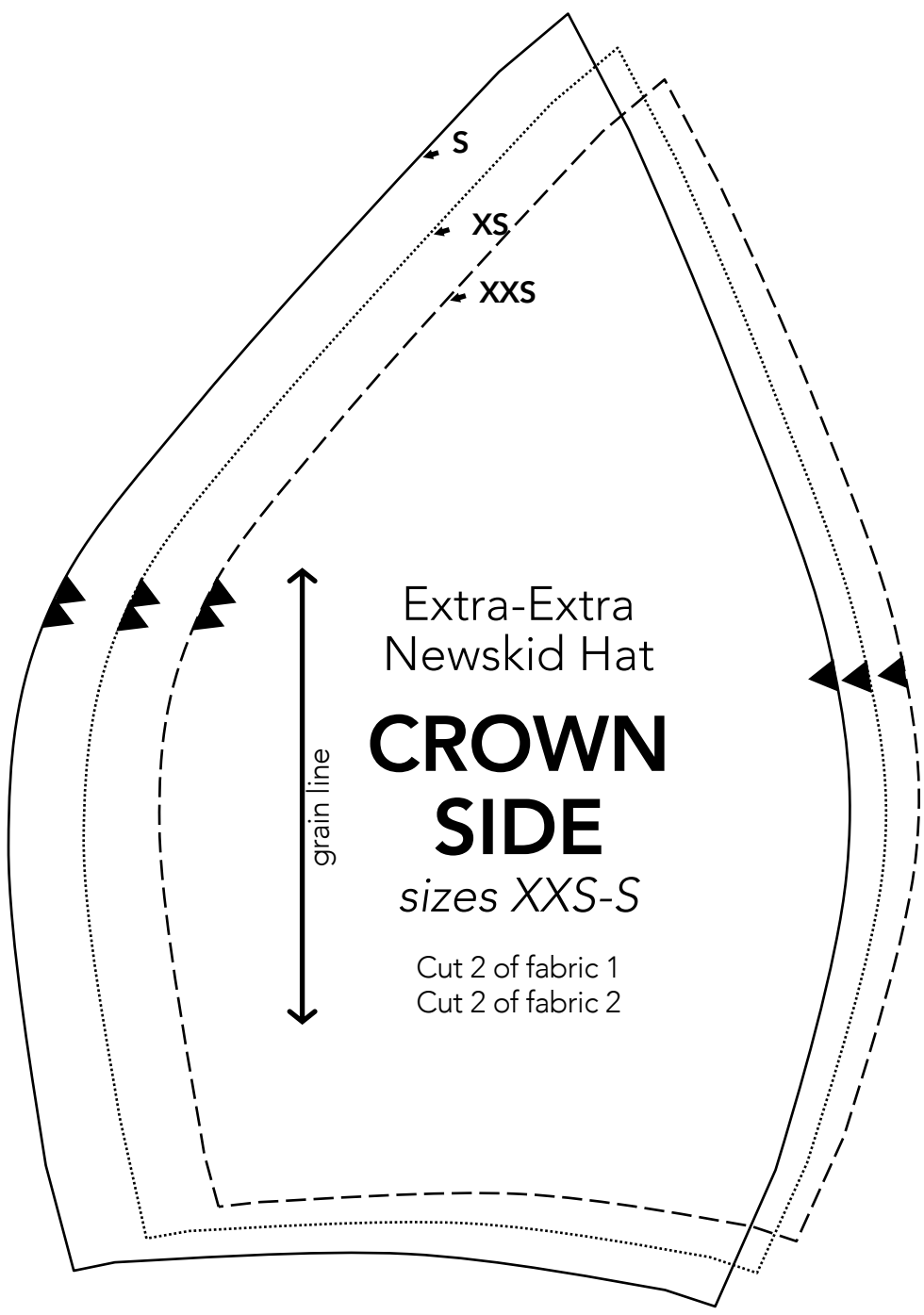

Extra-Extra
Newskid Hat

CROWN SIDE

sizes XXS-S

Cut 2 of fabric 1
Cut 2 of fabric 2

S

XS

XXS

grain line

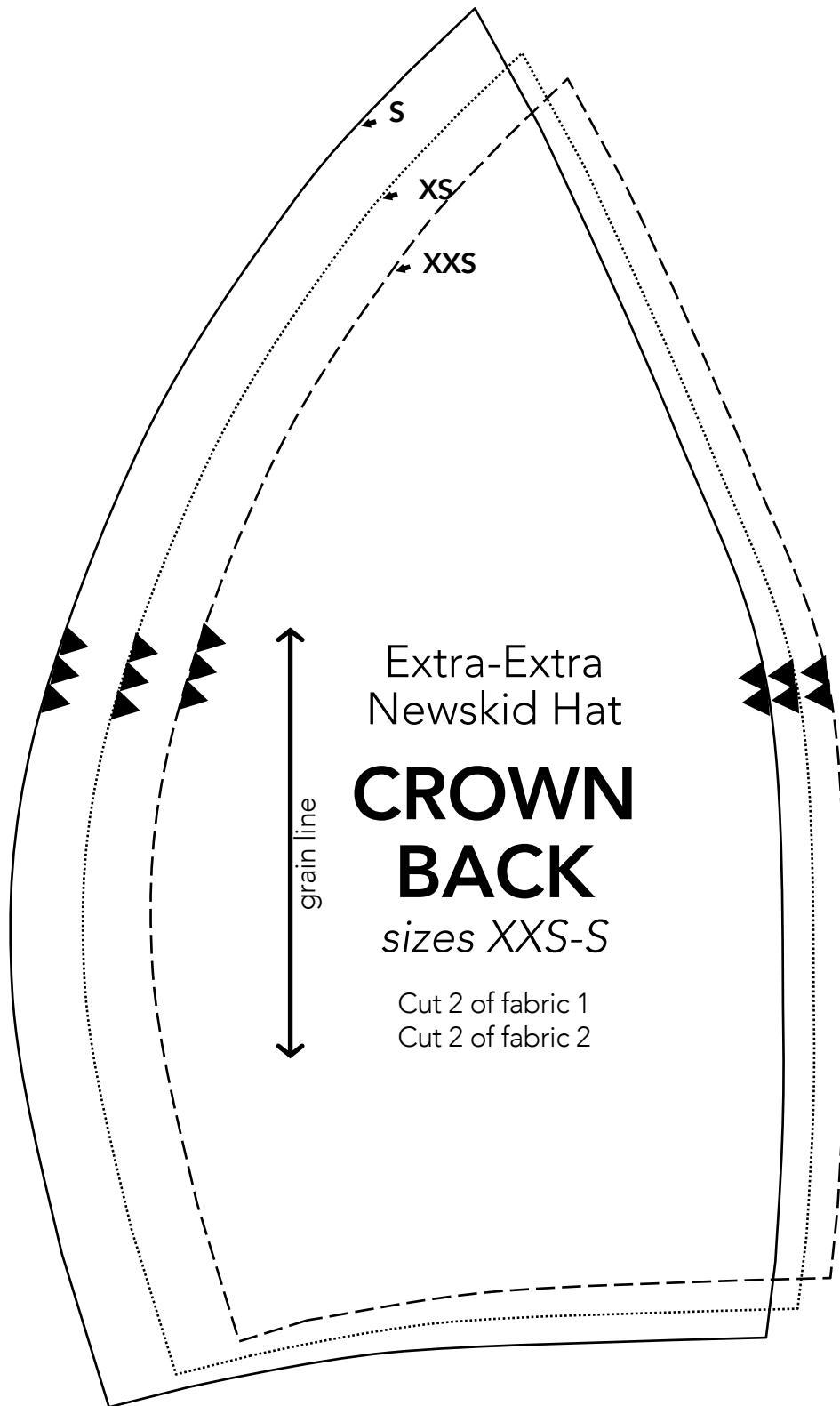

Extra-Extra
Newskid Hat

CROWN BACK

sizes XXS-S

Cut 2 of fabric 1
Cut 2 of fabric 2

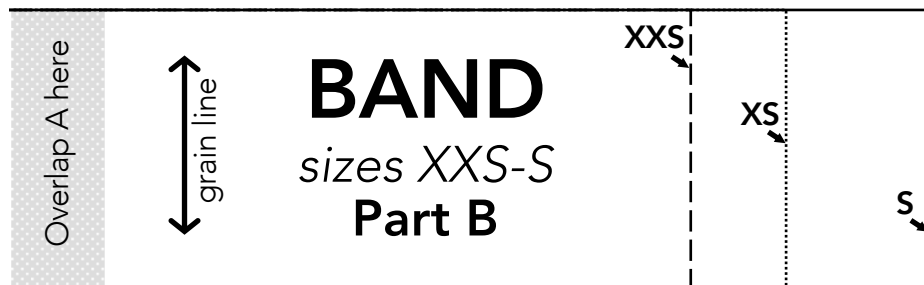
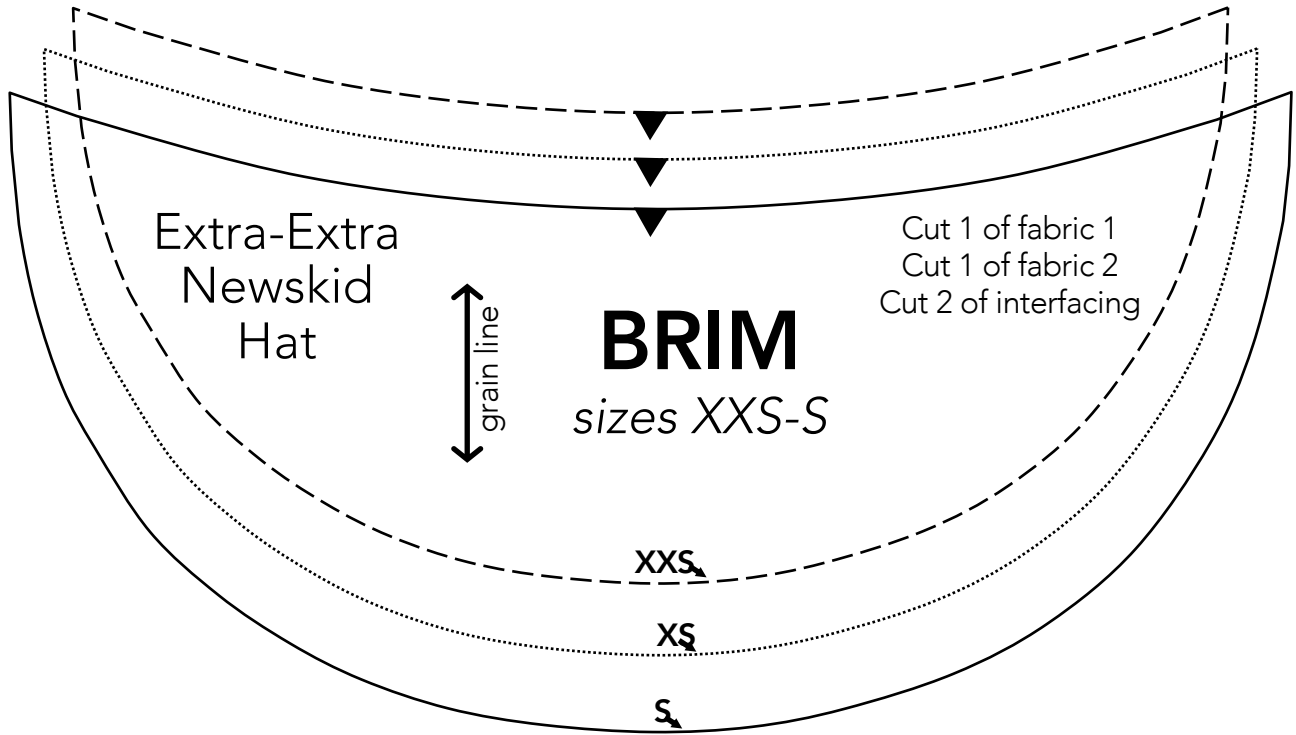

Hitch And Pitch Cap

Important note:

The pattern pieces are designed to be printed at 100%. Before printing the patterns, make sure that page scaling is set to none in Adobe Acrobat print window. To be sure that your patterns are going to print at the correct size, measure the box on the first pattern page. It should measure exactly 1 inch by 1 inch.

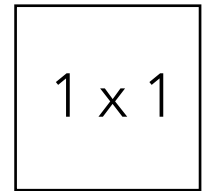

For sizes XXS, XS, and X: Print pages 2-7

For sizes M, L, and XL: Print pages 8-13

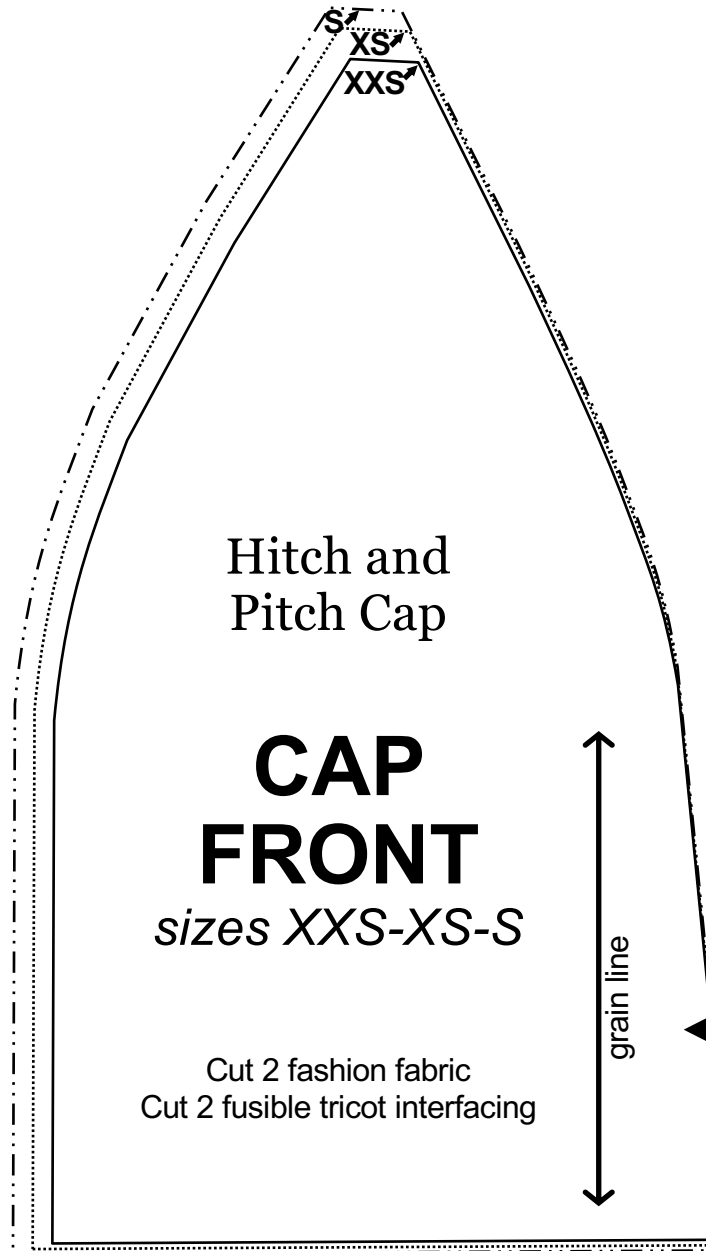

1 x 1

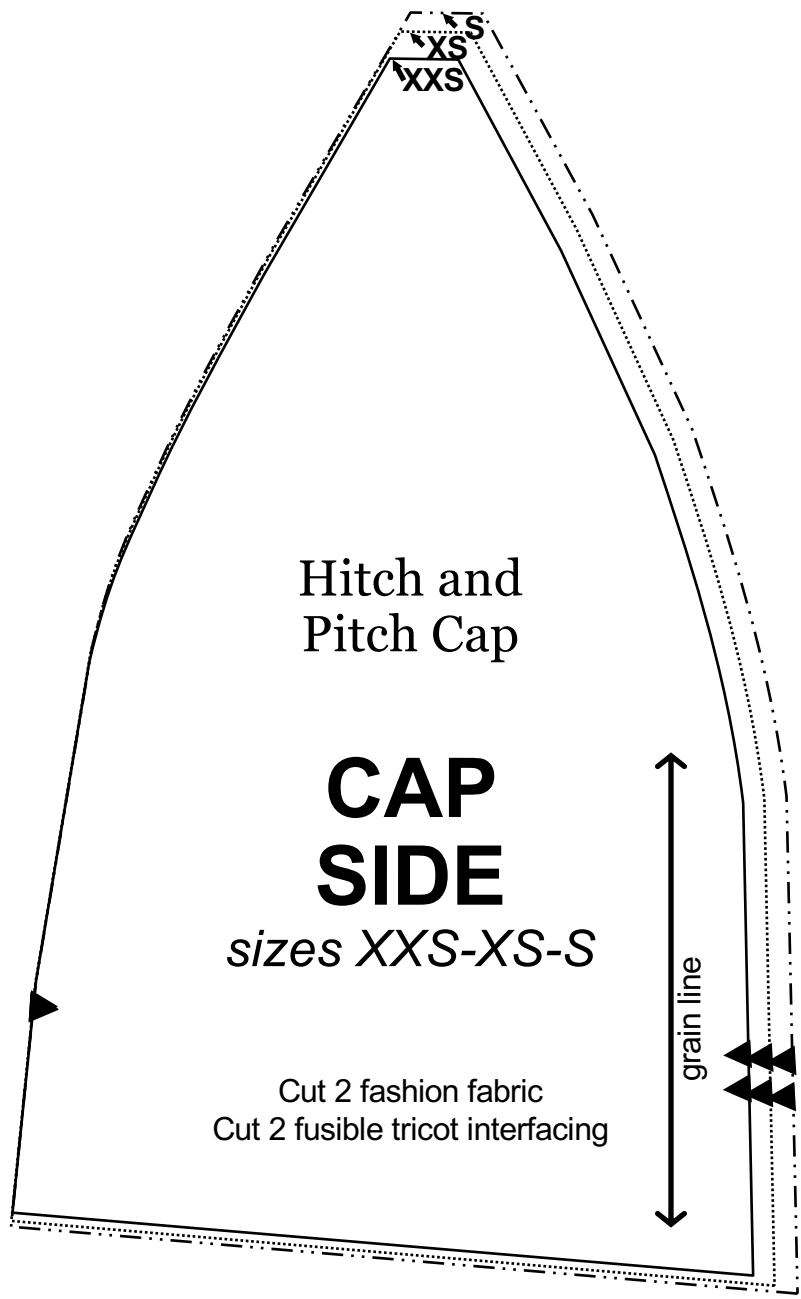

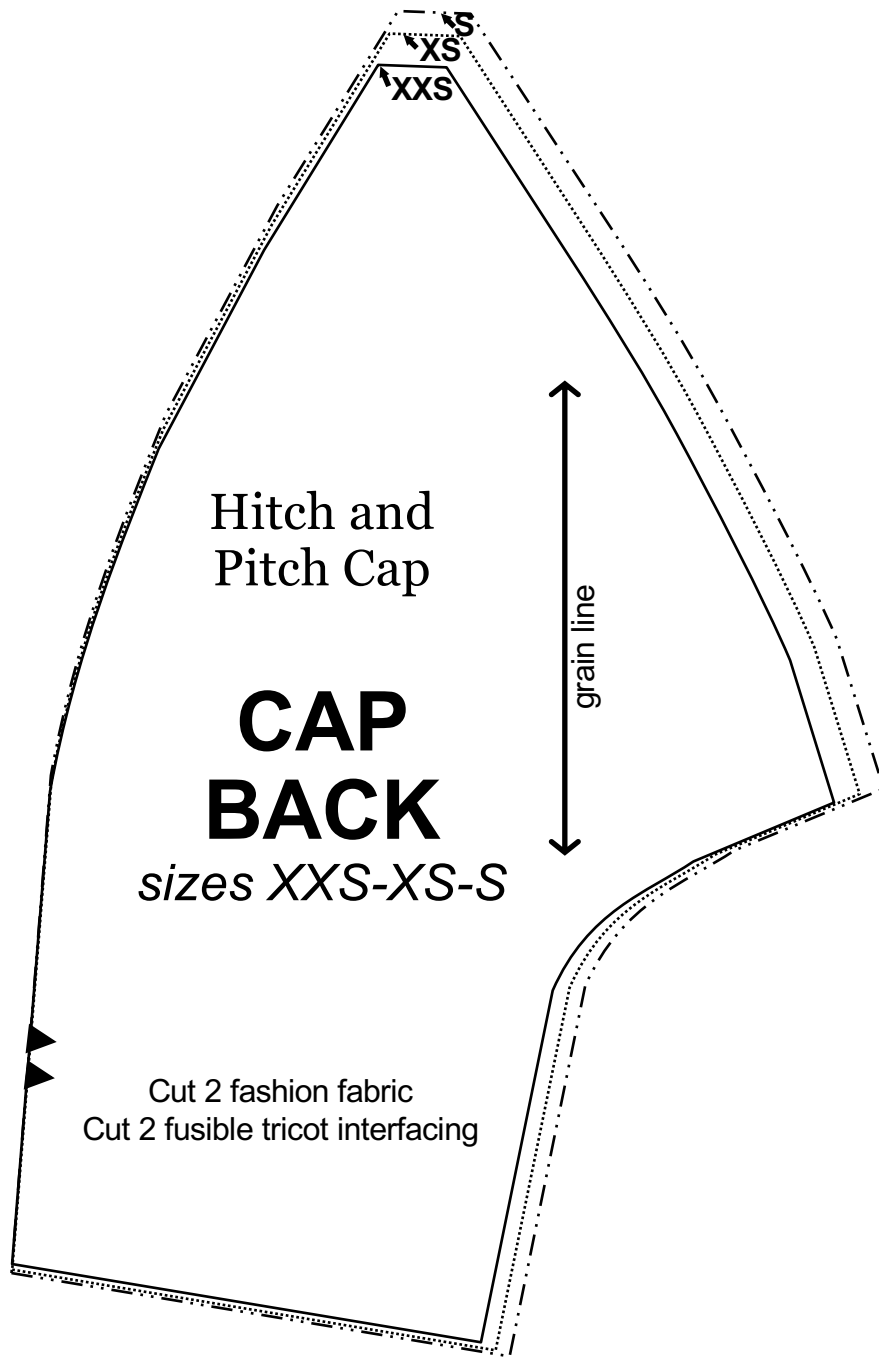

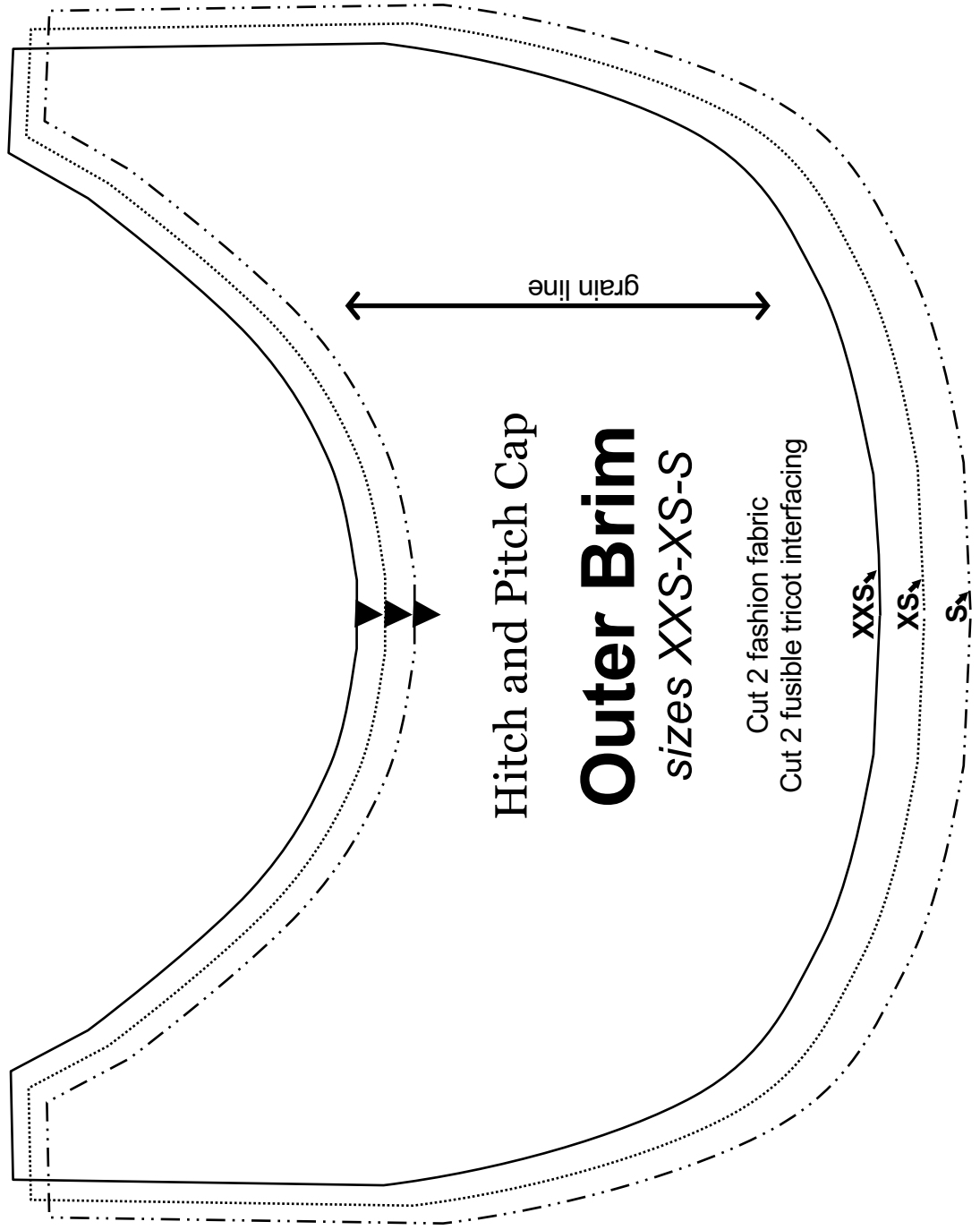

Hitch and Pitch Cap

Outer Brim

sizes XXS-XS-S

Cut 2 fashion fabric

Cut 2 fusible tricot interfacing

XXS

XS

S

grain line

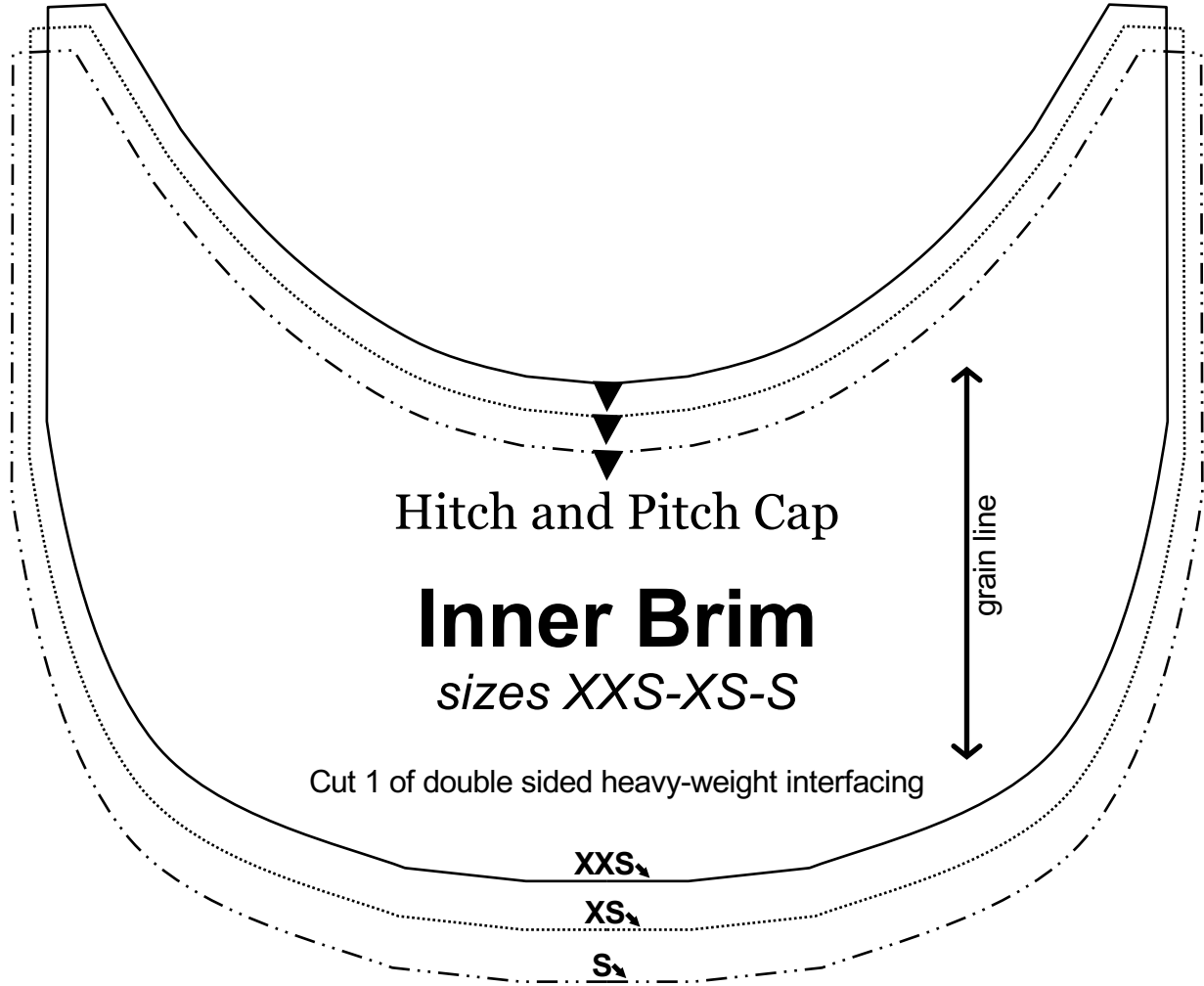

Hitch and Pitch Cap

Inner Brim

sizes *XXS-XS-S*

grain line

Cut 1 of double sided heavy-weight interfacing

XXS

XS

S

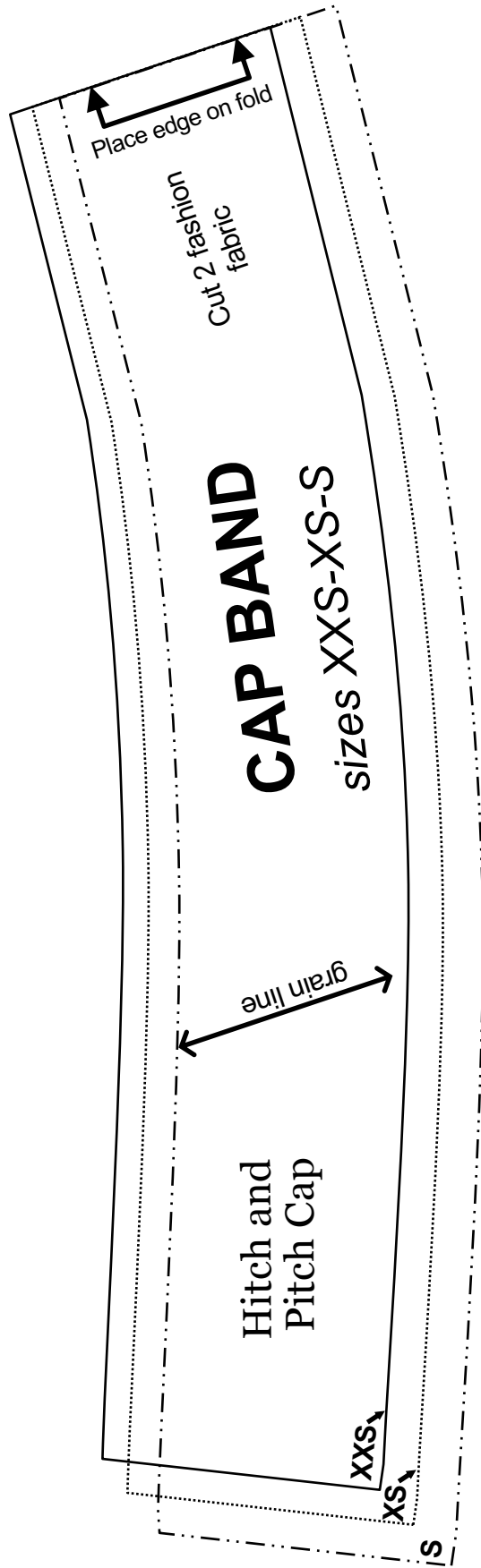

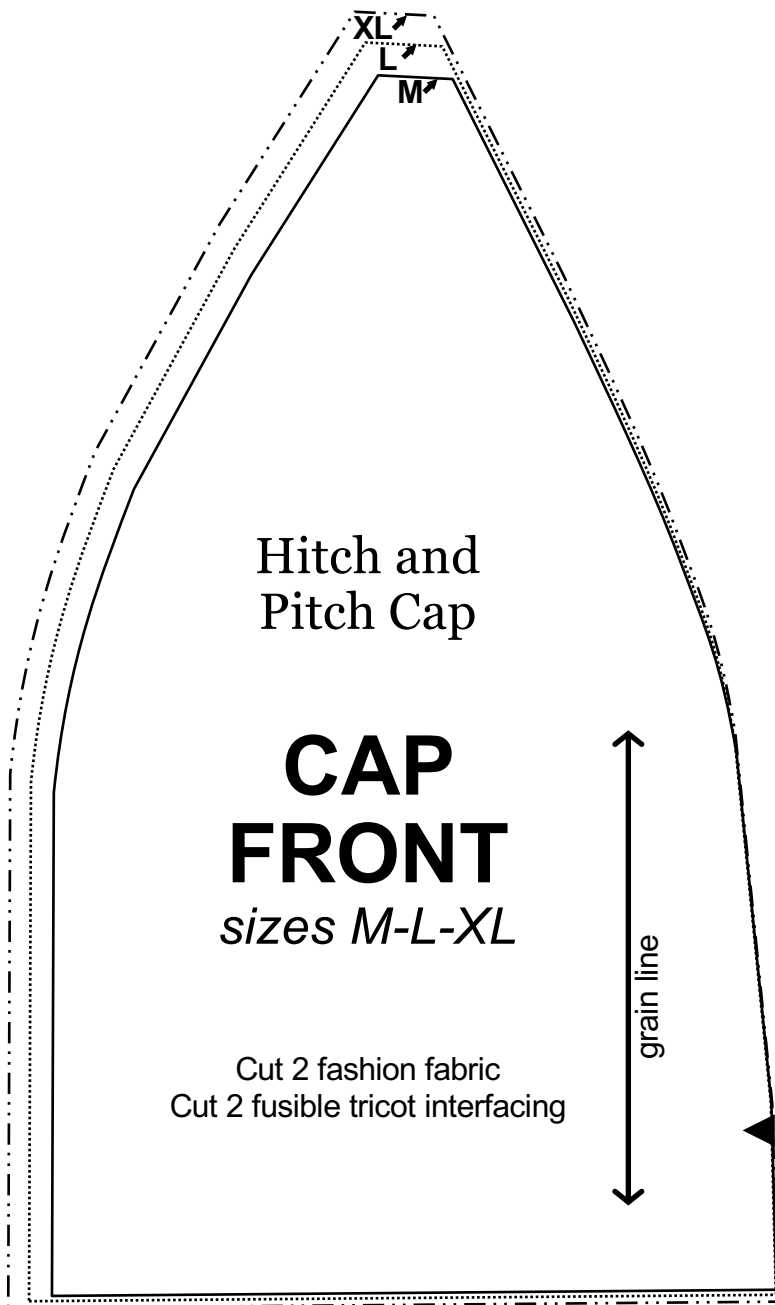

1 x 1

Hitch and
Pitch Cap

**CAP
FRONT**
sizes M-L-XL

Cut 2 fashion fabric
Cut 2 fusible tricot interfacing

grain line

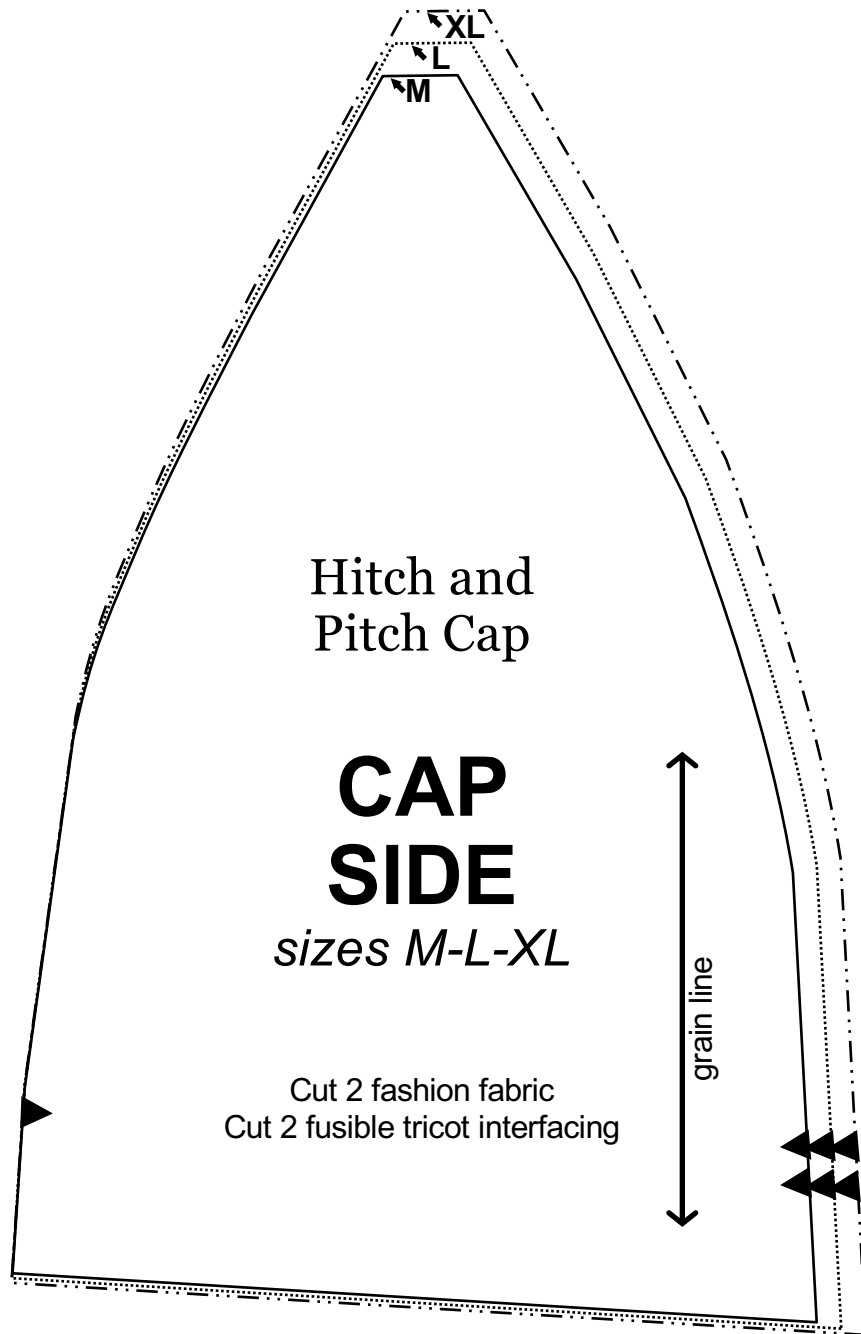

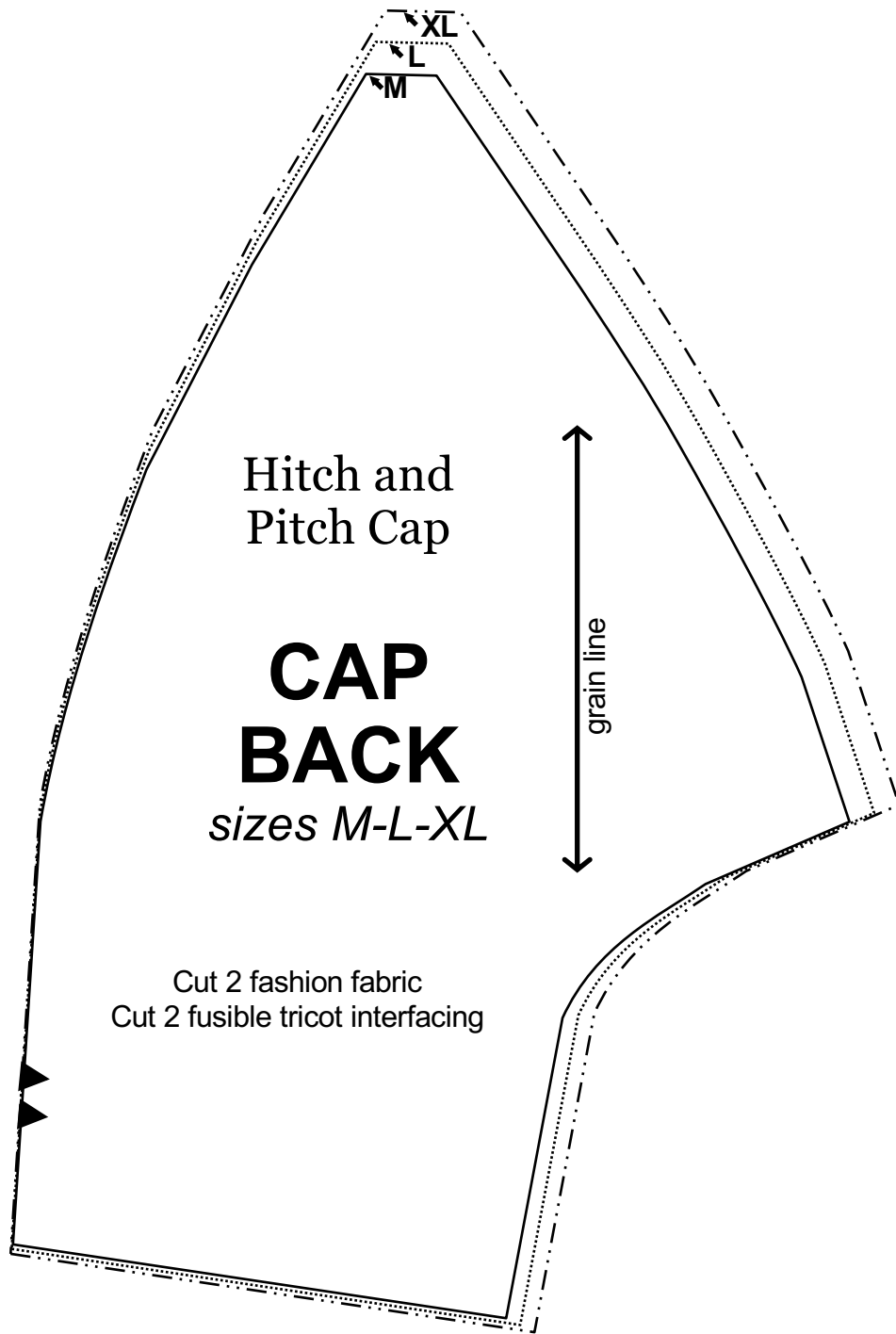

Hitch and
Pitch Cap

**CAP
BACK**
sizes M-L-XL

grain line

Cut 2 fashion fabric
Cut 2 fusible tricot interfacing

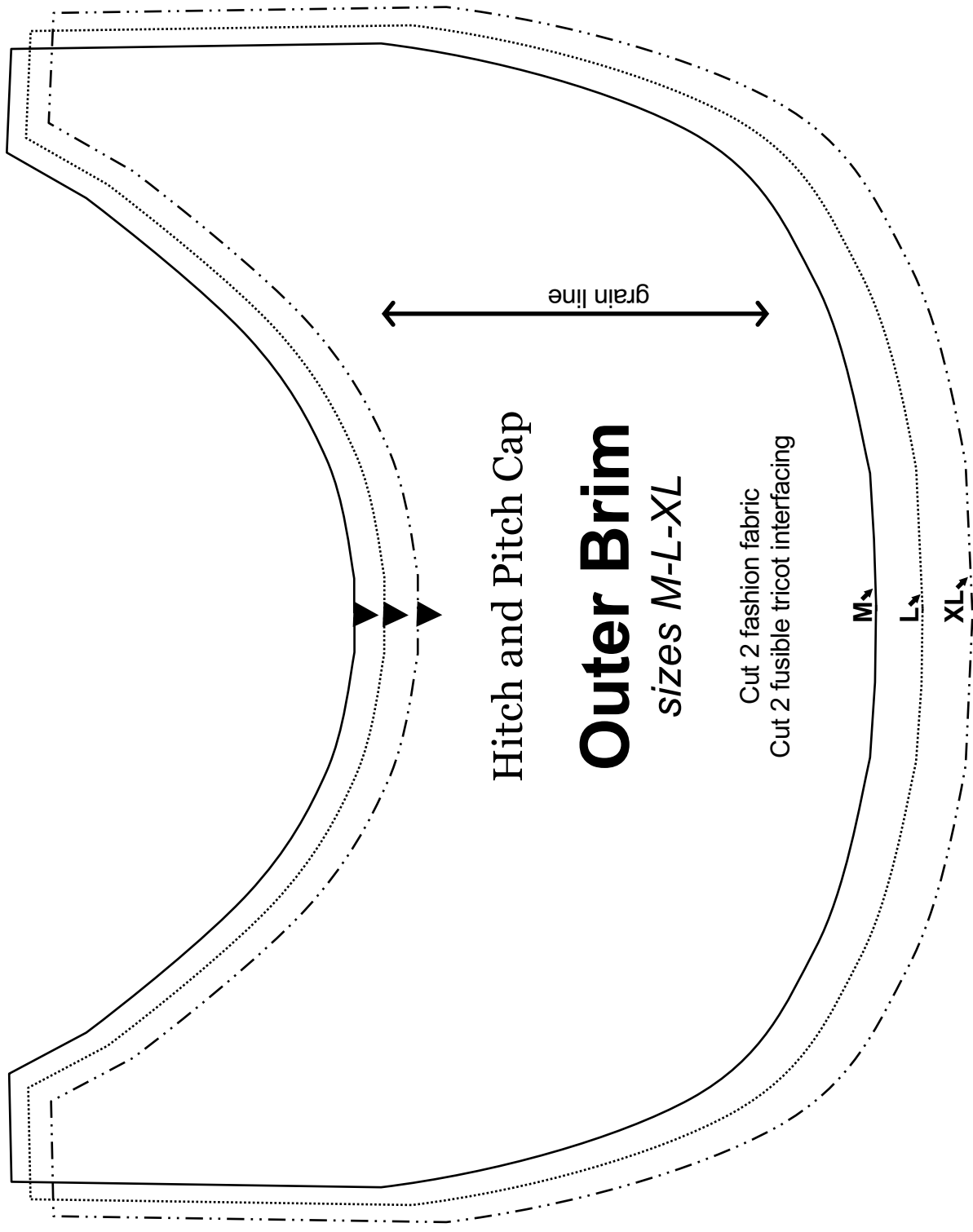

Hitch and Pitch Cap

Outer Brim

sizes M-L-XL

Cut 2 fashion fabric

Cut 2 fusible tricot interfacing

M

L

XL

grain line

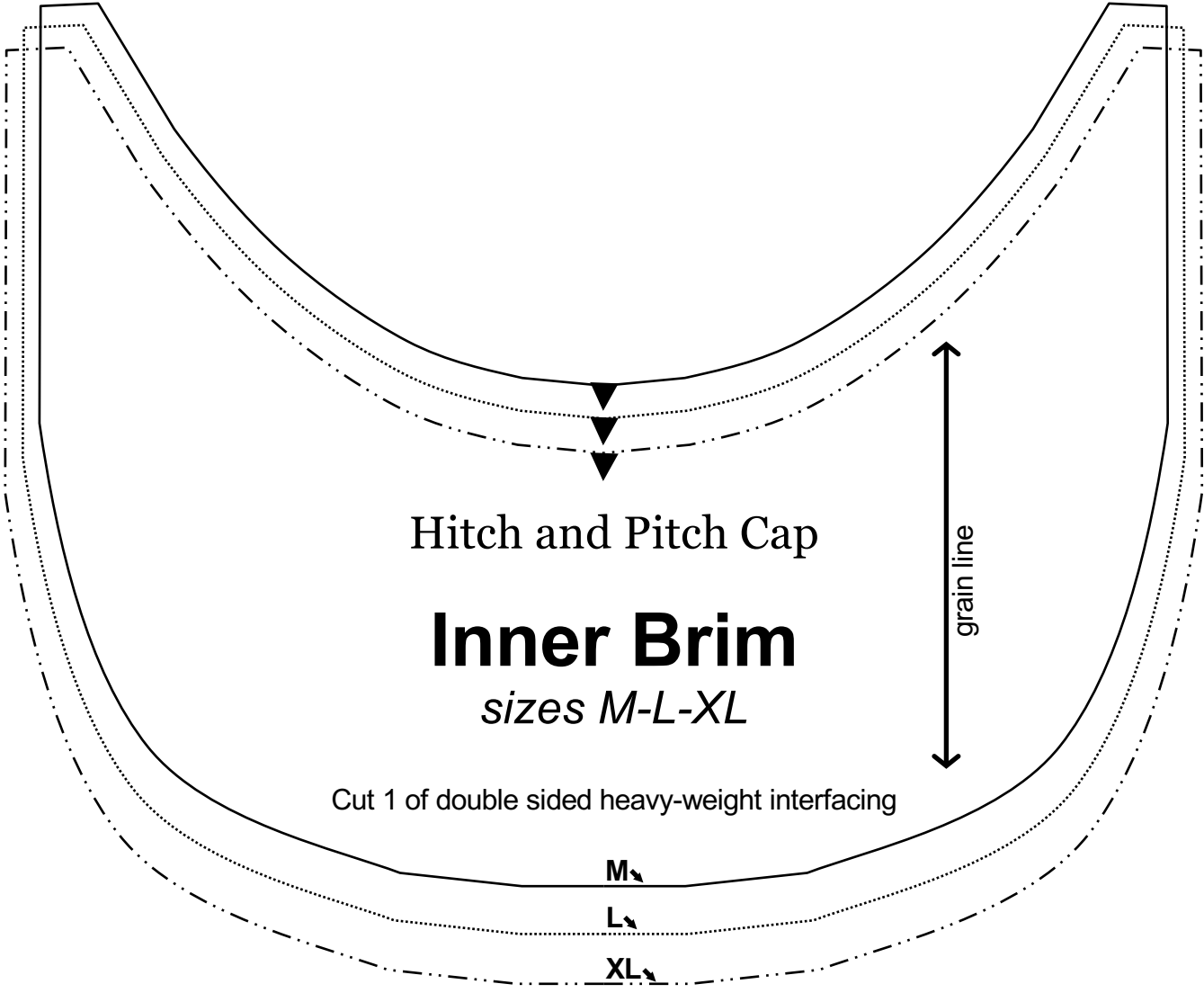

Hitch and Pitch Cap

Inner Brim

sizes *M-L-XL*

grain line

Cut 1 of double sided heavy-weight interfacing

M

L

XL

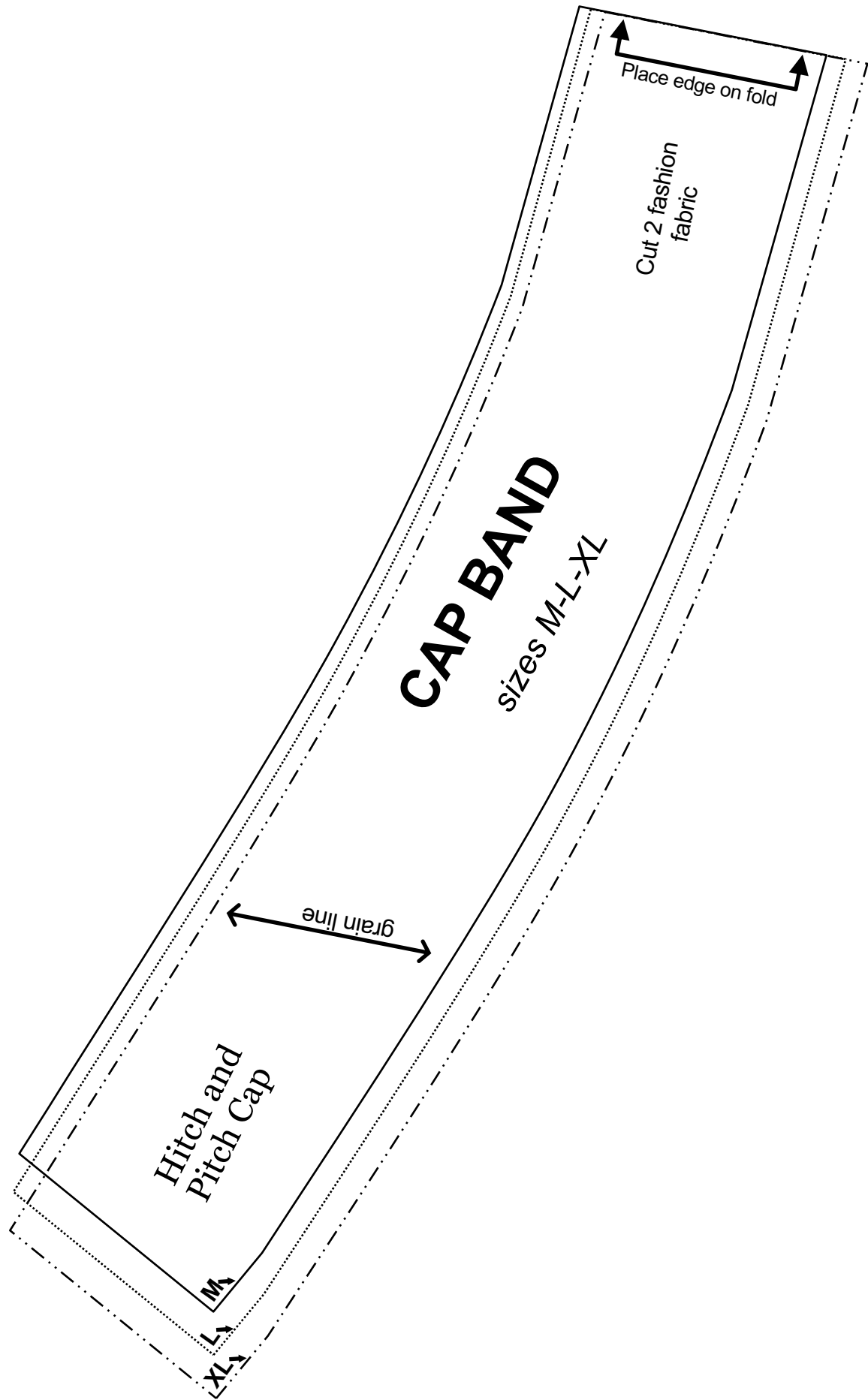

Little Engineer Cap

Important note:

The pattern pieces are designed to be printed at 100%. Before printing the patterns, make sure that page scaling is set to none in Adobe Acrobat print window. To be sure that your patterns are going to print at the correct size, measure the box on the first pattern page. It should measure exactly 1 inch by 1 inch.

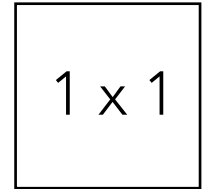

1 x 1

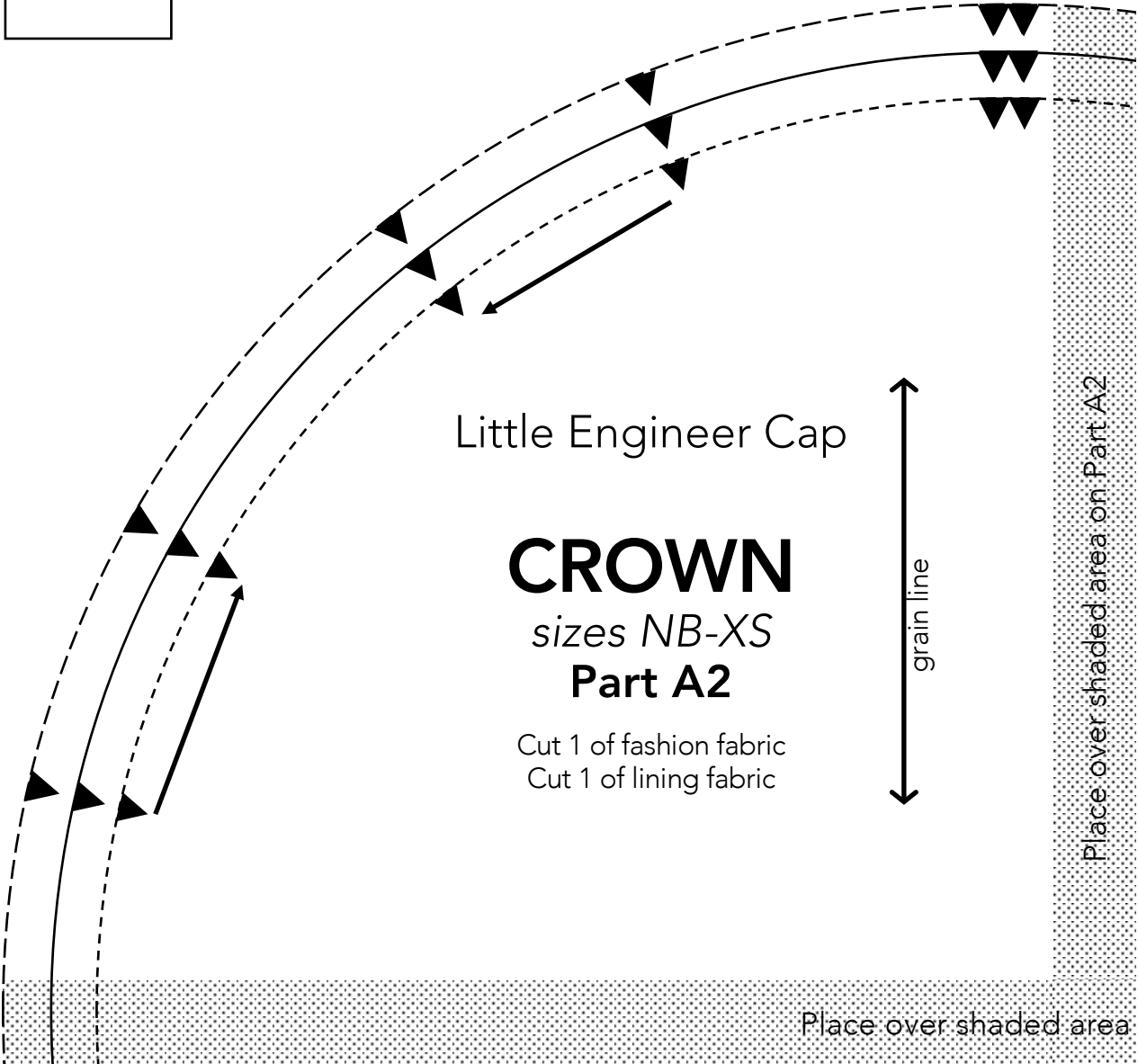

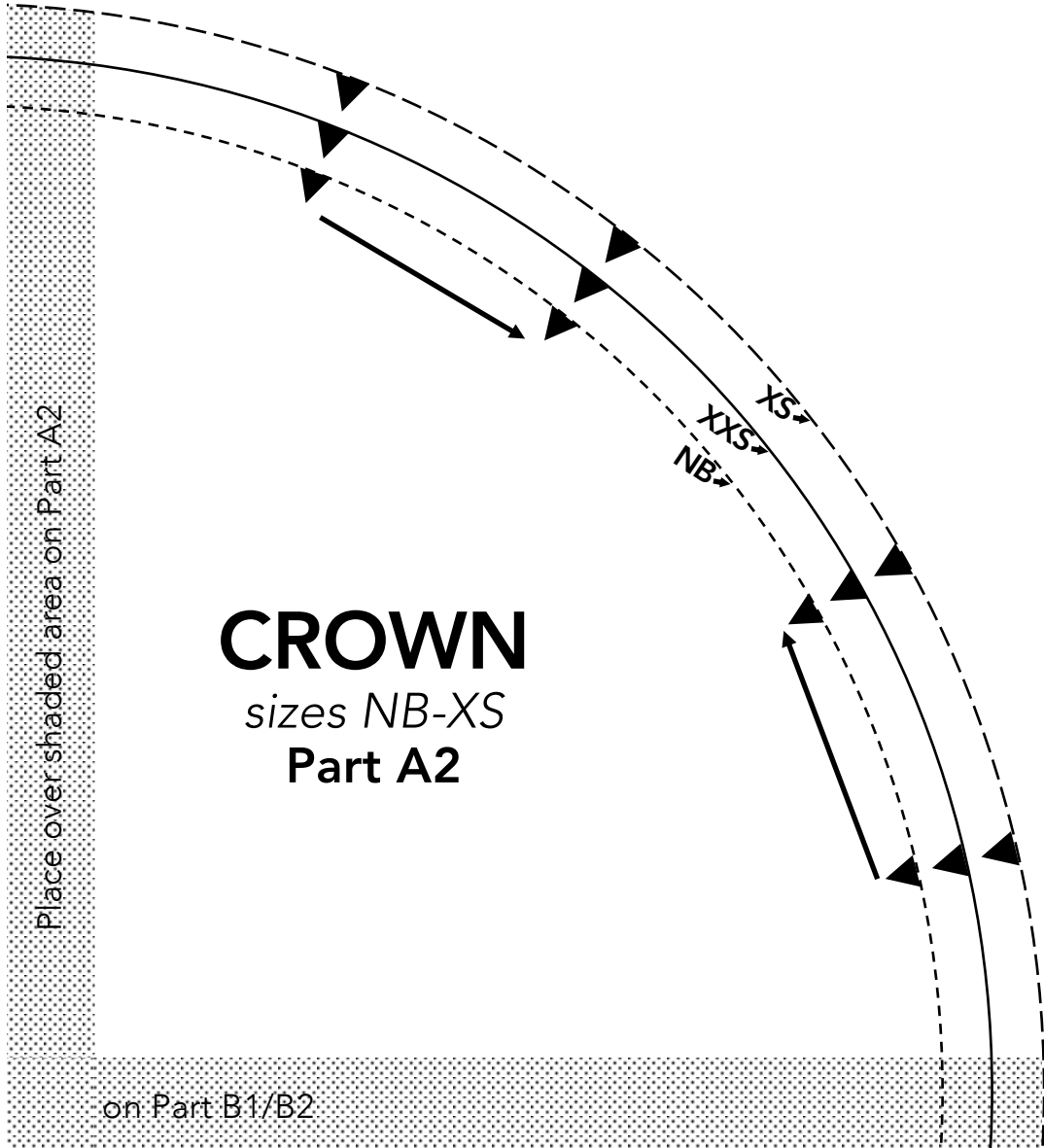

Overlap and attach

CROWN

sizes NB-XS
Part B1

Place over shaded area on Part A1

Place over shaded area on Part B2

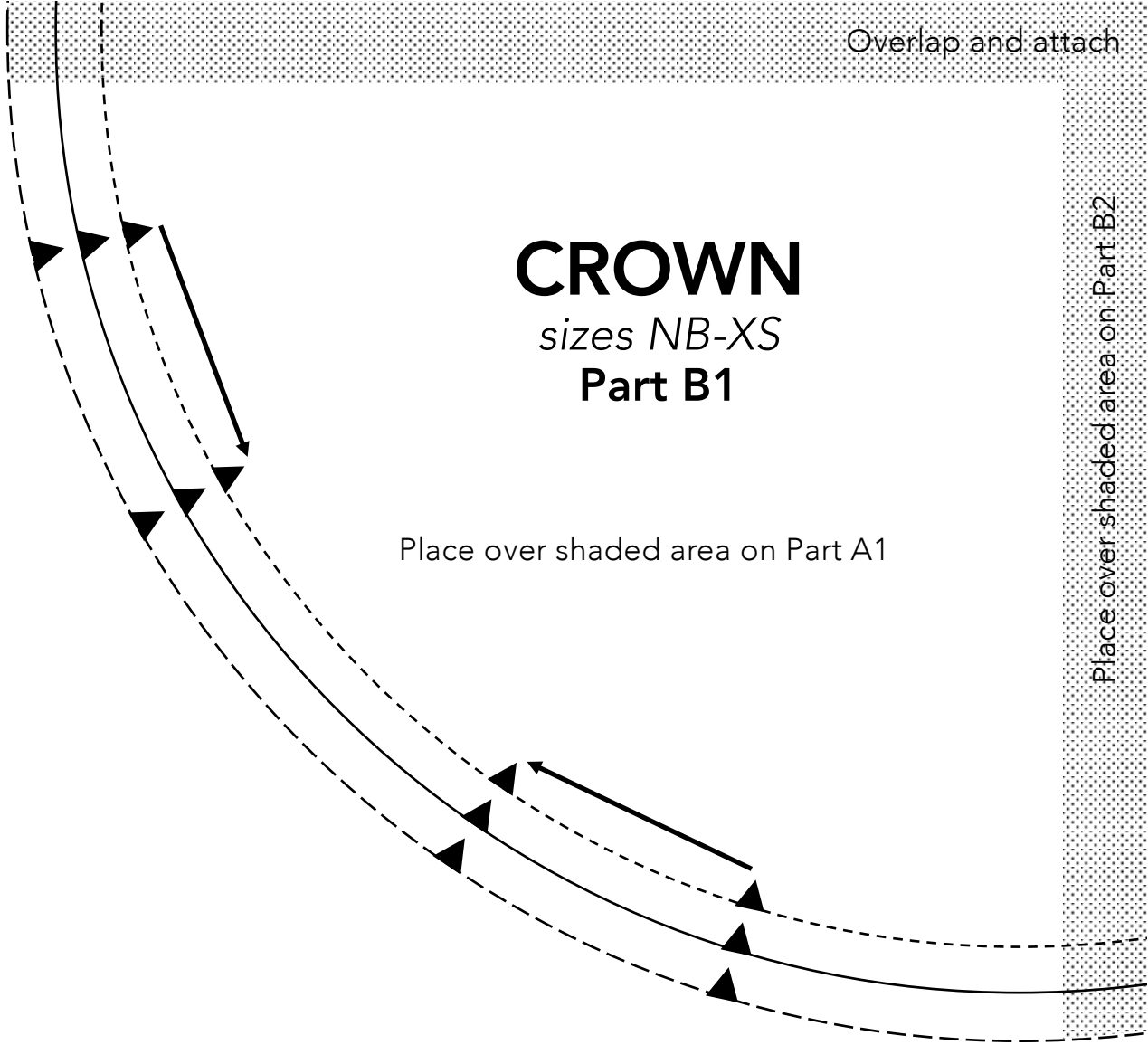

Part A1/A2 here

Place over shaded area on Part B2

CROWN

sizes *NB-XS*
Part B2

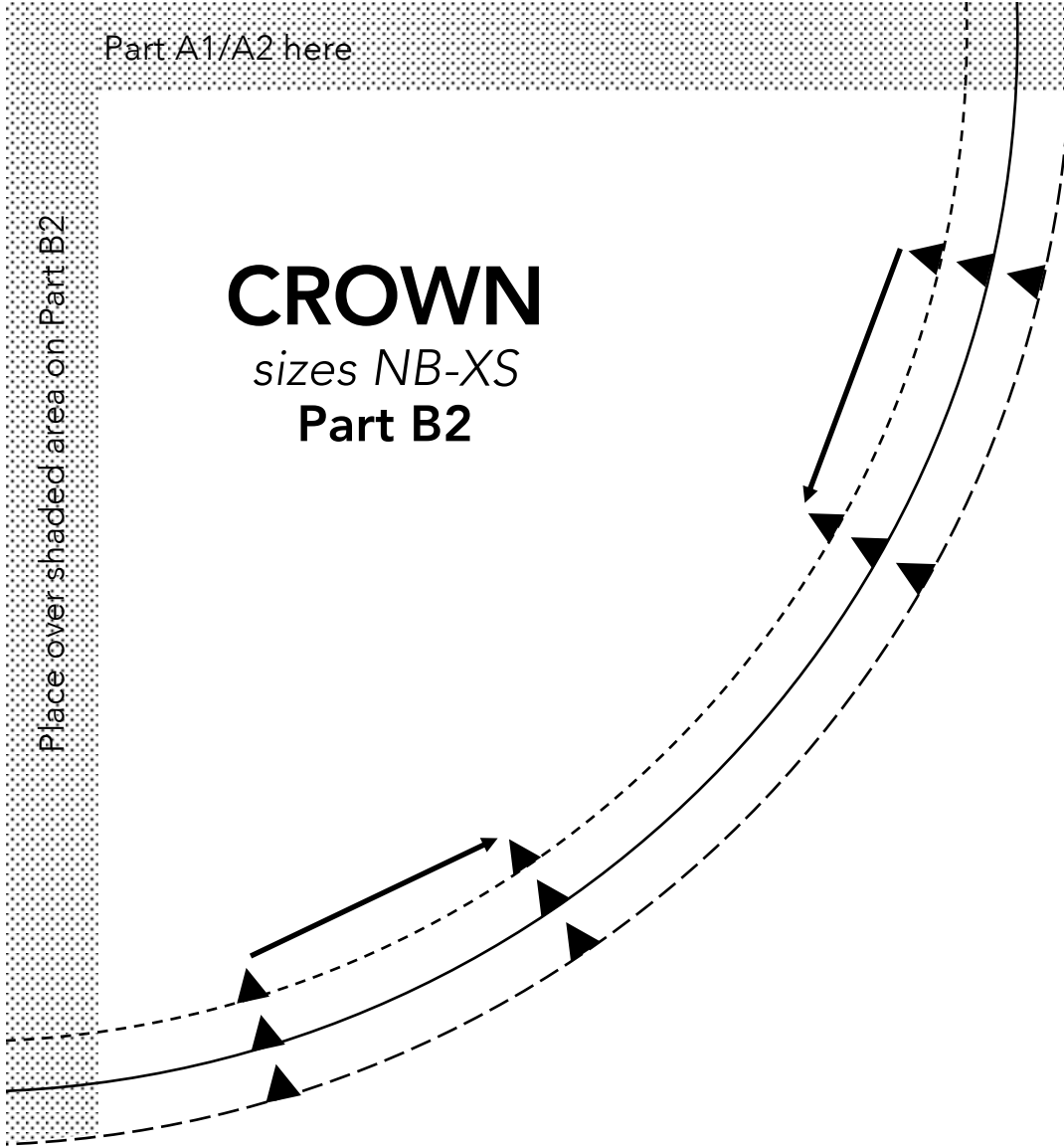

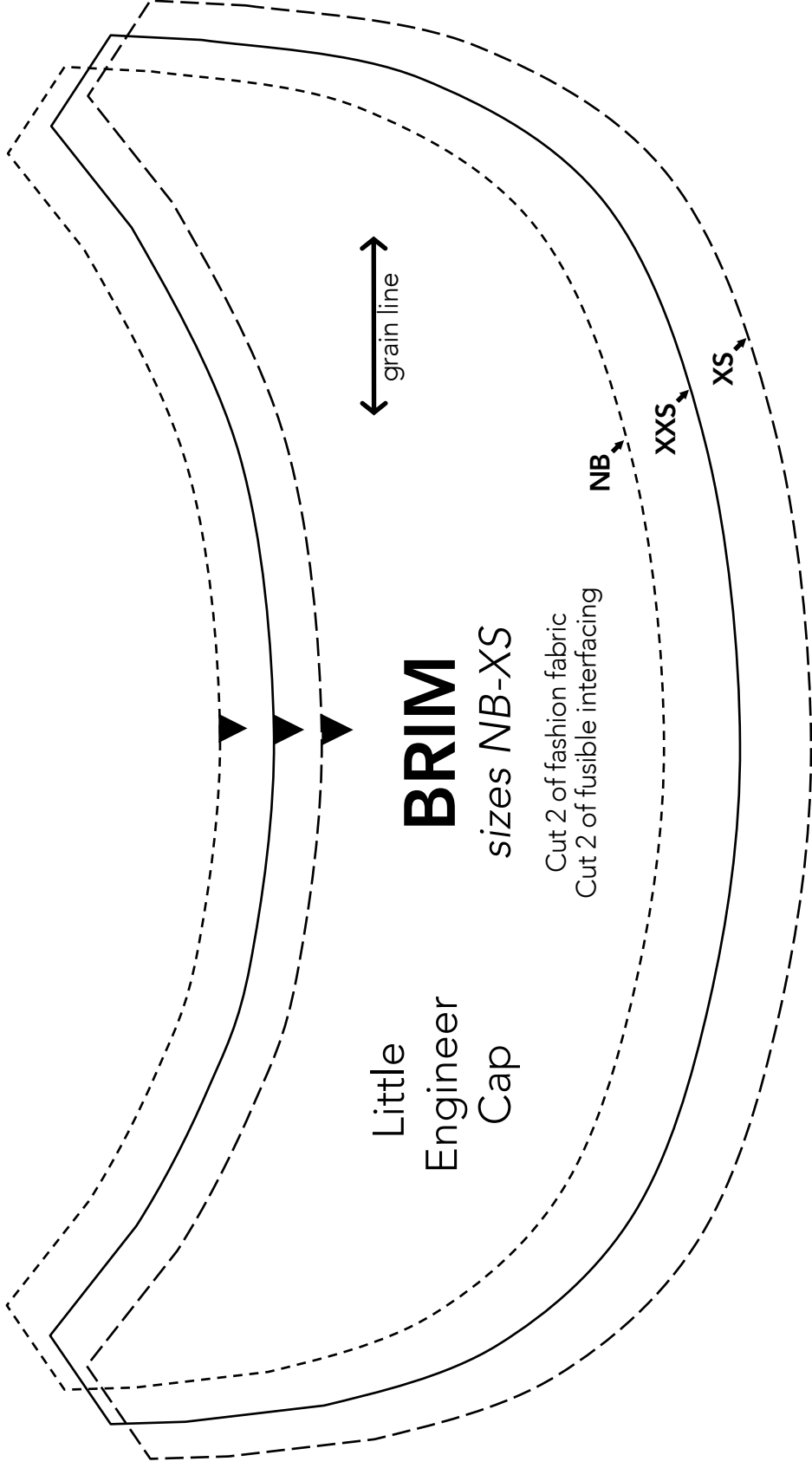

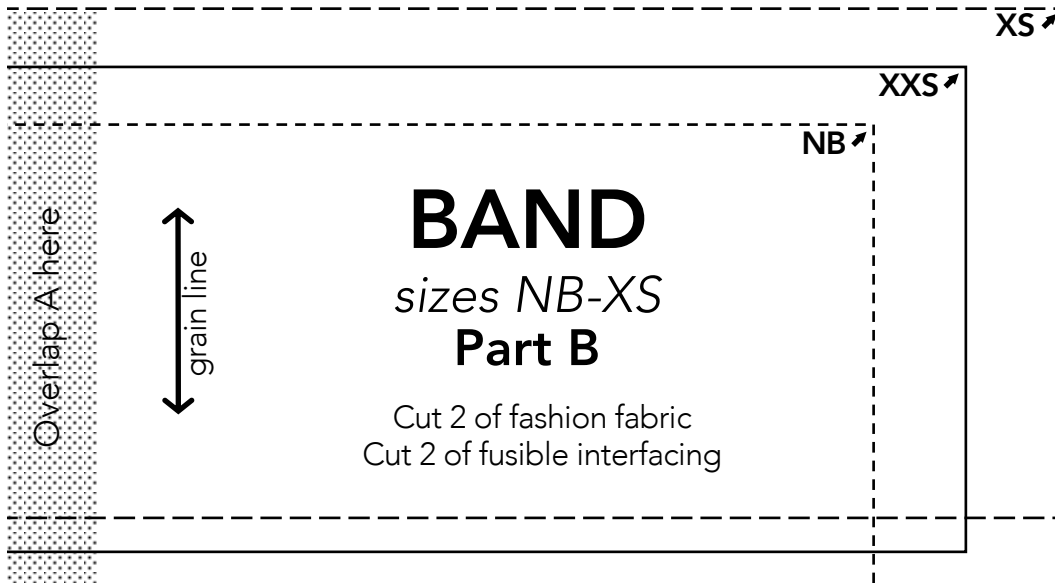
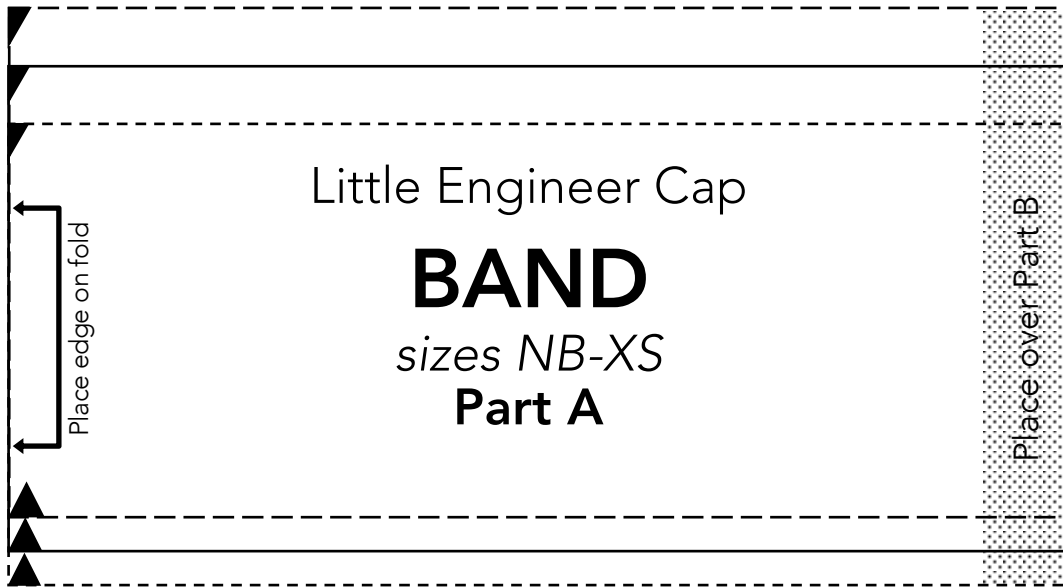

Sweetie Pie Chef's Hat

Important note:

The pattern pieces are designed to be printed at 100%. Before printing the patterns, make sure that page scaling is set to none in Adobe Acrobat print window. To be sure that your patterns are going to print at the correct size, measure the box on the first pattern page. It should measure exactly 1 inch by 1 inch.

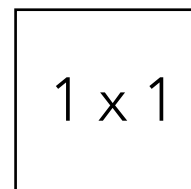

1 x 1

Sweetie Pie Chef's Hat

CROWN

sizes XS/S (toddler)
and M/L (adult)

Part A1

Cut 2 (1 of each woven fabric)

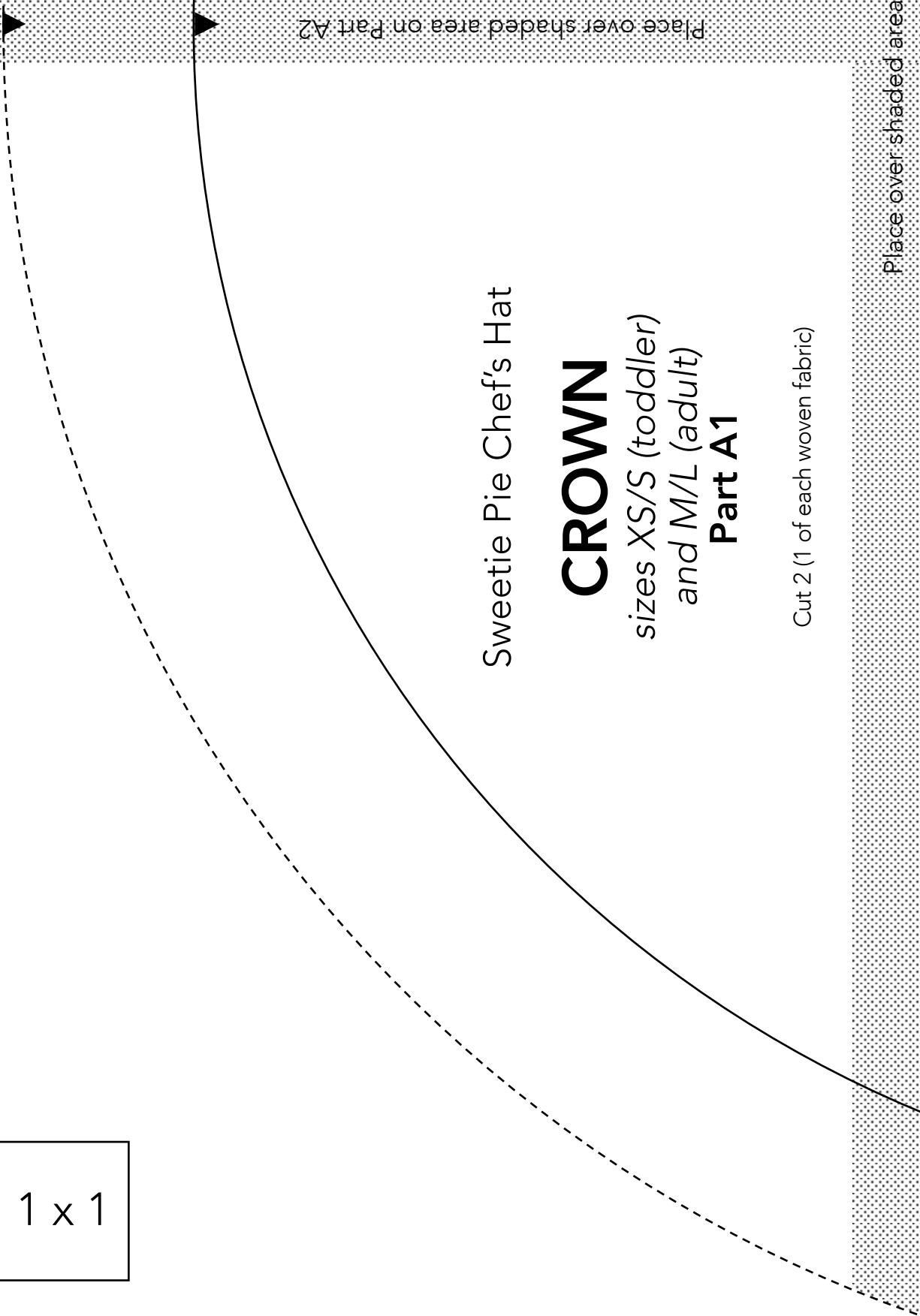

Place over shaded area on Part A2

Place over shaded area

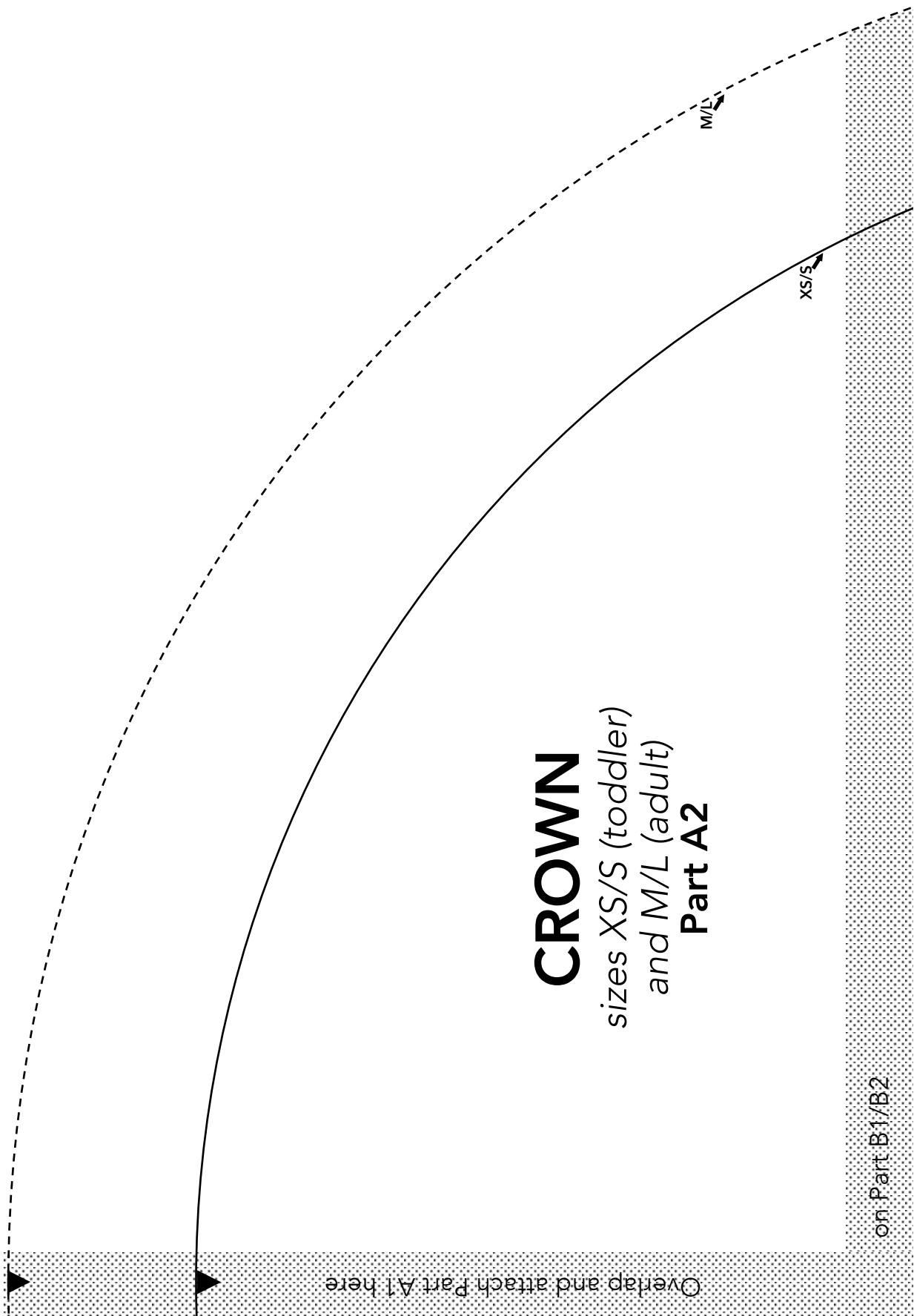

Overlap and attach Part A1 here

CROWN
sizes XS/S (toddler)
and M/L (adult)
Part A2

M/L

XS/S

on Part B1/B2

Overlap and attach

Place over shaded area on Part B2

CROWN
sizes XS/S (toddler)
and M/L (adult)
Part B1

Place over shaded area

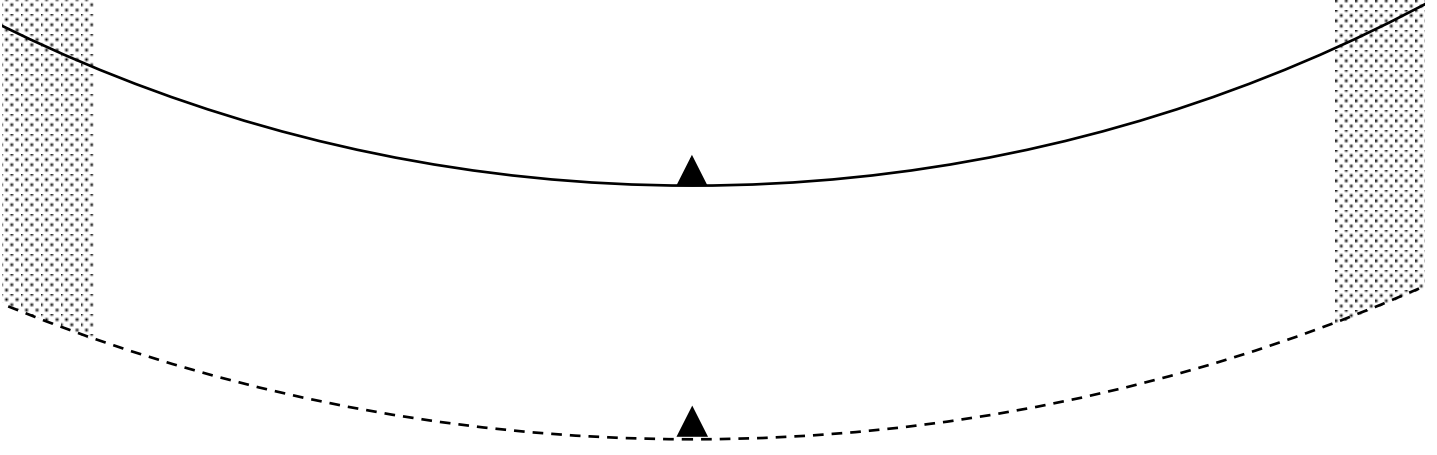

Part A1/A2 here

CROWN

sizes XS/S (toddler)
and M/L (adult)
Part B2

Overlap and attach Part B1 here

on Part C1/C2

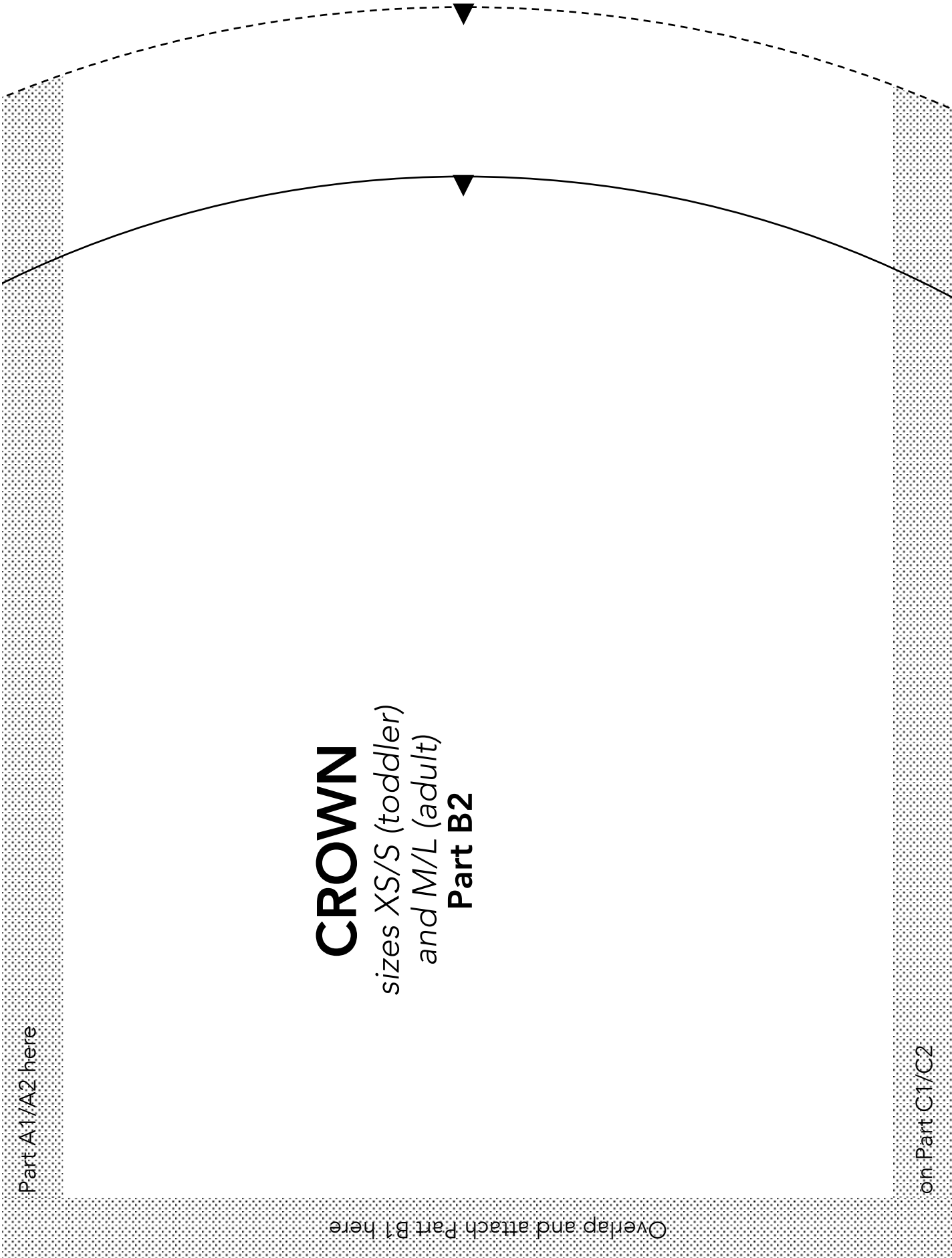

CROWN
sizes XS/S (toddler)
and M/L (adult)
Part C1

Overlap and attach

Place over shaded area on Part C2

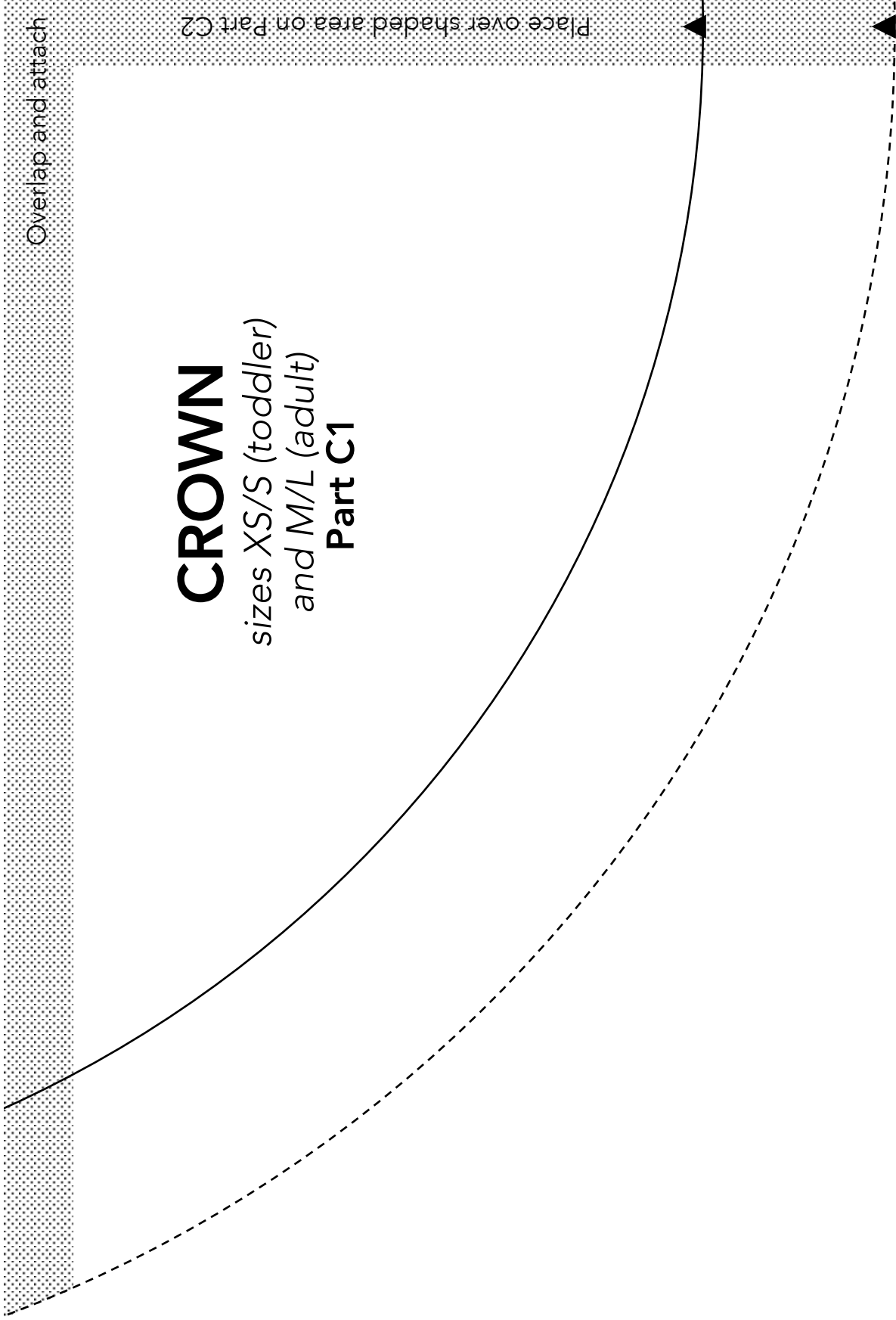

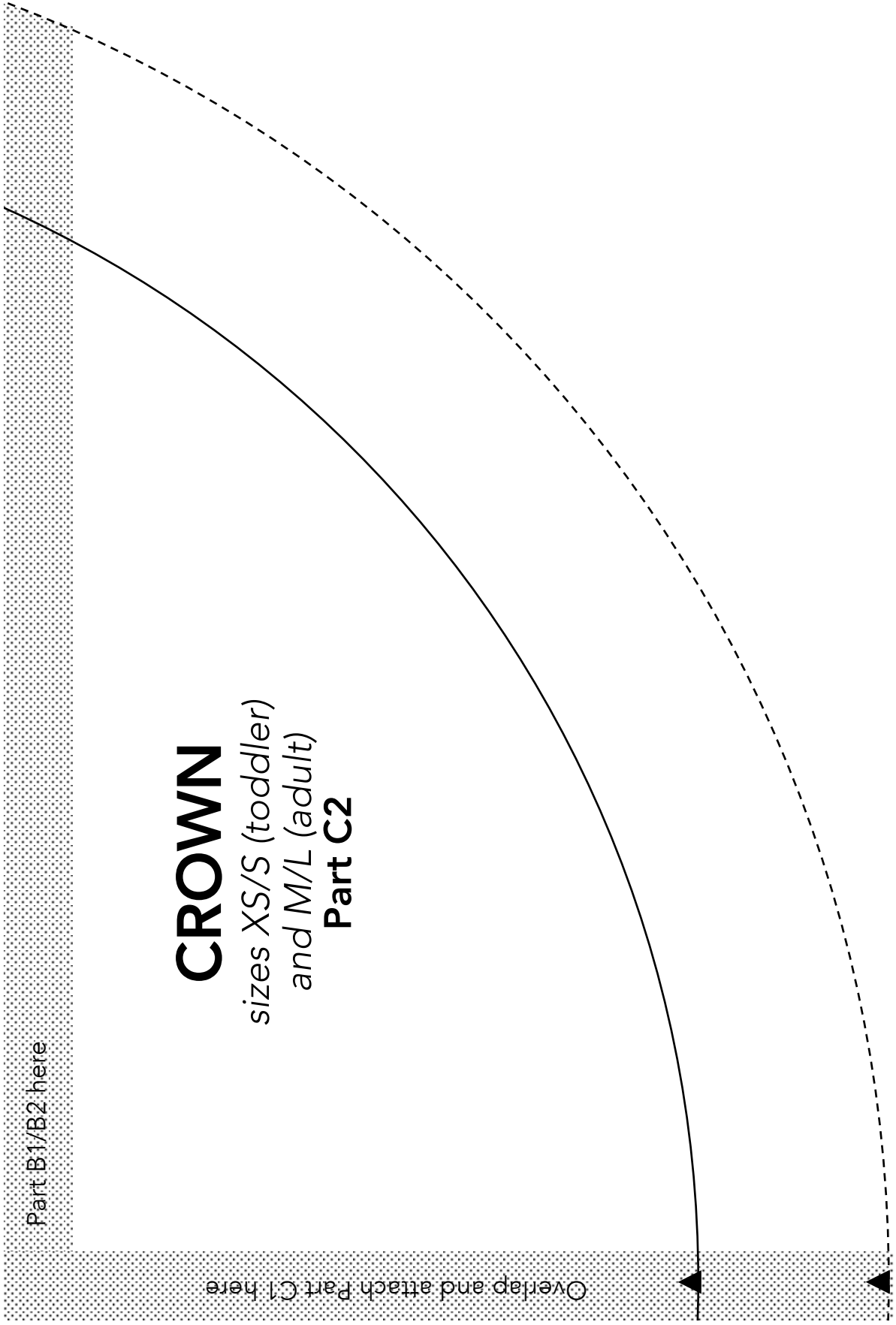

CROWN
sizes XS/S (toddler)
and M/L (adult)
Part C2

Part B1/B2 here

Overlap and attach Part C1 here

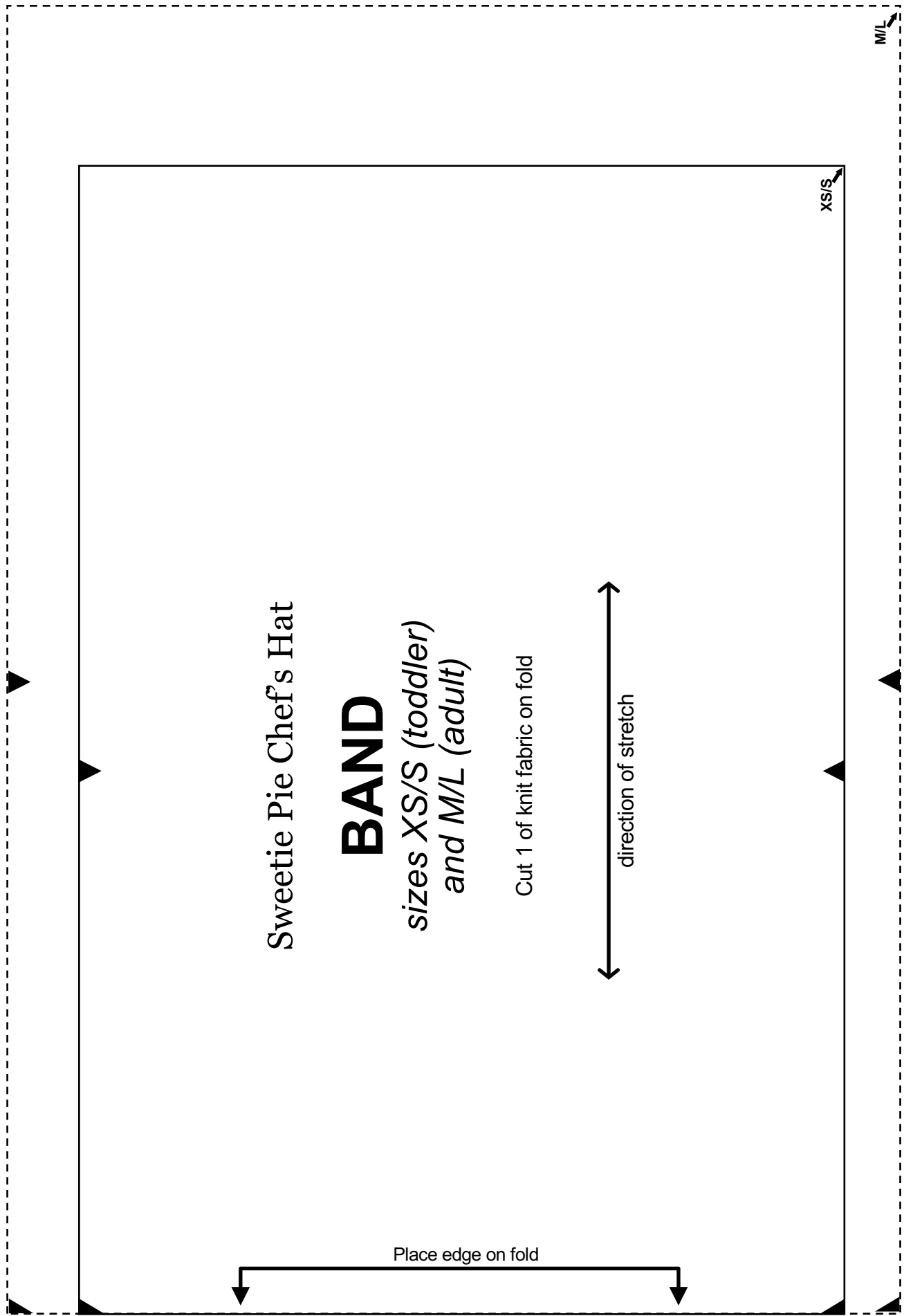

Sweetie Pie Chef's Hat

BAND

sizes *XS/S (toddler)*
and *M/L (adult)*

Cut 1 of knit fabric on fold



Place edge on fold



XS/S

M/L

Chapter 7

Patterns

- 1. Andrea-Andrew Hat**
- 2. Coonskin Hat**
- 3. Crazy Patch Bucket Hat**
- 4. Gypsy Bandana**
- 5. Party Hat**
- 6. Unicorn Hat (with Narwhal Option)**

Andrea/Andrew Hat

Important note:

The pattern pieces are designed to be printed at 100%. Before printing the patterns, make sure that page scaling is set to none in Adobe Acrobat print window. To be sure that your patterns are going to print at the correct size, measure the box on the first pattern page. It should measure exactly 1 inch by 1 inch.

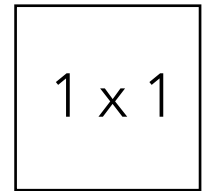

Basic Option: Print page 2

Pointed Option: Print pages 3-4

Elongated Option: Print pages 5-7

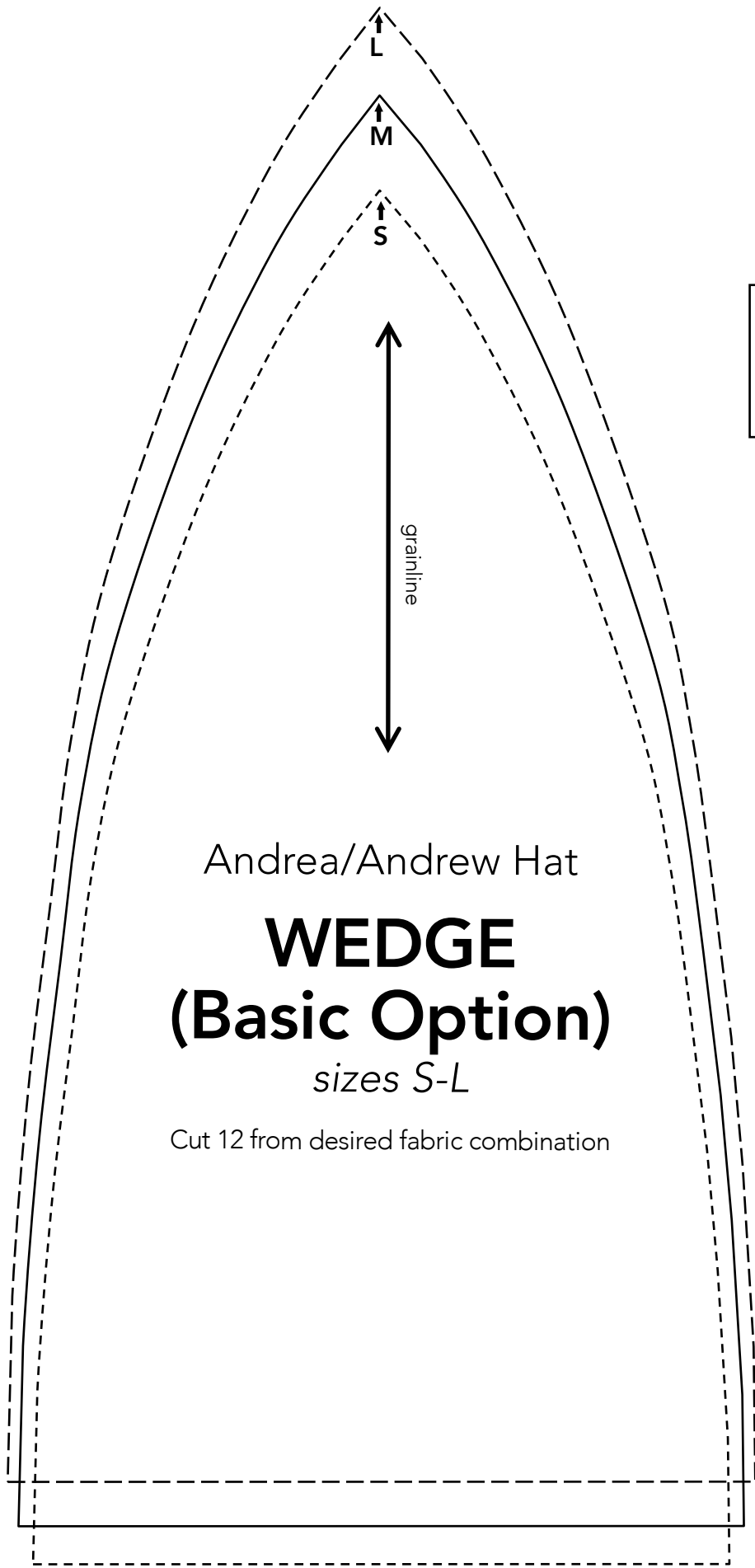

1 x 1

Andrea/Andrew Hat

WEDGE
(Basic Option)
sizes S-L

Cut 12 from desired fabric combination

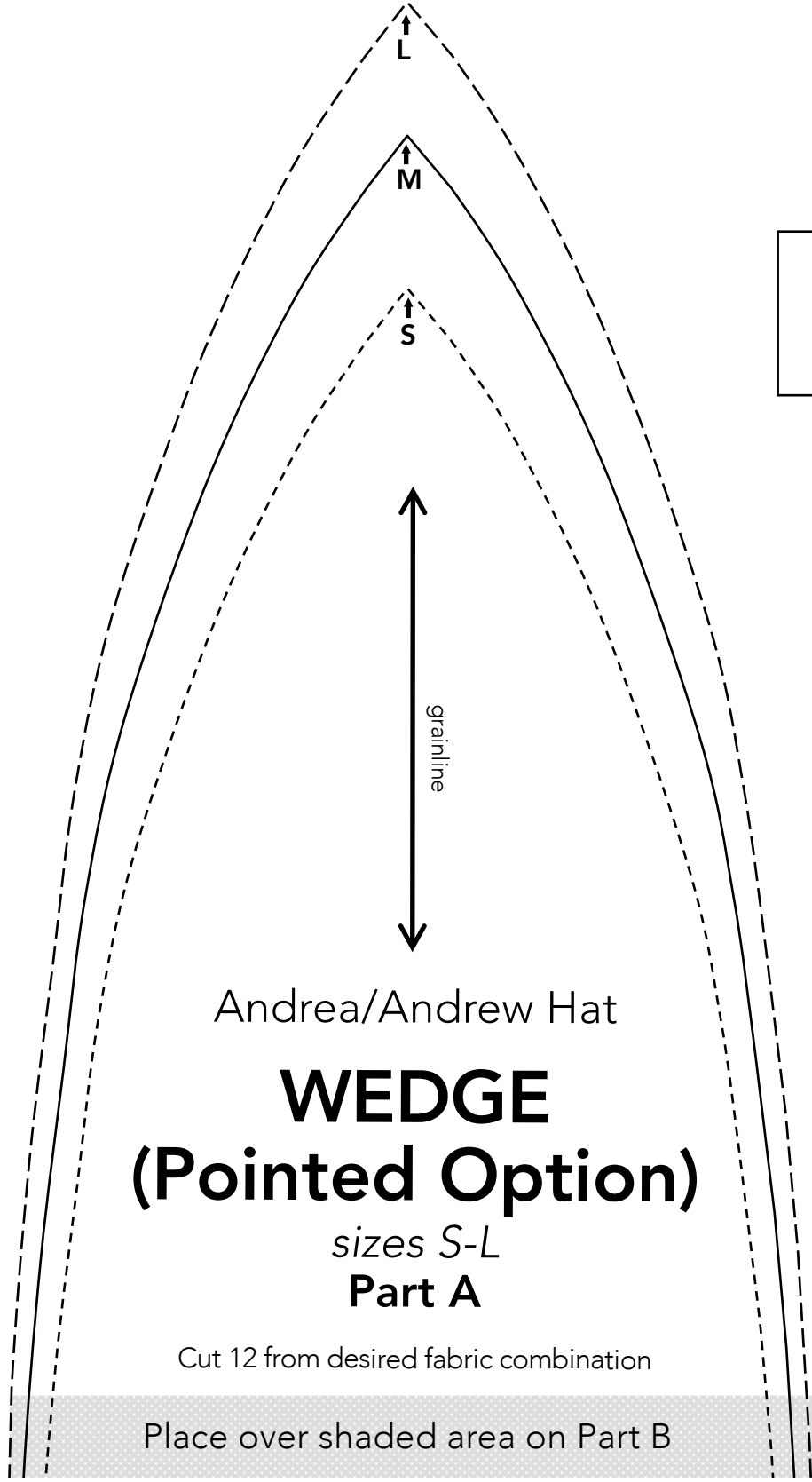

1 x 1

Andrea/Andrew Hat

WEDGE (Pointed Option)

sizes S-L

Part A

Cut 12 from desired fabric combination

Place over shaded area on Part B

Overlap and attach Part A here

WEDGE (Pointed Option)

sizes *S-L*
Part B

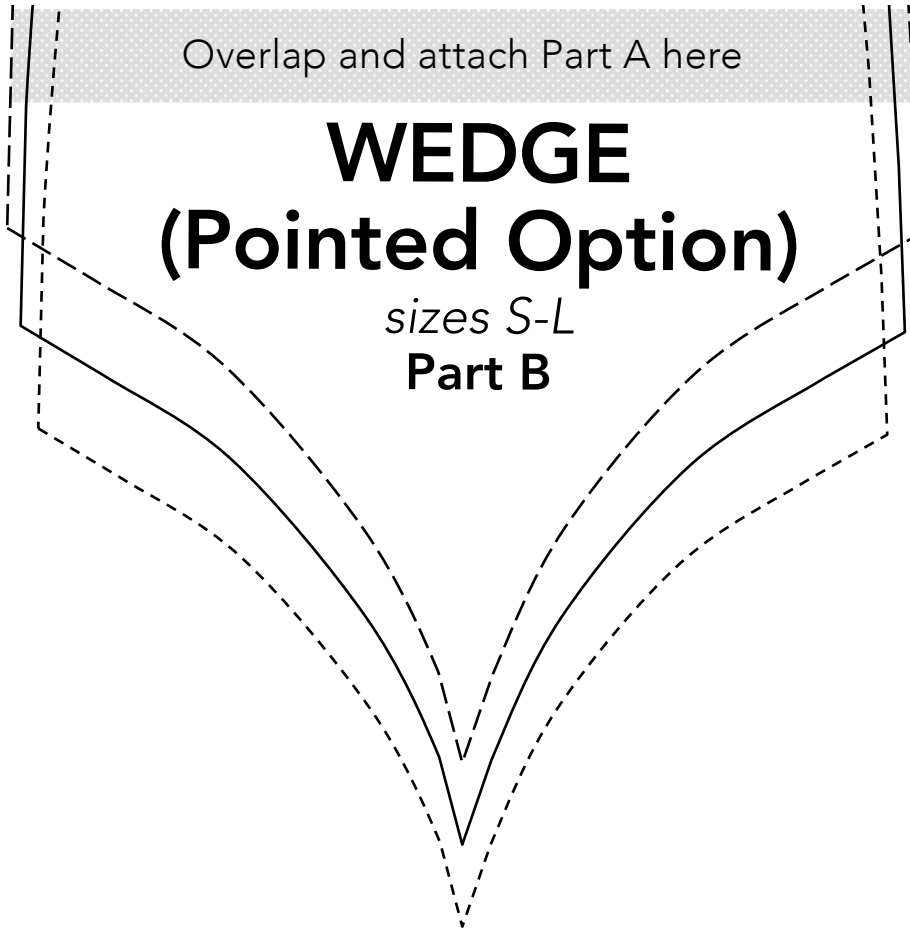

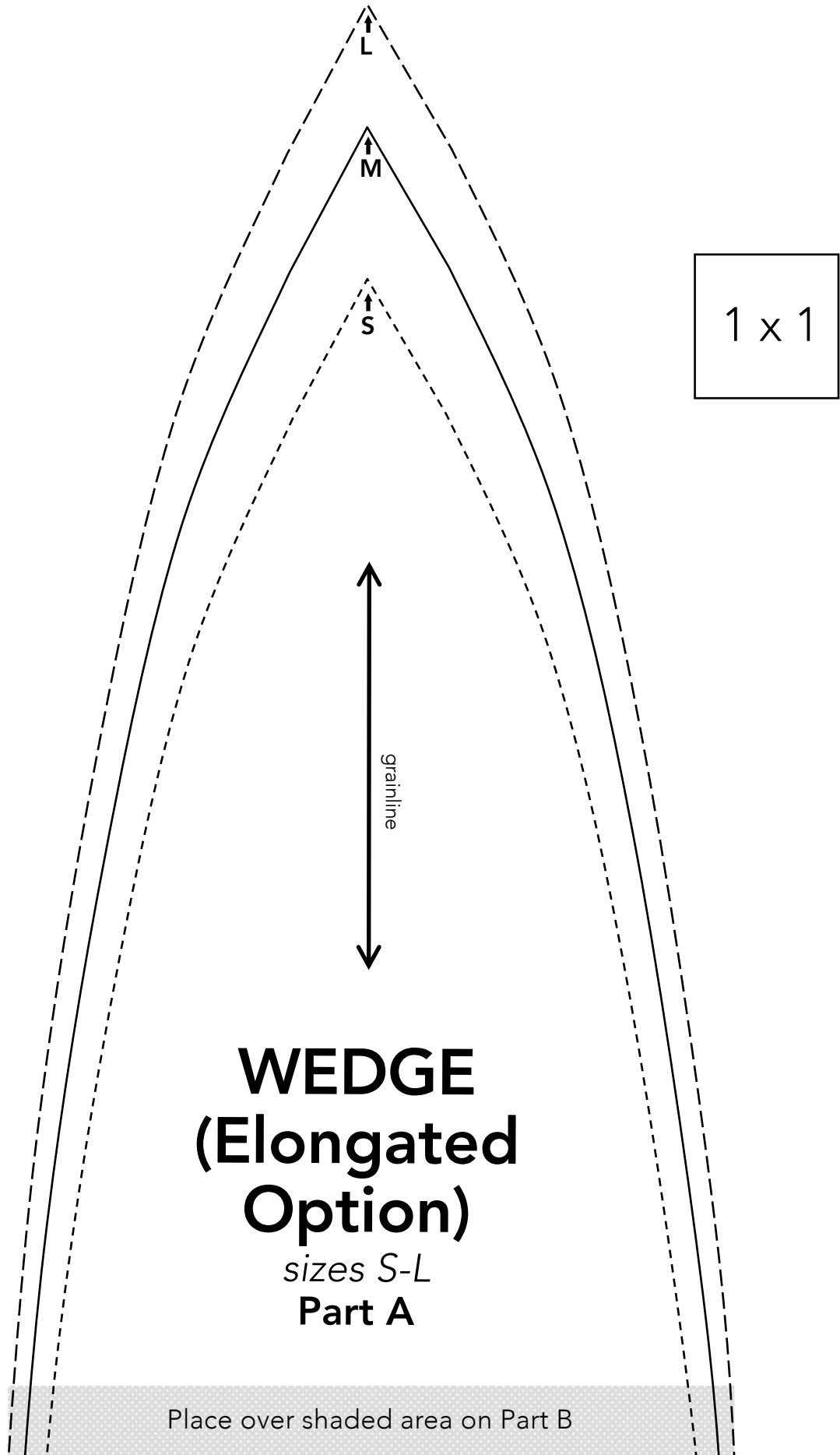

Overlap and attach Part A here

Andrea/Andrew Hat

WEDGE
(Elongated Option)

sizes S-L

Part B

Cut 12 from desired fabric combination

Place over shaded area on Part C

Overlap and attach Part B here

**WEDGE
(Elongated
Option)**

sizes S-L
Part C

Coonskin Hat

Important note:

The pattern pieces are designed to be printed at 100%. Before printing the patterns, make sure that page scaling is set to none in Adobe Acrobat print window. To be sure that your patterns are going to print at the correct size, measure the box on the first pattern page. It should measure exactly 1 inch by 1 inch.

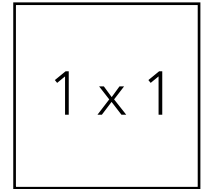

1 x 1

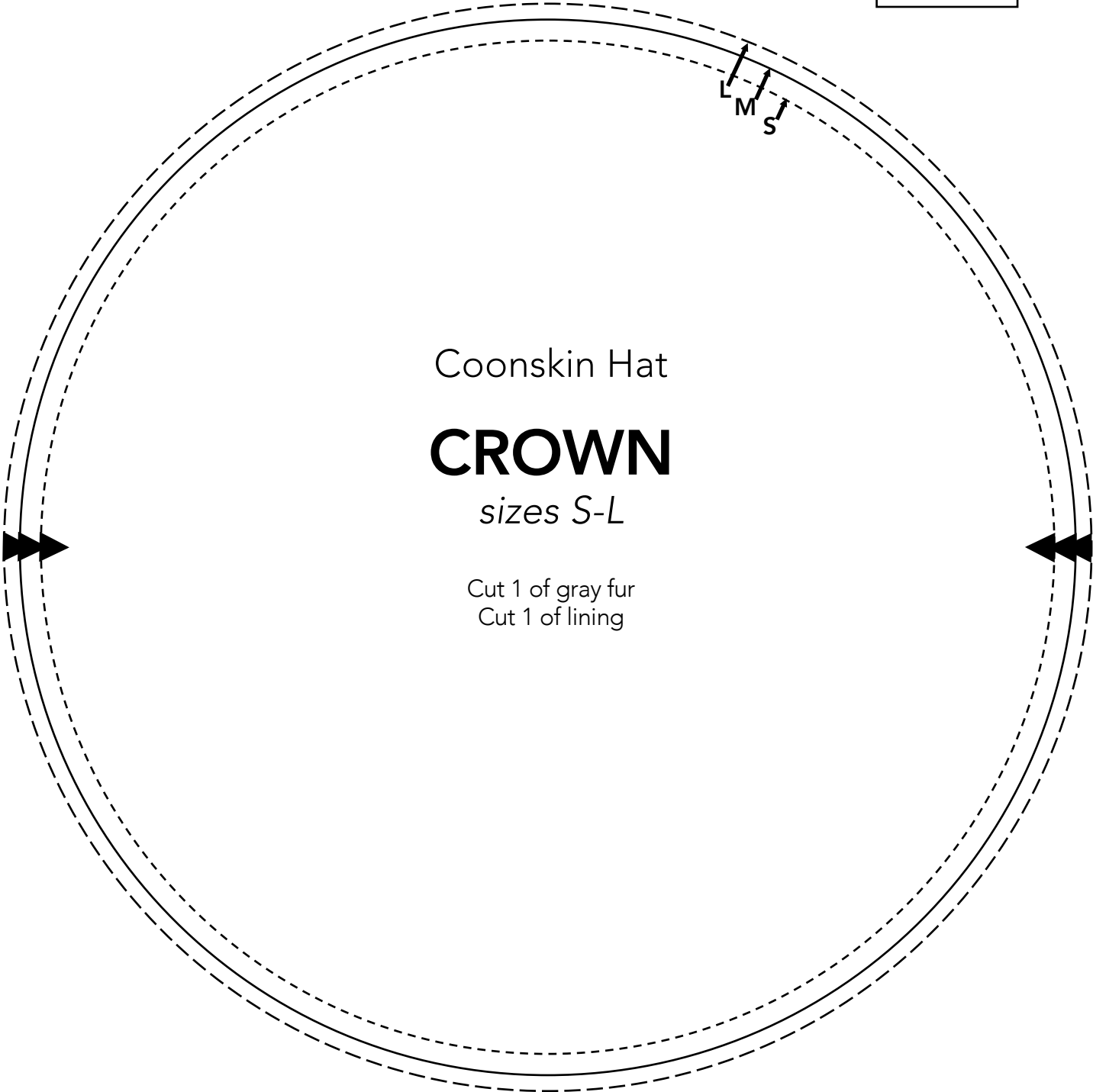

Coonskin Hat

CROWN

sizes S-L

Cut 1 of gray fur
Cut 1 of lining

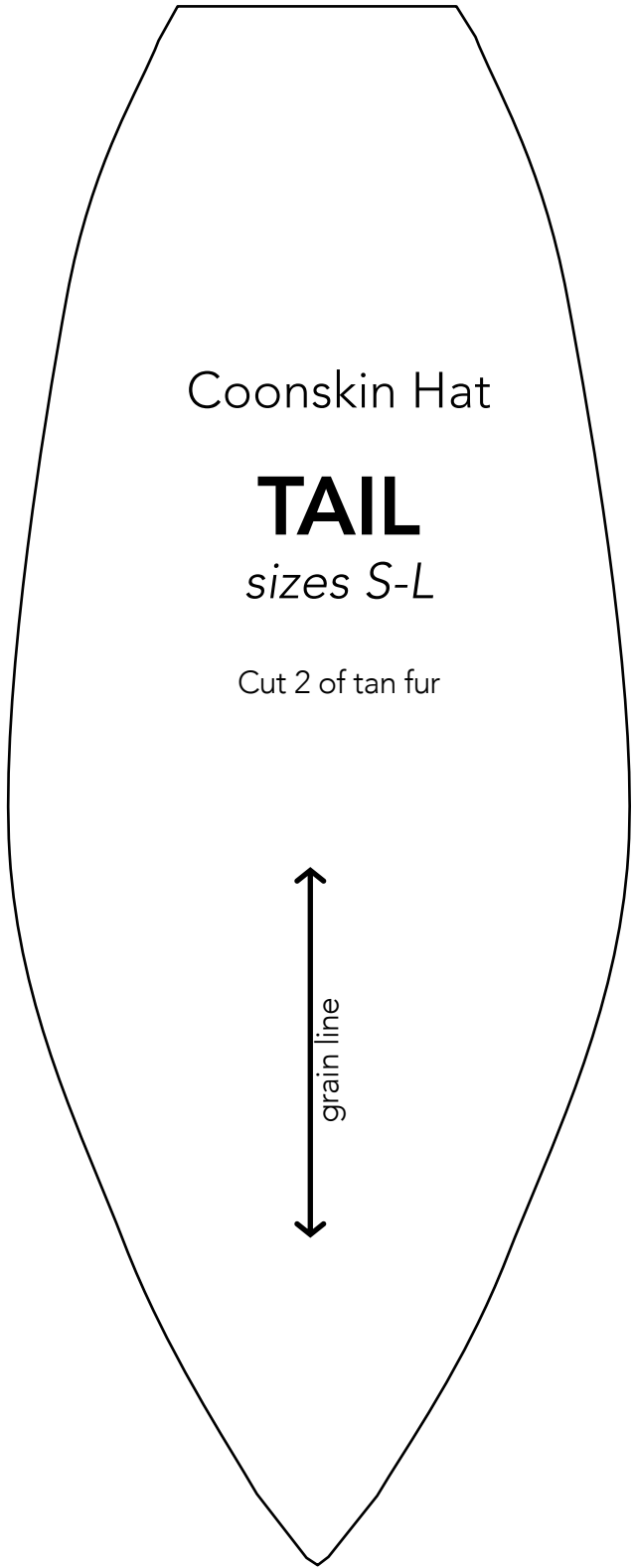

Coonskin Hat

TAIL

sizes *S-L*

Cut 2 of tan fur



grain line

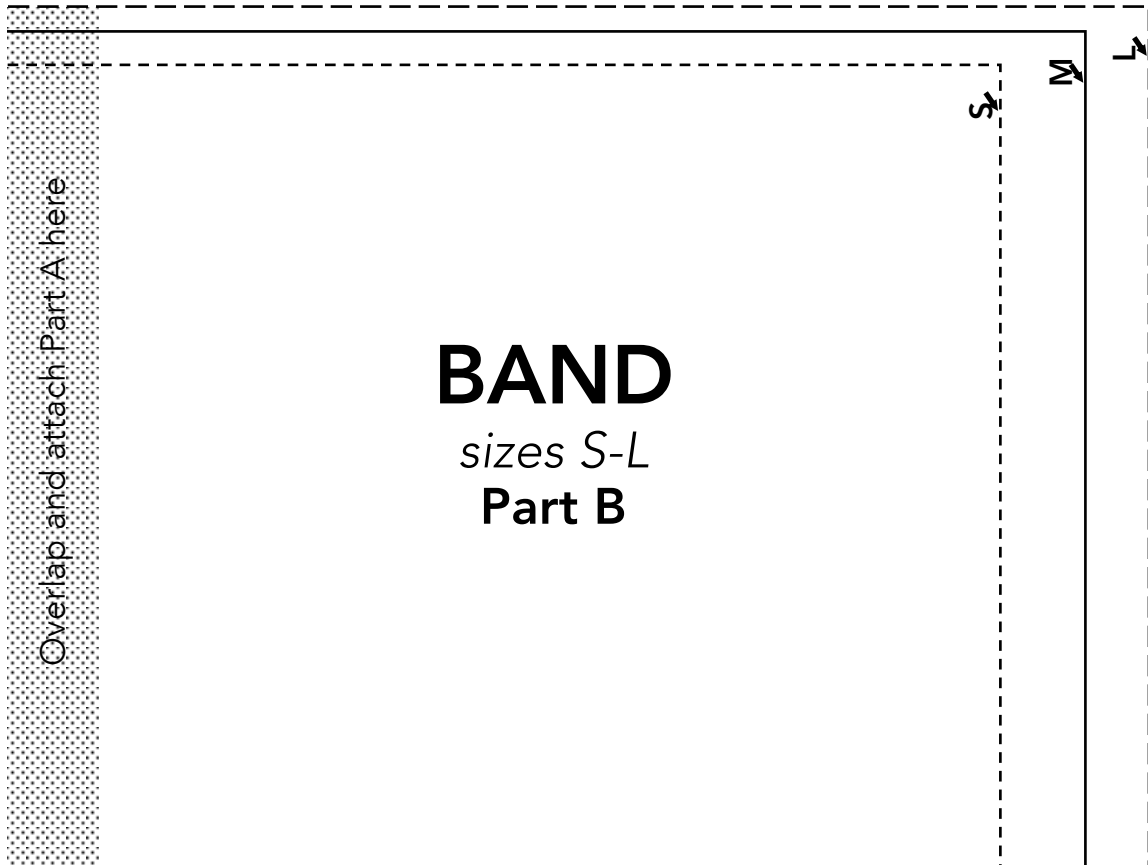
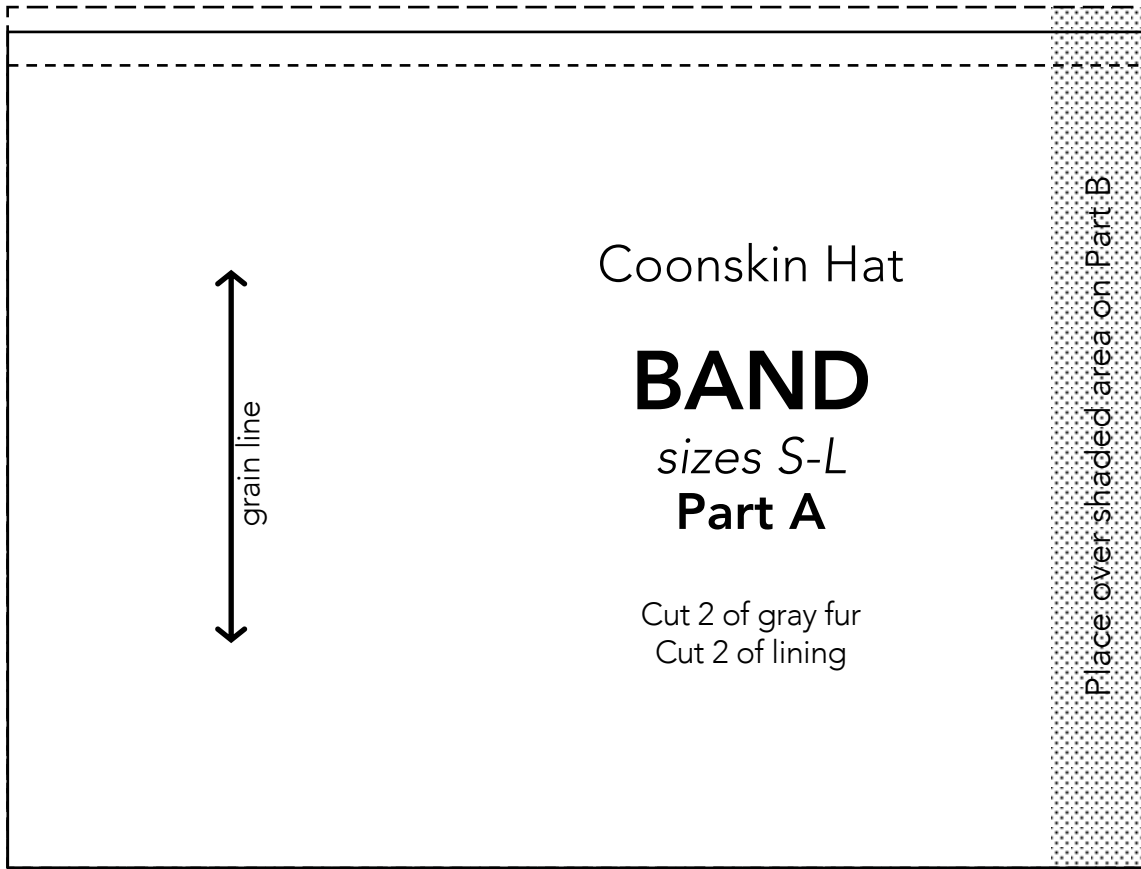

Crazy Patch Bucket Hat

Important note:

The pattern pieces are designed to be printed at 100%. Before printing the patterns, make sure that page scaling is set to none in Adobe Acrobat print window. To be sure that your patterns are going to print at the correct size, measure the box on the first pattern page. It should measure exactly 1 inch by 1 inch.

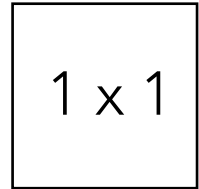

1 x 1

Band Foundation 1

Trace 1 onto muslin

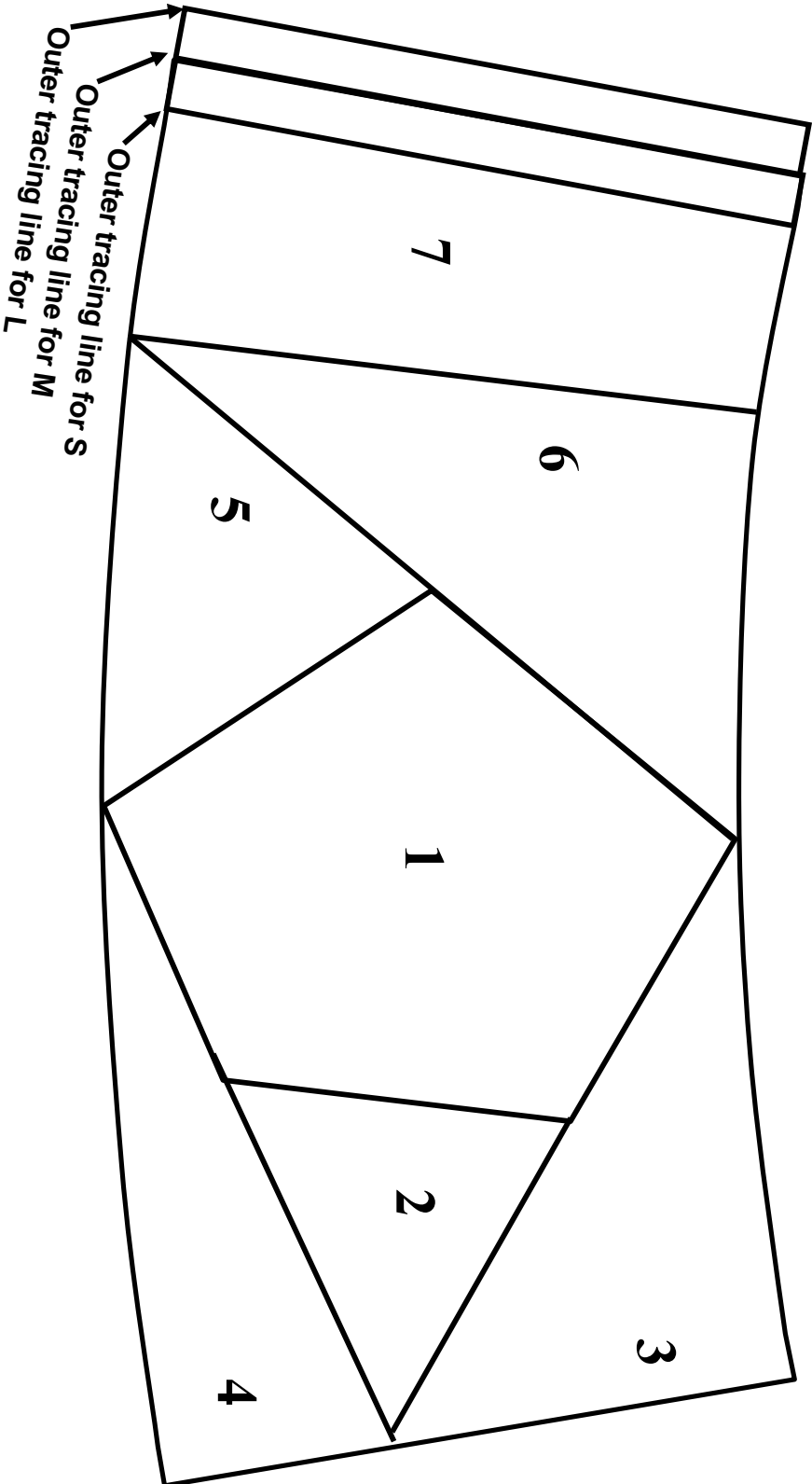

Band Foundation 2

Trace 1 onto muslin

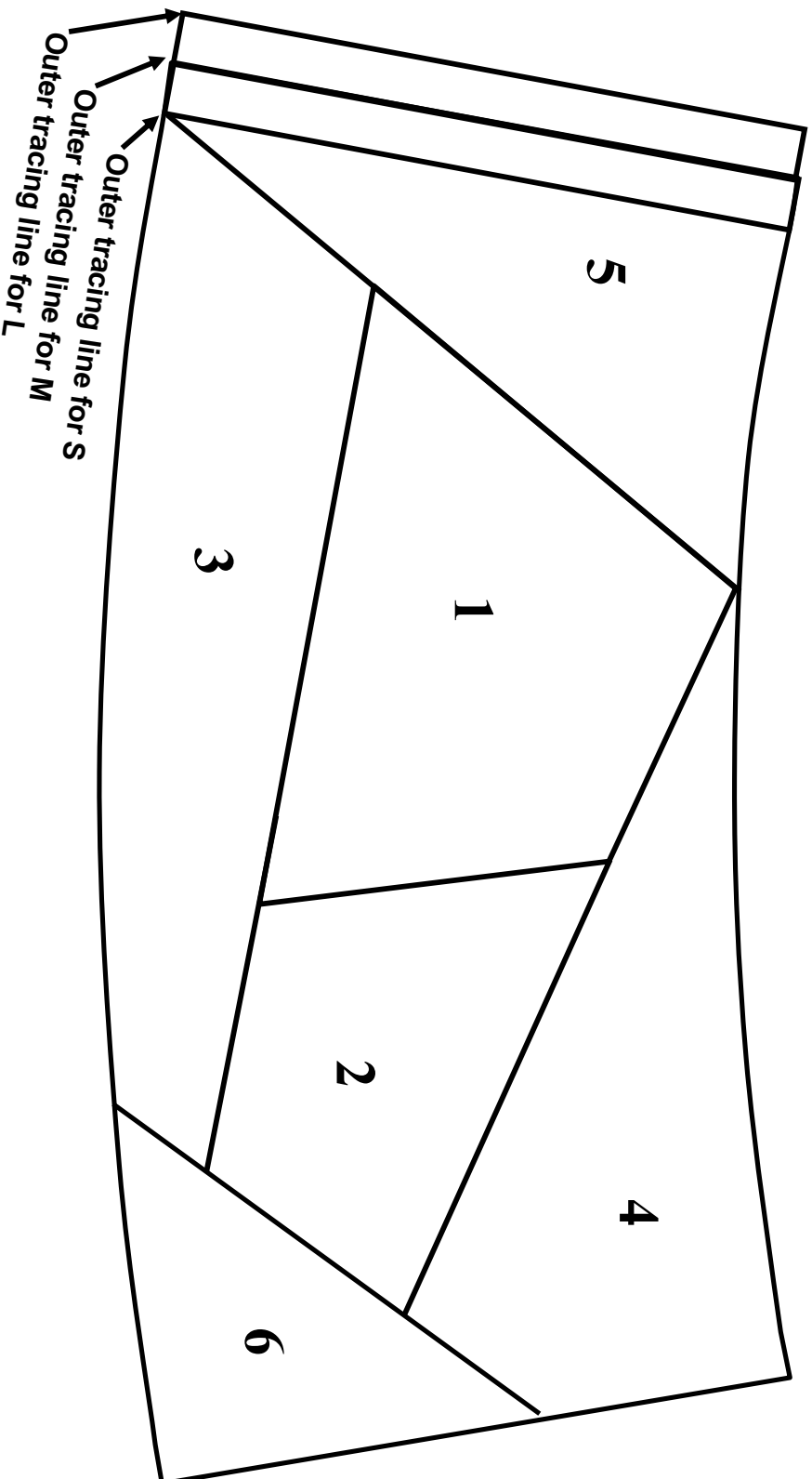

Band Foundation 3

Trace 1 onto muslin

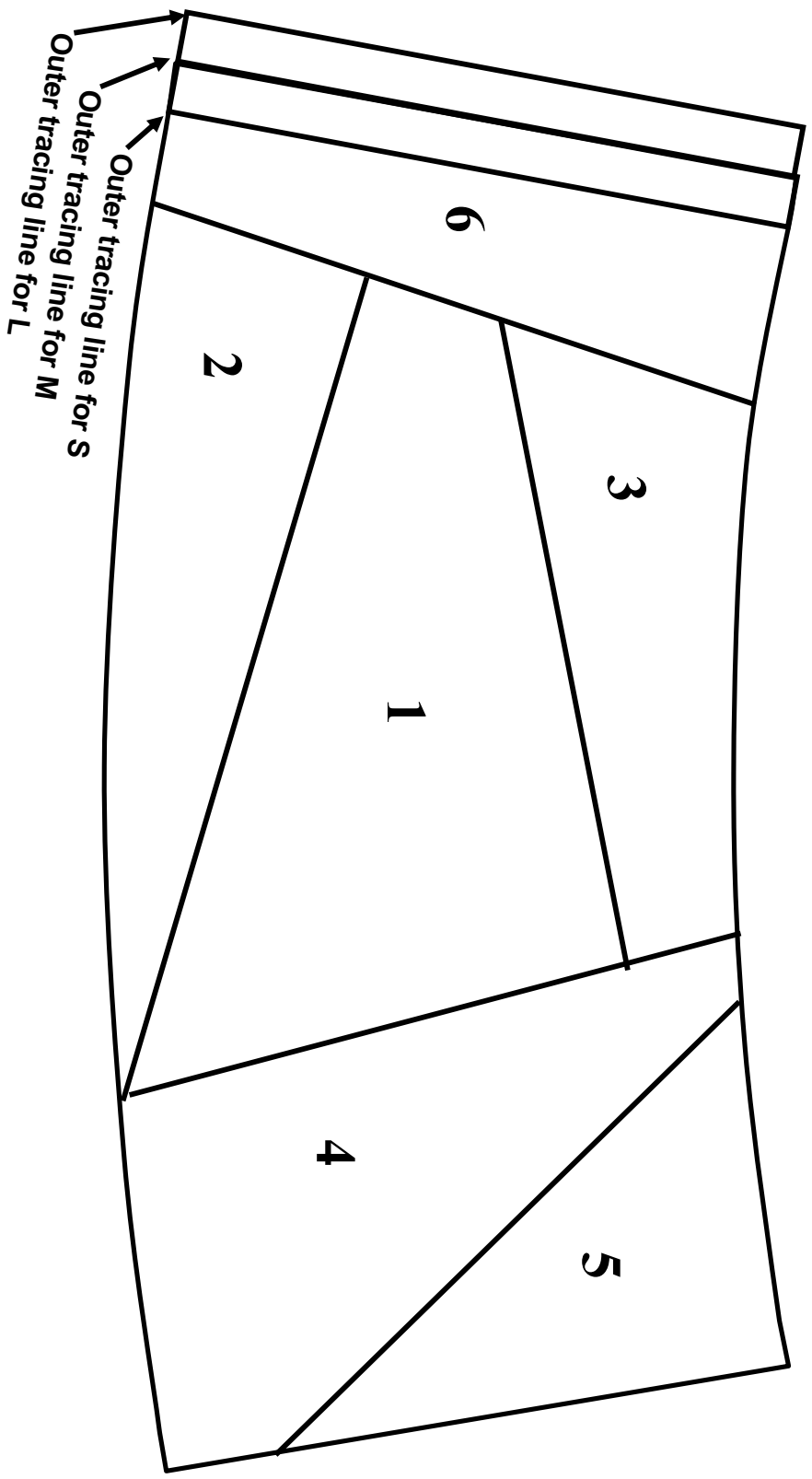

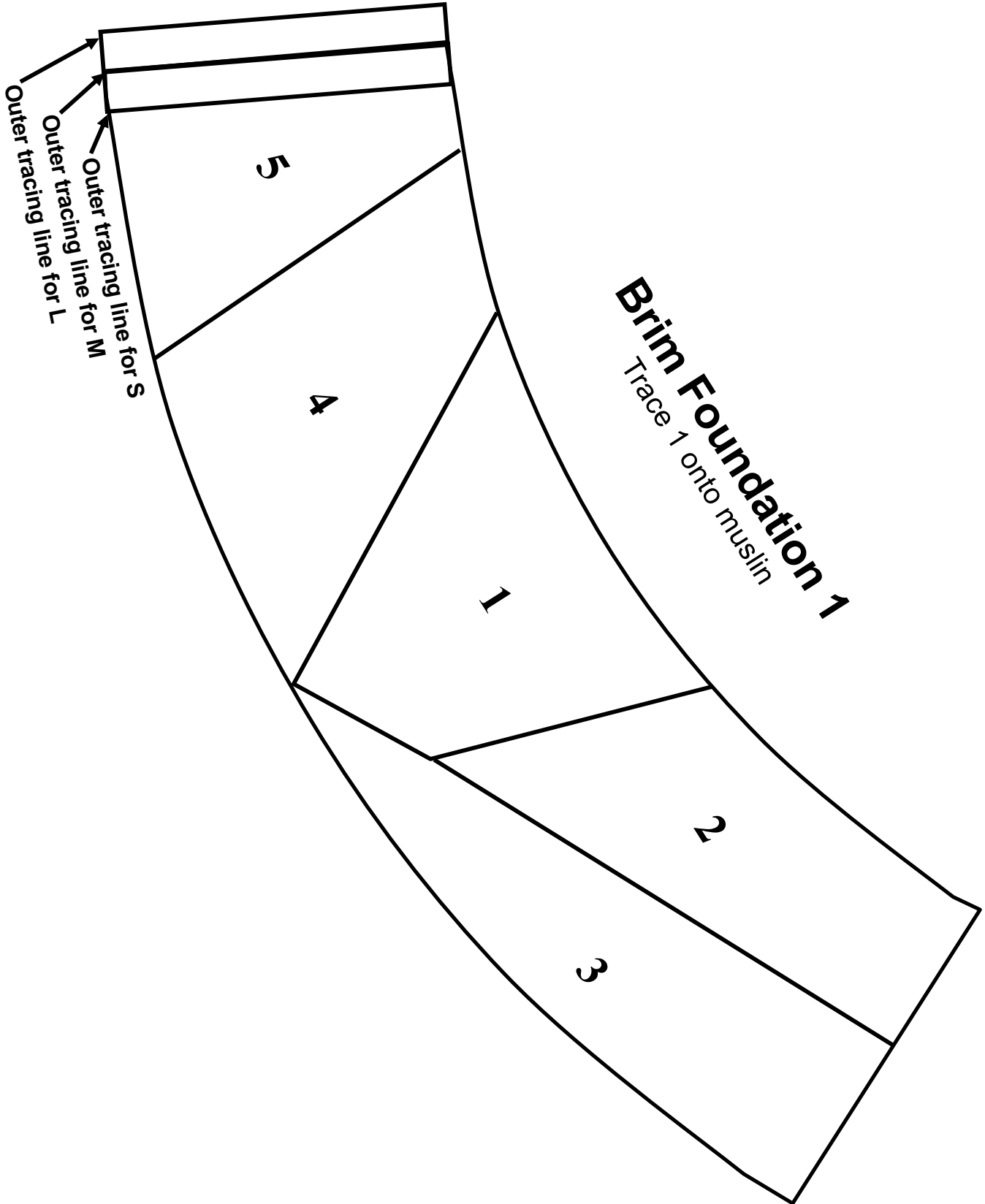

Outer tracing line for L
Outer tracing line for M
Outer tracing line for S

Brim Foundation 1
Trace 1 onto muslin

5

4

1

2

3

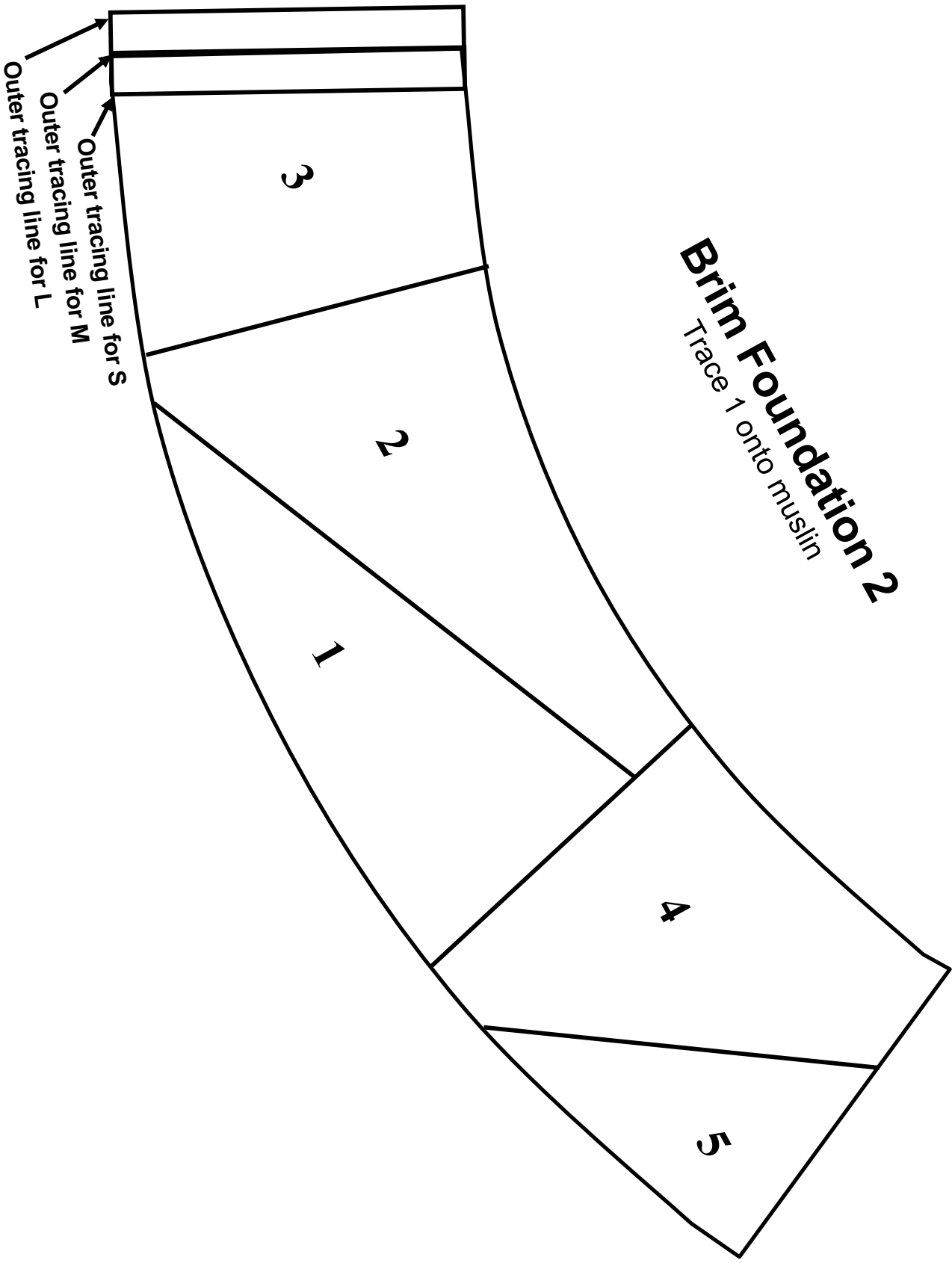

Brim Foundation 2
Trace 1 onto muslin

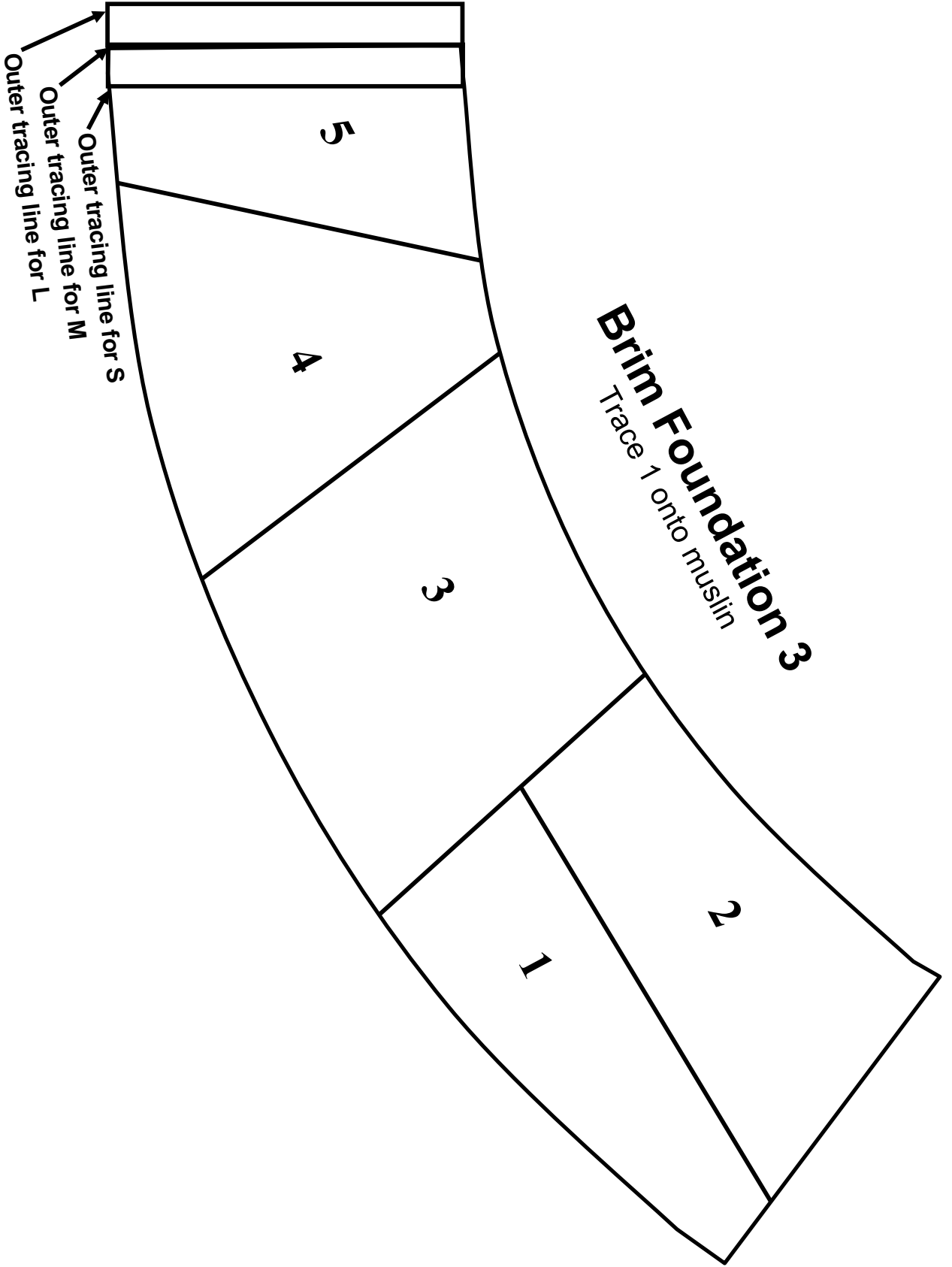

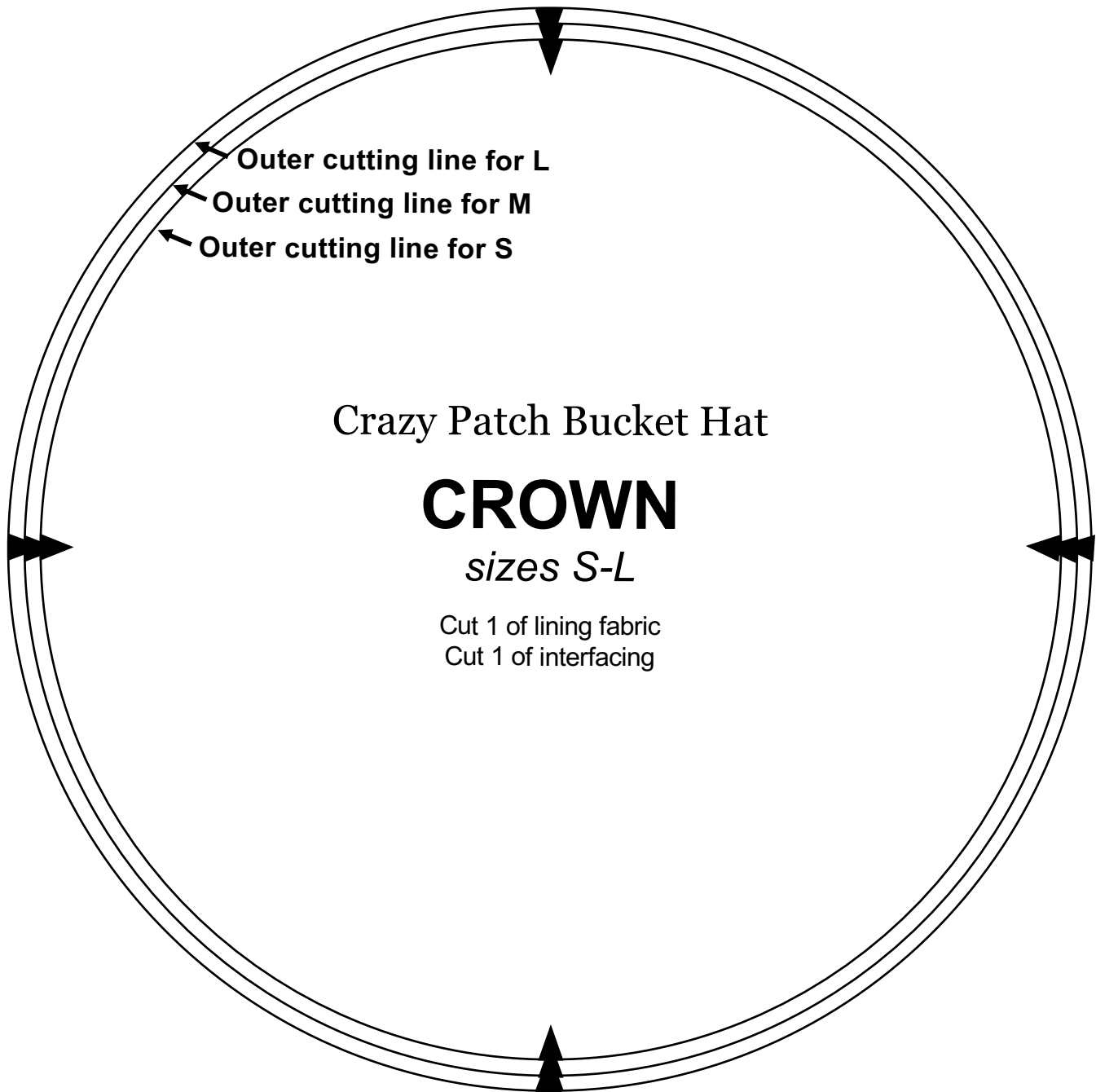

Outer cutting line for L

Outer cutting line for M

Outer cutting line for S

Crazy Patch Bucket Hat

CROWN

sizes S-L

Cut 1 of lining fabric

Cut 1 of interfacing

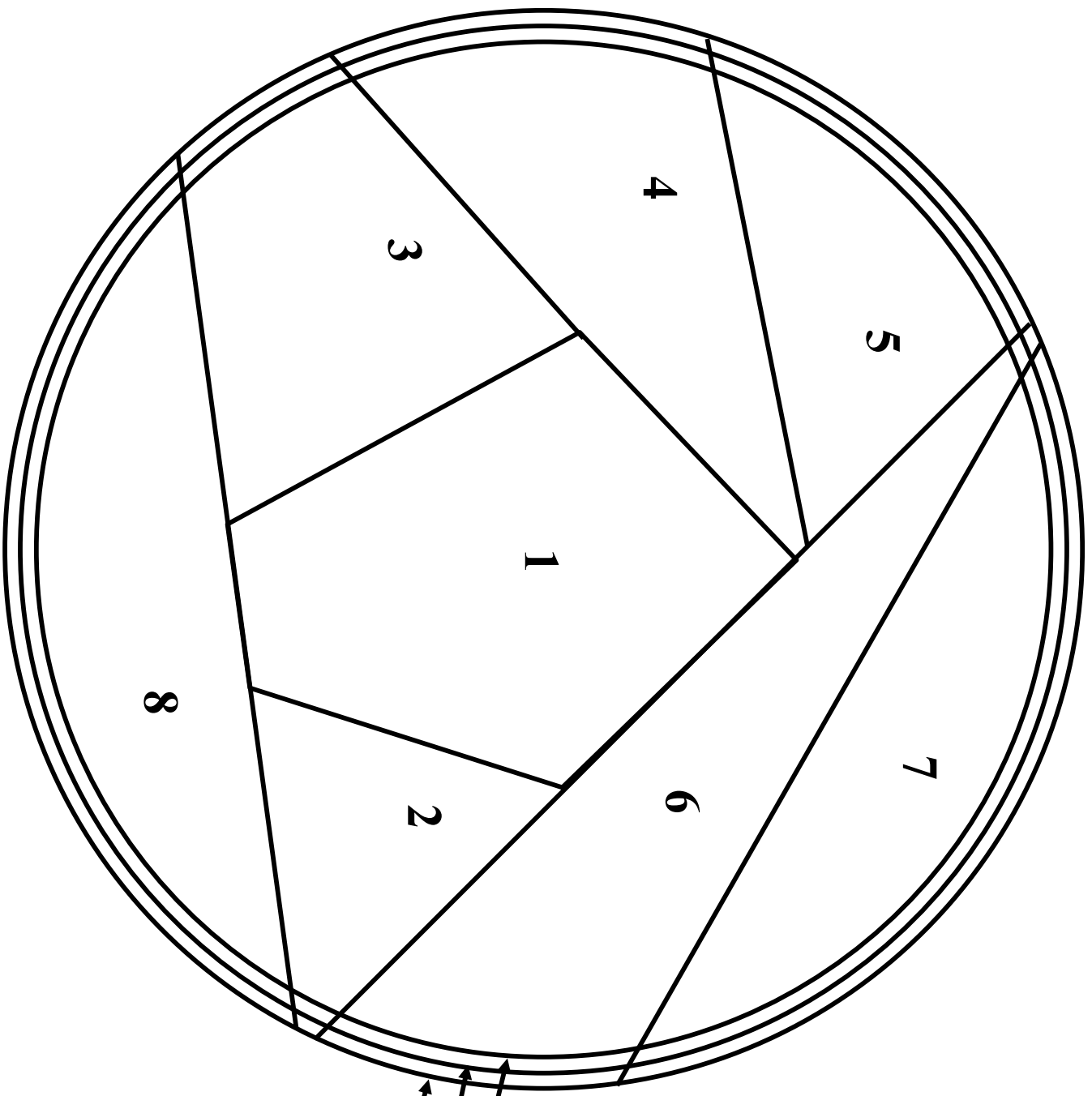

**Crown
Foundation**

Trace 1 onto muslin

- Outer tracing line for S
- Outer tracing line for M
- Outer tracing line for L

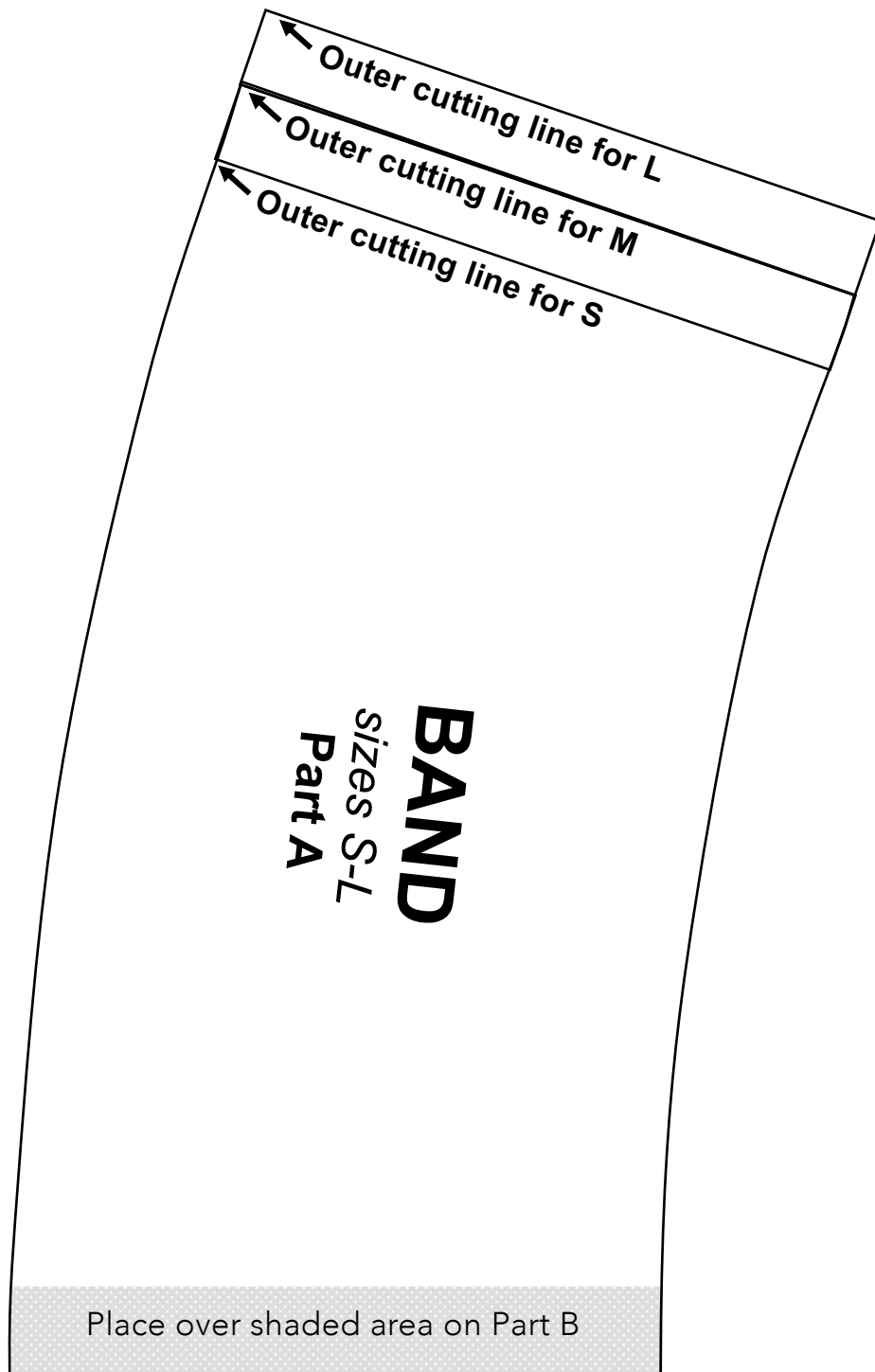

Overlap and attach Part A here

L
M
S

L
M
S

Crazy Patch Bucket Hat
BAND
sizes S-L
Part B
Cut 1 of lining fabric
Cut 1 of interfacing

Place edge on fold

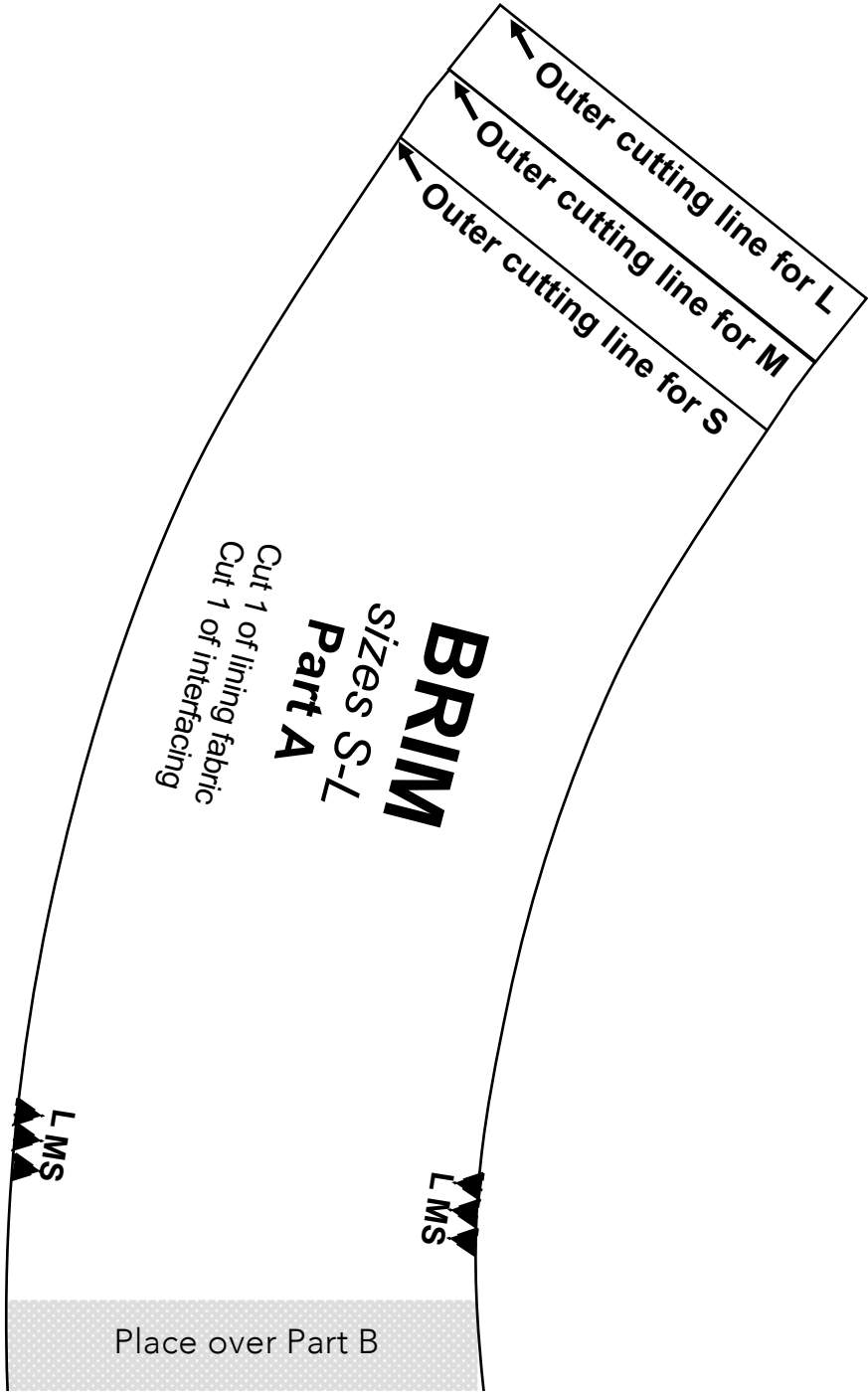

Place over Part B

BRIM
sizes S-L
Part B
Cut 1 of lining fabric
Cut 1 of interfacing

Crazy Patch
Bucket Hat

Place edge on fold

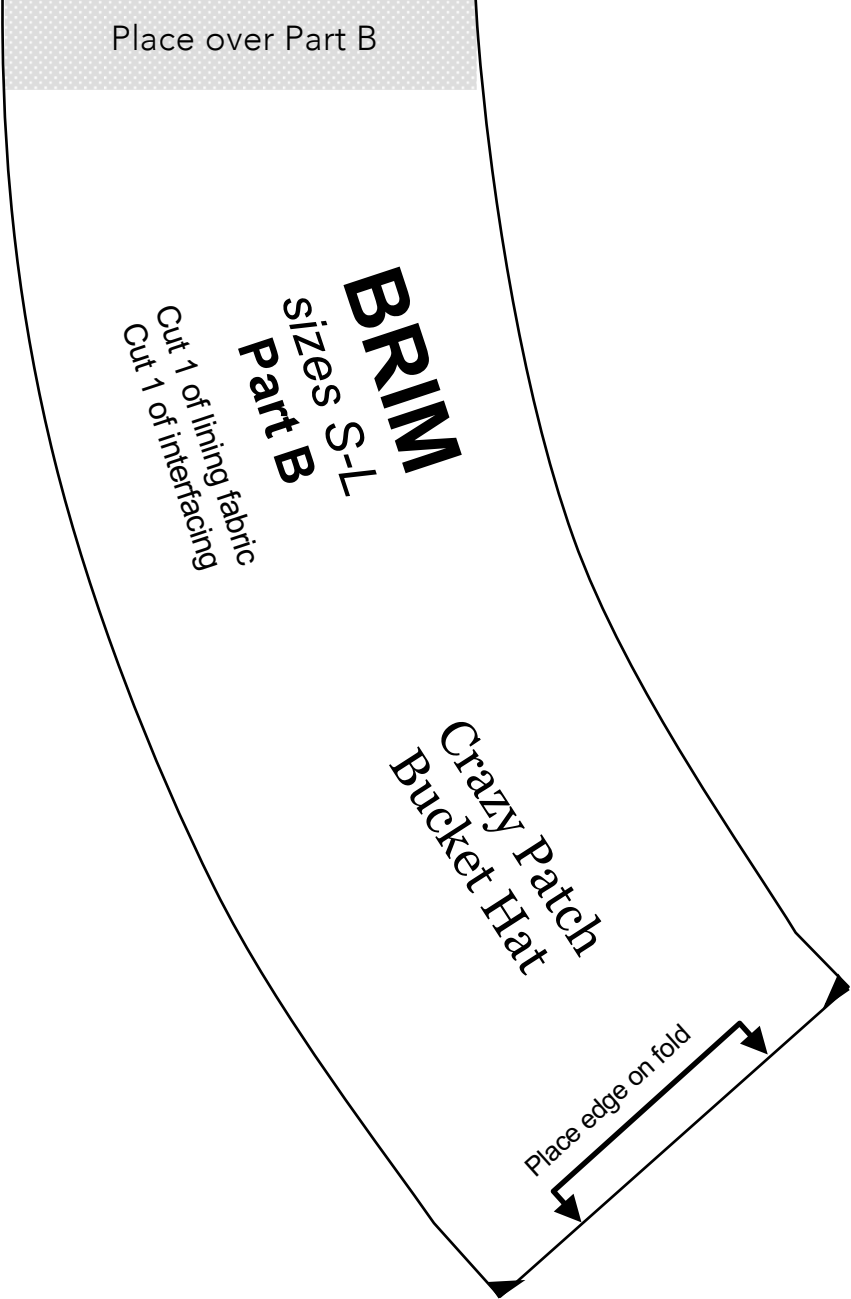

Gypsy Bandana

Important note:

The pattern pieces are designed to be printed at 100%. Before printing the patterns, make sure that page scaling is set to none in Adobe Acrobat print window. To be sure that your patterns are going to print at the correct size, measure the box on the first pattern page. It should measure exactly 1 inch by 1 inch.

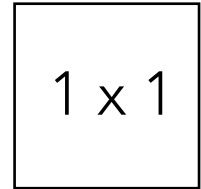

1 x 1

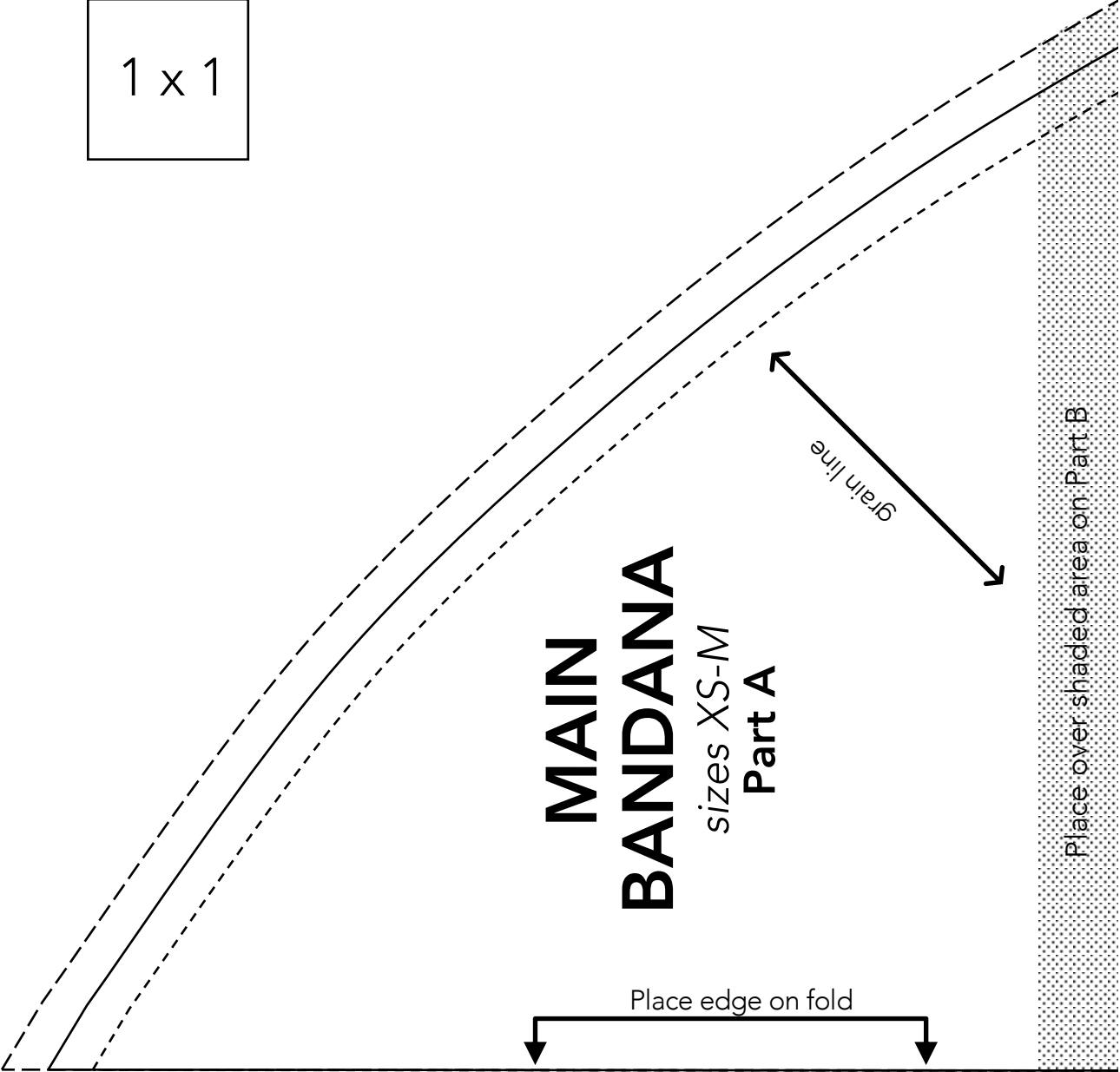

Overlap and attach Part A here

Gypsy Bandana

MAIN BANDANA

sizes XS-M

Part B

Cut 1 from main fabric on fold

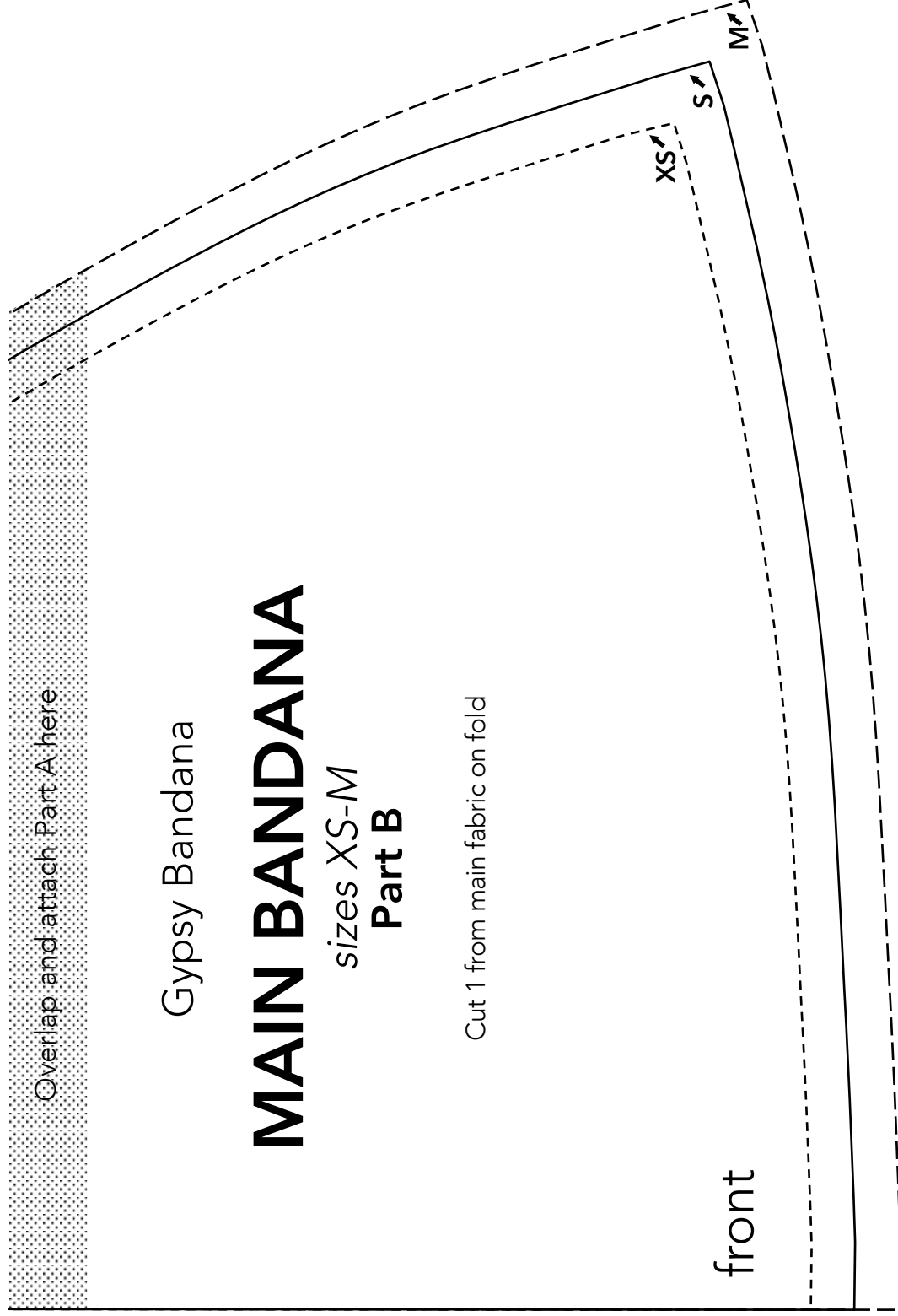

Overlap and attach Part A here

TIE
sizes XS-M
Part B

↑
grain line
↓

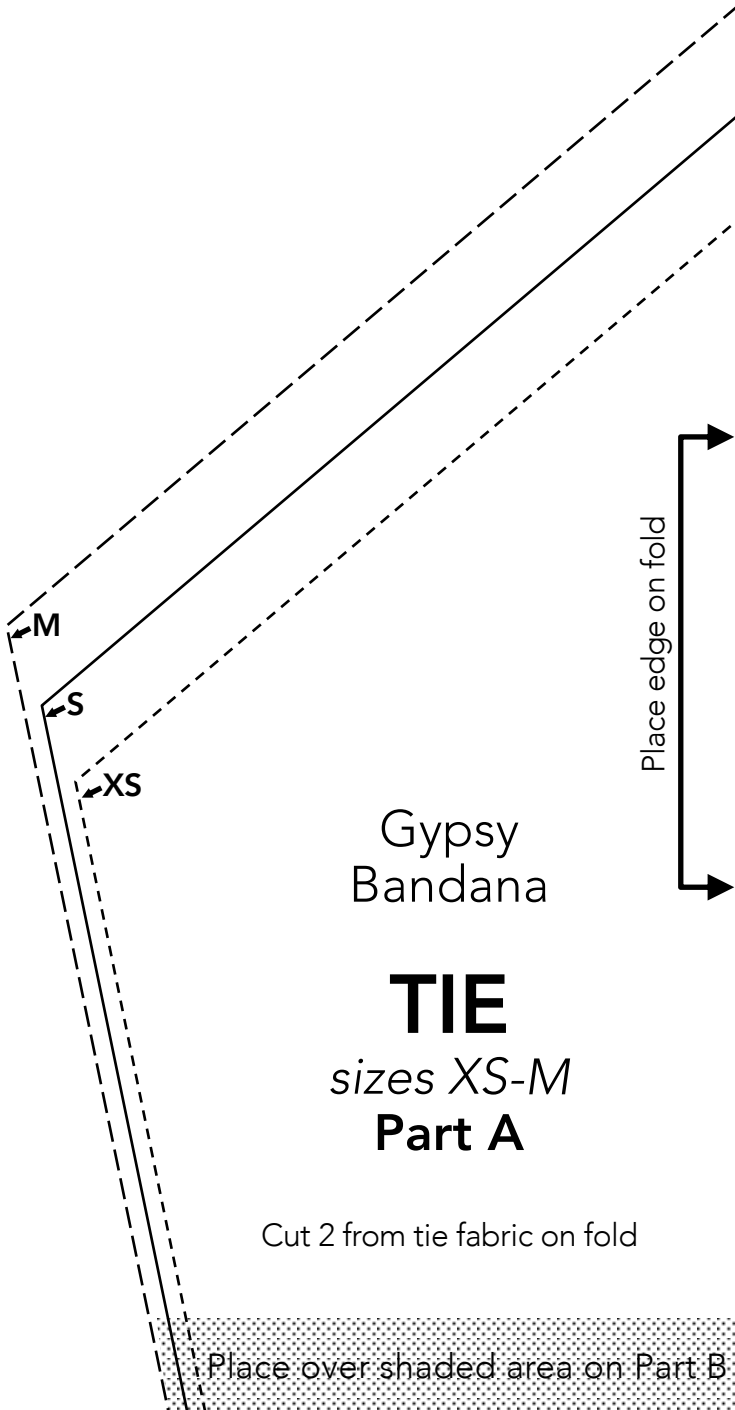

Gypsy
Bandana

TIE
sizes XS-M
Part A

Cut 2 from tie fabric on fold

Place over shaded area on Part B

Party Hat

Important note:

The pattern pieces are designed to be printed at 100%. Before printing the patterns, make sure that page scaling is set to none in Adobe Acrobat print window. To be sure that your patterns are going to print at the correct size, measure the box on the first pattern page. It should measure exactly 1 inch by 1 inch.

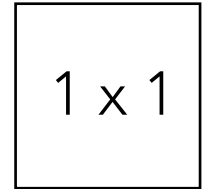

1 x 1

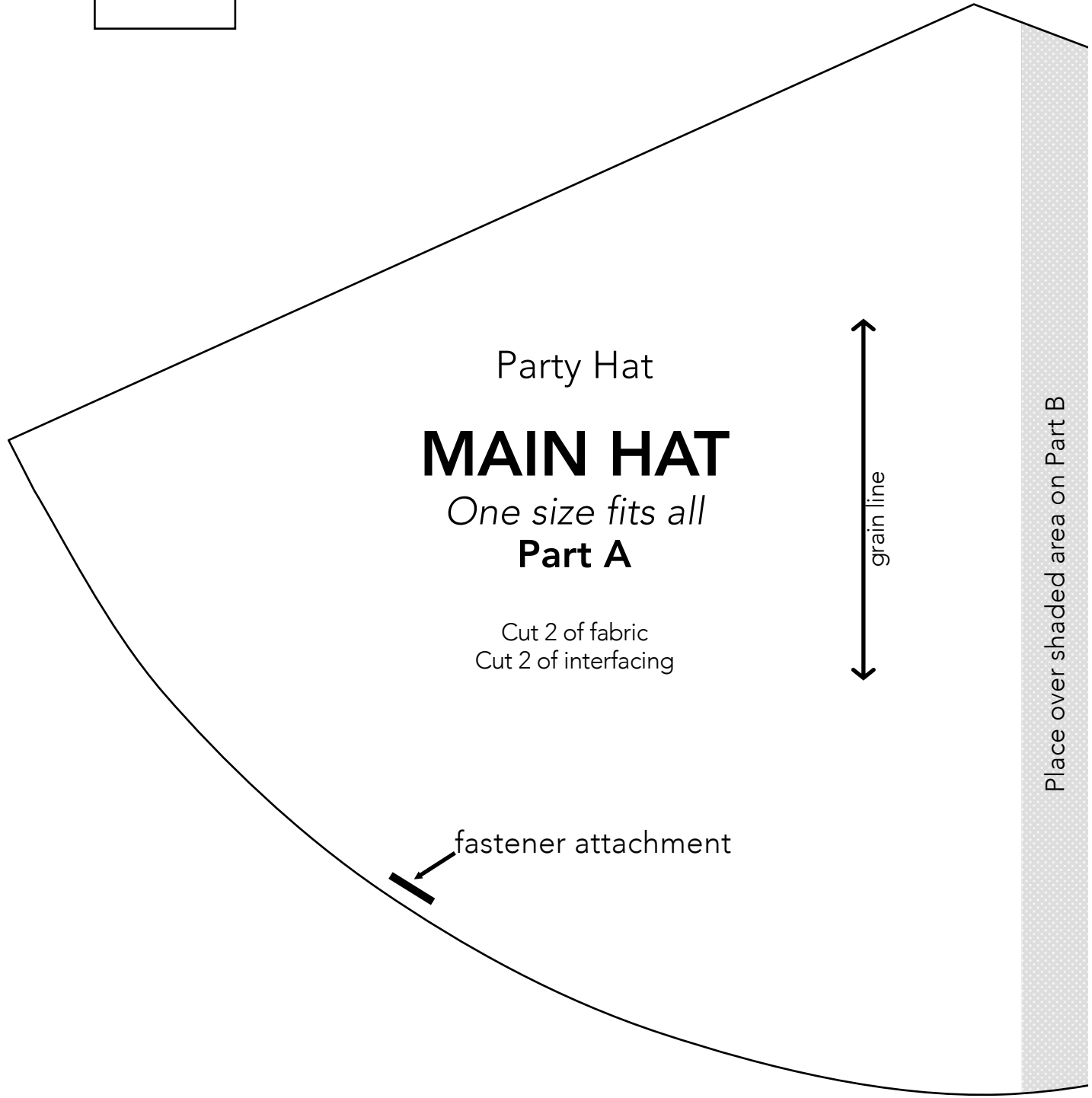

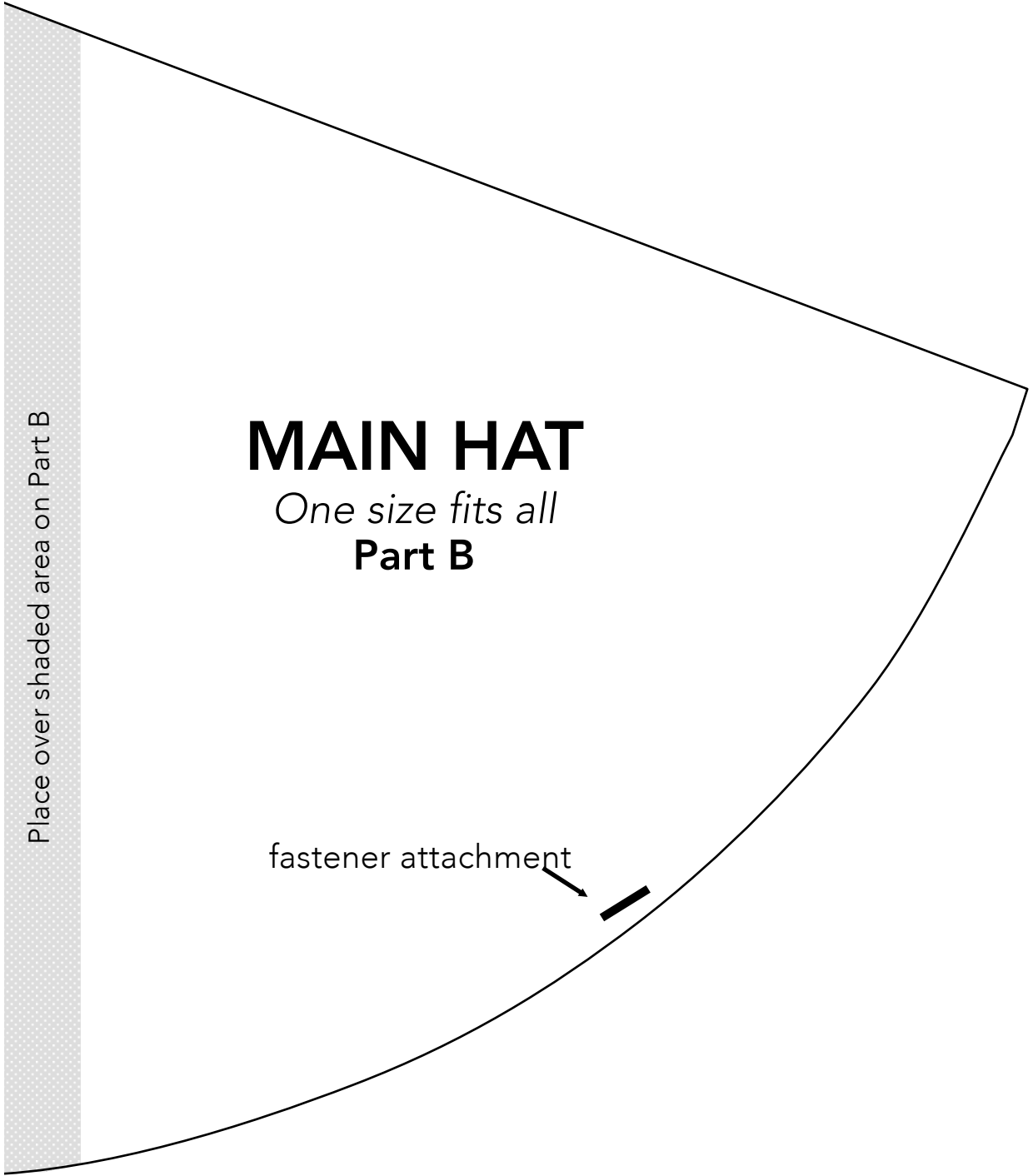

Place over shaded area on Part B

MAIN HAT

One size fits all

Part B

fastener attachment



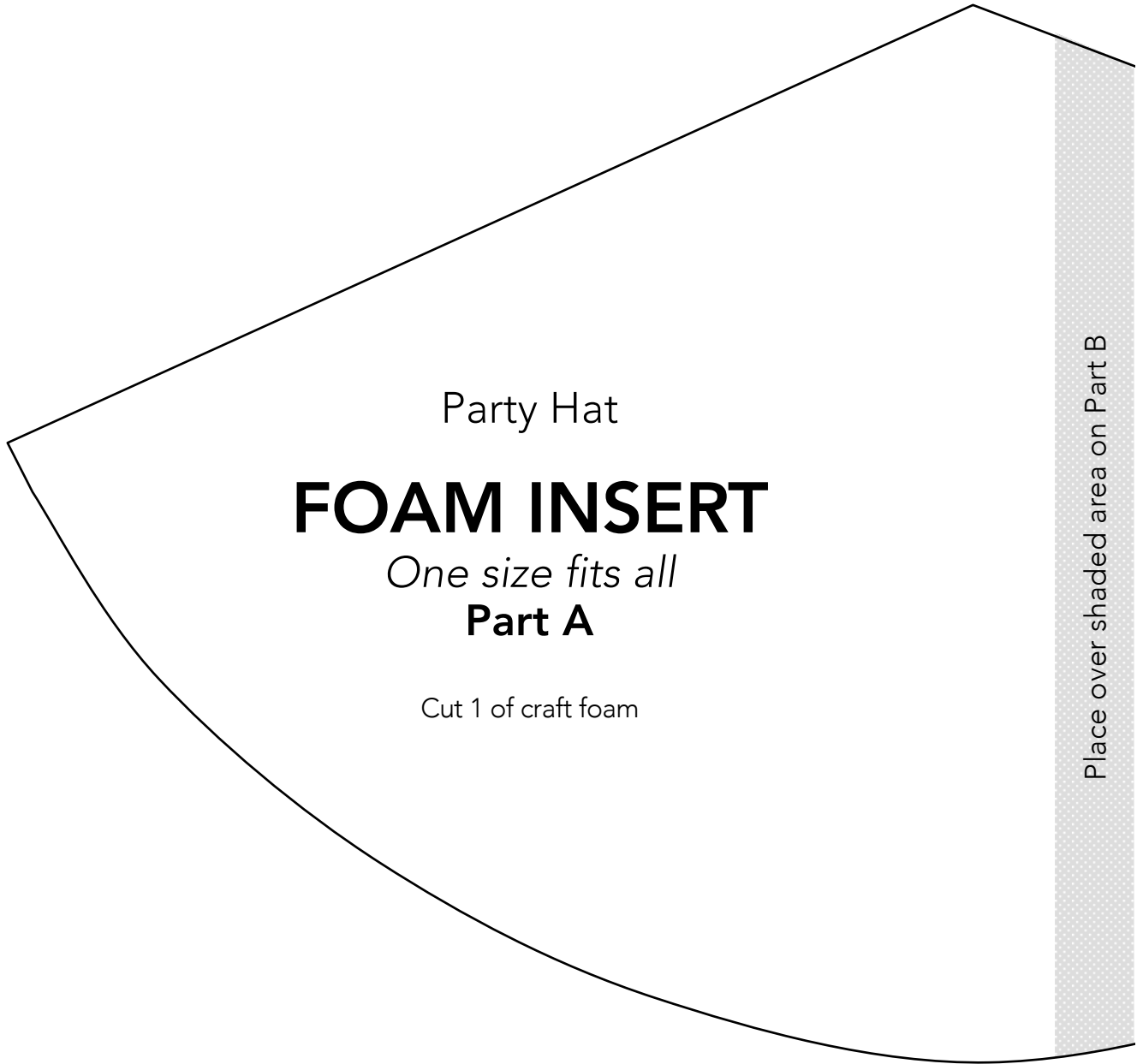

Party Hat

FOAM INSERT

One size fits all

Part A

Cut 1 of craft foam

Place over shaded area on Part B

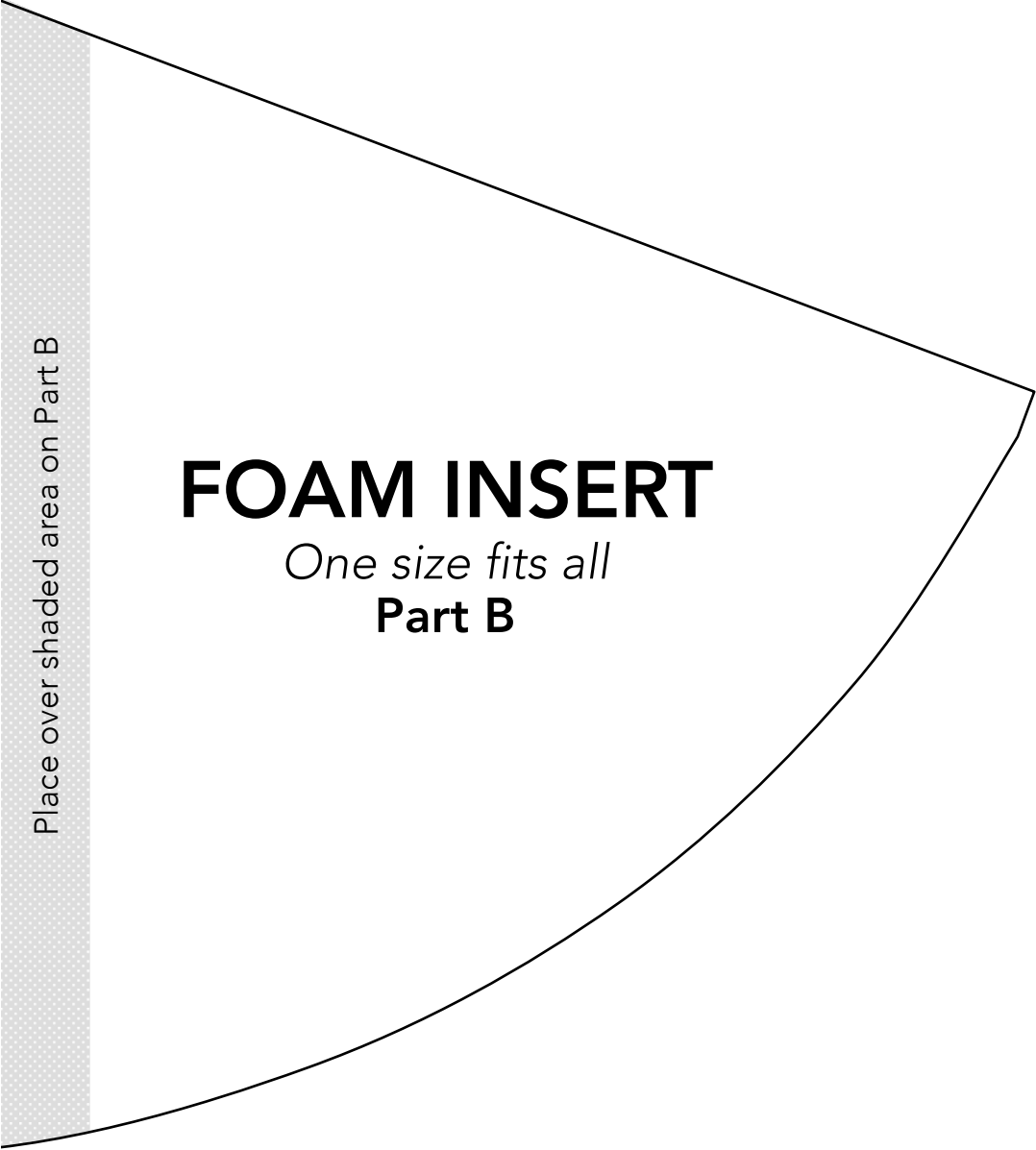

Place over shaded area on Part B

FOAM INSERT

One size fits all

Part B

Unicorn Hat (with Narwhal Option)

Important note:

The pattern pieces are designed to be printed at 100%. Before printing the patterns, make sure that page scaling is set to none in Adobe Acrobat print window. To be sure that your patterns are going to print at the correct size, measure the box on the first pattern page. It should measure exactly 1 inch by 1 inch.

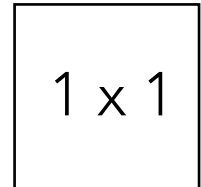

1 x 1

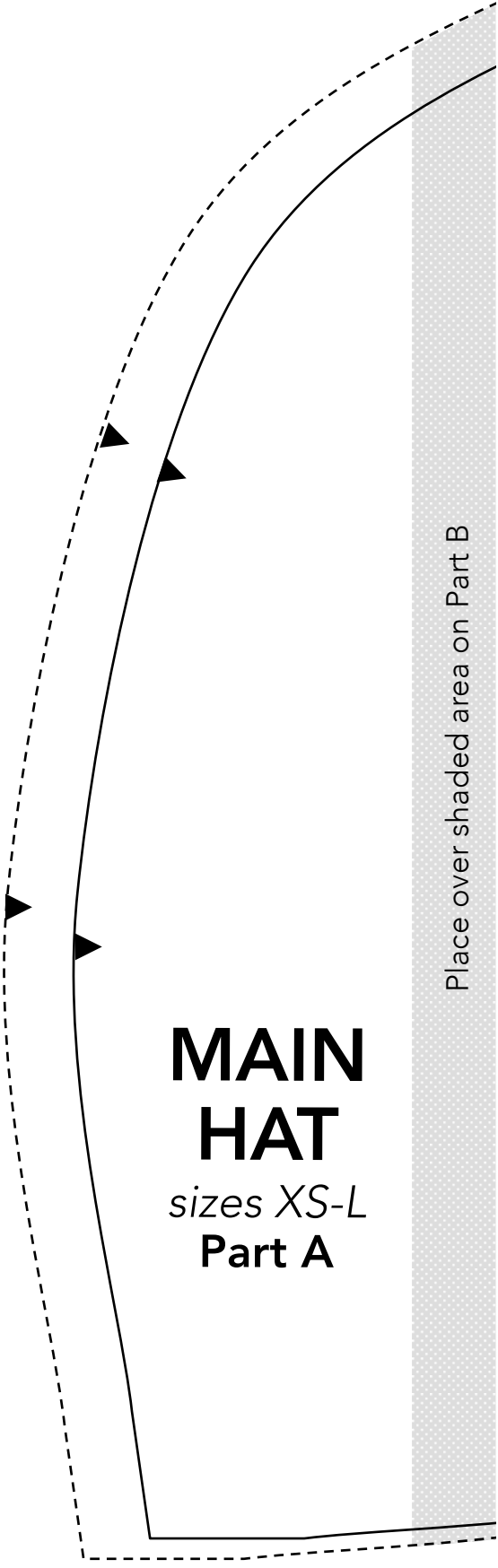

MAIN HAT

sizes XS-L
Part B

Place over shaded area on Part B

Place over shaded area on Part C

Direction of stretch

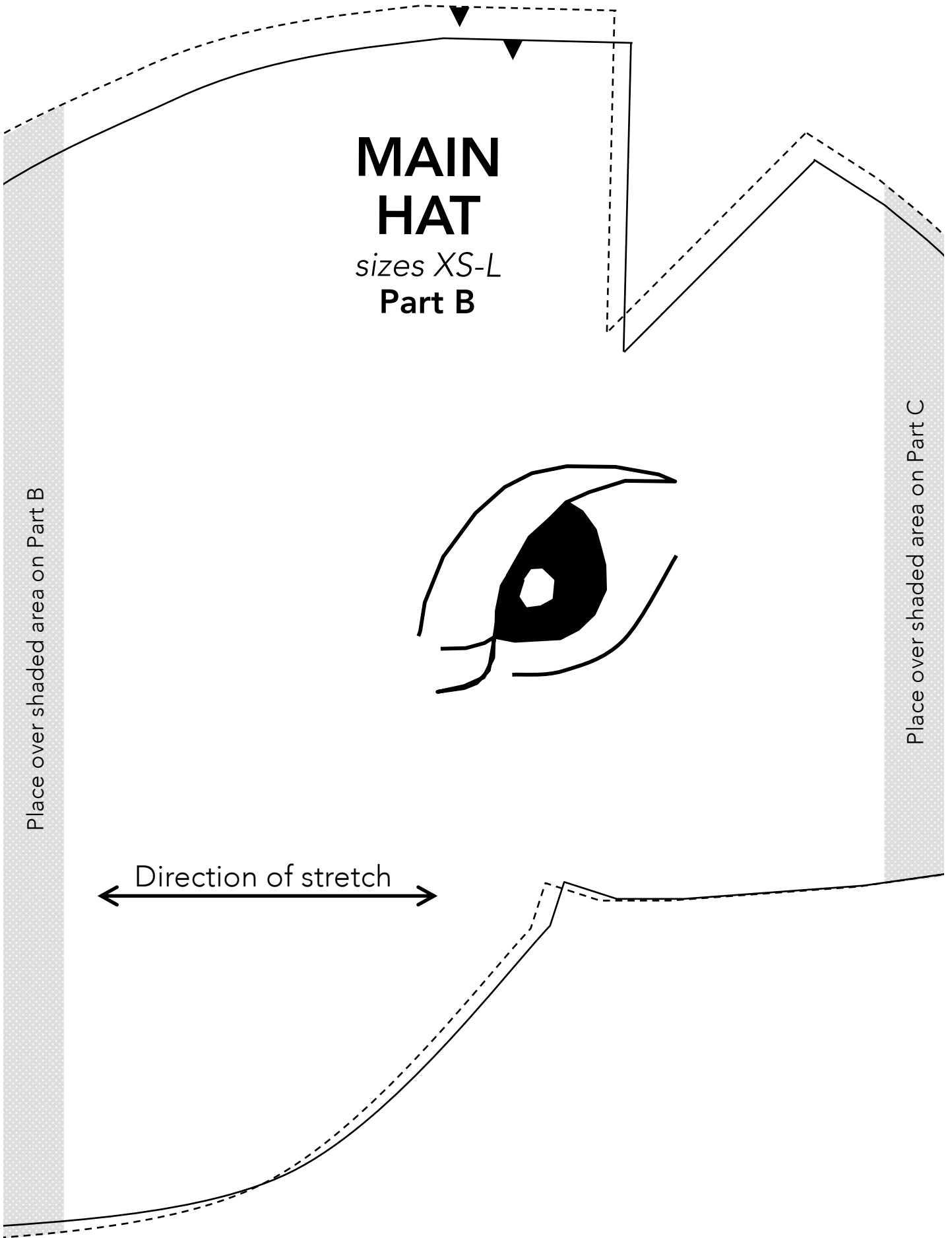

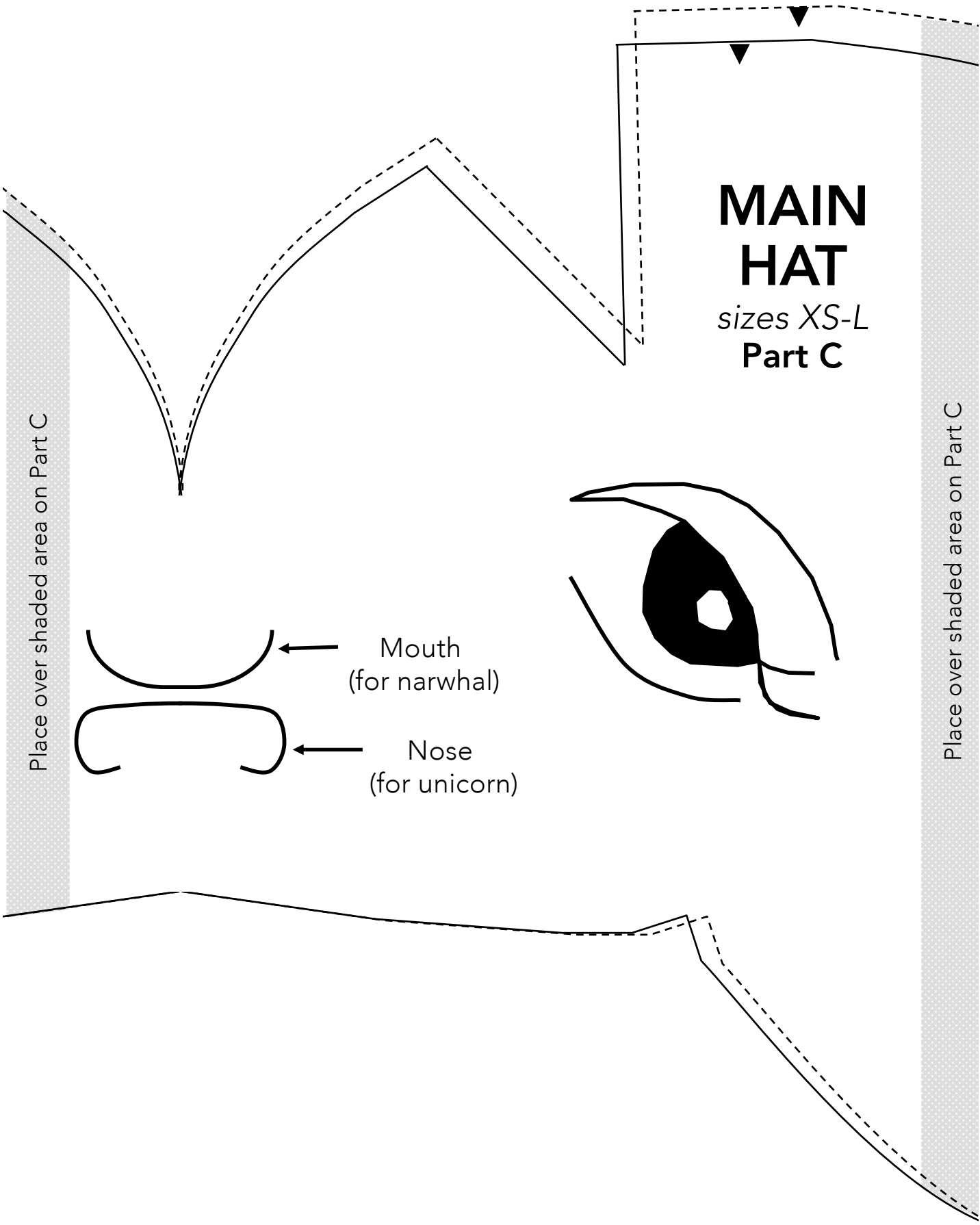

MAIN HAT

sizes XS-L
Part C

Place over shaded area on Part C

Place over shaded area on Part C

Mouth
(for narwhal)

Nose
(for unicorn)

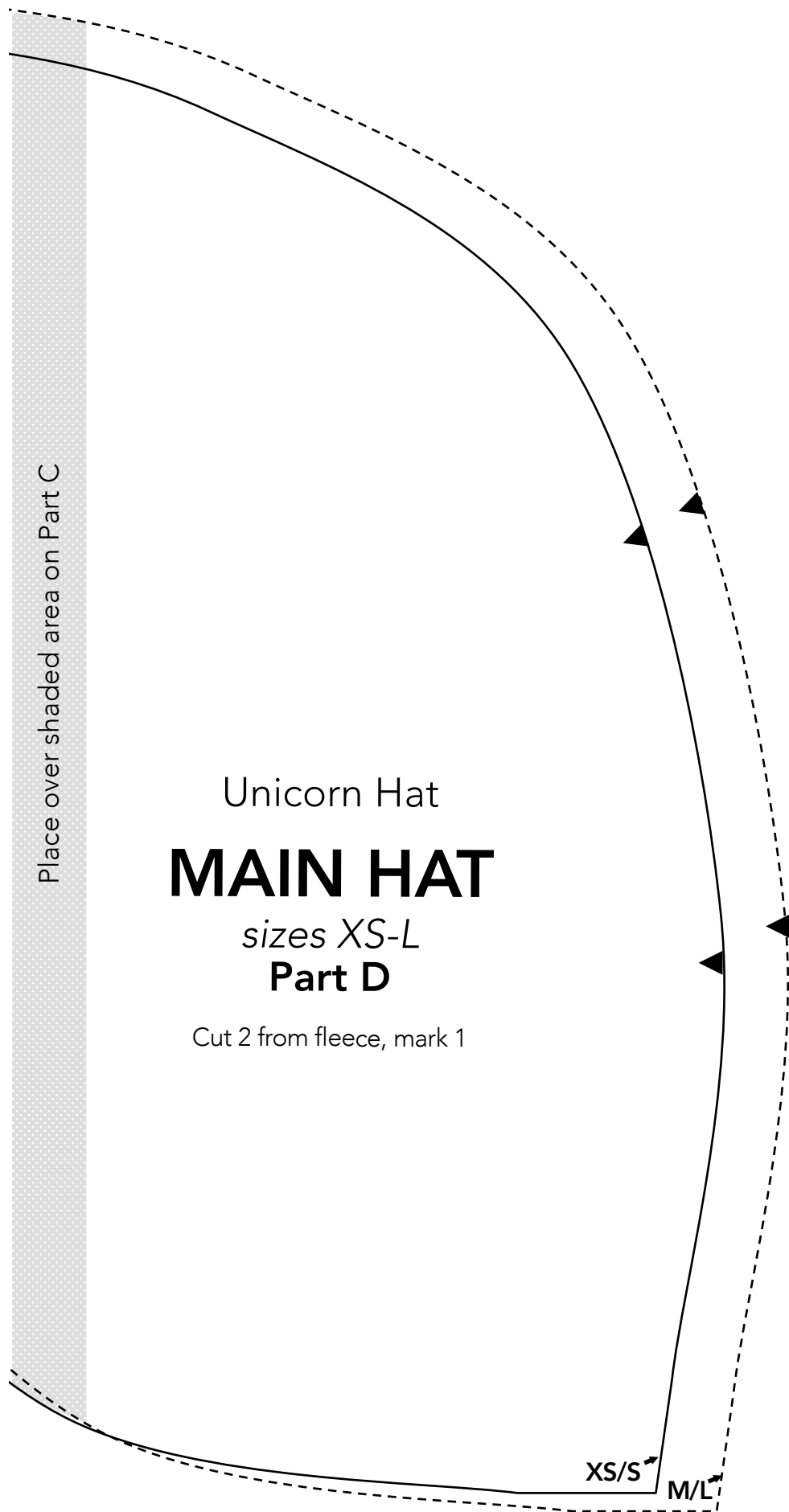

Place over shaded area on Part C

Unicorn Hat
MAIN HAT
sizes XS-L
Part D

Cut 2 from fleece, mark 1

XS/S M/L

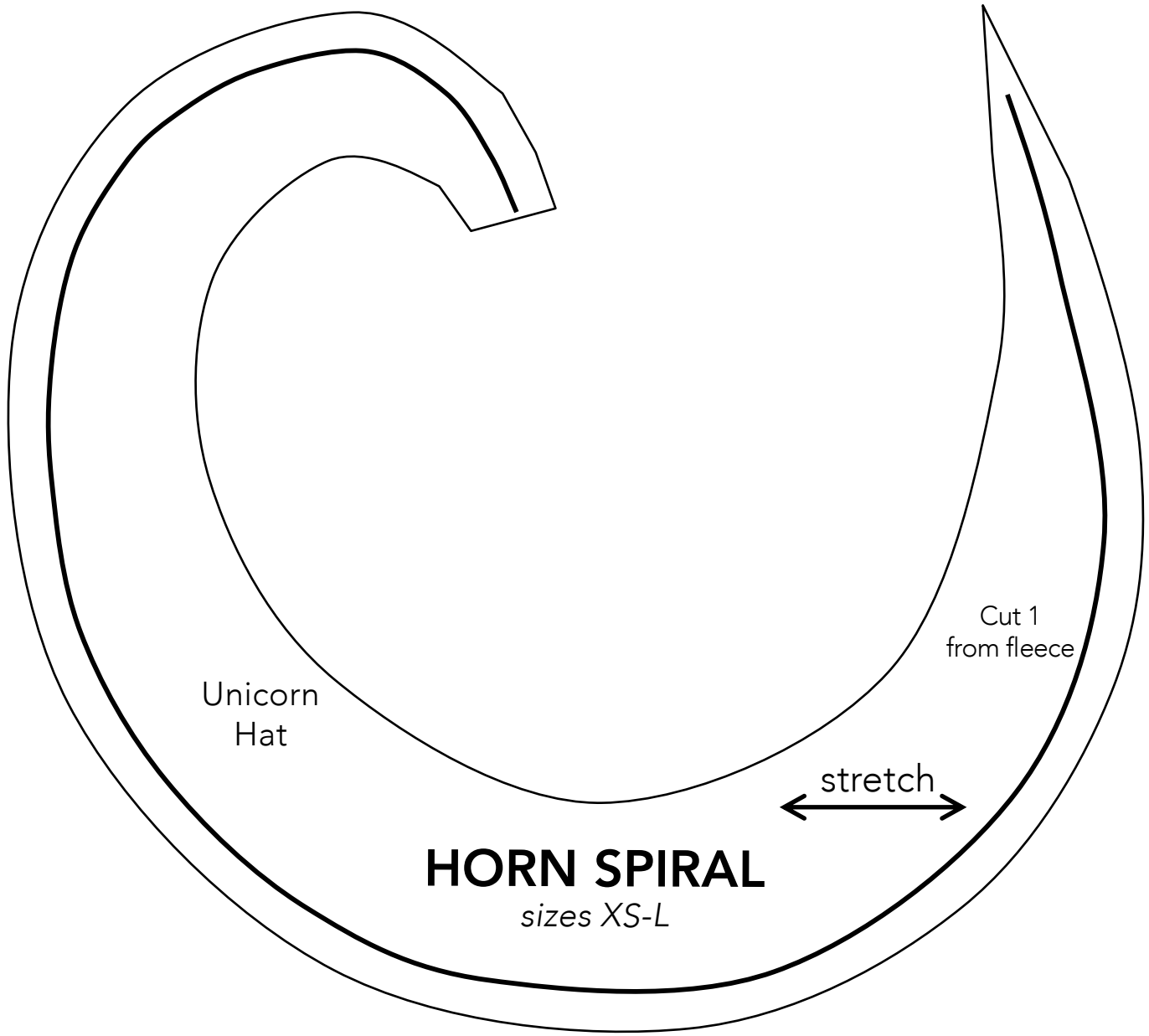

Unicorn
Hat

Cut 1
from fleece

stretch

HORN SPIRAL

sizes XS-L

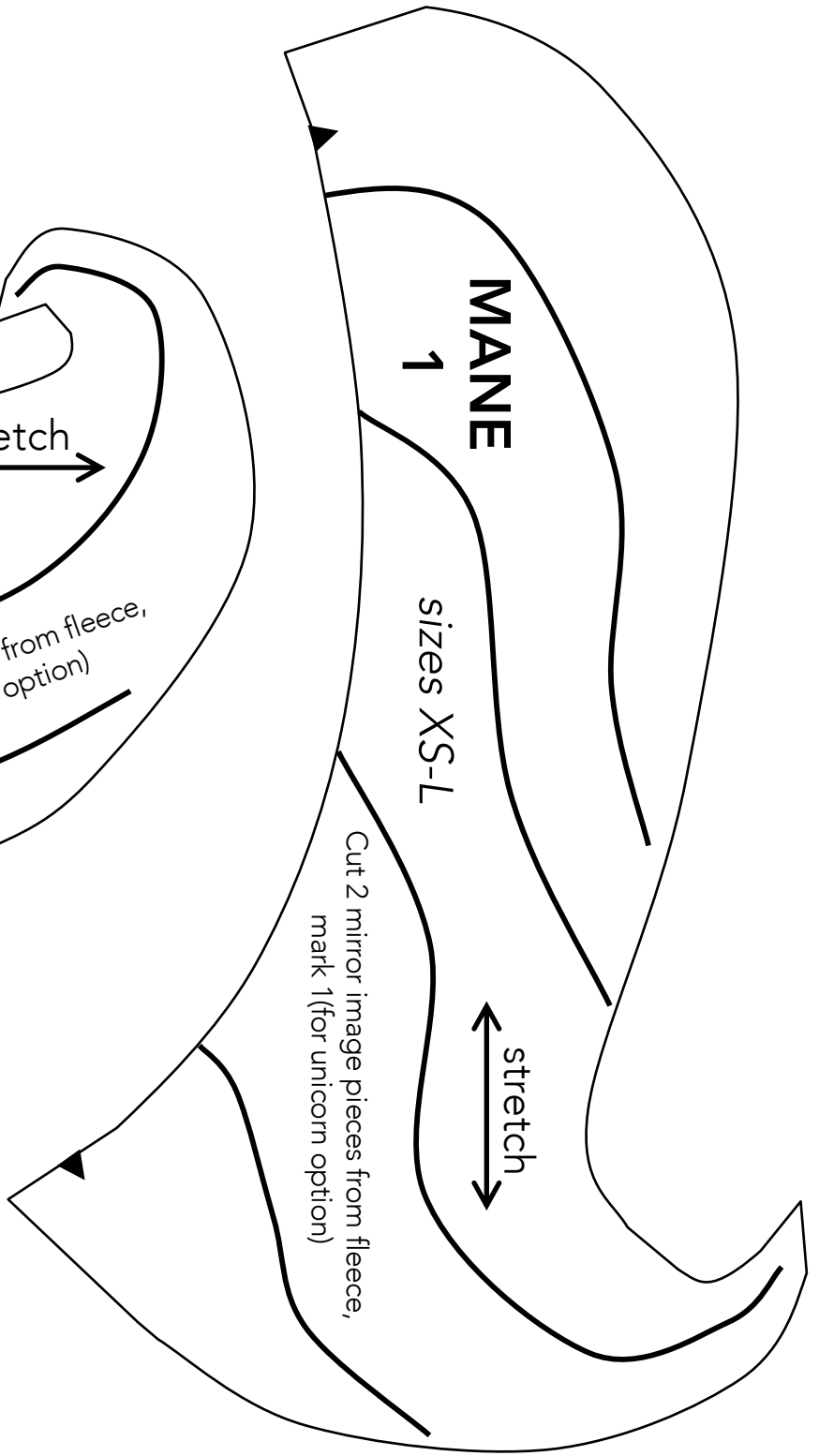
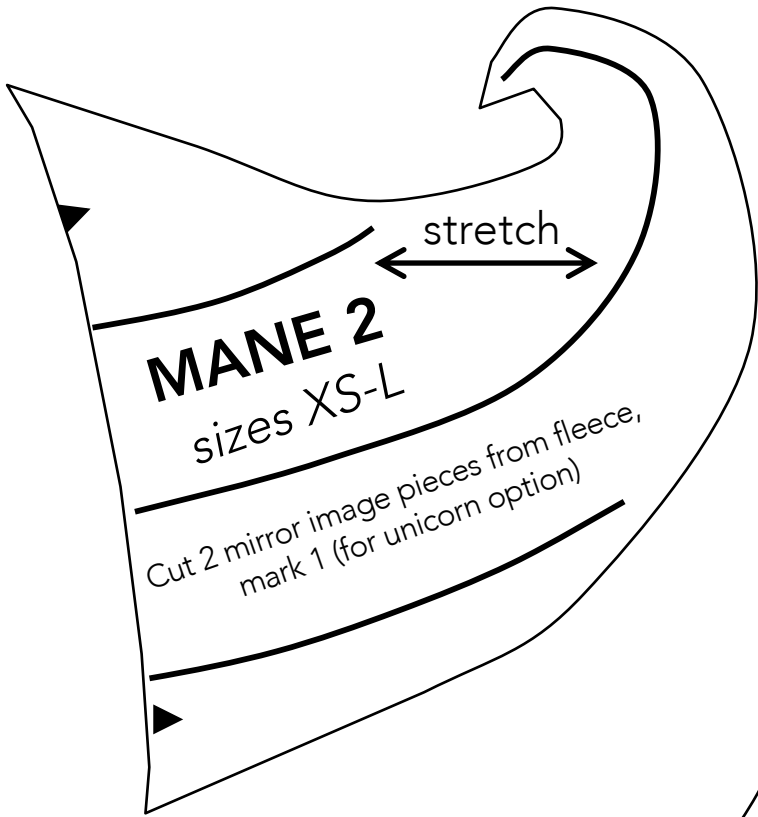

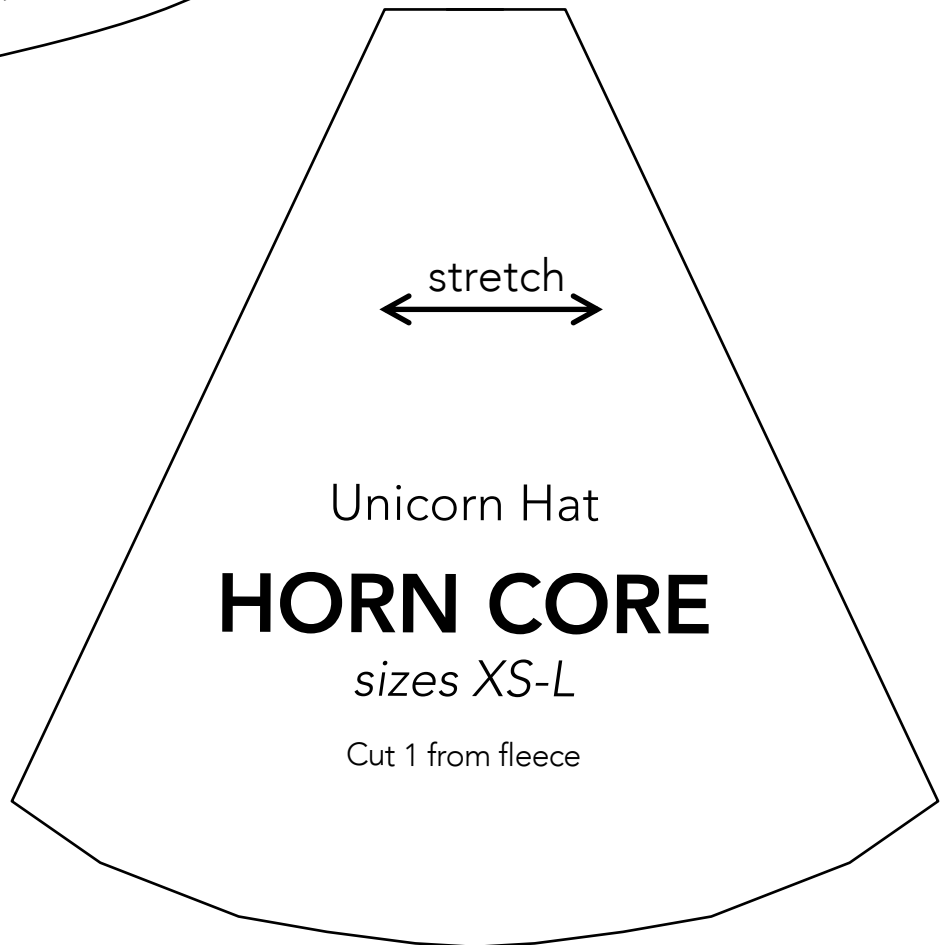
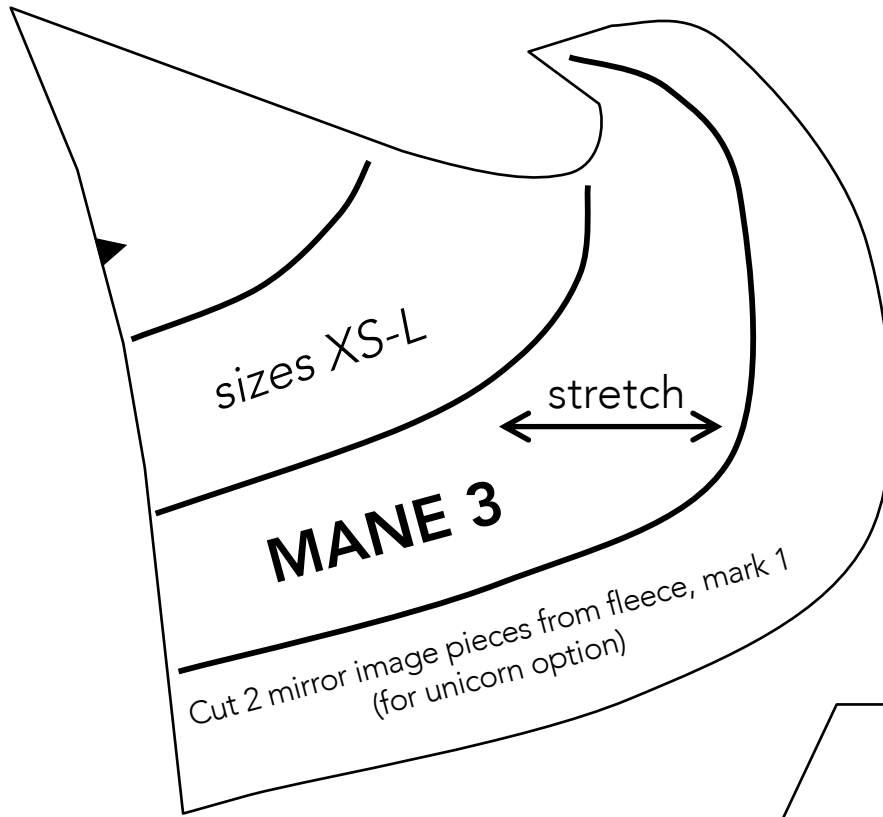

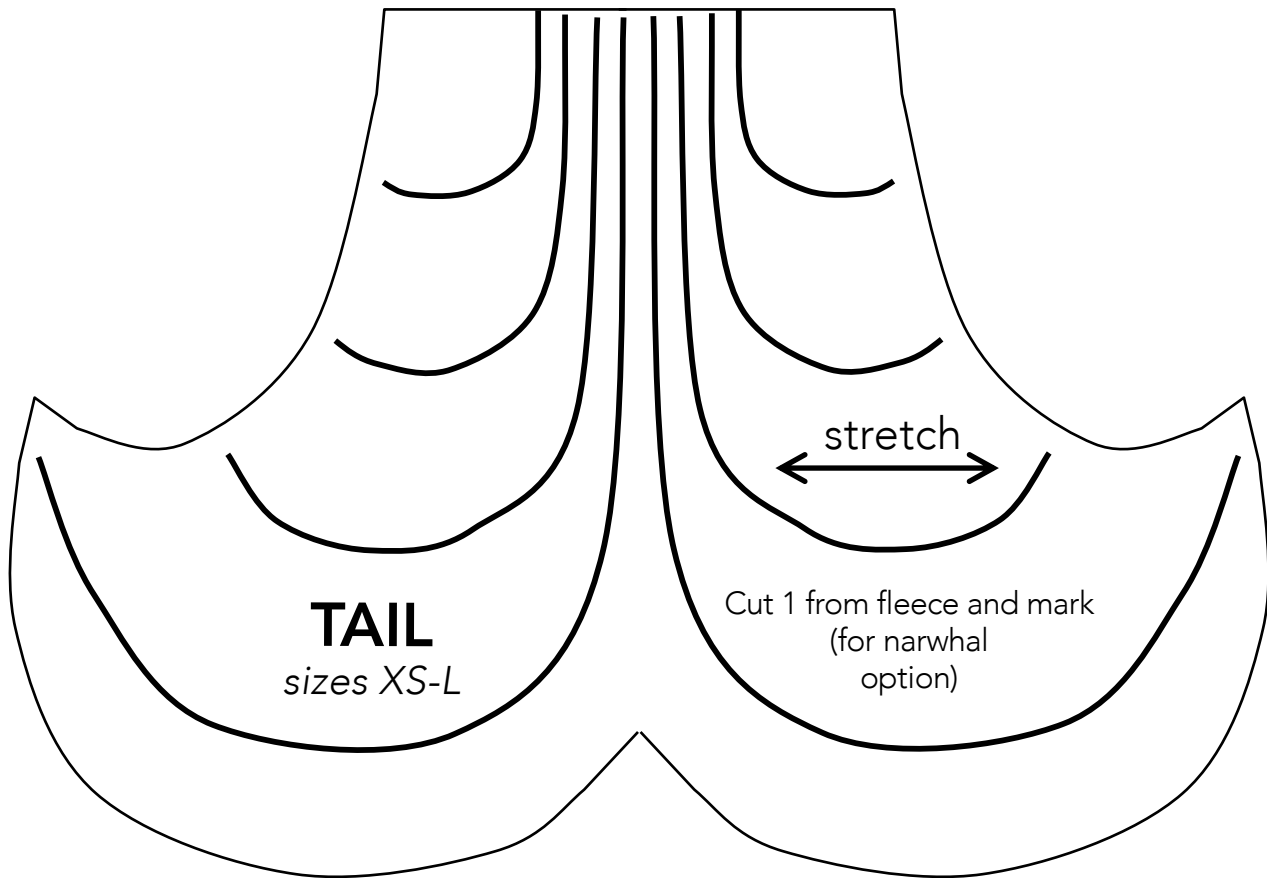

TAIL
sizes XS-L

stretch

Cut 1 from fleece and mark
(for narwhal
option)