

Frosty's True Love Row by Row

FINISHED SIZE 30" x 10"

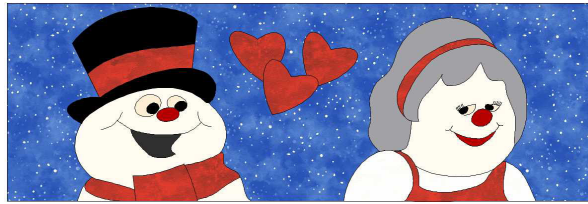

Materials Needed:

Background - 14" x WOF
White - 22" x 10" (body and head pieces)
Off White - Scrap 3" x 3" (eyes)
Black - 17" x 8" (hat, hat brim, inner eyes, mouth)
Red - 22" x 8" (scarf, hearts, hat band, dress, hair band)
Bright Red - Scrap (noses, mouth)
Grey - 10" x 10" (hair)

Additional Materials Needed:

Double-Stick Fusible Web
(Soffuse or Lite Steam-A-Seam Recommend)
Thread (Black)
Dritz Fray-Check®
Open-toe applique sewing machine foot
(Optional but HIGHLY recommended).
Medium Tear-away Stabilizer
Embroidery Floss
Embroidery Needles
Pigma®Micron 01 Pen (Optional)

Cutting Instructions:

Notes: WOF=Width of fabric. Width of fabric is based on 42" of usable fabric with selvages removed)

BACKGROUND: Cut one 31" x 11" rectangle.

Templates

Trim and tape all pattern template and diagram sheets where noted.

From the pattern sheet, carefully trace appliqué pattern pieces onto template material. Transfer all pattern numbers and instructions. See the "**Skill Building**" section on our website for additional appliqué preparation details, using templates and for a light box option (<http://www.quiltingaffection.com/skill-building.htm>).

Applique Placement Numbers

MR 1. Body	MS 1. Body	H1. Heart
MR 2. Head	MS 2. Dress	H2. Heart
MR 3. Hat	MS 3. Head	H3. Heart
MR 4. Hat Band	MS 4. Back Hair	
MR 5. Hat Brim	MS 5. Hair Band	
MR 6. Left Outer Eyes	MS 6. Front Hair	
MR 7. Right Outer Eyes	MS 7. Left Outer Eye	
MR 8. Left Inner Eyes	MS 8. Right Outer Eye	
MR 9. Right Inner Eyes	MS 9. Left Inner Eye	
MR 10. Nose	MS 10. Right Inner Eye	
MR 11. Mouth	MS 11. Nose	
MR 12. Left Scarf	MS 12. Mouth	
MR 13. Right Scarf		
MR 14. Scarf		

Copyright 2017 – All Rights Reserved – Tina Dillard for Quilting Affection Designs™. Quilting Affection Designs has attempted to ensure that the contents of this pattern are accurate and complete. Quilting Affection Designs is not responsible for printing errors, oversights or human error. Quilting Affection Designs is not responsible for variations in skill or workmanship or use of this pattern in a manner not intended by the maker. No part of this pattern may be used (enlarged, reduced, photocopied, transferred or produced as a finished item for any commercial purpose) without the express written permission of Quilting Affection Designs. All parts of this pattern including sewing instructions, techniques and diagram illustrations are copyright protected. We would be honored if you wished to make one of our quilts to enter into a competition but request that you write or e-mail us for permission. Please acknowledge that you are using one of our designs when you submit your entry. If you have questions or any suggested corrections to the pattern, please email Quilting Affection Designs at "qa@quiltingaffection.com", we will review and post any changes on our website.

Applique Placement:

Background:

With a pencil, lightly mark a 30 1/2" by 10 1/2" square on your background fabric. Center your appliqué pieces inside these lines and place according to the pattern placement diagram and project photo.

Remove the paper sheet that does not contain the sticky webbing from each pattern piece and discard. Position the pattern piece onto the **WRONG SIDE** of each appropriate piece of fabric and press according to manufacturer's instructions. Carefully cut along traced lines. Peel off paper backing and discard. The exposed webbing will be slightly sticky and the pattern piece may be moved around on the background fabric until you have achieved a satisfactory placement.

Eyelashes and Smiles: These elements are marked on the placement template with dashed lines, trace them lightly on your templates. These will be stitched after everything else is completed.

Use placement numbers, template instructions and project Placement Diagrams to position the appliqué pieces onto the background fabric. When all of the pattern pieces have been assembled to your satisfaction, fuse following the fusible webbing manufacturer's instructions.

IF ANY FRAYING OCCURS AT ANY POINT IN THE PLACEMENT OR APPLIQUÉ PROCESS, APPLY A BEAD OF "Dritz Fray-Check®" AROUND THE PATTERN PIECE AND TRIM AWAY ANY FRAYED THREADS.

TIP:

You may first assemble the main appliqué pieces on a non-stick pressing sheet used for Appliqué or a piece of parchment paper. (See the "Skill Building" on our website for technique (<http://www.quiltingaffection.com/skill-building.htm>))

Applique Sewing Instructions:

USING AN OPEN-TOE SEWING MACHINE FOOT WILL GREATLY IMPROVE THE APPEARANCE AND THE EASE OF APPLIQUÉING AROUND THE PATTERN PIECES.

After permanently fusing the appliqué to the background fabric, stitch around each pattern piece **using a small blanket stitch**. (See "**Skill Building**" section on our website for detailed instructions on threads, needles and beginning and ending each line of stitching (<http://www.quiltingaffection.com/skill-building.htm>)).

Eyelashes and Smiles: Use 2 strands of black embroidery floss and short embroidery stitches to add the eyelashes and smiles permanently.

Trim Background:

After appliqué stitching all of the fused pattern pieces onto the 31" x 11" background fabric, remeasure the 30 1/2" x 10 1/2" pencil markings to ensure they have not stretched. Remark if necessary and trim.

Frosty's True Love
Pattern Placement Diagram 1 of 4
Quilting Affection Designs © 2017 Tina Dillard

This box
should print
exactly 1"
square

**Draw or Embroidery
Stitch the Dashed lines**

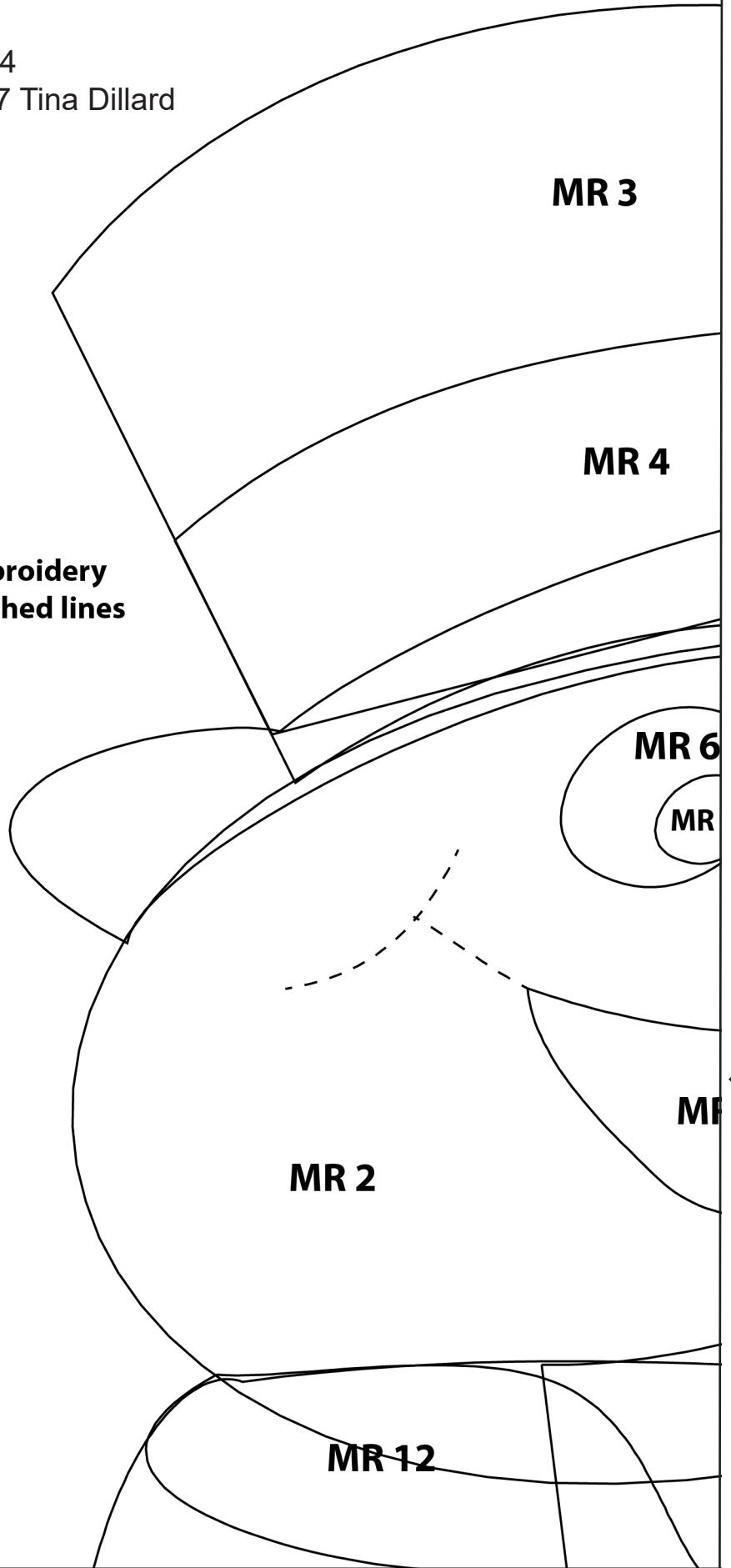

Quilting Affection Designs gives permission to customer to reproduce template page only .

Frosty's True Love
Pattern Placement Diagram 2 of 4
Quilting Affection Designs © 2017 Tina Dillard

This box
should print
exactly 1"
square

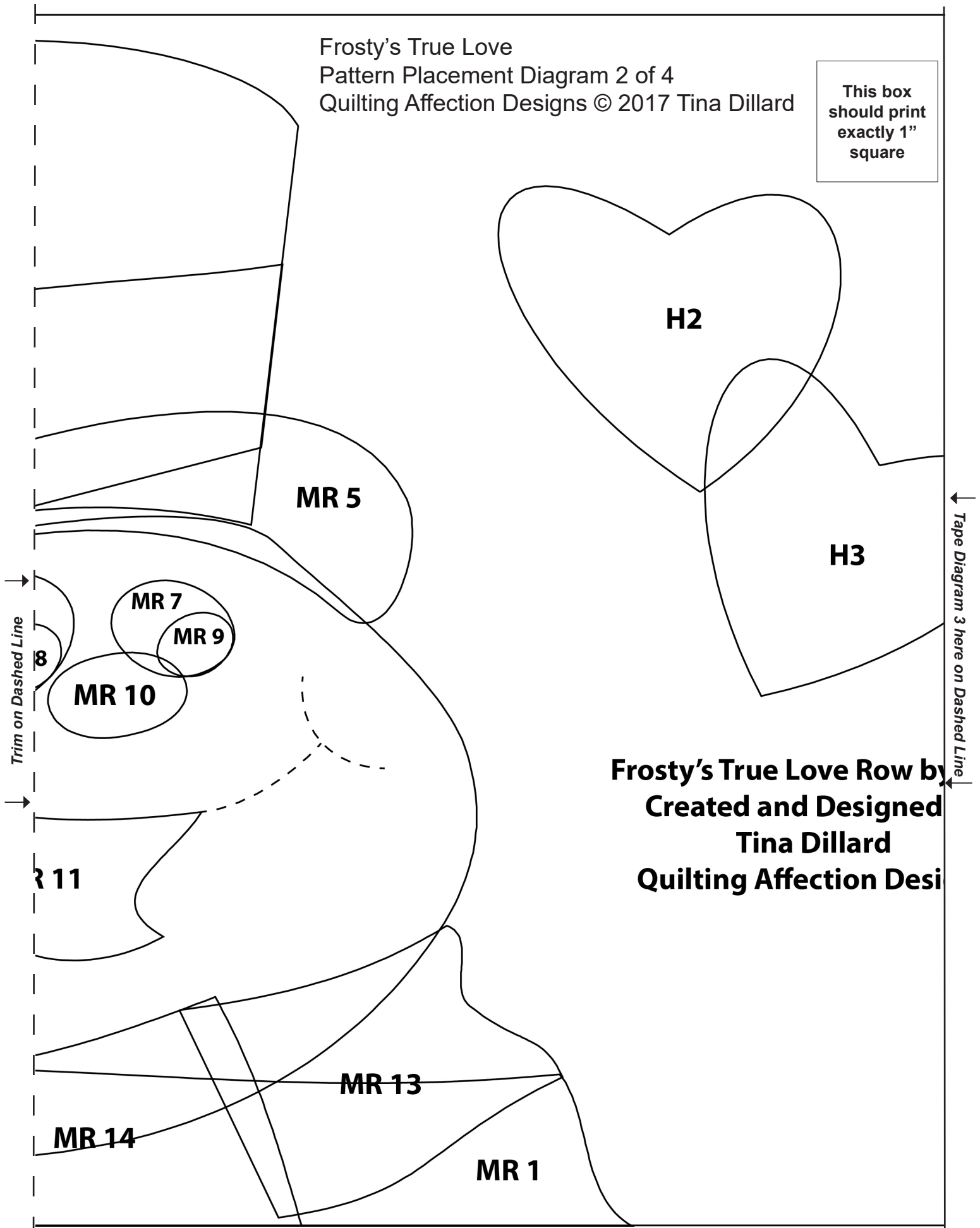

**Frosty's True Love Row by
Created and Designed
Tina Dillard
Quilting Affection Desi**

This box
should print
exactly 1"
square

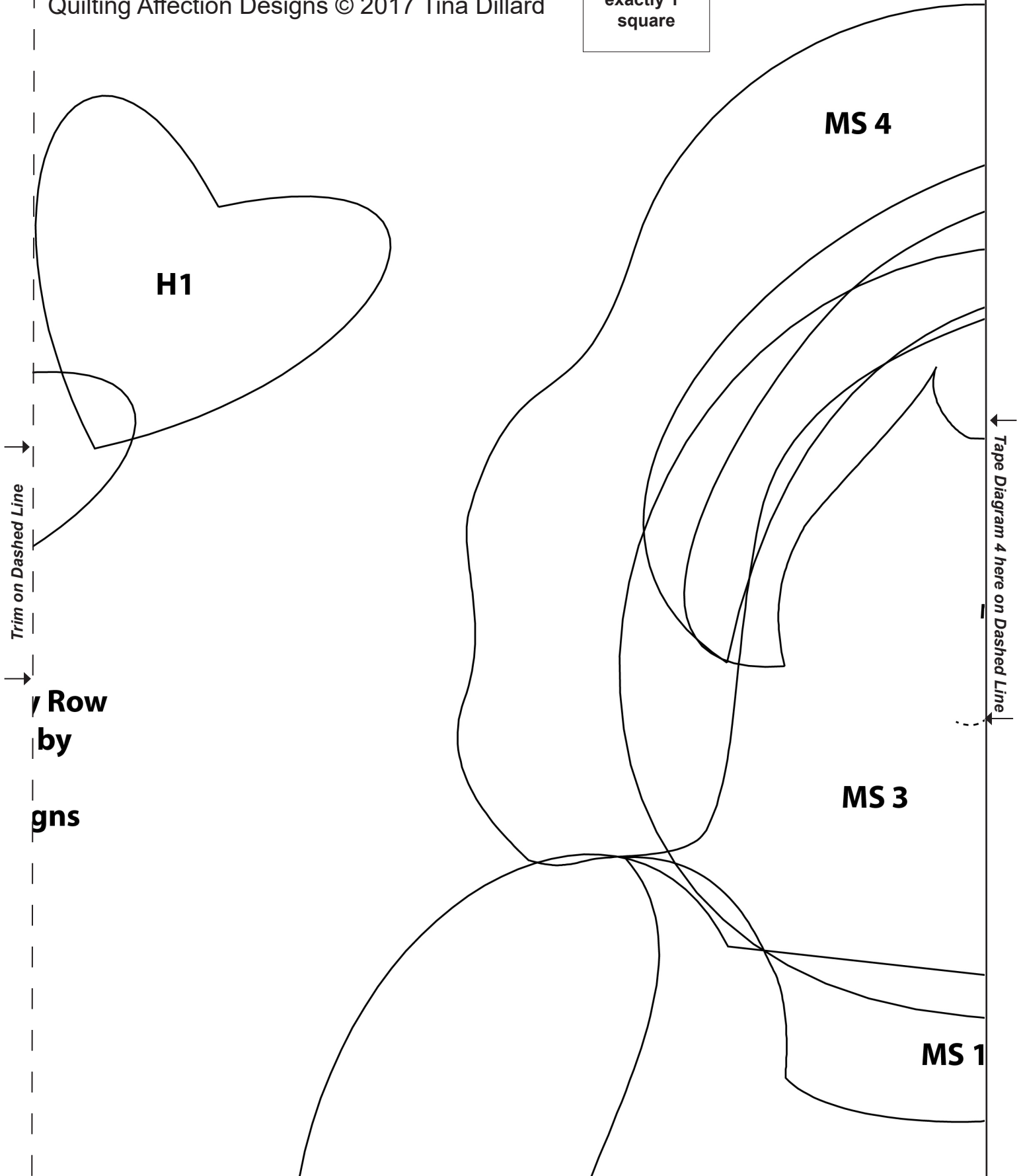

Frosty's True Love
Pattern Placement Diagram 4 of 4
Quilting Affection Designs © 2017 Tina Dillard

This box
should print
exactly 1"
square

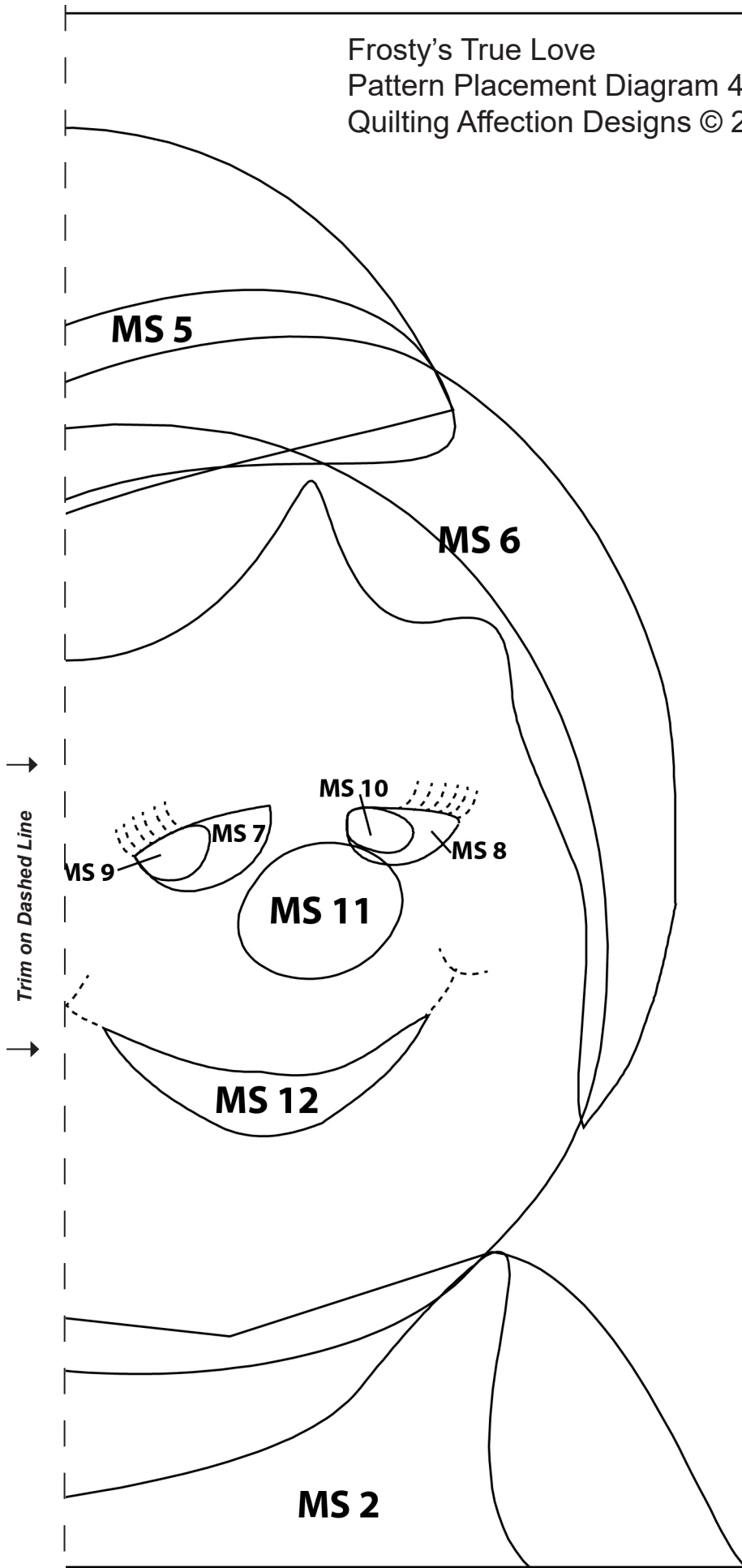

This box
should print
exactly 1"
square

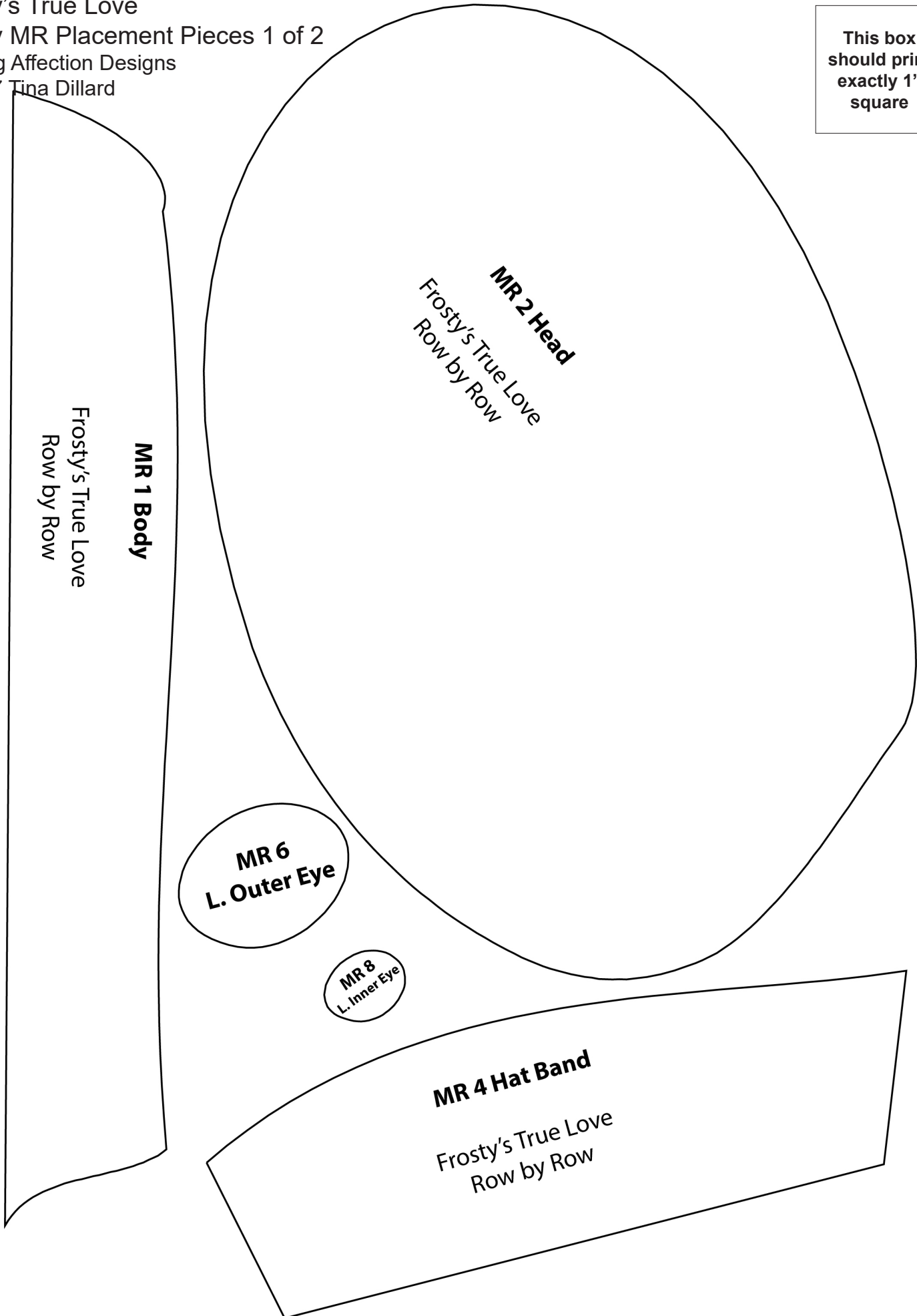

Quilting Affection Designs gives permission to customer to reproduce template page only.

This box
should print
exactly 1"
square

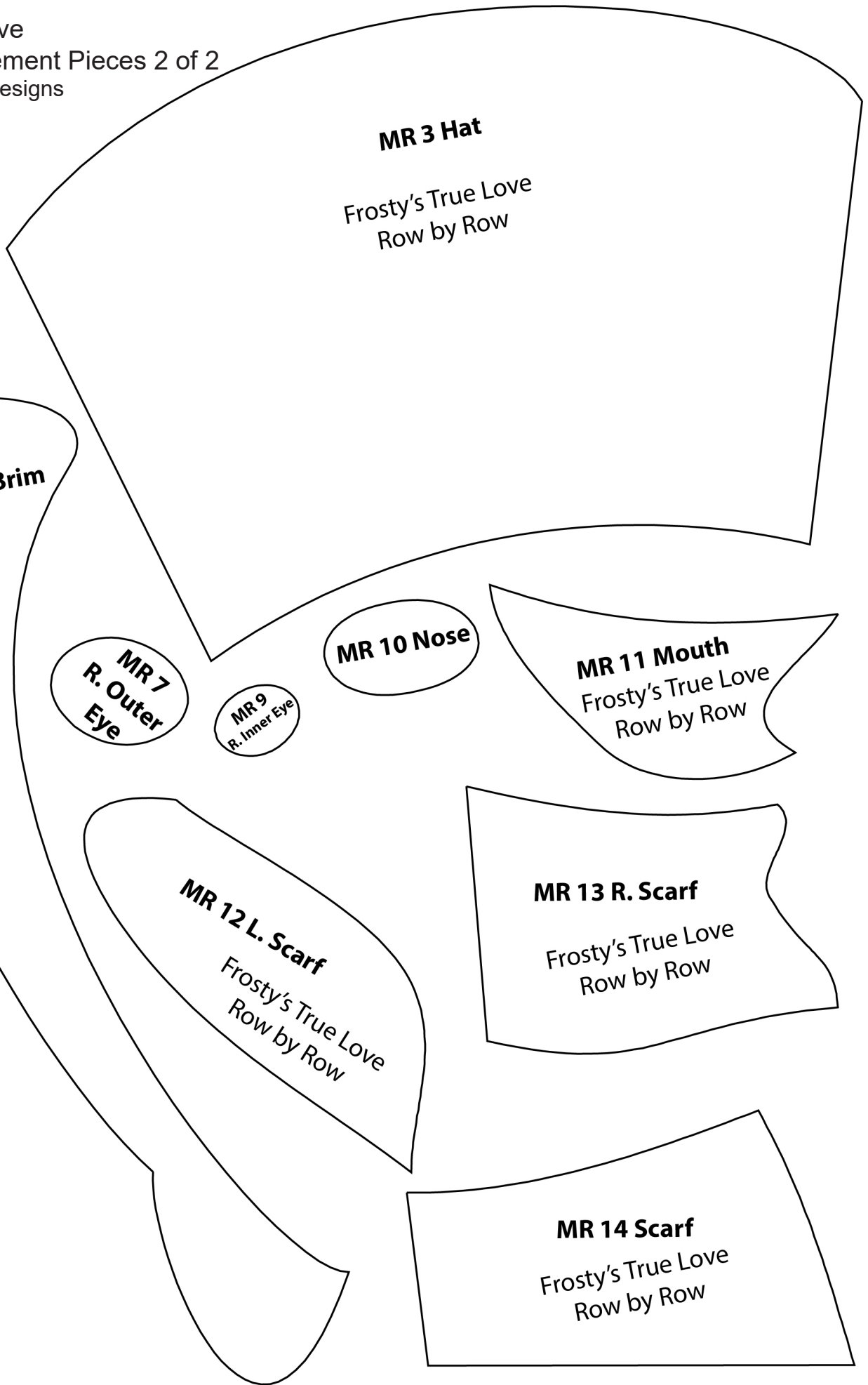

Quilting Affection Designs gives permission to customer to reproduce template page only.

This box
should print
exactly 1"
square

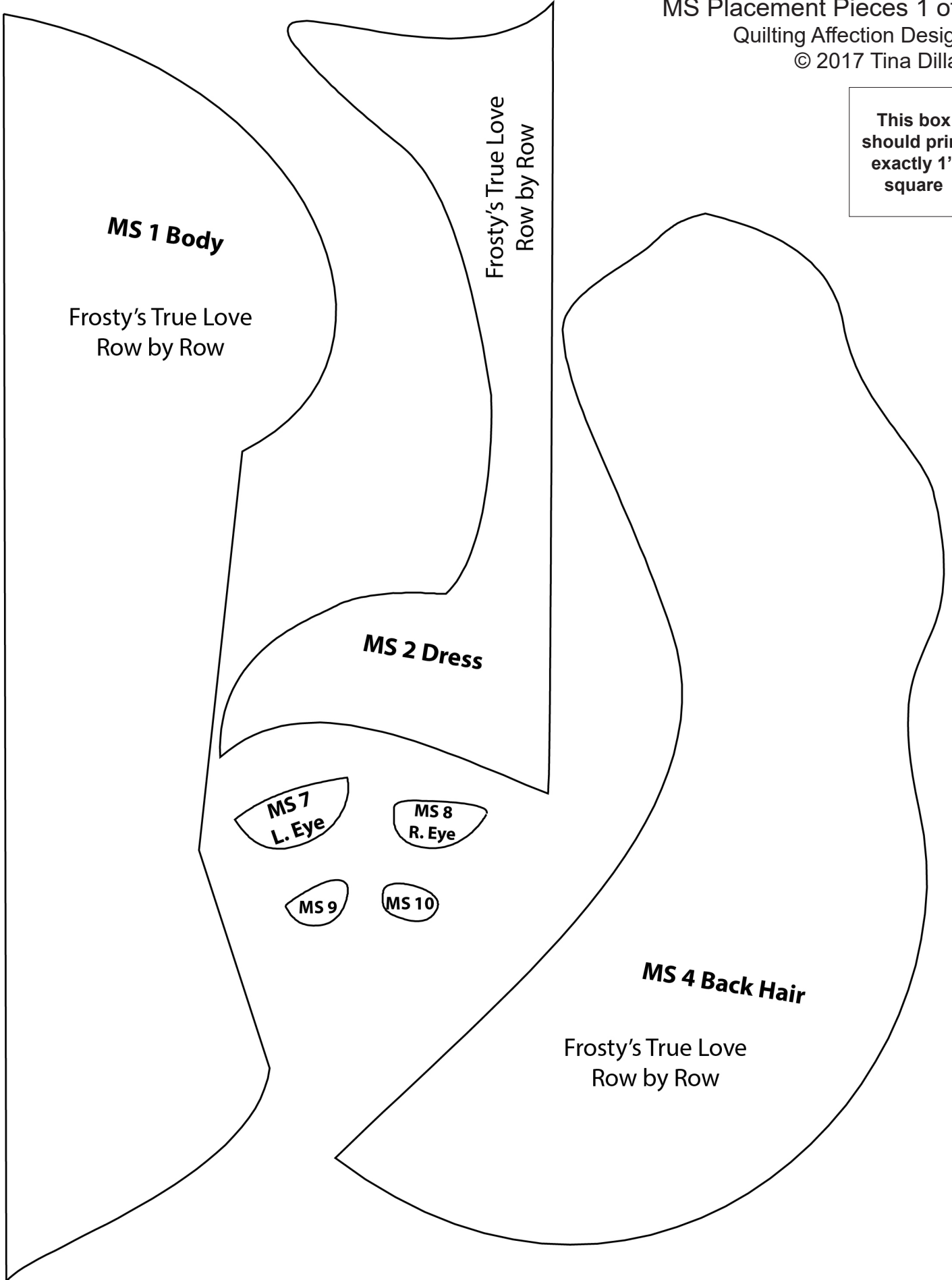

Quilting Affection Designs gives permission to customer to reproduce template page only.



MS 12 Mouth

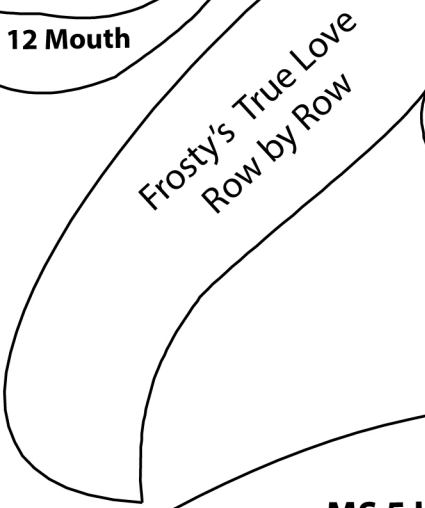

**Frosty's True Love
Row by Row**

MS 6 Front Hair

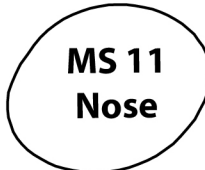

**MS 11
Nose**

MS 5 Head Band

**Frosty's True Love
Row by Row**

MS 3 Head

**Frosty's True Love
Row by Row**

**This box
should print
exactly 1"
square**

This box
should print
exactly 1"
square

