

N/y-
N/ 2. kalletur þu
hver höndur

galgi

FLAIL MOWER MODEL 610

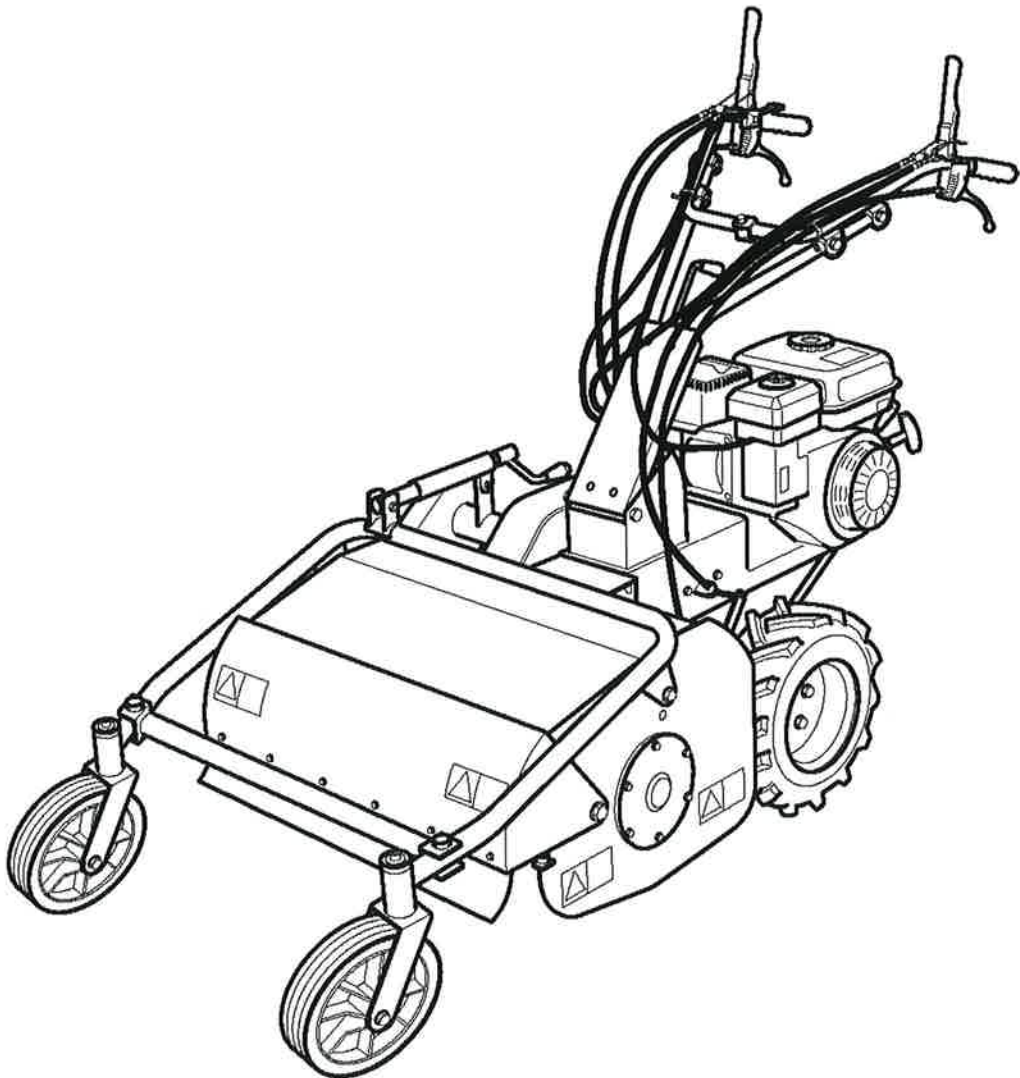

OPERATING AND SAFETY INSTRUCTIONS
COD. H089500.1

28.02.2007

Pos.	Art.No.	Description	Qty	
001	CC01800	RPN U 6592 FE 8	NO	4
002	CC08900	VTE M8x16 UNI 5739	NO	4
003	F080300	HANDLE PROTECT. COVER	NO	1
004	CC02700	RPN U 6592 FE 6	NO	6
005	CC01000	VTCE BUTTON ISO 7380 6x12	NO	4
008	F079800	ADJUSTER M6x40 CH.10 HOLE 8.3 0384214	NO	2
009	CC25600	DE LOW U 5589 M6 H4	NO	2
013	CC16900	SELF-LOCKING A982 M6 H8	NO	1
014	CC01300	WASHER U 6593 6x18x1.5	NO	4
022	CC18700	PVC KNOB MOD. 1001/P. D10	NO	1
024	F086800	HANDLEBAR FOR VIBRATION DAMPERS	NO	1
025	CC23800	CORE HITCH HOLE 15 PLATE SP4	NO	1
026	CC22700	FLEXIBLE PLUG DIN 1481 5x35	NO	1
027	F076000	PIN 12x98	NO	1
028	F076100	SPRING 12.5x38	NO	1
029	CC04600	RPN U 6592 FE 5	NO	2
030	CC22800	FLEXIBLE PLUG DIN 1481 5x20	NO	1
031	F076200	CONTROL LEVER	NO	1
032	CC14100	VTE M6x45 UNI 5737 PART THREADED	NO	1
033	F080100	HANDLE ADJ. LEVER EX F075603	NO	2
034	C032900	SPRING Ø 8.5X26	NO	1
035	CC17000	SELF-LOCK A982 M10 H11.5	NO	2
036	CC16500	CRINKLED WASHER Ø 10x21 DIN 137	NO	2
037	F077900	TIE-ROD 10x146	NO	1
038	CC00800	DE ALTI U 5587 M8 H8	NO	2
039	CC26200	DOWEL BOLT UNI 5925 M8x25 CYL. HEAD	NO	1
040	F075500	HANDLEBAR SUPPORT	NO	1
044	F086500	BUSH 12x8x28	NO	4
045	T099100	VIBRATION DUMPER 30x12x28 ST00238/10	NO	4

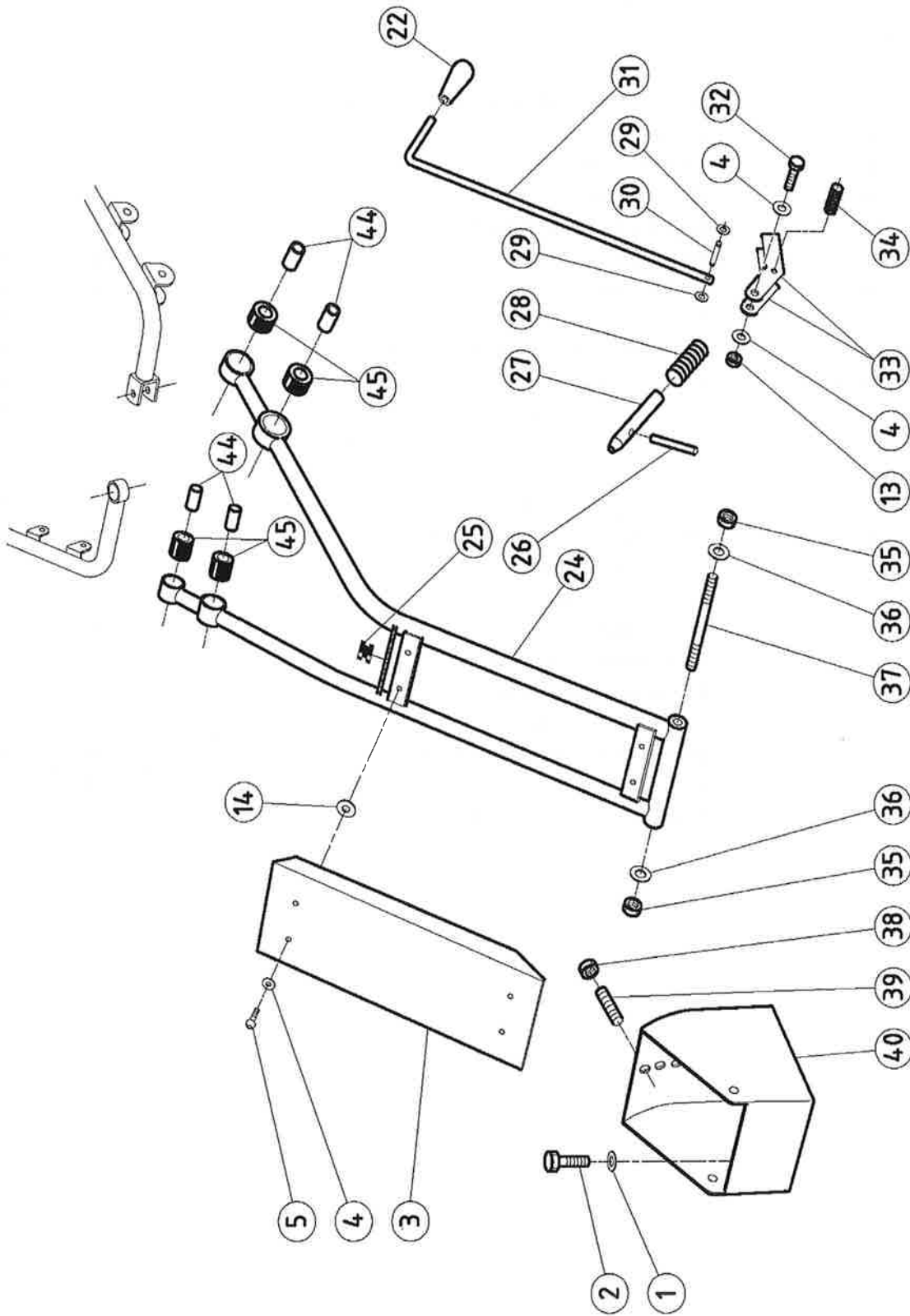

H088900

Pos.	Art.No.	Description	Qty	
001	H095800	LEVER	NO	2
002	T096200	TUBE GRIP Ø 26 1MA08010	NO	2
003	H096200	PIVOT 10x47 M6	NO	2
004	H096300	BUSHING 8x2.5x6	NO	4
005	F079300	SINGLE LEVER STROKE 16 D.25/28 1LA00010	NO	2
006	H094000	CABLE	NO	2
007	F079500	SHEATH BUSHING 8 03806060	NO	2
008	CC16900	SELF-LOCKING A982 M6 H8	NO	2
009	H095700	ROTOR ENGAGE UNHOOKING	NO	1
010	CC37300	VTE M6x35 UNI 5737	NO	1
011	CC32800	VTCE BUTTON ISO 7380 M6x10	NO	4
012	H096100	PIVOT 10x47	NO	2
013	F079800	ADJUSTER M6x40 CH.10 HOLE 8.3 0384214	NO	4
014	CC02700	RPN U 6592 FE 6	NO	1
015	T096000	THROTTLE 1AG00215	NO	1
016	T095900	ACCELER. CABLE SEHEAT mm1010 wire mm 140	NO	1
017	CC01800	RPN U 6592 FE 8	NO	10
018	CC08300	SELF-LOCK A982 M8 H10	NO	5
019	CC16800	VTE M10x50 UNI 5737 PART THREADED	NO	5
020	H096400	ADVANCEMENT CABLE	NO	1
021	H096500	ADVANCEMENT BRAKE CABLE	NO	1
022	H096000	LEFT HANDLEBAR (Galgi's lever)	NO	1
023	H095900	RIGHT HANDLEBAR (Galgi's lever)	NO	1
024	H096600	ROTOR ENGAGEMENT CABLE	NO	1
025	H096700	ROTOR BRAKE CABLE	NO	1
026	T099100	VIBRATION DUMPER 30x12x28 ST00238/10	NO	1
027	F086500	BUSH 12x8x28	NO	1
028	CC24500	BLACK PLASTIC CABLE STRAP	NO	2

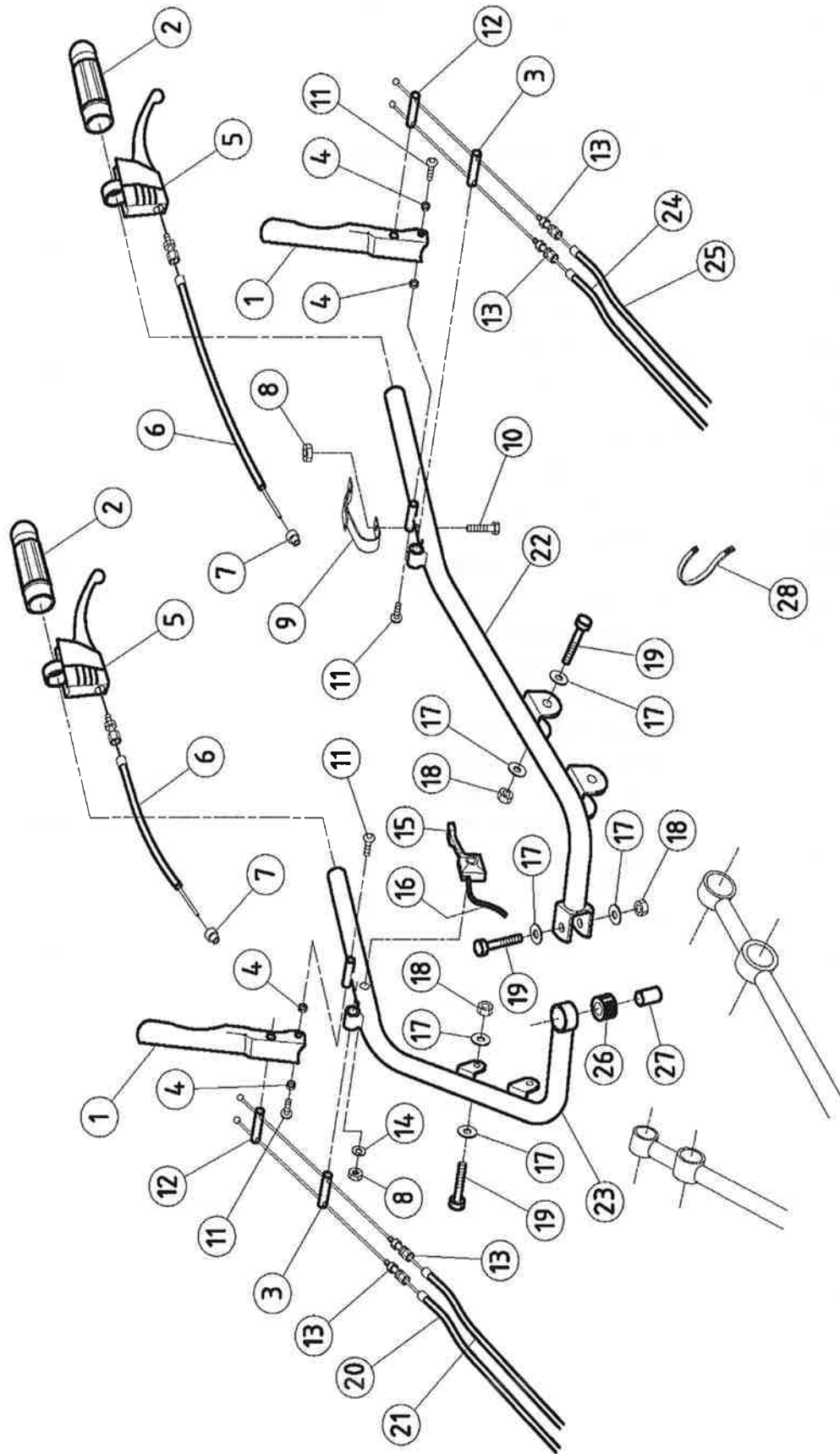

Pos.	Art.No.	Description	Qty	
001	CC12700	VTE M5x20 UNI 5739	NO	6
002	F071401	RIM	NO	2
003	F071402	INNER TUBE	NO	2
004	F071403	TYRE COVER	NO	2
005	CC16500	CRINKLED WASHER Ø 10x21 DIN 137	NO	28
006	CC16600	VTE M10x20 UNI 5739	NO	8
007	F075900	BONNET RUBBER STRIP	NO	1
008	CC09800	SELF-LOCK A982 M5 H6.5	NO	6
009	CC04600	RPN U 6592 FE 5	NO	12
010	F080200	RUBBER STRIP FIXING PLATE	NO	1
011	F070100.1	FLAIL MOWER BONNET	NO	1
012	CC25200	VTE M10x25 UNI 5739	NO	1
013	F071200	PULLEY	NO	1
014	CC08900	VTE M8x16 UNI 5739	NO	4
015	CC01800	RPN U 6592 FE 8	NO	10
016	CC05200	KEY 8x7x30 UNI 6604	NO	1
017	CC23700	VIBRATION DUMPER P20x7 SP 16 6MA SH70 283/010	NO	2
018	CC07000	GROWER WASHER U 1751 NORM 6	NO	2
019	CC01100	SELF-LOCKING B985 M6 H6	NO	2
020	F074000	ROLLER BRACKET LEFT COVER	NO	1
021	CC02700	RPN U 6592 FE 6	NO	6
022	CC09500	VTE M6x14 UNI 5739	NO	6
023	CC24700	SPECIAL WASHER 10x40x5	NO	1
024	CC04900	BEARING 25x52x15 6205- 2RS1	NO	2
025	F071500	RIGHT ROLLER BRACKET	NO	1
026	F083000	SCREW M10x36 PART. SMOOTH 24mm	NO	16
027	F075400	FLAIL	NO	32
028	CC17000	SELF-LOCK A982 M10 H11.5	NO	16
029	F072300	ROLLER	NO	1
030	F071400	WHEEL 13.500x16"	NO	2

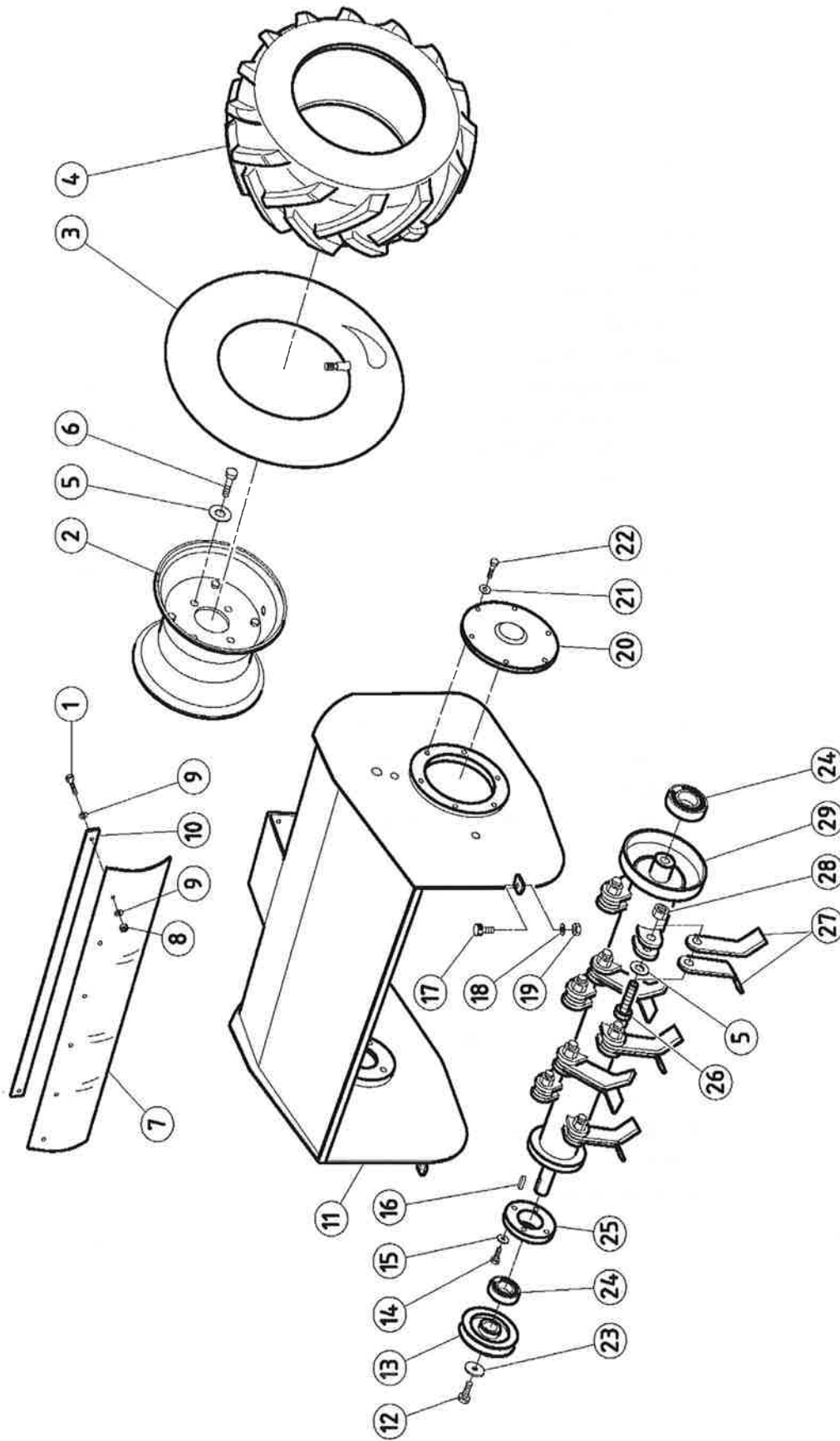

Pos.	Art.No.	Description	Qty
001	F085600	SCREW CC27200 CUT TO mm 47	NO 1
002	F084100	ADJUSTMENT POST	NO 1
003	F084200	ADJUSTMENT SCREW	NO 1
004	F084000	ADJUSTMENT POST BRACKET	NO 1
005	C033700	SHIM PS 12.2x24x0.8	NO 2
006	CC17300	DE LOW U 5589 M12 H7	NO 1
007	F074100	ADJUSTMENT HAND LEVER	NO 1
008	CC27100	VTE M8x50 UNI 5737 PART THREADED	NO 3
009	CC08300	SELF-LOCK A982 M8 H10	NO 6
010	F083700	STOP RING	NO 1
011	F083800	BUSH Ø 10x39.5 HOLE 8	NO 1
012	CC18700	PVC KNOB MOD. 1001/P. D10	NO 1
013	CC07900	WASHER Ø 8 DIN 137 P	NO 2
014	CC16900	SELF-LOCKING A982 M6 H8	NO 2
015	H093700	FORK PIVOT	NO 2
016	CC08900	VTE M8x16 UNI 5739	NO 2
017	CC01800	RPN U 6592 FE 8	NO 10
018	CC37300	VTE M6x35 UNI 5737	NO 2
019	F085500	WHEEL SUPPORT TUBE	NO 1
020	CC01900	VTCE BUTTON ISO 7380 8x12	NO 2
021	CC25900	SPLASHBOARD WASHER U 6593 8x24	NO 4
022	F083900	COVER	NO 2
023	T098300	BRONZE SELF-LUBRICATING BUSH 16x20x22	NO 4
024	CC20800	CENTREPLATE FOR BEARING AS 1730	NO 2
025	F072200	NYLON WASHER 16x30x3	NO 2
026	CC25300	VTE M8x80 UNI 5737 PART. THREADED	NO 2
027	F080200	RUBBER STRIP FIXING PLATE	NO 1
028	F072100	WHEEL SUPPORT BUSH	NO 2
029	H093300	FRONT WHEEL FORK	NO 2
030	F076700	RUBBER RES A 200	NO 2
031	CC12700	VTE M5x20 UNI 5739	NO 6
032	CC04600	RPN U 6592 FE 5	NO 12
033	F075800	FRONT PROTECTION RUBBER STRIP	NO 1
034	CC09800	SELF-LOCK A982 M5 H6.5	NO 6
035	F084400	BUSH 16x8x4	NO 2
036	CC26300	CUP SPRING 16.1x28x0.6	NO 2
037	H093600	SPRING	NO 2
038	G092900	BUSHING 16X26.6X12	NO 2
039	CC30100	WAVE WASHER Ø12 DIN 137	NO 2
040	CC37100	VTE M12x40 UNI 5739	NO 2
041	F070200	FRONT PROTECTION	NO 1
042	F086400	FRONT BALLAST/PROTECTION	NO 1

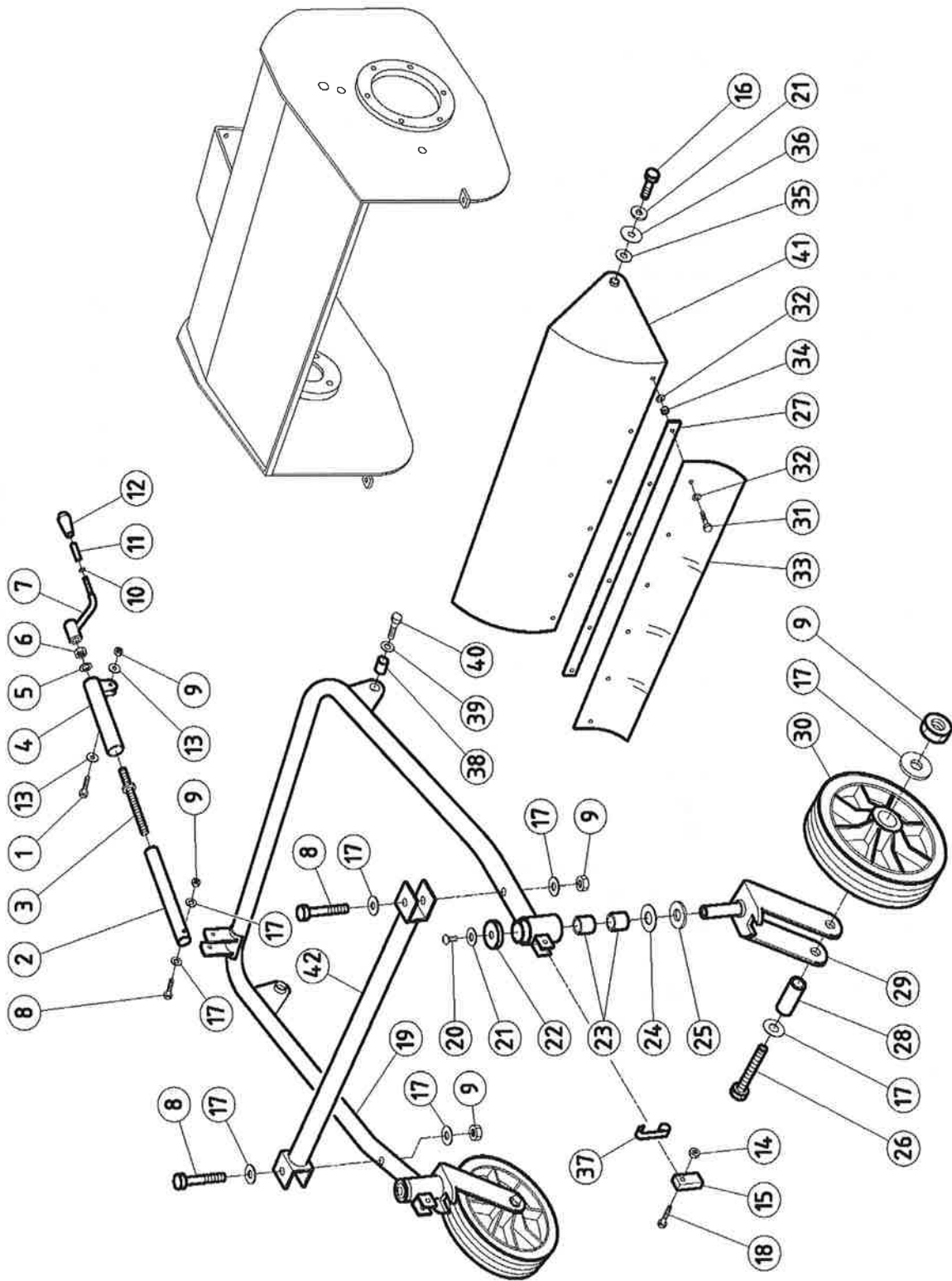

Pos.	Art.No.	Description	Qty
001	CC00400	VSP U 5933 M5x12	NO 1
002	C030700	BRAKE BLOCK	NO 1
003	CC02900	SPRING 13x32 cm	NO 1
004	C030800	SPRING BRACKET	NO 1
005	F080900	BELT GUIDE	NO 2
006	F081400	ROLLER BELT PROTECTIVE CASING ABS mm 4	NO 1
007	F089900	BELT 6850 <i>1/2 x 50</i>	NO 1
008	CC26500	DE NORM U 5588 M12 H10	NO 2
009	CC08000	RPN U 6592 FE 12	NO 2
010	F071000	BRAKE PULLEY	NO 1
011	F073900	DRIVING GEAR UNIT	NO 1
012	CC22300	BEARING 20x42x12 6004 2RS1	NO 2
013	CC15000	KEY 5x5x20 UNI 6604	NO 2
014	F073500	DRIVING GEAR SHAFT	NO 1
015	CC01000	VTCE BUTTON ISO 7380 6x12	NO 4
016	F070600	TRAPEZ. BELT XDV 48x390 KEV <i>1/2 x 39</i>	NO 1
017	CC00100	VTCE BUTTON ISO 7380 6x16	NO 1
018	CC00200	DE NORM U 5588 M8 H 6.5	NO 3
019	CC01800	RPN U 6592 FE 8	NO 7
020	CC05700	BEARING 12x32x10 6201- 2RS	NO 1
021	CC02200	VSP U5933 M8x16	NO 2
022	CC07900	WASHER Ø 8 DIN 137 P	NO 4
023	CC00800	DE ALTI U 5587 M8 H8	NO 4
024	CC10000	VTE M8x20 UNI 5739	NO 4
025	CC05800	SEEGER I32	NO 1
026	CC13400	VTE M8x30 UNI 5739	NO 1
027	CC09200	DE ALTI U 5587 M6 H6	NO 1
028	F071300	PULLEY	NO 1
029	E055500	SPRING	NO 1
030	CC05400	SELF-LUBRICATING BUSH PCM 121425 B	NO 1
031	CC19800	FLEXIBLE RADIAL RING D10 UNI 7434	NO 1
032	G086500	HOLD BELT ROLL	NO 1
033	C035300	BUSH 50x20 HOLE 28	NO 1
034	C035400	BUSH 16x16.5 HOLE 8	NO 1

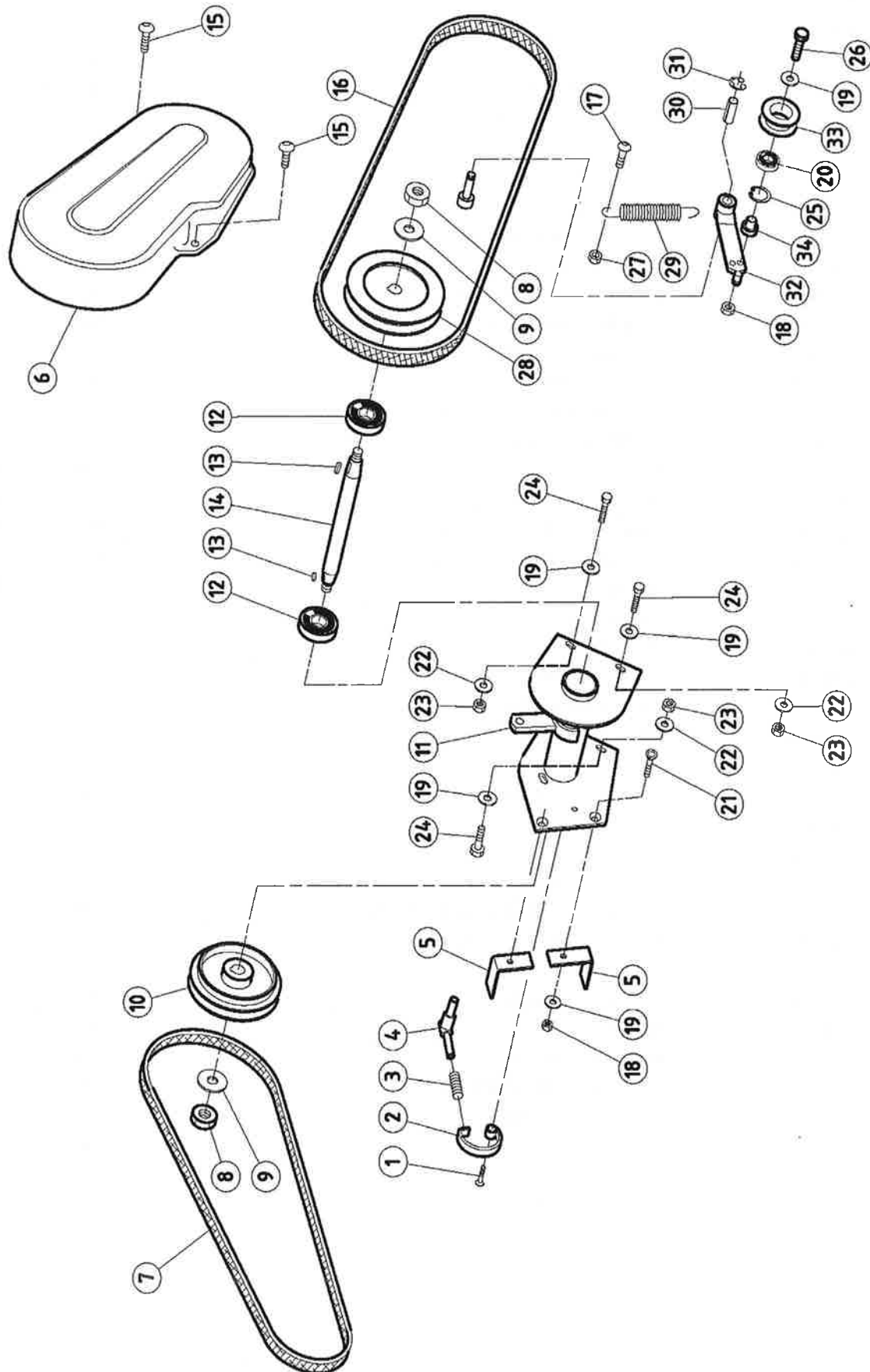

Pos.	Art.No.	Description	Qty	
001	F084600	WIRE GUIDE 12x25	NO	1
002	H095500	SPRING 12.5x45	NO	1
003	F084500	SPRING GUIDE 15x22	NO	1
004	CC09200	DE ALTI U 5587 M6 H6	NO	3
005	CC00100	VTCE BUTTON ISO 7380 6x16	NO	2
006	F069700	TIGHTENER SUPPORT	NO	1
007	CC01800	RPN U 6592 FE 8	NO	7
008	CC08900	VTE M8x16 UNI 5739	NO	3
009	F069100	BRACKET	NO	1
010	CC27000	CRINKLED WASHER DIAM. 6 DIN 137	NO	2
011	CC01000	VTCE BUTTON ISO 7380 6x12	NO	3
012	F086200.1	BELT GUIDE BRACKET	NO	1
013	CC02700	RPN U 6592 FE 6	NO	3
014	CC24900	VTCE BUTTON ISO 7380 6x08	NO	2
015	T096800	CONTROL WIRES RETURN SPRING 10x50	NO	1
016	G095900	CLAMP	NO	3
017	F069200	ROTOR BRAKE CONTROL	NO	1
018	CC06000	SPLASHBOARD WASHER 6x18	NO	1
019	CC21800	SELF-LOCKING BUSH PCM 121415 B	NO	6
020	F069600	ROLLER TIGHTENER	NO	1
021	F069300	ROTOR BRAKE PART	NO	1
022	CC00800	DE ALTI U 5587 M8 H8	NO	1
023	H090300	TIGHTGENER SUPPORT	NO	1
024	CC10000	VTE M8x20 UNI 5739	NO	2
025	CC13400	VTE M8x30 UNI 5739	NO	2
026	CC05800	SEEGER I32	NO	2
027	CC05700	BEARING 12x32x10 6201- 2RS	NO	2
028	C035400	BUSH 16x16.5 HOLE 8	NO	2
029	C035300	BUSH 50x20 HOLE 28	NO	2
030	CC00200	DE NORM U 5588 M8 H 6.5	NO	2
031	CC19800	FLEXIBLE RADIAL RING D10 UNI 7434	NO	1
032	F069400	ROTOR BRAKE CONTROL	NO	1
033	G086400.1	TIGHTENER	NO	1
034	CC33100	SHIM PS 12.2x24x0.8	NO	3
035	D041900	BELT GUIDE	NO	1
036	CC09500	VTE M6x14 UNI 5739	NO	1
037	F074300	CONTROL RETURN SPRING 1" - 2"	NO	1
038	CC21200	VTE M6x18 UNI 5739	NO	1
039	CC43000	SEEGERRING E10	NO	3
040	G096000	CYLINDER DOWEL	NO	3
041	CC33800	DOWEL UNI 5923 M8x6	NO	3

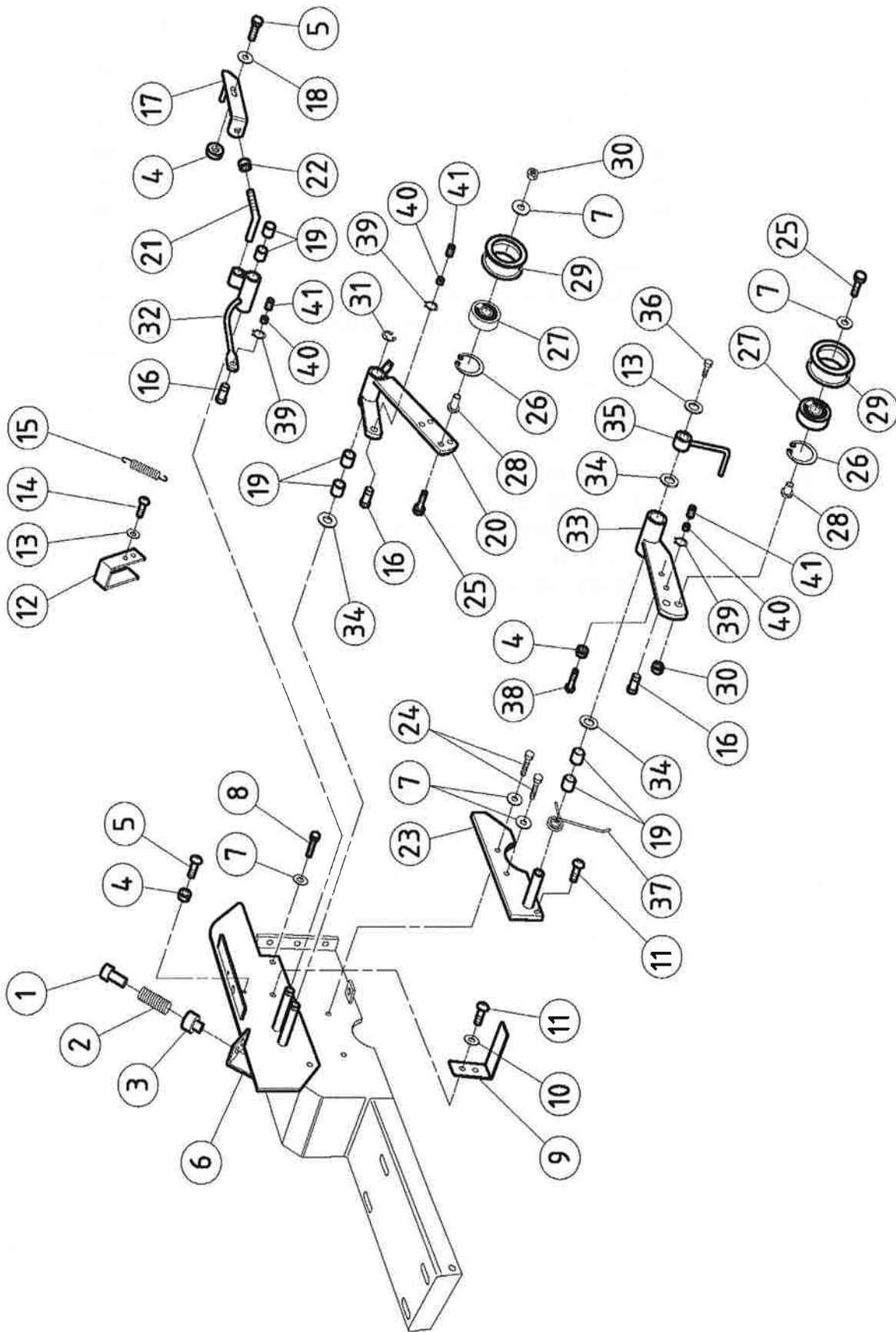

Pos.	Art.No.	Description	Qty	
001	CC23500	PVC KNOB MOD. 1001/P D.12	NO	2
002	CC08900	VTE M8x16 UNI 5739	NO	3
003	CC01800	RPN U 6592 FE 8	NO	16
004	CC10000	VTE M8x20 UNI 5739	NO	9
005	G091700	VIBRATION DUMPER	NO	4
006	H090100	ENGINE SUPPORT	NO	1
007	CC27100	VTE M8x50 UNI 5737 PART THREADED	NO	1
008	CC00800	DE ALTI U 5587 M8 H8	NO	10
009	H092700	SPEED SELECTOR LEVER	NO	1
010	H092900	GEAR LEVER	NO	1
011	CC24900	VTCE BUTTON ISO 7380 6x08	NO	3
012	F081300	ROLLER BELT PROTECTIVE CASING ABS mm 4	NO	1
013	H093200	GEAR POINTER	NO	1
014	CC02700	RPN U 6592 FE 6	NO	11
015	CC21300	VTE M6x12 UNI 5739	NO	2
016	G092100	GEAR LEVER SUPPORT	NO	2
017	CC20700	VTCE M6x25 UNI 5931	NO	6
018	CC36800	VTCE M8x35 UNI 5931	NO	4
019	CC25900	SPLASHBOARD WASHER U 6593 8x24	NO	1
020	H093100	RIGHT/LEFT BRACE	NO	2
021	CC00200	DE NORM U 5588 M8 H 6.5	NO	2

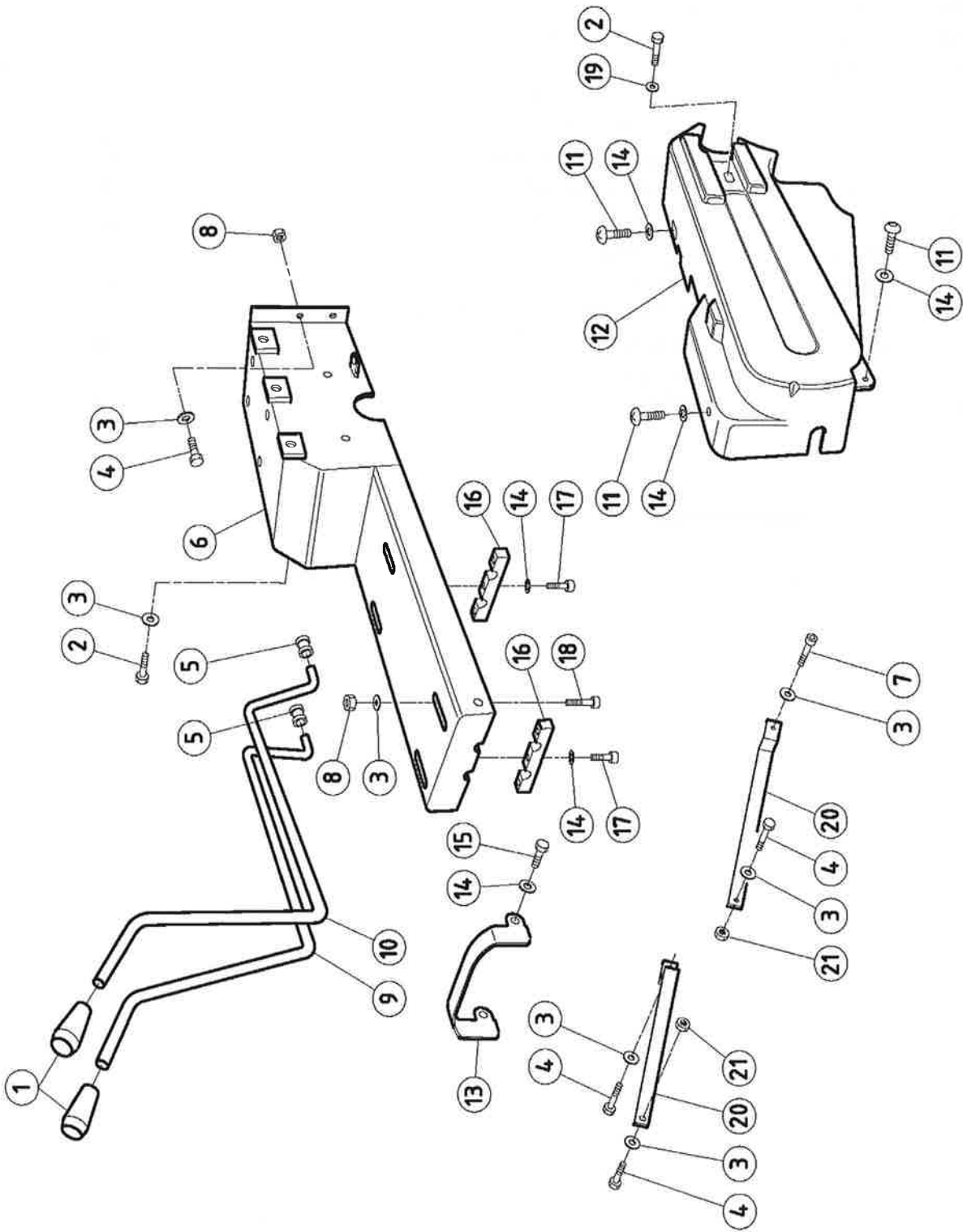

Pos.	Art.No.	Description	Qty
001	CC23201	WIRE CLIP	NO 1
002	T096900	SPRING CABLE ACCELERATOR 8x48	NO 1
003	CC23200	ENGINE HONDA GX200 6.5 HP	NO 1
004	CC10701	DEFLECTOR GX 160 - 200	NO 1
005	CC19900	KEY 4.8x4.8x32	NO 1
006	F084600	WIRE GUIDE 12x25	NO 1
007	H095500	SPRING 12.5x45	NO 1
008	F084500	SPRING GUIDE 15x22	NO 1
009	F069800.1	TIGHTENER SUPPORT	NO 1
010	CC07400	MOTOR SHIM PS 20x28x0.5	NO 3
011	CC07900	WASHER Ø 8 DIN 137 P	NO 3
012	CC23300	VTE UNF 8.8 5/16x3/4" (mm19)	NO 4
013	H090400	BELT GUIDE	NO 1
014	CC24900	VTCE BUTTON ISO 7380 6x08	NO 4
015	CC06400	SPLASHBOARD WASHER U6593 8x32x2.5	NO 1
016	H091300	BELT 6841 <i>1/2 x 41</i>	NO 1
017	H090500	BELT GUIDE	NO 1
018	H091200	ENGINE PULLEY	NO 1

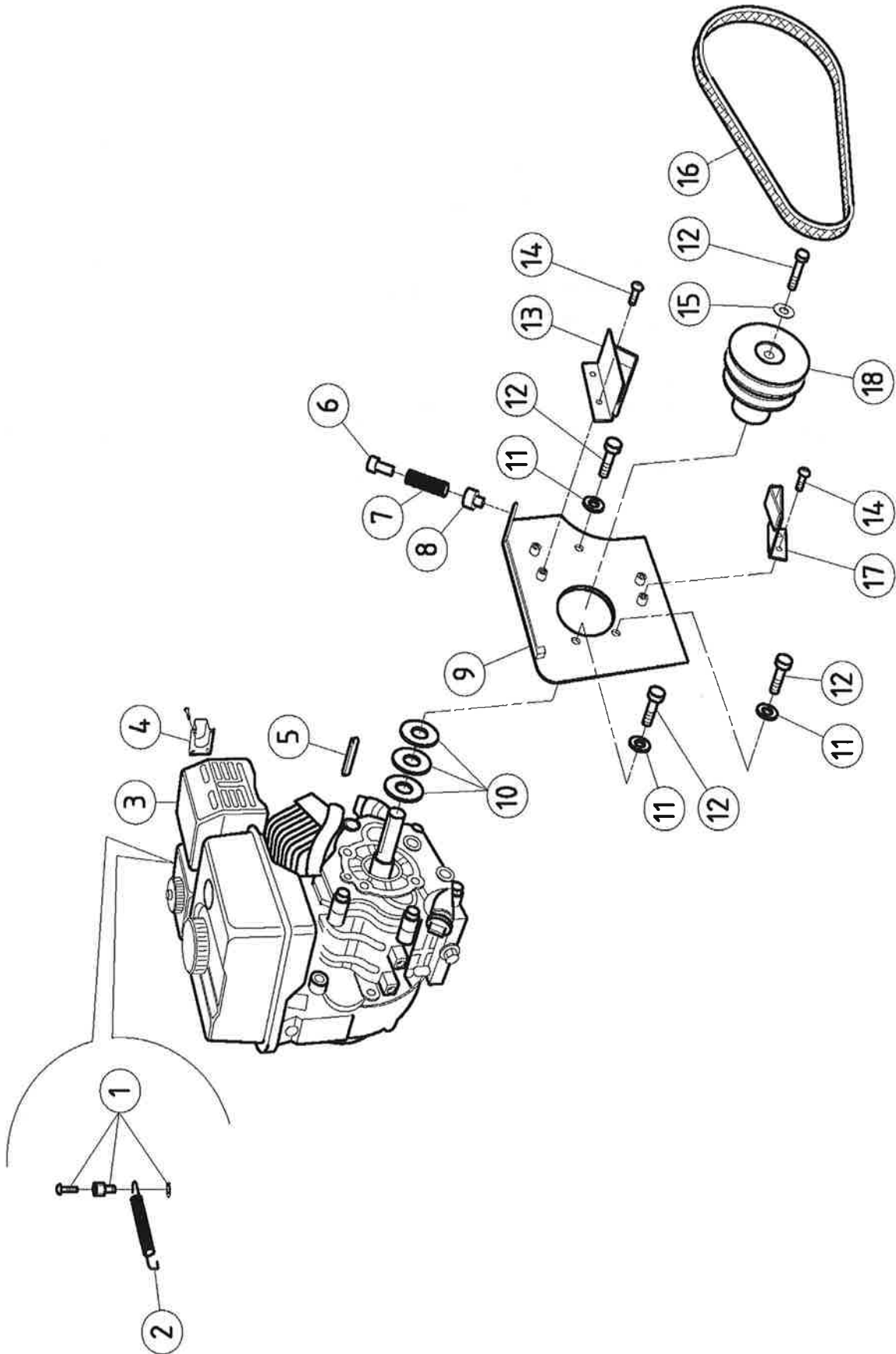

Pos.	Art.No.	Description	Qty	
001	CC21300	VTE M6x12 UNI 5739	NO	2
002	CC02700	RPN U 6592 FE 6	NO	4
003	G091600	BRAKE CONTROL COVER	NO	1
004	CC01100	SELF-LOCKING B985 M6 H6	NO	1
005	CC09200	DE ALTI U 5587 M6 H6	NO	2
006	F069500	BRAKE CONTROL LEVER	NO	1
007	CC24800	FLEXIBLE PLUG DIN 1481 3x10	NO	2
008	G084500	BRAKE OPENING CONTROL PIN	NO	1
009	CC17200	VTCE M8x60 UNI 5931	NO	2
010	F077500	BRAKE SPRING HOLDER BUSH 16x15	NO	2
011	F073400	BRAKE SPRING 16.2x20	NO	2
012	F079900	WIRE HOLDER DRUM	NO	1
013	CC14600	DE LOW U 5589 M8 H5	NO	2
014	CC25500	POINTED DOWEL BOLT VCE UNI 5927 M8X30	NO	2
015	CC33700	DOWEL UNI 5925 M6x20 HEAD CYL.	NO	1
016	G086200	BRAKE SUPPORT	NO	1

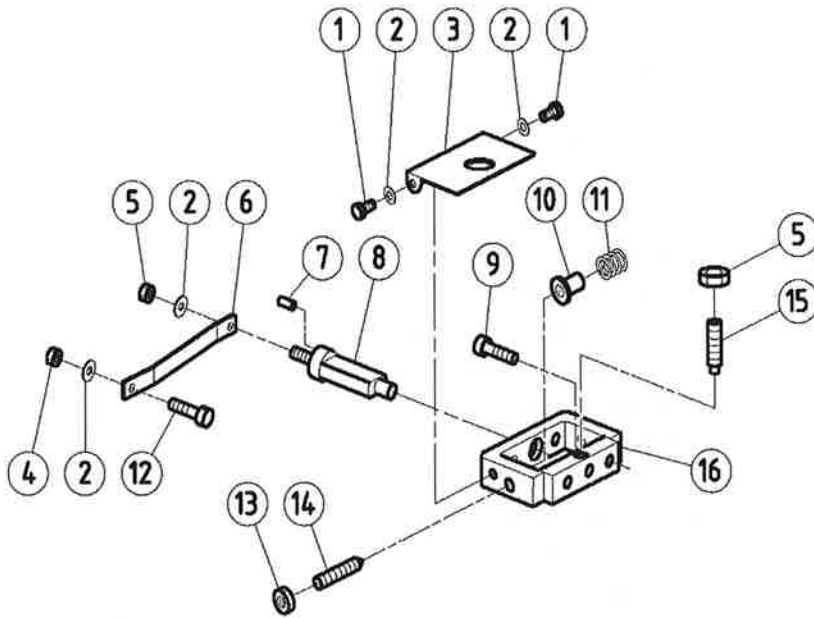

Pos.	Art.No.	Description	Qty	
001	F086300	DUST COVER	NO	1
002	CC16600	VTE M10x20 UNI 5739	NO	1
003	CC24700	SPECIAL WASHER 10x40x5	NO	1
004	G082200	UNLOCKING WHEEL HUB	NO	1
005	F073600	UNLOCKING PIN BRACKET	NO	1
006	F073700	PIN SUPPORT FLANGE	NO	1
007	CC20900	CENTREPLATE FOR BEARING LS 4060	NO	1
008	CC22600	SEEGER E 40	NO	1
009	CC07700	VTCE M8x25 UNI 5931	NO	4
010	CC02700	RPN U 6592 FE 6	NO	2
011	CC12500	VTE M6x10 UNI 5739	NO	1
012	CC17600	POINTED DOWEL BOLT VCE UNI 5927 M8x16	NO	2
013	F073100	UNLOCKING PIN	NO	4
014	CC01100	SELF-LOCKING B985 M6 H6	NO	4
015	CC00800	DE ALTI U 5587 M8 H8	NO	1
016	CC01800	RPN U 6592 FE 8	NO	2
017	CC09200	DE ALTI U 5587 M6 H6	NO	1
018	F076800	UNLOCKING CONTROL LEVER	NO	1
019	F076600	CLAMP 7x20	NO	1
020	F083400	LEFT FORK PIN 12x97	NO	1
021	F081100	FORK MB 6DF01900	NO	1
022	CC22800	FLEXIBLE PLUG DIN 1481 5x20	NO	1
023	G085700	LEFT WHEEL UNLOCK CONTROL BRACKET	NO	1
024	CC24300	SHIM PS 6,3x17,8x0,3	NO	2
025	F077400	BUSH 20x7.5	NO	2
026	G089700	BUSH 30x25x10	NO	1
027	F072800	BRAKE PULLEY WITH LINING	NO	1
028	CC10400	BEARING 25x52x15 6205	NO	1
029	G085100	BUSH 35x26x25	NO	1
030	G085000	WASHER 46x3 HOLE 25	NO	1
031	CC33800	DOWEL UNI 5923 M8x6	NO	1
032	CC00400	VSP U 5933 M5x12	NO	1
033	CC24400	SHIM PS 6,3x17,8x0,5	NO	2
034	F080500	BRAKE RING	NO	1
035	F071900	WHEEL SPACER SPRING 6FU013700	NO	1
036	CC31200	SEALING RING 25x52x8 RP	NO	1
037	CC05000	SEEGER I52	NO	1
038	G080400	BUSH	NO	1

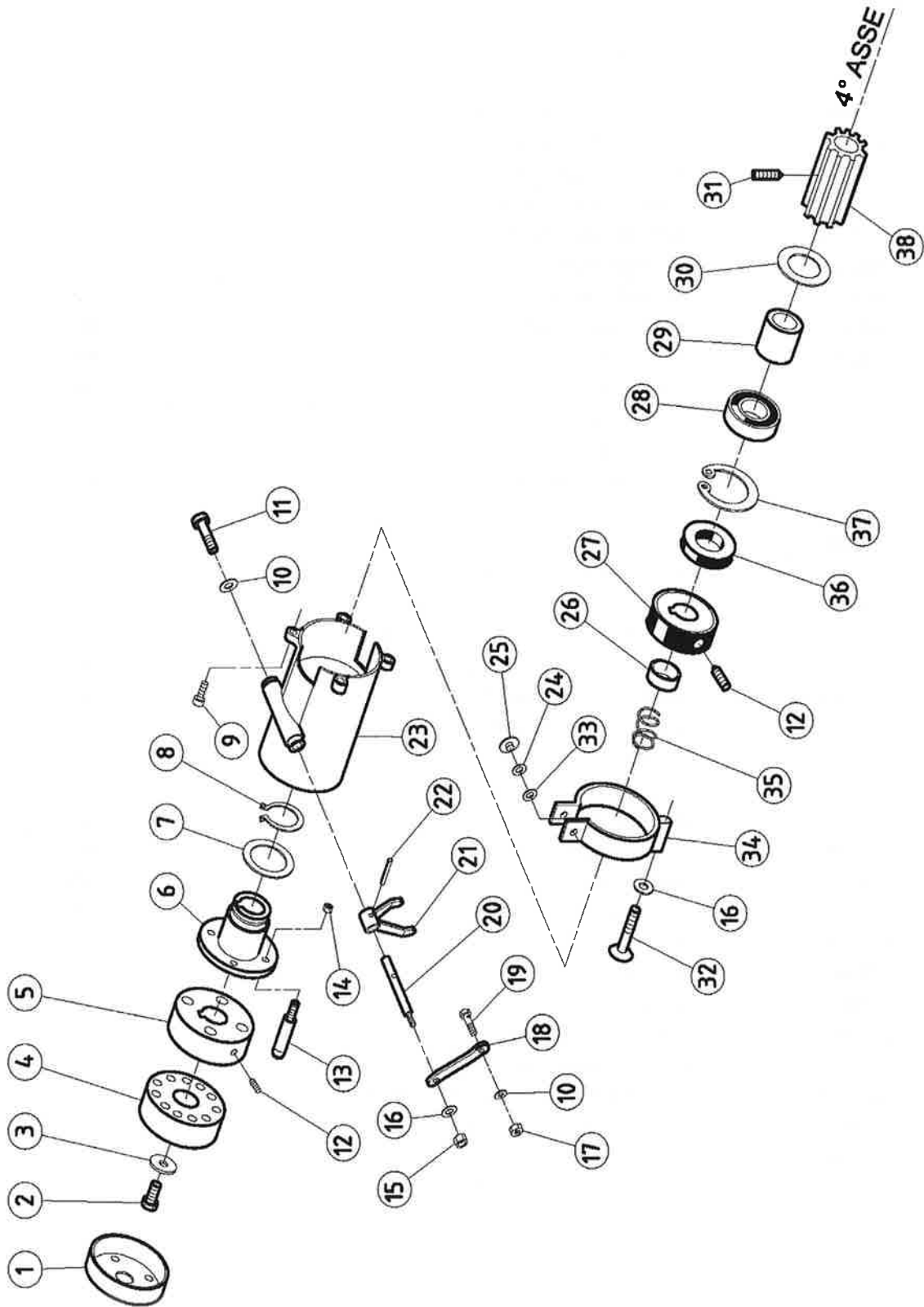

Pos.	Art.No.	Description	Qty	
001	T097000	GEAR FORK SPRING 6x25	NO	1
002	CC18500	BALL Ø ¼" (6,350)	NO	1
003	G084100	INVERTER FORK PIN	NO	1
004	G083400	INVERTER FORK	NO	1
005	G080500	SLIDING INVERTER GEAR	NO	1
006	CC18200	KEY 8x7x25 UNI 6604	NO	3
007	CC29600	KEY 8x7x50 UNI 6604	NO	1
008	CC22700	FLEXIBLE PLUG DIN 1481 5x35	NO	1
009	G085000	WASHER 46x3 HOLE 25	NO	1
010	G085100	BUSH 35x26x25	NO	1
011	CC10400	BEARING 25x52x15 6205	NO	1
012	G083900	WHEEL AXLE SHAFT	NO	1
013	CC07100	SHIM PS 42x52x0.5	NO	1
014	CC05000	SEEGER I52	NO	1
015	CC31200	SEALING RING 25x52x8 RP	NO	1
016	CC16100	SHIM PS 25x35x1	NO	1
017	CC07700	VTCE M8x25 UNI 5931	NO	4
018	CC02700	RPN U 6592 FE 6	NO	2
019	CC12500	VTE M6x10 UNI 5739	NO	1
020	F071900	WHEEL SPACER SPRING 6FU013700	NO	1
021	CC22600	SEEGER E 40	NO	1
022	CC20900	CENTREPLATE FOR BEARING LS 4060	NO	1
023	F073700	PIN SUPPORT FLANGE	NO	1
024	F073600	UNLOCKING PIN BRACKET	NO	1
025	G082200	UNLOKING WHEEL HUB	NO	1
026	CC24700	SPECIAL WASHER 10x40x5	NO	1
027	CC16600	VTE M10x20 UNI 5739	NO	1
028	F086300	DUST COVER	NO	1
029	CC00800	DE ALTI U 5587 M8 H8	NO	1
030	CC01800	RPN U 6592 FE 8	NO	1
031	F072900	RIGHT FORK PIN 12x97 RH	NO	1
032	CC09200	DE ALTI U 5587 M6 H6	NO	1
033	F076800	UNLOKING CONTROL LEVER	NO	1
034	F076600	CLAMP 7x20	NO	1
035	F081100	FORK MB 6DF01900	NO	1
036	CC22800	FLEXIBLE PLUG DIN 1481 5x20	NO	1
037	G085800	LEFT WHEEL UNLOCK CONTROL BRACKET	NO	1
038	CC01100	SELF-LOCKING B985 M6 H6	NO	4
039	F073100	UNLOCKING PIN	NO	4
040	CC17600	POINTED DOWEL BOLT VCE UNI 5927 M8x16	NO	1

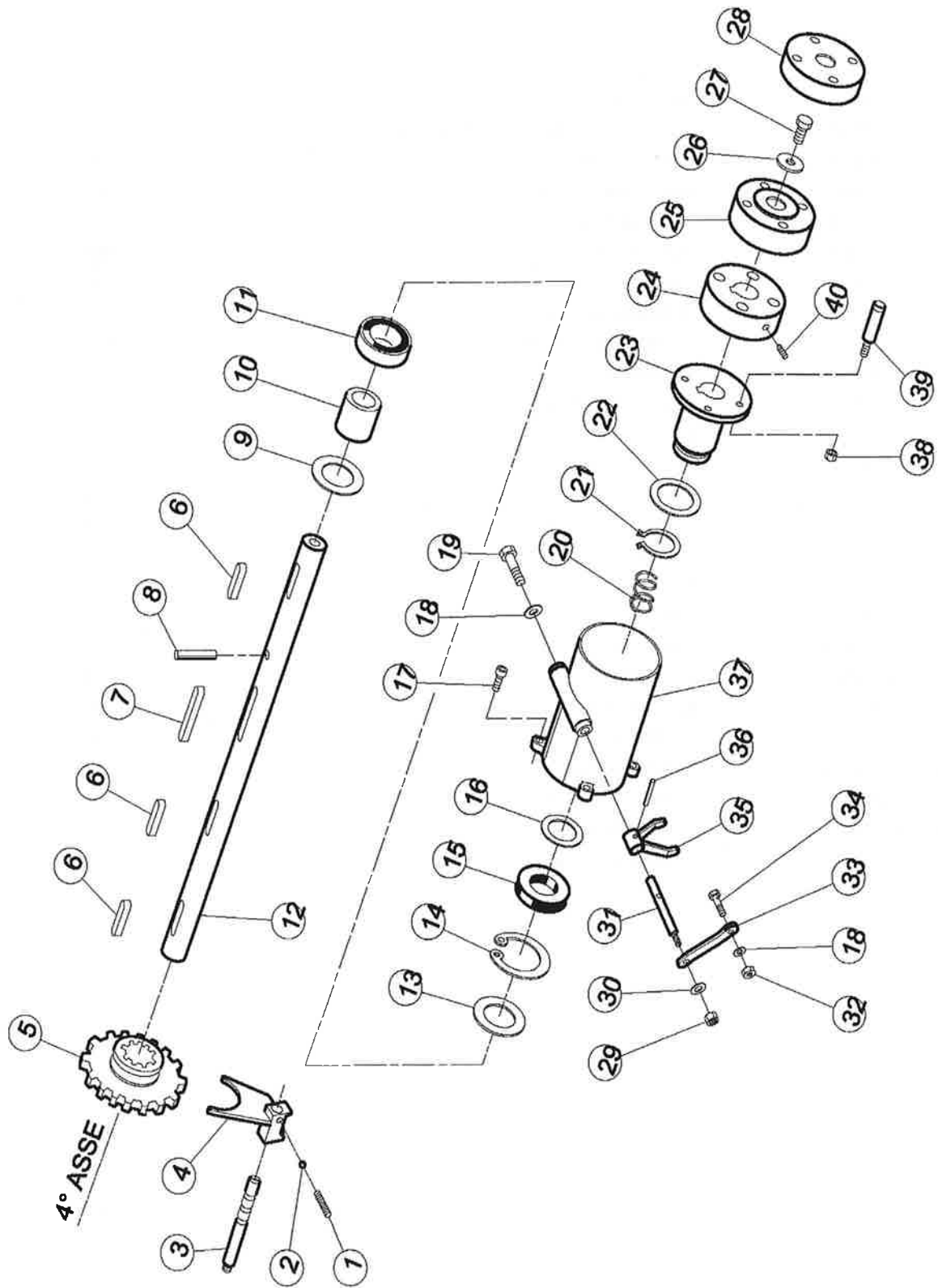

Pos.	Art.No.	Description	Qty	
001	CC15400	BEARING 15x35x11 6202	NO	2
003	H090800	PINION	NO	1
004	H091000	FIXED GEAR	NO	1
005	G080600	PRIMARY PINION GEAR	NO	1
010	C039500	SHIM PS 12.2x24x0.5	NO	1
011	CC21800	SELF-LOCKING BUSH PCM 121415 B	NO	1
012	G080200	PRIMARY PINION Z13	NO	1
013	CC18900	KEY 5x5x18 UNI 6604	NO	1
014	CC11200	BEARING 20x42x12 6004	NO	2
015	CC11400	SEEGER I42	NO	3
016	CC31500	SEEGER E20	NO	1
017	CC11500	SEALING RING 20x42x7 RP	NO	1
018	G083300	GASKETNOVUS 30 SUPRA	NO	2
019	G082700	GEARBOX COVER	NO	1
020	CC00700	VTCE M8x30 UNI 5931	NO	4
021	CC31300	SEEGER E16	NO	1
022	CC33600	SHIM PS 16x26x0.8	NO	1
023	G080300	INVERTER GEAR	NO	1
024	G083100	REVERSE GEAR PIN	NO	1
025	CC15500	BEARING 17x40x12 6203	NO	2
026	CC30900	SHIM PS 17x30x0.5	NO	1
027	H091100	FIXED REDUCER GEAR	NO	1
028	G081600	BOUBLE INVERTER PINION	NO	1
029	CC31700	RPN U 6592 FE 14	NO	1
030	CC07900	WASHER Ø 8 DIN 137 P	NO	3
031	CC08200	VTE M8x40 UNI 5737 PART. THREADED	NO	4
032	CC13300	DE NORM U 5588 M14 H11 PITCH 1.5	NO	1
033	G082800	GEAR CONTROL PULLEY	NO	1
034	CC08000	RPN U 6592 FE 12	NO	1
035	CC17300	DE LOW U 5589 M12 H7	NO	1

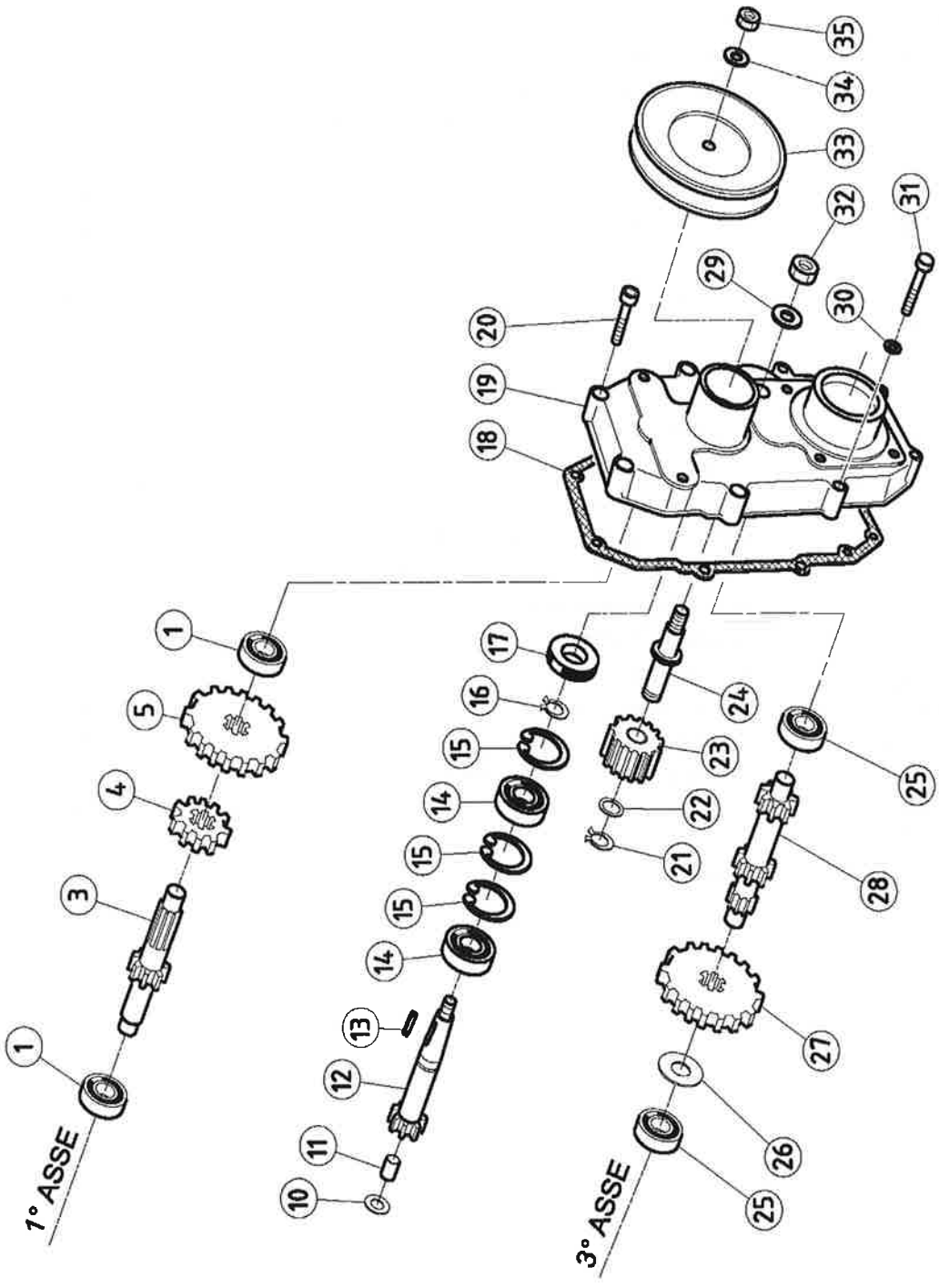

Pos.	Art.No.	Description	Qty	
001	CC18800	PLASTIC CAP M16x1.5	NO	1
002	CC18801	FIBER WASHER FOR CUP CC18800	NO	3
003	G082600	GEARBOX	NO	1
004	CC31600	CYL. PLUG. 6x20 DIN EN 2338	NO	2
007	CC31100	SEALING RING 14x22x4	NO	2
008	G084400	BRAKE BLOCK SUPP.PIN	NO	1
009	S174000	INSET HEXAGONAL CUP DIN 908 M16x1.5 V41.1339	NO	2
010	CC08300	SELF-LOCK A982 M8 H10	NO	1
011	CC00800	DE ALTI U 5587 M8 H8	NO	1
012	CC01800	RPN U 6592 FE 8	NO	2
015	CC21200	VTE M6x18 UNI 5739	NO	1
016	G088200	GEAR LEVER HOOK	NO	2
017	H092300	LEVER	NO	2
018	CC16900	SELF-LOCKING A982 M6 H8	NO	1
019	CC33400	DOWEL UNI 5923 M10x10	NO	1
020	CC31700	RPN U 6592 FE 14	NO	1
021	CC14000	SHIM PS 14x20x0.5	NO	2
022	H090600	SPACER 25x11x14	NO	1
023	H090700	PIN WITH SPEED CONTROL LEVER	NO	1
025	H092200	PIN WITH INVERTER CONTROL LEVER	NO	1
026	CC15500	BEARING 17x40x12 6203	NO	1
027	H090900	GEARMOTOR PINION	NO	1
029	CC31400	SEEGER E27	NO	1
031	G081500.1	SLIDING GEAR 1nd SPEED	NO	1
032	G081400.2	NEUTRAL GEAR 2nd SPEED	NO	1
033	G083600	SPEED GEAR FORK 1st 2nd SPEED	NO	1
034	CC18500	BALL Ø ¼" (6,350)	NO	1
035	T097000	GEAR FORK SPRING 6x25	NO	1
036	G084200	FORK PIN	NO	1

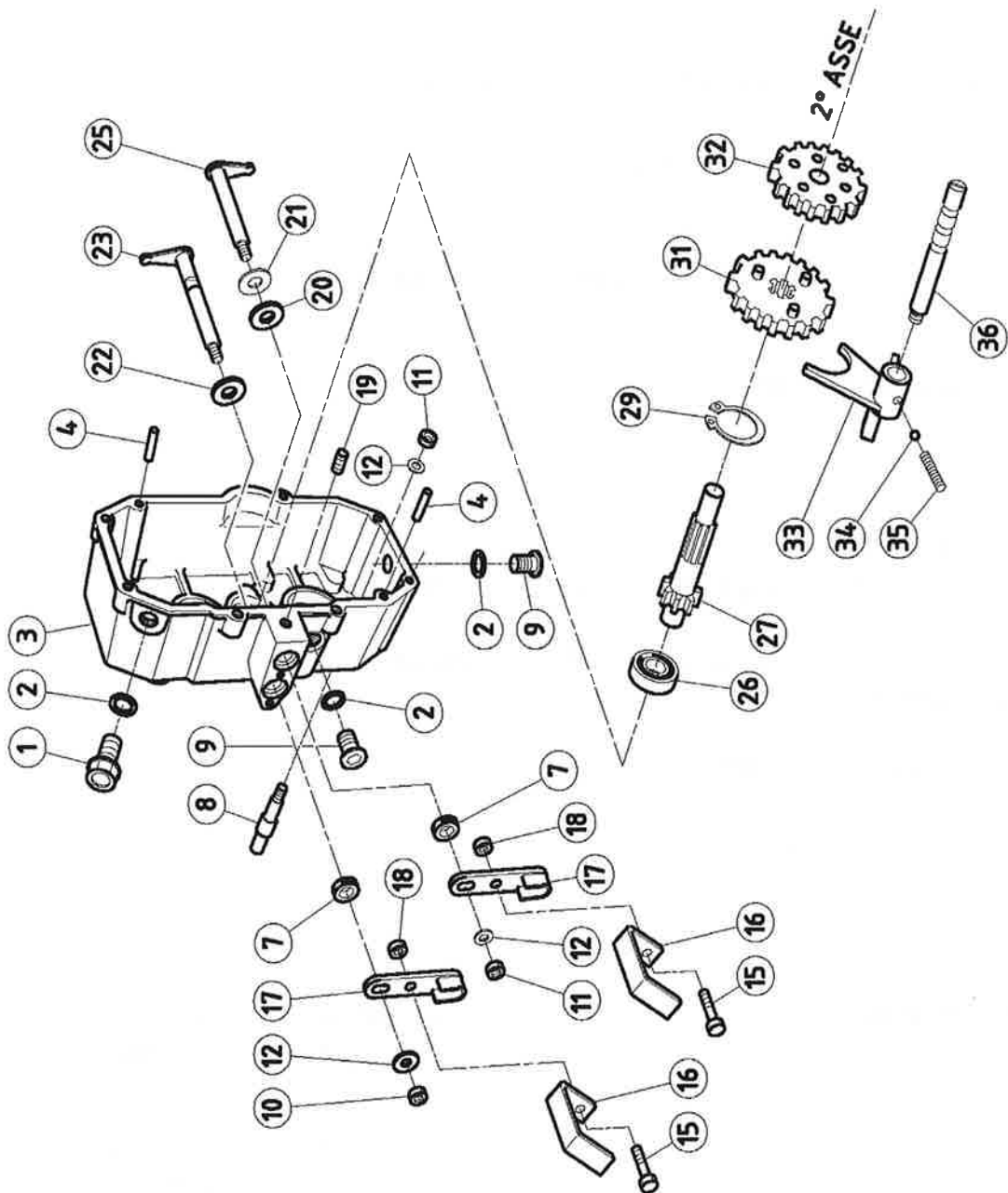

CE DECLARATION OF CONFORMITY

The undersigned

GALGI Srl
Via Andrea Costa, 4
44042 Cento (FE) - Italy

declares under its own responsibility that the new machine

type: FLAIL MOWER
model: 610
serial number : from H000705 to H000707

year of construction: 2008

described as follows:

Machine for agricultural use for the cutting of shoots, grass and brushwood

conforms to the Essential Health and Safety Requisites of Directive 98/37/CEE and subsequent amendments.

Applicable standard : EN 12733.

Cento, 12.06.2008

*signature: Gallerani Fabiano
(Legal Representative)*

