



**2012  
Precedent  
Illustrated Parts List**



**Gasoline and Electric Vehicles**

Manual Number 103897301  
Edition Code 0812C0616B



# USING THE ILLUSTRATED PARTS LIST

---

## **⚠ WARNING**

- **This manual is to be used only for identification and ordering of service parts. Be sure to read and use the maintenance and service manual before attempting any vehicle repairs.**

This manual covers all 2012 Club Car Precedent vehicles.

The manual is divided into sections. Note that there are two or three flags on the outside edge of each page. The first flag contains the section number of which that page is a part. The other flag (or flags) contains the letter D, E, or G, signifying that the page pertains to diesel, electric, or gasoline vehicles.

Use the Table of Contents to find the sections and pages that contain the parts and assemblies you seek. The Table of Contents lists section numbers, and under them, the individual page titles and numbers to be found in that section. The index can be used to find specific parts and assemblies. The index is divided into numerical and alphabetical listings with the page numbers in italic text.

There is a two-page spread for each individual page title in the Table of Contents. On the left-hand page is an illustration showing the parts in their relative positions; the parts are each tagged with an item number in a balloon. The right-hand page is the parts list page, and gives the page title at the top, then the item numbers (corresponding to the numbers on the illustration), part descriptions, and quantity of parts used. Some item numbers have more than one part number because several configurations of a component are represented together on one spread.

Note that a part description may be indented. This indentation corresponds to a parts assembly level indicated by the numbers 1, 2, 3, and 4 at the top left corner of the parts description area of the parts list page. A part that is indented to *level 2* is a component of the *level 1* part (assembly) that it is listed under. A *level 3* part is a component of the *level 2* part that it is listed under, and a *level 4* part is a component of the *level 3* part preceding it. In each case, the part quantity given for a level 2, 3, or 4 part is the quantity used per next higher level assembly of which it is a component. A part that is not indented is a *level 1* part. This means that the quantity given is the quantity used per the portion of the vehicle illustrated on that particular spread.

## HOW TO ORDER PARTS

Replacement parts and accessories can be obtained from our network of authorized dealers and distributors. You can obtain the name and phone number of your closest authorized Club Car dealer or distributor by visiting our web site at [www.clubcar.com](http://www.clubcar.com) and clicking on the "Distributor Search" link or by calling our toll-free Service Parts and Technical Assistance hotline at (800) 872-2246 or (706) 863-3000, extension 3887.



P. O. Box 204658  
Augusta, Georgia 30917-4658 USA  
Telephone 706-863-3000  
Service Parts Fax 706-855-7413  
[www.clubcar.com](http://www.clubcar.com)

**NOTE:** *This illustrated parts list represents the most current information at the time of publication. Club Car, LLC. is continually working to further improve its vehicles and other products. These improvements may affect the parts used to service the vehicle. Any modification and/or significant change in specifications will be forwarded to all Club Car and Carryall distributors/dealers and will, when applicable, appear in future editions of this illustrated parts list.*

*Club Car, LLC. reserves the right to change specifications and designs at any time without notice and without the obligation of making changes to units previously sold.*

Copyright © 2012 Club Car, LLC  
*Club Car, Precedent, and Surlyn*  
are registered trademarks of Club Car, LLC  
This manual effective July 31, 2012.

*2012 Precedent Illustrated Parts List*

# CONTENTS

---

## SECTION 1 – BODY AND TRIM

---

Front Bumper .....	1-3
Front Body .....	1-5
Underbody Covers (Vehicle Without Canopy) .....	1-7
Dash .....	1-9
Floor Mat, Retainers, and Front Underbody – Style A Floormat .....	1-11
Floor Mat, Retainers, and Front Underbody – Style B Floormat .....	1-13
Kick Plate – Gasoline Vehicle .....	1-15
Kick Plate – Electric Vehicle .....	1-17
Seat Bottom with Hip Restraints .....	1-19
Backrest and Structural Accessory Module (SAM) – Style A SAM .....	1-21
Backrest and Structural Accessory Module (SAM) – Style B SAM .....	1-23
Rear Body – Style A Canopy-Support Brackets, Upperbody Supports, and Rear Crossmember .....	1-25
Rear Body – Style B Canopy-Support Brackets and Rear Crossmember .....	1-27
Canopy – Beige .....	1-29
Canopy – White .....	1-31
Rear Seat – Precedent Villager 4 .....	1-33
Rear Footrest Assembly, Precedent Villager 4 – Style A Floormat .....	1-35
Rear Footrest Assembly, Precedent Villager 4 – Style B Floormat .....	1-37
Four Passenger Conversion Kit, Monsoon – Beige .....	1-39
Four Passenger Conversion Kit, Monsoon – White .....	1-41
Four Passenger Conversion Kit, Monsoon – Gray .....	1-43

---

## SECTION 2 – WHEELS AND TIRES

---

Wheels and Tires, i2 and Professional – Style A .....	2-3
Wheels and Tires, i2 and Professional – Style B (Silver Wheel) .....	2-5
Wheels and Tires – i2L and Champion .....	2-7

---

## SECTION 3 – DECALS

---

Decals – Gasoline Vehicle .....	3-3
Decals – Electric Vehicle .....	3-5
Decals – Electric Vehicle, Continued .....	3-7
Decal – Precedent Villager 4 .....	3-9

---

## SECTION 4 – BRAKES AND PEDAL GROUP ASSEMBLIES

---

Rear Brake Assembly, Self-Adjusting .....	4-3
Brake Cables and Equalizer Bracket .....	4-5
Pedal Group with Sensor, Generation 2 – Gasoline Vehicle – Style A .....	4-7

# CONTENTS

---

Pedal Group with Sensor, Generation 2, Gasoline Vehicle – Style B .....	4-9
Pedal Group, No Sensor, Generation 2, Gasoline Vehicle – Style A .....	4-11
Pedal Group, No Sensor, Generation 2, Gasoline Vehicle – Style B .....	4-13
Pedal Group, No MCOR, Generation 2, Electric Vehicle – Style A .....	4-15
Pedal Group, No MCOR, Generation 2, Electric Vehicle – Style B .....	4-17
Pedal Group, With MCOR, Generation 2 – Electric Vehicle .....	4-19

## SECTION 5 – STEERING, FRONT AND REAR SUSPENSION

---

Steering Wheel, Comfort Grip .....	5-3
Steering Wheel .....	5-5
Steering Column .....	5-7
Steering Gear Assembly .....	5-9
Front Suspension, Upper .....	5-11
Front Suspension, Lower .....	5-13
Rear Suspension, Gasoline Vehicle – Style A Shock Mounting Bracket .....	5-15
Rear Suspension, Gasoline Vehicle – Style B Shock Mounting Bracket .....	5-17
Rear Suspension, Electric Vehicle – Style A Shock Mounting Bracket .....	5-19
Rear Suspension, Electric Vehicle – Style B Shock Mounting Bracket .....	5-21
Rear Suspension, Precedent Villager 4 – Style A Leaf Spring .....	5-23
Rear Suspension, Precedent Villager 4 – Style B Leaf Spring .....	5-25

## SECTION 6 – ELECTRICAL SYSTEM – GASOLINE VEHICLE

---

Electrical Components, Front Body – Gasoline Vehicle .....	6-3
Accelerator Pedal Assembly w/Sensor for Generation 2 Pedal Group .....	6-5
Instrument Panel Wire Harness .....	6-9
Forward/Reverse Shifter Assembly – Gasoline Vehicle .....	6-11
Wiring (with Generation 2 Pedal Group) – Gasoline Vehicle .....	6-15
Starter/Generator (S/G) Assembly – Gasoline Vehicles .....	6-17
Starter/Generator Mounting – FE350 (AS11, AS26) .....	6-19
Battery – Gasoline Vehicle .....	6-21

## SECTION 7 – FE350 ENGINE (AS26)

---

FE350 Engine (AS26) – Shrouds and Brackets .....	7-3
FE350 Engine (AS26)- Ignition Components and Flywheel .....	7-5
FE350 Engine (AS26)- Oil Circulation .....	7-7
FE350 Engine (AS26)- Cylinder Head .....	7-9
FE350 Engine (AS26)- Crankcase, Camshaft, and Oil Sensor .....	7-11
FE350 Engine (AS26)- Crankcase and Crankshaft .....	7-13
FE350 Engine (AS26)- Mounting .....	7-15

# CONTENTS

---

## SECTION 8 – FUEL, INTAKE, AND GOVERNOR SYSTEMS

---

Fuel System – Style A .....	8-3
Fuel System – Style A .....	8-5
Carbon Canister – FE350 (AS26) .....	8-7
Carburetor Assembly – FE350 (AS26) .....	8-9
Carburetor Installation – FE350 (AS26) .....	8-11
Governor and Accelerator Cables .....	8-13
Choke and Air Box Assembly .....	8-15

---

## SECTION 9 – EXHAUST SYSTEM

---

Exhaust System – FE350 (All) .....	9-3
------------------------------------	-----

---

## SECTION 10 – TORQUE CONVERTER

---

Drive Clutch .....	10-3
Driven Clutch .....	10-5

---

## SECTION 11 – UNITIZED TRANSAXLE

---

Kawasaki Transaxle – Gear Cases and Levers .....	11-3
Kawasaki Transaxle – F&R Transmission and Gear Reduction .....	11-5
Kawasaki Transaxle – Differential and Axles .....	11-7
Graziano Transaxle – Gear Cases and Levers .....	11-9
Graziano Transaxle – F&R Transmission and Gear Reduction .....	11-11
Graziano Transaxle -Differential and Axles .....	11-13

---

## SECTION 12 – ELECTRICAL SYSTEM – ELECTRIC VEHICLE

---

Electrical Components, Front Body – Electric Vehicle .....	12-3
Motor Controller Output Regulator 3 (MCOR3) .....	12-5
Wiring – IQ System with MCOR3 .....	12-9
Wiring – Excel System with MCOR3 .....	12-13
Forward/Reverse Switch and Tow/Run Switch .....	12-15
Batteries, Bucket, and Charger Receptacle – Excel and IQ Systems, 8V .....	12-17
Batteries, Bucket, and Charger Receptacle – Excel and IQ Systems, Heavy Duty 8V .....	12-19
Batteries, Bucket, and Charger Receptacle – Excel System, CE, 8V .....	12-21
Batteries, Bucket, and Charger Receptacle – Excel System, Heavy Duty 8V, CE .....	12-23
Single Point Watering System, 8V Crown & JCI .....	12-25
Computer, Controller, and Solenoid – IQ System .....	12-27
Computer v5.3, Controller, and Solenoid – Excel System .....	12-29
Computer v5.5, Controller, and Solenoid – Excel System .....	12-31

# CONTENTS

---

## SECTION 13 – ELECTRIC MOTOR

---

Motor (Model EJ8-4001A) – Electric Vehicle .....	13-3
--	------

## SECTION 14 – TRANSAXLE – ELECTRIC VEHICLES

---

Transaxle – Electric Vehicles .....	14-3
-------------------------------------	------

## SECTION 15 – BATTERY CHARGERS

---

PowerDrive 3 Battery Charger (Models 26580-31,-38,-39), Domestic .....	15-3
PowerDrive Battery Charger (Models 17930-11,-18,-19), Domestic .....	15-5
PowerDrive Battery Charger (Models 18780-11,-18), Export .....	15-7
PowerDrive Battery Charger (Model 27640-61), Export .....	15-9
PowerDrive Battery Charger (Models 20310-11,-18), European .....	15-11
PowerDrive Battery Charger (Model 27640-11), European .....	15-13
Onboard PowerDrive Battery Charger (Model 17935-40), Domestic .....	15-15
Onboard PowerDrive Battery Charger (Model 17790-40), International .....	15-17

## SECTION 16 – MAINTENANCE AND SERVICE TOOLS

---

Maintenance and Service Tools – Golf .....	16-3
Maintenance and Service Tools – Golf, Continued .....	16-5
Maintenance and Service Tools – Golf, Continued .....	16-7

## SECTION i – INDEX

---



# BODY AND TRIM

---

1

G

E

**1**  
**G**  
**E**

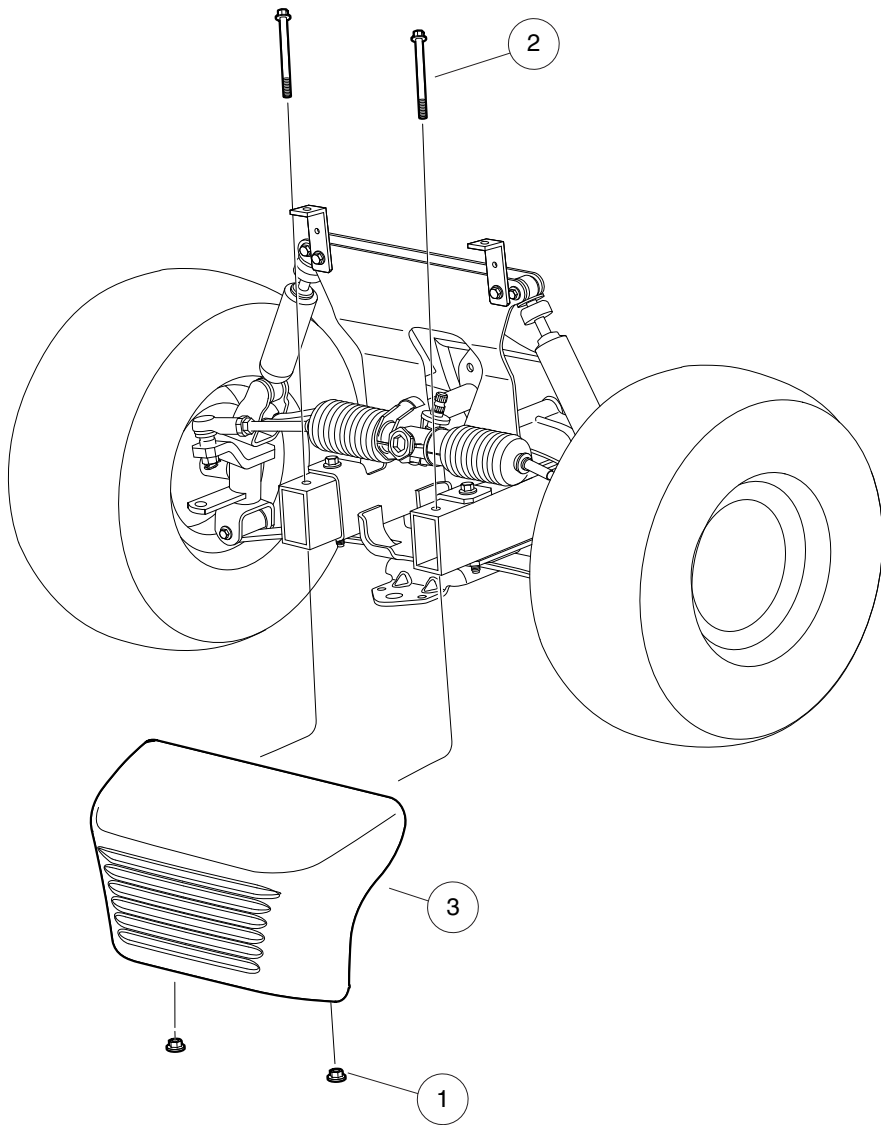

000437-002

# FRONT BUMPER

ITEM	PART NO.	DESCRIPTION	QTY
		<b>1 2 3 4</b>	
1	102298401	Nut,m8,all Metal Lock .....	2
2	102534201	Bolt - Fl Hd, M8 X 95 .....	2
3	103330601	Asm, Bumper, Front, Precedent (includes items 4 and 5) .....	1
4	N/A	Bumper, Front, Precedent .....	1
5	103325001	Plug, Shock, Precedent Bumper .....	2

**1**  
**G**  
**E**

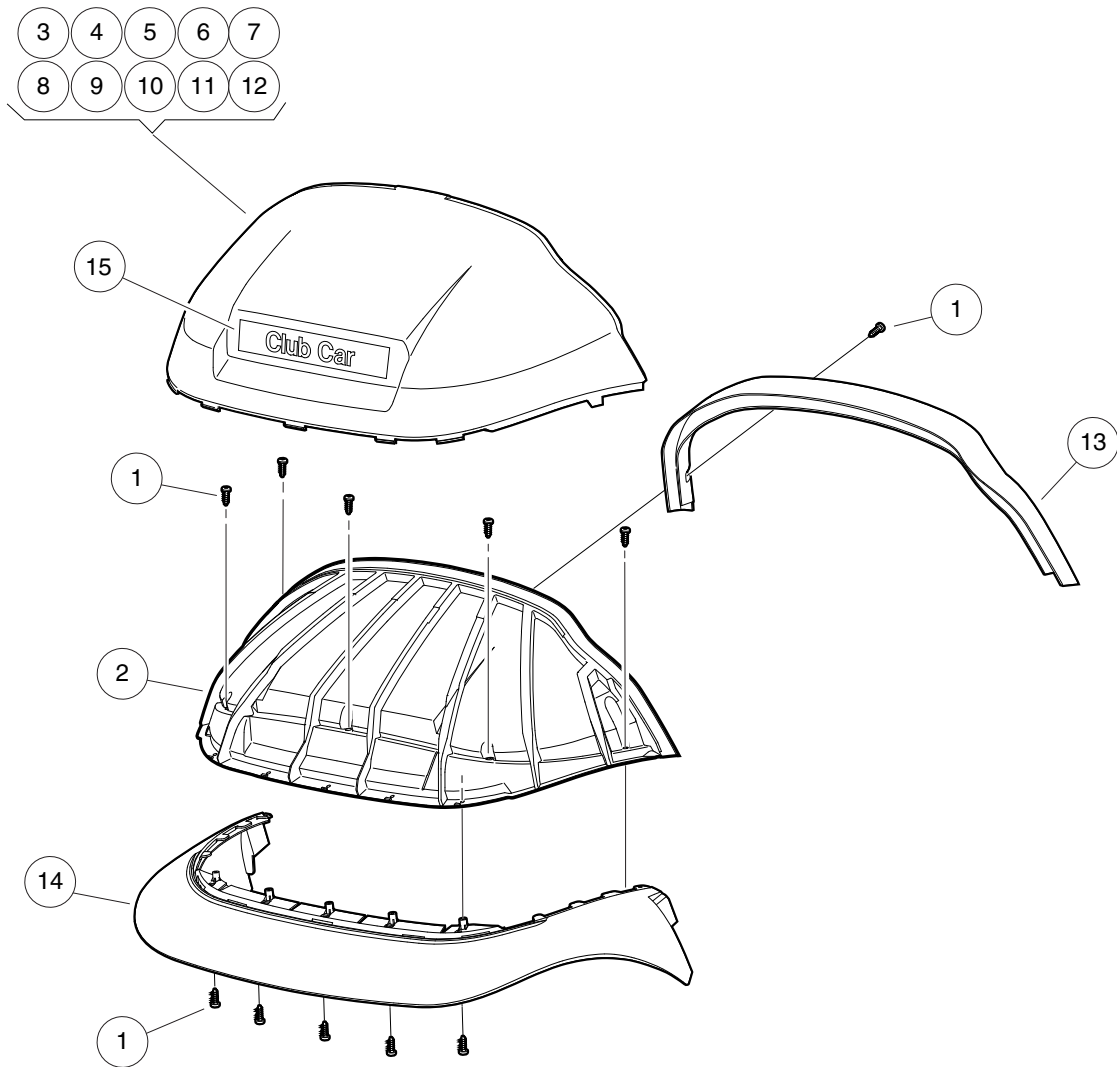

000434-005

# FRONT BODY

ITEM	PART NO.	DESCRIPTION	QTY
		<b>1 2 3 4</b>	
1	102296020	Screw, Torx Pan Hd Pt, M6 X 20 .....	14
2	102501501	Brow .....	1
3	102502401	Panel, Beauty Front, White .....	1
4	102502402	Panel, Beauty Front, Beige .....	1
5	102502404	Panel, Beauty Front, Gray .....	1
6	102502405	Panel, Beauty Front, Red .....	1
7	102502406	Panel, Beauty Front, Burgundy .....	1
8	102502407	Panel, Beauty Front, Green .....	1
9	102502408	Panel, Beauty Front, Blue .....	1
10	102502409	Panel, Beauty Front, Black .....	1
11	102502411	Panel, Beauty, Front, Cayenne .....	1
12	102502413	Panel-beauty Front, Atlantic .....	1
13	102502501	Brow Cap .....	1
14	102534404	Fascia, Blk .....	1
15	103816601	Nameplate -cc .....	1

1  
G  
E

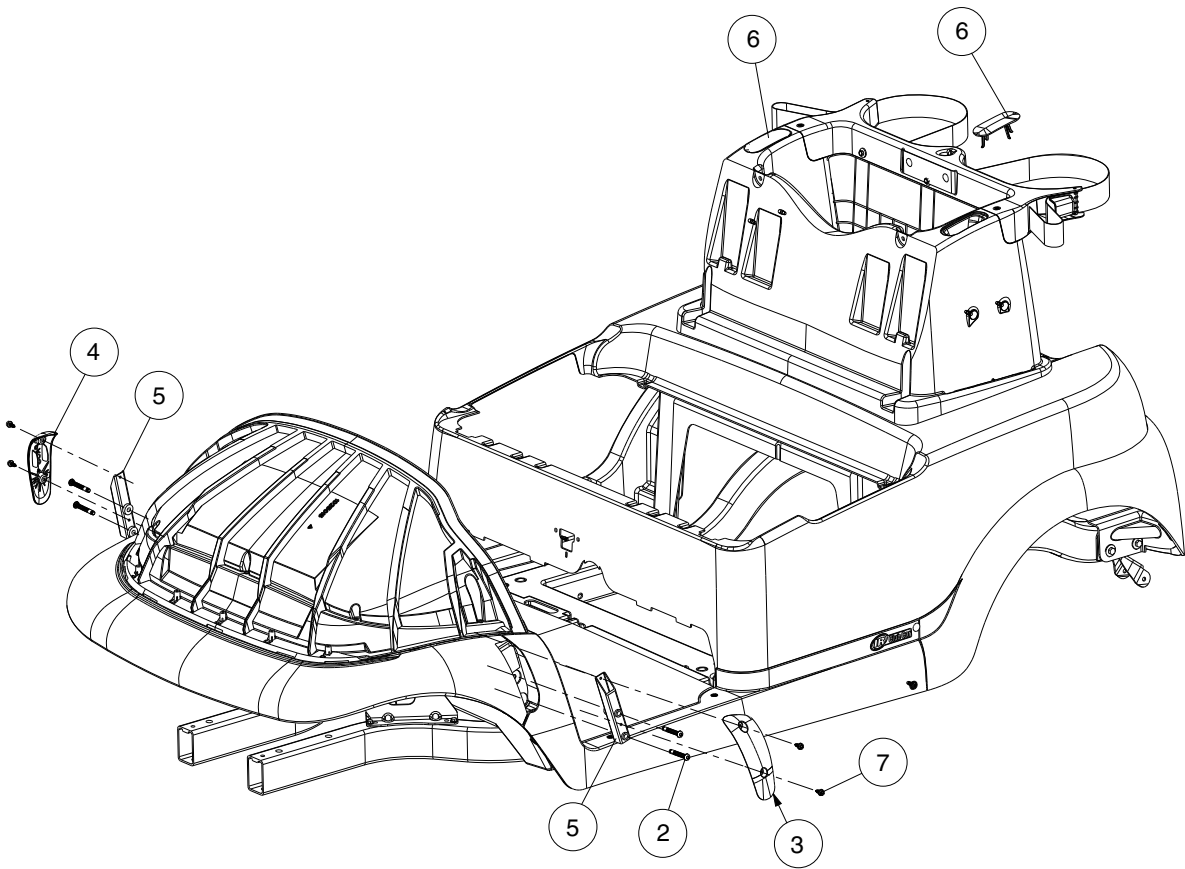

000730-002

# UNDERBODY COVERS (VEHICLE WITHOUT CANOPY)

ITEM	PART NO.	DESCRIPTION	QTY
		1 2 3 4	
1	102543902	Kit, Underbody Cover, Black (includes items 2 through 7) .....	1
2	102299065	M8-1.25 X 65 Tx Bttn Hd Bolt .....	4
3	102400202	Cover, Lh Non-canopy, Blk .....	1
4	102400302	Cover, Rh Non-canopy, Blk .....	1
5	N/A	Support, Strut Cover .....	2
6	N/A	SAM Cap .....	2
7	102544201	Screw, M6 Hex .....	4

1  
G  
E

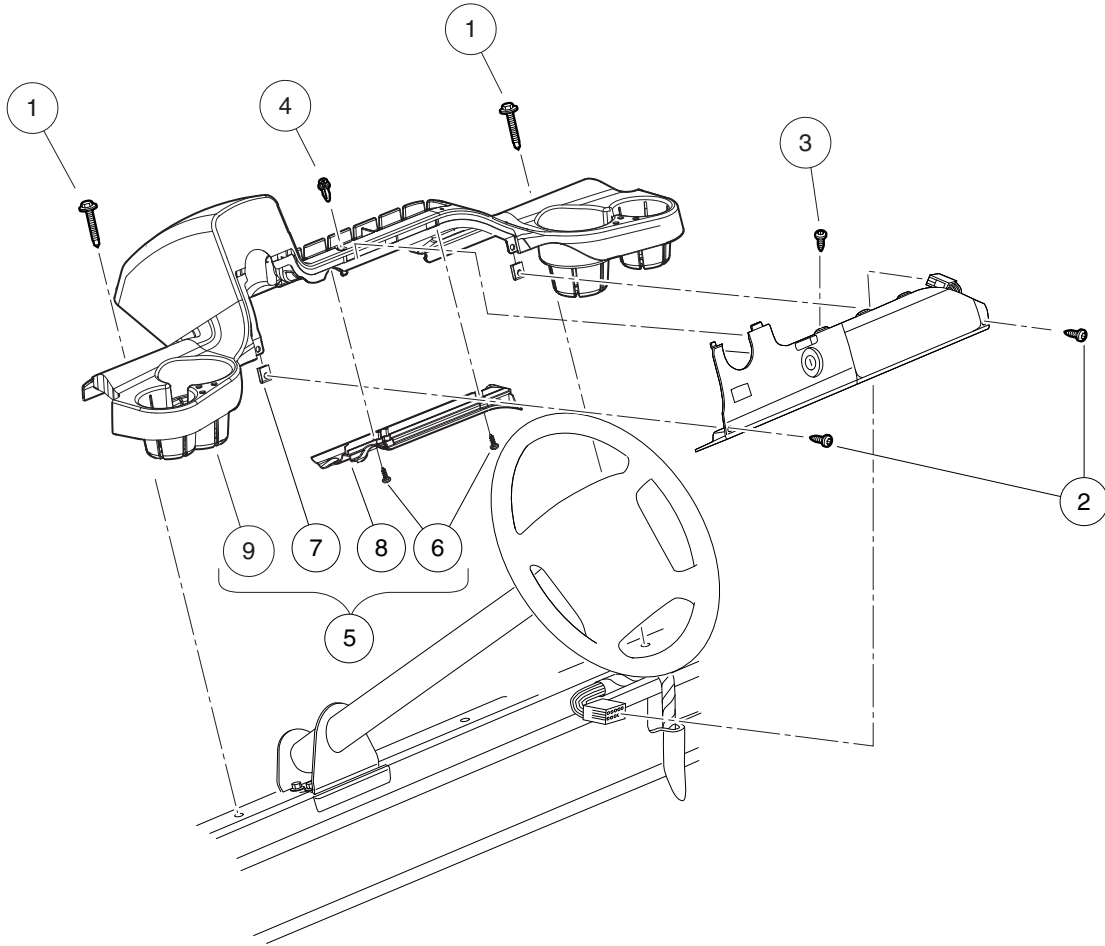

000438-003



# DASH

ITEM	PART NO.	DESCRIPTION	QTY
		<b>1 2 3 4</b>	
1	102292356	Screw-1/4-20x56 Hwh Self Drill .....	2
2	102296819	Screw-M6 x 19 .....	2
3	102557201	Screw, #6-20 Type Abx1.00 Pan .....	1
4	102915601	Plastic Rivet - Tuflock .....	1
5	103402701	Dash Assembly, Prec (includes items 6 through 9) .....	1
6	N/A	Screw-torx Pan Hd Pt,m6 X 16 .....	2
7	102297001	U-nut, 1/4" Type Ab .....	2
8	N/A	Drain Channel - Dash .....	1
9	N/A	Dash, Prec .....	1

**1**  
**G**  
**E**

**1**  
**G**  
**E**

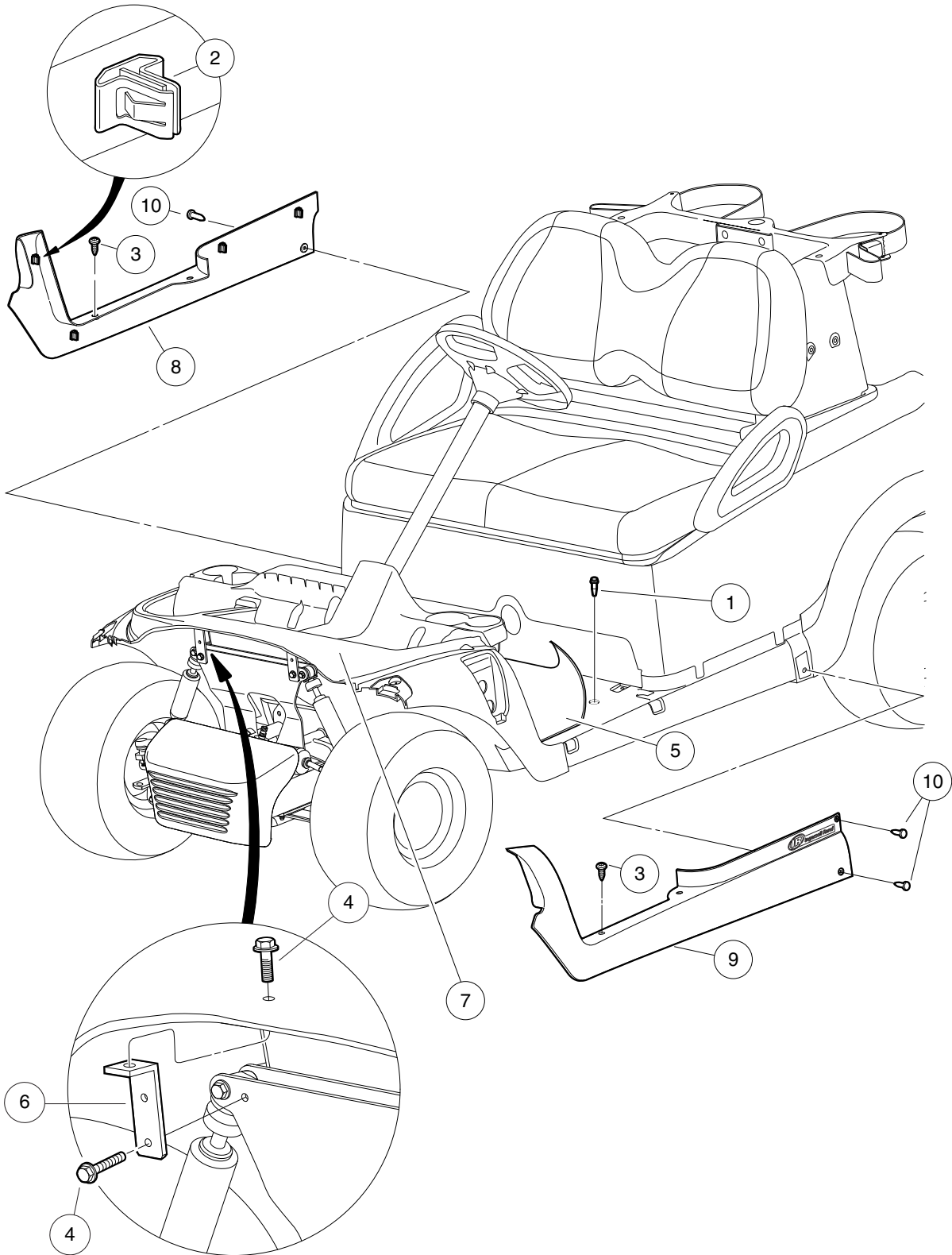

000497-005

# FLOOR MAT, RETAINERS, AND FRONT UNDERBODY – STYLE A FLOORMAT

ITEM	PART NO.	DESCRIPTION	QTY
		1 2 3 4	
1	102292356	Screw-1/4-20x56 Hwh Self Drill .....	3
2	102292701	Clip-body-trim .....	8
3	102298020	Screw, K80x20, Torx Pn Hd Pt .....	4
4	102298716	M8-1.25x16 Taptite .....	4
5	102504802	Floormat, Precedent .....	1
6	102521901	Bracket-clamshell .....	2
7	****	Asm-front Underbody, Black .....	1
8	103678001	Floormat Retainer Asm, Rh, Blk .....	1
9	103678101	Floormat Retainer Asm, Lh, Blk .....	1
10	103683001	Barrel Fastner, Blk, Firm .....	4
		**** Special order item available upon request.	

1  
G  
E

**1**  
**G**  
**E**

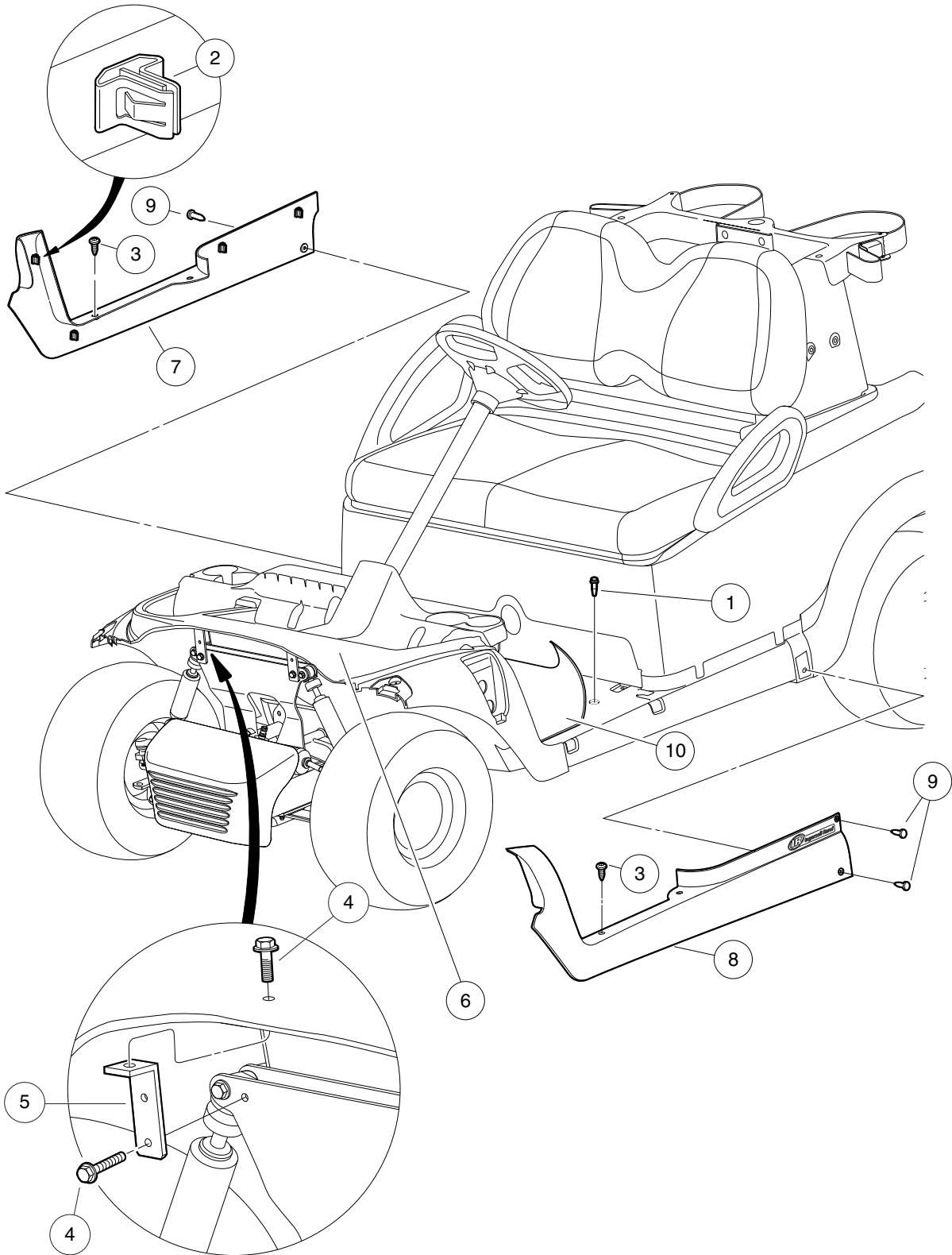

000497-006

# FLOOR MAT, RETAINERS, AND FRONT UNDERBODY – STYLE B FLOORMAT

ITEM	PART NO.	DESCRIPTION	QTY
		1 2 3 4	
1	102292356	Screw-1/4-20x56 Hwh Self Drill .....	3
2	102292701	Clip-body-trim .....	8
3	102298020	Screw, K80x20, Torx Pn Hd Pt .....	4
4	102298716	M8-1.25x16 Taptite .....	4
5	102521901	Bracket-clamshell .....	2
6	****	Asm-front Underbody, Black .....	1
7	103678001	Floormat Retainer Asm, Rh, Blk .....	1
8	103678101	Floormat Retainer Asm, Lh, Blk .....	1
9	103683001	Barrel Fastner, Blk, Firm .....	4
10	103926401	Floormat, Precedent .....	1
<p style="margin-left: 40px;">**** Special order item available upon request.</p> <p style="margin-left: 40px;">Note: Item 10, Injection Molded Floormat, is backward compatible.</p>			

1  
G  
E

**1**  
**G**  
**E**

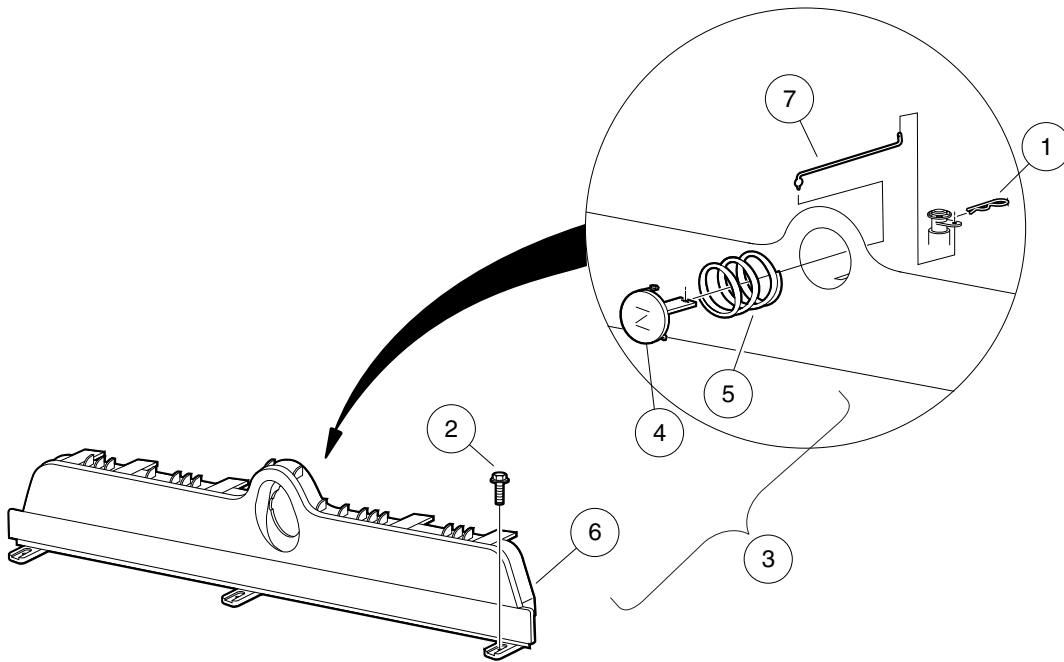

000501-002

# KICK PLATE – GASOLINE VEHICLE

ITEM	PART NO.	DESCRIPTION	QTY
		1 2 3 4	
1	1014413	Pin, Hair Spring Cotter .....	1
2	102298030	Screw, K80x30, Torx Pn Hd Pt .....	3
3	102511702	Asm-gas Kick Plate, Blk (includes items 4 through 6) .....	1
4	101811401	Lever, Choke .....	1
5	101856201	Compression Spring .....	1
6	N/A	Plate - Gas Kick, Blk .....	1
7	102514401	Rod, Choke Button .....	1

1  
G  
E

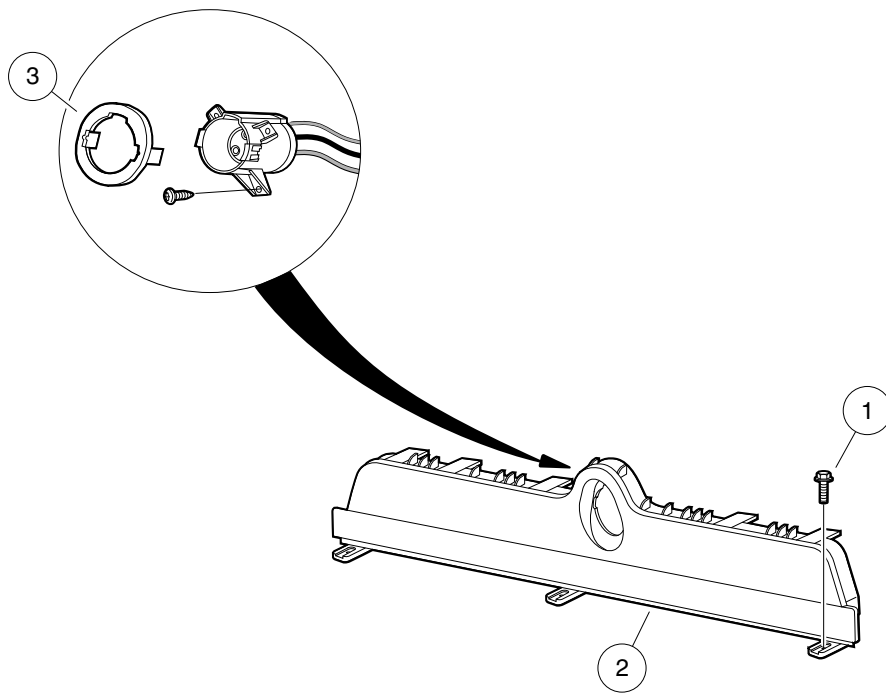

000500-002



# KICK PLATE – ELECTRIC VEHICLE

ITEM	PART NO.	DESCRIPTION	QTY
		1 2 3 4	
1	102298030	Screw, K80x30, Torx Pn Hd Pt .....	3
2	102508202	Plate - Electric Kick Blk .....	1
3	102516901	Socket Trim .....	1

**1**

**G**

**E**

**1**  
**G**  
**E**

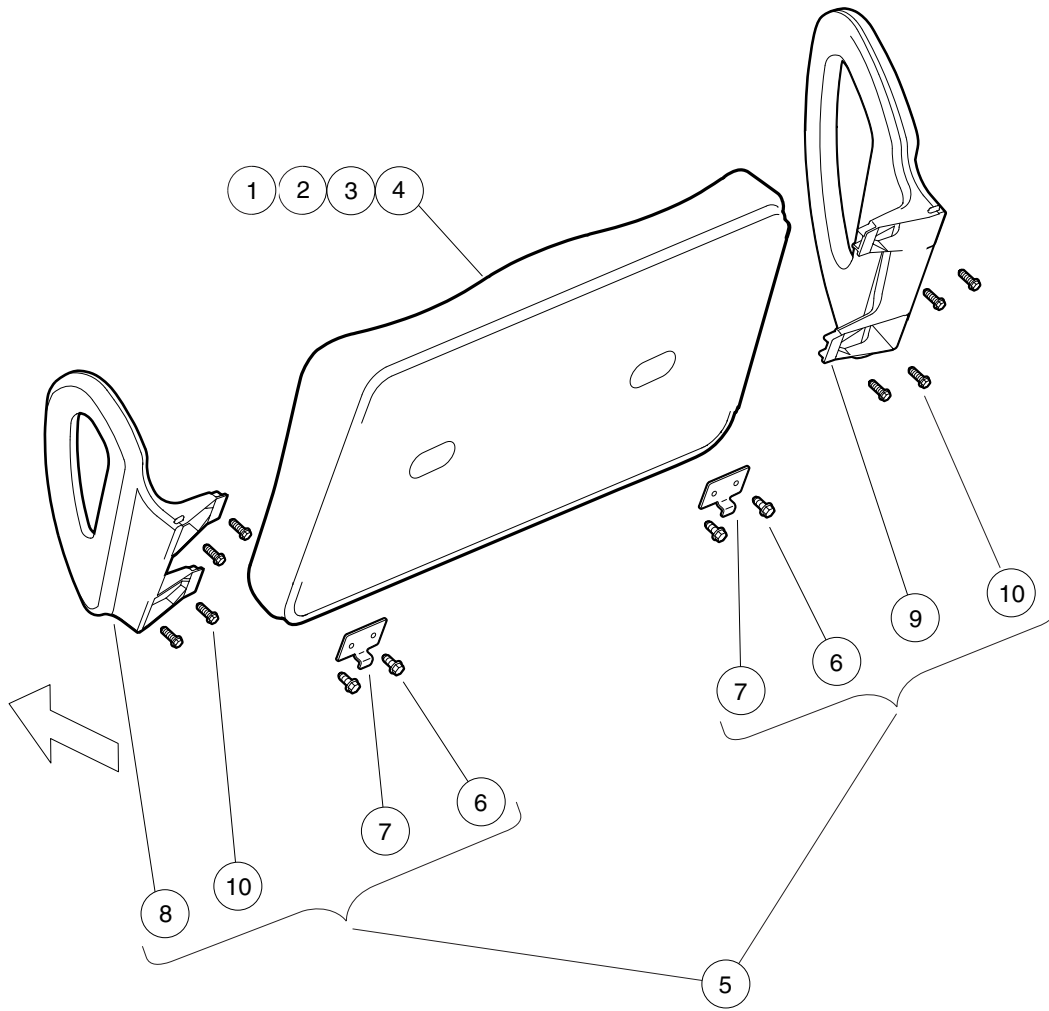

000440-005

# SEAT BOTTOM WITH HIP RESTRAINTS

ITEM	PART NO.	DESCRIPTION	QTY
		<b>1 2 3 4</b>	
1	103833421	Asm, Service, Beige, Seat Btm .....	1
2	103833422	Asm, Service, White, Seat Btm .....	1
3	103833424	Asm, Service, Gray, Seat Btm .....	1
4	103833425	Asm, Service, Black, Seat Btm .....	1
5	103833901	Kit, Prec, Seat Botm (includes items 6 through 10) .....	1
6	101954301	Screw, 1/4-20 X 0.75 Hex-Head Cap .....	4
7	103832901	Hinge, Seat Bottom .....	2
8	103833601	Hip Restraint, Drv .....	1
9	103833701	Hip Restraint, Pas .....	1
10	103833801	1/4-20 X 1.5 Hex Flg Patch .....	8

**1**  
**G**  
**E**

**1**  
**G**  
**E**

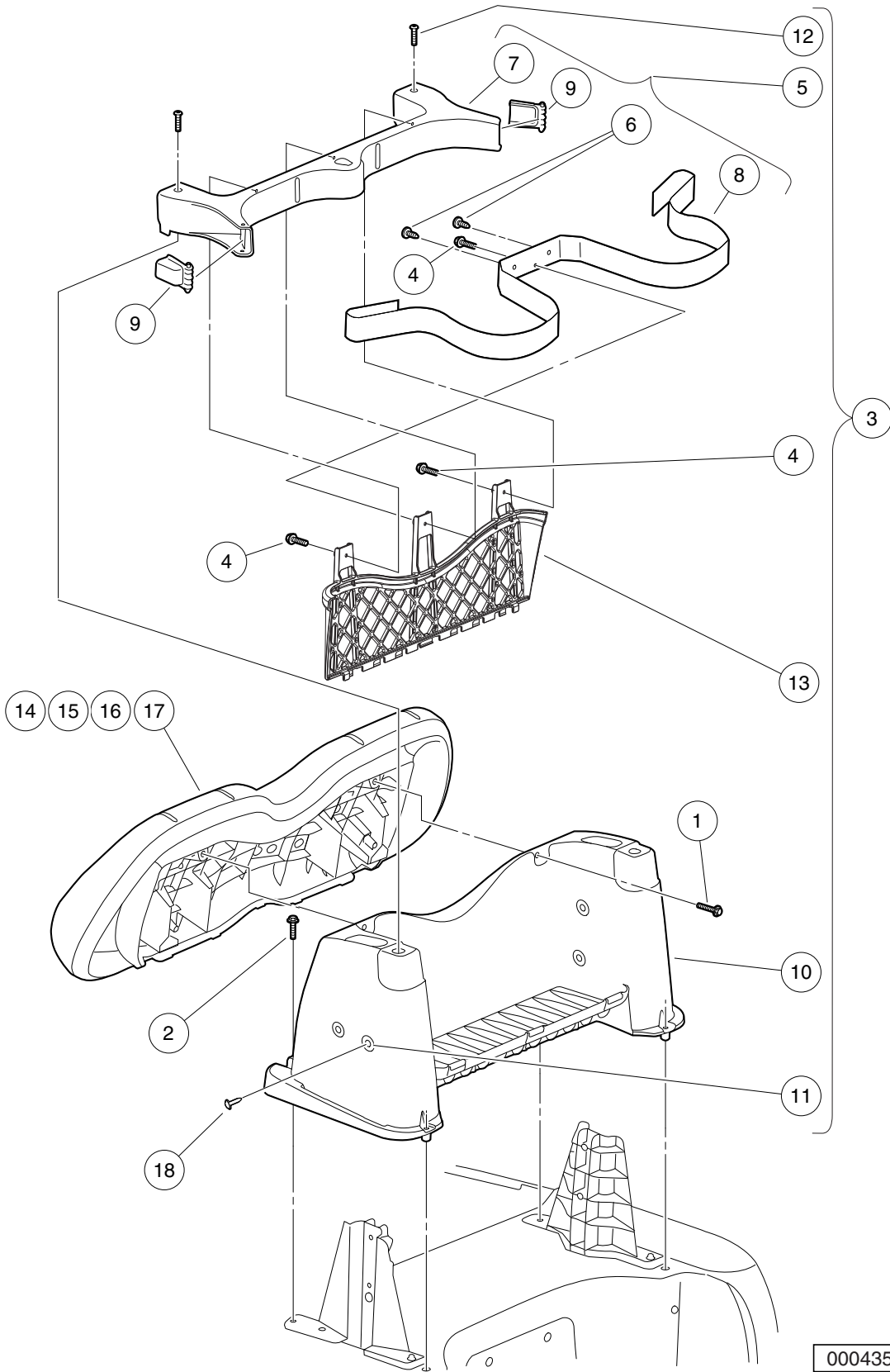

000435-004

# BACKREST AND STRUCTURAL ACCESSORY MODULE (SAM) – STYLE A SAM

ITEM	PART NO.	DESCRIPTION	QTY
		1 2 3 4	
1	102296530	Screw - M6 X 1.0 X 30 Sems .....	2
2	102298240	Bolt, Flange Head, M8-1.25 X 40 .....	4
3	103720201	Asm, Sam (includes items 4 through 13) .....	1
4	102297230	Screw, M6, Torx, Interlock Thread .....	3
5	102504001	Asm-bag Hoop (includes items 6 through 9) .....	1
6	1010434	Barrel - Plastic .....	2
7	102504201	Hoop-bag .....	1
8	102504301	Strap, Bag .....	1
9	102517001	Buckle-bag Strap .....	2
10	N/A	Structural Accessory Module .....	1
11	102551701	Insert M6x1.0 .....	4
12	103327601	Screw, 5/16, Torx, Bosscrew .....	2
13	103699401	Panel, Sam, Prec .....	1
14	103853121	Service, Beige, Seatback Asm .....	1
15	103853122	Service, White, Seatback Asm .....	1
16	103853124	Service, Gray, Seatback Asm .....	1
17	103853125	Service, Black, Seatback Asm .....	1
18	103978801	Barrel-push 6mm .....	2
<p>Note: Vehicles with serial numbers lower than 1228-291136 have the Style A SAM, shown above, and Style A canopy-support brackets, shown on page 1-25. The Style A SAM has embedded clinch nuts for mounting SAM accessories. The Style A SAM is not compatible with Style B canopy-support brackets, shown on page 1-27. Note 2: Item 18, 6mm Push Barrel, replaced 103884301, 4.75mm Plastic Plug. Item 18 is backward compatible.</p>			

1  
G  
E

**1**  
**G**  
**E**

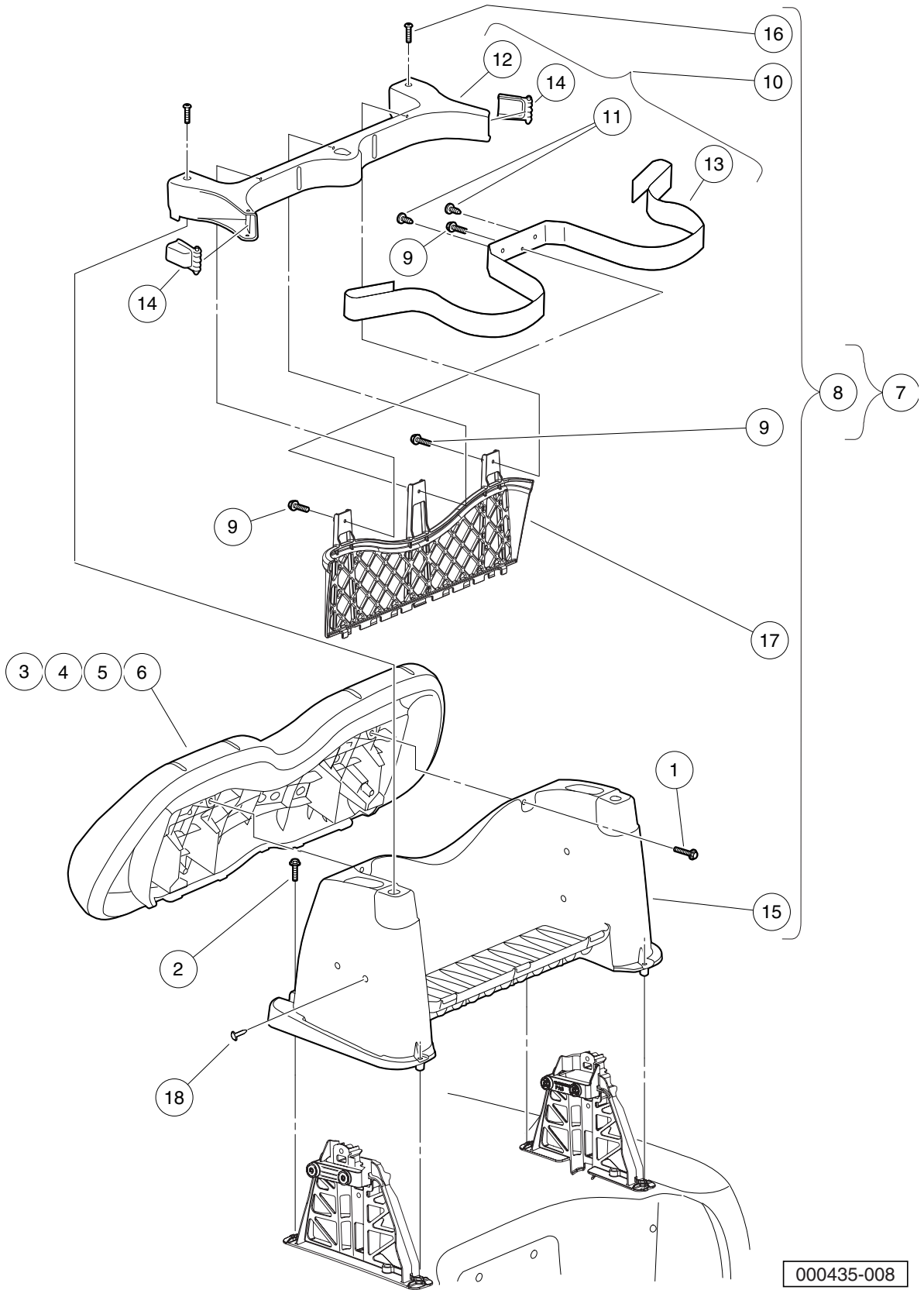

000435-008

# BACKREST AND STRUCTURAL ACCESSORY MODULE (SAM) – STYLE B SAM

ITEM	PART NO.	DESCRIPTION	QTY
		<b>1 2 3 4</b>	
1	102296530	Screw - M6 X 1.0 X 30 Sems .....	2
2	102298240	Bolt, Flange Head, M8-1.25 X 40 .....	4
3	103853121	Service, Beige, Seatback Asm .....	1
4	103853122	Service, White, Seatback Asm .....	1
5	103853124	Service, Gray, Seatback Asm .....	1
6	103853125	Service, Black, Seatback Asm .....	1
7	103952901	Kit, Sam Assembly (includes items 8 through 11) .....	1
8	102297230	Screw, M6, Torx, Interlock Thread .....	4
9	103929301	Support- Canopy, Drv .....	1
10	103929302	Support- Canopy, Pass .....	1
11	N/A	Asm, Prec, Sam (includes items 12 through 20) .....	1
12	102297230	Screw, M6, Torx, Interlock Thread .....	3
13	102504001	Asm-bag Hoop (includes items 14 through 17) .....	1
14	1010434	Barrel - Plastic .....	2
15	102504201	Hoop-bag .....	1
16	102504301	Strap, Bag .....	1
17	102517001	Buckle-bag Strap .....	2
18	N/A	Structural Accessory Module .....	1
19	103327601	Screw, 5/16, Torx, Bosscrew .....	2
20	103699401	Panel, Sam, Prec .....	1
21	103978801	Barrel-push 6mm .....	2
<p>Note: Vehicles with serial numbers 1228-291136 and greater have the Style B SAM, shown above, and Style B canopy-support brackets, shown on page 1-27. The Style B SAM has mounting holes rather than embedded nuts for mounting SAM accessories. The Style B SAM is not compatible with Style A canopy-support brackets, shown on page 1-25. NOTE 2: Item 7 103952901 SAM Kit (shown above) is a retrofit kit for vehicles with Style A SAMs and canopy support brackets and also includes Style B canopy support brackets and 4 each 102298240 bolts shown on page 1-27.</p>			

**1**  
**G**  
**E**

**1**  
**G**  
**E**

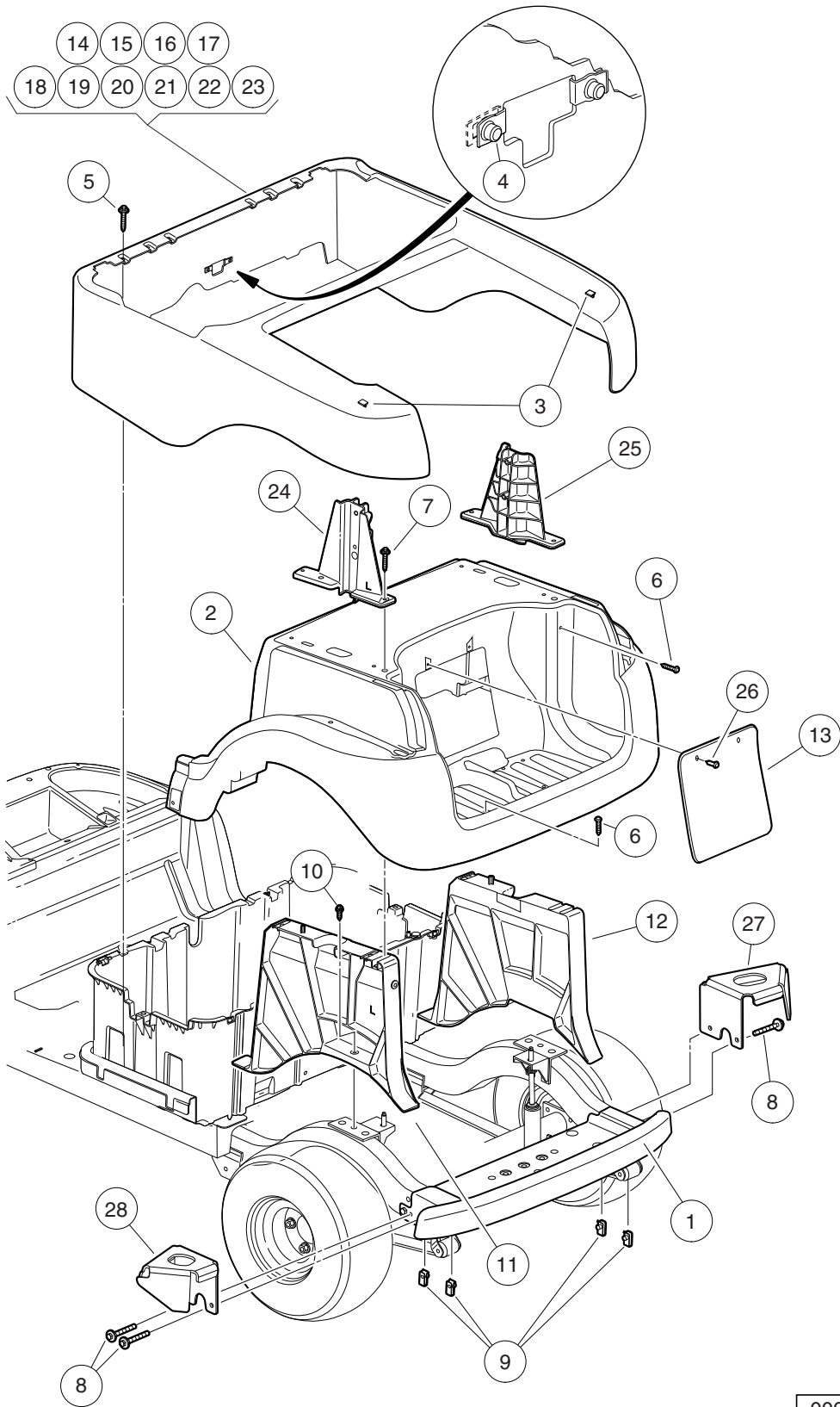

000436-005



# REAR BODY – STYLE A CANOPY-SUPPORT BRACKETS, UPPERBODY SUPPORTS, AND REAR CROSSMEMBER

ITEM	PART NO.	DESCRIPTION	QTY
		1 2 3 4	
1	102279001	Rear Bumper Beam .....	1
2	102279104	Underbody - Rear, Blk .....	1
3	102292701	Clip-body-trim .....	2
4	102296601	U-Nut, M6-1.0, Prevailing Torque .....	2
5	102297230	Screw, M6, Torx, Interlock Thread .....	4
6	102298030	Screw, K80x30, Torx Pn Hd Pt .....	4
7	102298240	Bolt, Flange Head, M8-1.25 X 40 .....	2
8	102298580	M8-1.25 X 80 Sems .....	4
9	102298601	J-clip - M8 X 1.25 .....	4
10	102298716	M8-1.25x16 Taptite .....	2
11	102500501	Asm, Rear U/b Support, Lh .....	1
12	102500601	Asm, Rear U/b Support, Rh .....	1
13	102501402	Panel, Access, Black .....	1
14	102502301	Panel, Beauty, Rear, White .....	1
15	102502302	Panel, Beauty, Rear, Beige .....	1
16	102502304	Panel, Beauty, Rear, Gray .....	1
17	102502305	Panel, Beauty, Rear, Red .....	1
18	102502306	Panel, Beauty, Rear, Burgundy .....	1
19	102502307	Panel, Beauty, Rear, Green .....	1
20	102502308	Panel, Beauty, Rear, Blue .....	1
21	102502309	Panel, Beauty, Rear, Black .....	1
22	102502311	Panel-beauty Rear, Cayenne .....	1
23	102502313	Panel-beauty Rear, Atlantic .....	1
24	102502901	Bracket, Canopy Support Left-Hand .....	1
25	102503001	Bracket, Canopy Support Right-Hand .....	1
26	102967901	Rivet, Removable, Tuflok 1/4" .....	2
27	103677401	Bracket, Bumper, Pas .....	1
28	103677402	Bracket, Bumper, Drv .....	1
<p>Note: Vehicles with serial numbers lower than 1228-291136 have the Style A canopy-support brackets, shown above, and Style A SAM, shown on page 1-21. The Style A canopy-support brackets are not compatible with the Style B SAM, shown on page 1-23. NOTE 2 : Vehicles with serial numbers lower than 1233-300699 have the Style A rear crossmember, shown above. NOTE 3: Some vehicles have 96718978 bolts instead of the Item 8 Washer-Head Bolts shown above. Either part is acceptable for use with the steel fender liners.</p>			

**1**  
**G**  
**E**

**1**  
**G**  
**E**

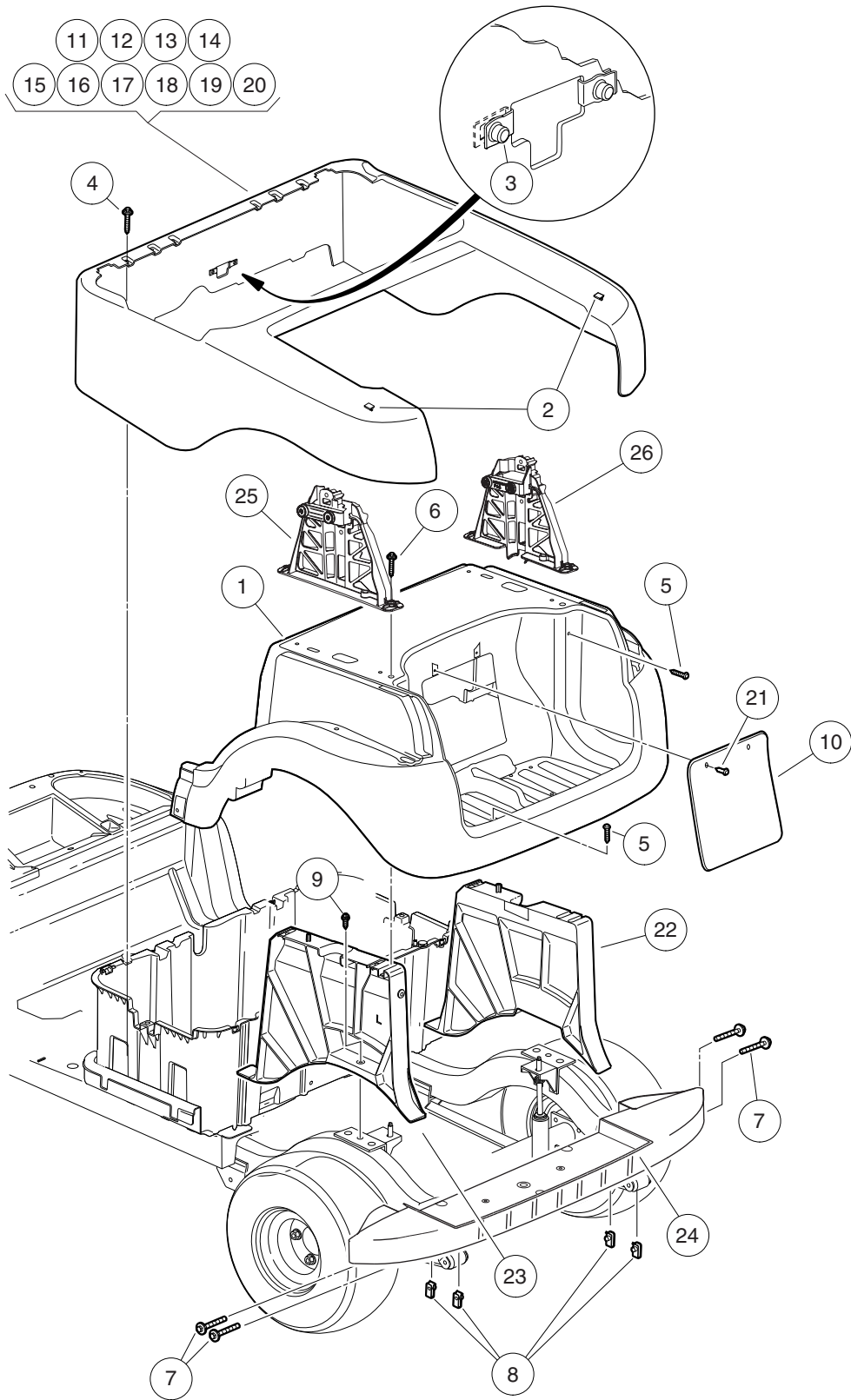

000436-007

# REAR BODY – STYLE B CANOPY-SUPPORT BRACKETS AND REAR CROSSMEMBER

ITEM	PART NO.	DESCRIPTION	QTY
		1 2 3 4	
1	102279104	Underbody - Rear, Blk .....	1
2	102292701	Clip-body-trim .....	2
3	102296601	U-Nut, M6-1.0, Prevailing Torque .....	2
4	102297230	Screw, M6, Torx, Interlock Thread .....	4
5	102298030	Screw, K80x30, Torx Pn Hd Pt .....	4
6	102298240	Bolt, Flange Head, M8-1.25 X 40 .....	2
7	102298580	M8-1.25 X 80 Sems .....	4
8	102298601	J-clip - M8 X 1.25 .....	4
9	102298716	M8-1.25x16 Taptite .....	2
10	102501402	Panel, Access, Black .....	1
11	102502301	Panel, Beauty, Rear, White .....	1
12	102502302	Panel, Beauty, Rear, Beige .....	1
13	102502304	Panel, Beauty, Rear, Gray .....	1
14	102502305	Panel, Beauty, Rear, Red .....	1
15	102502306	Panel, Beauty, Rear, Burgundy .....	1
16	102502307	Panel, Beauty, Rear, Green .....	1
17	102502308	Panel, Beauty, Rear, Blue .....	1
18	102502309	Panel, Beauty, Rear, Black .....	1
19	102502311	Panel-beauty Rear, Cayenne .....	1
20	102502313	Panel-beauty Rear, Atlantic .....	1
21	102967901	Rivet, Removable, Tuflok 1/4" .....	2
22	103812901	Asm, Rear Underbody Supp, Rh .....	1
23	103813001	Asm, Rear Underbody Supp, Lh .....	1
24	103926601	Crossmember, rear .....	1
25	103929301	Support- Canopy, Drv .....	1
26	103929302	Support- Canopy, Pass .....	1
<p>Note: Vehicles with serial numbers 1228-291136 and greater have the Style B canopy-support brackets, shown above, and Style B SAM, shown on page 1-23. The Style B canopy-support brackets are not compatible with the Style A SAM, shown on page 1-21. NOTE 2: Vehicles with serial numbers 1233-300699 and greater have the Style B (one-piece) rear crossmember, shown above, which is backward compatible. NOTE 3: The under body supports, 103812901 and 103813001, are required for use with the monsoon canopy and replaced the under body supports, 102500601 and 102500501, respectively. The new supports are backward compatible.</p>			

1  
G  
E

**1**  
**G**  
**E**

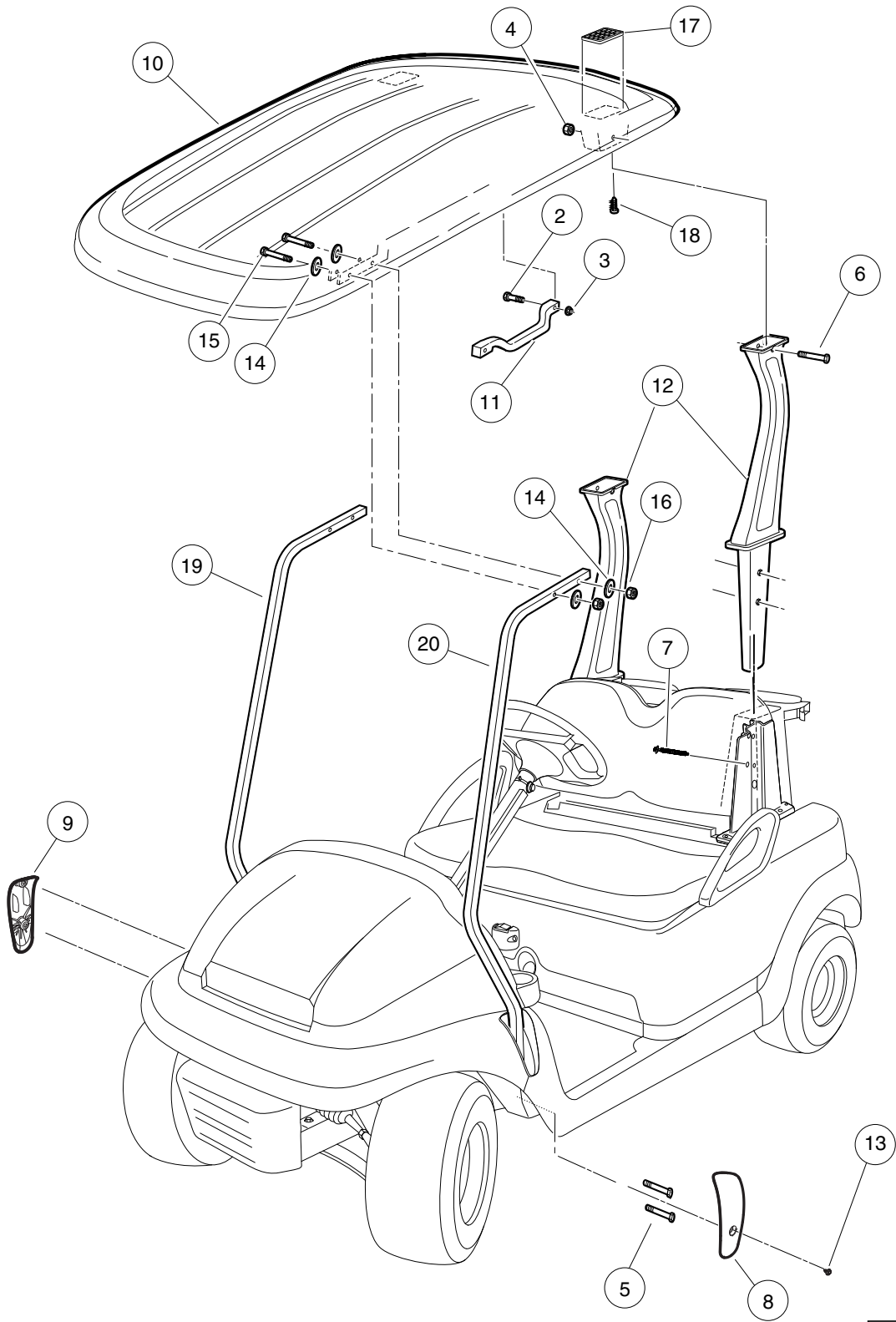

000439-006

# CANOPY – BEIGE

ITEM	PART NO.	DESCRIPTION	QTY
1	102520702	<div style="display: flex; justify-content: space-between; margin-bottom: 5px;"> <span>1</span> <span>2</span> <span>3</span> <span>4</span> </div> Kit-canopy, Prec-beige .....	1

1

G

E

**1**  
**G**  
**E**

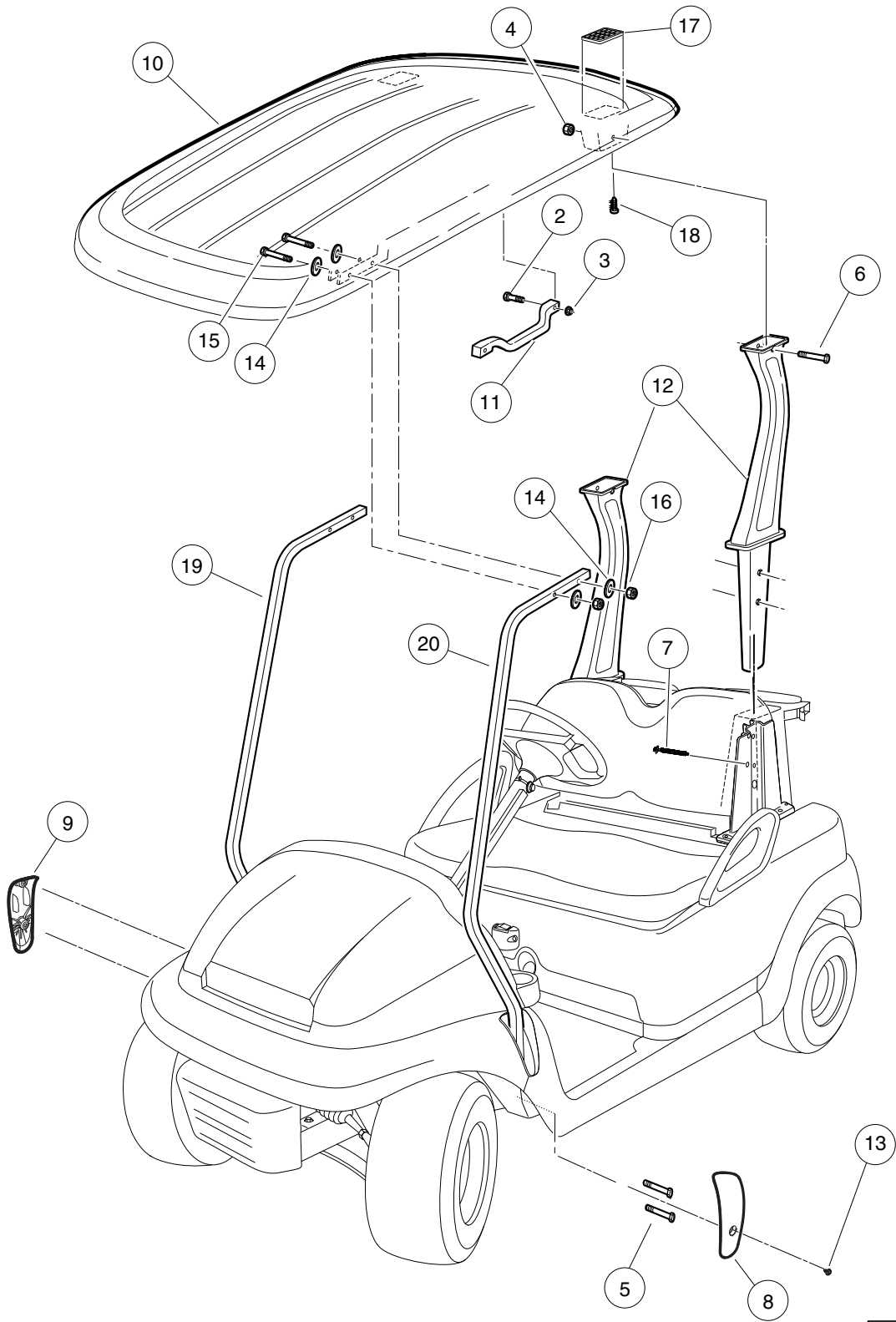

000439-006

# CANOPY – WHITE

ITEM	PART NO.	DESCRIPTION	QTY
		<b>1 2 3 4</b>	
1	102520701	Kit-canopy, Prec-white (includes items 2 through 20) .....	1
2	102296140	Bolt, Flanged Head, M6x1.0x40 .....	4
3	102296401	Nut, M6x1.0, Flange, Metal Lock .....	4
4	102298401	Nut,m8,all Metal Lock .....	2
5	102299065	M8-1.25 X 65 Tx Bttn Hd Bolt .....	4
6	102299360	Screw, M8-1.25 X 60, Sems, Tx .....	2
7	102299601	Screw, Pt, K80x70 Hex Flg Hd .....	2
8	102400002	Cover, Lh Canopy Support, Blk .....	1
9	102400102	Cover, Rh Canopy Support, Blk .....	1
10	102508901	Canopy-white .....	1
11	102511601	Handle, Canopy (White) .....	2
12	102513501	Asm-rear Canopy Support .....	2
13	102544201	Screw, M6 Hex .....	2
14	103196001	Washer, Conical Spring, Canopy .....	8
15	103199301	Bolt - M6 X 1 X 45 Hh Grey .....	4
16	103200301	Nut, M6 x 1.00 .....	4
17	103205101	Cover, Drain, Canopy, Precedent .....	2
18	103210101	Screw, #8 X.75, Torx, Tapping .....	2
19	103750001	Strut, Canopy Front Rh-prec .....	1
20	103750101	Strut, Canopy Front Lh-prec .....	1

1  
G  
E

**1**  
**G**  
**E**

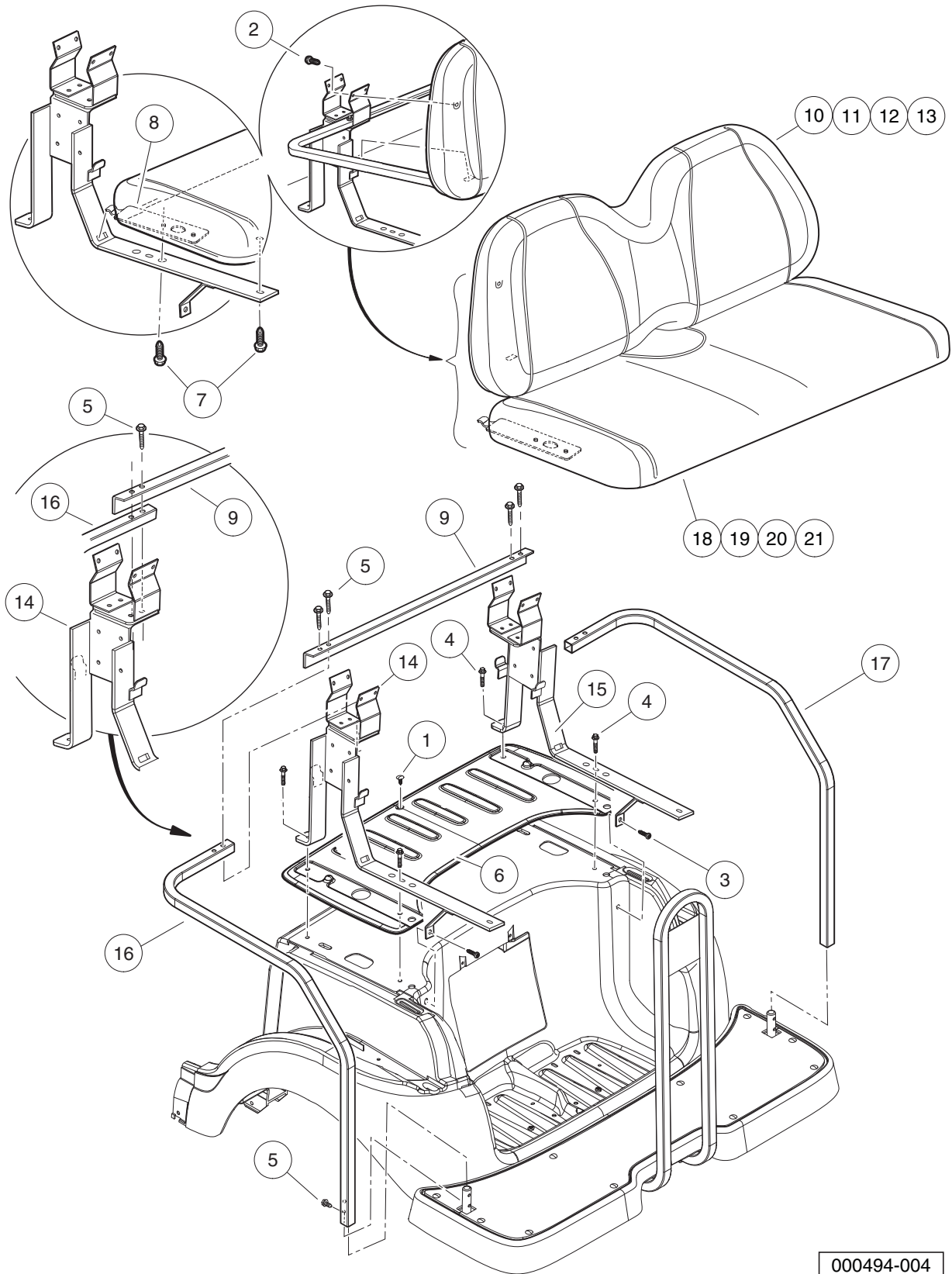

000494-004



## REAR SEAT – PRECEDENT VILLAGER 4

ITEM	PART NO.	DESCRIPTION	QTY
		1 2 3 4	
1	1010434	Barrel - Plastic .....	10
2	102296530	Screw - M6 X 1.0 X 30 Sems .....	4
3	102298030	Screw, K80x30, Torx Pn Hd Pt .....	2
4	102298240	Bolt, Flange Head, M8-1.25 X 40 .....	1
5	102298745	M8-1.25x45 Taptite .....	10
6	102531502	Cover- 4 Pass W/canopy .....	1
7	102541425	Bolt, M6x1.0x25, Hex Flhd, Blk-l .....	4
8	102573101	Bracket, 4-pass Lower Seat .....	2
9	103653001	Angle, Strut, Tie .....	1
10	103853121	Service, Beige, Seatback Asm .....	1
11	103853122	Service, White, Seatback Asm .....	1
12	103853124	Service, Gray, Seatback Asm .....	1
13	103853125	Service, Black, Seatback Asm .....	1
14	103866801	Weldment, Sprt, 4pass, Drv .....	1
15	103866802	Weldment, Sprt, 4pass, Pasrv .....	1
16	103866901	Restraint-lh 4pass Hip .....	1
17	103866902	Restraint-rh 4pass Hip .....	1
18	103896721	Service, Beige, 4pass Rear Btm .....	1
19	103896722	Service, White, 4pass Rear Btm .....	1
20	103896724	Service, Gray, 4pass Rear Btm .....	1
21	103896725	Service, Black, 4pass Rear Btm .....	1
Note: See also four-passenger kit information.			

1

G

E

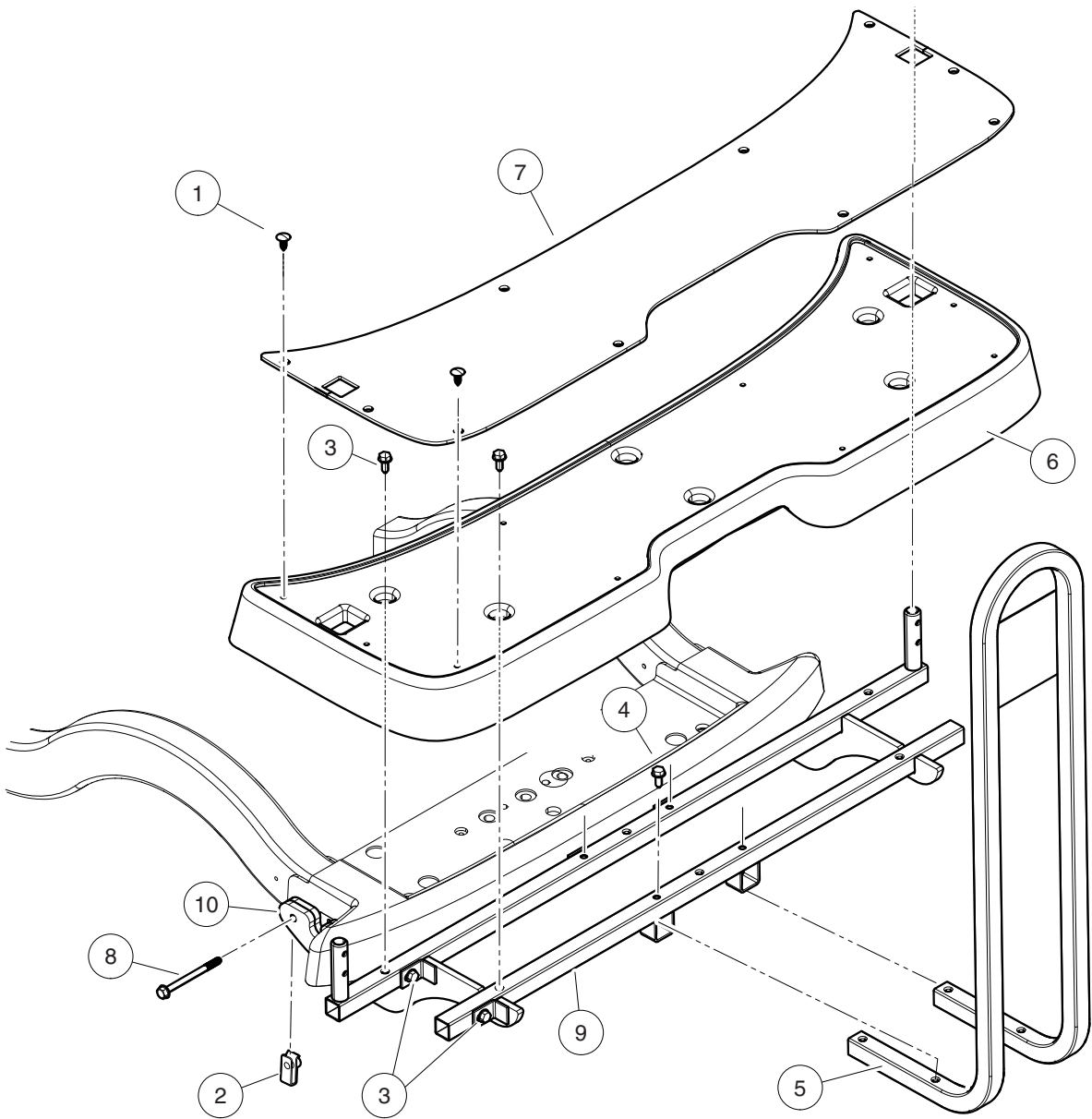

000493-003

# REAR FOOTREST ASSEMBLY, PRECEDENT VILLAGER 4 – STYLE A FLOORMAT

ITEM	PART NO.	DESCRIPTION	QTY
		1 2 3 4	
1	1010434	Barrel - Plastic .....	10
2	102298601	J-clip - M8 X 1.25 .....	4
3	102298720	Screw, M8-1.25x20, Taptite .....	8
4	102298745	M8-1.25x45 Taptite .....	4
5	102531001	Handrail Weldment, Rear Seat .....	1
6	102531402	Footdeck, 4-Passenger, Black .....	1
7	102531601	Floormat, 4-Passenger, Rear .....	1
8	102534201	Bolt - Fl Hd, M8 X 95 .....	4
9	102584701	Weld, 4-pass Footdeck-a .....	1
10	102584801	Weld, 4-pass Footdeck-b .....	1

**1**  
**G**  
**E**

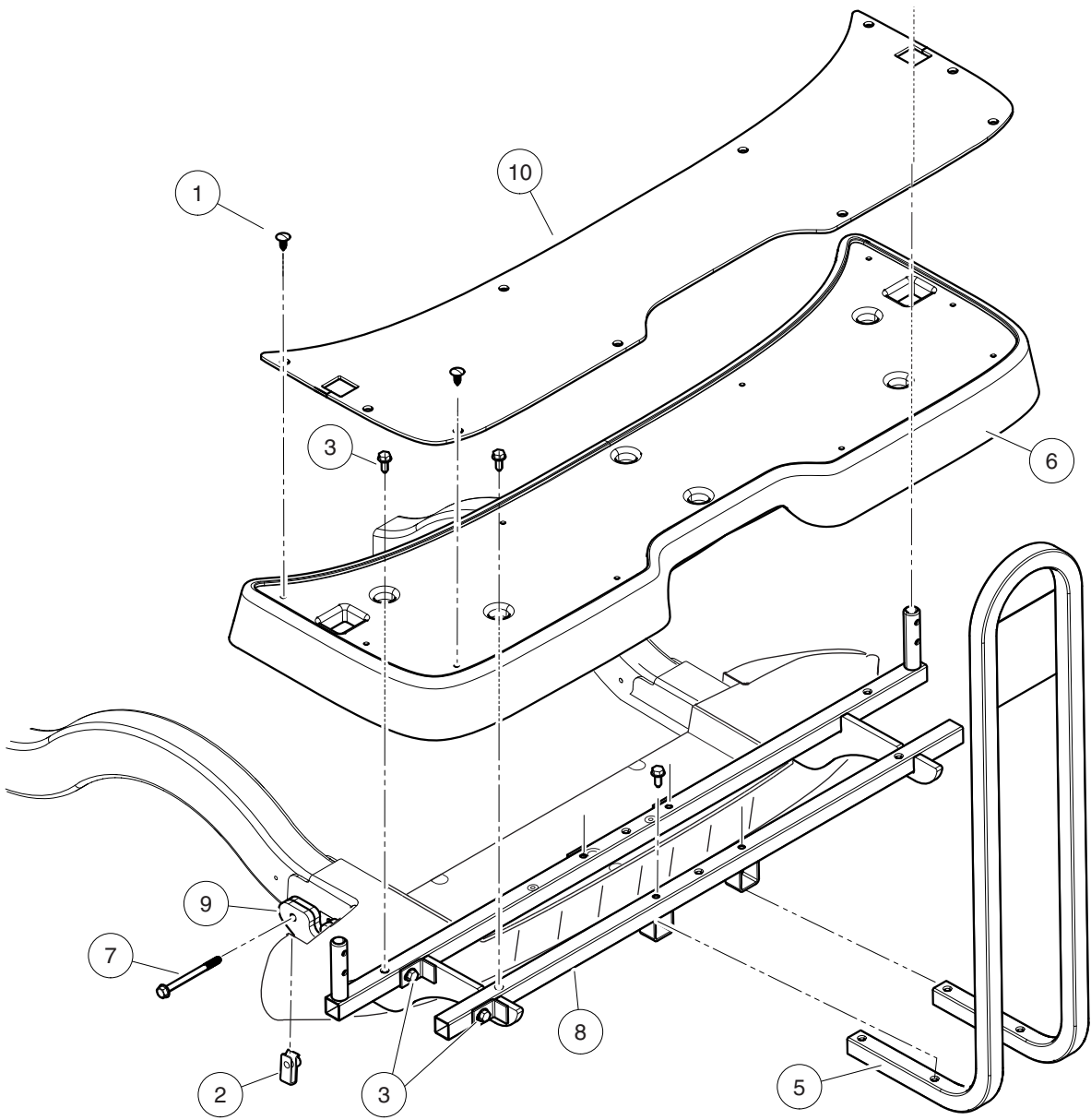

000493-005

# REAR FOOTREST ASSEMBLY, PRECEDENT VILLAGER 4 – STYLE B FLOORMAT

ITEM	PART NO.	DESCRIPTION	QTY
		1 2 3 4	
1	1010434	Barrel - Plastic .....	10
2	102298601	J-clip - M8 X 1.25 .....	4
3	102298720	Screw, M8-1.25x20, Taptite .....	8
4	102298745	M8-1.25x45 Taptite .....	4
5	102531001	Handrail Weldment, Rear Seat .....	1
6	102531402	Footdeck, 4-Passenger, Black .....	1
7	102534201	Bolt - Fl Hd, M8 X 95 .....	4
8	102584701	Weld, 4-pass Footdeck-a .....	1
9	102584801	Weld, 4-pass Footdeck-b .....	1
10	103922401	Floormat, 4-pass, Rear .....	1
Note: Item 10, Injection Molded Floormat, is backward compatible.			

1  
G  
E

**1**  
**G**  
**E**

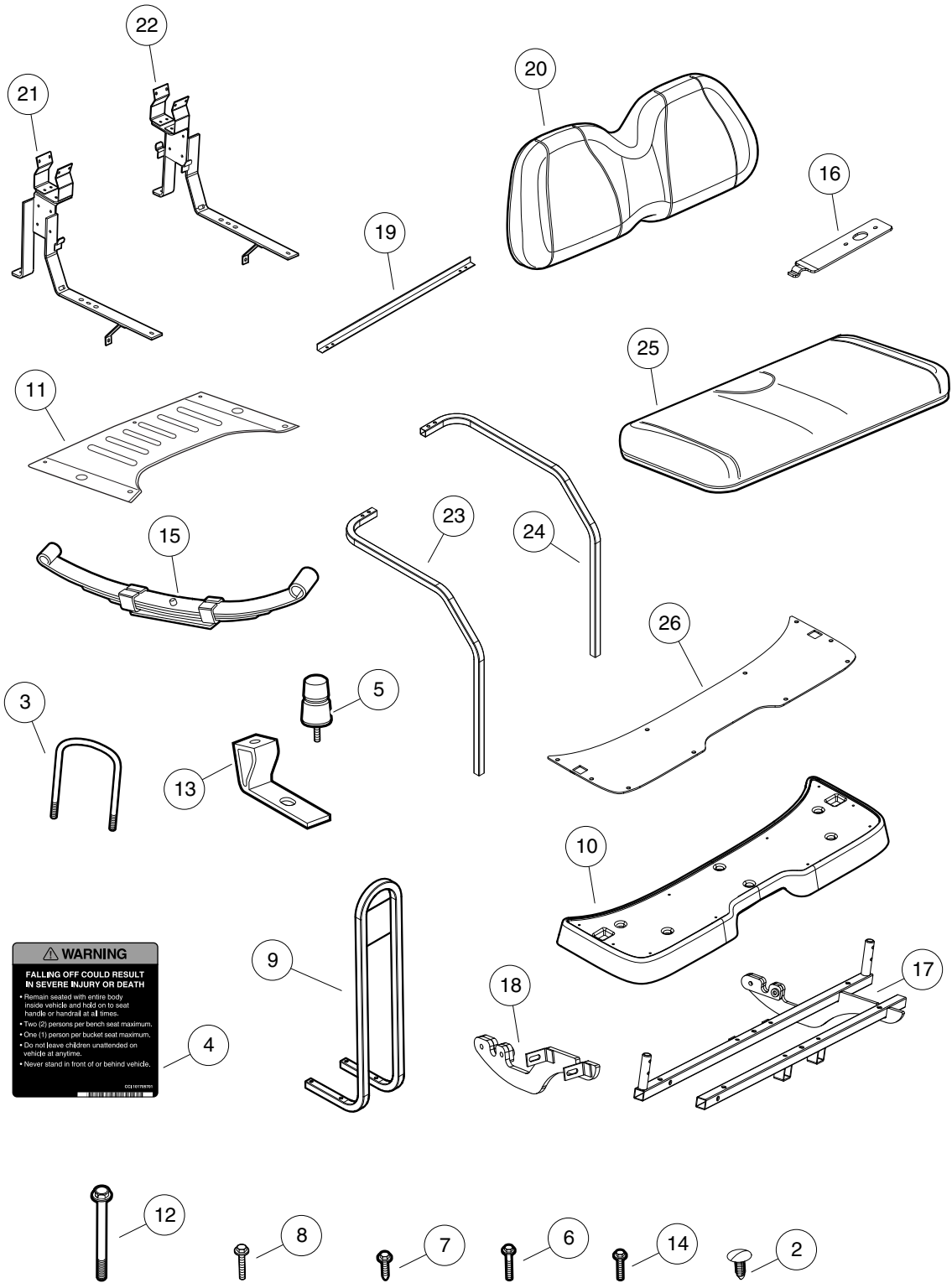

**⚠ WARNING**  
**FALLING OFF COULD RESULT IN SEVERE INJURY OR DEATH**  
 • Remain seated with entire body inside vehicle and hold on to seat handle or handrail at all times.  
 • Two (2) persons per bench seat maximum.  
 • One (1) person per bucket seat maximum.  
 • Do not leave children unattended on vehicle at anytime.  
 • Never stand in front of or behind vehicle.

000505-006

# FOUR PASSENGER CONVERSION KIT, MONSOON – BEIGE

ITEM	PART NO.	DESCRIPTION	QTY
		1 2 3 4	
1	102570905	Kit-4pass, Monsoon XI, Beige (includes items 2 through 26) .....	1
2	1010434	Barrel - Plastic .....	11
3	1014902	U-Bolt .....	2
4	101705701	Decal, Warning .....	1
5	1017235	Bumper, Jounce .....	2
6	102296530	Screw - M6 X 1.0 X 30 Sems .....	4
7	102298720	Screw, M8-1.25x20, Taptite .....	12
8	102298745	M8-1.25x45 Taptite .....	8
9	102531001	Handrail Weldment, Rear Seat .....	1
10	102531402	Footdeck, 4-Passenger, Black .....	1
11	102531502	Cover- 4 Pass W/canopy .....	1
12	102534201	Bolt - Fl Hd, M8 X 95 .....	4
13	102534801	Jounce Bumper Bracket .....	2
14	102541425	Bolt, M6x1.0x25, Hex Flhd, Blk-l .....	6
15	102573101	Bracket, 4-pass Lower Seat .....	2
16	102584701	Weld, 4-pass Footdeck-a .....	1
17	102584801	Weld, 4-pass Footdeck-b .....	1
18	103653001	Angle, Strut, Tie .....	1
19	103742303	Asm, Rear Leaf Spring, Prec, 4-Passenger .....	1
20	103853121	Service, Beige, Seatback Asm .....	1
21	103866801	Weldment, Sprt, 4pass, Drv .....	1
22	103866802	Weldment, Sprt, 4pass, Pasrv .....	1
23	103866901	Restraint-lh 4pass Hip .....	1
24	103866902	Restraint-rh 4pass Hip .....	1
25	103896721	Service, Beige, 4pass Rear Btm .....	1
26	103922401	Floormat, 4-pass, Rear .....	1
		Note: Conversion kit is compatible with both pre-monsoon and monsoon canopies.	

1  
G  
E

**1**  
**G**  
**E**

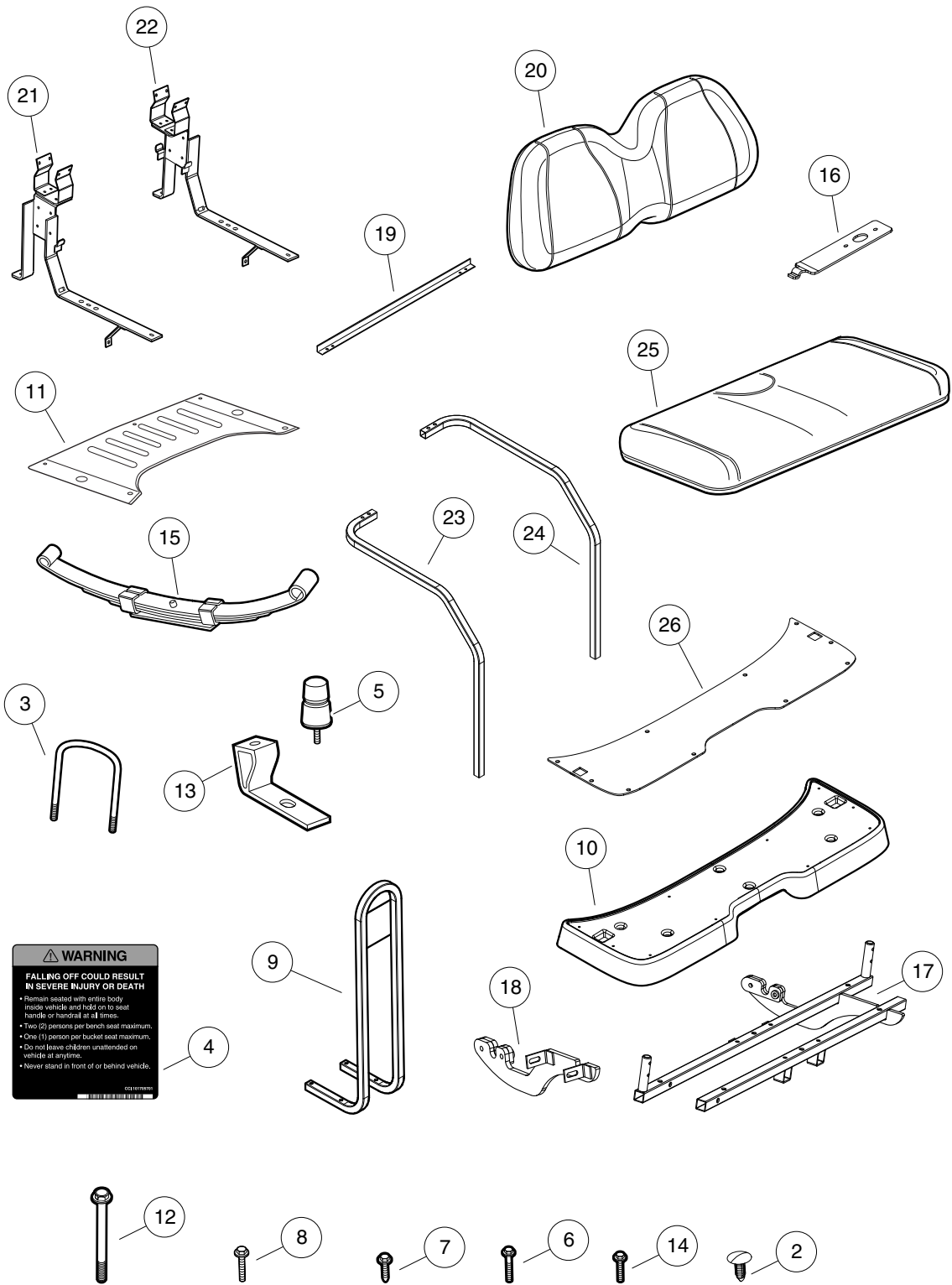

**WARNING**  
**FALLING OFF COULD RESULT IN SEVERE INJURY OR DEATH**  
 • Remain seated with entire body inside vehicle and hold on to seat hands or handrail at all times.  
 • Two (2) persons per bench seat maximum.  
 • One (1) person per bucket seat maximum.  
 • Do not leave children unattended on vehicle at anytime.  
 • Never stand in front of or behind vehicle.

000505-006



# FOUR PASSENGER CONVERSION KIT, MONSOON – WHITE

ITEM	PART NO.	DESCRIPTION	QTY
		1 2 3 4	
1	102570906	Kit-4pass, Monsoon XI, White (includes items 2 through 26) .....	1
2	1010434	Barrel - Plastic .....	11
3	1014902	U-Bolt .....	2
4	101705701	Decal, Warning .....	1
5	1017235	Bumper, Jounce .....	2
6	102296530	Screw - M6 X 1.0 X 30 Sems .....	4
7	102298720	Screw, M8-1.25x20, Taptite .....	12
8	102298745	M8-1.25x45 Taptite .....	8
9	102531001	Handrail Weldment, Rear Seat .....	1
10	102531402	Footdeck, 4-Passenger, Black .....	1
11	102531502	Cover- 4 Pass W/canopy .....	1
12	102534201	Bolt - Fl Hd, M8 X 95 .....	4
13	102534801	Jounce Bumper Bracket .....	2
14	102541425	Bolt, M6x1.0x25, Hex Flhd, Blk-l .....	6
15	102544901	Spring, Leaf, Rear .....	2
16	102573101	Bracket, 4-pass Lower Seat .....	2
17	102584701	Weld, 4-pass Footdeck-a .....	1
18	102584801	Weld, 4-pass Footdeck-b .....	1
19	103653001	Angle, Strut, Tie .....	1
20	103853122	Service, White, Seatback Asm .....	1
21	103866801	Weldment, Sprt, 4pass, Drv .....	1
22	103866802	Weldment, Sprt, 4pass, Pasrv .....	1
23	103866901	Restraint-lh 4pass Hip .....	1
24	103866902	Restraint-rh 4pass Hip .....	1
25	103896722	Service, White, 4pass Rear Btm .....	1
26	103922401	Floormat, 4-pass, Rear .....	1
		Note: Conversion kit is compatible with both pre-monsoon and monsoon canopies.	

**1**  
**G**  
**E**

**1**  
**G**  
**E**

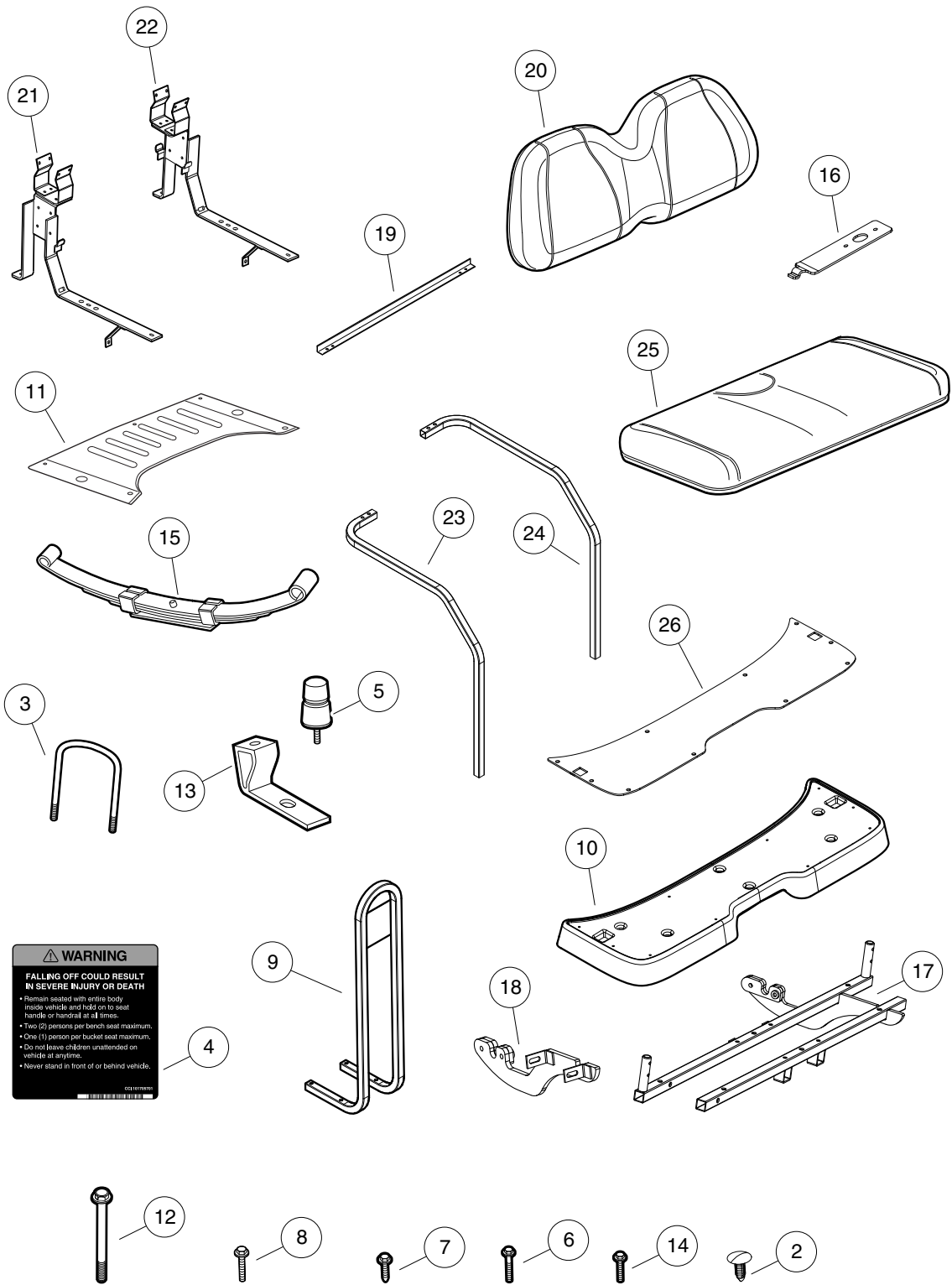

**⚠ WARNING**  
**FALLING OFF COULD RESULT IN SEVERE INJURY OR DEATH**  
 • Remain seated with entire body inside vehicle and hold on to seat hands or handrail at all times.  
 • Two (2) persons per bench seat maximum.  
 • One (1) person per bucket seat maximum.  
 • Do not leave children unattended on vehicle at anytime.  
 • Never stand in front of or behind vehicle.

000505-006

# FOUR PASSENGER CONVERSION KIT, MONSOON – GRAY

ITEM	PART NO.	DESCRIPTION	QTY
		1 2 3 4	
1	102570907	Kit-4pass, Monsoon XI, Gray (includes items 2 through 26) .....	1
2	1010434	Barrel - Plastic .....	11
3	1014902	U-Bolt .....	2
4	101705701	Decal, Warning .....	1
5	1017235	Bumper, Jounce .....	2
6	102296530	Screw - M6 X 1.0 X 30 Sems .....	4
7	102298720	Screw, M8-1.25x20, Taptite .....	12
8	102298745	M8-1.25x45 Taptite .....	8
9	102531001	Handrail Weldment, Rear Seat .....	1
10	102531402	Footdeck, 4-Passenger, Black .....	1
11	102531502	Cover- 4 Pass W/canopy .....	1
12	102534201	Bolt - Fl Hd, M8 X 95 .....	4
13	102534801	Jounce Bumper Bracket .....	2
14	102541425	Bolt, M6x1.0x25, Hex Flhd, Blk-l .....	6
15	102544901	Spring, Leaf, Rear .....	2
16	102573101	Bracket, 4-pass Lower Seat .....	2
17	102584701	Weld, 4-pass Footdeck-a .....	1
18	102584801	Weld, 4-pass Footdeck-b .....	1
19	103653001	Angle, Strut, Tie .....	1
20	103853124	Service, Gray, Seatback Asm .....	1
21	103866801	Weldment, Sprt, 4pass, Drv .....	1
22	103866802	Weldment, Sprt, 4pass, Pasrv .....	1
23	103866901	Restraint-lh 4pass Hip .....	1
24	103866902	Restraint-rh 4pass Hip .....	1
25	103896724	Service, Gray, 4pass Rear Btm .....	1
26	103922401	Floormat, 4-pass, Rear .....	1
		Note: Conversion kit is compatible with both pre-monsoon and monsoon canopies.	

**1**  
**G**  
**E**

**1**

**G**

**E**

# WHEELS AND TIRES

---

2

G

E

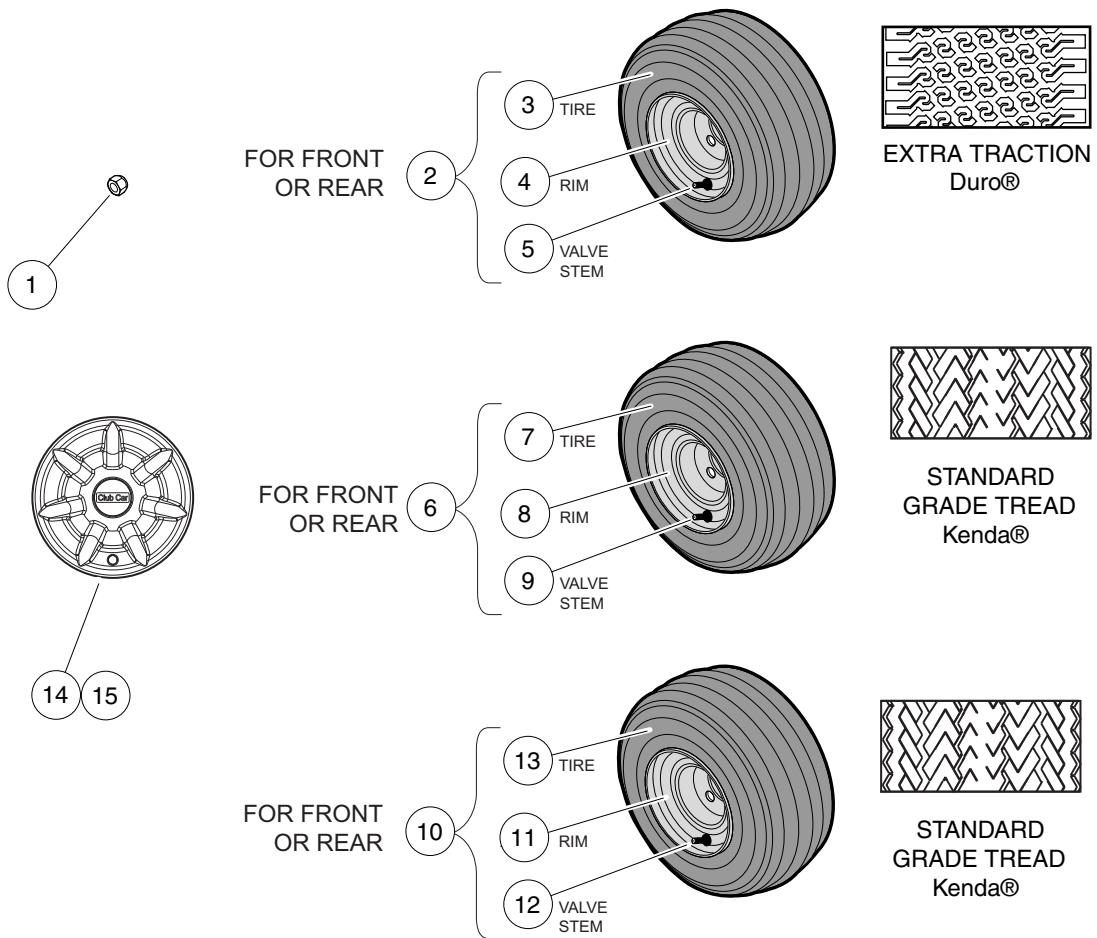

000474-009

## WHEELS AND TIRES, I2 AND PROFESSIONAL – STYLE A

ITEM	PART NO.	DESCRIPTION	QTY
		1 2 3 4	
1	1010984	.500-20 Unf Lug Nut .....	16
2	102522605	Asm-duro Extra Tract Gray (includes items 3 through 5) .....	4
3	101769302	Tire, Unmounted Xtrac 18 x 8.50-8 .....	1
4	102557801	Wheel Rim Asm, 8"X7.000" (Duro rim) .....	1
5	7310	Valve Stem, Black Plastic .....	1
6	102522611	Asm-kenda Retail, Radial (includes items 7 through 9) .....	4
7	102569311	Tire, Kenda, 18x8.5 R8, 4-ply .....	1
8	103459101	Wheel Rim Asm, 8"x7", Gray .....	1
9	7310	Valve Stem, Black Plastic .....	1
10	102522612	Asm-kenda Hole-n-1 (includes items 11 through 13) .....	4
11	103459101	Wheel Rim Asm, 8"x7", Gray .....	1
12	7310	Valve Stem, Black Plastic .....	1
13	AM10682	Unmounted Prem Tire 18x8.50x8 .....	1
14	102559901	Hub Cap Kit, Prec (includes item 15) .....	1
15	103694501	Hub Cap, 7 Prong .....	4

2  
G  
E

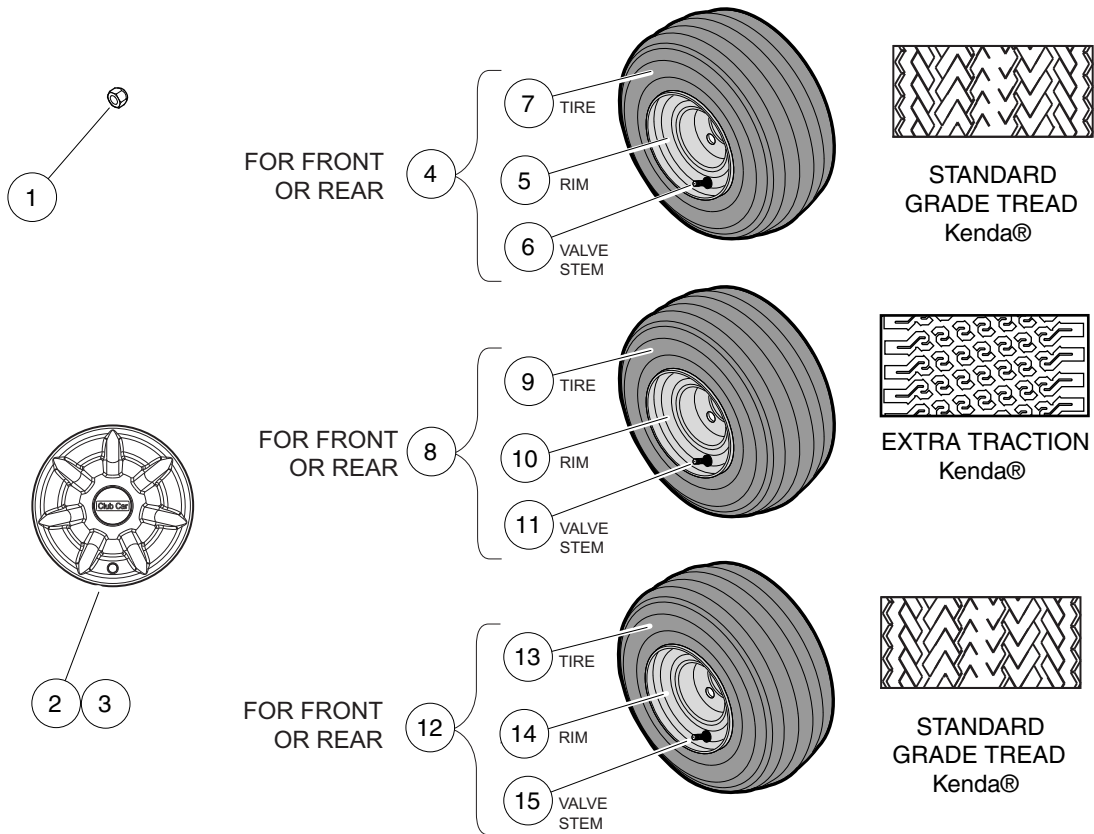

000474-007



# WHEELS AND TIRES, I2 AND PROFESSIONAL – STYLE B (SILVER WHEEL)

ITEM	PART NO.	DESCRIPTION	QTY
		1 2 3 4	
1	1010984	.500-20 Unf Lug Nut .....	16
2	102559901	Hub Cap Kit, Prec (includes item 3) .....	1
3	103694501	Hub Cap, 7 Prong .....	4
4	103951001	Assembly, Silver Wheel Kenda, Hn1 4ply (includes items 5 through 7) .....	4
5	103459104	Wheel Rim, 8"x7", Silver, Std .....	1
6	7310	Valve Stem, Black Plastic .....	1
7	AM10682	Unmounted Prem Tire 18x8.50x8 .....	1
8	103951002	Assembly, Silver Wheel Kenda, X/t 6ply (includes items 9 through 11) .....	4
9	102569302	Tire, Kenda, 18x8.5-8, 6-ply Xtr .....	1
10	103459104	Wheel Rim, 8"x7", Silver, Std .....	1
11	7310	Valve Stem, Black Plastic .....	1
12	103951007	Assembly, Silver Wheel Kenda, Radial (includes items 13 through 15) .....	4
13	102569311	Tire, Kenda, 18x8.5 R8, 4-ply .....	1
14	103459104	Wheel Rim, 8"x7", Silver, Std .....	1
15	7310	Valve Stem, Black Plastic .....	1

**2**  
**G**  
**E**

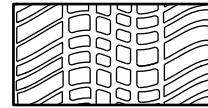
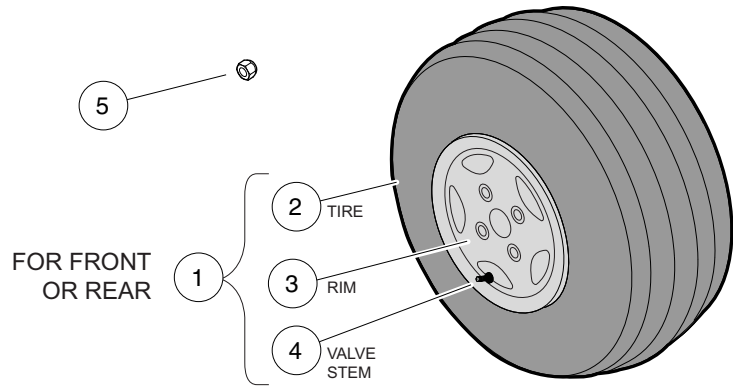

PRO TOUR  
Kenda

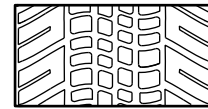
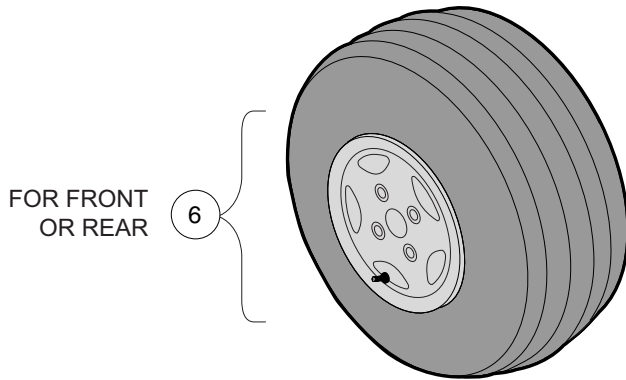

K399  
Kenda

000475-005

## WHEELS AND TIRES – I2L AND CHAMPION

ITEM	PART NO.	DESCRIPTION	QTY
		<b>1 2 3 4</b>	
1	102540601	Tire and Wheel, 10" Aluminum, Pro Tour Tire (includes items 2 through 4) .....	4
2	102556701	Tire, Pro Tour, 205-50 X 10 .....	1
3	102556801	Wheel, Aluminum, Champion .....	1
4	7310	Valve Stem, Black Plastic .....	1
5	102540701	Lug Nut, 1/2" Closed End .....	16
6	AM1263401	Tire and Wheel, 10" Alum., Kenda K399 205/50 Tire .....	4

**2**  
**G**  
**E**

**2**

**G**

**E**

# DECALS

---

3

G

E

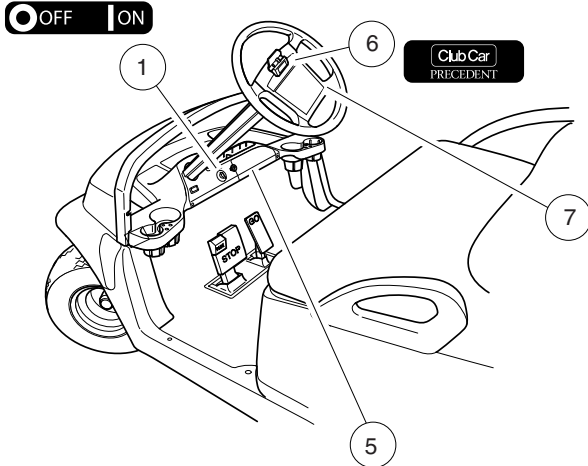

**OPERATING INSTRUCTIONS**

Before using vehicle, read owner's manual and vehicle safety warnings. Study and understand controls.

**TO OPERATE**

- Ensure wheels are turned in desired direction and path is clear.
- Turn key to ON position.
- Select FORWARD or REVERSE only when stopped.
- Release park brake fully.
- Vehicle will start moving when accelerator pedal is pressed.
- Slowly press accelerator pedal to increase speed.
- To stop, release accelerator pedal and press brake pedal.

**WARNING**

Unintended vehicle movement may cause severe injury or death. Before leaving vehicle:

- Engage park brake to lock wheels.
- Place vehicle in NEUTRAL.
- Turn key to OFF and remove key.

102519301

**WARNING**

**ROLLOVER OR FALLING OFF MAY CAUSE SERIOUS INJURY OR DEATH.**

- Before using vehicle, read operating instructions.
- Do not start vehicle until all occupants are seated.
- Keep entire body inside vehicle while moving.
- Drive slowly in turns and straight up and down slopes.
- Use brakes to reduce speed when coasting downhill.
- Never operate under the influence of alcohol or drugs.
- For use by authorized persons in designated areas only.
- Remain seated while moving.
- Operate from driver side only.
- Never operate on public roads.
- Hold on to seat handle while moving.
- Two (2) persons per seat maximum.
- Never stand in front of or behind vehicle.
- Do not leave children unattended on vehicle.

CCI 102519301

**WARNING**

**BATTERY EXPLOSION / FIRE CAN CAUSE SEVERE INJURY**

- Do not contact positive (+) battery post or cable to frame.
- Disconnect negative (-) cable first.
- Negative (-) frame ground.

CCI 102517901

**WARNING**

**CAN CAUSE SEVERE INJURY**

**Rotating parts**

**HOT manifold & muffler**

**KEEP CLEAR**

CCI 101960501

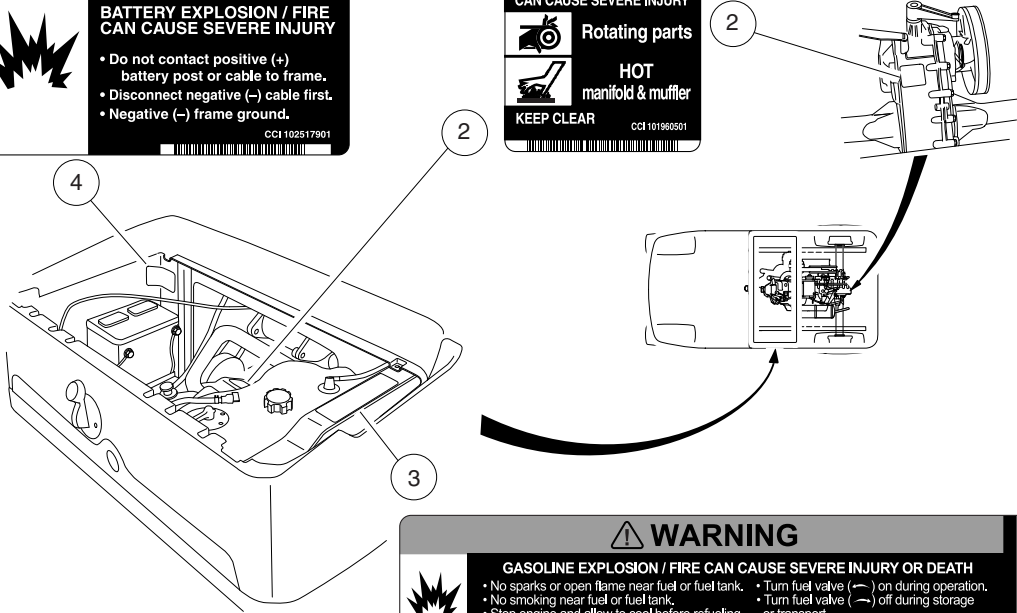

**WARNING**

**GASOLINE EXPLOSION / FIRE CAN CAUSE SEVERE INJURY OR DEATH**

- No sparks or open flame near fuel or fuel tank.
- No smoking near fuel or fuel tank.
- Stop engine and allow to cool before refueling.
- Turn fuel valve (—) on during operation.
- Turn fuel valve (—) off during storage or transport.

**EXCESSIVE SPEED CAN CAUSE SEVERE INJURY OR DEATH**

- Do not tamper with engine governor adjustment.

CCI 102517801

**CE**

000444-003

## DECALS – GASOLINE VEHICLE

ITEM	PART NO.	DESCRIPTION	QTY
		<b>1 2 3 4</b>	
1	101825101	Decal, Off/On .....	1
2	101960501	Decal, Rotating Parts/Hot Manifold .....	2
3	102517801	Decal, Warning - Gas and Govenor .....	1
4	102517901	Decal, Warning - Frame Ground .....	1
5	102519301	Decal, Warning, Rollover .....	1
6	102540901	Decal, Club Car Clip .....	1
7	103783002	Decal, Op Instr, Gas Ps .....	1

**3**  
**G**  
**E**

**IMPORTANT NOTICE**

This vehicle does not conform to ANSI Z130.1 - "Standard for Golf Cars - Safety and Performance Requirements" because it is capable of speeds in excess of 15 miles per hour. Exercise caution.

CCI 10255901

**OPERATING INSTRUCTIONS**

Before using vehicle, read owner's manual and vehicle safety warnings. Study and understand controls.

**TO OPERATE**

- Ensure wheels are turned in desired direction and path is clear.
- Turn key to ON position.
- Select FORWARD or REVERSE only when stopped.
- Release park brake fully.
- Vehicle will start moving when accelerator pedal is pressed.
- Slowly press accelerator pedal to increase speed.
- During operation, beeping alarm indicates reduction in motor braking.
- To stop, release accelerator pedal and press brake pedal.

**WARNING**

Unintended vehicle movement may cause severe injury or death. Before leaving vehicle:

- Engage park brake to lock wheels.
- Place vehicle in NEUTRAL.
- Turn key to OFF and remove key.

10373301

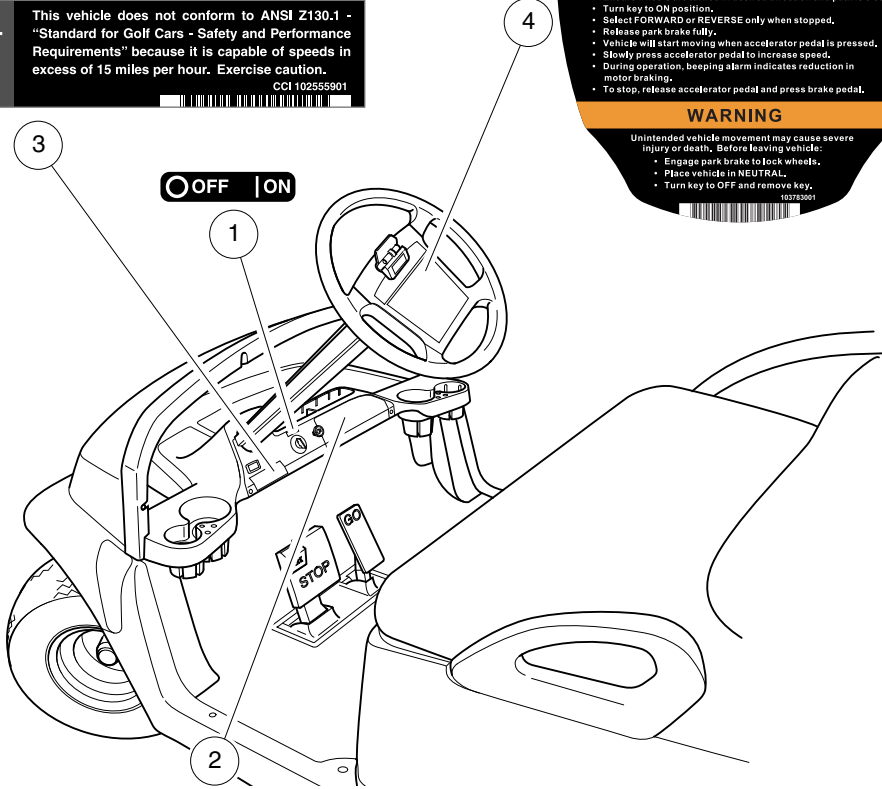

**⚠ WARNING**

**ROLLOVER OR FALLING OFF MAY CAUSE SERIOUS INJURY OR DEATH.**

- Before using vehicle, read operating instructions.
- Do not start vehicle until all occupants are seated.
- Keep entire body inside vehicle while moving.
- Drive slowly in turns and straight up and down slopes.
- Use brakes to reduce speed when coasting downhill.
- Never operate under the influence of alcohol or drugs.
- For use by authorized persons in designated areas only.
- Remain seated while moving.
- Operate from driver side only.
- Never operate on public roads.
- Hold on to seat handle while moving.
- Two (2) persons per seat maximum.
- Never stand in front of or behind vehicle.
- Do not leave children unattended on vehicle.

CCI 102519301

000441-010



# DECALS – ELECTRIC VEHICLE

ITEM	PART NO.	DESCRIPTION	QTY
		1 2 3 4	
1	101825101	Decal, Off/On .....	1
2	102519301	Decal, Warning, Rollover .....	1
3	102555901	Decal, Private Speed, Prec .....	1
4	103783001	Decal, Op Instr, Ele .....	1

3

G

E

**WARNING**

**BATTERY EXPLOSION COULD RESULT IN SEVERE PERSONAL INJURY**

- Place Run/Tow switch in TOW position before performing any of the following:
  - Disconnecting or connecting battery cables
  - Towing this vehicle
  - Extended storage
  - Servicing the vehicle
- Do not store items in battery compartment.
- Keep electronic components dry.
- Do not operate vehicle without this plate properly installed.
- See vehicle service manual before servicing.

**RUN**

**TOW**

CCI 103384601

**CAUTION EXPOSURE TO WATER MAY DAMAGE ELECTRONIC COMPONENTS**

- Do not direct water stream in the area of this plate.
- See vehicle service manual before servicing.

CCI 103384601

**WARNING**

**SHORTING OF BATTERY TERMINALS CAN CAUSE PERSONAL INJURY OR DEATH.**

- When removing component mounting plate, do not place plate directly on top of batteries.

103384701

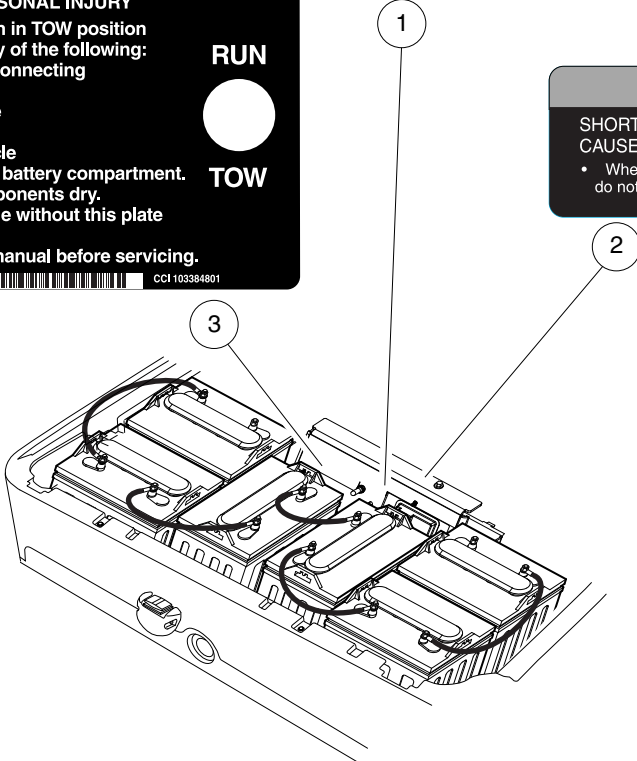

000441-011

## DECALS – ELECTRIC VEHICLE, CONTINUED

ITEM	PART NO.	DESCRIPTION	QTY
1	103384601	1 2 3 4 Decal-water Exposure .....	1
2	103384701	Decal-warning, Short .....	1
3	103384801	Decal-warning, Run Tow .....	1

3  
G  
E

3

G

E

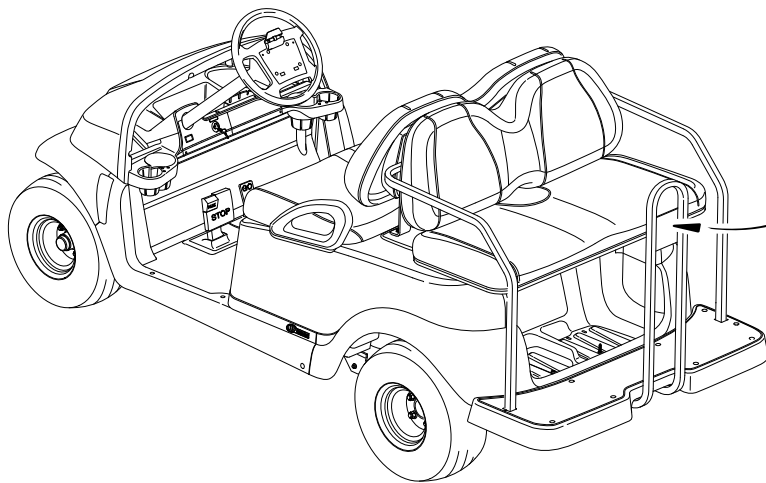

**⚠ WARNING**

**FALLING OFF COULD RESULT  
IN SEVERE INJURY OR DEATH**

- Remain seated with entire body inside vehicle and hold on to seat handle or handrail at all times.
- Two (2) persons per bench seat maximum.
- One (1) person per bucket seat maximum.
- Do not leave children unattended on vehicle at anytime.
- Never stand in front of or behind vehicle.

CCI 101705701



000495-001

# DECAL – PRECEDENT VILLAGER 4

ITEM	PART NO.	DESCRIPTION	QTY
1	101705701	1 2 3 4 Decal, Warning .....	1

3  
G  
E

**3**

**G**

**E**

# BRAKES AND PEDAL GROUP ASSEMBLIES

---

**4**

**G**

**E**

**4**  
**G**  
**E**

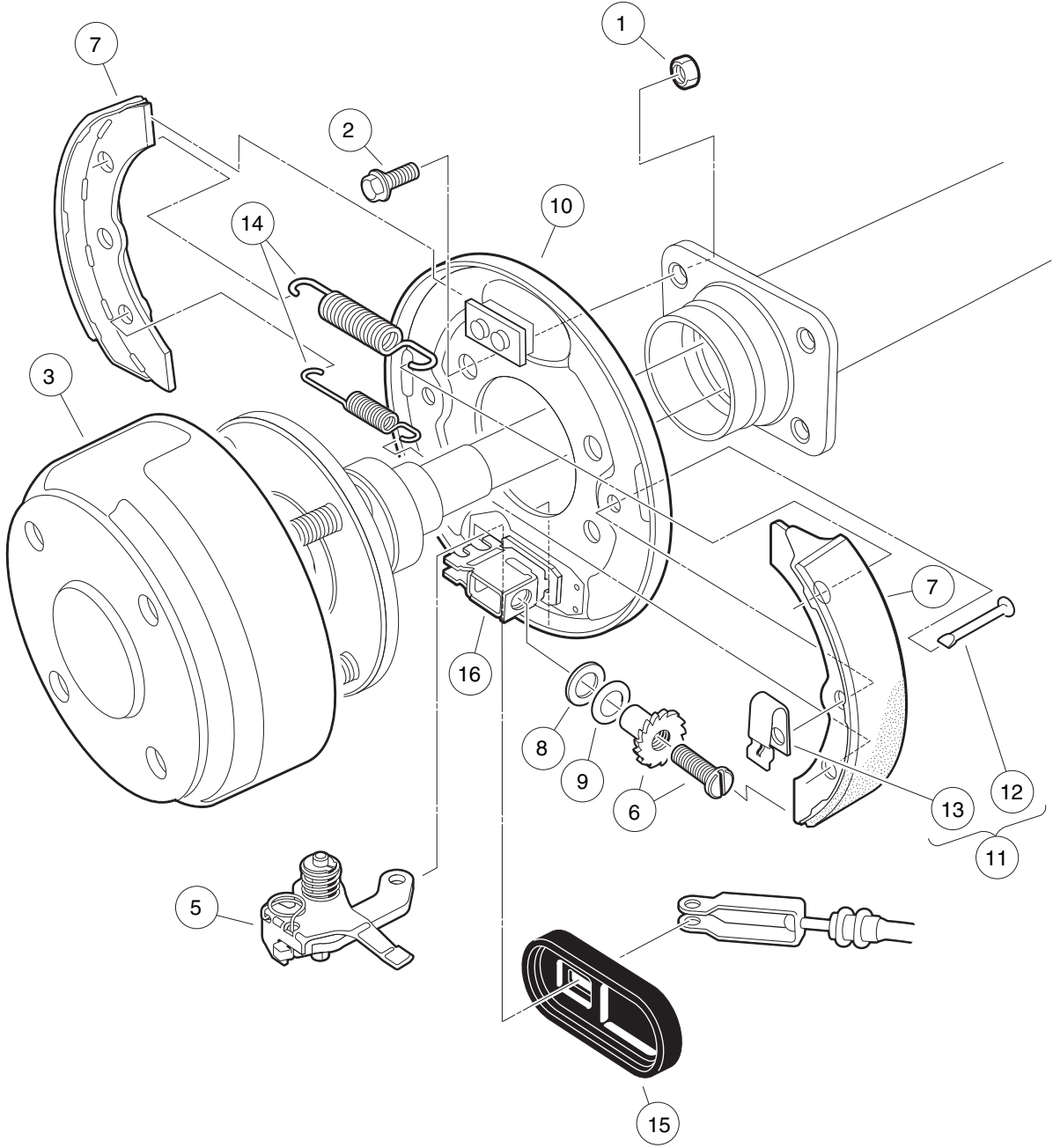

000186-003



## REAR BRAKE ASSEMBLY, SELF-ADJUSTING

ITEM	PART NO.	DESCRIPTION	QTY
		1 2 3 4	
1	1013924	Nut, 5/16-24, Hex Head Cone .....	8
2	1014153	Bolt, Brake Cluster Mounting .....	8
3	101791101	Drum without Center Hole, Brake .....	2
4	103380201	Asm, Brake Cluster, Mech, Drvr (includes items 5 through 16) .....	1
5	101815502	Lever Assembly, Self-Adjusting Brake, Left .....	1
6	101816502	Adjusting Mechanism, Self-Adjusting Brake, Left .....	1
7	101823201	Package, Brake Shoe, Self-Adjusting .....	1
8	101823801	Plate, Washer, Brake, Self-Adjusting .....	1
9	101823901	Washer, Brake, Self-Adjusting .....	1
10	103483102	Back Plate, Lh .....	1
11	103483201	Kit, Shoe Retainer (includes items 12 and 13) .....	1
12	N/A	Pin .....	2
13	N/A	Spring, Shoe, Clamp .....	2
14	103483401	Package Brake Spring Self Adj .....	1
15	103483601	Cover, Dust .....	1
16	103483701	Brake Block .....	1
17	103380202	Asm, Brake Cluster, Mech, Pass (includes items 18 through 29) .....	1
18	101815501	Lever Assembly, Self-Adjusting Brake, Right (Passenger) .....	1
19	101816501	Adj Mechanism, S.A. Brakes, Right (Passenger) .....	1
20	101823201	Package, Brake Shoe, Self-Adjusting .....	1
21	101823801	Plate, Washer, Brake, Self-Adjusting .....	1
22	101823901	Washer, Brake, Self-Adjusting .....	1
23	103483101	Back Plate, Rh .....	1
24	103483201	Kit, Shoe Retainer (includes items 25 and 26) .....	1
25	N/A	Pin .....	2
26	N/A	Spring, Shoe, Clamp .....	2
27	103483401	Package Brake Spring Self Adj .....	1
28	103483601	Cover, Dust .....	1
29	103483701	Brake Block .....	1
		Note: Driver-side brake cluster not shown. Components have a similar appearance to passenger-side brake cluster components.	

4  
G  
E

**4**  
**G**  
**E**

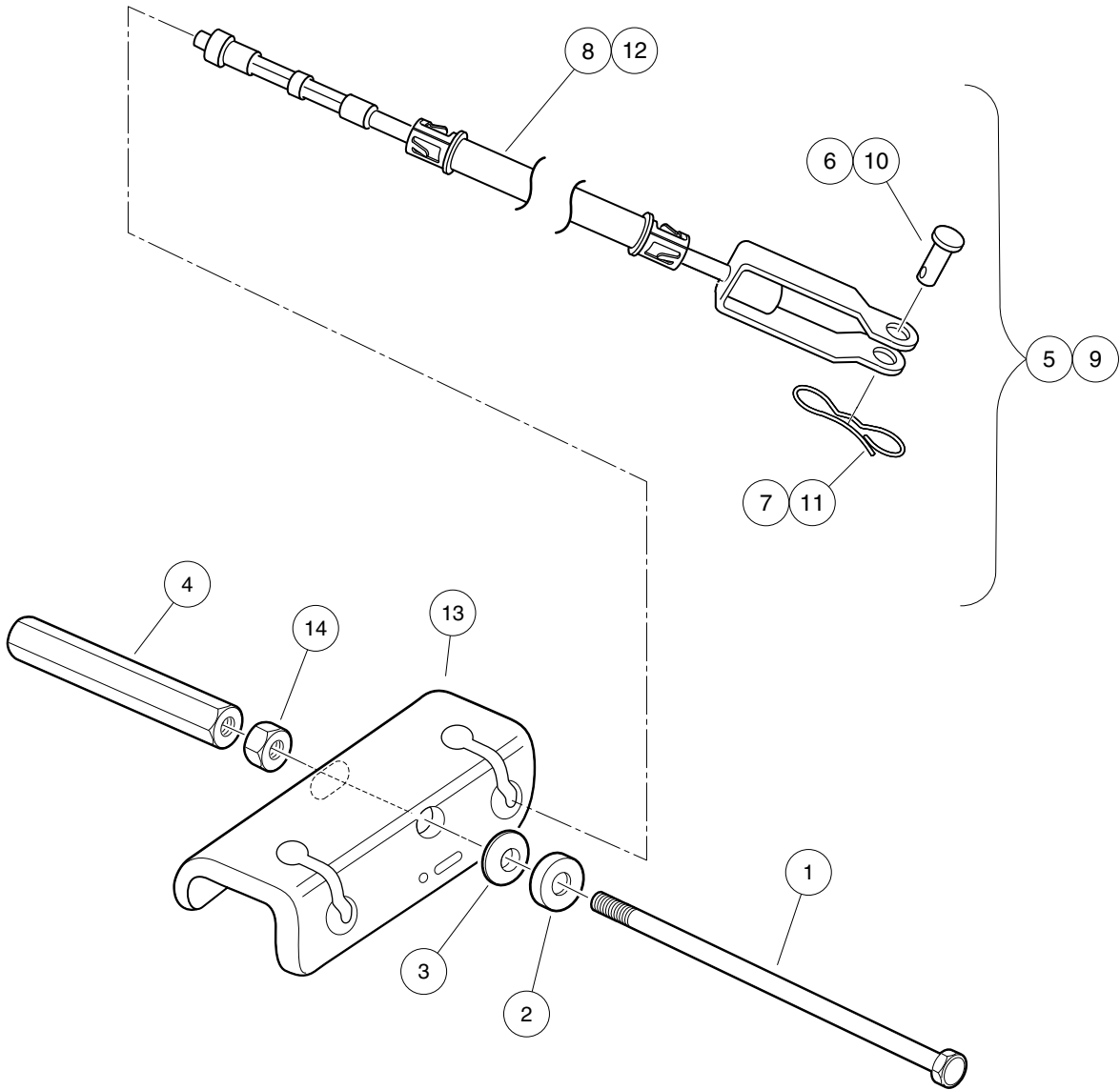

000467-005

# BRAKE CABLES AND EQUALIZER BRACKET

ITEM	PART NO.	DESCRIPTION	QTY
		<b>1 2 3 4</b>	
1	102297901	Bolt, 5/16-18 X 7.375, Hex .....	1
2	102551901	Washer, 5/16, Self Comp, Cup .....	1
3	102552001	Washer, 5/16, Self Comp, Cone .....	1
4	102594301	Nut, 5/16-18, Hex Adjusting -l .....	1
5	103528701	Kit, Brake Cable, Prec, Rh (includes items 6 through 8) .....	1
6	1010829	Pin, Clevis, 5/16 X 3/4 .....	1
7	102292801	Pin, Bow Tie Locking - .072 .....	1
8	N/A	Cable, Brake, Prec, Right .....	1
9	103528702	Kit, Brake Cable, Prec, Lh (includes items 10 through 12) .....	1
10	1010829	Pin, Clevis, 5/16 X 3/4 .....	1
11	102292801	Pin, Bow Tie Locking - .072 .....	1
12	N/A	Cable, Brake, Prec, Left .....	1
13	103535001	Bracket, Equalizer, Prec Awd .....	1
14	1242	Nut, 5/16-18 Hex .....	1

**4**  
**G**  
**E**

**4**  
**G**  
**E**

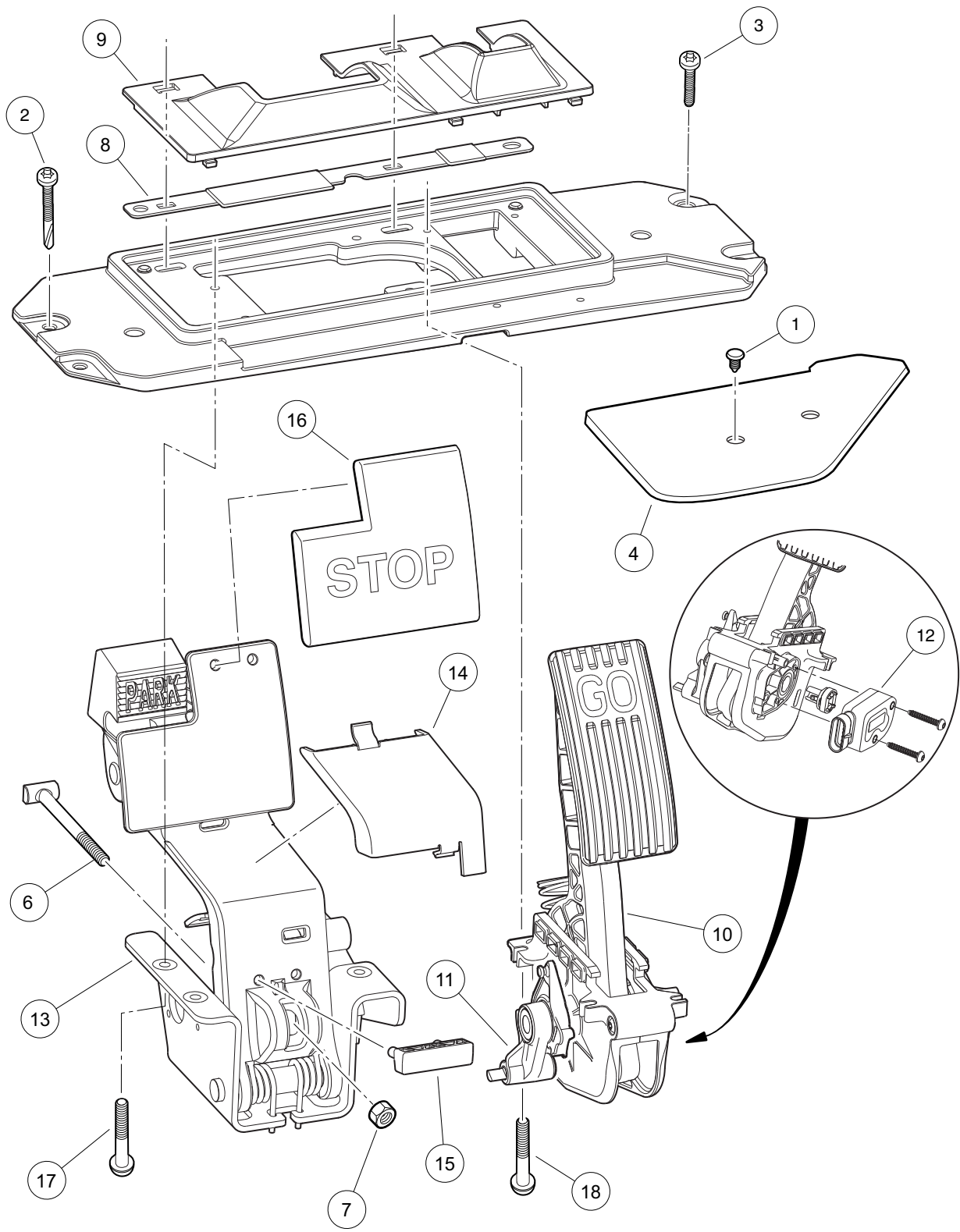

000487-008

# PEDAL GROUP WITH SENSOR, GENERATION 2 – GASOLINE VEHICLE – STYLE A

ITEM	PART NO.	DESCRIPTION	QTY
		1 2 3 4	
1	1010434	Barrel - Plastic .....	1
2	102292201	Screw-1/4-20x2.20 Tx Pn Hd Sd .....	2
3	102298030	Screw, K80x30, Torx Pn Hd Pt .....	2
4	102500801	Plate - Floor Cover .....	1
5	102595015	Pedal Assy Gas Triac Sp (includes items 6 through 18) .....	1
6	102559401	Rod, Brake .....	1
7	102559701	Nut, Brake Rod .....	1
8	102594801	Shield, Debris Aux .....	1
9	102594901	Shield, Debris Primary .....	1
10	102595502	Asm, Accel. Pedal/Throttle, Anodized, Gas Vehicle (includes items 11 and 12) .....	1
11	103777601	Asm, Park Brake Release, Anodized .....	1
12	N/A	Throttle Sensor .....	1
13	102595701	Assy, Brake (includes items 14 through 16) .....	1
14	102595201	Cover, Brake .....	1
15	102595301	Upstop, Brake .....	1
16	102595401	Pad, Brake .....	1
17	102595901	Screw, M6x1.0x17 Ph, Taptite .....	4
18	102596001	Screw, M5x0.8x18 Ph, Taptite .....	4

**4**  
**G**  
**E**

**4**  
**G**  
**E**

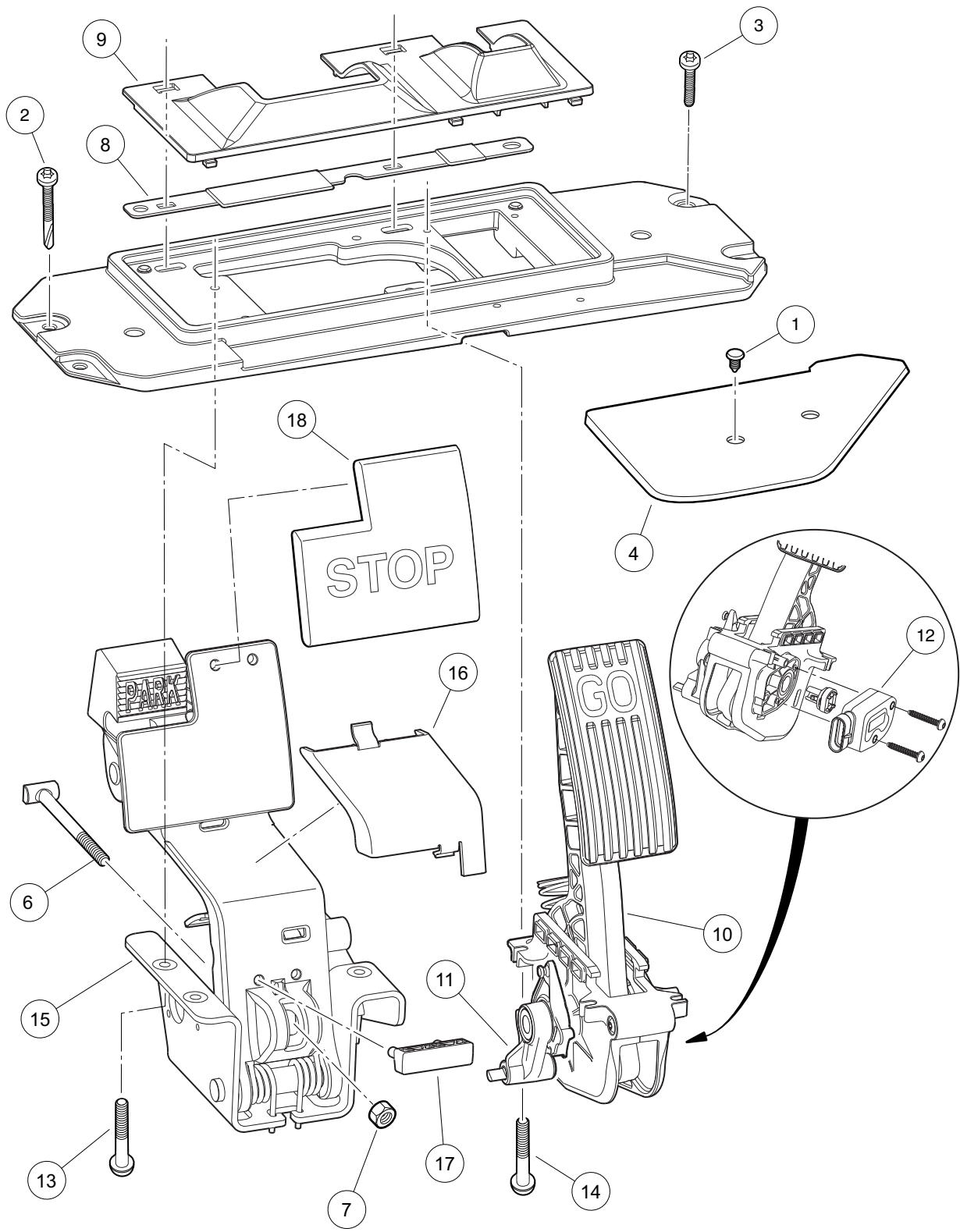

000487-015

# PEDAL GROUP WITH SENSOR, GENERATION 2, GASOLINE VEHICLE – STYLE B

ITEM	PART NO.	DESCRIPTION	QTY
		1 2 3 4	
1	1010434	Barrel - Plastic .....	1
2	102292201	Screw-1/4-20x2.20 Tx Pn Hd Sd .....	2
3	102298030	Screw, K80x30, Torx Pn Hd Pt .....	2
4	102500801	Plate - Floor Cover .....	1
5	103974815	Asm, Pedal Set, Anodized, Service, Gas Vehicle (includes items 6 through 15) .....	1
6	102559401	Rod, Brake .....	1
7	102559701	Nut, Brake Rod .....	1
8	102594801	Shield, Debris Aux .....	1
9	102594901	Shield, Debris Primary .....	1
10	102595502	Asm, Accel. Pedal/Throttle, Anodized, Gas Vehicle (includes items 11 and 12) .....	1
11	103777601	Asm, Park Brake Release, Anodized .....	1
12	N/A	Throttle Sensor .....	1
13	102595901	Screw, M6x1.0x17 Ph, Taptite .....	4
14	102596001	Screw, M5x0.8x18 Ph, Taptite .....	4
15	103974901	Asm, Brake Pedal, Anodized (includes items 16 through 18) .....	1
16	102595201	Cover, Brake .....	1
17	102595301	Upstop, Brake .....	1
18	102595401	Pad, Brake .....	1
Note: Pedal assembly 103974815 is backward compatible.			

**4**  
**G**  
**E**

**4**  
**G**  
**E**

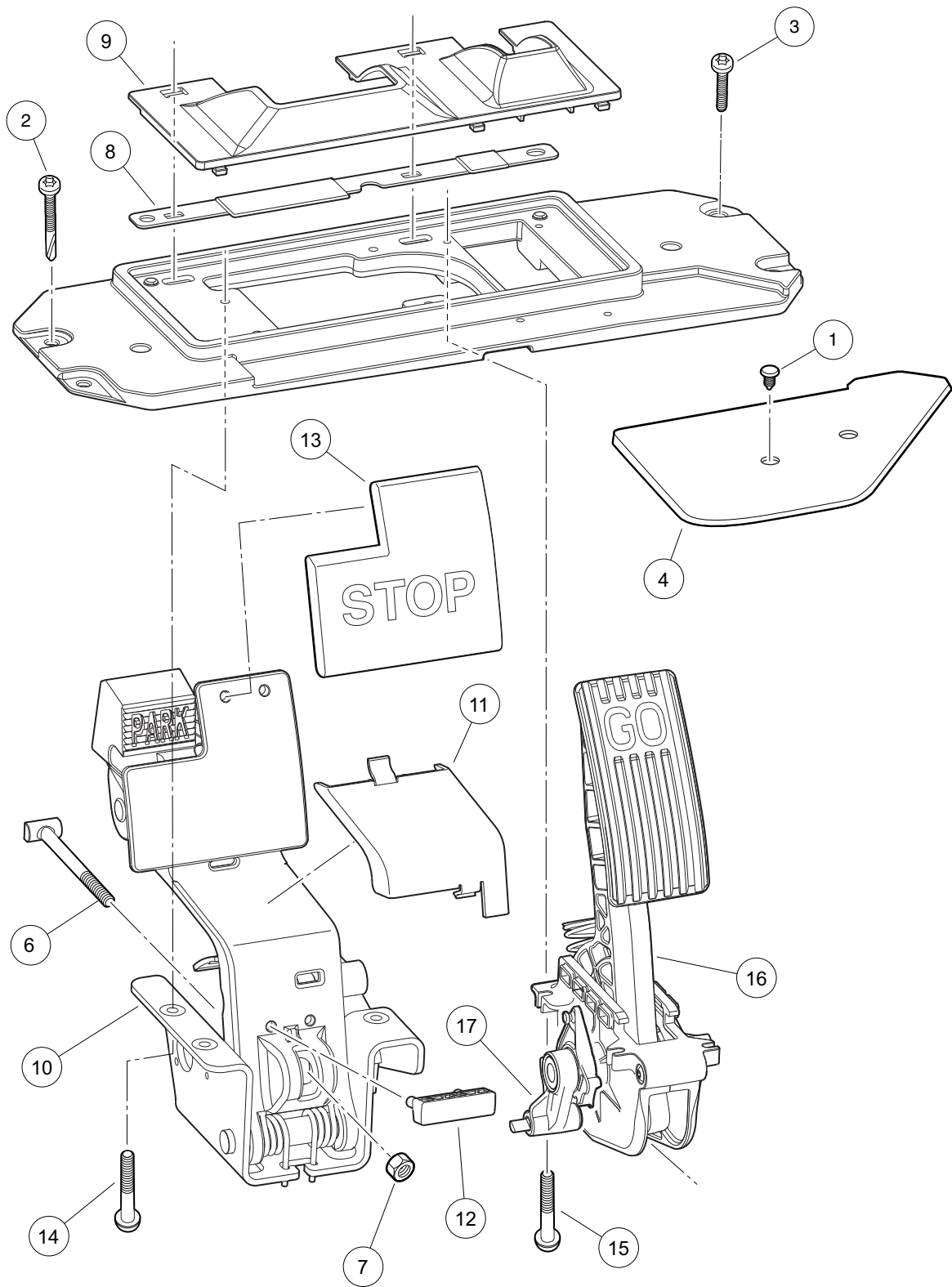

000487-013



# PEDAL GROUP, NO SENSOR, GENERATION 2, GASOLINE VEHICLE – STYLE A

ITEM	PART NO.	DESCRIPTION	QTY
		1 2 3 4	
1	1010434	Barrel - Plastic .....	1
2	102292201	Screw-1/4-20x2.20 Tx Pn Hd Sd .....	2
3	102298030	Screw, K80x30, Torx Pn Hd Pt .....	2
4	102500801	Plate - Floor Cover .....	1
5	102595021	Field Service Pedal (includes items 6 through 16) .....	1
6	102559401	Rod, Brake .....	1
7	102559701	Nut, Brake Rod .....	1
8	102594801	Shield, Debris Aux .....	1
9	102594901	Shield, Debris Primary .....	1
10	102595701	Assy, Brake (includes items 11 through 13) .....	1
11	102595201	Cover, Brake .....	1
12	102595301	Upstop, Brake .....	1
13	102595401	Pad, Brake .....	1
14	102595901	Screw, M6x1.0x17 Ph, Taptite .....	4
15	102596001	Screw, M5x0.8x18 Ph, Taptite .....	4
16	102596301	Pedal, Accelerator, Anodized, Gas or Elec (includes item 17) .....	1
17	103777601	Asm, Park Brake Release, Anodized .....	1
<p style="text-align: center;">Note: Pedal Assembly 102595021 has no sensor and is common to both gas and electric vehicles.</p>			

4  
G  
E

**4**  
**G**  
**E**

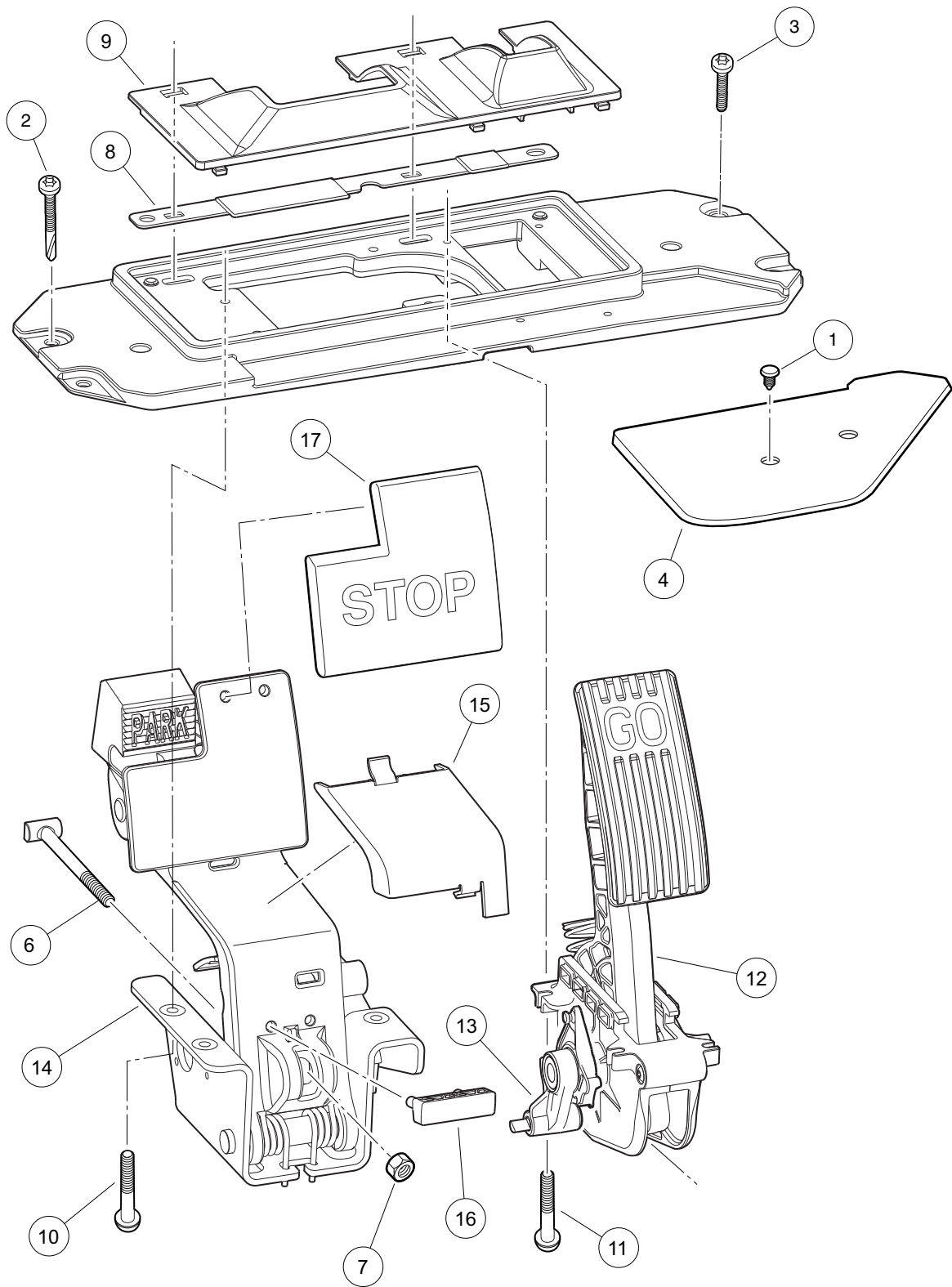

000487-018

# PEDAL GROUP, NO SENSOR, GENERATION 2, GASOLINE VEHICLE – STYLE B

ITEM	PART NO.	DESCRIPTION	QTY
		1 2 3 4	
1	1010434	Barrel - Plastic .....	1
2	102292201	Screw-1/4-20x2.20 Tx Pn Hd Sd .....	2
3	102298030	Screw, K80x30, Torx Pn Hd Pt .....	2
4	102500801	Plate - Floor Cover .....	1
5	103974821	Asm, Pedal, Anodized, Field Service, Gas or Elec (includes items 6 through 14) .....	1
6	102559401	Rod, Brake .....	1
7	102559701	Nut, Brake Rod .....	1
8	102594801	Shield, Debris Aux .....	1
9	102594901	Shield, Debris Primary .....	1
10	102595901	Screw, M6x1.0x17 Ph, Taptite .....	4
11	102596001	Screw, M5x0.8x18 Ph, Taptite .....	4
12	102596301	Pedal, Accelerator, Anodized, Gas or Elec (includes item 13) .....	1
13	103777601	Asm, Park Brake Release, Anodized .....	1
14	103974901	Asm, Brake Pedal, Anodized (includes items 15 through 17) .....	1
15	102595201	Cover, Brake .....	1
16	102595301	Upstop, Brake .....	1
17	102595401	Pad, Brake .....	1
<p>Note: Pedal Assembly 103974821 has no sensor, is common to both gas and electric vehicles and is backward compatible.</p>			

**4**  
**G**  
**E**

**4**  
**G**  
**E**

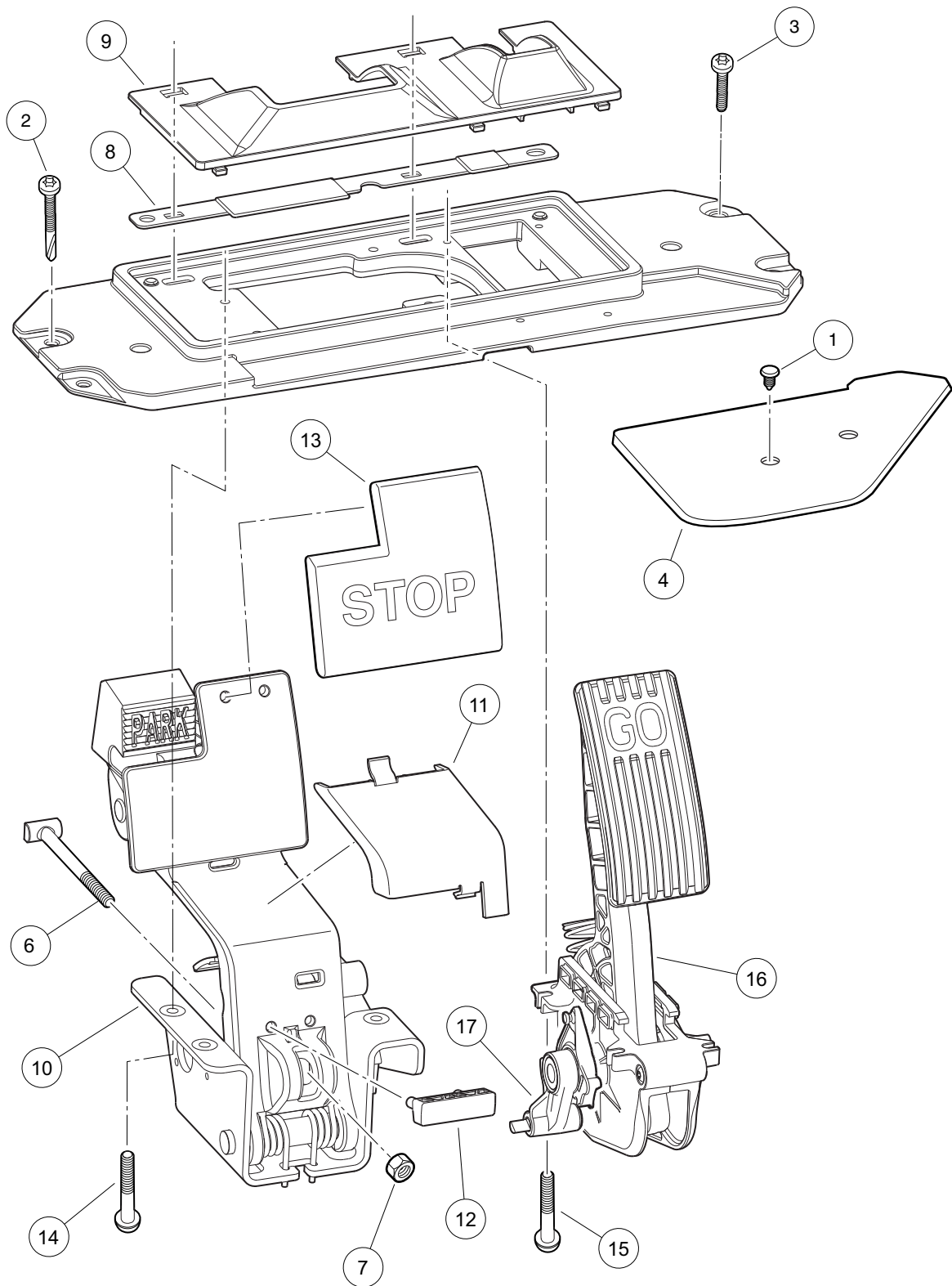

000487-009

# PEDAL GROUP, NO MCOR, GENERATION 2, ELECTRIC VEHICLE – STYLE A

ITEM	PART NO.	DESCRIPTION	QTY
		1 2 3 4	
1	1010434	Barrel - Plastic .....	1
2	102292201	Screw-1/4-20x2.20 Tx Pn Hd Sd .....	2
3	102298030	Screw, K80x30, Torx Pn Hd Pt .....	2
4	102500801	Plate - Floor Cover .....	1
5	102595021	Field Service Pedal (includes items 6 through 16) .....	1
6	102559401	Rod, Brake .....	1
7	102559701	Nut, Brake Rod .....	1
8	102594801	Shield, Debris Aux .....	1
9	102594901	Shield, Debris Primary .....	1
10	102595701	Assy, Brake (includes items 11 through 13) .....	1
11	102595201	Cover, Brake .....	1
12	102595301	Upstop, Brake .....	1
13	102595401	Pad, Brake .....	1
14	102595901	Screw, M6x1.0x17 Ph, Taptite .....	4
15	102596001	Screw, M5x0.8x18 Ph, Taptite .....	4
16	102596301	Pedal, Accelerator, Anodized, Gas or Elec (includes item 17) .....	1
17	103777601	Asm, Park Brake Release, Anodized .....	1
<p>Note: Vehicles with serial numbers less than 1241-321960 were built with 102595021 Pedal Assemblies. 102595021 has no MCOR and is common to both gas and electric vehicles.</p>			

4  
G  
E

**4**  
**G**  
**E**

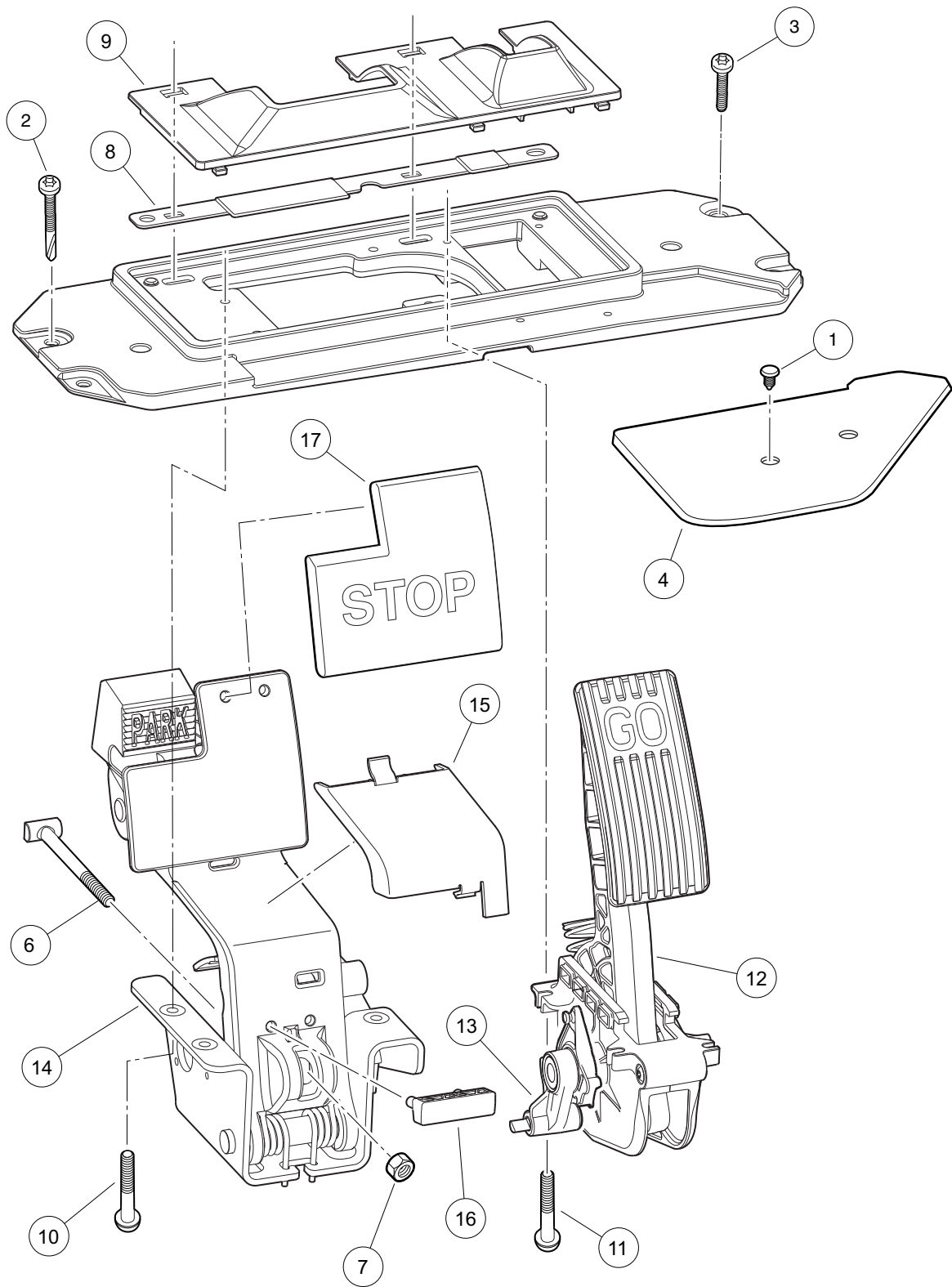

000487-016

# PEDAL GROUP, NO MCOR, GENERATION 2, ELECTRIC VEHICLE – STYLE B

ITEM	PART NO.	DESCRIPTION	QTY
		1 2 3 4	
1	1010434	Barrel - Plastic .....	1
2	102292201	Screw-1/4-20x2.20 Tx Pn Hd Sd .....	2
3	102298030	Screw, K80x30, Torx Pn Hd Pt .....	2
4	102500801	Plate - Floor Cover .....	1
5	103974821	Asm, Pedal, Anodized, Field Service, Gas or Elec (includes items 6 through 14) .....	1
6	102559401	Rod, Brake .....	1
7	102559701	Nut, Brake Rod .....	1
8	102594801	Shield, Debris Aux .....	1
9	102594901	Shield, Debris Primary .....	1
10	102595901	Screw, M6x1.0x17 Ph, Taptite .....	4
11	102596001	Screw, M5x0.8x18 Ph, Taptite .....	4
12	102596301	Pedal, Accelerator, Anodized, Gas or Elec (includes item 13) .....	1
13	103777601	Asm, Park Brake Release, Anodized .....	1
14	103974901	Asm, Brake Pedal, Anodized (includes items 15 through 17) .....	1
15	102595201	Cover, Brake .....	1
16	102595301	Upstop, Brake .....	1
17	102595401	Pad, Brake .....	1
<p>Note: Vehicles with serial number 1241-321960 and greater were built with 103974821 Pedal Assemblies. These Pedal Assemblies are backward compatible. 103974821 has no sensor and is common to both gas and electric vehicles.</p>			

**4**  
**G**  
**E**

**4**  
**G**  
**E**

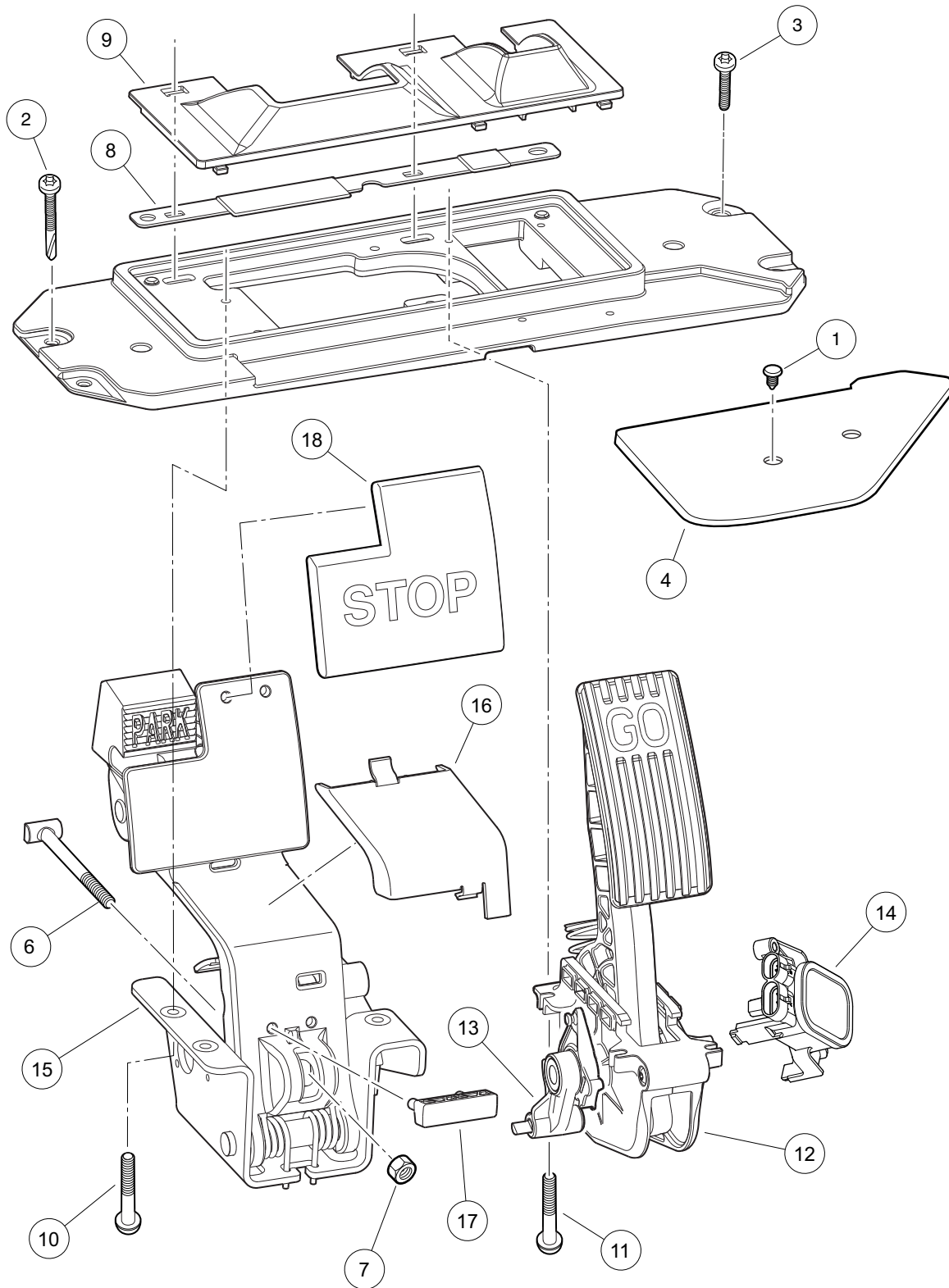

000487-017



# PEDAL GROUP, WITH MCOR, GENERATION 2 – ELECTRIC VEHICLE

ITEM	PART NO.	DESCRIPTION	QTY
		1 2 3 4	
1	1010434	Barrel - Plastic .....	1
2	102292201	Screw-1/4-20x2.20 Tx Pn Hd Sd .....	2
3	102298030	Screw, K80x30, Torx Pn Hd Pt .....	2
4	102500801	Plate - Floor Cover .....	1
5	103975011	Asm, Pedal Set, Anodized, Service, Elec Vehicle (includes items 6 through 14) .....	1
6	102559401	Rod, Brake .....	1
7	102559701	Nut, Brake Rod .....	1
8	102594801	Shield, Debris Aux .....	1
9	102594901	Shield, Debris Primary .....	1
10	102595901	Screw, M6x1.0x17 Ph, Taptite .....	4
11	102596001	Screw, M5x0.8x18 Ph, Taptite .....	4
12	102596301	Pedal, Accelerator, Anodized, Gas or Elec (includes item 13) .....	1
13	103777601	Asm, Park Brake Release, Anodized .....	1
14	103974901	Asm, Brake Pedal, Anodized (includes items 15 through 17) .....	1
15	102595201	Cover, Brake .....	1
16	102595301	Upstop, Brake .....	1
17	102595401	Pad, Brake .....	1
<p>Note: Vehicles with serial number 1241-321960 and greater were built with 103975011 Pedal Assemblies. These Pedal Assemblies are backward compatible. See the Electrical System - Section 12 for MCOR information.</p>			

4

G

E

**4**

**G**

**E**

# STEERING, FRONT AND REAR SUSPENSION

---

5

G

E

**5**  
**G**  
**E**

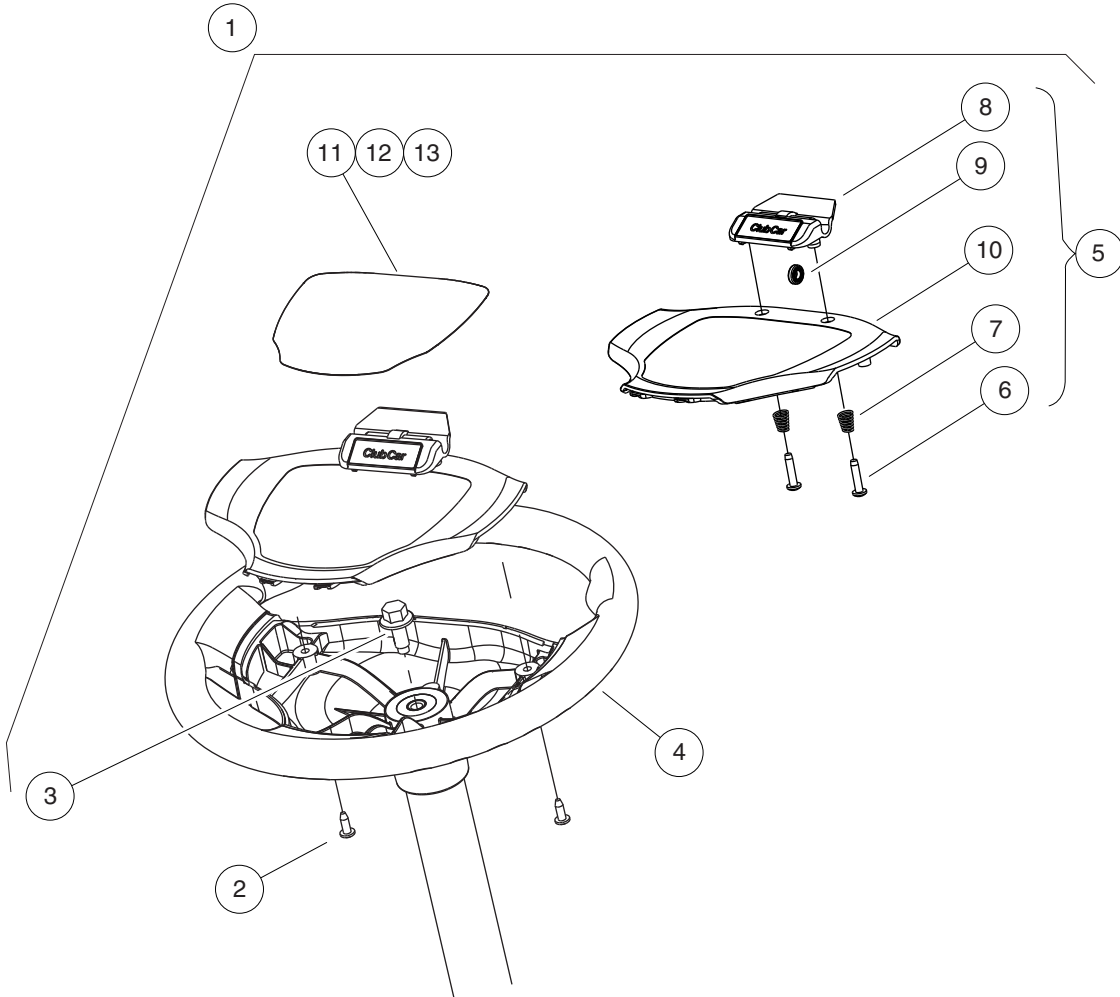

000470-002

## STEERING WHEEL, COMFORT GRIP

ITEM	PART NO.	DESCRIPTION	QTY
		1 2 3 4	
1	103796701	Kit, Hex, Steering Wheel (includes items 2 through 13) .....	1
2	101850301	Screw, #12-16 X 0.50 Washer-Head Hi-Lo .....	2
3	102290120	Bolt, M10 X 20 Hex Washer Hd .....	1
4	103724503	Steering Wheel, Soft Grip, Hex .....	1
5	103724901	Asm, Scorecard, Clip (includes items 6 through 10) .....	1
6	1012565	Screw, #12 Phillips Round Head .....	2
7	1012566	Tapered Compression Spring .....	2
8	1016154	Clip, Scorecard .....	1
9	1016214	Pencil Grip .....	1
10	103724601	Cover, Steering Wheel, Clip .....	1
11	103783001	Decal, Op Instr, Ele .....	1
12	103783002	Decal, Op Instr, Gas Ps .....	1
13	103783003	Decal, Op Instr, Gas Ks .....	1
		Note: Decal Item 13 is not used for Precedent vehicles.	

5  
G  
E

**5**  
**G**  
**E**

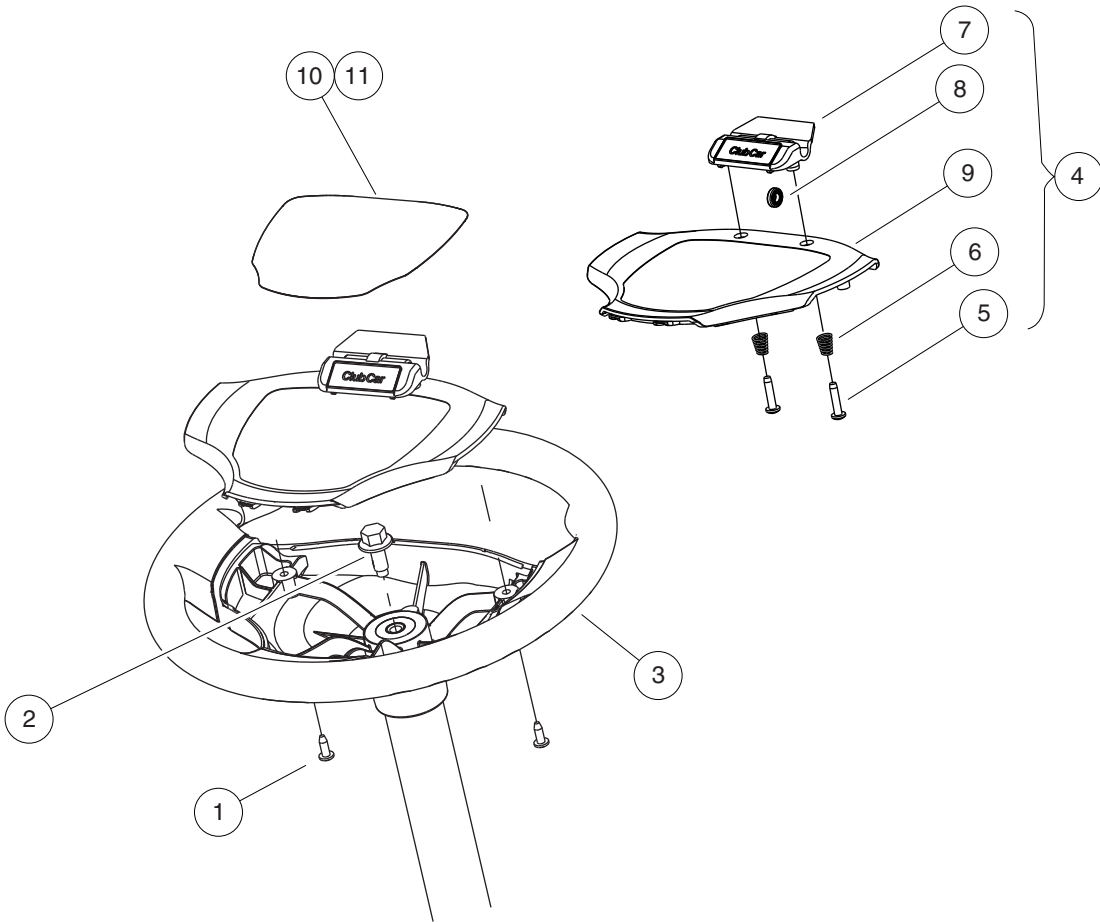

000470-005

# STEERING WHEEL

ITEM	PART NO.	DESCRIPTION	QTY
		<b>1 2 3 4</b>	
1	101850301	Screw, #12-16 X 0.50 Washer-Head Hi-Lo .....	2
2	102290120	Bolt, M10 X 20 Hex Washer Hd .....	1
3	103724501	Steering Wheel, Hex .....	1
4	103724901	Asm, Scorecard, Clip (includes items 5 through 9) .....	1
5	1012565	Screw, #12 Phillips Round Head .....	2
6	1012566	Tapered Compression Spring .....	2
7	1016154	Clip, Scorecard .....	1
8	1016214	Pencil Grip .....	1
9	103724601	Cover, Steering Wheel, Clip .....	1
10	103783001	Decal, Op Instr, Ele .....	1
11	103783002	Decal, Op Instr, Gas Ps .....	1

5  
G  
E

**5**  
**G**  
**E**

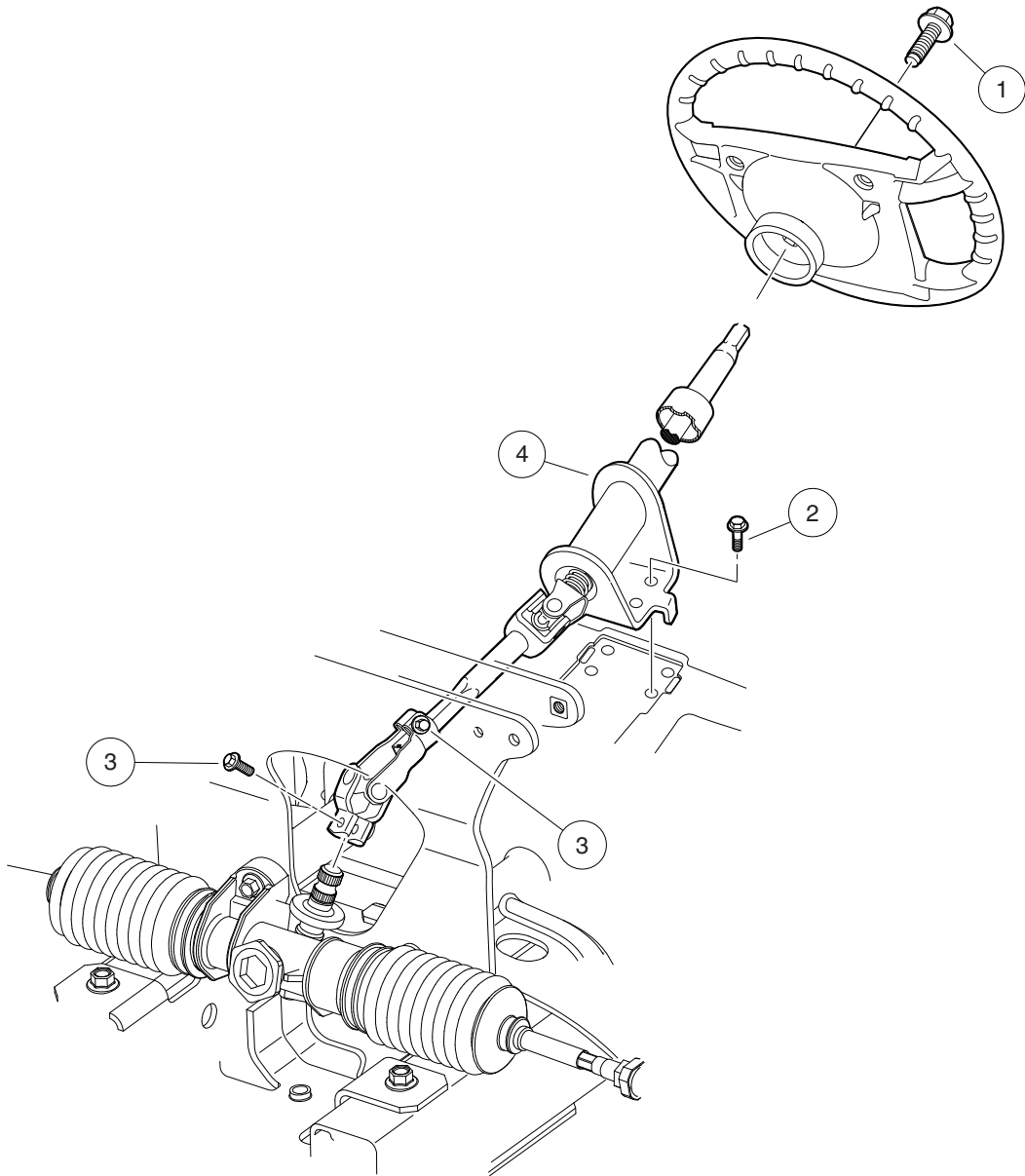

000469-003



# STEERING COLUMN

ITEM	PART NO.	DESCRIPTION	QTY
		<b>1 2 3 4</b>	
1	102290120	Bolt, M10 X 20 Hex Washer Hd .....	1
2	102298116	Bolt, Flanged Head, M8 X 16.0 .....	4
3	102298130	Bolt, Flange Head, M8 X 30.0 .....	2
4	103209501	Assy, Steering Column, Ld .....	1

**5**  
**G**  
**E**

**5**  
**G**  
**E**

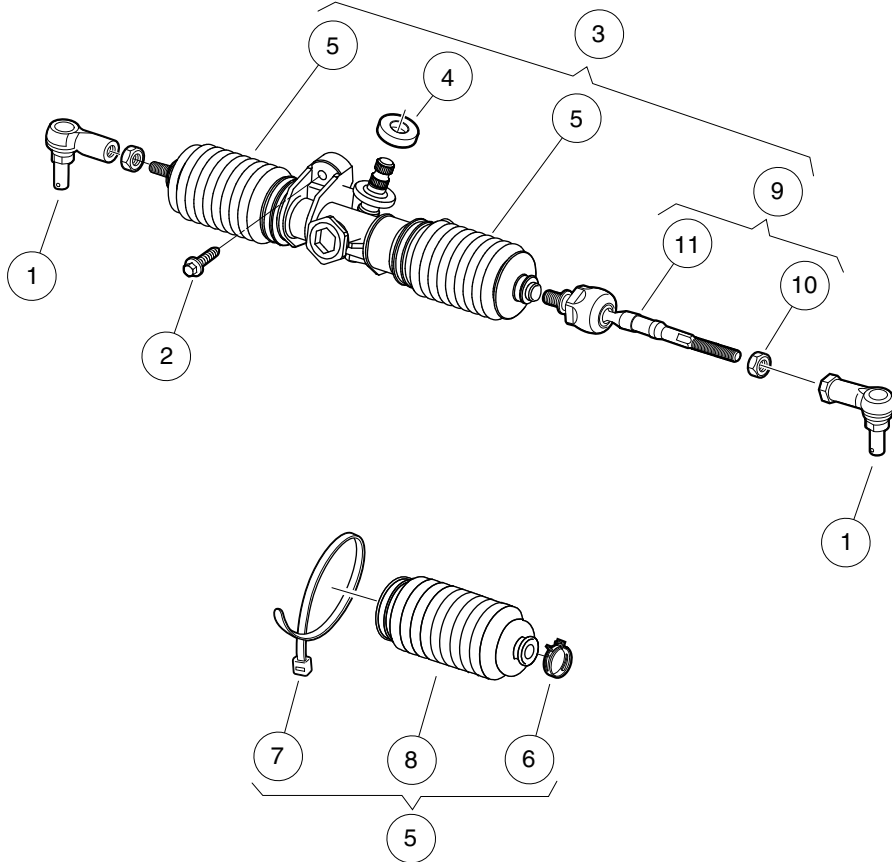

000476-005

# STEERING GEAR ASSEMBLY

ITEM	PART NO.	DESCRIPTION	QTY
		<b>1 2 3 4</b>	
1	102022601	End, Tie Rod M12 X 1.25 Rh .....	2
2	102289001	Screw, M8X1.25X30, Hex .....	3
3	103679701	Asm, Rack & Pinion, Precedent (includes items 4 through 9) .....	1
4	102565201	Seal, Dust, Steering Pinion .....	1
5	103826201	Bellow Kit, Prec Steering-sona (includes items 6 through 8) .....	2
6	102566001	Clip, Steering, Prec .....	1
7	8990	Tie Wrap, 8" Nylon .....	1
8	N/A	Bellows .....	1
9	103826301	Kit, IBJ (Inner Ball Joint), Prec Steering-sona (includes items 10 and 11) .....	2
10	1013042	Nut, 12mm Hex .....	1
11	N/A	Inner Ball Joint .....	1

**5**  
**G**  
**E**

**5**  
**G**  
**E**

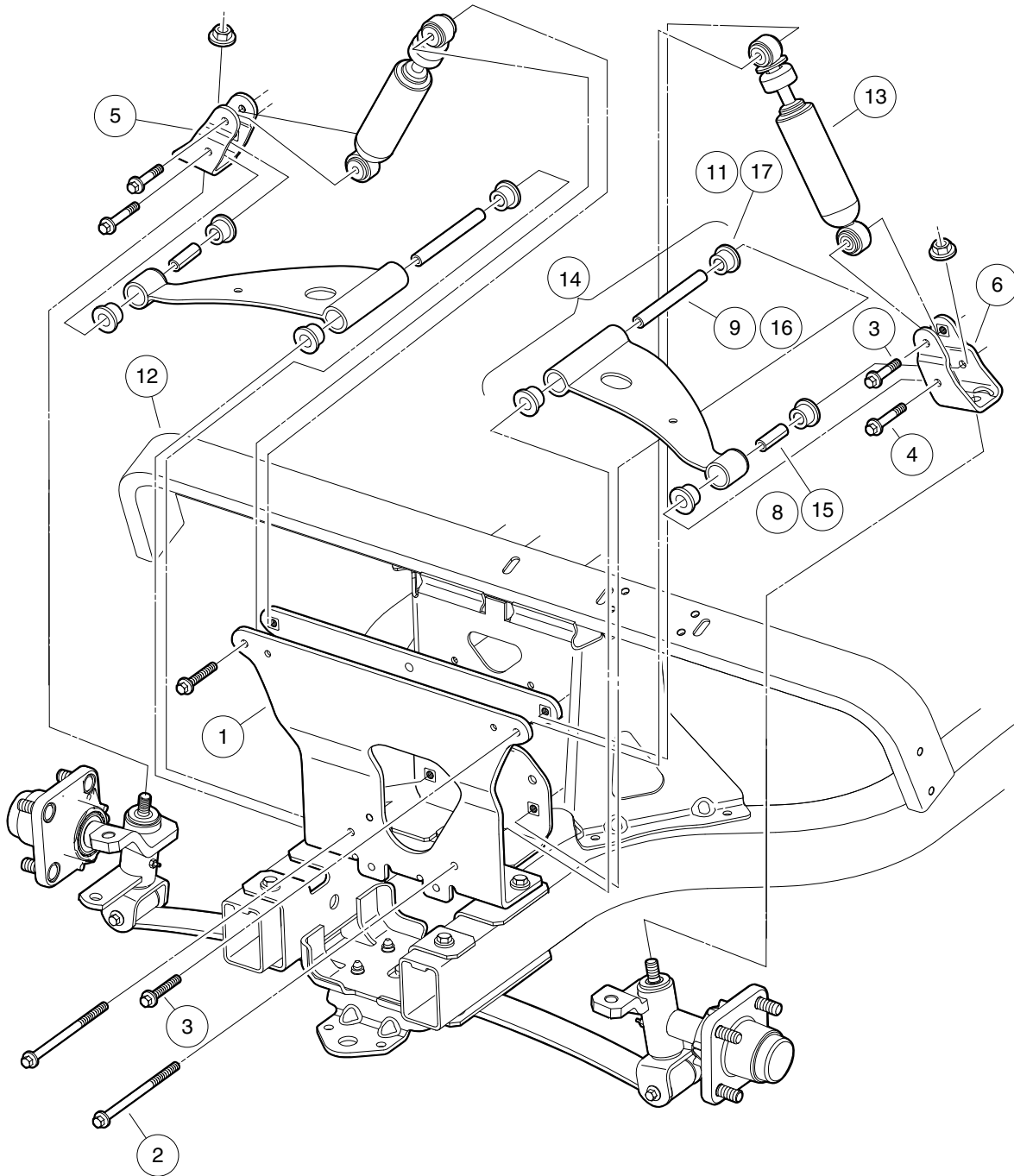

000445-005

# FRONT SUSPENSION, UPPER

ITEM	PART NO.	DESCRIPTION	QTY
		<b>1 2 3 4</b>	
1	102287101	Assembly - Front Structure .....	1
2	102288901	Bolt, Hex, M8x1.25 X 135 .....	2
3	102289401	Screw- Hex Cap, M8 X 1.25 X 45 .....	4
4	102289501	Screw- Hex Cap, M8 X 1.25 X 70 .....	2
5	102289601	Upper Clevis Assembly - Rh .....	1
6	102289701	Upper Clevis Assembly - Lh .....	1
7	102289901	Kit, Susp, Bushing Joints (includes items 8 through 11) .....	1
8	102287601	Sleeve - Rolled, Outer .....	2
9	102287701	Sleeve - Rolled, Inner .....	2
10	102288101	Sleeve - Rolled, Spring .....	2
11	102956201	Bushing, Urethane, Short, Prec .....	12
12	102505701	Assembly, Dash Support .....	1
13	102588601	Shock Absorber Front Prv Spd .....	2
14	103388501	Asm, 3 Piece A-arm, Bushings (includes items 15 through 17) .....	2
15	102287601	Sleeve - Rolled, Outer .....	1
16	102287701	Sleeve - Rolled, Inner .....	1
17	102956201	Bushing, Urethane, Short, Prec .....	4
		<p>Note: Item 7 (not shown) includes bushings and sleeves for control arms and front suspension leaf spring. See lower suspension page for illustration of Sleeve Item 10.</p>	

5

G

E

**5**  
**G**  
**E**

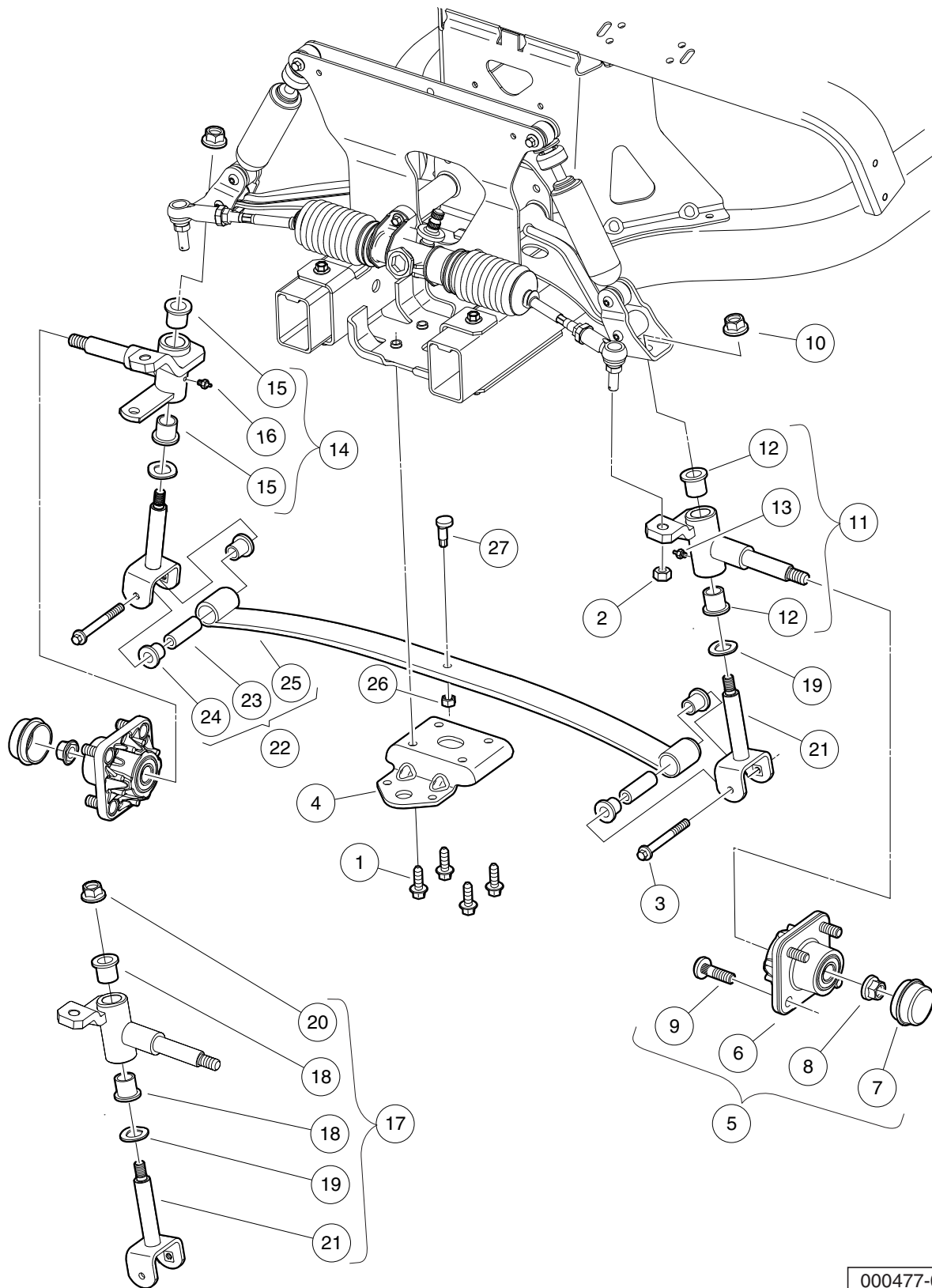

000477-005

## FRONT SUSPENSION, LOWER

ITEM	PART NO.	DESCRIPTION	QTY
		<b>1 2 3 4</b>	
1	102289101	Screw-m10x1.5, Trilob, Hex Fl .....	4
2	102289201	Nut - Hex Locking, M12 X 1.25 .....	2
3	102289501	Screw- Hex Cap, M8 X 1.25 X 70 .....	2
4	102289801	Clamp - Leaf Spring .....	1
5	102357701	Replacement Kit, Front Hub (includes items 6 through 9) .....	1
6	N/A	Front Hub, Ball Bearing .....	1
7	102353201	Cap, Front Hub .....	1
8	102353301	Hex Nut, Locking Flange, M14x2 .....	1
9	102353401	Lug Stud, 1/2-20 UNF, 4037 Stl .....	4
10	102878201	Nut, Lock,m12,washer,conical .....	2
11	103638701	Asm, Spindle-bushings, Lh (includes items 12 and 13) .....	1
12	102288201	Bushing - Flanged .....	2
13	N/A	Fitting, Grease, Knuckle Spindle Asym .....	1
14	103638702	Asm, Spindle-bushings, Rh (includes items 15 and 16) .....	1
15	102288201	Bushing - Flanged .....	2
16	N/A	Fitting, Grease, Knuckle Spindle Asym .....	1
17	103638801	Kit, King Pin Joints, Prec (includes items 18 through 21) .....	1
18	102288201	Bushing - Flanged .....	4
19	102288401	Wave Washer - Kingpin .....	2
20	102878201	Nut, Lock,m12,washer,conical .....	2
21	103638601	Asm, King Pin, M12 .....	2
22	103711001	Asm, Spring, Leaf, Front, Prec (includes items 23 through 25) .....	1
23	102288101	Sleeve - Rolled, Spring .....	2
24	102956201	Bushing, Urethane, Short, Prec .....	4
25	N/A	Spring, 1 Leaf, Front .....	1
26	706	Nut, Hex 3/8-16 .....	1
27	8745	Screw, Eccentric Adjustment .....	1

**5**  
**G**  
**E**

**5**  
**G**  
**E**

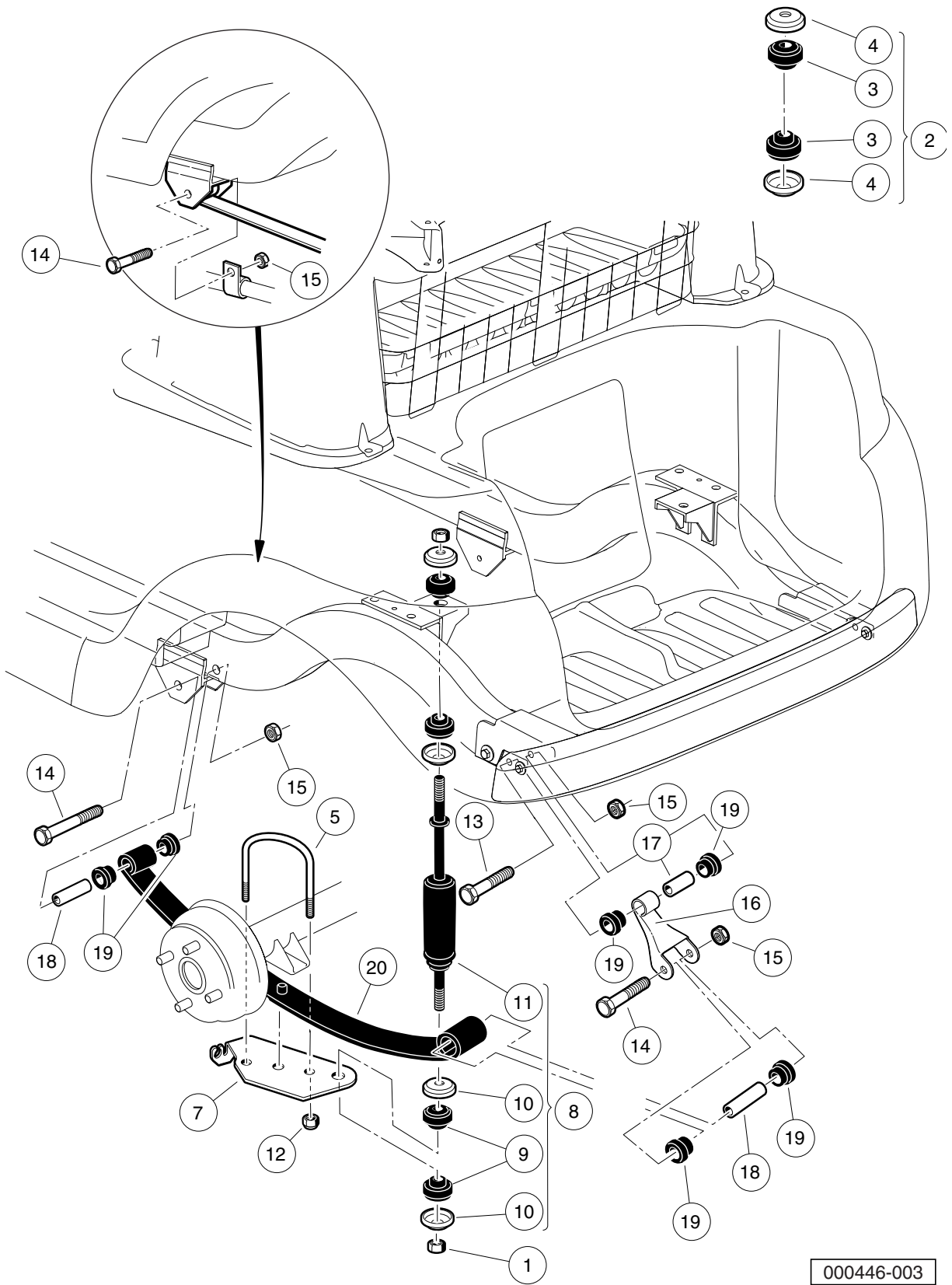

000446-003



# REAR SUSPENSION, GASOLINE VEHICLE – STYLE A SHOCK MOUNTING BRACKET

ITEM	PART NO.	DESCRIPTION	QTY
		<b>1 2 3 4</b>	
1	1010145	Nut, 3/8-24 Hex .....	4
2	1011415	Kit, Shock Absorber Cushion (includes items 3 and 4) .....	2
3	N/A	Cushion, Shock Absorber .....	2
4	N/A	Retainer, Shock Absorber Cushion .....	2
5	1012180	U-Bolt .....	2
6	1012181	Bracket, Shock Mounting, Right (Passenger) .....	1
7	1012182	Bracket, Shock Mounting, Left (Driver) .....	1
8	1013164	Shock Absorber Kit (includes items 9 through 11) .....	1
9	N/A	Cushion, Shock Absorber .....	8
10	N/A	Retainer, Shock Absorber Cushion .....	8
11	102588501	Shock Absorber Rear Prv Spd .....	2
12	1014555	Locknut, 7/16-14 Nylon Hex .....	4
13	102298170	Bolt - Flange Hd, M8 X 70.0 .....	2
14	102298185	Bolt - Flange Hd, M8 X 85.0 .....	4
15	102298401	Nut,m8,all Metal Lock .....	6
16	102506201	Shackle - Rear .....	2
17	102506301	Sleeve - Shackle Upper .....	2
18	102506401	Sleeve - Spring Eye Mounts .....	4
19	102506601	Bushing - Urethane .....	12
20	102513001	Rear Leaf Spring, Gas .....	2
		Note: 1012181 and 1012182 Shock Mounting Brackets were used on vehicles with serial numbers lower than 1236-308903.	

**5**  
**G**  
**E**

**5**  
**G**  
**E**

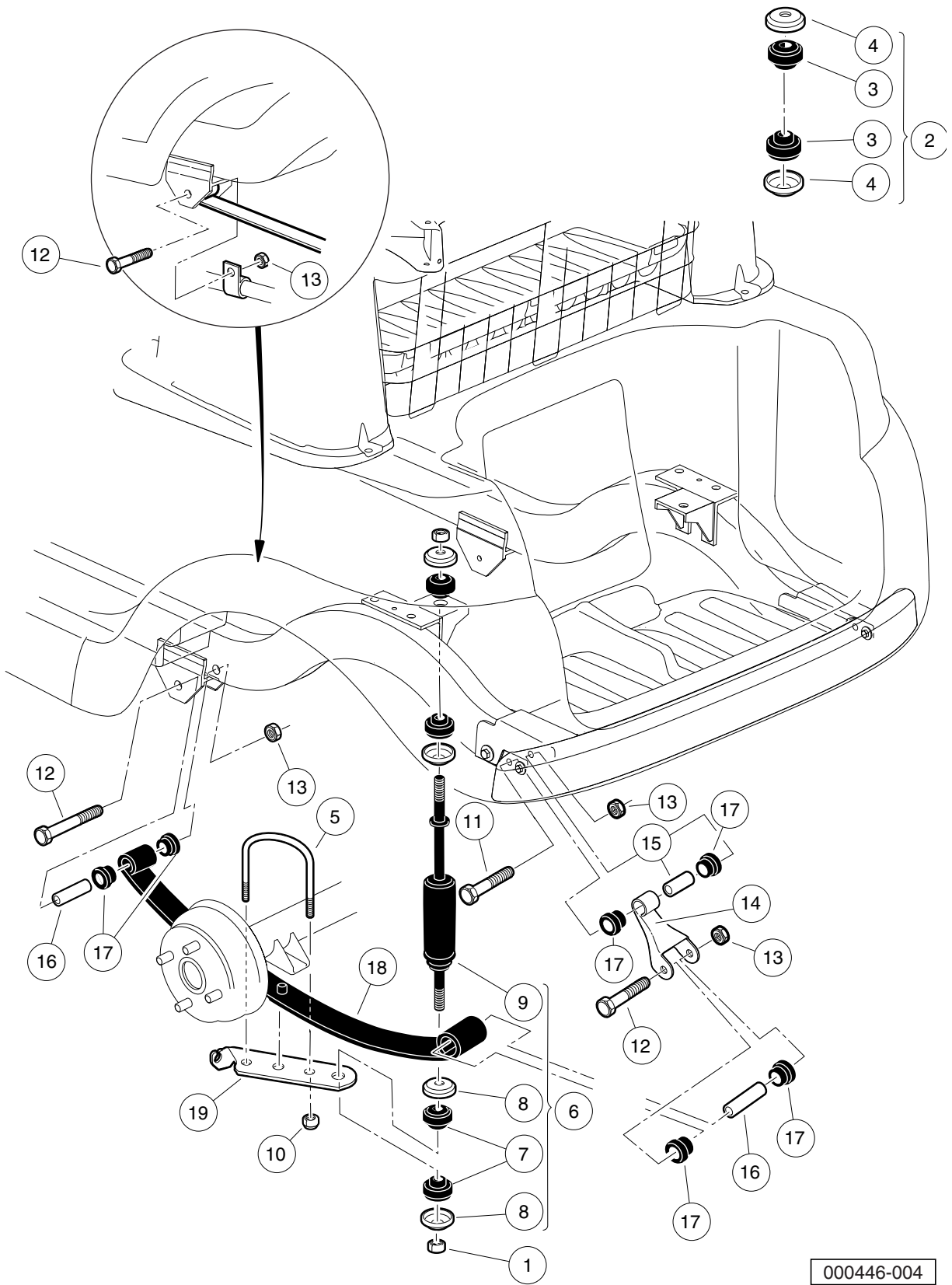

000446-004

# REAR SUSPENSION, GASOLINE VEHICLE – STYLE B SHOCK MOUNTING BRACKET

ITEM	PART NO.	DESCRIPTION	QTY
		1 2 3 4	
1	1010145	Nut, 3/8-24 Hex .....	4
2	1011415	Kit, Shock Absorber Cushion (includes items 3 and 4) .....	2
3	N/A	Cushion, Shock Absorber .....	2
4	N/A	Retainer, Shock Absorber Cushion .....	2
5	1012180	U-Bolt .....	2
6	1013164	Shock Absorber Kit (includes items 7 through 9) .....	1
7	N/A	Cushion, Shock Absorber .....	8
8	N/A	Retainer, Shock Absorber Cushion .....	8
9	102588501	Shock Absorber Rear Prv Spd .....	2
10	1014555	Locknut, 7/16-14 Nylon Hex .....	4
11	102298170	Bolt - Flange Hd, M8 X 70.0 .....	2
12	102298185	Bolt - Flange Hd, M8 X 85.0 .....	4
13	102298401	Nut,m8,all Metal Lock .....	6
14	102506201	Shackle - Rear .....	2
15	102506301	Sleeve - Shackle Upper .....	2
16	102506401	Sleeve - Spring Eye Mounts .....	4
17	102506601	Bushing - Urethane .....	12
18	102513001	Rear Leaf Spring, Gas .....	2
19	103921601	Bracket, Shock Mounting, Drv .....	1
20	103921602	Bracket, Shock Mounting, Pas .....	1
		<p>Note: 103921601 and 103921602 Shock Mounting Brackets are used on vehicles with serial number 1236-308903 and greater. These brackets are backward compatible.</p>	

**5**  
**G**  
**E**

**5**  
**G**  
**E**

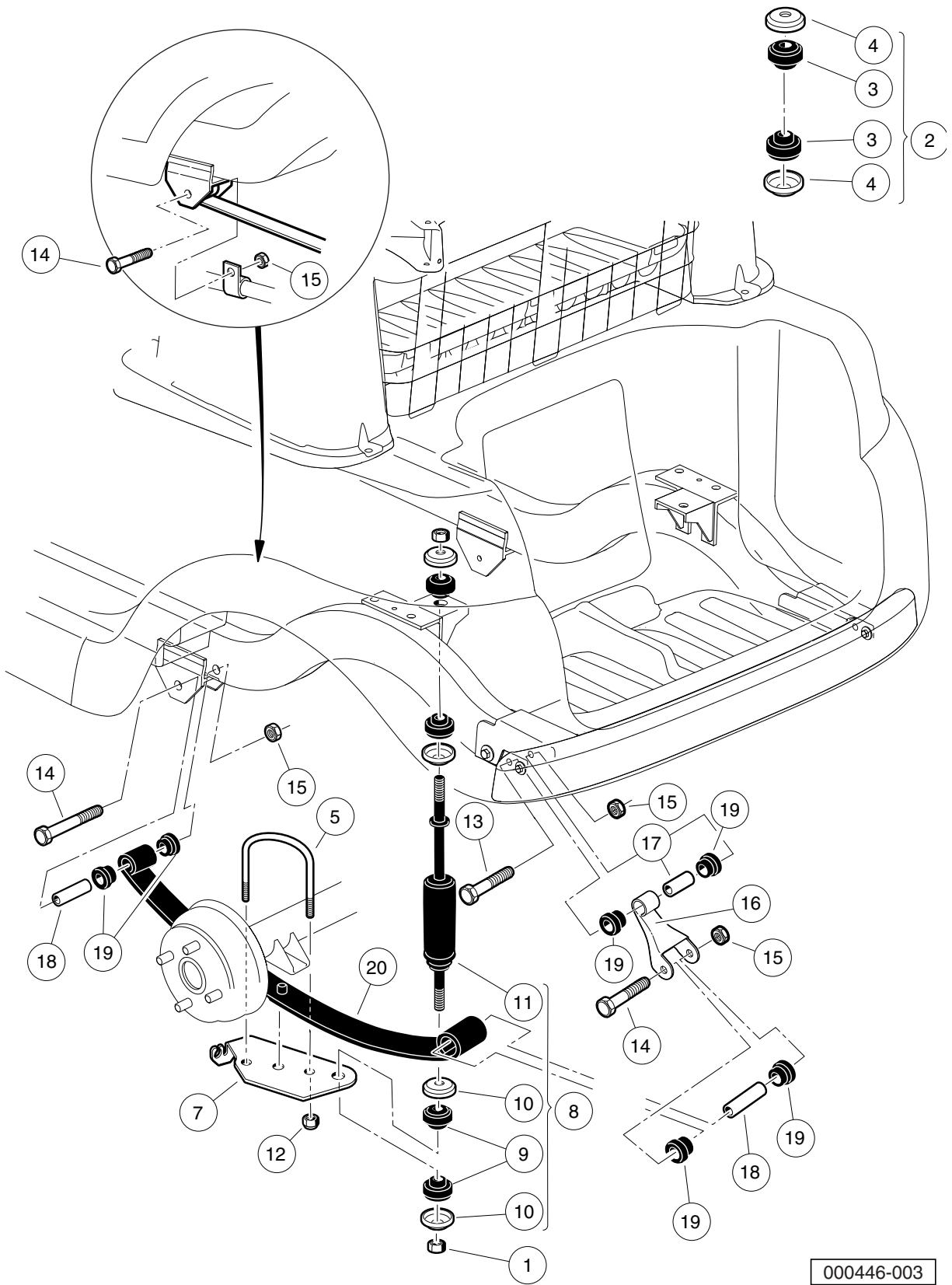

000446-003

# REAR SUSPENSION, ELECTRIC VEHICLE – STYLE A SHOCK MOUNTING BRACKET

ITEM	PART NO.	DESCRIPTION	QTY
		1 2 3 4	
1	1010145	Nut, 3/8-24 Hex .....	4
2	1011415	Kit, Shock Absorber Cushion (includes items 3 and 4) .....	2
3	N/A	Cushion, Shock Absorber .....	2
4	N/A	Retainer, Shock Absorber Cushion .....	2
5	1012180	U-Bolt .....	2
6	1012181	Bracket, Shock Mounting, Right (Passenger) .....	1
7	1012182	Bracket, Shock Mounting, Left (Driver) .....	1
8	1013164	Shock Absorber Kit (includes items 9 through 11) .....	1
9	N/A	Cushion, Shock Absorber .....	8
10	N/A	Retainer, Shock Absorber Cushion .....	8
11	102588501	Shock Absorber Rear Prv Spd .....	2
12	1014555	Locknut, 7/16-14 Nylon Hex .....	4
13	102298170	Bolt - Flange Hd, M8 X 70.0 .....	2
14	102298185	Bolt - Flange Hd, M8 X 85.0 .....	4
15	102298401	Nut,m8,all Metal Lock .....	6
16	102506201	Shackle - Rear .....	2
17	102506301	Sleeve - Shackle Upper .....	2
18	102506401	Sleeve - Spring Eye Mounts .....	4
19	102506601	Bushing - Urethane .....	12
20	102509301	Rear Leaf Spring, Elec .....	2
<p>Note: 1012181 and 1012182 Shock Mounting Brackets were used on vehicles with serial numbers lower than 1236-308903.</p>			

**5**  
**G**  
**E**

**5**  
**G**  
**E**

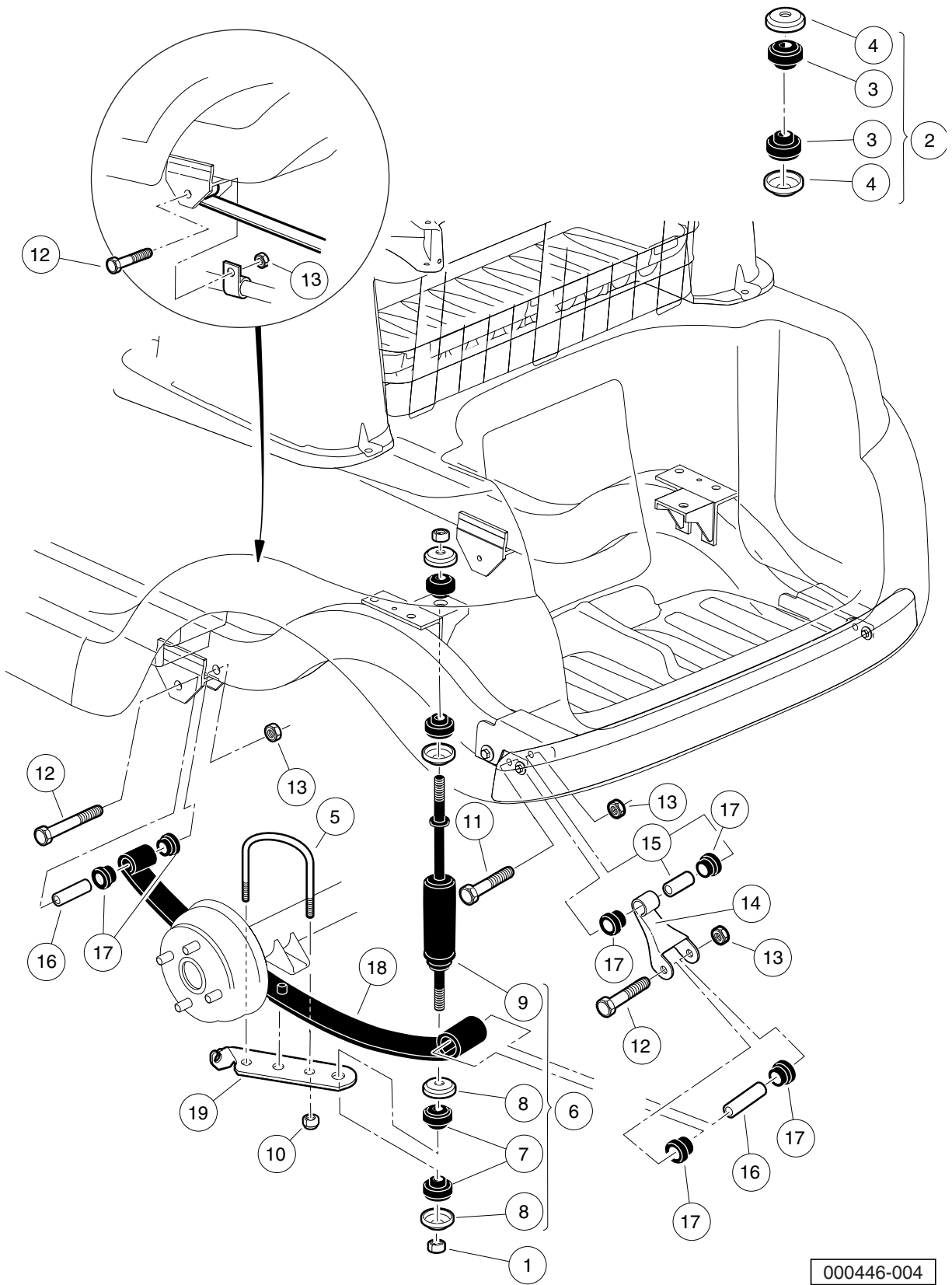

000446-004

# REAR SUSPENSION, ELECTRIC VEHICLE – STYLE B SHOCK MOUNTING BRACKET

ITEM	PART NO.	DESCRIPTION	QTY
		1 2 3 4	
1	1010145	Nut, 3/8-24 Hex .....	4
2	1011415	Kit, Shock Absorber Cushion (includes items 3 and 4) .....	2
3	N/A	Cushion, Shock Absorber .....	2
4	N/A	Retainer, Shock Absorber Cushion .....	2
5	1012180	U-Bolt .....	2
6	1013164	Shock Absorber Kit (includes items 7 through 9) .....	1
7	N/A	Cushion, Shock Absorber .....	8
8	N/A	Retainer, Shock Absorber Cushion .....	8
9	102588501	Shock Absorber Rear Prv Spd .....	2
10	1014555	Locknut, 7/16-14 Nylon Hex .....	4
11	102298170	Bolt - Flange Hd, M8 X 70.0 .....	2
12	102298185	Bolt - Flange Hd, M8 X 85.0 .....	4
13	102298401	Nut,m8,all Metal Lock .....	6
14	102506201	Shackle - Rear .....	2
15	102506301	Sleeve - Shackle Upper .....	2
16	102506401	Sleeve - Spring Eye Mounts .....	4
17	102506601	Bushing - Urethane .....	12
18	102509301	Rear Leaf Spring, Elec .....	2
19	103921601	Bracket, Shock Mounting, Drv .....	1
20	103921602	Bracket, Shock Mounting, Pas .....	1
		<p>Note: 103921601 and 103921602 Shock Mounting Brackets are used on vehicles with serial number 1236-308903 and greater. These brackets are backward compatible.</p>	

**5**  
**G**  
**E**

**5**  
**G**  
**E**

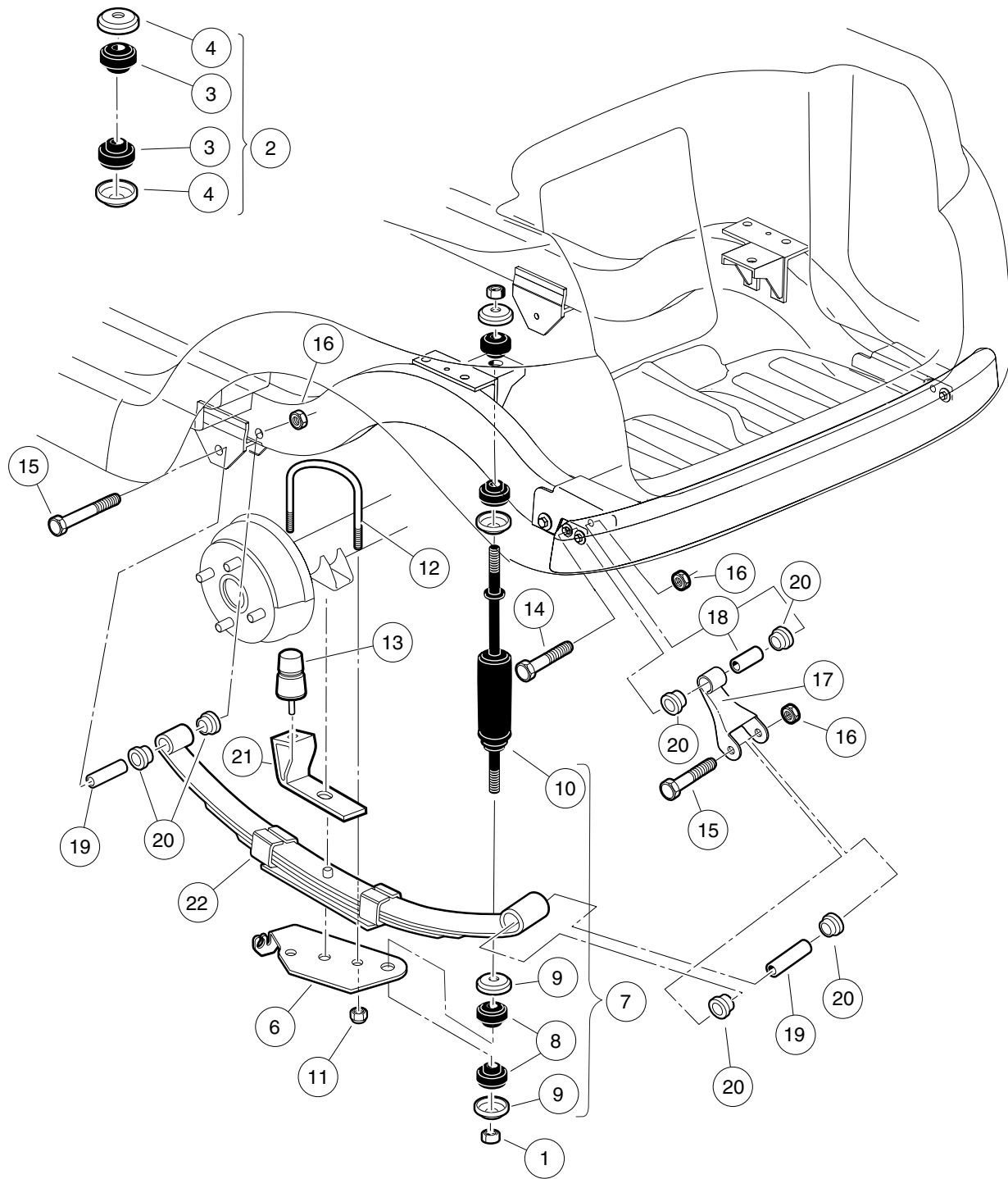

000492-002



# REAR SUSPENSION, PRECEDENT VILLAGER 4 – STYLE A LEAF SPRING

ITEM	PART NO.	DESCRIPTION	QTY
		<b>1 2 3 4</b>	
1	1010145	Nut, 3/8-24 Hex .....	4
2	1011415	Kit, Shock Absorber Cushion (includes items 3 and 4) .....	2
3	N/A	Cushion, Shock Absorber .....	2
4	N/A	Retainer, Shock Absorber Cushion .....	2
5	1012181	Bracket, Shock Mounting, Right (Passenger) .....	1
6	1012182	Bracket, Shock Mounting, Left (Driver) .....	1
7	1013164	Shock Absorber Kit (includes items 8 through 10) .....	1
8	N/A	Cushion, Shock Absorber .....	8
9	N/A	Retainer, Shock Absorber Cushion .....	8
10	102588501	Shock Absorber Rear Prv Spd .....	2
11	1014555	Locknut, 7/16-14 Nylon Hex .....	4
12	1014902	U-Bolt .....	2
13	1017235	Bumper, Jounce .....	2
14	102298170	Bolt - Flange Hd, M8 X 70.0 .....	2
15	102298185	Bolt - Flange Hd, M8 X 85.0 .....	4
16	102298401	Nut,m8,all Metal Lock .....	6
17	102506201	Shackle - Rear .....	2
18	102506301	Sleeve - Shackle Upper .....	2
19	102506401	Sleeve - Spring Eye Mounts .....	4
20	102506601	Bushing - Urethane .....	12
21	102534801	Jounce Bumper Bracket .....	2
22	102544901	Spring, Leaf, Rear .....	2
		<p>Note: The 102544901 leaf spring was used in production for Villager 4 vehicles with serial numbers lower than 1247-334236. The 102544901 leaf spring requires the 1014902 u-bolt, shown above, which is longer than the u-bolt required for the Style B leaf spring. See following page.</p>	

**5**  
**G**  
**E**

**5**  
**G**  
**E**

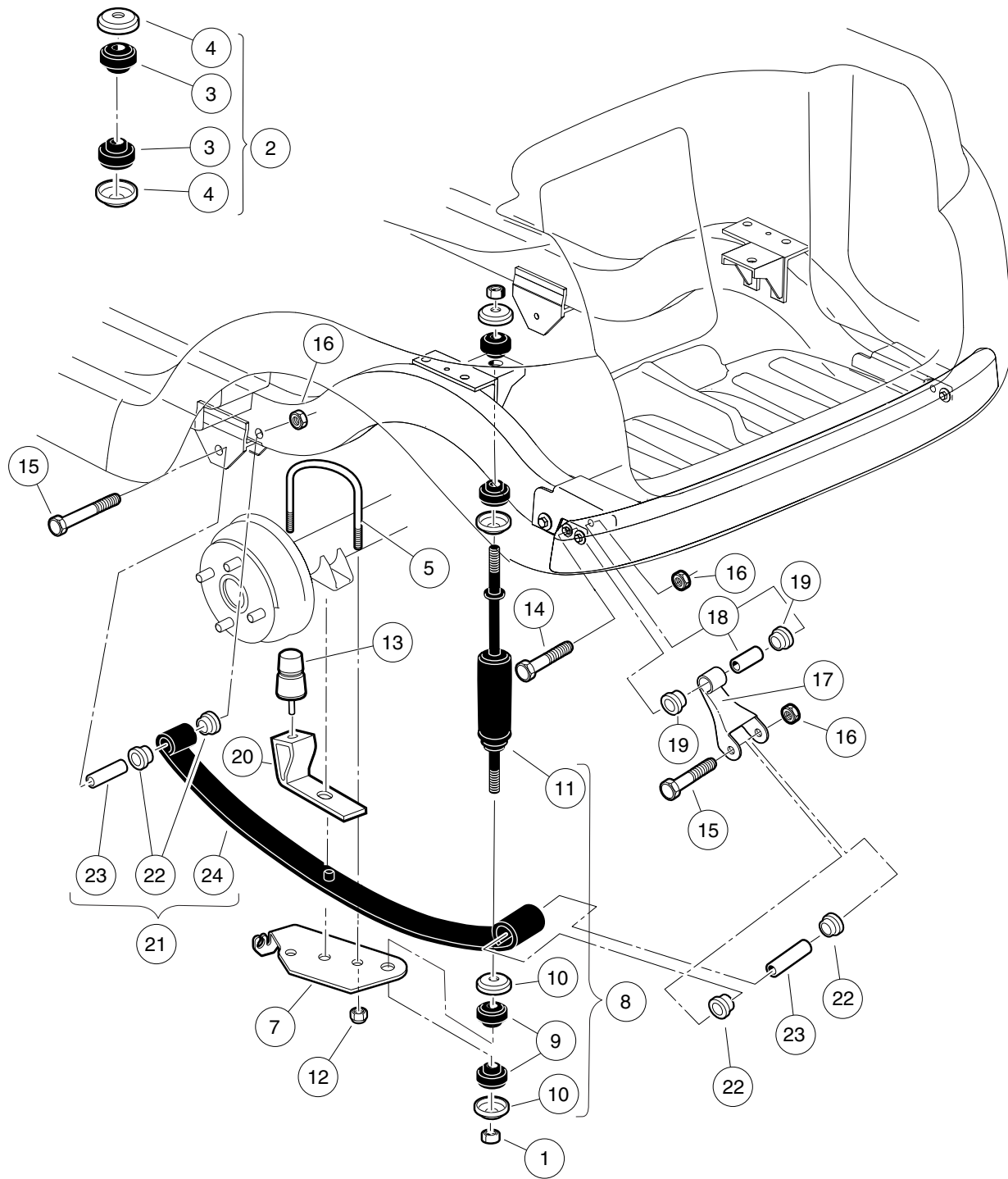

000492-003

# REAR SUSPENSION, PRECEDENT VILLAGER 4 – STYLE B LEAF SPRING

ITEM	PART NO.	DESCRIPTION	QTY
		1 2 3 4	
1	1010145	Nut, 3/8-24 Hex .....	4
2	1011415	Kit, Shock Absorber Cushion (includes items 3 and 4) .....	2
3	N/A	Cushion, Shock Absorber .....	2
4	N/A	Retainer, Shock Absorber Cushion .....	2
5	1012180	U-Bolt .....	2
6	1012181	Bracket, Shock Mounting, Right (Passenger) .....	1
7	1012182	Bracket, Shock Mounting, Left (Driver) .....	1
8	1013164	Shock Absorber Kit (includes items 9 through 11) .....	1
9	N/A	Cushion, Shock Absorber .....	8
10	N/A	Retainer, Shock Absorber Cushion .....	8
11	102588501	Shock Absorber Rear Prv Spd .....	2
12	1014555	Locknut, 7/16-14 Nylon Hex .....	4
13	1017235	Bumper, Jounce .....	2
14	102298170	Bolt - Flange Hd, M8 X 70.0 .....	2
15	102298185	Bolt - Flange Hd, M8 X 85.0 .....	4
16	102298401	Nut,m8,all Metal Lock .....	6
17	102506201	Shackle - Rear .....	2
18	102506301	Sleeve - Shackle Upper .....	2
19	102506601	Bushing - Urethane .....	4
20	102534801	Jounce Bumper Bracket .....	2
21	103742303	Asm, Rear Leaf Spring, Prec, 4-Passenger (includes items 22 through 24) .....	2
22	1015583	Bushing, Urethane .....	4
23	102506401	Sleeve - Spring Eye Mounts .....	2
24	N/A	Leaf Spring, Rear, Prec 4pass .....	1
<p style="text-align: center;">Note: The 103742303 leaf pring assembly incorporated in production for vehicles with serial numbers 1247-334236 and greater. This leaf spring is backward compatible if used with the shorter u-bolt, 1012180, shown above.</p>			

5  
G  
E

**5**

**G**

**E**

# ELECTRICAL SYSTEM – GASOLINE VEHICLE

---

6

G

**6**  
**G**

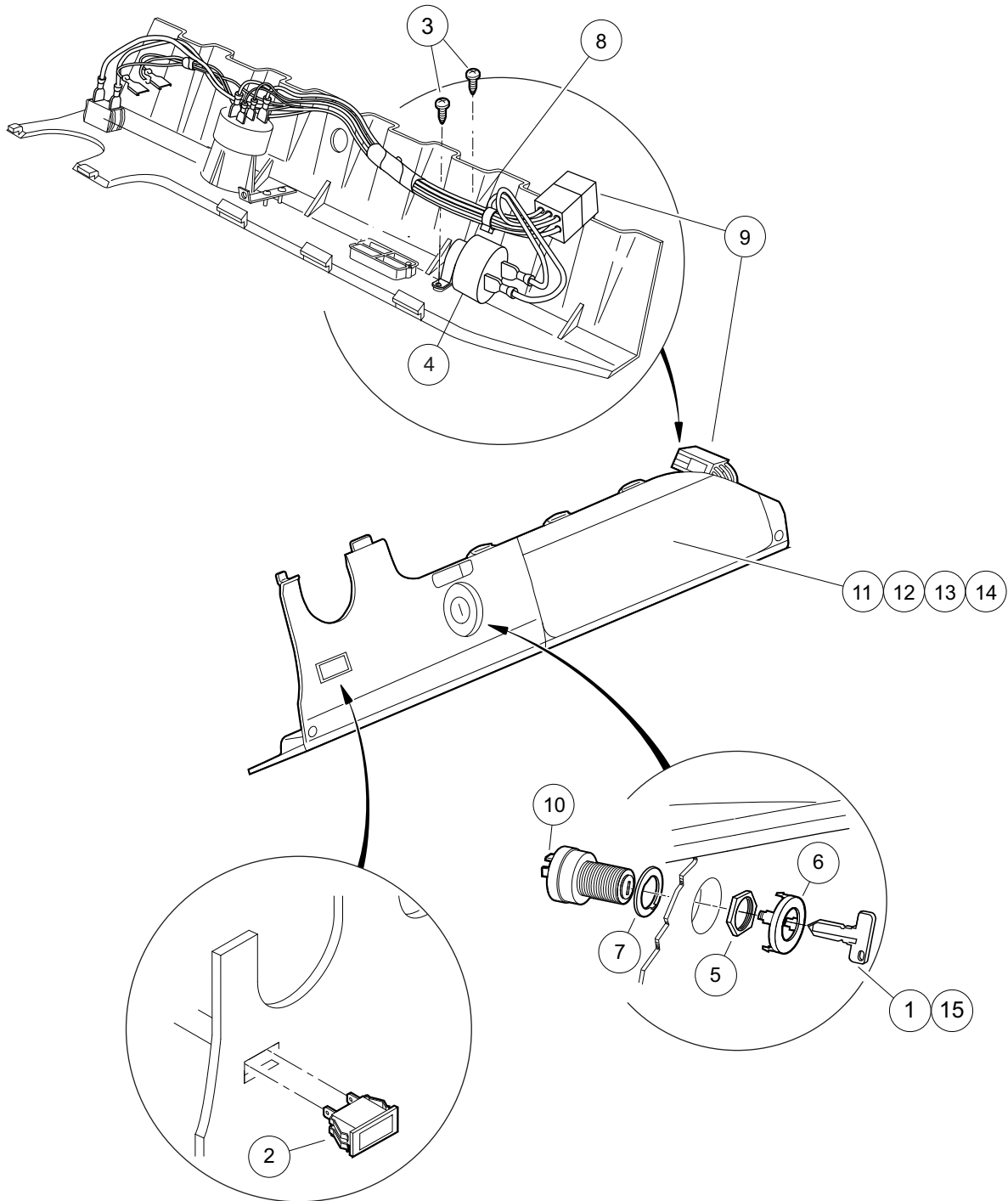

000490-003

# ELECTRICAL COMPONENTS, FRONT BODY – GASOLINE VEHICLE

ITEM	PART NO.	DESCRIPTION	QTY
		1 2 3 4	
1	1012505	Keys (set of 2) .....	1
2	1016630	Light, Oil .....	1
3	1016849	Screw, #4-24 X 0.33, Pan-Head, Machine .....	2
4	1016851	Buzzer, Reverse (9-48 VDC) .....	1
5	101830701	Nut, Key Switch .....	1
6	101834502	Cap, Black Key Switch .....	1
7	101851101	Washer, Key Switch .....	1
8	102515001	Ip Control Harness, Gas (includes item 9) .....	1
9	N/A	Connector, Plug 9-pin .....	1
10	102515101	Key Switch, Gas, Prec .....	1
11	102522901	Instrument Panel (standard) .....	1
12	102536601	Instrument Panel (with Hole for Headlight Switch) .....	1
13	102536602	Instrument Panel (with Hole for Fuel Gauge) .....	1
14	102536604	Instrument Panel (with Hole for Headlight Switch and Fuel Gauge) .....	1
15	AM10079	Bulk Std Keys (50) * .....	1
		* Note: Must order in multiples of 50.	

**6**  
**G**

6

G

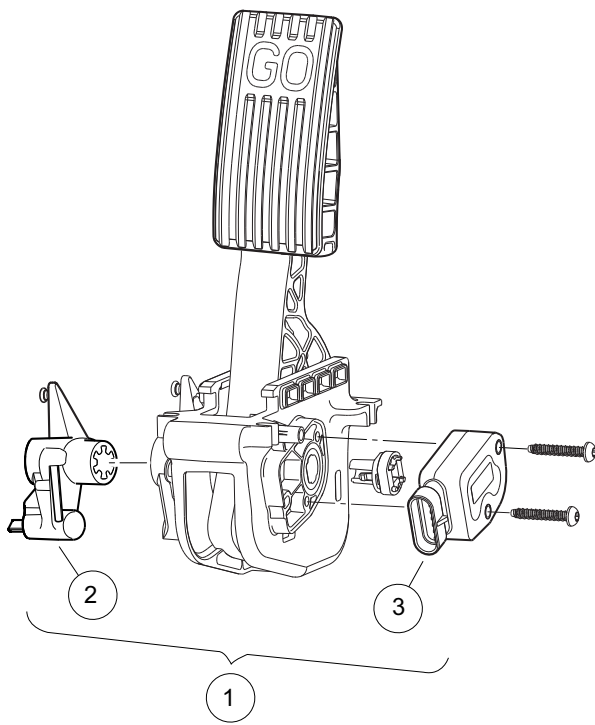

000487-012



# ACCELERATOR PEDAL ASSEMBLY W/SENSOR FOR GENERATION 2 PEDAL GROUP

ITEM	PART NO.	DESCRIPTION	QTY
		1 2 3 4	
1	102595502	Asm, Accel. Pedal/Throttle, Anodized, Gas Vehicle (includes items 2 and 3) .....	1
2	103777601	Asm, Park Brake Release, Anodized .....	1
3	N/A	Throttle Sensor .....	1
<p>Note: For a complete Pedal Group, see section 4, Brakes and Pedal Group Assemblies.</p>			

**6**  
**G**

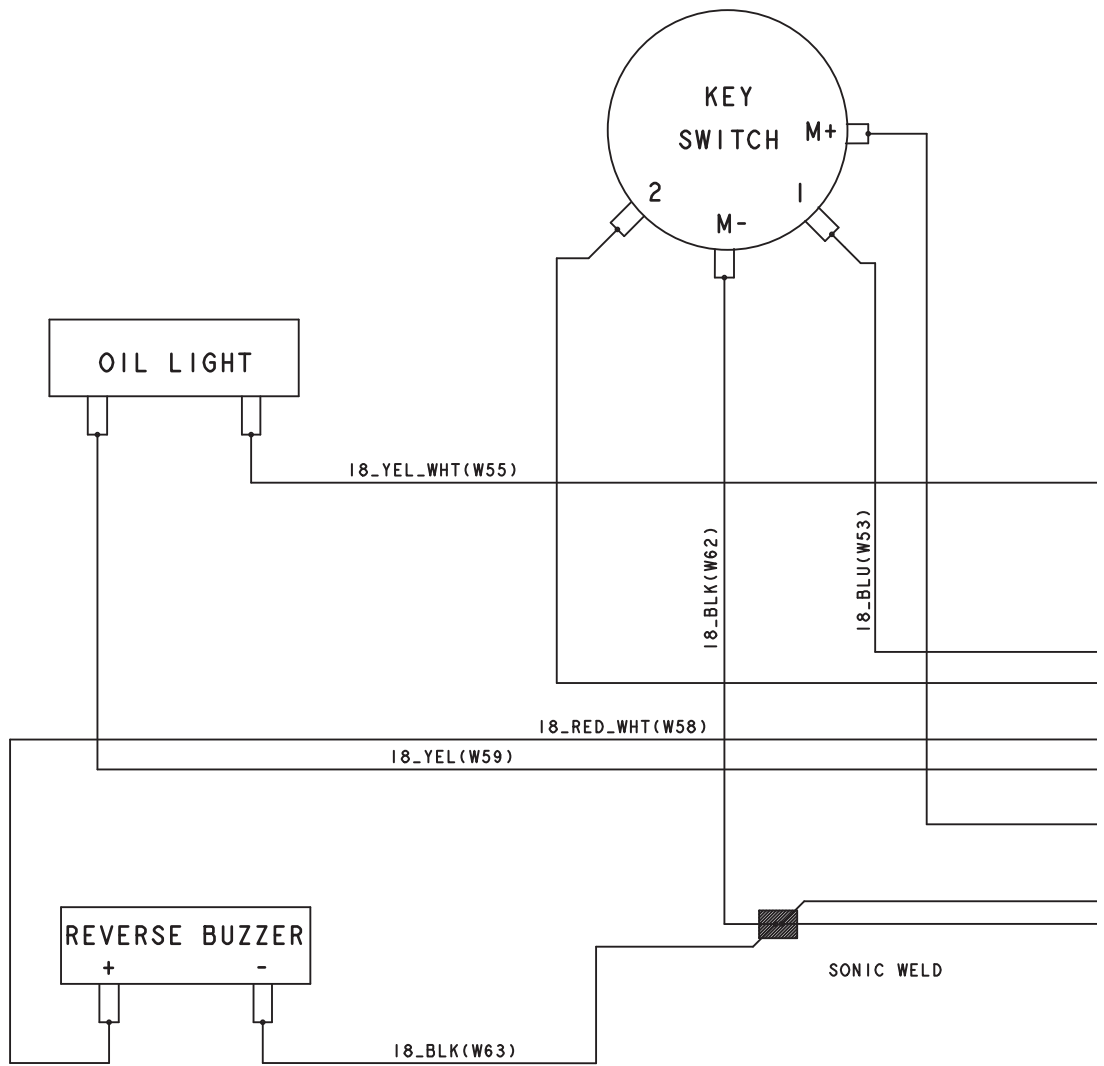

000489-001

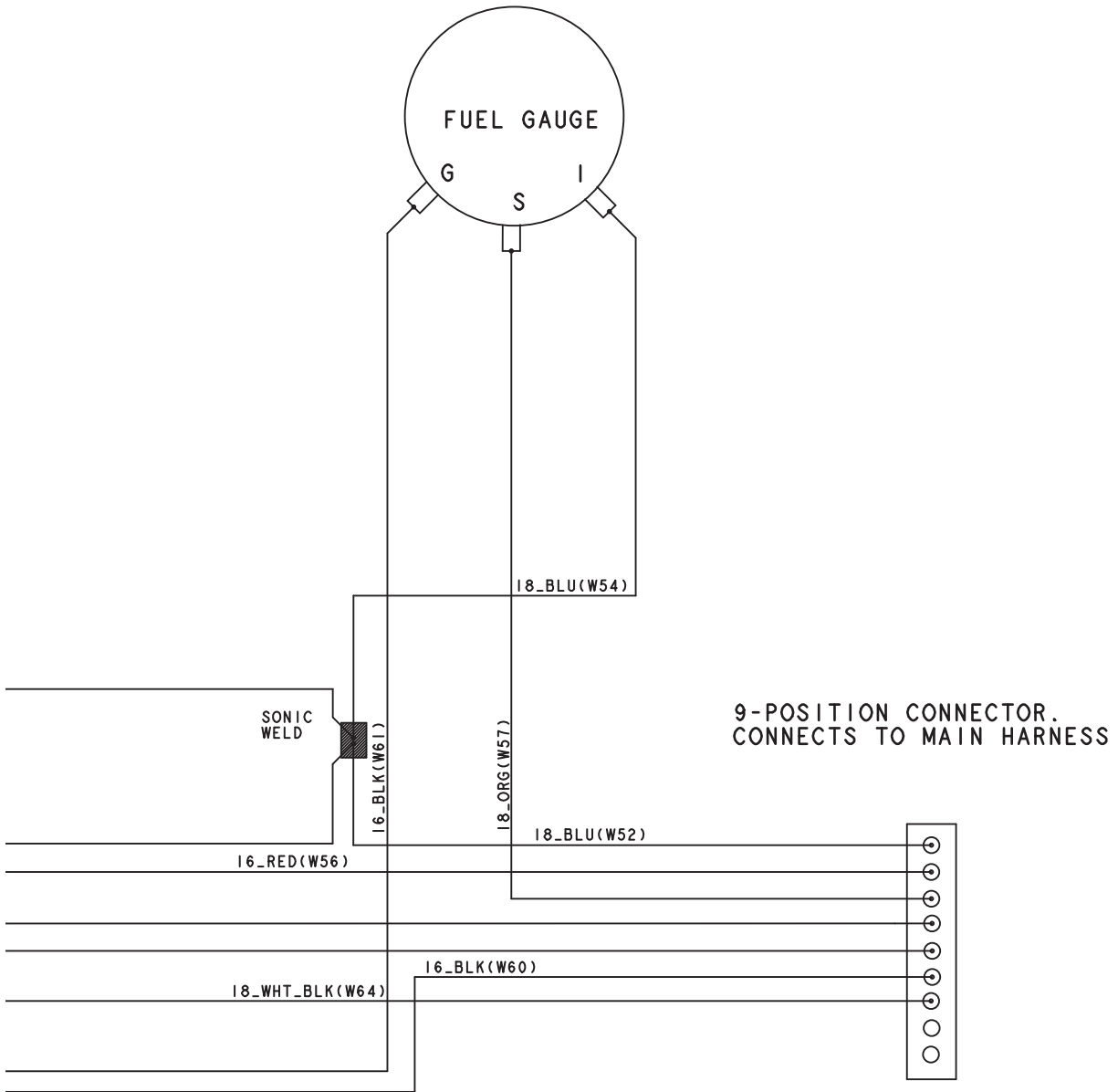

000489-001

6

G

See previous two pages for illustration.

# INSTRUMENT PANEL WIRE HARNESS

ITEM	PART NO.	DESCRIPTION	QTY
1	102515001	1 2 3 4 Ip Control Harness, Gas (includes item 2) .....	1
2	N/A	Connector, Plug 9-pin .....	1

6

G

**6**  
**G**

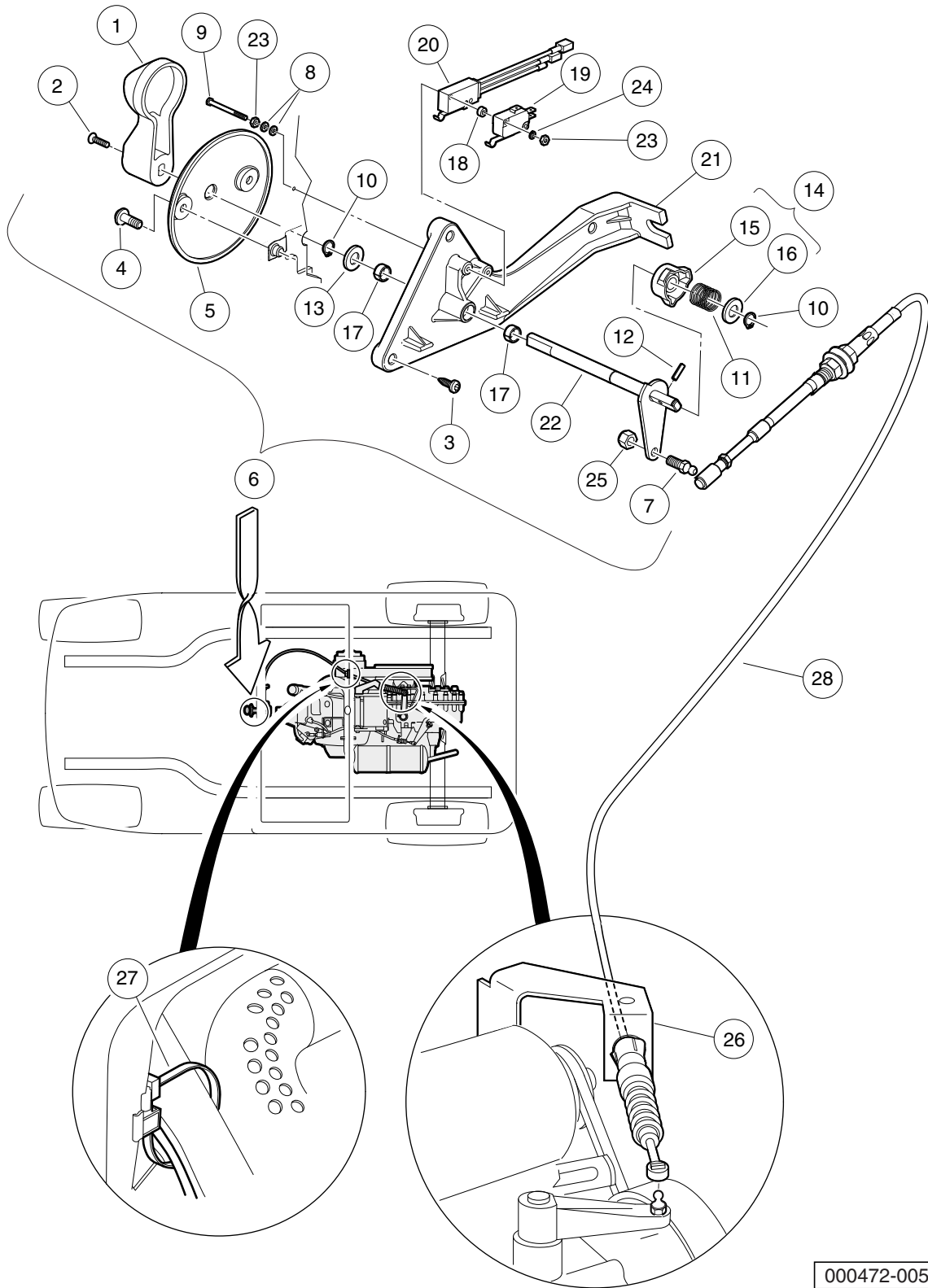

000472-005

# FORWARD/REVERSE SHIFTER ASSEMBLY – GASOLINE VEHICLE

ITEM	PART NO.	DESCRIPTION	QTY
		<b>1 2 3 4</b>	
1	1012987	Handle, FNR .....	1
2	1015064	Screw, #8-32 X 0.63 Machine .....	1
3	102296040	Screw, Torx Pan Hd Pt, M6 X 40 .....	3
4	102296920	Screw, M6, Torx Button Head, Sems .....	2
5	102512001	Bezel, FNR, Gas .....	1
6	102514602	Assembly Gas Fnr Shifter Svc (includes items 7 through 25) .....	1
7	1010954	Stud, Ball, 1/4-28 X 0.560 .....	1
8	1012431	Washer, #4 Flat .....	4
9	1012594	Screw, #4-40 Machine .....	2
10	1013589	Ring, Retaining, 0.338" Internal .....	2
11	1013590	Spring, FNR Cam .....	1
12	1013591	Pin, Roll, 1/8 X 1/2 .....	1
13	1014065	Washer, Flat, 0.38" ID, Delrin .....	1
14	1014089	Neutral Lockout Cam Kit (includes items 15 and 16) .....	1
15	N/A	Cam, Neutral Lockout .....	1
16	1014065	Washer, Flat, 0.38" ID, Delrin .....	1
17	1014145	Bushing, Secondary Weight, Split .....	2
18	1014727	Washer, Flat, #4, Nylon .....	2
19	1014807	Switch, Limit .....	1
20	101979101	Switch, Limit, Assembly, Sealed .....	1
21	102515601	Base, Gas FNR Shifter .....	1
22	103943201	Weldment, F-n-r Gas .....	1
23	8057	Nut, #4-40 Hex Machine .....	4
24	8058	Lockwasher, #4 Split .....	2
25	8717	Locknut, Nylon Insert, 1/4-28 .....	1
26	102515501	Bracket-trans Cable Support .....	1
27	102554901	Clip, Edge, with Wire Tie .....	1
28	103379601	Cable, Transmission, Prec .....	1
		Note: Item 22, FNR weldment 103943201 replaced 102515301 beginning with vehicle serial number 1231-296097. The former FNR weldment required a quantity of two nylon washers, item 13.	

**6**  
**G**

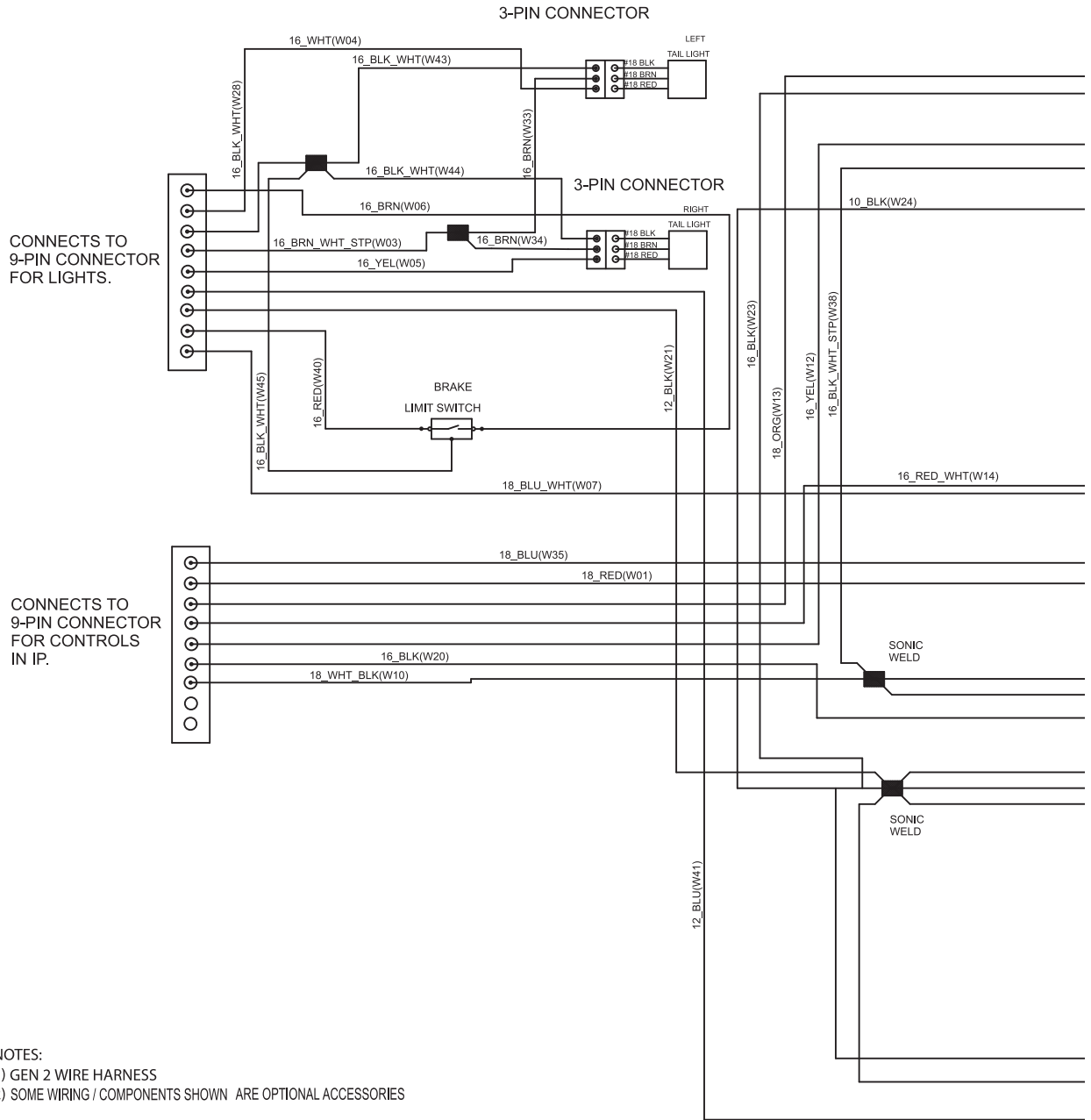

000481-003



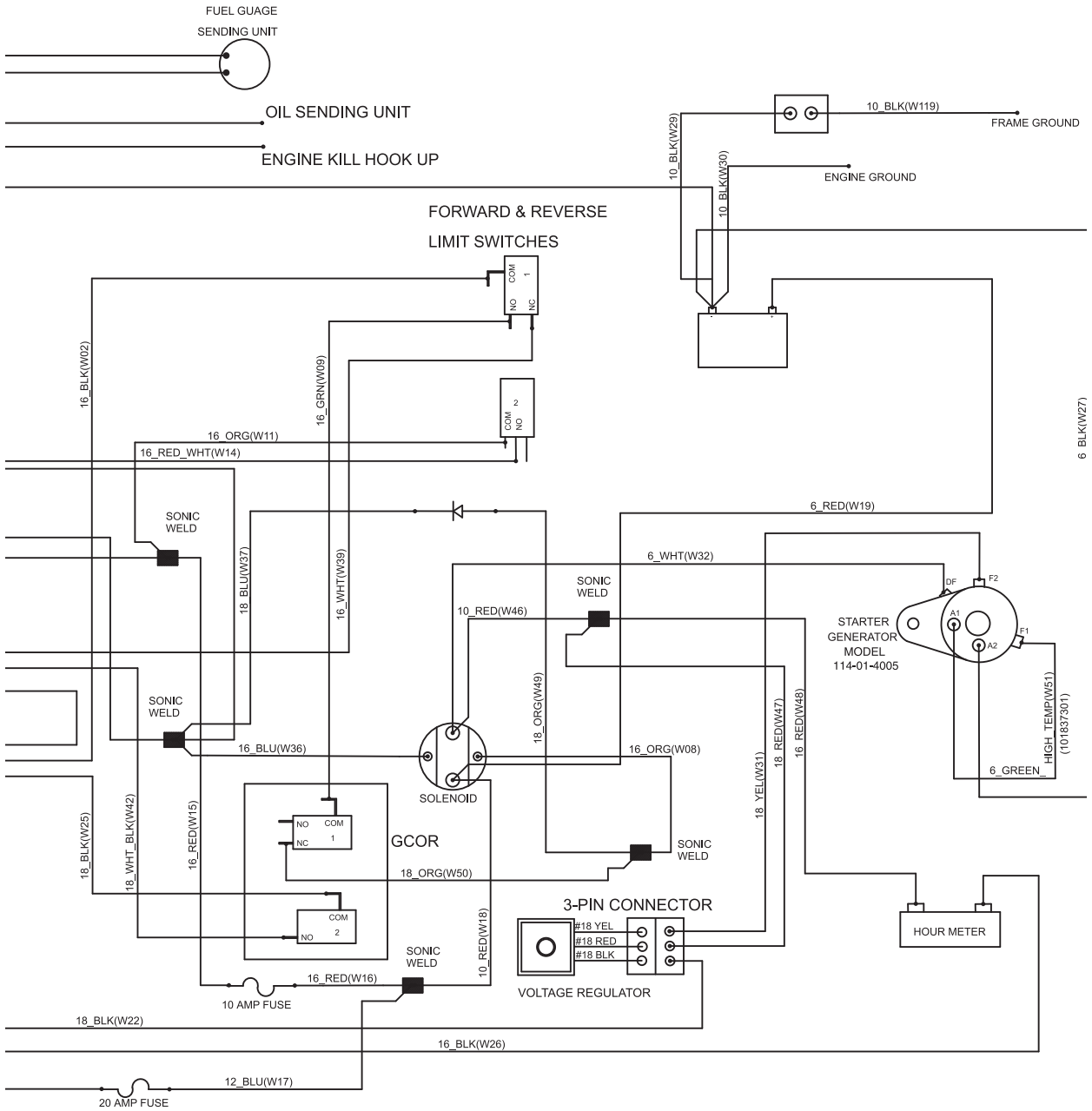

000481-003

6

G

See previous two pages for illustration.

# WIRING (WITH GENERATION 2 PEDAL GROUP) – GASOLINE VEHICLE

ITEM	PART NO.	DESCRIPTION	QTY
1	103536501	1 2 3 4 Harness, Prec Gas, Main (For Generation 2 Pedal Group) (includes item 2) .....	1
2	N/A	Conn, 6 Pos, Packard 12162210 .....	1

**6**  
**G**

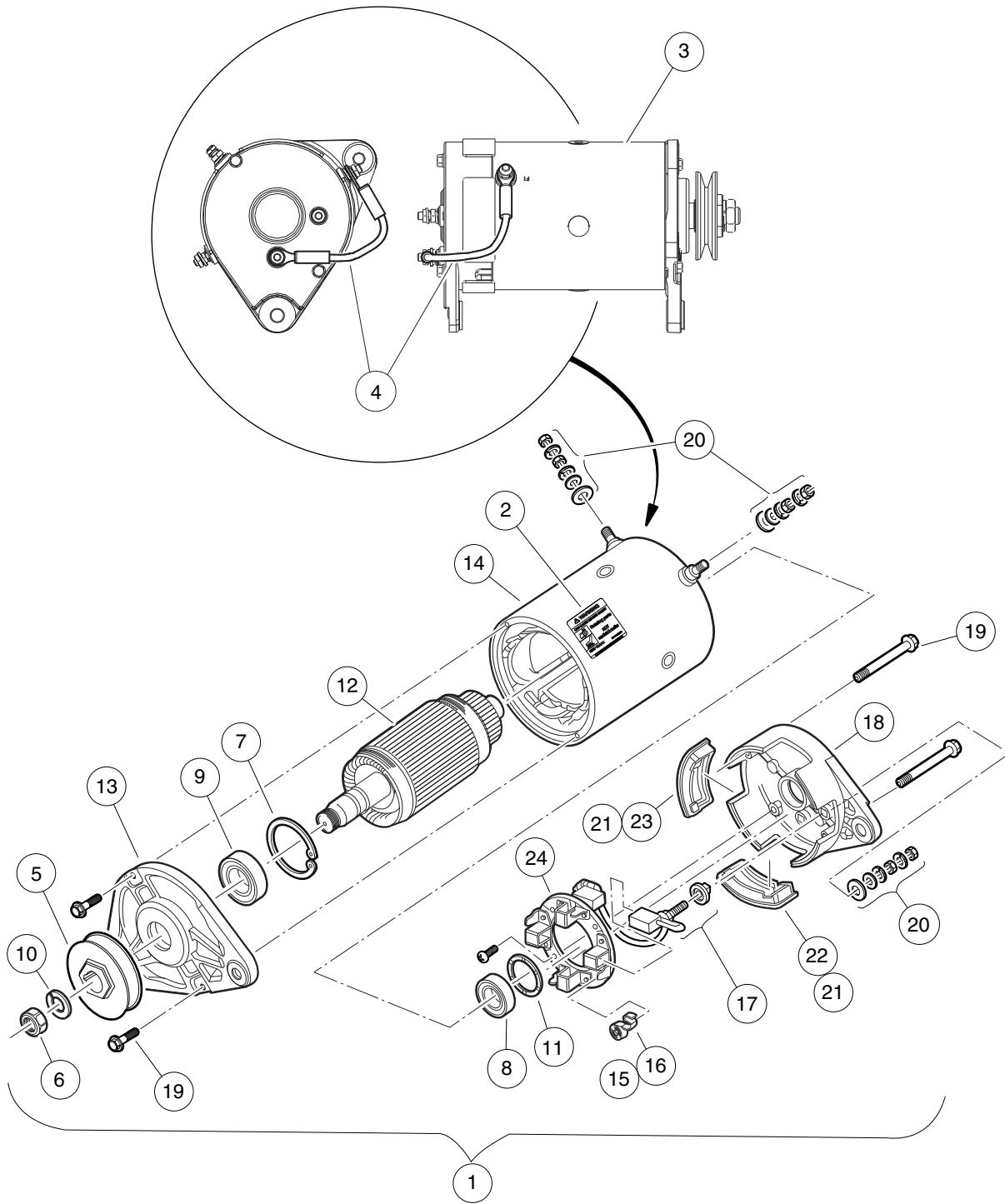

000124-005

# STARTER/GENERATOR (S/G) ASSEMBLY – GASOLINE VEHICLES

ITEM	PART NO.	DESCRIPTION	QTY
		<b>1 2 3 4</b>	
1	103678502	Asm, St/gen, Bi-rot, Ks, Svc (includes items 2 and 3) .....	1
2	101960501	Decal, Rotating Parts/Hot Manifold .....	1
3	N/A	St/gen, Bi-rot, Util, Ks (includes items 4 through 24) .....	1
4	101837301	Wire Assy, #6 Green .....	1
5	102711001	Pulley, V-Belt .....	1
6	102838701	Nut, Hex, M14x2, S/G .....	1
7	102838801	Retainer, Front, S/G .....	1
8	102838901	Bearing, Ball, Front, S-g .....	1
9	102839001	Bearing, Ball, Front, S-g .....	1
10	102839301	Washer, Lock M14x2, S-g .....	1
11	102841101	Washer, Wave, S-g .....	1
12	N/A	Asm, Armature, Starter/Generator .....	1
13	102844601	Head, Drive End, S-g .....	1
14	102844701	Asm, Frame and Field, Starter/Generator .....	1
15	103347101	Kit, Spring Brush, Starter/Generator (includes item 16) .....	1
16	N/A	Spring, Brush, S-g .....	4
17	103347301	Set, Brush Term, S-g .....	1
18	103347601	Head, Comm End, S-g .....	1
19	103347701	Set, Fastener, Ceh Deh, S-g .....	1
20	103347801	Set, Term Hardware, S/G .....	1
21	103347901	Kit, Cover, Brush Insp, Starter/Generator (includes items 22 and 23) .....	1
22	N/A	Plug, Rubber Drain, Start/Generator .....	3
23	N/A	Cover, Inspection, S-g .....	1
24	103953301	Kit, Brush And Brush Holder .....	1

**6**  
**G**

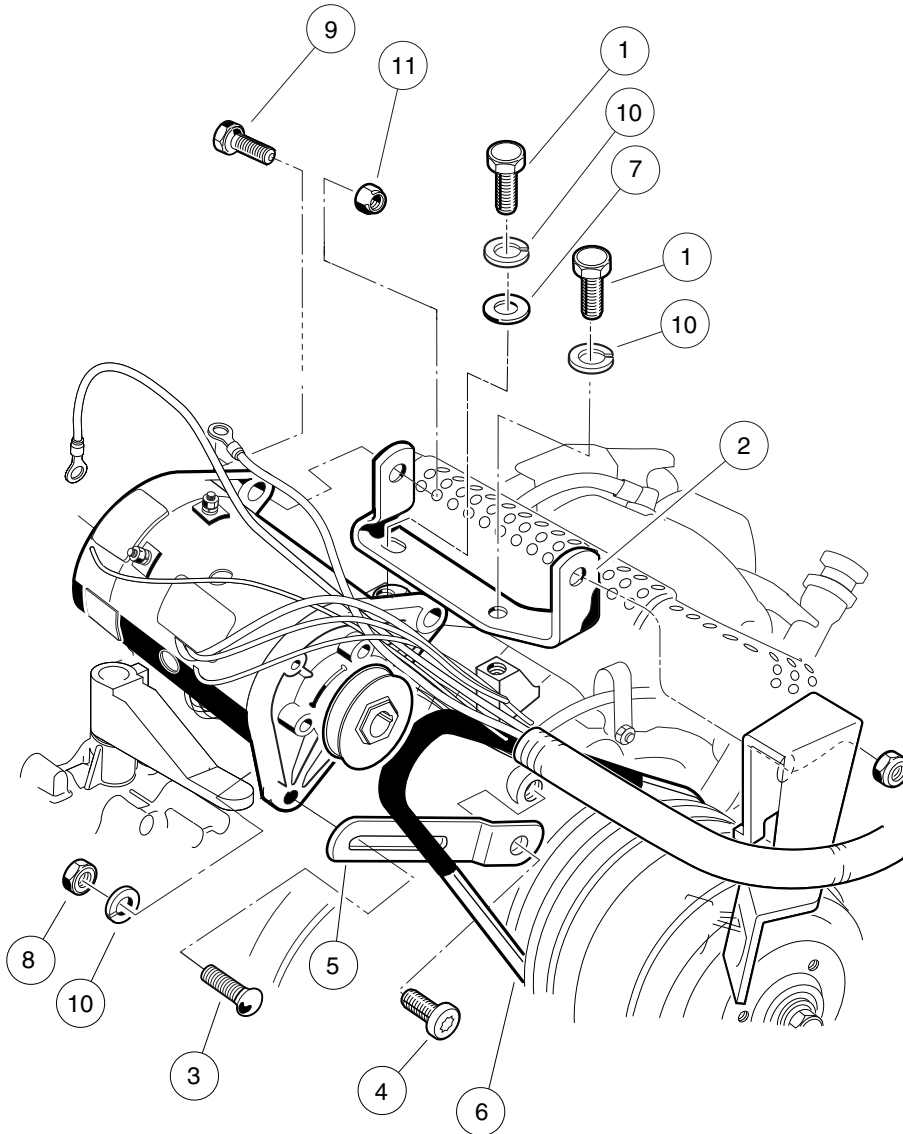

000238-005

## STARTER/GENERATOR MOUNTING – FE350 (AS11, AS26)

ITEM	PART NO.	DESCRIPTION	QTY
		1 2 3 4	
1	1012830	Screw, M8-125 X 22 Hex-Head .....	2
2	101524002	Bracket, Starter/Generator Mounting .....	1
3	1015932	Bolt, Carriage, 5/16-18 .....	1
4	1016074	Screw, M8-1.25 X 18mm Torx .....	1
5	1016883	Bracket, Starter/Generator Adjustment .....	1
6	101916701	V-Belt .....	1
7	1241	Washer, 5/16 Type A Flat .....	1
8	1242	Nut, 5/16-18 Hex .....	1
9	1624	Screw, 3/8-16 X 1.50, Hex-Head Cap .....	2
10	7174	Lockwasher, 5/16 Split .....	3
11	8754	Locknut, 3/8-16 Hex .....	2

**6**  
**G**

**6**  
**G**

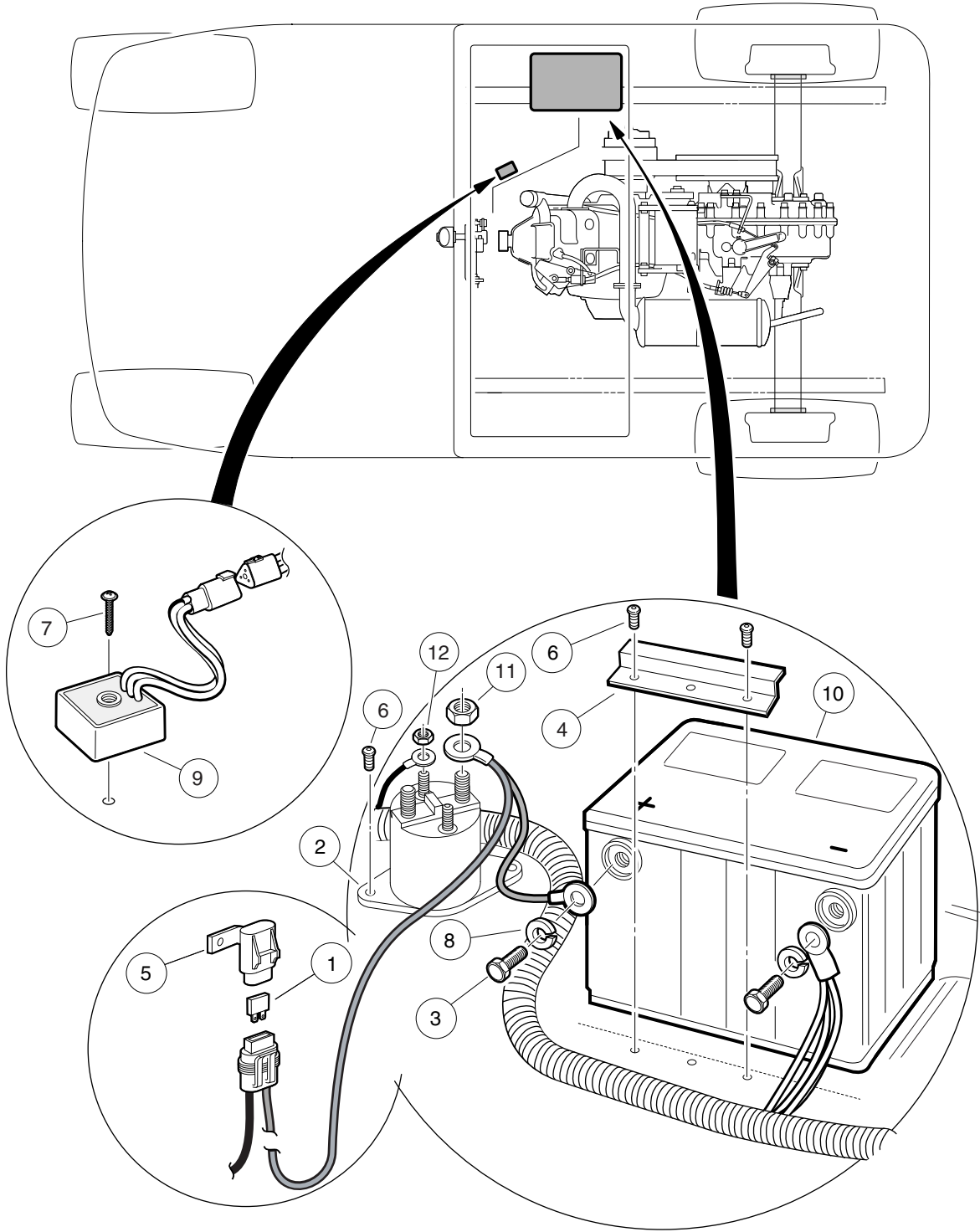

000479-003



## BATTERY – GASOLINE VEHICLE

ITEM	PART NO.	DESCRIPTION	QTY
		1 2 3 4	
1	1012295	Fuse, 10-Amp .....	1
2	1013609	Solenoid, 12-Volt .....	1
3	1014375	Screw, 3/8-16 X 0.50, Stainless Steel, Hex-Head .....	2
4	101898001	Clamp, Battery .....	1
5	N/A	Cover, Fuse, Sealed, Metri .....	1
6	102296020	Screw, Torx Pan Hd Pt, M6 X 20 .....	4
7	102296040	Screw, Torx Pan Hd Pt, M6 X 40 .....	1
8	102355301	Lockwasher, 3/8 Split Ss .....	2
9	102803301	Asm, Voltage Regulator, Prec. ....	1
10	103496801	Battery, Start, 12v .....	1
11	1242	Nut, 5/16-18 Hex .....	2
12	7893	Nut, #10-32 Hex .....	2

6

G

6

G

# FE350 ENGINE (AS26)

---

7

G

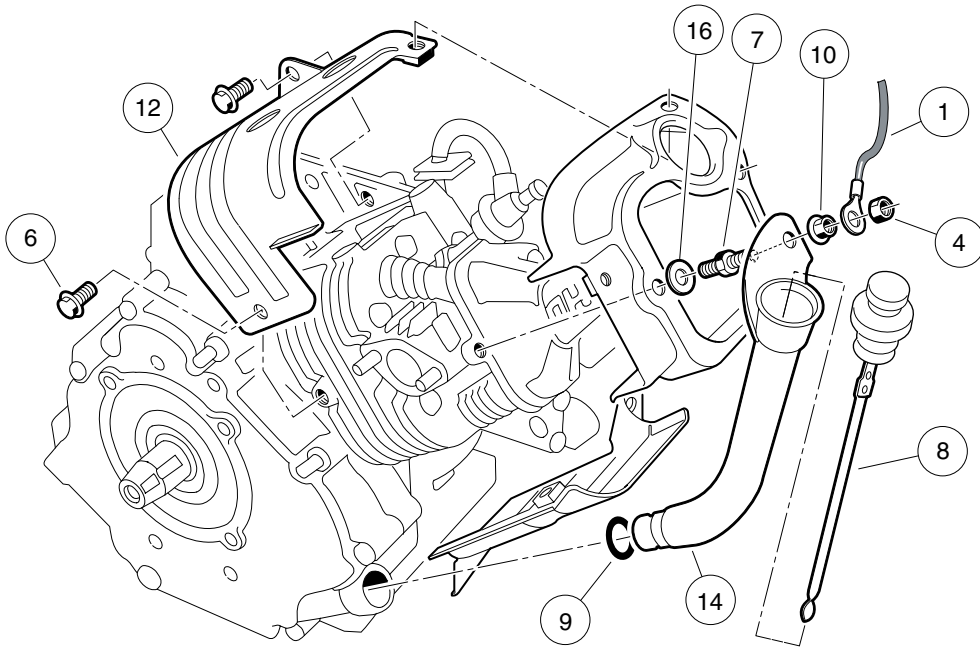
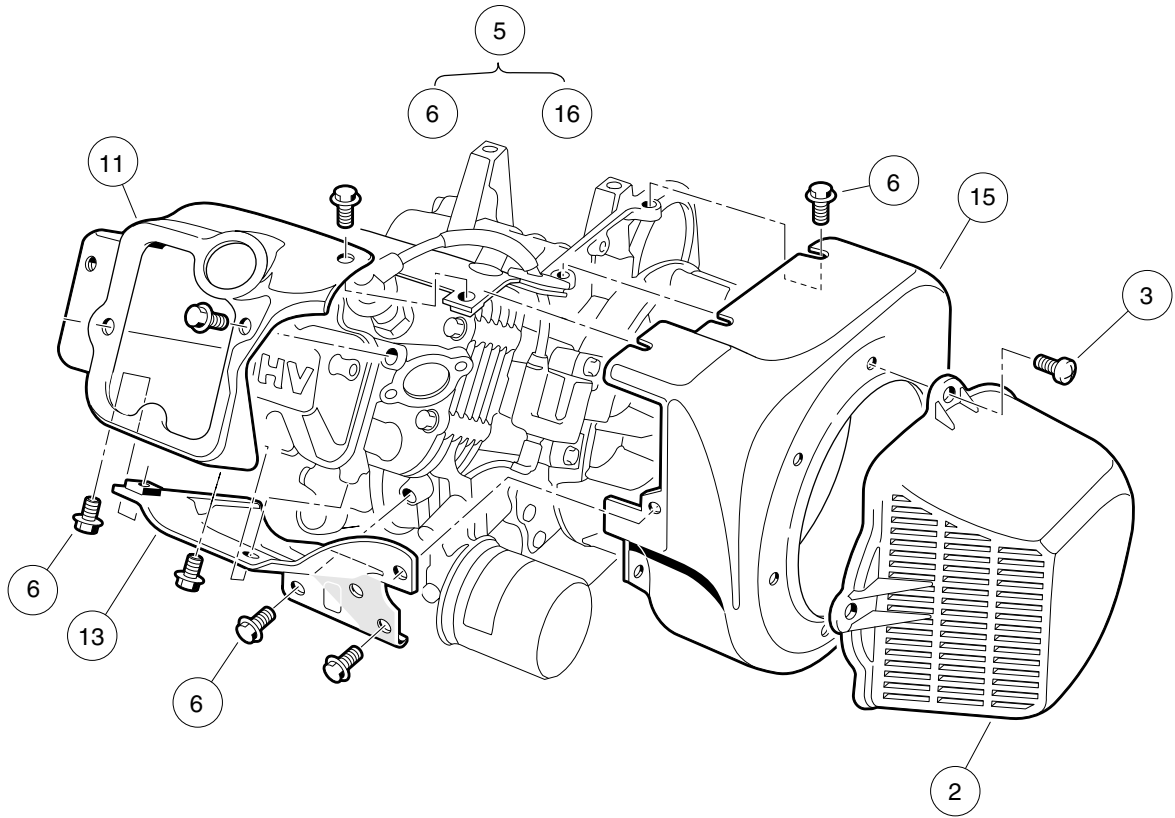

000201-002

## FE350 ENGINE (AS26) – SHROUDS AND BRACKETS

ITEM	PART NO.	DESCRIPTION	QTY
		1 2 3 4	
1	1015332	Wire, Ground, #10, Uninsulated .....	1
2	1015649	Shroud, Fan .....	1
3	1015969	Screw, M6-1.00 X 10mm, Pan Hd .....	4
4	101887601	Locknut, M6-1.00 Nylon Insert .....	1
5	103386201	Engine, FE350 S26 (includes items 6 through 16) .....	1
6	1016456	Bolt, Flange Head, M6 x 1 x 12 mm .....	16
7	1016507	Bolt, Two-Ended .....	1
8	1016531	Dipstick .....	1
9	1016539	O-Ring .....	1
10	1016547	Nut, M6 Flange .....	1
11	1017474	Shroud, Engine .....	1
12	1017475	Shroud, Engine .....	1
13	1017476	Shroud, Engine .....	1
14	1017486	Tube, Oil Filler .....	1
15	101916101	Housing, FE350 Fan .....	1
16	N/A	Washer, 6mm Flat .....	2

7

G

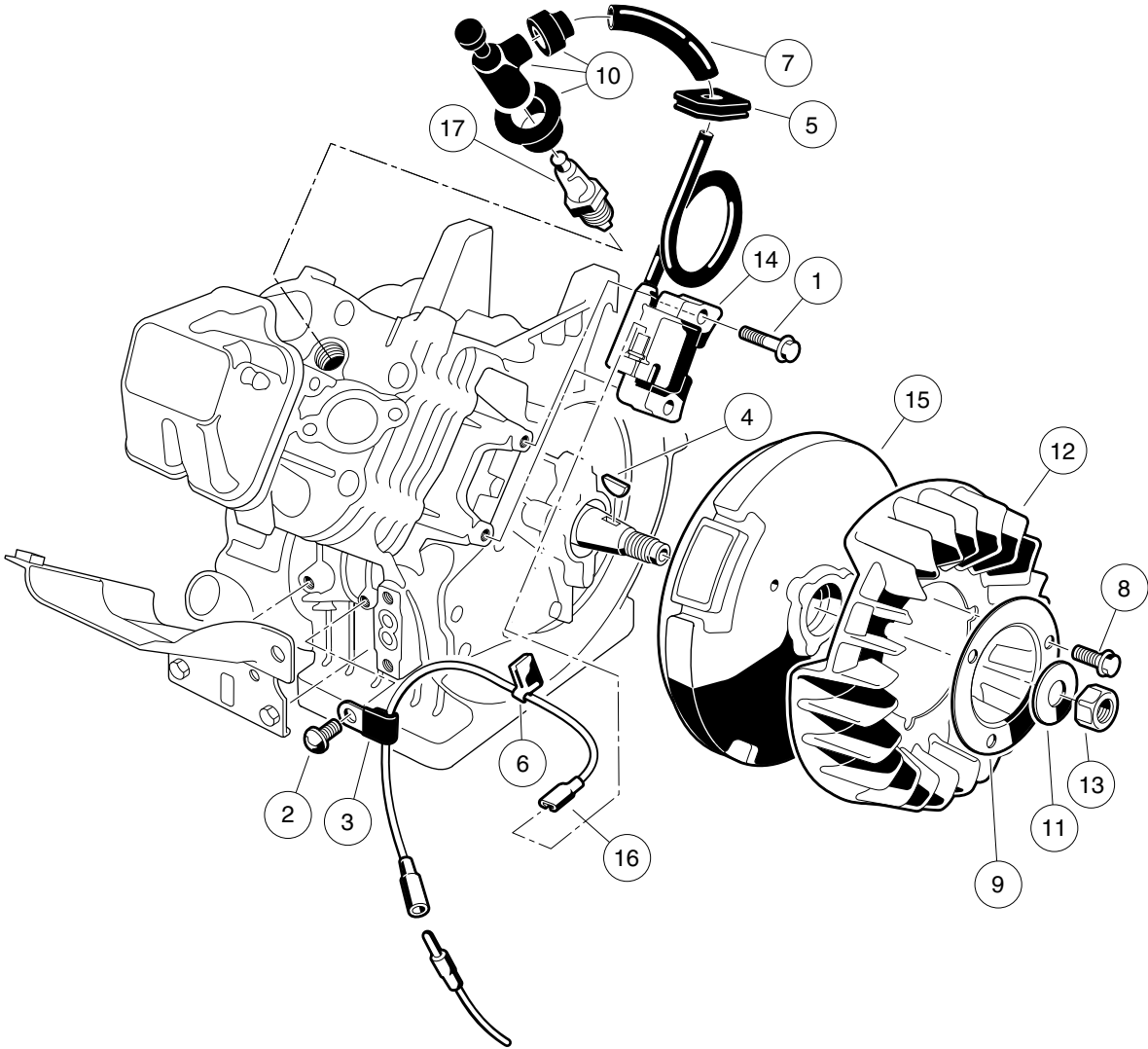

000202-004

## FE350 ENGINE (AS26)- IGNITION COMPONENTS AND FLYWHEEL

ITEM	PART NO.	DESCRIPTION	QTY
		1 2 3 4	
1	1016455	Bolt, Flange Head .....	2
2	1016544	Screw .....	1
3	1016561	Clamp .....	1
4	1016562	Key .....	1
5	1016578	Grommet, Ignition .....	1
6	1016587	Clamp .....	1
7	1016588	Tube, 7mm X 10mm X 70mm .....	1
8	1017448	Bolt, Flanged .....	3
9	1017455	Plate, Flywheel Fan .....	1
10	1017463	Cap Asm, Plug .....	1
11	1017490	Washer, Flat .....	1
12	101916301	Fan (cw) .....	1
13	102838401	Nut, Hex, 18 mm Fine .....	1
14	103616501	Coil Asm, Ignition .....	1
15	103616601	Flywheel, Complete .....	1
16	103616701	Wire Lead, Ignition .....	1
17	AM1232301	Spark Plug, BPR2ES .....	1

7

G

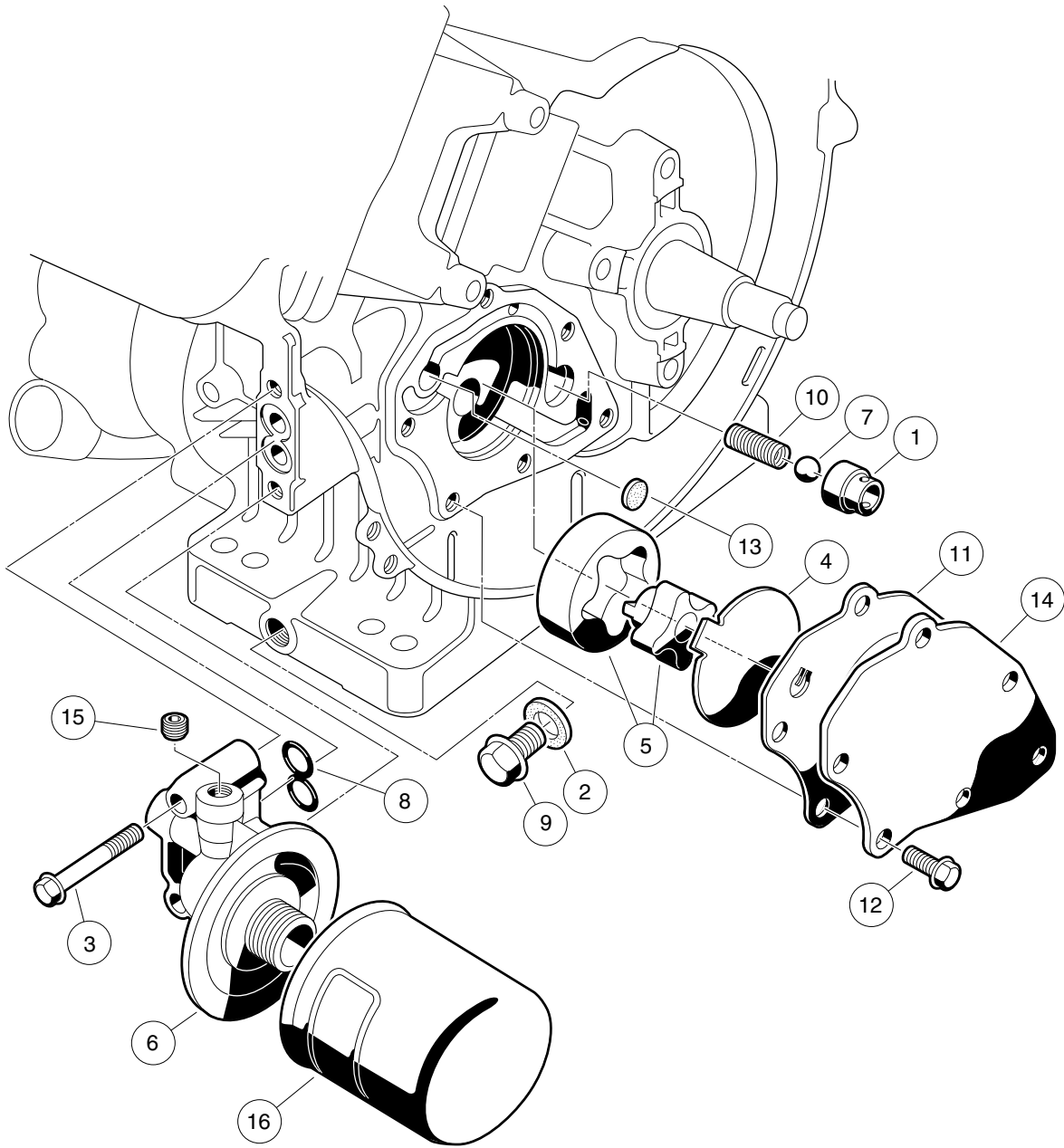

000203-002



## FE350 ENGINE (AS26)- OIL CIRCULATION

ITEM	PART NO.	DESCRIPTION	QTY
		1 2 3 4	
1	1016429	Seat, Valve Oil Pressure Relief .....	1
2	1016432	Gasket, Drain Plug .....	1
3	1016457	Bolt, Flange Head .....	2
4	1016473	Plate, Oil Pump .....	1
5	101648203	Oil Pump And Rotor .....	1
6	1016502	Bracket, Oil Filter Mount .....	1
7	1016537	Ball, Steel, Press, Relief .....	1
8	1016570	O-Ring .....	1
9	1016576	Plug, Drain .....	1
10	1016581	Spring .....	1
11	1017442	Gasket .....	1
12	1017456	Bolt, Flanged .....	6
13	1017458	Filter .....	1
14	1017460	Cover, Pump .....	1
15	1017507	Plug .....	2
16	103887901	Filter, Oil, Kawasaki .....	1

7

G

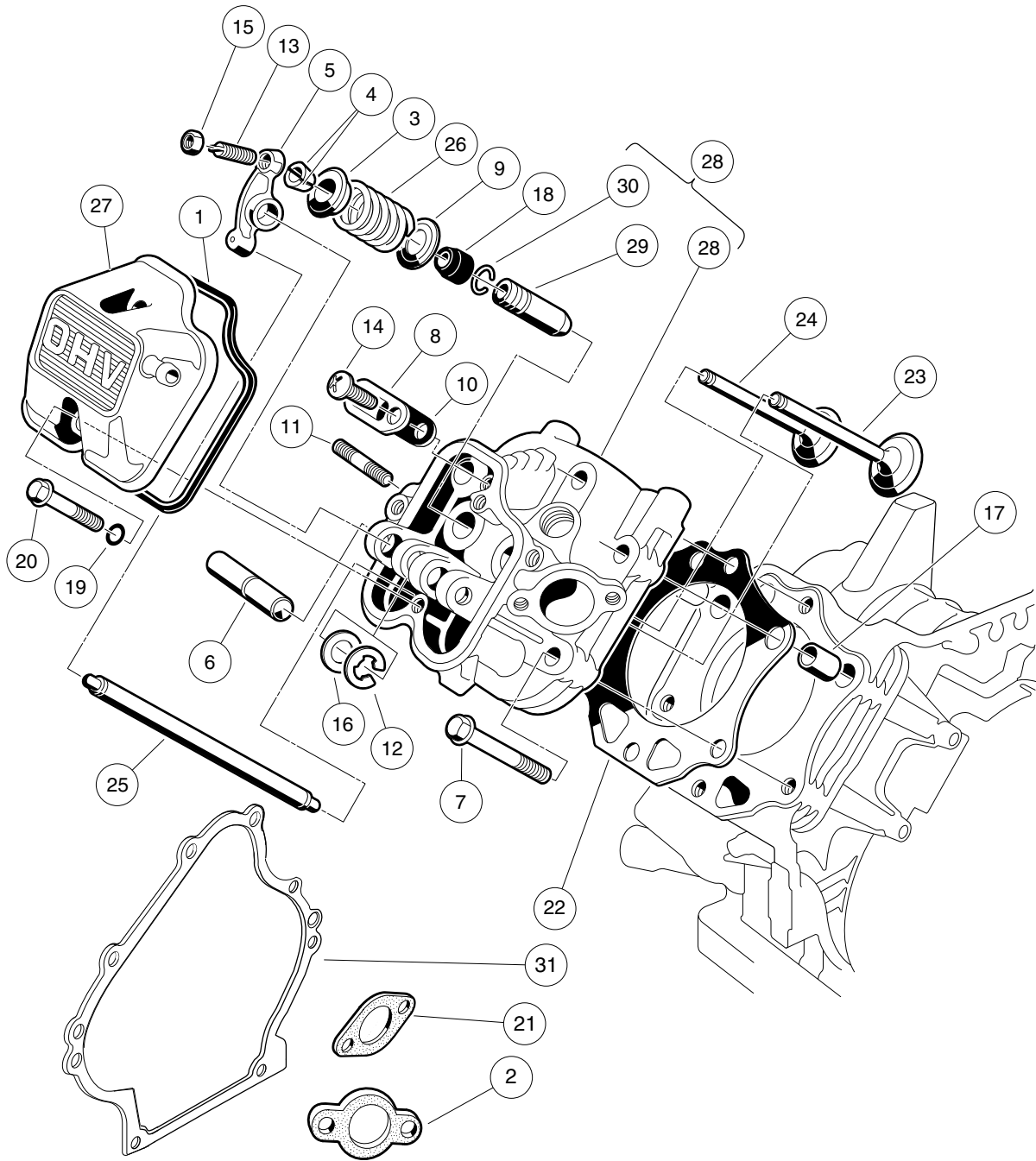

000204-006

## FE350 ENGINE (AS26)- CYLINDER HEAD

ITEM	PART NO.	DESCRIPTION	QTY
		1 2 3 4	
1	1016436	Gasket, Rocker Case .....	1
2	1016440	Gasket, Engine to Insulator .....	1
3	1016449	Retainer, Valve Spring .....	2
4	1016450	Collet .....	4
5	1016451	Arm, Rocker .....	2
6	1016452	Shaft, Rocker .....	1
7	1016458	Bolt, Flange Head, M8 x 1.25 x 45 mm .....	6
8	1016474	Plate .....	1
9	1016479	Seat, Spring .....	2
10	1016483	Valve .....	1
11	1016489	Stud, Two-Ended, M8-1.25 .....	2
12	1016517	Circlip, Type-E .....	1
13	1016542	Screw .....	2
14	1016544	Screw .....	1
15	1016545	Nut .....	2
16	1016549	Washer, 12.1x19x1.8 .....	1
17	1016563	Pin .....	2
18	1016566	Seal, Oil .....	2
19	1016569	O-Ring .....	2
20	1016583	Bolt, 6x35 .....	2
21	1016904	Gasket, Exhaust .....	1
22	1017434	Gasket, Head .....	1
23	1017444	Valve, Intake .....	1
24	1017445	Valve, Exhaust .....	1
25	1017454	Rod, Push .....	2
26	1017473	Spring, Engine Valve .....	2
27	102753401	Case, Rocker, Fe .....	1
28	103615601	Cylinder Head (includes items 29 and 30) .....	1
29	1016519	Guide, Valve, Intake, Exhaust .....	2
30	1016560	Snap Ring .....	2
31	103615901	Gasket, Crankcase Cover .....	1
		Note: Item 2, 1016440 shown above, is not a component of the FE350 engine.	

**7**

**G**

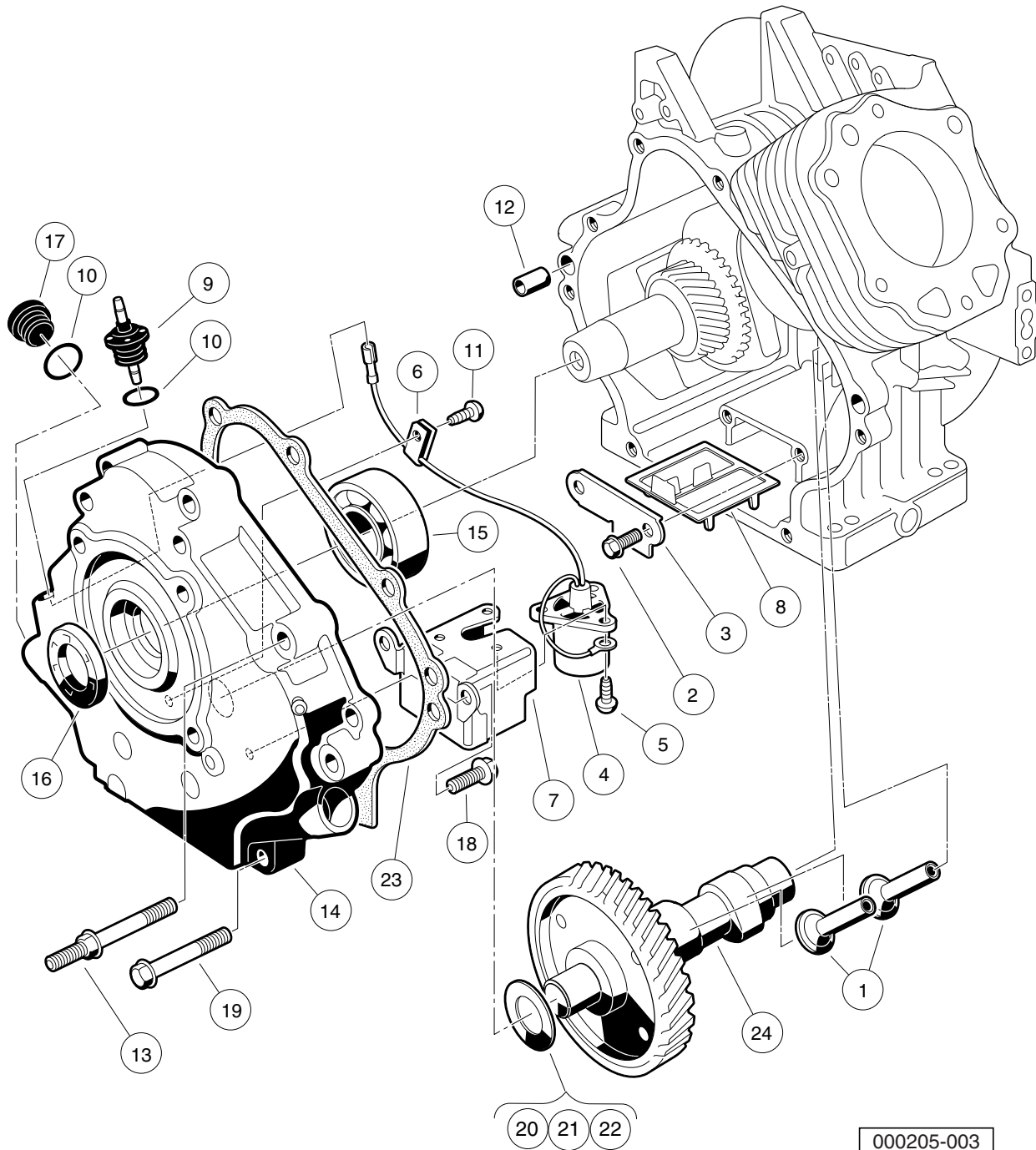

000205-003

# FE350 ENGINE (AS26)- CRANKCASE, CAMSHAFT, AND OIL SENSOR

ITEM	PART NO.	DESCRIPTION	QTY
		1 2 3 4	
1	1016453	Tapet .....	2
2	1016454	Bolt, Flange Head, M5 x 0.8 x 8 mm .....	2
3	1016472	Plate, Oil Filter Screen .....	1
4	1016494	Sensor, Oil Level .....	1
5	1016496	Screw, Cross Pan-Head, M4 x 0.7 x 8 mm .....	3
6	1016506	Clamp .....	1
7	1016510	Bracket, Switch, Oil Level .....	1
8	1016521	Screen, Oil Filter .....	1
9	1016535	Connector, Cord .....	1
10	1016538	O-Ring .....	2
11	1016544	Screw .....	1
12	1016564	Pin .....	2
13	1016584	Bolt, Two-Ended, M8 x 1.25 x 69 mm .....	2
14	1017472	Cover Crankcase .....	1
15	1017487	Bearing, Ball .....	1
16	1017504	Seal, Oil .....	1
17	1017508	Plug .....	1
18	1017513	Bolt Switch Bracket .....	2
19	1017514	Screw, M8-1.25 X 45mm Hex .....	6
20	101751801	Shim, 0.3 .....	1
21	101751802	Shim, 0.4 .....	1
22	101751803	Shim, 0.5 .....	1
23	103615901	Gasket, Crankcase Cover .....	1
24	103616401	Camshaft, Complete .....	1

**7**  
**G**

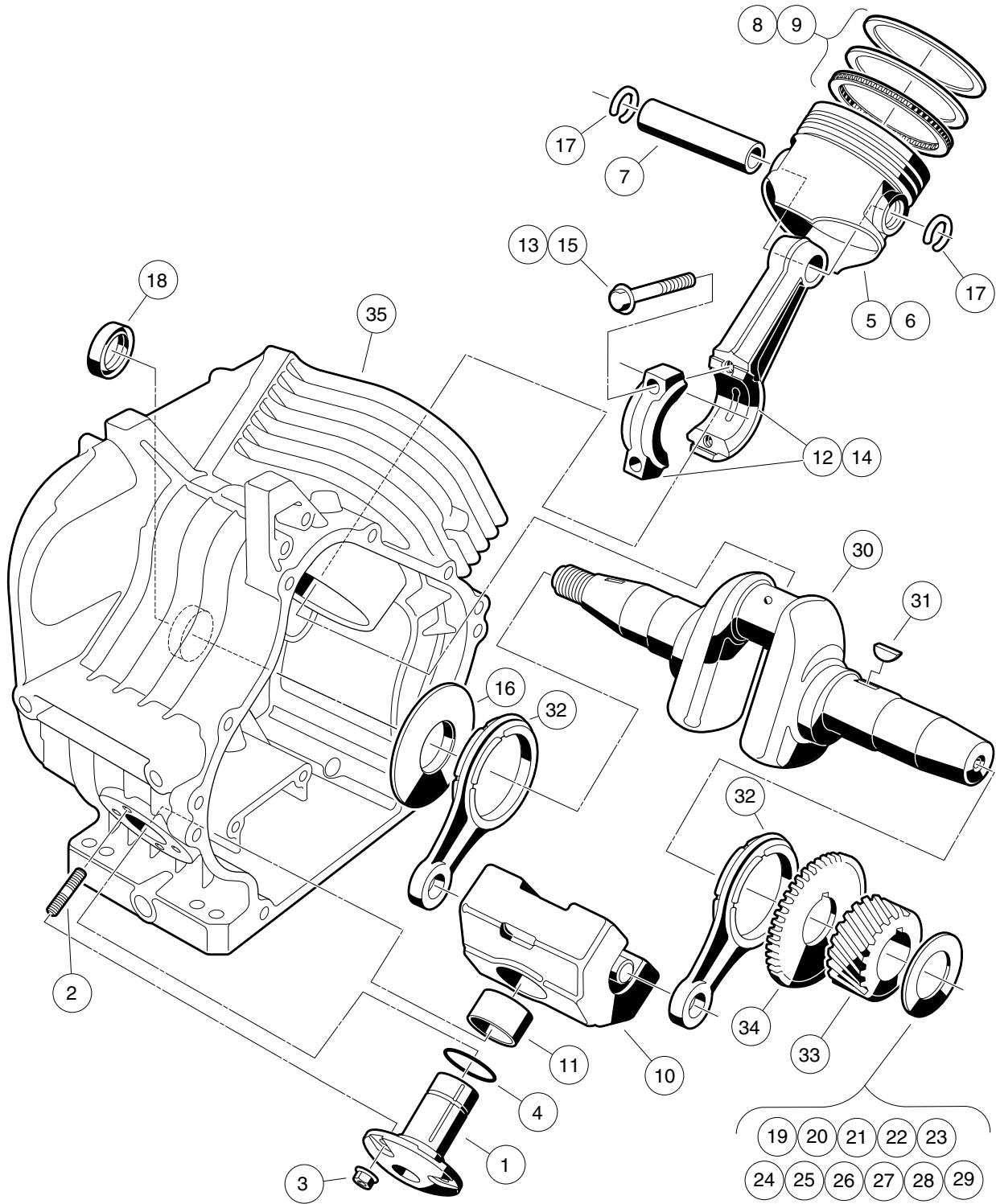

- 19
- 20
- 21
- 22
- 23
- 24
- 25
- 26
- 27
- 28
- 29

000206-003

# FE350 ENGINE (AS26)- CRANKCASE AND CRANKSHAFT

ITEM	PART NO.	DESCRIPTION	QTY
		<b>1 2 3 4</b>	
1	1016470	Shaft, Guide, Counterbalance .....	1
2	1016541	Stud, 6x14 .....	4
3	1016547	Nut, Flanged, M6 X 1.00 .....	4
4	1016571	O-Ring .....	1
5	101744901	Piston, Standard .....	1
6	101744902	Piston, 0.50 mm Oversize .....	1
7	1017450	Pin, Piston .....	1
8	101745101	Ring Set, Standard Piston .....	1
9	101745102	Ring Set, Piston, 0.50 mm Oversize .....	1
10	1017453	Counterbalance Weight (includes item 11) .....	1
11	1017510	Bearing, Plain .....	1
12	101745701	Asm, Con. Rod Std (includes item 13) .....	1
13	1017512	Bolt .....	2
14	101745702	Asm,Con.Rod 0.5mm U/s (includes item 15) .....	1
15	1017512	Bolt .....	2
16	1017501	Spacer .....	1
17	1017502	Snap Ring .....	2
18	1017503	Seal, Oil .....	1
19	101773301	Shim, Crankshaft, 1.18mm .....	1
20	101773302	Shim, Crankshaft, 1.25mm .....	1
21	101773303	Shim, Crankshaft, 1.32mm .....	1
22	101773304	Shim, Crankshaft, 1.39mm .....	1
23	101773305	Shim, Crankshaft, 1.46mm .....	1
24	101773306	Shim, Crankshaft, 1.53mm .....	1
25	101773307	Shim, Crankshaft, 1.60mm .....	1
26	101773308	Shim, Crankshaft, 1.67mm .....	1
27	101773309	Shim, Crankshaft, 1.74mm .....	1
28	101773310	Shim, Crankshaft, 1.11 mm .....	1
29	101773311	Shim, Crankshaft, 1.81mm .....	1
30	102430901	Crankshaft, FE350 Left-Hand, 22-Tooth (includes items 31 through 34) .....	1
31	1016562	Key .....	1
32	1017471	Rod .....	2
33	N/A	Gear, Helical .....	1
34	N/A	Gear, Spur .....	1
35	103615801	Crankcase, FE350 .....	1

**7**  
**G**

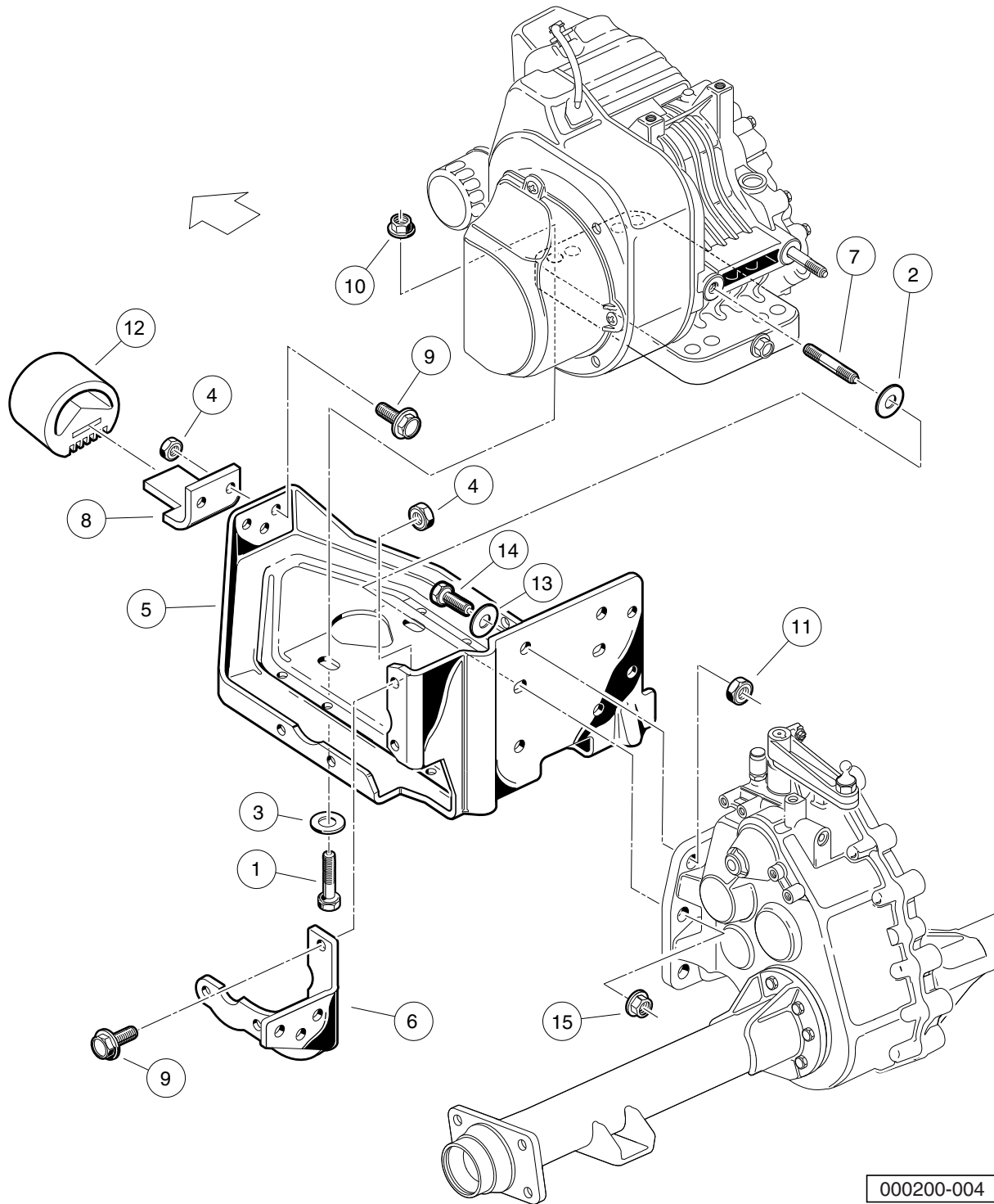

000200-004



## FE350 ENGINE (AS26)- MOUNTING

ITEM	PART NO.	DESCRIPTION	QTY
		1 2 3 4	
1	1010577	Bolt, Hex-Head, 5/16-18 X 1.50 .....	4
2	1011697	Washer, 5/16 Flat .....	2
3	1012571	Washer, 5/16 Extra Thick Flat .....	4
4	1013924	Nut, 5/16-24, Hex Head Cone .....	6
5	101827101	Plate, Engine Mounting .....	1
6	101832701	Stiffener (Flywheel Side) .....	1
7	101833101	Stud, M8-1.25 X 50 mm Two-Ended .....	2
8	101834601	Bracket, Snubber .....	1
9	101884801	Screw, 5/16-24 X 0.875, Grade-8 .....	6
10	101963401	Locknut, 5/16-18 Hex Flange .....	4
11	102065901	Locknut, 3/8-16 Flanged Dimple .....	4
12	102540301	Snubber, Inner Frame .....	1
13	334	Washer, 3/8, Type A, Flat .....	4
14	705	Screw, Cap-hex Hd 3/8-16x1.25 .....	4
15	96704416	Nut, Flange, M8 X 1.25 Serrated .....	2

7

G

7

G

# FUEL, INTAKE, AND GOVERNOR SYSTEMS

---

8

G

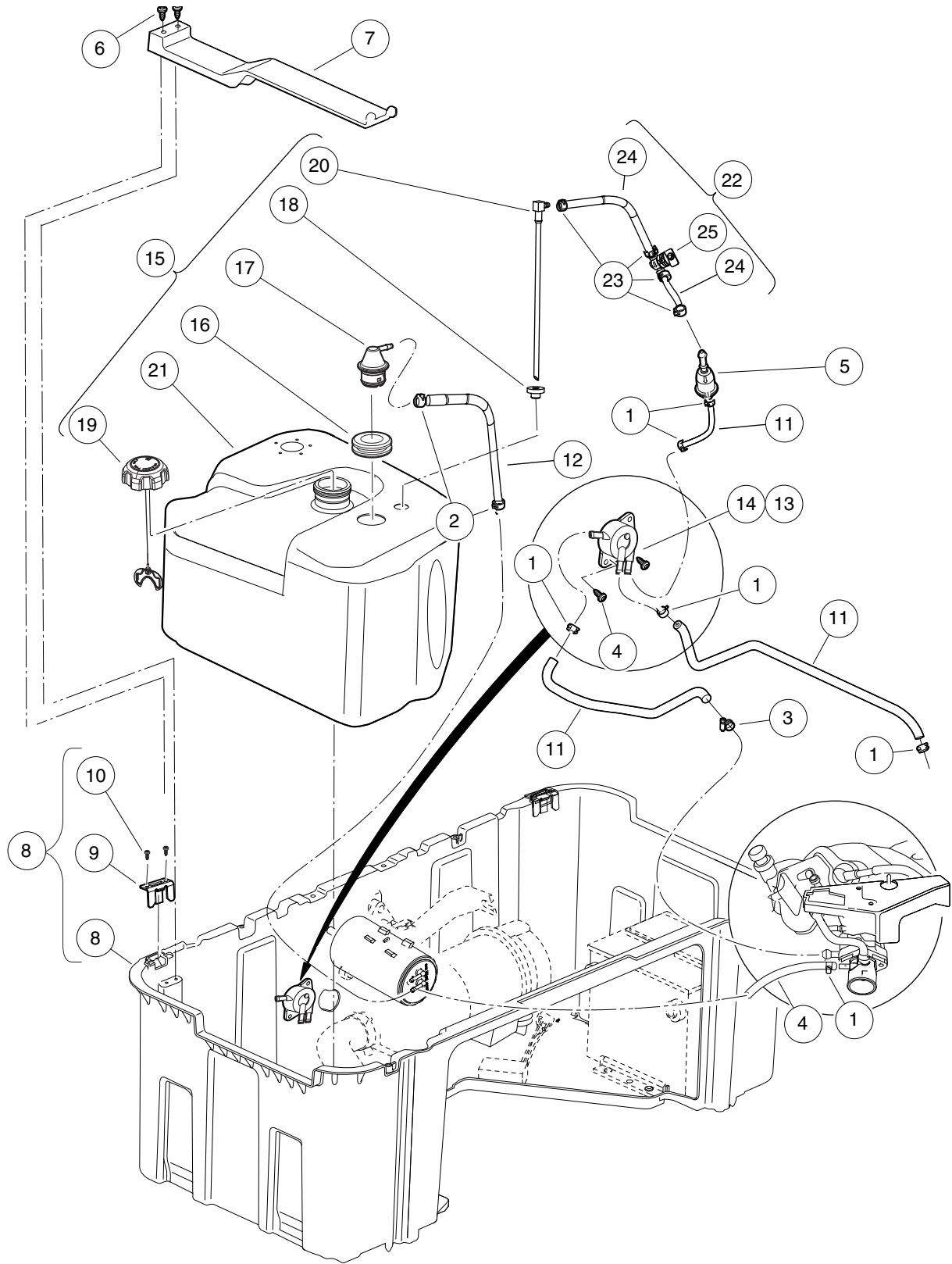

000449-007

## FUEL SYSTEM – STYLE A

ITEM	PART NO.	DESCRIPTION	QTY
		<b>1 2 3 4</b>	
1	1012649	Clamp, 0.460 Red Hose .....	6
2	101313402	Clamp, Green Hose .....	2
3	1013687	Clamp, 3/8" Hose (screw type) .....	1
4	101587704	Hose, Fuel, Vent, 3/16" ID, 17" Long .....	1
5	102003201	Filter, Fuel, 30 Micron .....	1
6	102296020	Screw, Torx Pan Hd Pt, M6 X 20 .....	4
7	102514201	Hold-down - Fuel Tank .....	1
8	102514701	Bucket - Gas Vehicle (includes items 9 and 10) .....	1
9	103470701	Bracket, Bucket Hinge .....	2
10	N/A	Screw, #6 X .75, Cs Ss, Hi-lo .....	4
11	102865101	Fuel Line, 1/4 (available by the foot) .....	1
12	103372504	Hose, Vent, Flare, 9" .....	1
13	103781101	Kit, Fuel Pump Retrofit (includes item 14) .....	1
14	103010101	Pump, Fuel, Impulse, Fh .....	1
15	103854202	Asm, Tank, Prec-nano, Wo/su (includes items 16 through 21) .....	1
16	1015139	Insulation Grommet .....	1
17	1015143	Vent, Fuel Tank .....	1
18	102406701	Bushing, Line, Return .....	1
19	103372101	Cap, Fuel Tank, Gas, Ratchet .....	1
20	103854301	Asm, Fitting, Fuel Pickup, Id 1/4" .....	1
21	N/A	Tank, Fuel, Prec-nano .....	1
22	103862401	Asm, Fuel Line, Prec, Field (includes items 23 through 25) .....	1
23	1012649	Clamp, 0.460 Red Hose .....	4
24	102865101	Fuel Line, 1/4 (available by the foot) .....	1
25	103854501	Valve, Fuel, In-line .....	1
Note: Item 15, 103854202 as shown above, was used in vehicles with Serial Number 1216-275567 and earlier.			

8

G

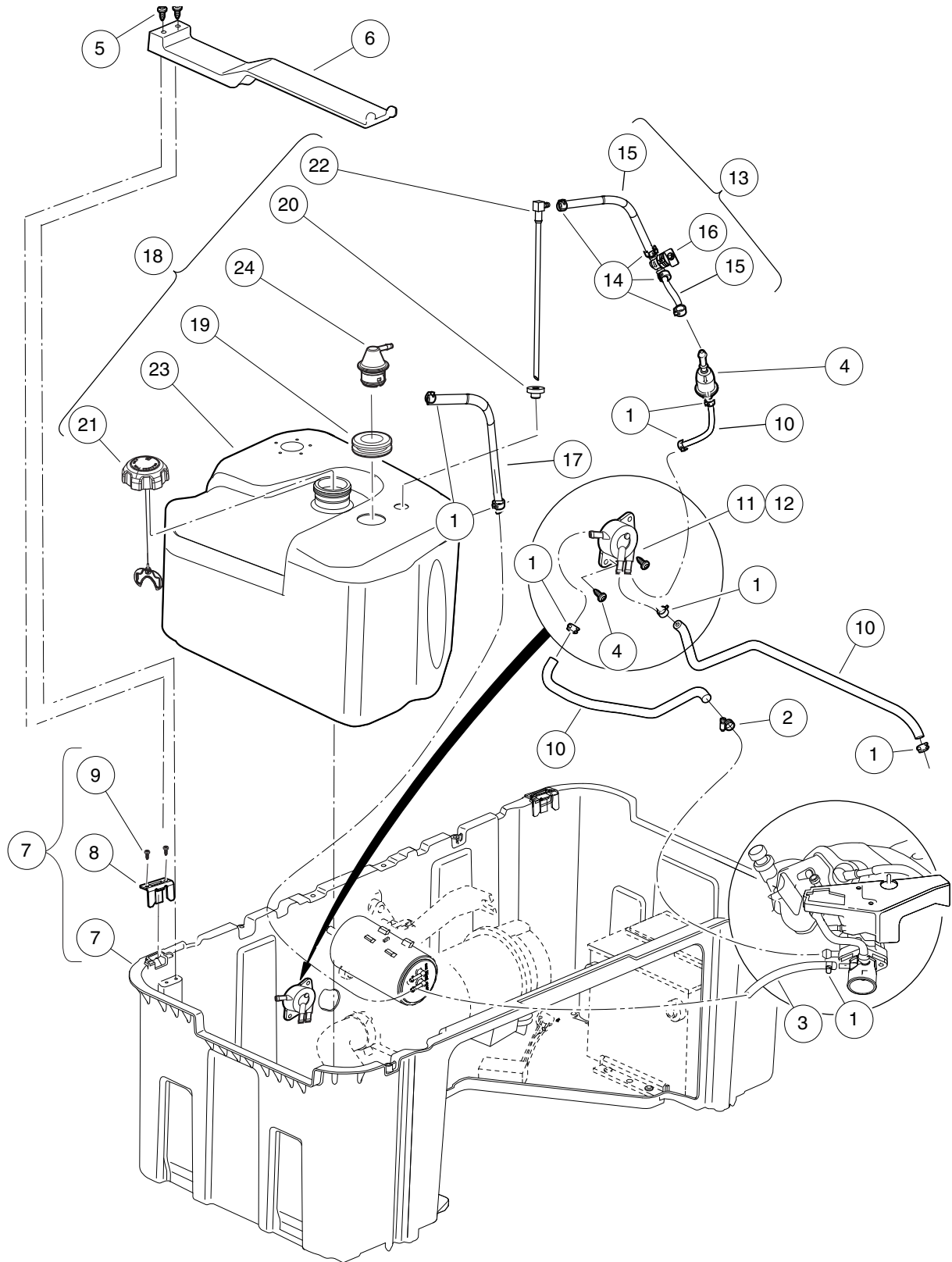

000449-008

## FUEL SYSTEM – STYLE A

ITEM	PART NO.	DESCRIPTION	QTY
		<b>1 2 3 4</b>	
1	1012649	Clamp, 0.460 Red Hose .....	9
2	1013687	Clamp, 3/8" Hose (screw type) .....	1
3	101587704	Hose, Fuel, Vent, 3/16" ID, 17" Long .....	1
4	102003201	Filter, Fuel, 30 Micron .....	1
5	102296020	Screw, Torx Pan Hd Pt, M6 X 20 .....	4
6	102514201	Hold-down - Fuel Tank .....	1
7	102514701	Bucket - Gas Vehicle (includes items 8 and 9) .....	1
8	103470701	Bracket, Bucket Hinge .....	2
9	N/A	Screw, #6 X .75, Cs Ss, Hi-lo .....	4
10	102865101	Fuel Line, 1/4 (available by the foot) .....	1
11	103781101	Kit, Fuel Pump Retrofit (includes item 12) .....	1
12	103010101	Pump, Fuel, Impulse, Fh .....	1
13	103862401	Asm, Fuel Line, Prec, Field (includes items 14 through 16) .....	1
14	1012649	Clamp, 0.460 Red Hose .....	4
15	102865101	Fuel Line, 1/4 (available by the foot) .....	1
16	103854501	Valve, Fuel, In-line .....	1
17	103896601	Hose, Vent, 1/4" ID, 9" Long .....	1
18	103957002	Asm, Tank, Prec-nano, Wo/su (includes items 19 through 24) .....	1
19	1015139	Insulation Grommet .....	1
20	102406701	Bushing, Line, Return .....	1
21	103372101	Cap, Fuel Tank, Gas, Ratchet .....	1
22	103854301	Asm, Fitting, Fuel Pickup, Id 1/4" .....	1
23	N/A	Tank, Fuel, Prec-nano .....	1
24	103905201	Assembly, Vent, Fuel, 1/4 Inch O.D. ....	1
Note: Item 18, 103957002 as shown above, was used in vehicles with Serial Number 1303-341682 and lower.			

8

G

8

G

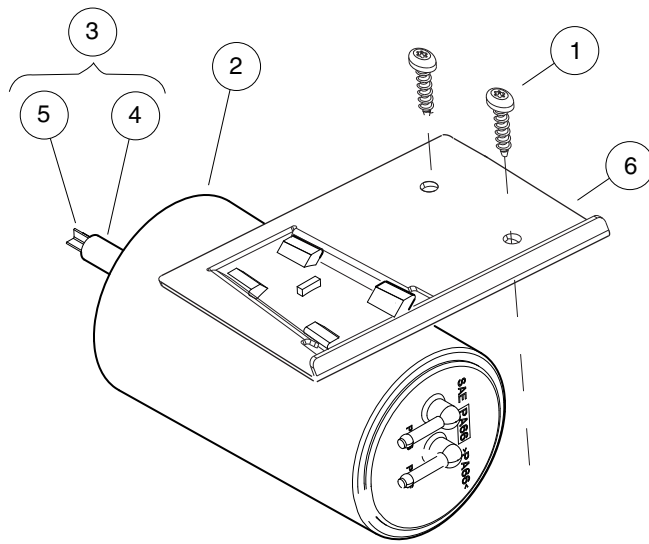

000980-002



# CARBON CANISTER – FE350 (AS26)

ITEM	PART NO.	DESCRIPTION	QTY
		<b>1 2 3 4</b>	
1	102296020	Screw, Torx Pan Hd Pt, M6 X 20 .....	2
2	103372401	Canister, Carbon .....	1
3	103756401	Asm, Vent Line, Carbon Canister (includes items 4 and 5) .....	1
4	N/A	Hose, Vent, 5/16 I.D., Bulk .....	1
5	N/A	Vent, Barb, 5/16 I.D. Hose .....	1
6	103794501	Bracket, Carbon Canister .....	1

**8**  
**G**

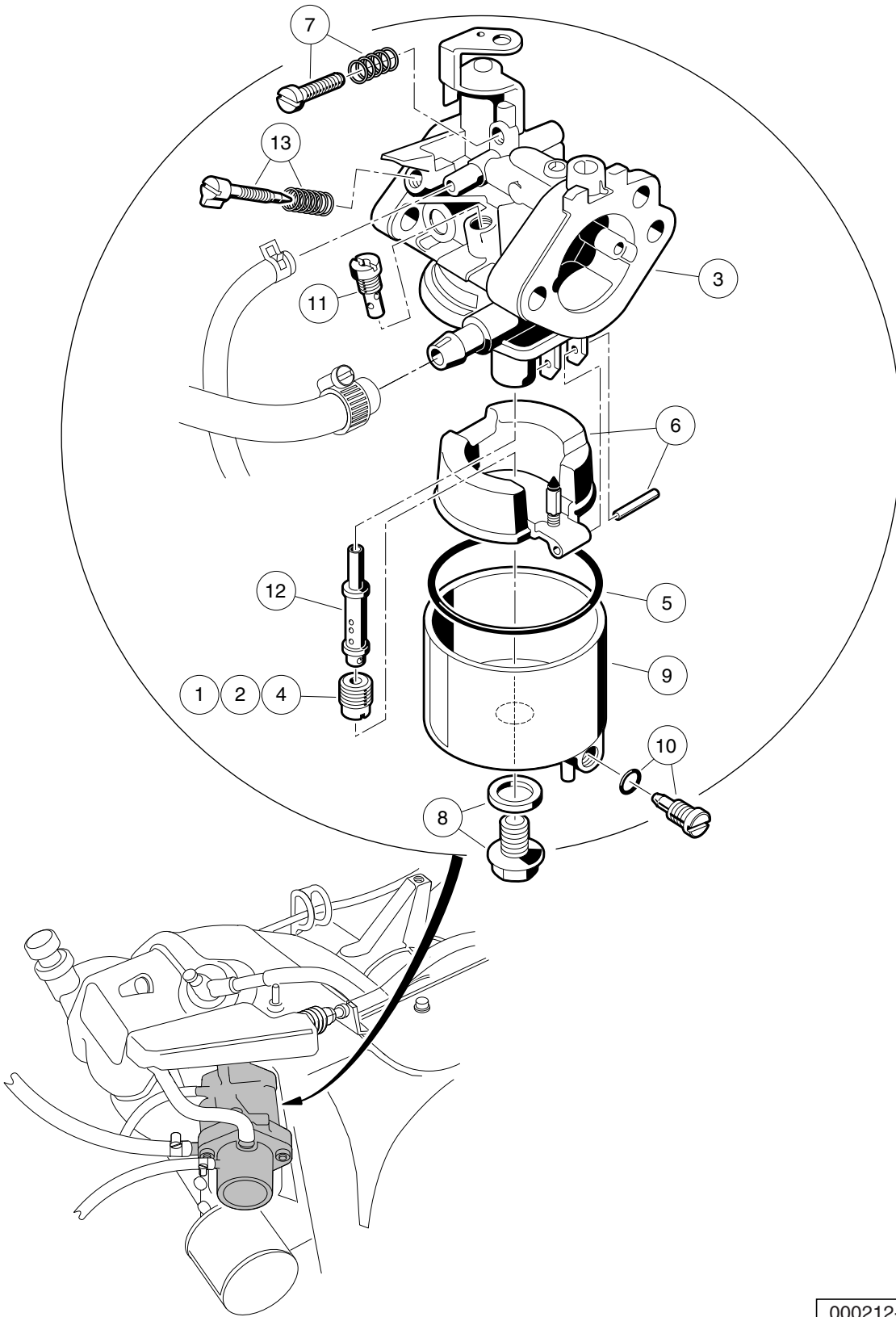

000212-005

## CARBURETOR ASSEMBLY – FE350 (AS26)

ITEM	PART NO.	DESCRIPTION	QTY
		1 2 3 4	
1	101642580	Jet, Altitude, # 80 .....	1
2	101642582	Jet, Altitude, # 82 .....	1
3	103616901	Carburetor, FE350 S26 (includes items 4 through 13) .....	1
4	101642585	Jet, Altitude, # 85 .....	1
5	1016437	Gasket, Carburetor Bowl OHV .....	1
6	1016486	Float Assembly .....	1
7	1016501	Screw Assembly .....	1
8	1016585	Bolt .....	1
9	1017461	Chamber Assembly, Float (includes item 10) .....	1
10	1016499	Screw Assembly .....	1
11	101973101	Jet, #40 Pilot .....	1
12	101973301	Nozzle, Main .....	1
13	N/A	Assembly, Pilot Air Screw .....	1
<p style="margin: 0;">Note: Jets:101642585 for 0 - 3,280 feet; 101642582 for 3,280 - 9840 feet;            101642580 for 9840 feet and greater. Carburetor 103616901 shown above,            is only for AS26 FE350 engines.</p>			

**8**

**G**

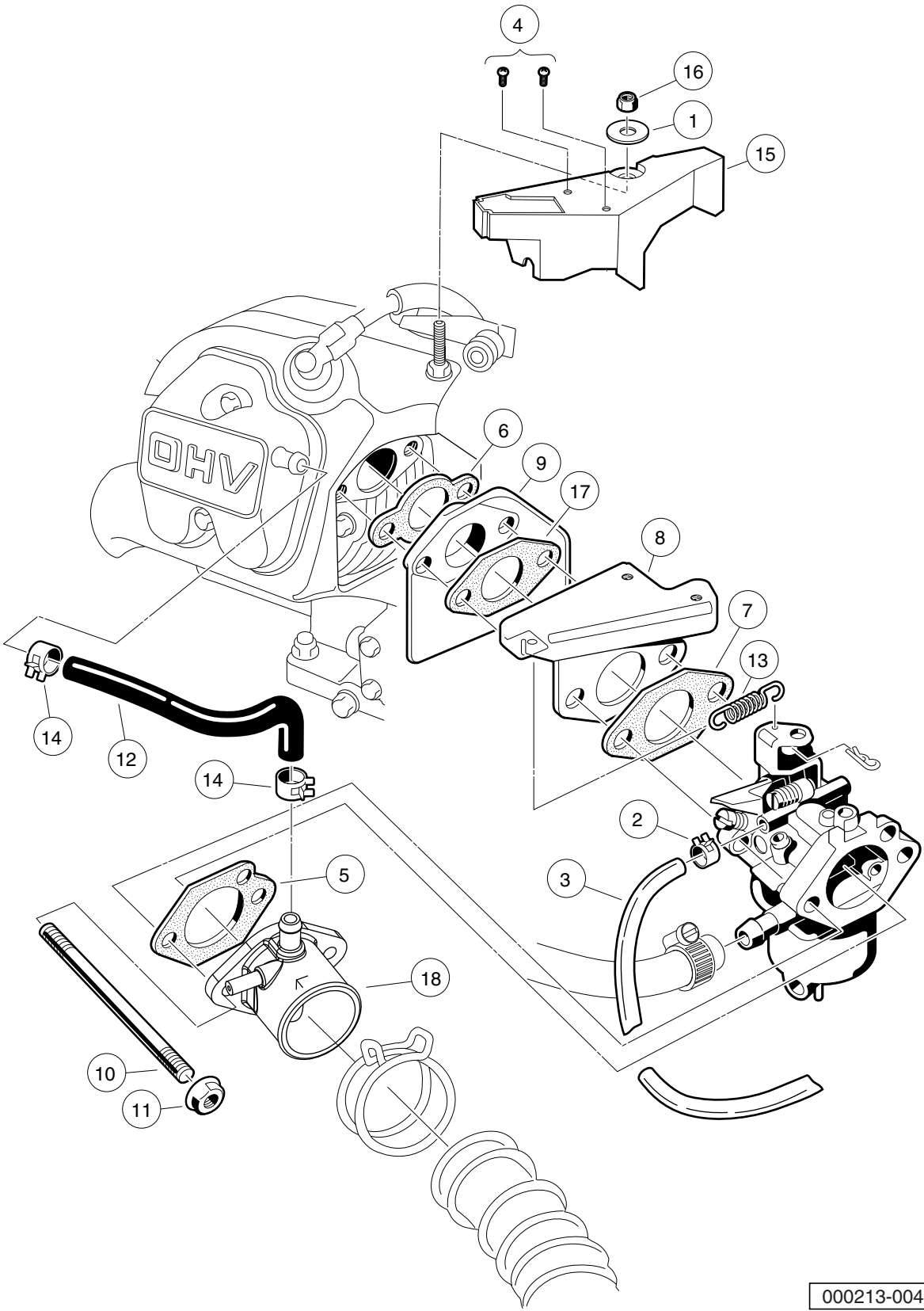

000213-004

## CARBURETOR INSTALLATION – FE350 (AS26)

ITEM	PART NO.	DESCRIPTION	QTY
		1 2 3 4	
1	1011697	Washer, 5/16 Flat .....	1
2	1013746	Clamp, 0.301 ID Hose .....	1
3	1015137	Fuel Line, 3/16 (available by the foot) .....	1
4	1016103	Screw, Pan Hd Tx, Taptite 6-32 .....	2
5	1016438	Gasket, Carb To Intake Manifold .....	1
6	1016440	Gasket, Engine to Insulator .....	1
7	1016441	Gasket, Sprg Brkt To Carb OHV .....	1
8	1016444	Bracket, Throttle Spring Return .....	1
9	101648102	Insulator, Carburetor .....	1
10	101649002	Stud, M6-1.00 Two-Ended .....	2
11	1016547	Nut, M6 Flange .....	2
12	1016572	Tube, Crankcase Vent .....	1
13	1016582	Spring, Throttle Return .....	1
14	1017466	Clamp .....	2
15	101820201	Shield, Governor .....	1
16	101887601	Locknut, M6-1.00 Nylon Insert .....	1
17	101973401	Gasket, Insulator To Bracket .....	1
18	103507101	Carburetor Adapter w/ Tap .....	1

**8**  
**G**

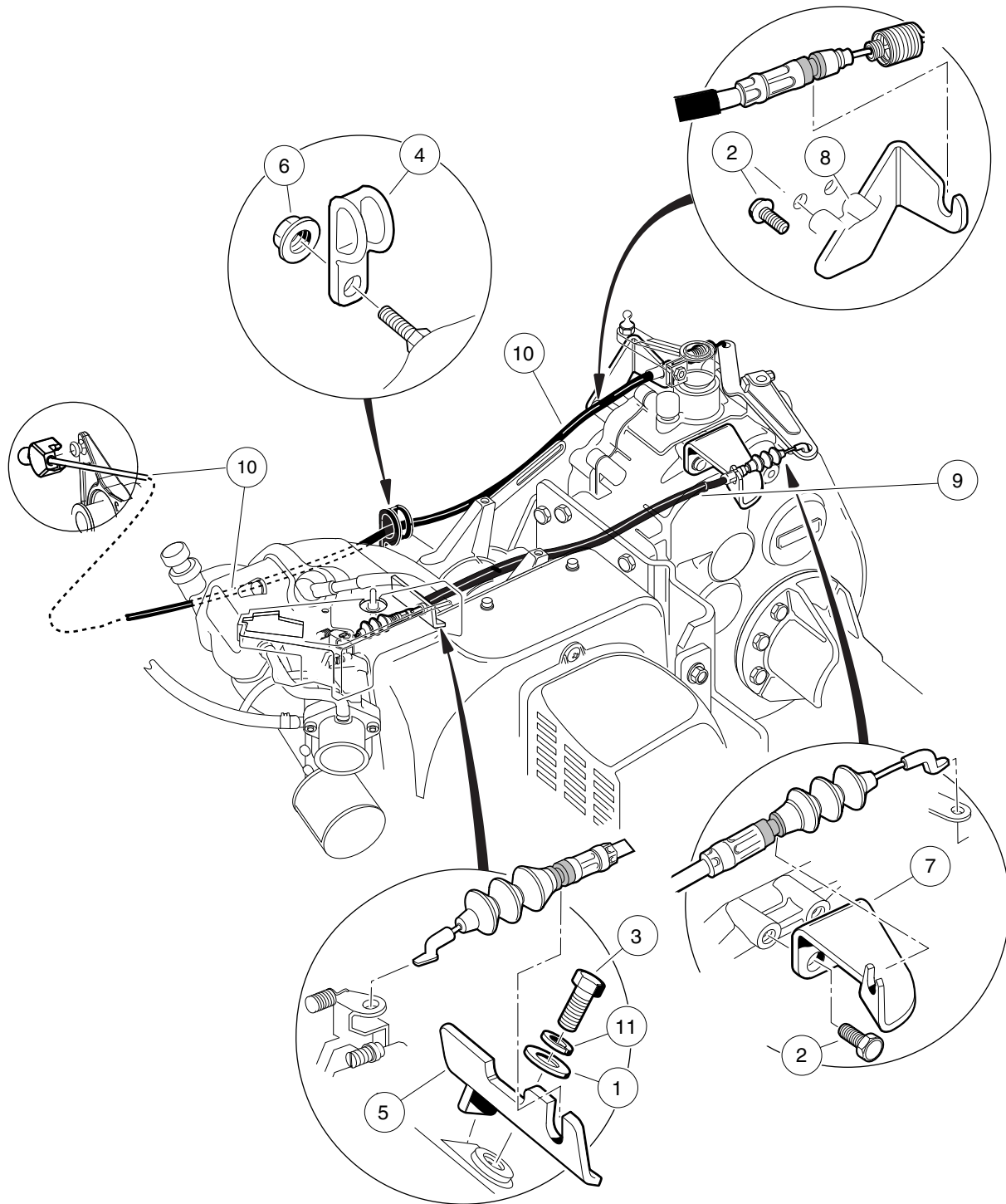

000215-003

## GOVERNOR AND ACCELERATOR CABLES

ITEM	PART NO.	DESCRIPTION	QTY
		1 2 3 4	
1	1011697	Washer, 5/16 Flat .....	1
2	1012285	Screw, 1/4 X 0.625 Hex-Head .....	4
3	1012830	Screw, M8-125 X 22 Hex-Head .....	1
4	1013700	Clamp .....	2
5	101584502	Bracket, Governor Cable Snap-In .....	1
6	1016546	Nut .....	2
7	101832202	Bracket, Rear Governor Cable Snap-In .....	1
8	101832302	Bracket, Rear Accelerator Cable Snap-In .....	1
9	102336001	Cable, Governor, Snap-In .....	1
10	102595101	Cable, Acc, Snap-in (Generation 2) .....	1
11	7174	Lockwasher, 5/16 Split .....	1

**8**

**G**

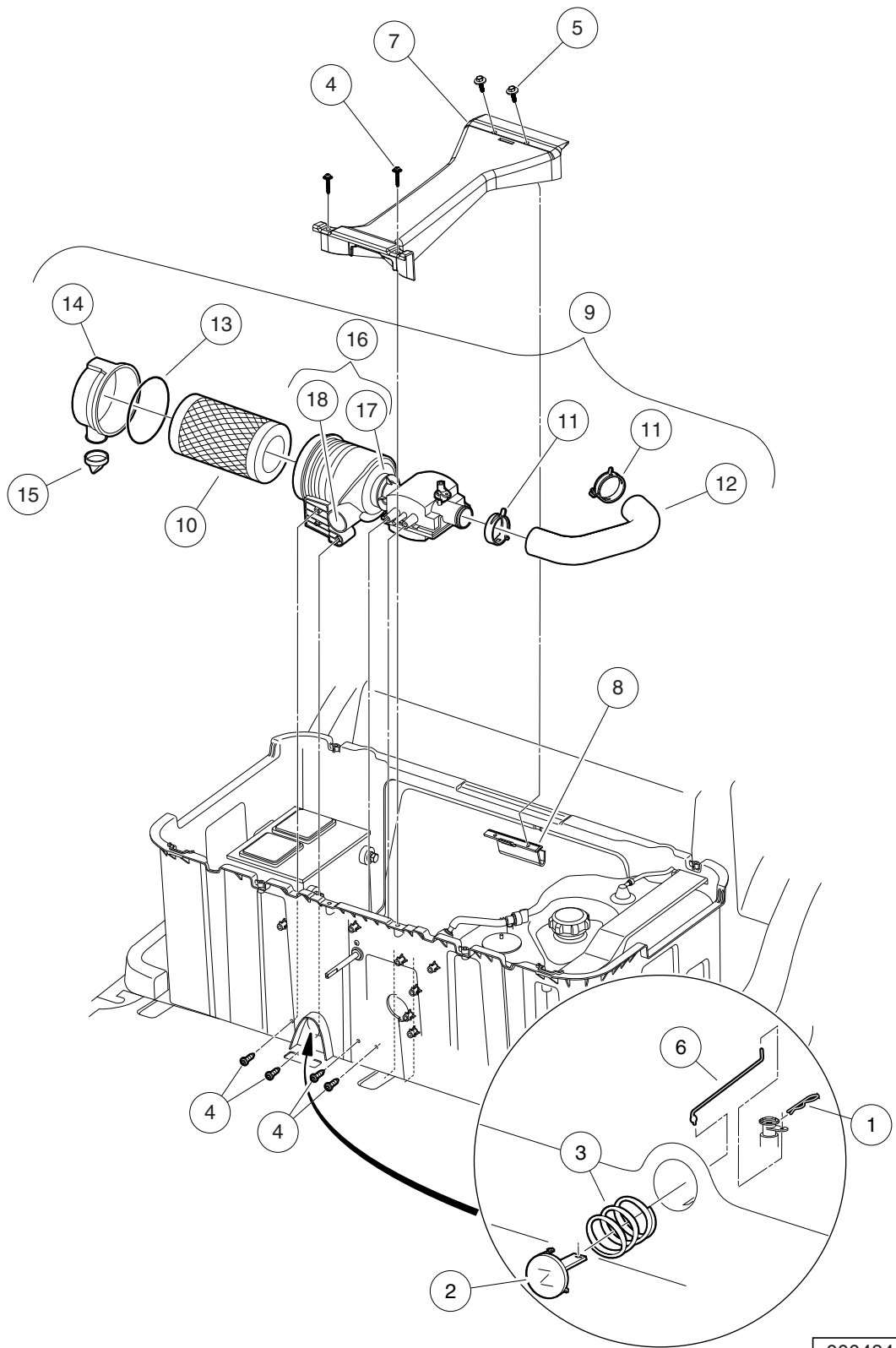

000484-002



# CHOKE AND AIR BOX ASSEMBLY

ITEM	PART NO.	DESCRIPTION	QTY
		1 2 3 4	
1	1014413	Pin, Hair Spring Cotter .....	1
2	101811401	Lever, Choke .....	1
3	101856201	Compression Spring .....	1
4	102296020	Screw, Torx Pan Hd Pt, M6 X 20 .....	6
5	102297125	Screw, M6-1.0x25.4, Thread-Forming, SEMS .....	2
6	102514401	Rod, Choke Button .....	1
7	102521301	Brace, Gas Fuel Bucket .....	1
8	102521401	Support, Gas Bucket Brace .....	1
9	102588301	Air Intake Assy (includes items 10 through 16) .....	1
10	102558201	Air Filter, 4 Inch .....	1
11	102558301	Clamp, Air Intake, Prec .....	2
12	102558401	Hose, Air Intake, Prec .....	1
13	102558501	Gasket, Air Intake, Prec .....	1
14	102558601	Asm, Cover, Air Intake, Precedent .....	1
15	102558701	Evac Valve, Air Intake, Prec .....	1
16	N/A	Assembly, Body Intake (includes items 17 and 18) .....	1
17	N/A	Filter Element, Air Intake .....	1
18	N/A	Insert, Air Intake Body .....	1

**8**

**G**

8

G

# EXHAUST SYSTEM

---

9

G

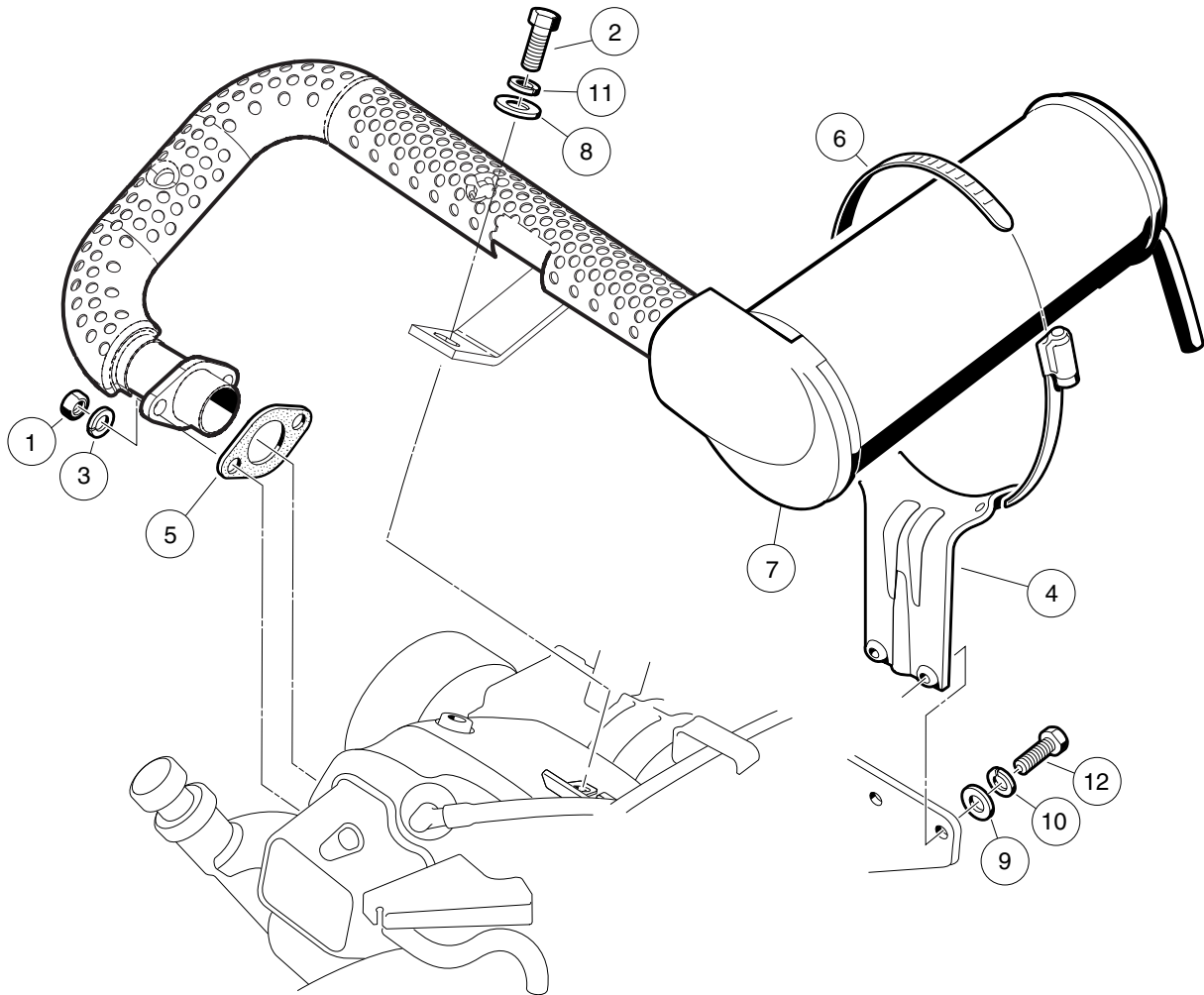

000491-001

## EXHAUST SYSTEM – FE350 (ALL)

ITEM	PART NO.	DESCRIPTION	QTY
		1 2 3 4	
1	1012528	Nut, M8-1.25 Hex .....	2
2	1012830	Screw, M8-125 X 22 Hex-Head .....	1
3	1013734	Lockwasher, 8mm Split .....	2
4	1015814	Bracket, Muffler Mounting .....	1
5	1016904	Gasket, Exhaust .....	1
6	1017689	Clamp, 5" Muffler Hose .....	1
7	102585901	Exhaust System, FE350, Precedent .....	1
8	1241	Washer, 5/16 Type A Flat .....	1
9	332	Washer, 1/4 Type A Narrow Flat .....	2
10	451	Lockwasher, 1/4 Split .....	2
11	7174	Lockwasher, 5/16 Split .....	1
12	7847	Screw, 1/4-20 X 0.75 Hex-Head Cap .....	2

**9**

**G**

9

G

# TORQUE CONVERTER

---

10

G

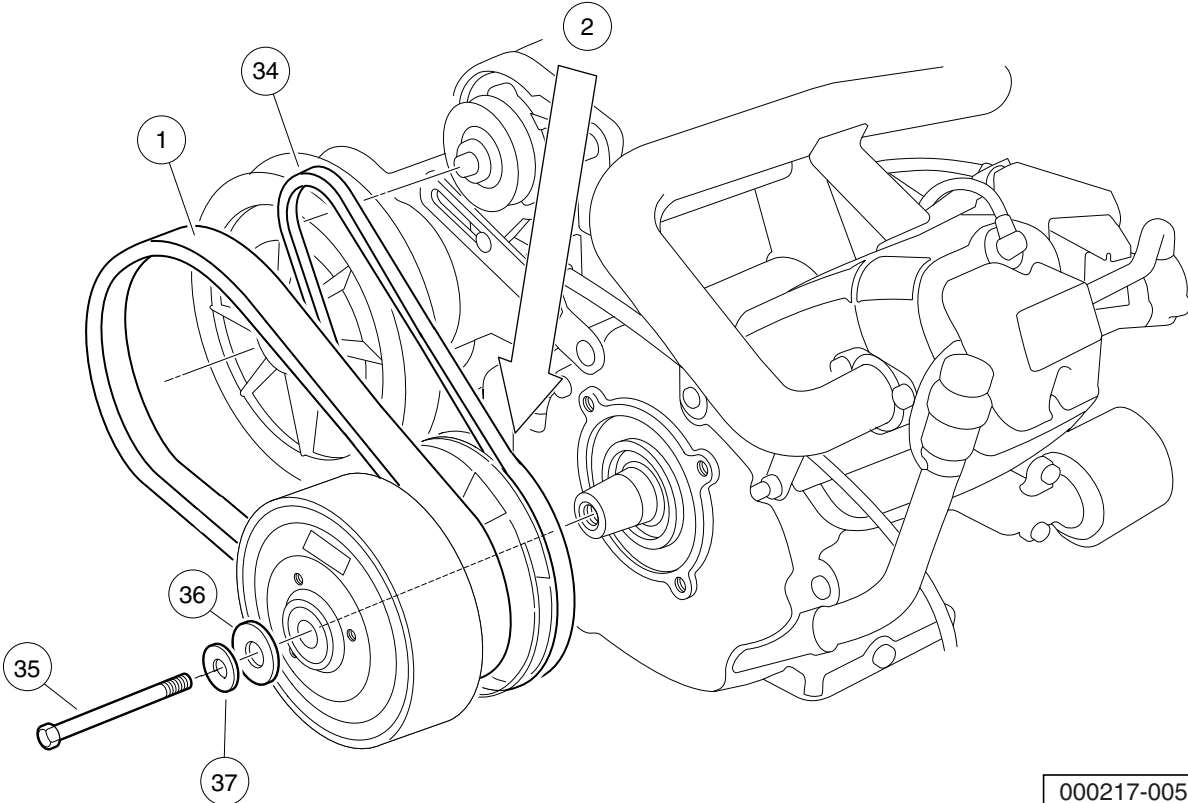
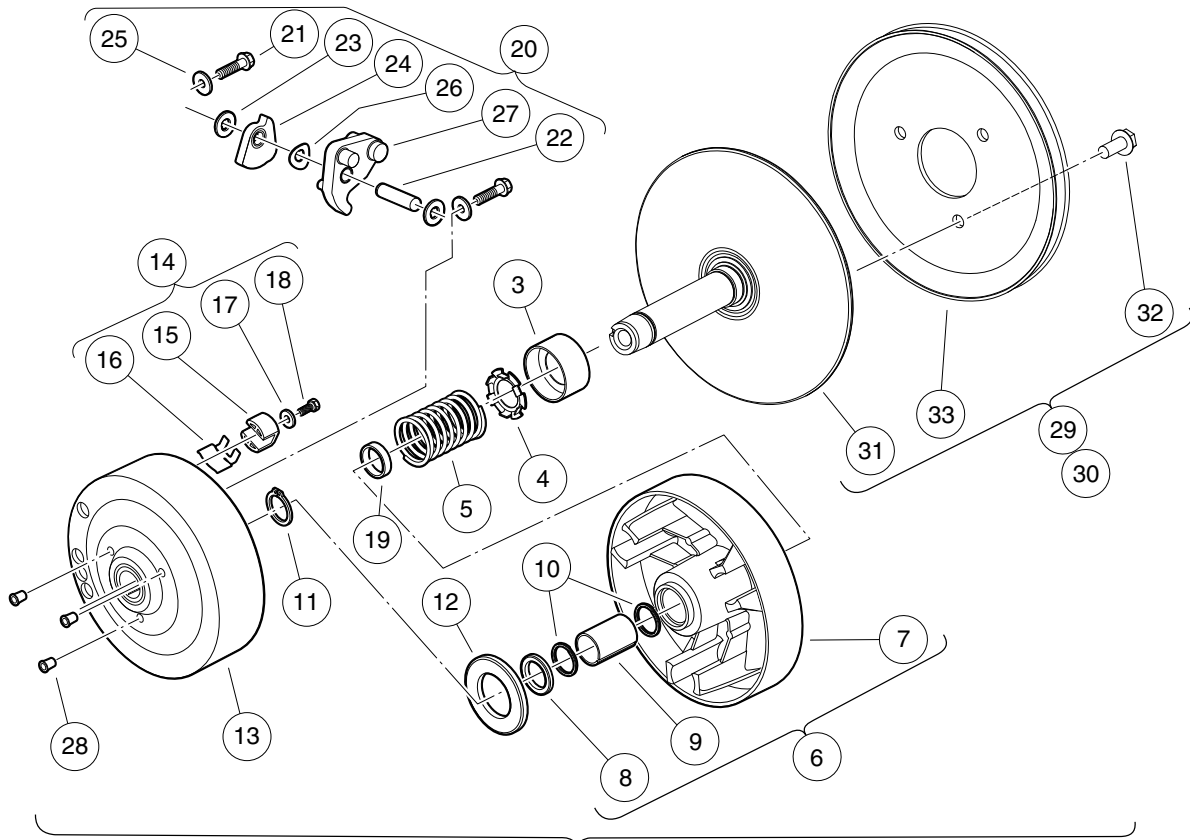

000217-005



# DRIVE CLUTCH

**10**  
**G**

ITEM	PART NO.	DESCRIPTION	QTY
		<b>1 2 3 4</b>	
1	1016203	Belt, Drive .....	1
2	101833902	Clutch, Drive (includes items 3 through 29) .....	1
3	1014049	Bearing, Idler .....	1
4	1014050	Retainer, Spring .....	1
5	1014051	Spring, Drive Clutch .....	1
6	1014052	Movable-Face Assembly (includes items 7 through 9) .....	1
7	N/A	Drive Clutch Movable Face .....	1
8	1014055	Retainer .....	1
9	N/A	Bushing, Split, Drive Clutch .....	1
10	1014056	Ring, Spiral Backup .....	2
11	1014057	Ring, 0.810" Internal Retaining .....	1
12	1014058	Thrust Washer .....	1
13	1014059	Drive Hub Assy, Drive Clutch .....	1
14	1014453	Kit, Drive Clutch Button (includes items 15 through 18) .....	1
15	1014062	Driver, Drive Clutch .....	3
16	1014287	Spring, Drive Button .....	3
17	183	Washer, #10, Type A, Flat .....	3
18	8450	Screw, #10-24 X 0.50, Hex-Head .....	3
19	1016289	Spacer, Fixed Face Shaft .....	1
20	1016801	Kit, Drive Clutch Weight (includes items 21 through 27) .....	1
21	1014063	Screw, 1/4-20 X 1.00, Hex Head .....	6
22	N/A	Pin, Dowel, 0.3752 x 1.50 .....	3
23	1014065	Washer, Flat, 0.38" ID, Delrin .....	6
24	N/A	Clutch Weight, Secondary .....	3
25	N/A	Washer .....	6
26	1016201	Washer, Wave .....	3
27	N/A	Weight, Primary .....	3
28	101925601	Plug, Drive Clutch .....	3
29	101929802	Kit, Fxd Face Dr Asm Fe290/350 (includes item 30) .....	1
30	N/A	Assembly, Fixed-Face Drive (includes items 31 through 33) .....	1
31	N/A	Fixed Face Assembly, Drive Clutch .....	1
32	1014288	Screw, 5/16-18 X 0.75, Thread-Forming .....	3
33	N/A	Pulley, Clutch .....	1
34	101916701	V-Belt .....	1
35	103345701	Screw 3/8-24x5.5 Hex Loc Ptch .....	1
36	334	Washer, 3/8, Type A, Flat .....	1
37	808	Washer, 3/8 Type B Flat .....	1

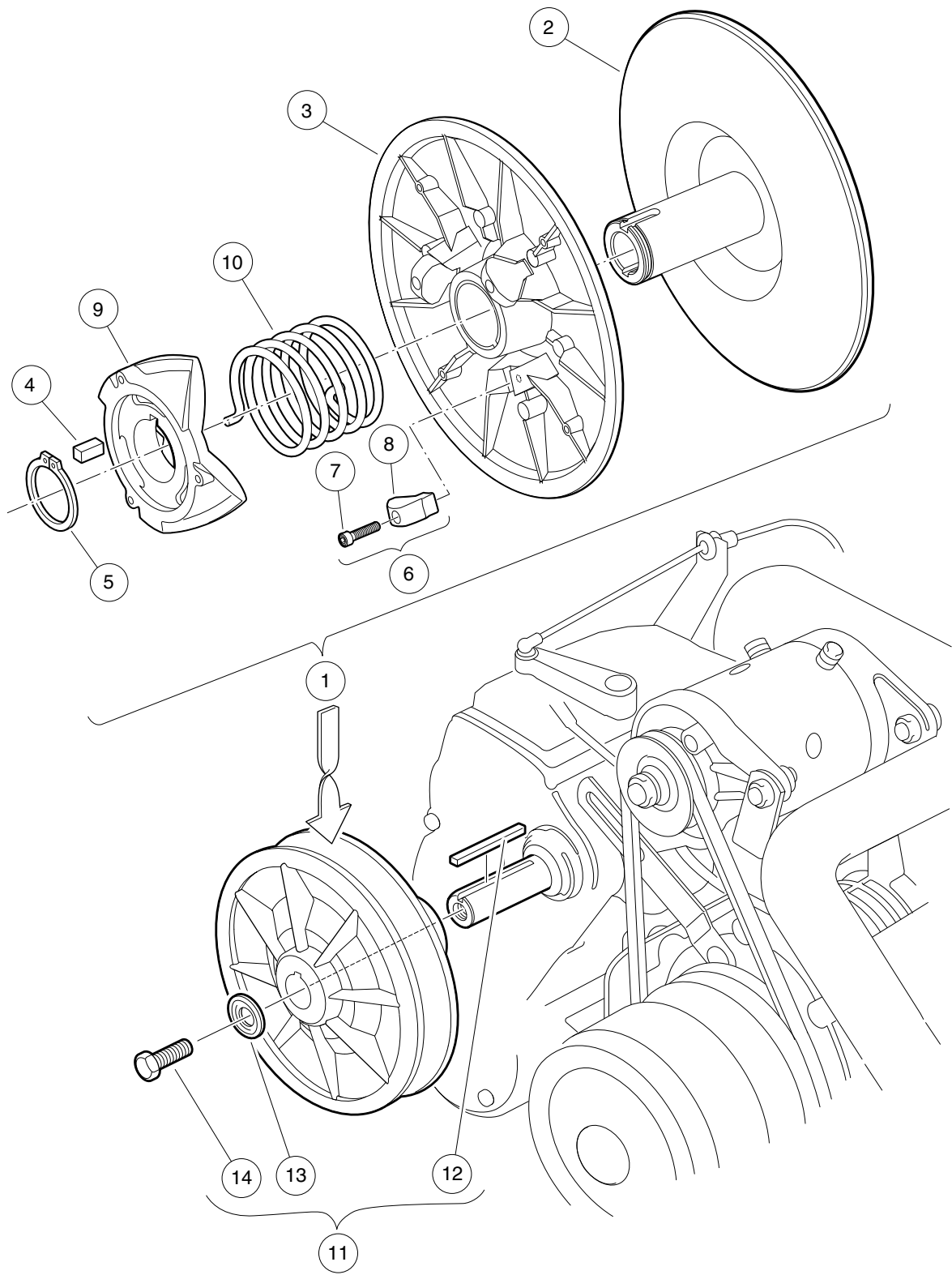

000219-001

# DRIVEN CLUTCH

ITEM	PART NO.	DESCRIPTION	QTY
		<b>1 2 3 4</b>	
1	101834001	Assembly, Driven Clutch (includes items 2 through 10) .....	1
2	1014070	Fixed Face Assy, Driven Clutch .....	1
3	1014072	Movable-Face Assembly with Bushing .....	1
4	1014078	Key, Driven Clutch .....	1
5	1014080	Ring, Retaining .....	1
6	1014454	Kit, Driven Clutch Button (includes items 7 and 8) .....	1
7	1012836	Screw, #8-32 X 3/4, Socket-Head Cap .....	3
8	N/A	Button, Drive .....	3
9	1017686	Cam, Driven Clutch .....	1
10	101836201	Spring, Driven Clutch, Reversed .....	1
11	AM10419	Kit, Clutch Repair (includes items 12 through 14) .....	1
12	101833401	Key, 3/16 Sq X 1.50" .....	1
13	102155801	Washer, Driven Clutch .....	1
14	102242101	Screw, 5/16-18 X 3/4 Hex-Head with Patch .....	1

**10**  
**G**

**10**

**G**

# UNITIZED TRANSAXLE

---

11

G

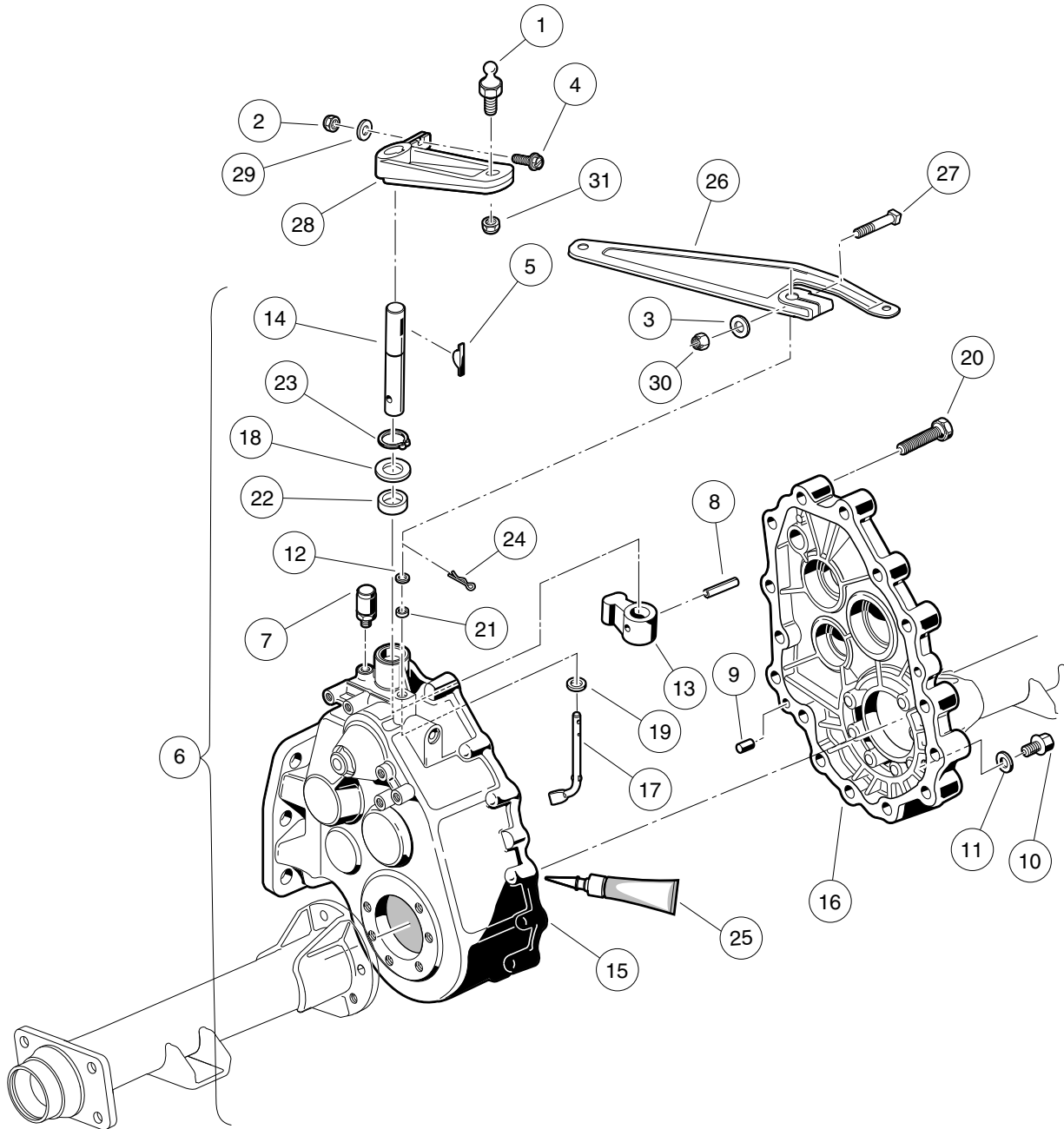

000220-005

# KAWASAKI TRANSAXLE – GEAR CASES AND LEVERS

ITEM	PART NO.	DESCRIPTION	QTY
		1 2 3 4	
1	1010954	Stud, Ball, 1/4-28 X 0.560 .....	1
2	1013061	Locknut, #10-32 Nylon Insert .....	1
3	1014007	Washer, 1/4, Flat .....	1
4	1017082	Screw, #10-32 X 0.75, Hex-Head Machine .....	1
5	1017231	Key, Woodruff .....	1
6	101833601	Transaxle, 11.77 Ratio (includes items 7 through 25) .....	1
7	1012711	Breather .....	1
8	1012752	Roll Pin .....	1
9	1012896	Pin, Dowel .....	2
10	1013760	Fill Plug .....	2
11	1016432	Gasket, Drain Plug .....	1
12	1016513	Washer, M6 Flat .....	1
13	101890101	Lever, Drive Selector .....	1
14	101890201	Shaft, Drive Selector .....	1
15	101890501	Gear Case (driver side) .....	1
16	101890601	Gear Case (passenger side) .....	1
17	101891301	Arm Pivot .....	1
18	101892901	Washer .....	1
19	101893801	Washer .....	1
20	101926901	Screw, M8-1.25 X 40mm Hex-Head .....	15
21	101927101	Seal, Oil .....	1
22	101927201	Seal, Oil .....	1
23	101927301	Snap Ring .....	1
24	101928601	Pin, Cotter .....	1
25	101928701	Liquid Gasket (Transaxle case) .....	1
26	101834801	Arm, Governor .....	1
27	101886101	Screw, 1/4-20 X 1.00, Square-Head .....	1
28	102515401	Lever, Transmission Shift .....	1
29	183	Washer, #10, Type A, Flat .....	1
30	8233	Locknut, 1/4-20, Nylon Insert .....	1
31	8717	Locknut, Nylon Insert, 1/4-28 .....	1
Note: Kawasaki transaxle component listings span three pages.			

11

G

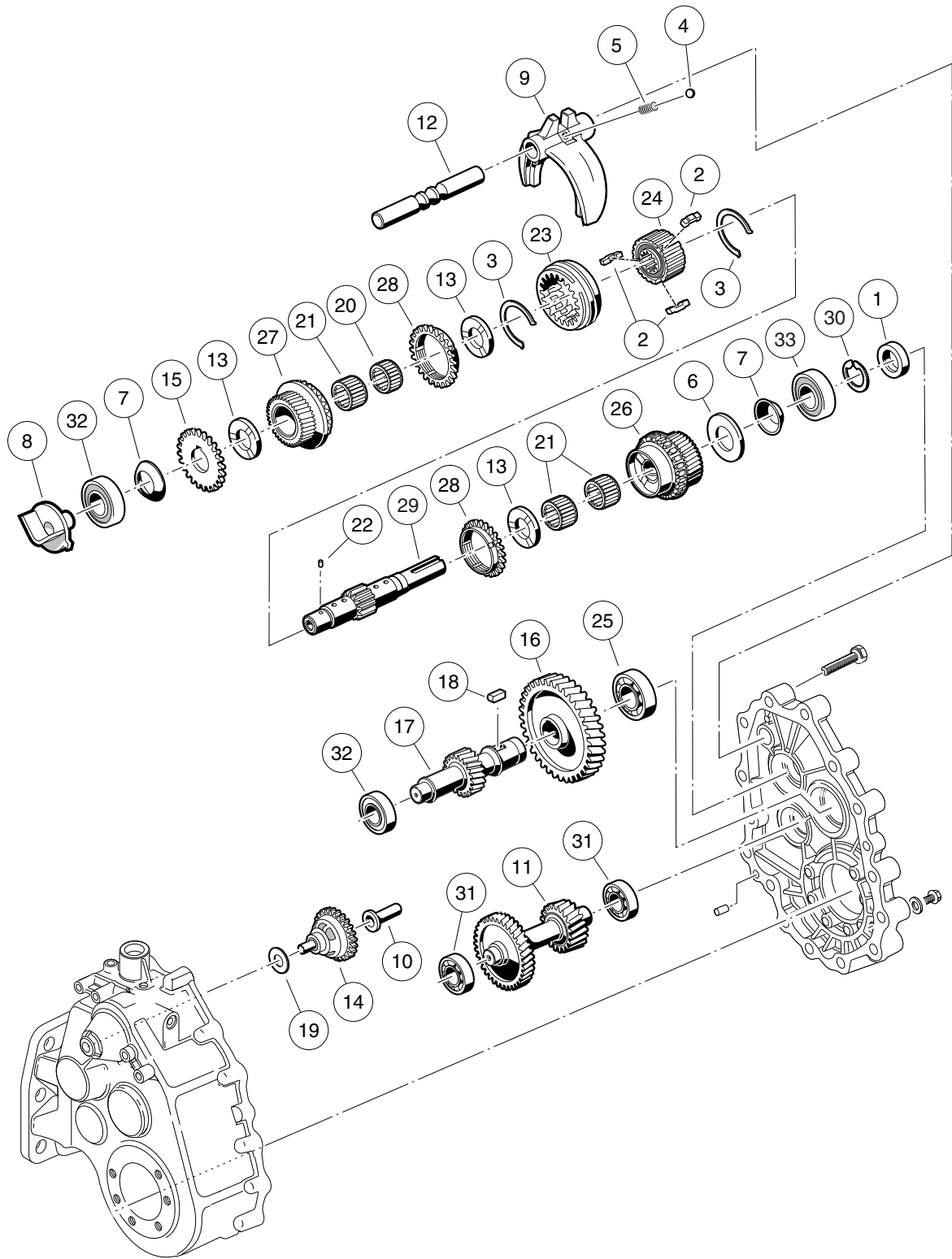

000221-001



# KAWASAKI TRANSAXLE – F&R TRANSMISSION AND GEAR REDUCTION

11

G

ITEM	PART NO.	DESCRIPTION	QTY
		1 2 3 4	
1	1012714	Oil Seal .....	1
2	1012740	Synchro Insert .....	3
3	1012741	Synchro Spring .....	2
4	1012747	Shifter Ball .....	1
5	1012748	Shifter Spring .....	1
6	1016337	Washer, Thrust .....	1
7	1016338	Washer, Spring .....	2
8	101889401	Guide .....	1
9	101890001	Fork - Shift .....	1
10	101891601	Sleeve, Governor .....	1
11	101891901	Gear, Cluster .....	1
12	101892001	Rod, Shift .....	1
13	101892201	Plate, Thrust .....	3
14	101892301	Governor Assembly .....	1
15	101892401	Gear, Spur .....	1
16	101892501	Gear, Helical (61 Tooth) .....	1
17	101892601	Gear, Helical (17 Tooth) .....	1
18	101893201	Key Sunk .....	1
19	101893901	Washer .....	1
20	101927501	Needle Bearing .....	1
21	101927601	Needle Bearing .....	3
22	101927701	Pin, .116" Dia X 0.264 Dowel .....	1
23	101927901	Sleeve, Synchro .....	1
24	101928001	Hub, Synchro Clutch .....	1
25	101928101	Bearing, Ball .....	1
26	101980801	Gear Assembly, 16-Degree Synchro (25 Tooth) .....	1
27	101980901	Gear Assembly, 16-Degree Rear Synchro (28 Tooth) .....	1
28	101981001	Ring, 16-Degree Synchronizer .....	2
29	102453001	Shaft, Trans, with Circlip .....	1
30	102453101	Circlip .....	1
31	7335	Bearing .....	2
32	AM10080	Bearing, Ball, Sealed .....	2
33	AM10081	Bearing, Ball, Sealed .....	1

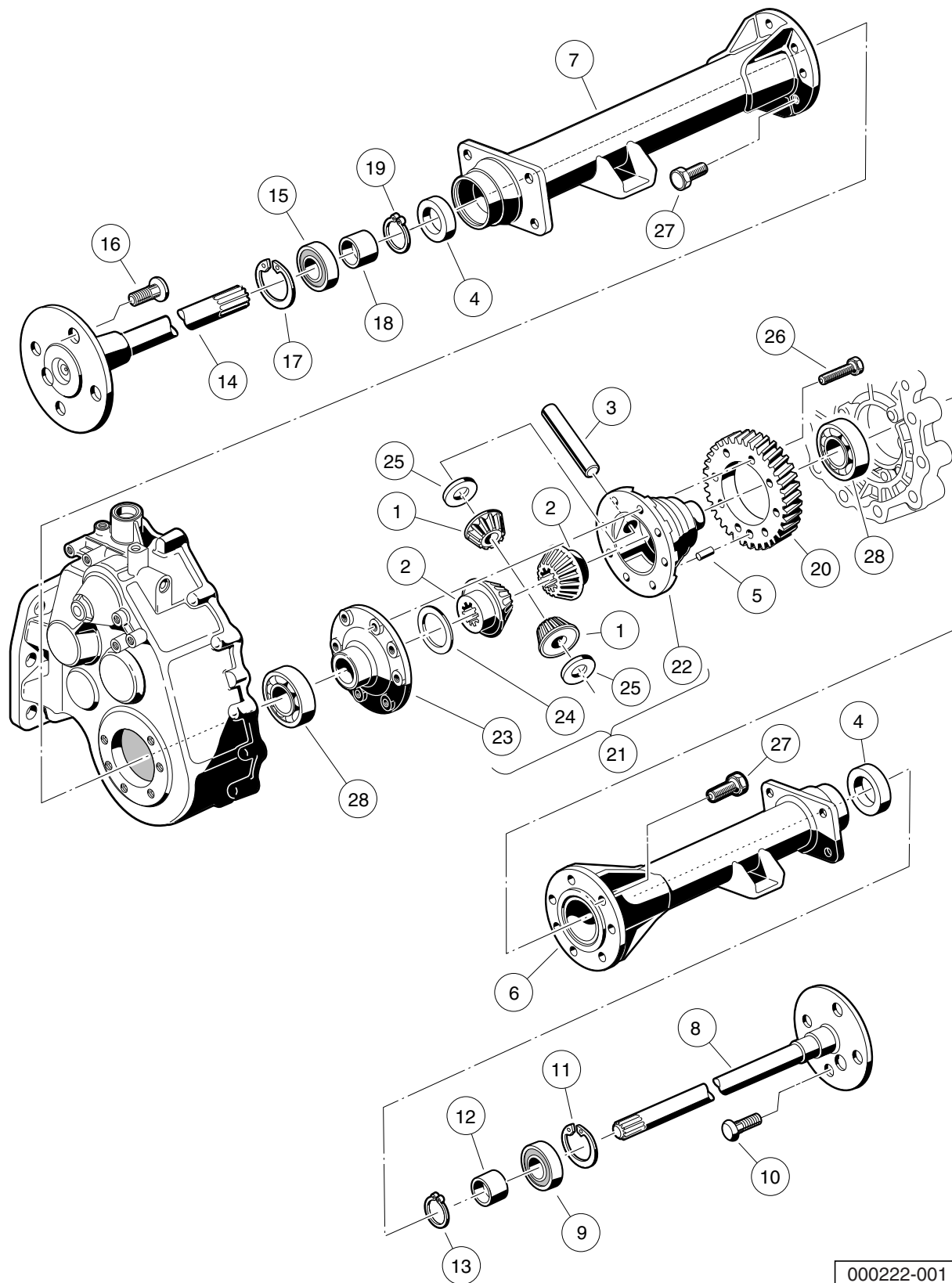

000222-001

# KAWASAKI TRANSAXLE – DIFFERENTIAL AND AXLES

ITEM	PART NO.	DESCRIPTION	QTY
		1 2 3 4	
1	1013770	Differential Idler Gear .....	2
2	1013771	Gear, Differential .....	2
3	1013772	Pin, Differential .....	1
4	1013794	Axle Shaft Oil Seal .....	2
5	N/A	Dowel Pin .....	1
6	101890901	Axle Tube (Passenger Side) .....	1
7	101891001	Axle Tube (Driver Side) .....	1
8	101891401	Axle Assembly, Passenger Side (includes items 9 through 13) .....	1
9	1011291	Outer Axle, Tube Bearing .....	1
10	1013787	Lug Stud .....	4
11	1013792	Circlip Type C .....	1
12	1014207	Bushing .....	1
13	1016672	Retaining Ring .....	1
14	101891501	Axle Assembly, Driver-Side (includes items 15 through 19) .....	1
15	1011291	Outer Axle, Tube Bearing .....	1
16	1013787	Lug Stud .....	4
17	1013792	Circlip Type C .....	1
18	1014207	Bushing .....	1
19	1016672	Retaining Ring .....	1
20	101892701	Gear, Helical .....	1
21	101910501	Kit, Differential Gear Case (includes items 22 through 25) .....	1
22	1013768	Differential Gear Case, Left-Hand .....	1
23	1013769	Differential Gear Case, Right-Hand .....	1
24	1013773	Plate, Thrust (Differential Gear) .....	1
25	1013774	Plate, Thrust (Idler Gear) .....	2
26	101928301	Screw, M8-1.25 X 35mm Hex Head .....	8
27	102031901	Bolt, M10 X 1.5 X 30mm .....	14
28	7330	Inner Axle Tube Bearing .....	2

11

G

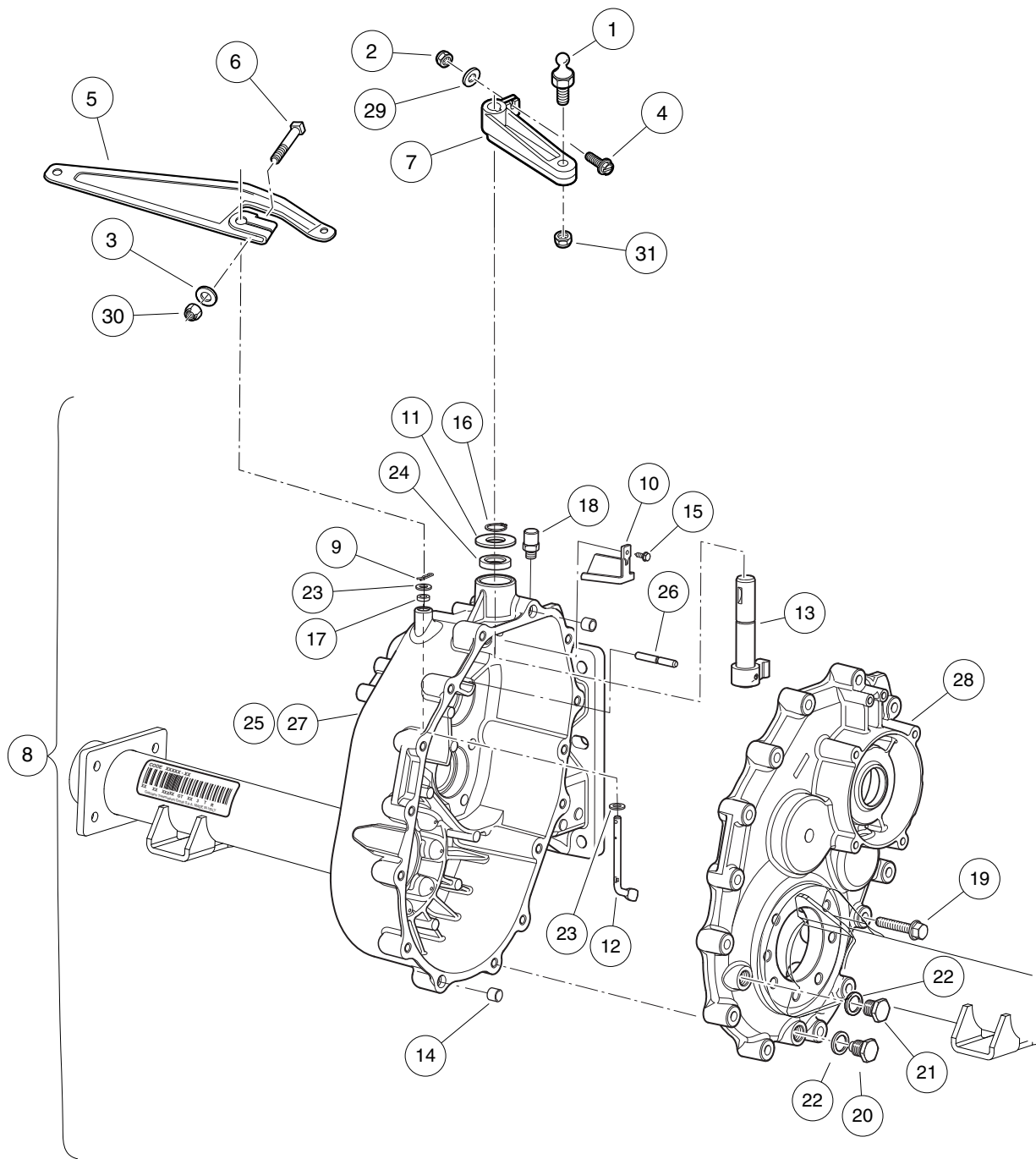

000680-010

# GRAZIANO TRANSAXLE – GEAR CASES AND LEVERS

ITEM	PART NO.	DESCRIPTION	QTY
		1 2 3 4	
1	1010954	Stud, Ball, 1/4-28 X 0.560 .....	1
2	1013061	Locknut, #10-32 Nylon Insert .....	1
3	1014007	Washer, 1/4, Flat .....	1
4	1017082	Screw, #10-32 X 0.75, Hex-Head Machine .....	1
5	101834801	Arm, Governor .....	1
6	101886101	Screw, 1/4-20 X 1.00, Square-Head .....	1
7	102515401	Lever, Transmission Shift .....	1
8	103874201	Transaxle, Gas, 11.77:1, Gtg (includes items 9 through 28) .....	1
9	102897401	Pin, Split .....	1
10	102897601	Conveyor, Oil .....	1
11	102897801	Washer, Thrust .....	1
12	102897901	Lever, Speed Governor .....	1
13	102898201	Unit, Drive Selector .....	1
14	102899101	Dowel .....	2
15	102899201	Screw .....	1
16	102899401	Ring, Snap .....	1
17	102899701	Grommet .....	1
18	102899801	Breather .....	1
19	102900001	Screw .....	15
20	102900101	Drain Plug, Magnetic .....	1
21	102900201	Fill Plug .....	1
22	102900301	Seal .....	2
23	102900601	Washer .....	2
24	102900901	Grommet .....	1
25	103882101	Case, Transaxle, W/gov Pin (includes items 26 and 27) .....	1
26	N/A	Pin, Speed Governor .....	1
27	N/A	Cover, Gear Box (Driver-Side) .....	1
28	103882301	Cover, Gear Box (Passenger-Side) .....	1
29	183	Washer, #10, Type A, Flat .....	1
30	8233	Locknut, 1/4-20, Nylon Insert .....	1
31	8717	Locknut, Nylon Insert, 1/4-28 .....	1
<p>Note: Graziano transaxle component listings span three pages. To identify your transaxle, locate the serial number decal on the axle tube. 103874201 is used on vehicles with serial numbers 1235-307250 and greater and is backwards compatible. However, some service parts are not compatible with other transaxles.</p>			

11

G

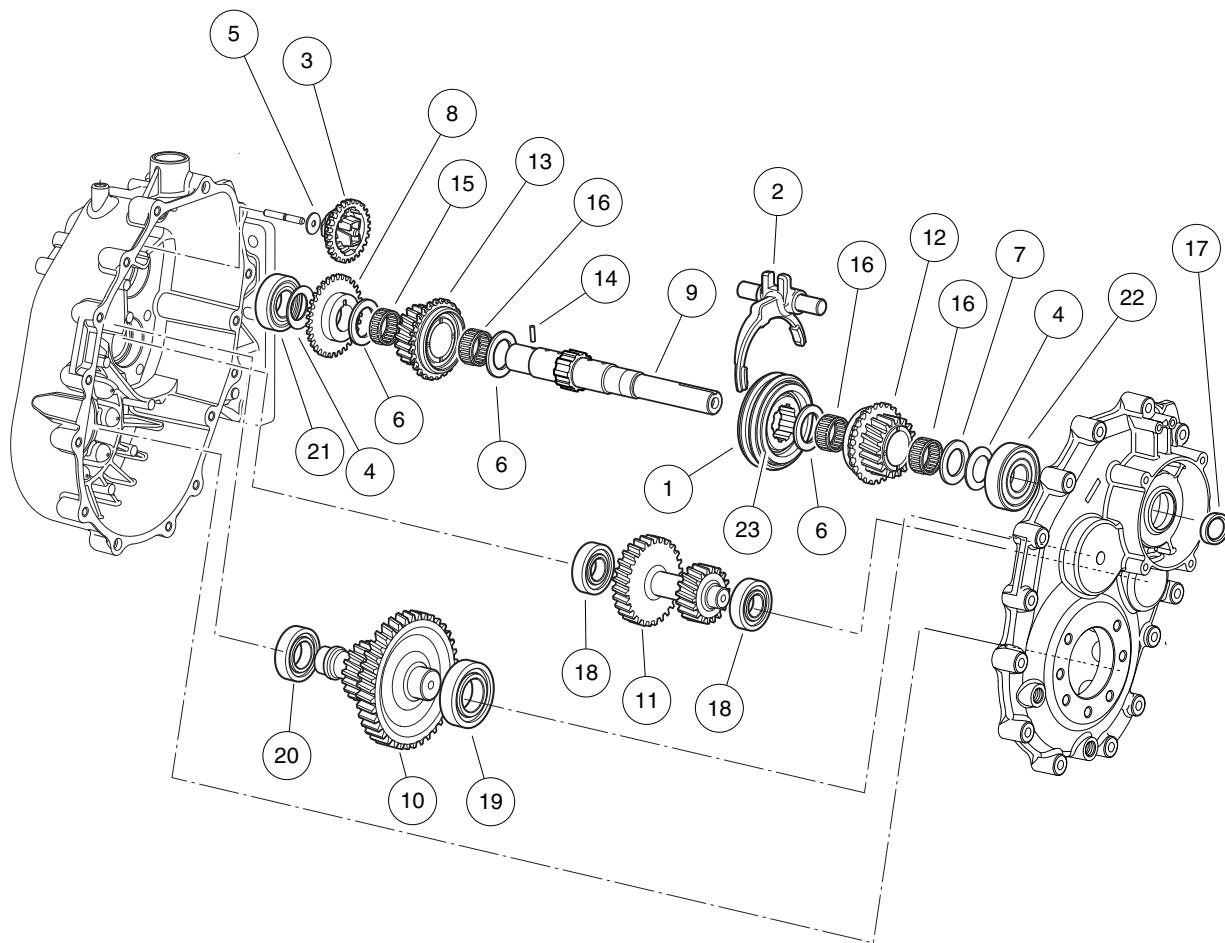

000680-008

# GRAZIANO TRANSAXLE – F&R TRANSMISSION AND GEAR REDUCTION

11

G

ITEM	PART NO.	DESCRIPTION	QTY
		1 2 3 4	
1	102897201	Synchronizer, Complete .....	1
2	102897301	Fork, Complete .....	1
3	102897701	Assembly, Speed Governor .....	1
4	102898001	Washer, Belleville .....	2
5	102898101	Bearing, Thrust .....	1
6	102898301	Bearing, Thrust .....	3
7	102898401	Washer, Thrust .....	1
8	102898501	Gear, Speed Governor .....	1
9	102898601	Shaft, Main .....	1
10	102898701	Shaft, Secondary .....	1
11	102898801	Shaft, Reverse Gear .....	1
12	102898901	Gear, Complete, 25t .....	1
13	102899001	Gear, Complete, 28t .....	1
14	102899301	Pin .....	1
15	102899501	Cage, Roller .....	1
16	102899601	Cage, Roller .....	3
17	102899901	Grommet .....	1
18	102900401	Bearing .....	2
19	102900501	Bearing, 62 Od X 30 Id X 16 .....	1
20	102900701	Bearing .....	1
21	102901001	Bearing .....	1
22	102901101	Bearing .....	1
23	103882001	Washer, Wave, Trans Synchro .....	2
<p>Note: To identify your transaxle, locate the serial number decal on the axle tube.</p>			

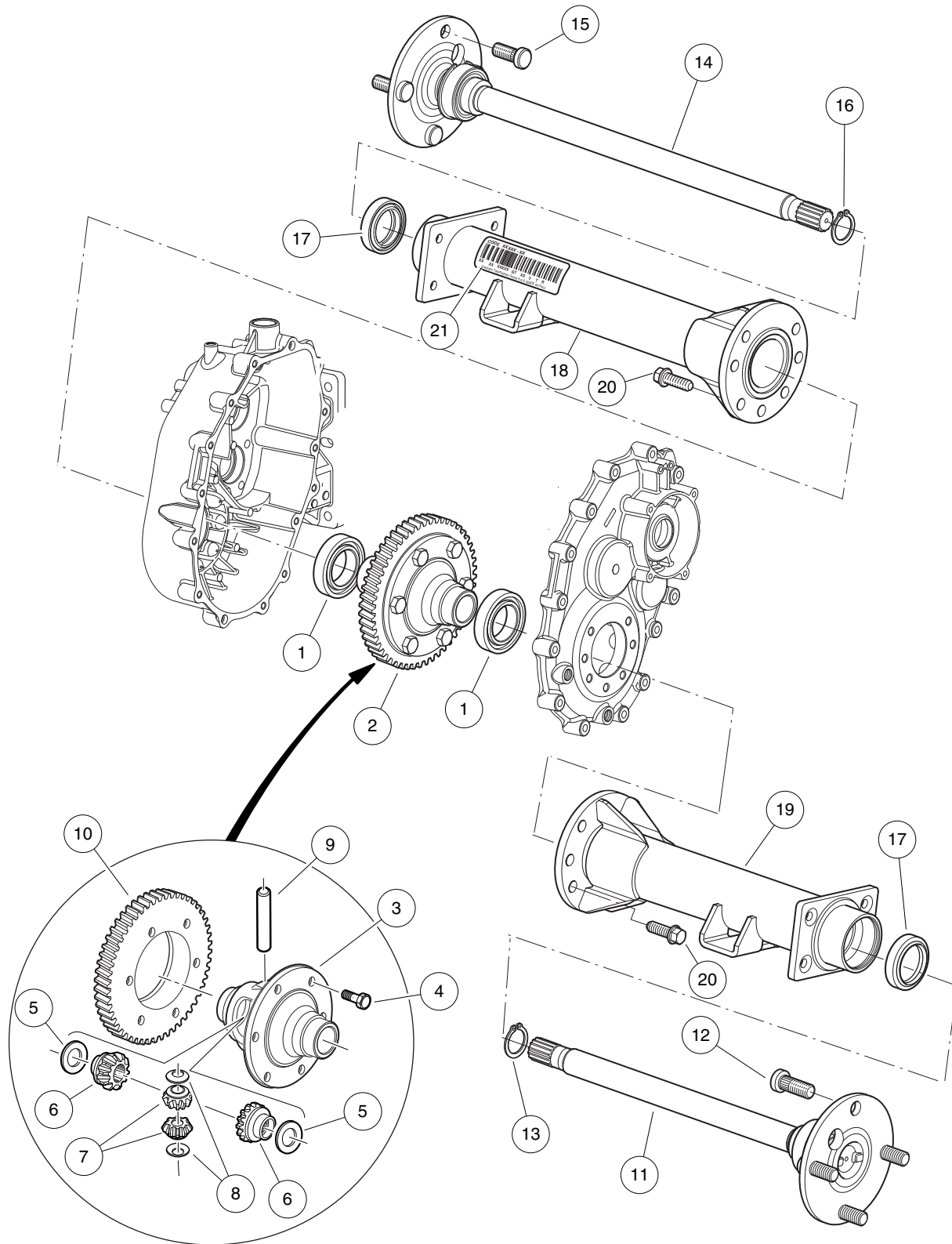

000681-002



# GRAZIANO TRANSAXLE -DIFFERENTIAL AND AXLES

ITEM	PART NO.	DESCRIPTION	QTY
		1 2 3 4	
1	102900801	Bearing, 68 Od X 40 Id X 15 .....	2
2	102902001	Assembly, Differential (includes items 3 through 10) .....	1
3	102901201	Box, Differential .....	1
4	102901301	Screw, M10 X 25 .....	6
5	102901401	Ring, Sleeve .....	2
6	102901501	Gear, Sun .....	2
7	102901601	Gear, Planetary .....	2
8	102901701	Ring, Sleeve .....	2
9	102901801	Pin .....	1
10	102901901	Gear .....	1
11	102902101	Shaft, Axle, Short, Complete (Passenger-Side) (includes items 12 and 13) .....	1
12	102902301	Bolt, Stud .....	4
13	102902401	Snap Ring .....	1
14	102902201	Shaft, Axle, Long, Complete (Driver-Side) (includes items 15 and 16) .....	1
15	102902301	Bolt, Stud .....	4
16	102902401	Snap Ring .....	1
17	102902501	Seal, Lip .....	2
18	102902601	Axle Tube, (Driver-Side) .....	1
19	102902701	Axle Tube, (Passenger-Side) .....	1
20	102902801	Screw, M10 X 30 .....	14
21	N/A	Tag, Serial .....	1
<p style="margin-left: 40px;">Note: To identify your transaxle, locate the serial number decal on the axle tube.</p>			

11

G

11

G

# ELECTRICAL SYSTEM – ELECTRIC VEHICLE

---

12

*E*

12

E

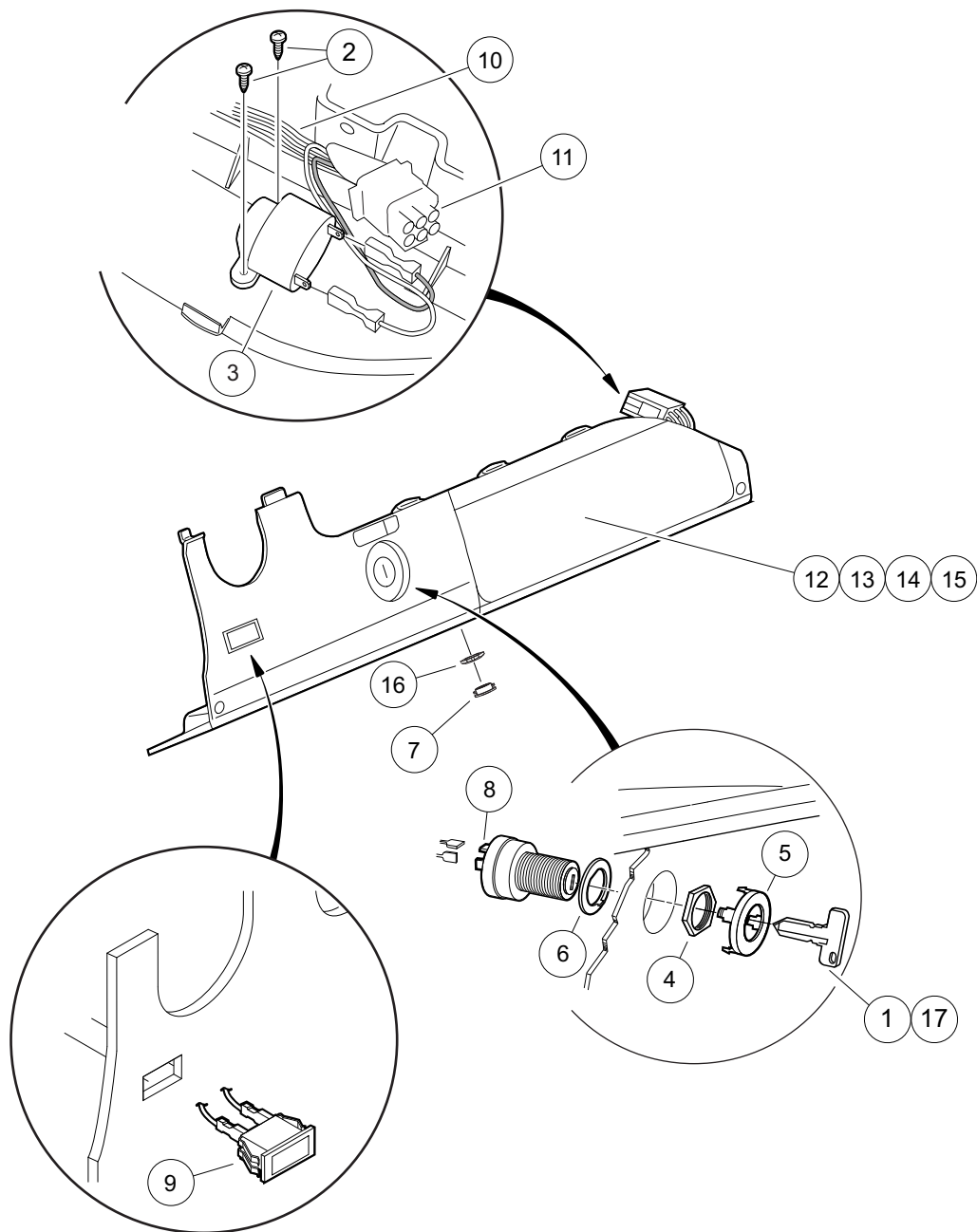

000490-001

# ELECTRICAL COMPONENTS, FRONT BODY – ELECTRIC VEHICLE

ITEM	PART NO.	DESCRIPTION	QTY
		<b>1 2 3 4</b>	
1	1012505	Keys (set of 2) .....	1
2	1016849	Screw, #4-24 X 0.33, Pan-Head, Machine .....	2
3	1016851	Buzzer, Reverse (9-48 VDC) .....	1
4	101830701	Nut, Key Switch .....	1
5	101834502	Cap, Black Key Switch .....	1
6	101851101	Washer, Key Switch .....	1
7	102196901	Dust Cap .....	1
8	102508601	Key Switch, Electric .....	1
9	102508701	Light, Battery .....	1
10	102510001	Ip Control Harness, Elec (includes item 11) .....	1
11	N/A	Connector, Cap 9-pin .....	1
12	102522901	Instrument Panel (standard) .....	1
13	102536601	Instrument Panel (with Hole for Headlight Switch) .....	1
14	102536603	Instrument Panel (with Hole for Battery Condition Indicator) .....	1
15	102536605	Instrument Panel (with Hole for Headlight Switch and Battery Condition Indicator) .....	1
16	102572401	Nut, Diagnostic Port, Prec .....	1
17	AM10079	Bulk Std Keys (50) * .....	1
		* Note: Must order in multiples of 50.	

**12**

**E**

12

E

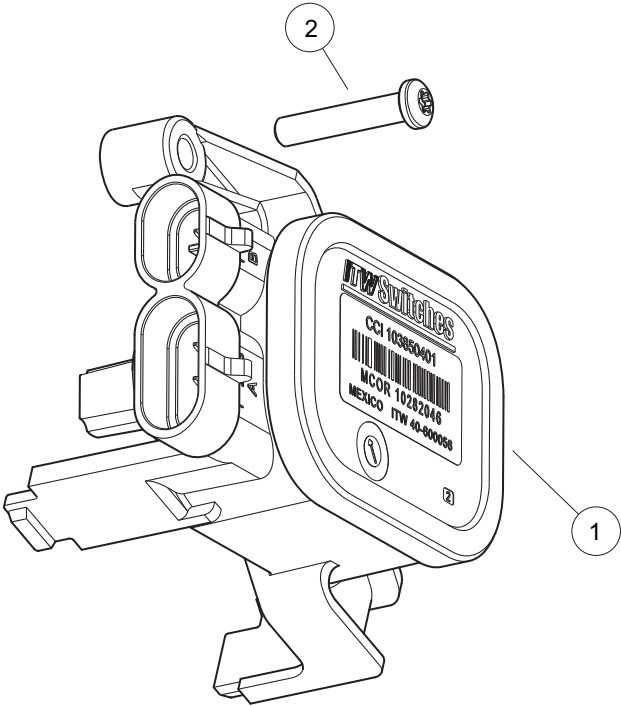

000243-003

# MOTOR CONTROLLER OUTPUT REGULATOR 3 (MCOR3)

ITEM	PART NO.	DESCRIPTION	QTY
1	103850401	1 2 3 4 MCOR3 .....	1
2	103943401	Screw, Pan, #10 X 1.00 Hi-lo .....	1

12

E

# IQ SYSTEM (MCOR3)

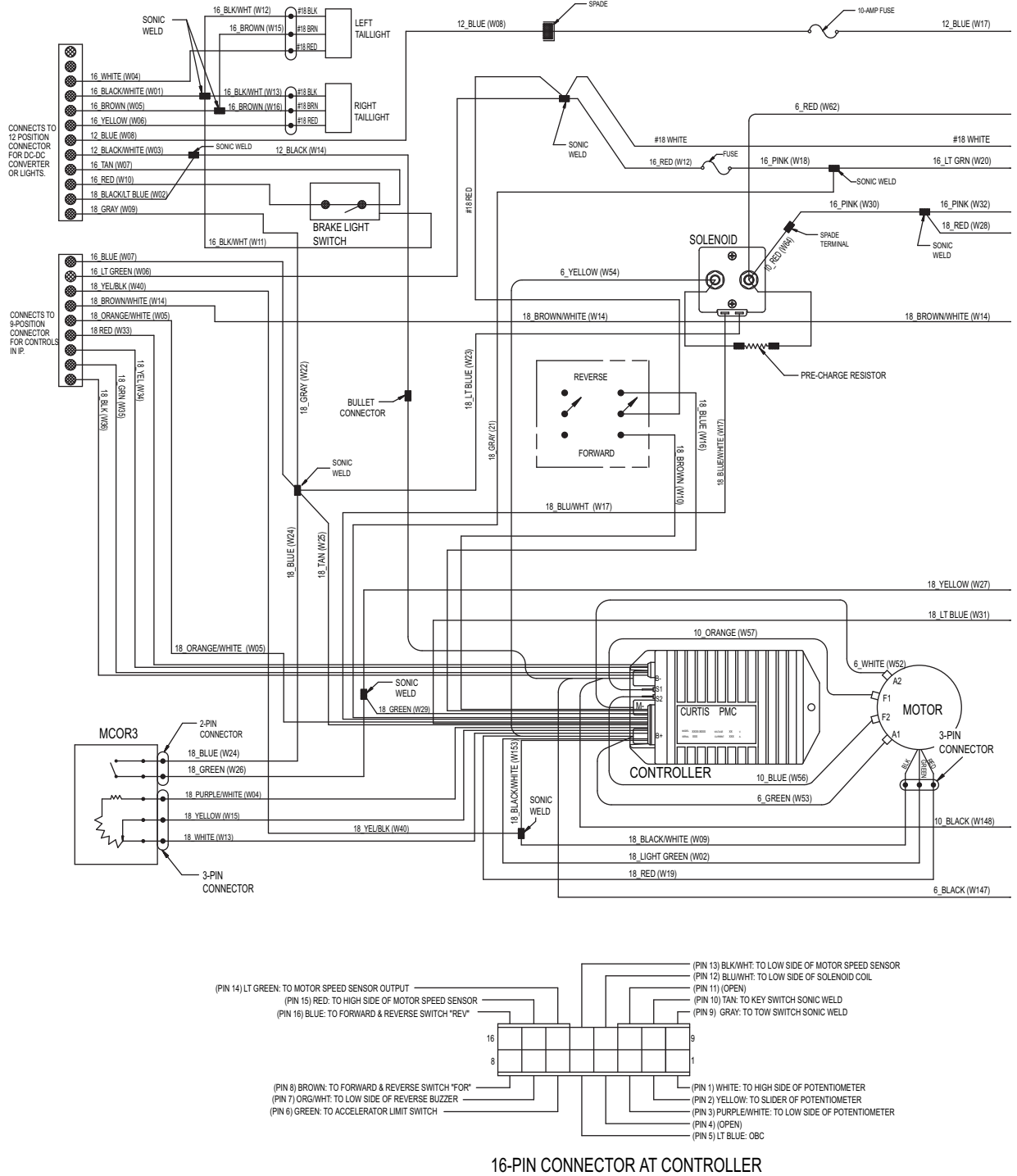

000498-010



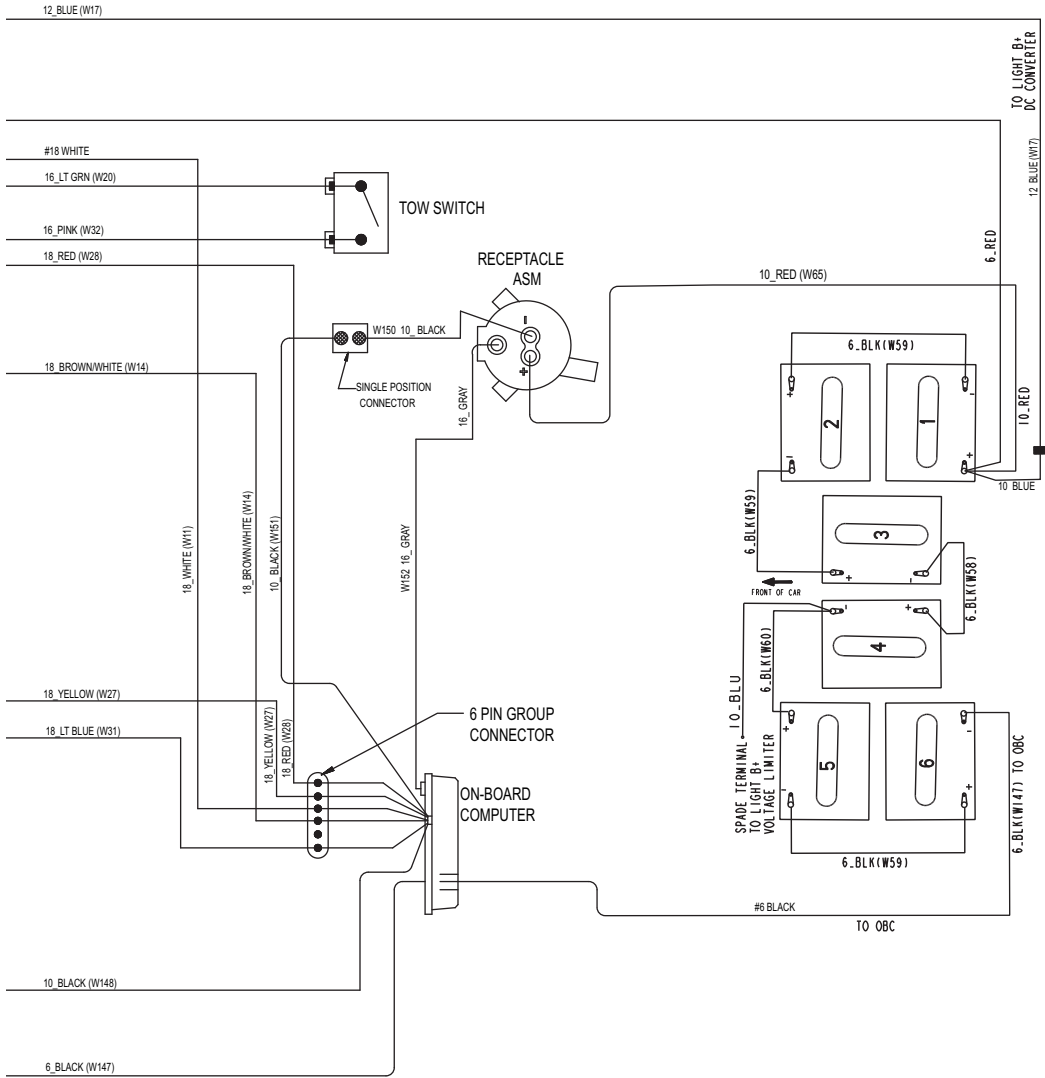

NOTE:  
SOME WIRING / COMPONENTS SHOWN  
ARE OPTIONAL ACCESSORIES

000498-010

**12**

***E***

See previous two pages for illustration.

# WIRING – IQ SYSTEM WITH M COR3

ITEM	PART NO.	DESCRIPTION	QTY
		1 2 3 4	
1	102538601	15 Amp Fuse .....	1
2	103375702	Asm, Harness, Motor 1/4 .....	1
3	103421801	Harness, Wire, PD Onboard Charger, 4-Pass, Prec .....	1
4	103850201	Harness, Prec, Iq, Mcor3 .....	1
5	103924801	Fuse, Glass, 2-Amp .....	1

12

E

# EXCEL SYSTEM (MCOR3)

E

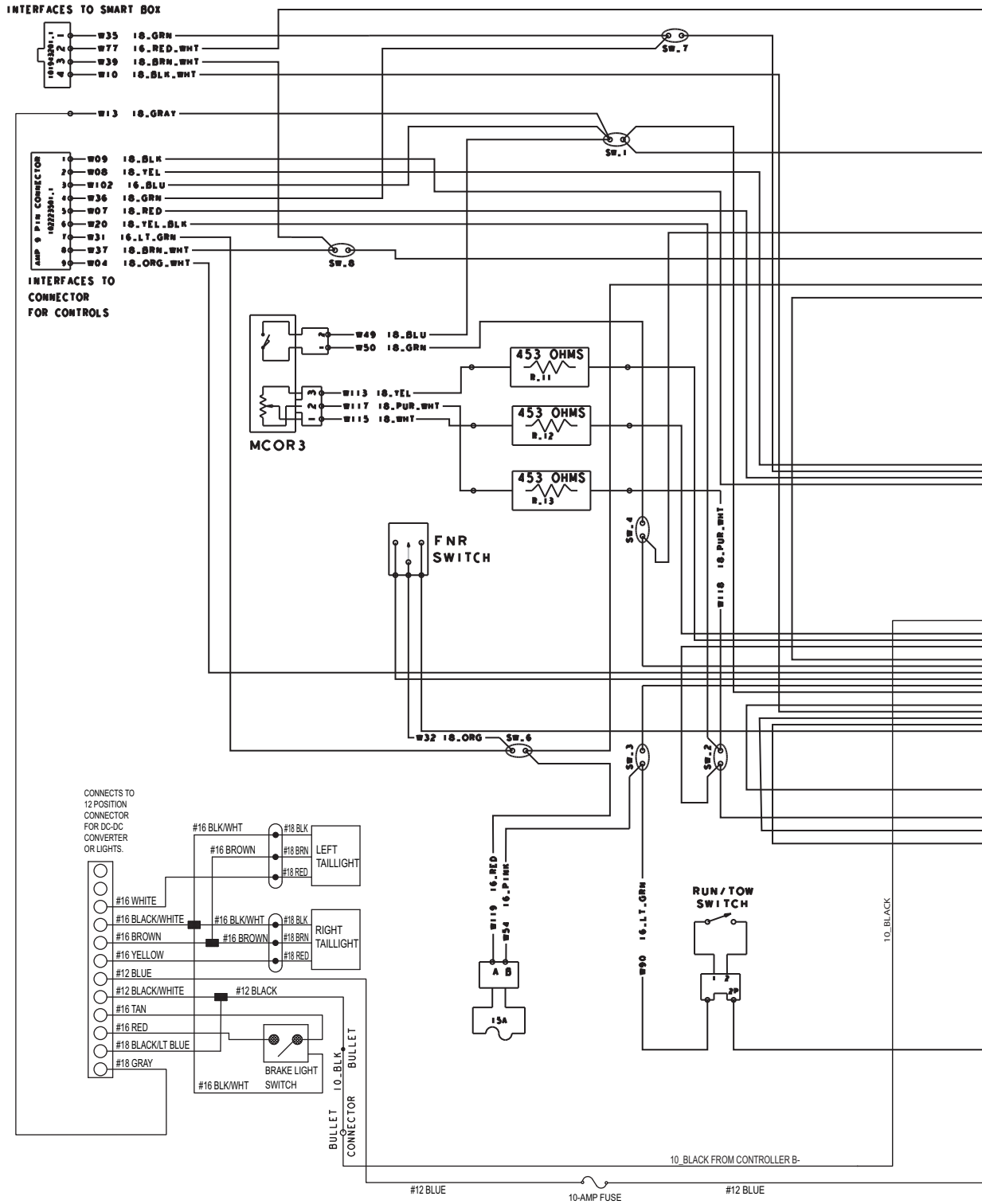

000498-011

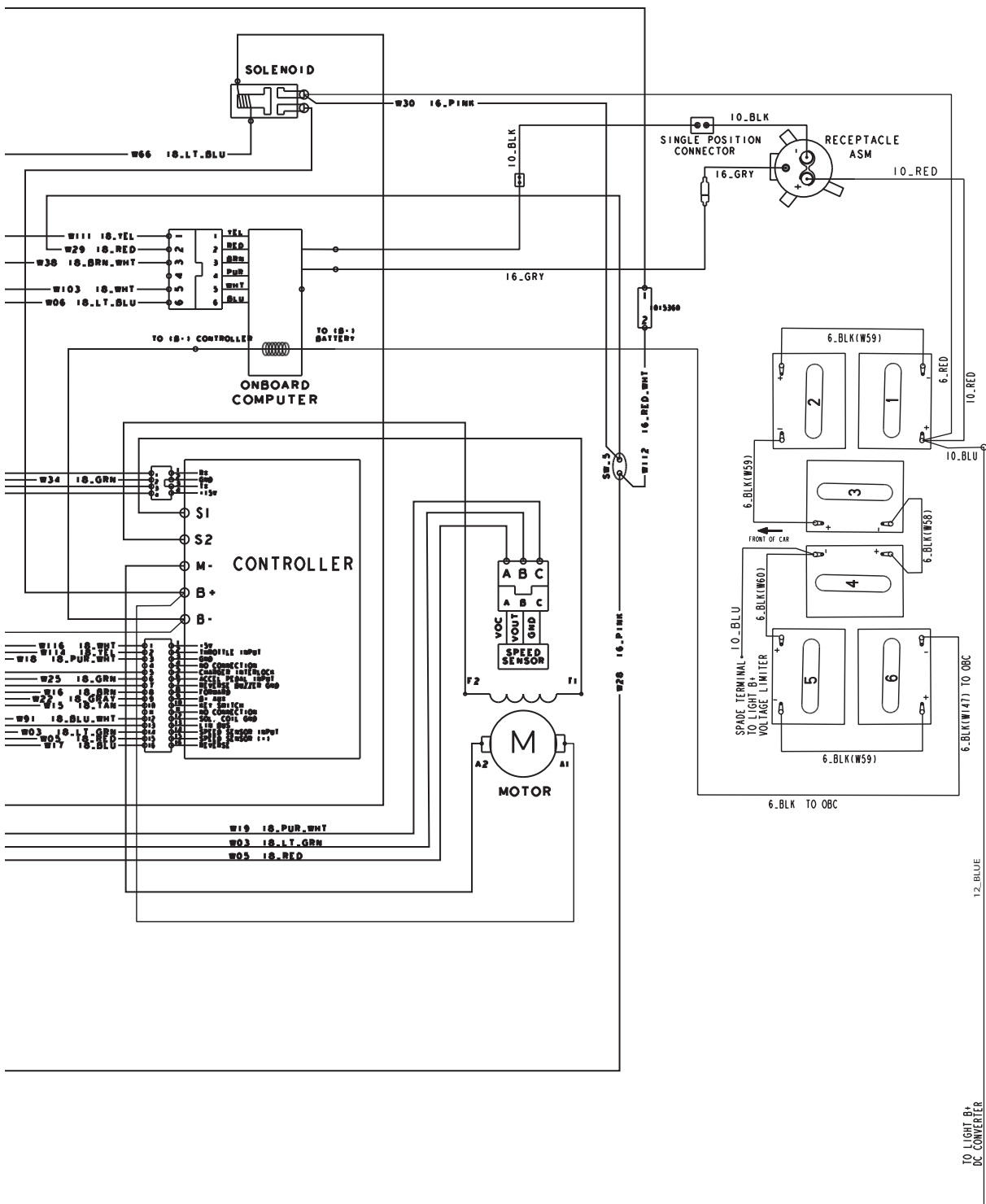

12\_BLUE

000498-011

**12**

***E***

See previous two pages for illustration.

## WIRING – EXCEL SYSTEM WITH M COR3

ITEM	PART NO.	DESCRIPTION	QTY
		1 2 3 4	
1	102538601	15 Amp Fuse .....	1
2	103375702	Asm, Harness, Motor 1/4 .....	1
3	103421801	Harness, Wire, PD Onboard Charger, 4-Pass, Prec .....	1
4	103850301	Harness, Prec, Excel w/PD, Mcor3 .....	1
5	103924801	Fuse, Glass, 2-Amp .....	1

12

E

12

E

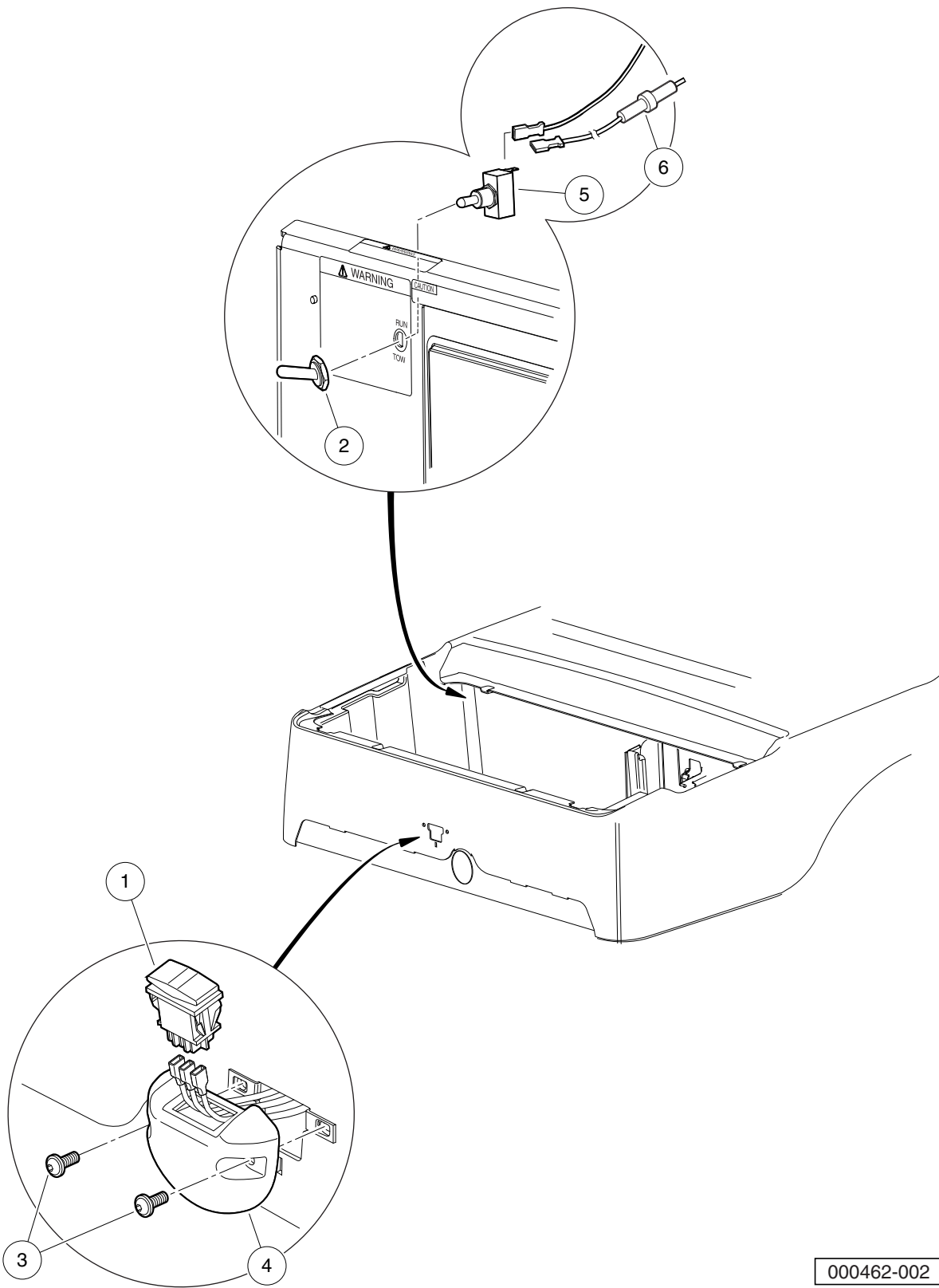

000462-002



## FORWARD/REVERSE SWITCH AND TOW/RUN SWITCH

ITEM	PART NO.	DESCRIPTION	QTY
		1 2 3 4	
1	101856001	Switch, Rocker, Double-Pole .....	1
2	101908401	Boot, Switch .....	1
3	102296920	Screw, M6, Torx Button Head, Sems .....	2
4	102508401	Housing, FNR Electric .....	1
5	102511101	Switch, Tow .....	1
6	102538601	15 Amp Fuse .....	1

12

E

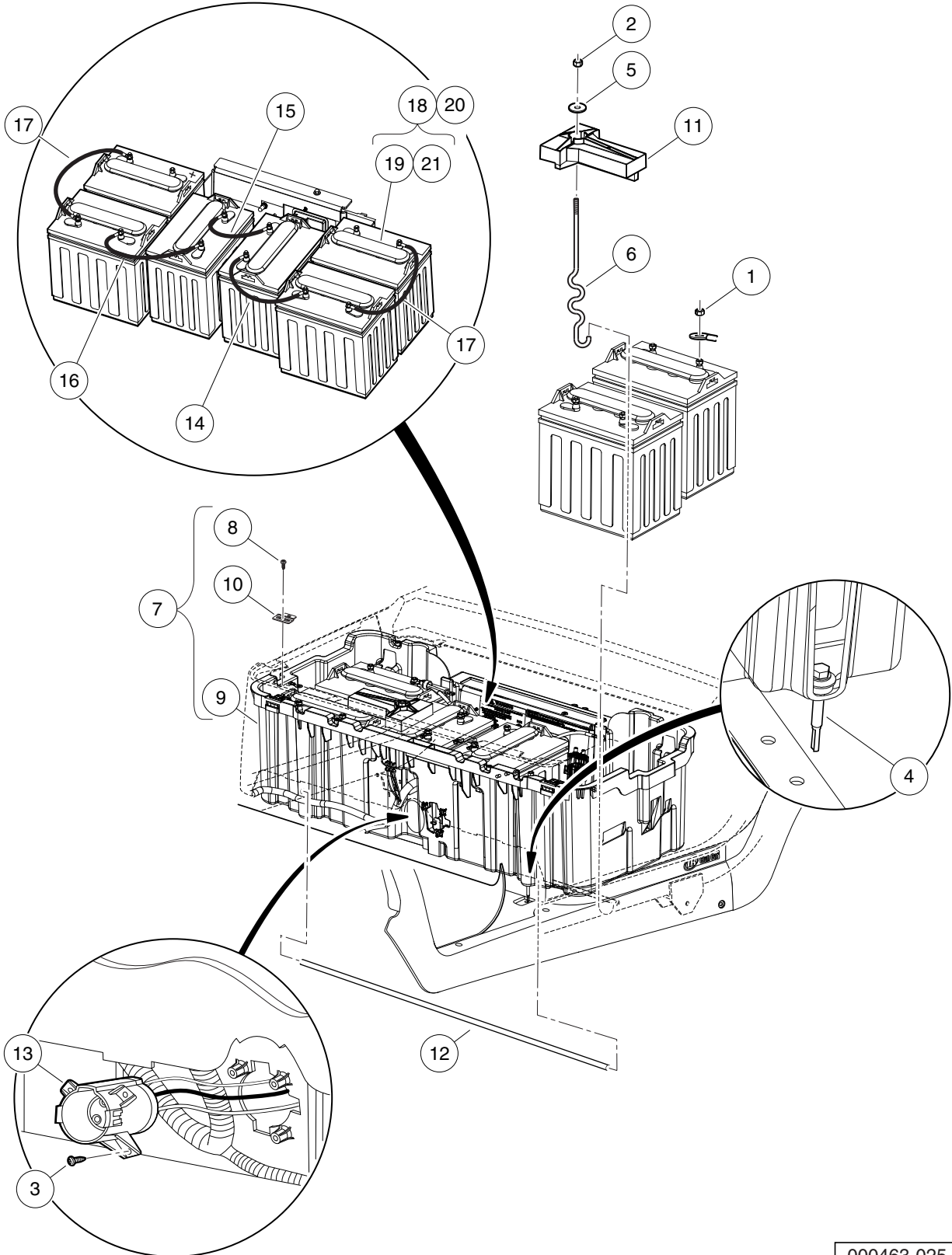

000463-025

# BATTERIES, BUCKET, AND CHARGER RECEPTACLE – EXCEL AND IQ SYSTEMS, 8V

ITEM	PART NO.	DESCRIPTION	QTY
		1 2 3 4	
1	1014304	Nut, 5/16-18 Stainless-Steel Hex .....	12
2	1014555	Locknut, 7/16-14 Nylon Hex .....	2
3	101832001	Screw, #7-19 X 0.625 Phillips Pan-Head Tap .....	3
4	102292356	Screw-1/4-20x56 Hwh Self Drill .....	4
5	102491501	Washer, Hard, M10 .....	2
6	103357701	Bolt, Battery, "s" Hold-down .....	2
7	103368401	Asm, Bucket, Batt, Elec, Prec (includes items 8 through 10) .....	1
8	102298020	Screw, K80x20, Torx Pn Hd Pt .....	2
9	N/A	Bucket, Batt, Elec, Precedent .....	1
10	103368301	Hinge - Nested .....	2
11	103374801	Hold Down, Battery .....	2
12	103375301	Tube, Cross, Battery Rod .....	1
13	103375501	Asm, Prec Restyle Receptacle .....	1
14	103376001	Wire Asm #6 Blk, Prec/restyle .....	1
15	103647401	Wire Asm #6 Blk, 5" .....	1
16	103647402	Wire Asm #6 Blk, 12" .....	1
17	103647403	Wire Asm #6 Blk, 17" .....	2
18	103719701	Battery, 8-Volt, Crown CR165 (includes item 19) .....	6
19	103878401	Cap, Batt, 8v, Crown, Svc .....	1
20	103793001	Battery, 8-Volt, JCI GC8 (includes item 21) .....	6
21	103765601	Cap, Spin, 8-Volt Battery .....	1
22	8639	Tie Wrap, 11" Nylon .....	2
<p>Note: Item 22 not shown. Note 2: JCI battery (item 20) uses Crown battery cap (item 21) to clear battery hold-down.</p>			

12

E

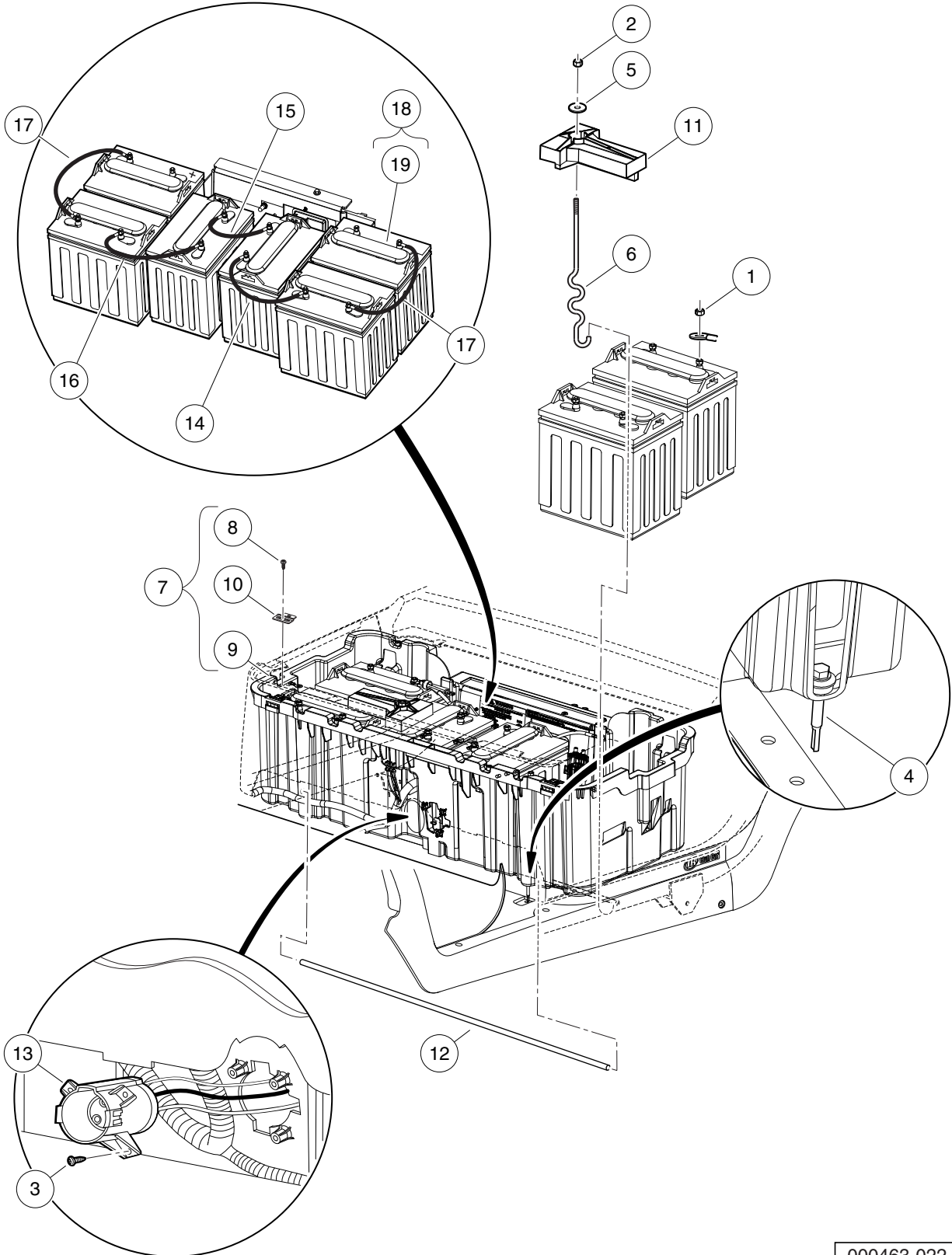

000463-022

# BATTERIES, BUCKET, AND CHARGER RECEPTACLE – EXCEL AND IQ SYSTEMS, HEAVY DUTY 8V

ITEM	PART NO.	DESCRIPTION	QTY
		1 2 3 4	
1	1014304	Nut, 5/16-18 Stainless-Steel Hex .....	12
2	1014555	Locknut, 7/16-14 Nylon Hex .....	2
3	101832001	Screw, #7-19 X 0.625 Phillips Pan-Head Tap .....	3
4	102292356	Screw-1/4-20x56 Hwh Self Drill .....	4
5	102491501	Washer, Hard, M10 .....	2
6	103357701	Bolt, Battery, "s" Hold-down .....	2
7	103368401	Asm, Bucket, Batt, Elec, Prec (includes items 8 through 10) .....	1
8	102298020	Screw, K80x20, Torx Pn Hd Pt .....	2
9	N/A	Bucket, Batt, Elec, Precedent .....	1
10	103368301	Hinge - Nested .....	2
11	103374801	Hold Down, Battery .....	2
12	103375301	Tube, Cross, Battery Rod .....	1
13	103375501	Asm, Prec Restyle Receptacle .....	1
14	103376001	Wire Asm #6 Blk, Prec/restyle .....	1
15	103647401	Wire Asm #6 Blk, 5" .....	1
16	103647402	Wire Asm #6 Blk, 12" .....	1
17	103647403	Wire Asm #6 Blk, 17" .....	2
18	103719801	Battery, 8-Volt, Crown CR190 (includes item 19) .....	6
19	103878401	Cap, Batt, 8v, Crown, Svc .....	1
20	8639	Tie Wrap, 11" Nylon .....	2
		Note: Item 20 not shown.	

12

E

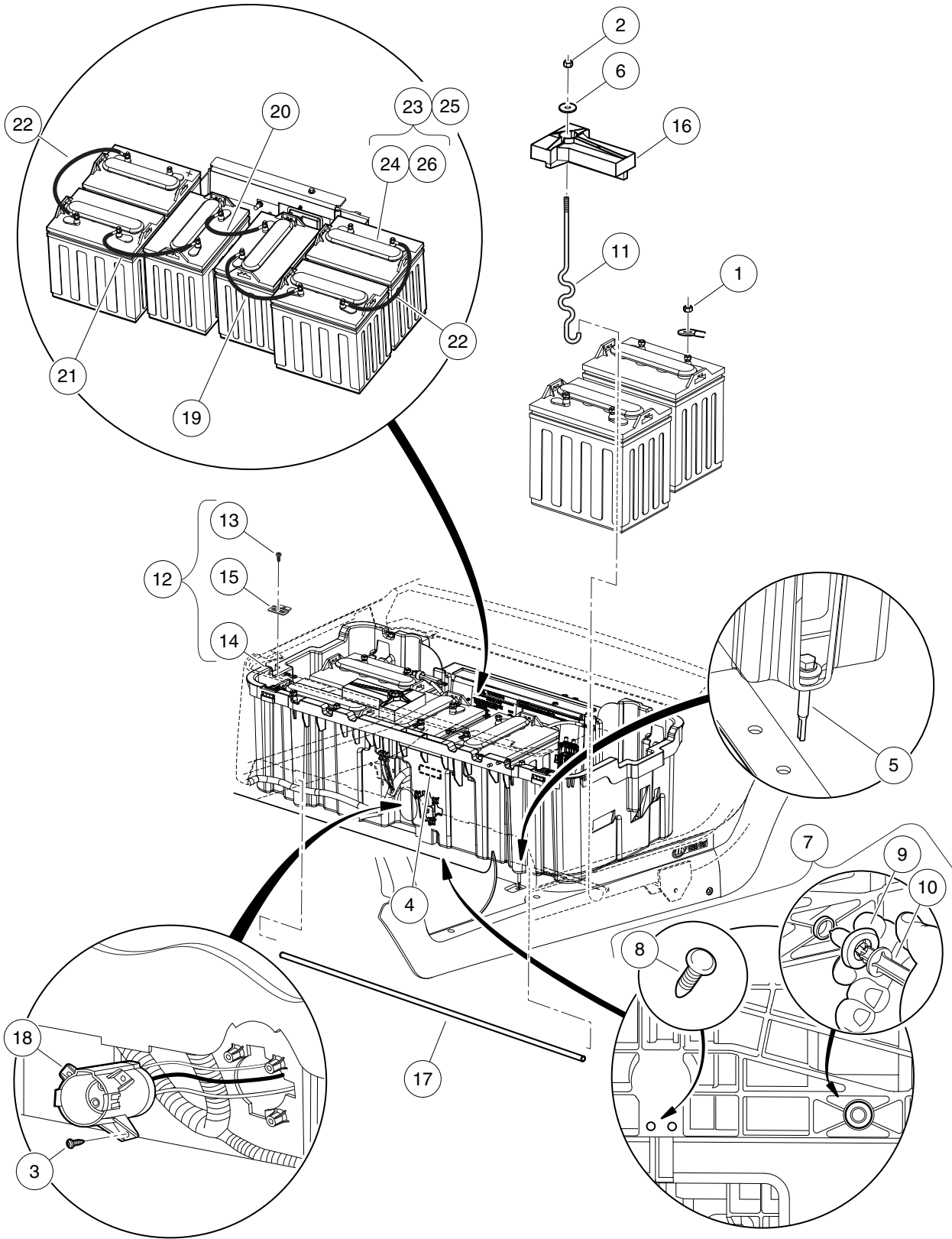

000463-026

# BATTERIES, BUCKET, AND CHARGER RECEPTACLE – EXCEL SYSTEM, CE, 8V

12

E

ITEM	PART NO.	DESCRIPTION	QTY
		<b>1 2 3 4</b>	
1	1014304	Nut, 5/16-18 Stainless-Steel Hex .....	12
2	1014555	Locknut, 7/16-14 Nylon Hex .....	2
3	101832001	Screw, #7-19 X 0.625 Phillips Pan-Head Tap .....	3
4	101865805	Ce - Decal .....	1
5	102292356	Screw-1/4-20x56 Hwh Self Drill .....	4
6	102491501	Washer, Hard, M10 .....	2
7	102571202	Kit Ce Plug - Bucket Elec (includes items 8 through 10) .....	1
8	1010434	Barrel - Plastic .....	2
9	N/A	Plug, 1/2", CE Bucket .....	6
10	N/A	Install Tool, CE Bucket Plug .....	1
11	103357701	Bolt, Battery, "s" Hold-down .....	2
12	103368401	Asm, Bucket, Batt, Elec, Prec (includes items 13 through 15) .....	1
13	102298020	Screw, K80x20, Torx Pn Hd Pt .....	2
14	N/A	Bucket, Batt, Elec, Precedent .....	1
15	103368301	Hinge - Nested .....	2
16	103374801	Hold Down, Battery .....	2
17	103375301	Tube, Cross, Battery Rod .....	1
18	103375501	Asm, Prec Restyle Receptacle .....	1
19	103376001	Wire Asm #6 Blk, Prec/restyle .....	1
20	103647401	Wire Asm #6 Blk, 5" .....	1
21	103647402	Wire Asm #6 Blk, 12" .....	1
22	103647403	Wire Asm #6 Blk, 17" .....	2
23	103719701	Battery, 8-Volt, Crown CR165 (includes item 24) .....	6
24	103878401	Cap, Batt, 8v, Crown, Svc .....	1
25	103793001	Battery, 8-Volt, JCI GC8 (includes item 26) .....	6
26	103765601	Cap, Spin, 8-Volt Battery .....	1
27	8639	Tie Wrap, 11" Nylon .....	2
<p>Note: Item 27 not shown. Note 2: The CE-specific parts shown are required for vehicles sold in the European Union. Note 3: JCI battery (item 25) uses Crown battery cap (item 26) to clear battery hold-down.</p>			

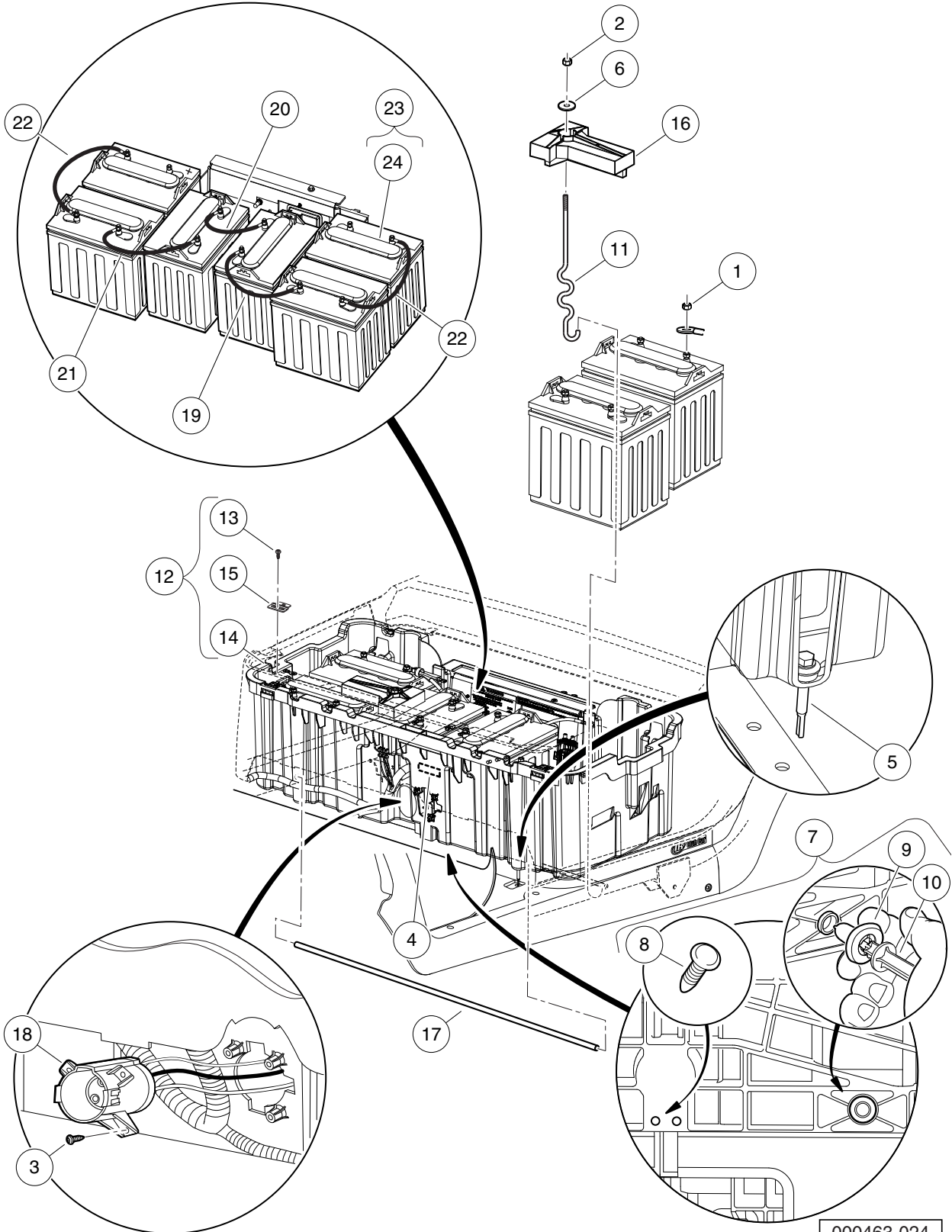

000463-024



# BATTERIES, BUCKET, AND CHARGER RECEPTACLE – EXCEL SYSTEM, HEAVY DUTY 8V, CE

ITEM	PART NO.	DESCRIPTION	QTY
		1 2 3 4	
1	1014304	Nut, 5/16-18 Stainless-Steel Hex .....	12
2	1014555	Locknut, 7/16-14 Nylon Hex .....	2
3	101832001	Screw, #7-19 X 0.625 Phillips Pan-Head Tap .....	3
4	101865805	Ce - Decal .....	1
5	102292356	Screw-1/4-20x56 Hwh Self Drill .....	4
6	102491501	Washer, Hard, M10 .....	2
7	102571202	Kit Ce Plug - Bucket Elec (includes items 8 through 10) .....	1
8	1010434	Barrel - Plastic .....	2
9	N/A	Plug, 1/2", CE Bucket .....	6
10	N/A	Install Tool, CE Bucket Plug .....	1
11	103357701	Bolt, Battery, "s" Hold-down .....	2
12	103368401	Asm, Bucket, Batt, Elec, Prec (includes items 13 through 15) .....	1
13	102298020	Screw, K80x20, Torx Pn Hd Pt .....	2
14	N/A	Bucket, Batt, Elec, Precedent .....	1
15	103368301	Hinge - Nested .....	2
16	103374801	Hold Down, Battery .....	2
17	103375301	Tube, Cross, Battery Rod .....	1
18	103375501	Asm, Prec Restyle Receptacle .....	1
19	103376001	Wire Asm #6 Blk, Prec/restyle .....	1
20	103647401	Wire Asm #6 Blk, 5" .....	1
21	103647402	Wire Asm #6 Blk, 12" .....	1
22	103647403	Wire Asm #6 Blk, 17" .....	2
23	103719801	Battery, 8-Volt, Crown CR190 (includes item 24) .....	6
24	103878401	Cap, Batt, 8v, Crown, Svc .....	1
25	8639	Tie Wrap, 11" Nylon .....	2
<p>Note: Item 25 not shown. Note 2: The CE-specific parts shown are required for vehicles sold in the European Union.</p>			

12

E

12

E

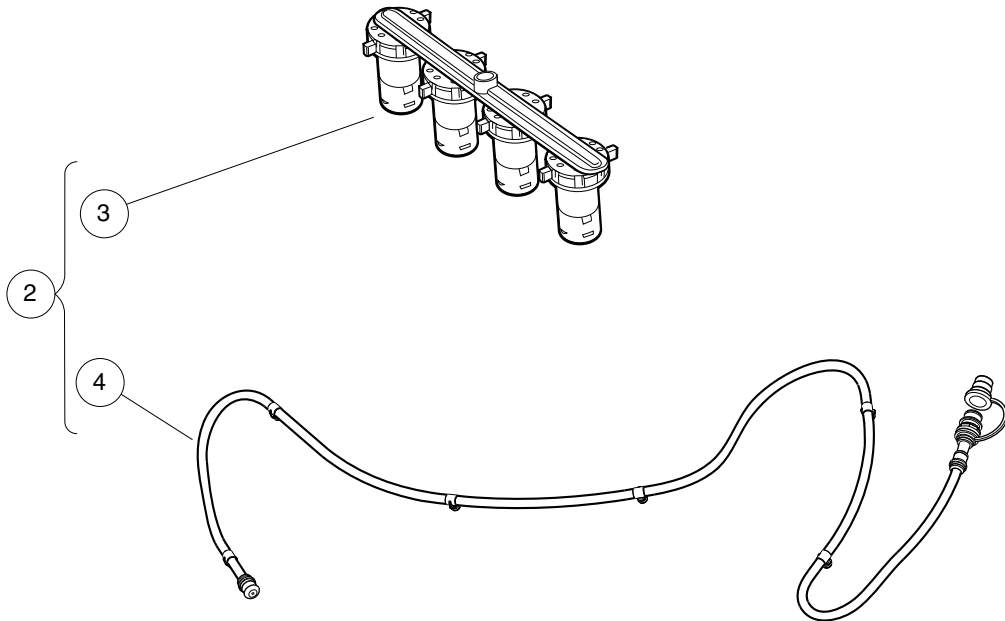
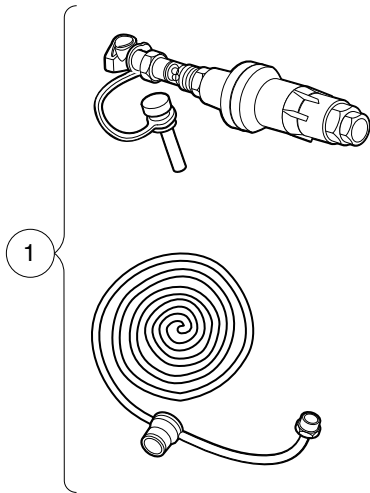

000731-007

# SINGLE POINT WATERING SYSTEM, 8V CROWN & JCI

ITEM	PART NO.	DESCRIPTION	QTY
		1 2 3 4	
1	102958001	Kit Regulated Hose Sply Spws .....	1
2	103395505	Kit, Spws, Prec, 8 Volt Non-Trojan (includes items 3 and 4) .....	1
3	103510602	Spws, Manifold Asm, 8v Non-Trojan .....	6
4	103774701	Spws, Hose 8v Non-trojan .....	1
		Note: For Crown and JCI 8-Volt batteries only.	

12

E

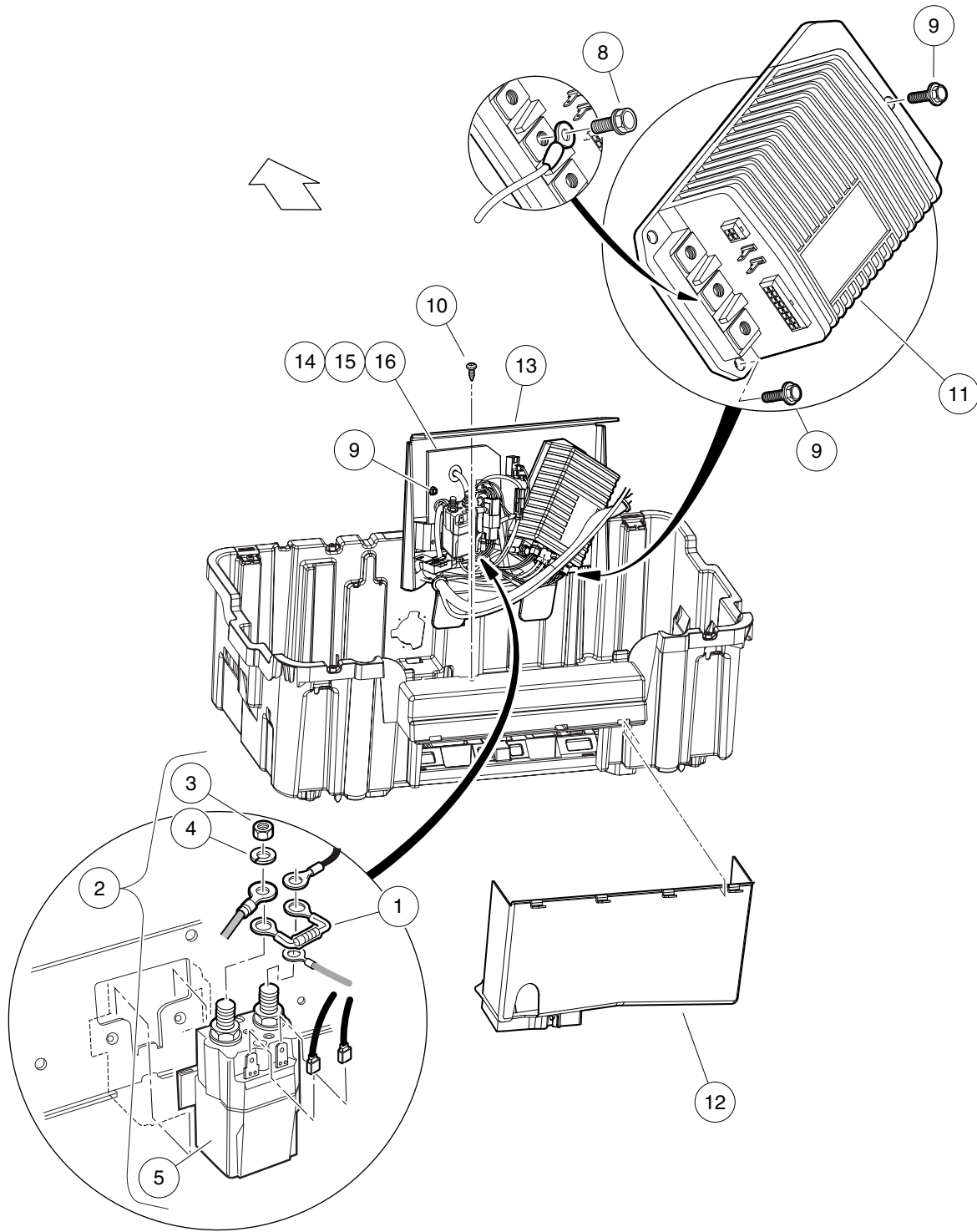

000486-010

# COMPUTER, CONTROLLER, AND SOLENOID – IQ SYSTEM

ITEM	PART NO.	DESCRIPTION	QTY
		1 2 3 4	
1	1014947	Resistor Assembly .....	1
2	101908701	Solenoid, 48-Volt (includes items 3 through 7) .....	1
3	1012528	Nut, M8-1.25 Hex .....	2
4	1013734	Lockwasher, 8mm Split .....	2
5	N/A	Solenoid, 48-Volt .....	1
6	N/A	Washer, Lock .....	2
7	N/A	Nut .....	2
8	102240501	Bolt, Controller, Terminal .....	3
9	102296716	Screw, M6 X 16 Tt Hx Fl Hd .....	11
10	102298020	Screw, K80x20, Torx Pn Hd Pt .....	1
11	102806201	Controller, IQ, 48-volt .....	1
12	103367901	Shield - Controller .....	1
13	103639401	Component Mounting Plate, Cast .....	1
14	103697002	Obc, Prec V5.0 8v, A1, #4 .....	1
15	103702603	Obc, Prec V5.0 8v/12v, A2, 6 Ga. Wire .....	1
16	103702604	Obc, Prec V5.0 8v/12v, A2, 4 Ga. Wire .....	1
		<p>Note: Item 14 must be used with Crown, and JCI brand batteries. Items 15 and 16 must be used with US Battery brand batteries.</p>	

12

E

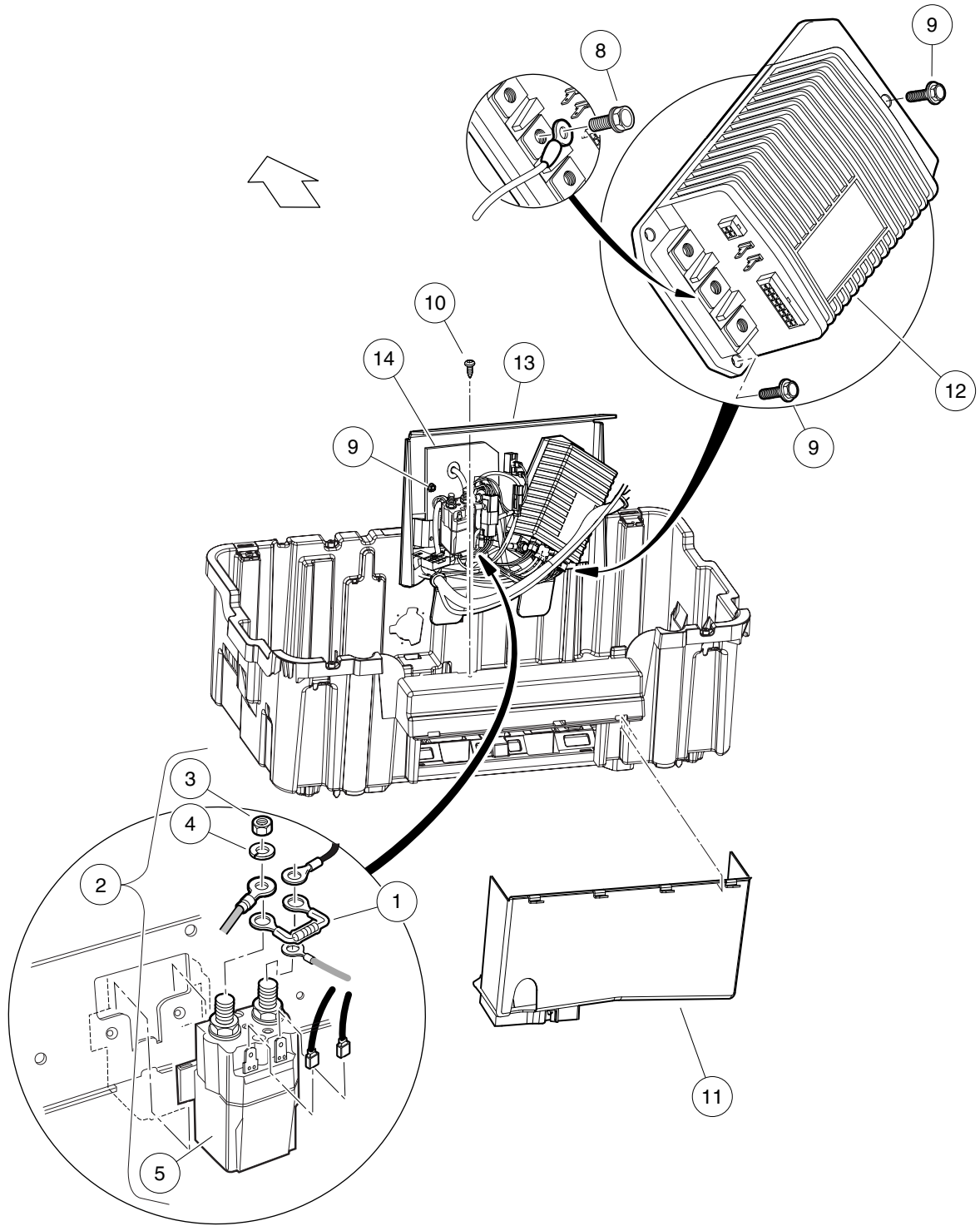

000486-012

# COMPUTER V5.3, CONTROLLER, AND SOLENOID – EXCEL SYSTEM

ITEM	PART NO.	DESCRIPTION	QTY
		1 2 3 4	
1	1014947	Resistor Assembly .....	1
2	101908701	Solenoid, 48-Volt (includes items 3 through 7) .....	1
3	1012528	Nut, M8-1.25 Hex .....	2
4	1013734	Lockwasher, 8mm Split .....	2
5	N/A	Solenoid, 48-Volt .....	1
6	N/A	Washer, Lock .....	2
7	N/A	Nut .....	2
8	102240501	Bolt, Controller, Terminal .....	3
9	102296716	Screw, M6 X 16 Tt Hx Fl Hd .....	11
10	102298020	Screw, K80x20, Torx Pn Hd Pt .....	1
11	103367901	Shield - Controller .....	1
12	103403402	Controller, 1515, 250A, Gray, Non-Std .....	1
13	103639401	Component Mounting Plate, Cast .....	1
14	103904302	Obc, Prec V5.2/5.3 8v, B1, #4 .....	1
<p>Note: Version 5.3 OBC incorporated August 8, 2011. It replaced version 5.2 in Excel vehicles only but part number did not change. Version 5.3 was later replaced by version 5.5 on March 23, 2012. Version 5.4 never incorporated.</p> <p>Note 2: Item 14 must be used with Crown and JCI brand batteries.</p>			

12

E

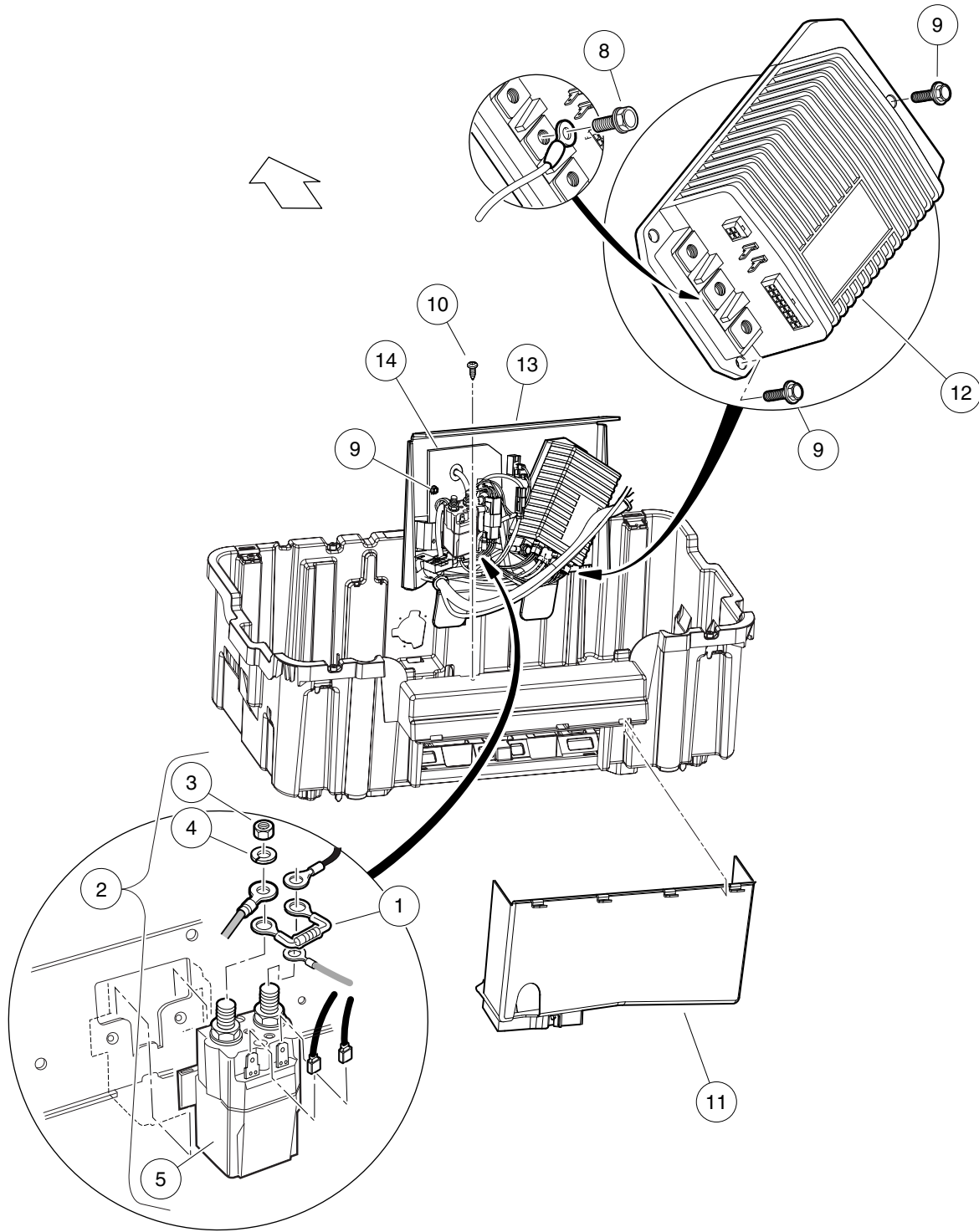

000486-012



# COMPUTER V5.5, CONTROLLER, AND SOLENOID – EXCEL SYSTEM

ITEM	PART NO.	DESCRIPTION	QTY
		1 2 3 4	
1	1014947	Resistor Assembly .....	1
2	101908701	Solenoid, 48-Volt (includes items 3 through 7) .....	1
3	1012528	Nut, M8-1.25 Hex .....	2
4	1013734	Lockwasher, 8mm Split .....	2
5	N/A	Solenoid, 48-Volt .....	1
6	N/A	Washer, Lock .....	2
7	N/A	Nut .....	2
8	102240501	Bolt, Controller, Terminal .....	3
9	102296716	Screw, M6 X 16 Tt Hx Fl Hd .....	11
10	102298020	Screw, K80x20, Torx Pn Hd Pt .....	1
11	103367901	Shield - Controller .....	1
12	103403402	Controller, 1515, 250A, Gray, Non-Std .....	1
13	103639401	Component Mounting Plate, Cast .....	1
14	103978302	Obc, Prec, B1, #4, V5.5 .....	1
		<p>Note: Version 5.5 OBC incorporated March 23, 2012 at serial number 1235-306558. It replaced version 5.3 (see previous page) in Excel vehicles only (IQ System not available by then) and is backward compatible. Version 5.4 never incorporated. Note 2: Item 14 must be used with Crown and JCI brand batteries.</p>	

12

E

12

*E*

# ELECTRIC MOTOR

---

13

*E*

13

E

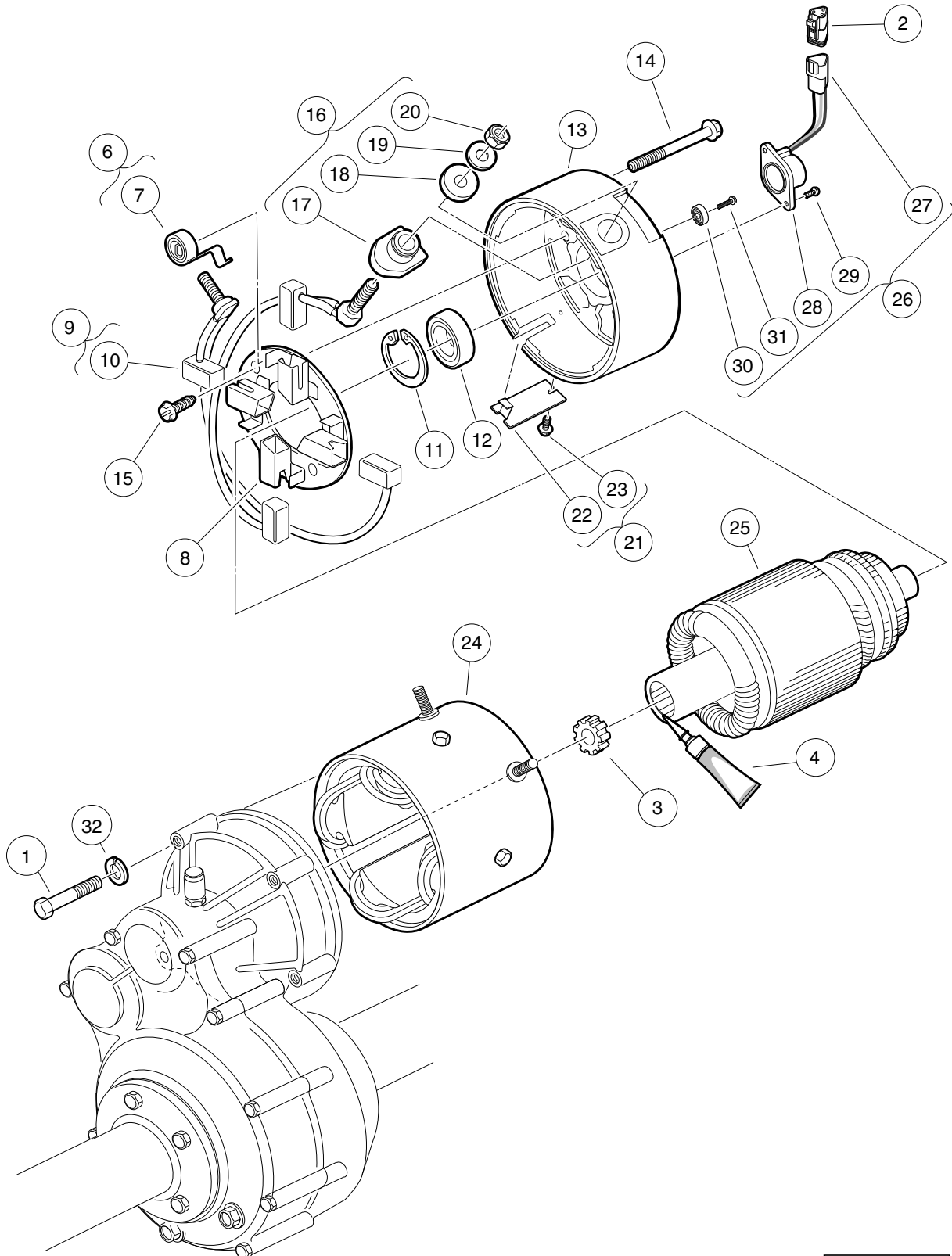

000185-002

## MOTOR (MODEL EJ8-4001A) – ELECTRIC VEHICLE

ITEM	PART NO.	DESCRIPTION	QTY
		<b>1 2 3 4</b>	
1	1014201	Screw, 1/4-20 X 2.25 Hex Cap .....	3
2	101920101	Kit, 3-Pin Wedge Lock .....	1
3	102235201	Bumper, Drive Unit .....	1
4	102243403	Lubricant, Moly-Teflon (Single-Use Tube) .....	1
5	103572501	IQ Electric Motor, 48-VDC 3.3 hp (includes items 6 through 26) .....	1
6	102186001	Spring Kit, Motor Brush (includes item 7) .....	1
7	N/A	Spring, Brush, S-g .....	4
8	102186101	Brush Box Assembly .....	1
9	102186201	Brush Kit, Motor (includes item 10) .....	1
10	N/A	Assembly, Brush and Terminal .....	2
11	N/A	Ring, 2.24" Internal Retaining .....	1
12	102186401	Bearing, Ball .....	1
13	102186701	End Cap, Motor .....	1
14	N/A	Screw, 1/4-20 X 2.25 Hex-Head Washer .....	2
15	102186901	Screw, #8-32 X .5 Hex-Head .....	2
16	102187101	Hardware Kit, Motor Terminal (includes items 17 through 20) .....	2
17	N/A	Bushing, Nylon .....	2
18	N/A	Washer, Nylon Flat .....	2
19	N/A	Washer, Flat, 5/16 Steel .....	2
20	N/A	Nut, Brass Hex, 5/16 - 18 .....	2
21	102187201	Plate Kit, Motor Cover (includes items 22 and 23) .....	1
22	N/A	Assembly, Cover Plate .....	1
23	N/A	Screw, #8-32 x 0.375, Taptite Thread .....	1
24	102704701	Frame and Field Assembly .....	1
25	102704801	Armature Assembly .....	1
26	102704901	Kit, Speed Sensor (includes items 27 through 31) .....	1
27	101942301	Kit, 3-Pin Wedge Lock .....	1
28	N/A	Sensor, Motor Speed, ADC .....	1
29	N/A	Screw, #8-32, Taptite Thread .....	2
30	N/A	Magnet, ADC Motor .....	1
31	N/A	Screw, 1/4-20 x 0.5 .....	1
32	451	Lockwasher, 1/4 Split .....	3
		<p>Note: The F1 and F2 terminal posts on the EJ8-4001A motor have 1/4 - 20 thread.</p>	

13

E

**13**

***E***

# TRANSAXLE – ELECTRIC VEHICLES

---

14

*E*

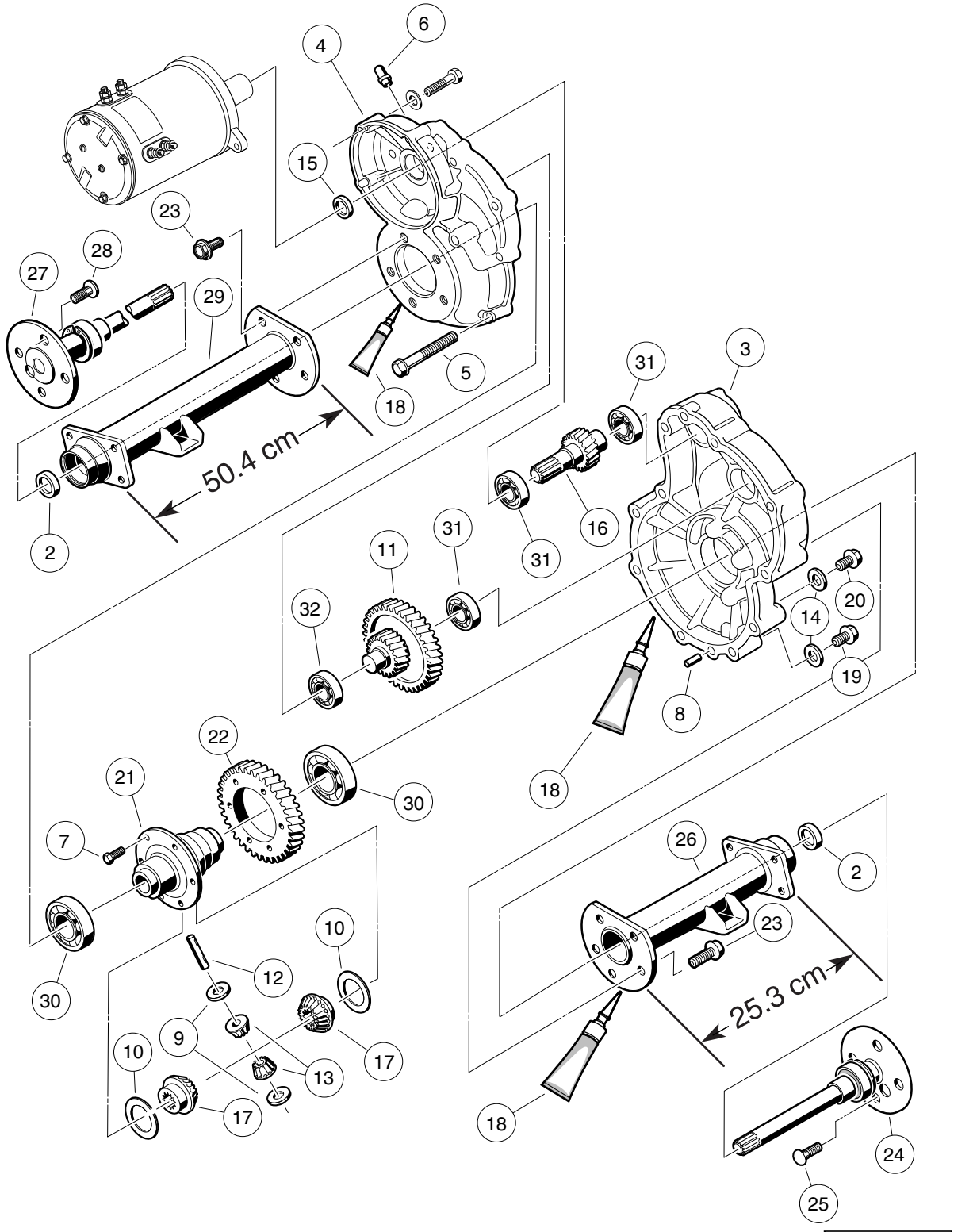

000223-002



# TRANSAXLE – ELECTRIC VEHICLES

ITEM	PART NO.	DESCRIPTION	QTY
		1 2 3 4	
1	102771701	Transaxle, Electric (includes items 2 through 32) .....	1
2	1013794	Axle Shaft Oil Seal .....	2
3	101895401	Gear Case, Driver-Side .....	1
4	101895501	Gear Case, Passenger-Side .....	1
5	101897001	Screw, M8-1.25 X 60mm Hex-Head .....	11
6	101897201	Breather .....	1
7	101897401	Screw, M10-1.25 X 25mm .....	6
8	101897601	Pin, 11mm OD X 8.5mm ID X 10mm .....	2
9	101903601	Washer, Thrust .....	2
10	101903701	Washer, Thrust .....	2
11	101906901	Intermediate Shaft Assembly .....	1
12	101922101	Pin, 15.99mm X 88.7mm Dowel .....	1
13	101923001	Gear, Differential Idler .....	2
14	101923201	Gasket .....	2
15	101923501	Seal, Lip .....	1
16	N/A	Shaft, Input .....	1
17	101923901	Gear, Differential .....	2
18	101928701	Liquid Gasket (Transaxle case) .....	1
19	101972101	Plug, M14-1.5 X 12mm Magnetic .....	1
20	101972201	Plug, M14-1.5 X 12mm Hex .....	1
21	102356601	Housing, Differential, 6 Bolt .....	1
22	102356801	Gear, Differential Output, 6-Bolt .....	1
23	102357001	Screw, Flg Hd M10 X 1.5 X 30 .....	10
24	102886301	Axle Assembly, Driver-Side (includes item 25) .....	1
25	101922201	Lug Stud .....	4
26	102886401	Tube, Axle, Driver-Side .....	1
27	102886501	Axle Assembly, Passenger-Side (includes item 28) .....	1
28	101922201	Lug Stud .....	4
29	102886601	Tube, Axle, Passenger-Side .....	1
30	7330	Inner Axle Tube Bearing .....	2
31	7335	Bearing .....	3
32	7336	Bearing .....	1

14

E

**14**

***E***

# BATTERY CHARGERS

---

15

*E*

15

E

1 2 3

21

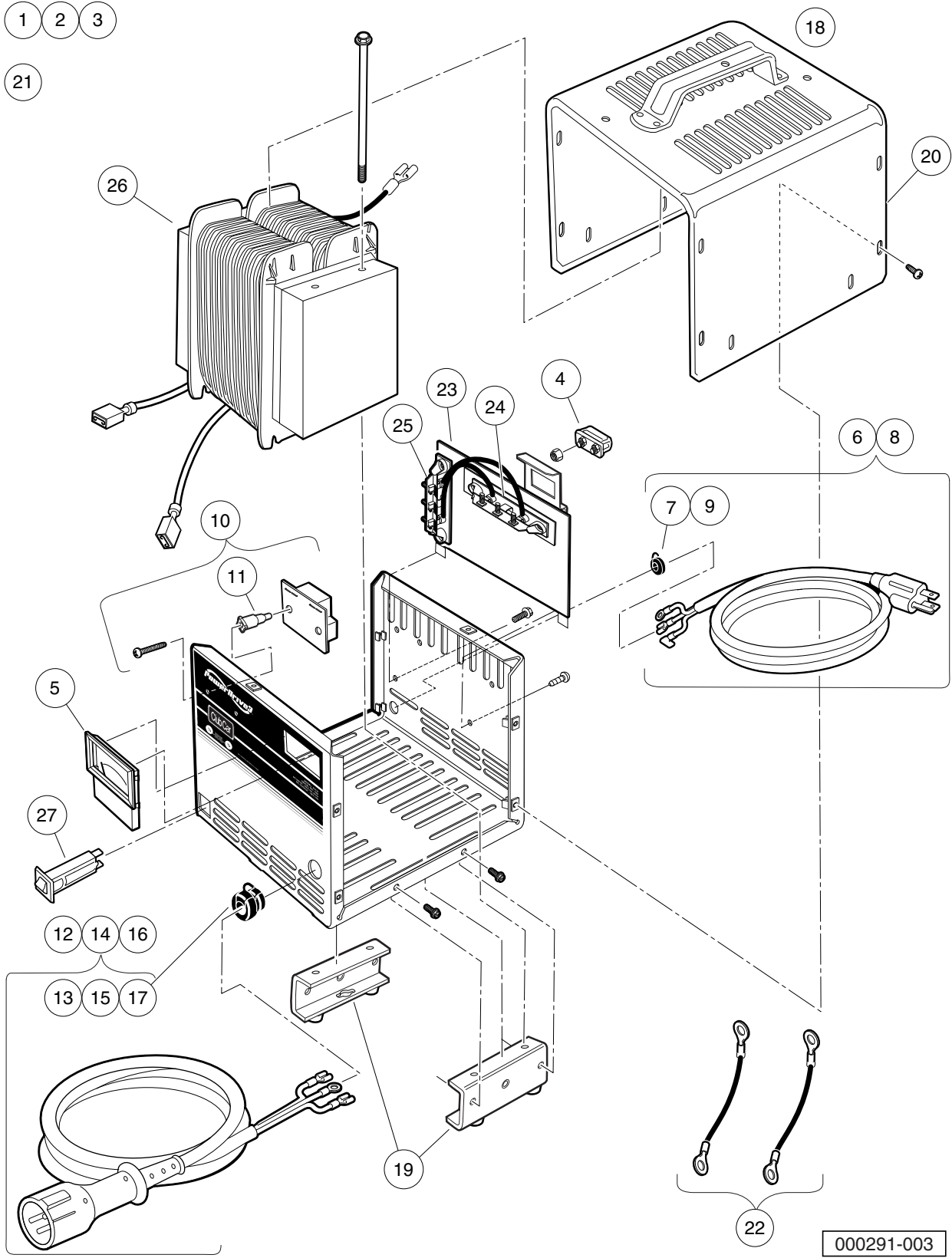

000291-003

# POWERDRIVE 3 BATTERY CHARGER (MODELS 26580-31,-38,-39), DOMESTIC

ITEM	PART NO.	DESCRIPTION	QTY
		<b>1 2 3 4</b>	
1	103717001	Charger, PowerDrive 3, 9ft DC, 6ft AC .....	1
2	103717002	Charger, PowerDrive 3, 12ft DC, 9ft AC .....	1
3	103717003	Charger, PowerDrive 3, 20ft DC, 9ft AC (includes items 4 through 27) .....	1
4	102273701	PD2 Fuse Asm .....	1
5	102273801	PD2 Ammeter .....	1
6	103428501	Kit, PD3 Cordset - AC 80" (includes item 7) .....	1
7	102273901	PD2 AC Cord Bushing .....	1
8	103428601	Kit, PD3 Cordset, - AC 114" (includes item 9) .....	1
9	102273901	PD2 AC Cord Bushing .....	1
10	103428701	Asm, PD3 Board Relay (includes item 11) .....	1
11	103429701	PD3 Plastic Stand-Offs .....	2
12	103429001	PD3 Cordset - DC 113" (includes item 13) .....	1
13	1012098	Bushing, DC Cord .....	1
14	103429101	PD3 Cordset - DC 154" (includes item 15) .....	1
15	1012098	Bushing, DC Cord .....	1
16	103429201	PD3 Cordset - DC 205" (includes item 17) .....	1
17	1012098	Bushing, DC Cord .....	1
18	103429301	Asm, PD3 Case (includes items 19 and 20) .....	1
19	103434001	Asm, PD3 Legs .....	1
20	103439901	PD3Case Top (Includes Handle) .....	1
21	103429501	Kit, PD3 Hardware .....	1
22	103513001	Wire Asm Kit Blk Pd3 .....	1
23	103517401	Kit Pd3 Button Diode (includes items 24 and 25) .....	1
24	N/A	Asm Diode Top .....	1
25	N/A	Asm Diode Side .....	1
26	103779601	Transformer, Pd3, AI .....	1
27	CCX8506	Circuit Breaker, 15-Amp/120-Volt .....	1
<p>Note: Level 1 Battery Charger part numbers include one AC and one DC cord. They do not include all of the level 2 cords listed.</p>			

15

E

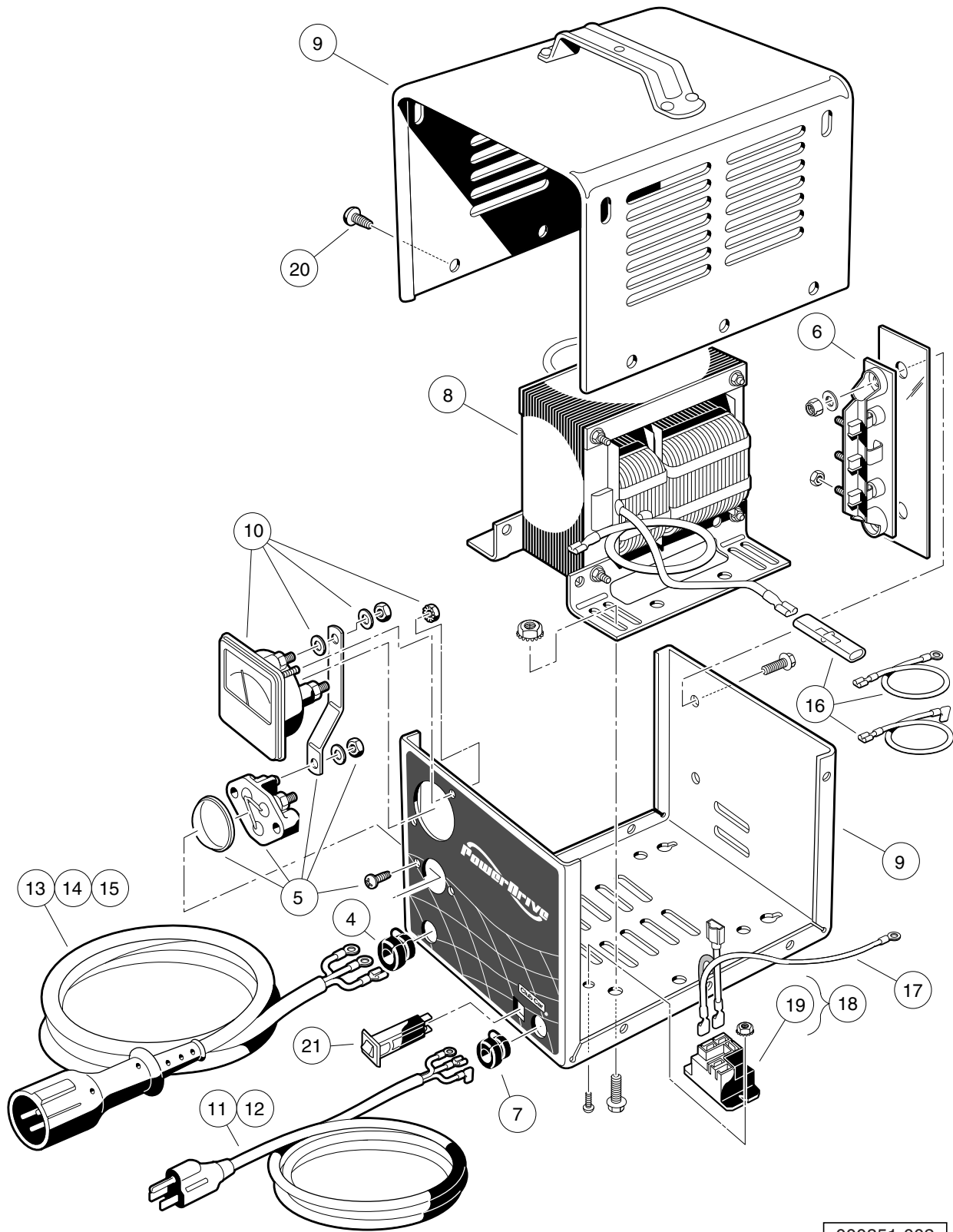

000351-002

# POWERDRIVE BATTERY CHARGER (MODELS 17930-11,-18,-19), DOMESTIC

ITEM	PART NO.	DESCRIPTION	QTY
		<b>1 2 3 4</b>	
1	101802201	Charger, PowerDrive, 48V/17A, 9ft DC, 6ft AC Cord .....	1
2	101802202	Charger, PowerDrive, 48V/17A, 12ft DC, 9ft AC Cord .....	1
3	101802203	Charger, PowerDrive, 48V/17A, 20ft DC, 9ft AC Cord (includes items 4 through 21) .....	1
4	1012098	Bushing, DC Cord .....	1
5	1012101	Fuse Assembly .....	1
6	1015914	Rectifier with Heatsink Assembly .....	1
7	1015917	Bushing, AC Cord .....	1
8	101819701	Transformer, Battery Charger .....	1
9	101828301	Case Assembly .....	1
10	101828501	Ammeter .....	1
11	101828801	Cord, AC, 80-Inch (203 cm) .....	1
12	101828802	Cord, AC, 108-Inch (274 cm) .....	1
13	101828901	Cord, DC, 113-Inch (287 cm) .....	1
14	101828902	Cord, DC, 154-Inch (391 cm) .....	1
15	101828903	Cord, DC, 250-Inch (635 cm) .....	1
16	101831101	Wire Assembly Kit .....	1
17	101914401	Assembly, Voltage Suppressor .....	1
18	103414901	Kit, Relay, 48v 30a W/instr (includes item 19) .....	1
19	103397901	Relay, Spst No, 48v 30a, Pmt .....	1
20	7577	Screw, #10 X 0.50 Phillips Pan-Head .....	10
21	CCX8506	Circuit Breaker, 15-Amp/120-Volt .....	1
<p>Note: Level 1 Battery Charger part numbers include one AC and one DC cord. They do not include all of the level 2 cords listed.</p>			

15

E

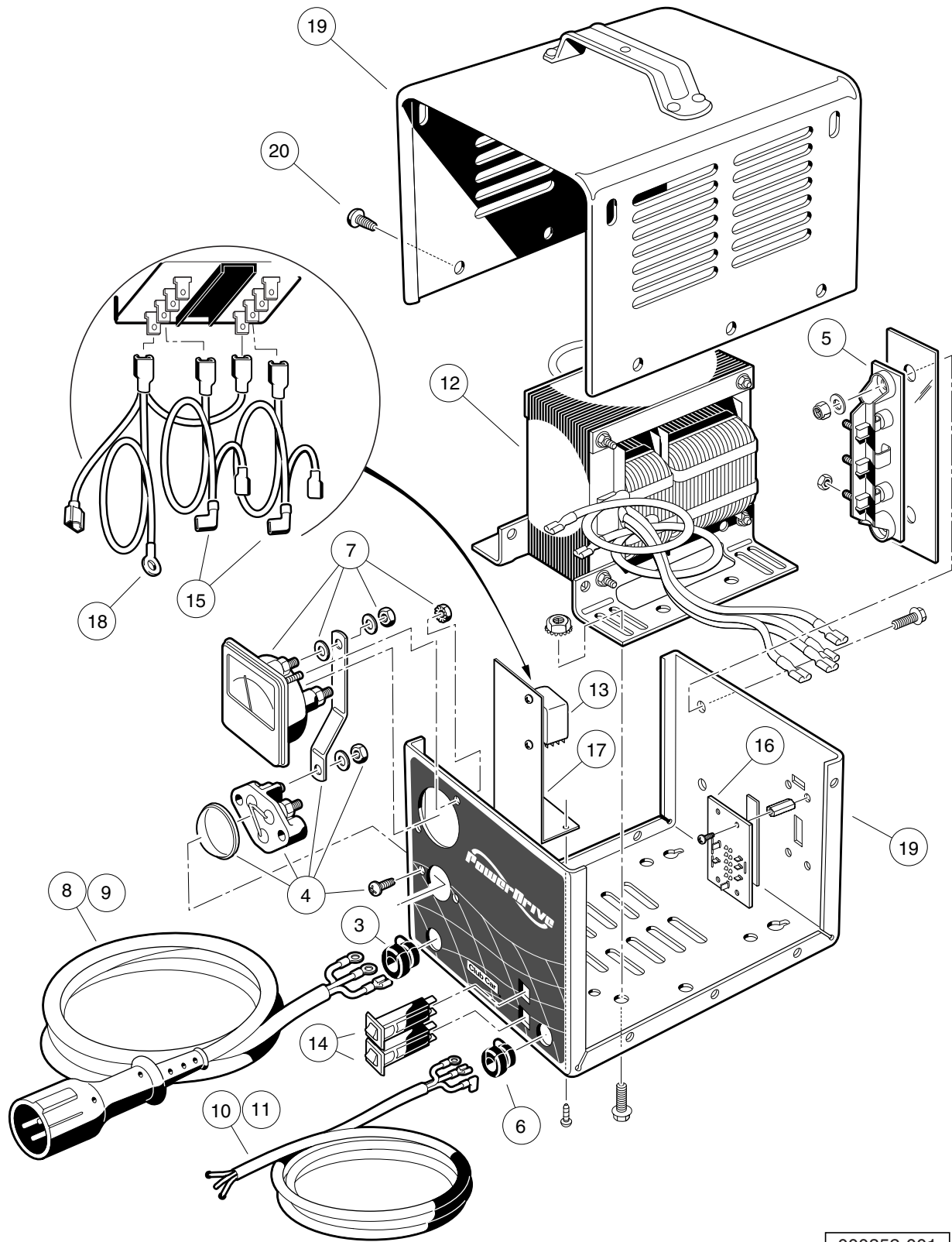

000352-001



# POWERDRIVE BATTERY CHARGER (MODELS 18780-11,-18), EXPORT

ITEM	PART NO.	DESCRIPTION	QTY
		1 2 3 4	
1	101831503	Battery Charger, 48-Volt DC (8.5-ft DC, 6-ft AC) .....	1
2	101831504	Battery Charger, 48-Volt DC (12-ft DC, 9-ft AC) (includes items 3 through 20) .....	1
3	1012098	Bushing, DC Cord .....	1
4	1012101	Fuse Assembly .....	1
5	1015914	Rectifier with Heatsink Assembly .....	1
6	1015917	Bushing, AC Cord .....	1
7	101828501	Ammeter .....	1
8	101828901	Cord, DC, 113-Inch (287 cm) .....	1
9	101828902	Cord, DC, 154-Inch (391 cm) .....	1
10	101831701	Cord, AC, 80-Inch (203 cm), without Plug .....	1
11	101831702	Cord, AC, 118-Inch (300 cm), without Plug .....	1
12	101838201	Transformer, Export Battery Charger .....	1
13	101838301	Relay, Export Charger .....	1
14	101838401	Circuit Breaker .....	2
15	101838501	Kit, Wire Assembly .....	1
16	101838601	Four-Position Switch .....	1
17	101838701	Mounting Bracket, Relay .....	1
18	101914401	Assembly, Voltage Suppressor .....	1
19	N/A	Case, Charger .....	1
20	7577	Screw, #10 X 0.50 Phillips Pan-Head .....	10
<p>Note: Effective early June 2012, Model 18780-11 Export charger (p/n 101831503) was replaced by Model 27640-61 Export charger (see next page). Note 2: Level 1 Battery Charger part numbers include one AC and one DC cord. They do not include all of the level 2 cords listed.</p>			

15

E

15

E

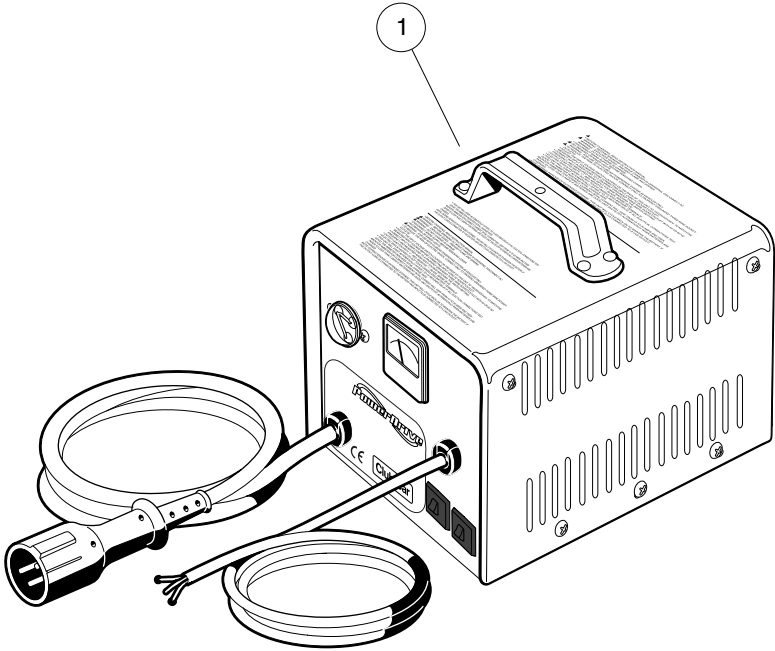

000352-002

# POWERDRIVE BATTERY CHARGER (MODEL 27640-61), EXPORT

ITEM	PART NO.	DESCRIPTION	QTY
1	103976801	<p>1 2 3 4</p> <p>Battery Charger, Export, Stationary, 48VDC, 8.5ft DC, 6ft AC Cord .....</p> <p>Note: Effective early June 2012, Model 27640-61 Export charger (p/n 103976801) replaced Model 18780-11 Export charger (see previous page).                      Note 2: Battery Charger part number includes one AC and one DC cord.</p>	1

**15**

**E**

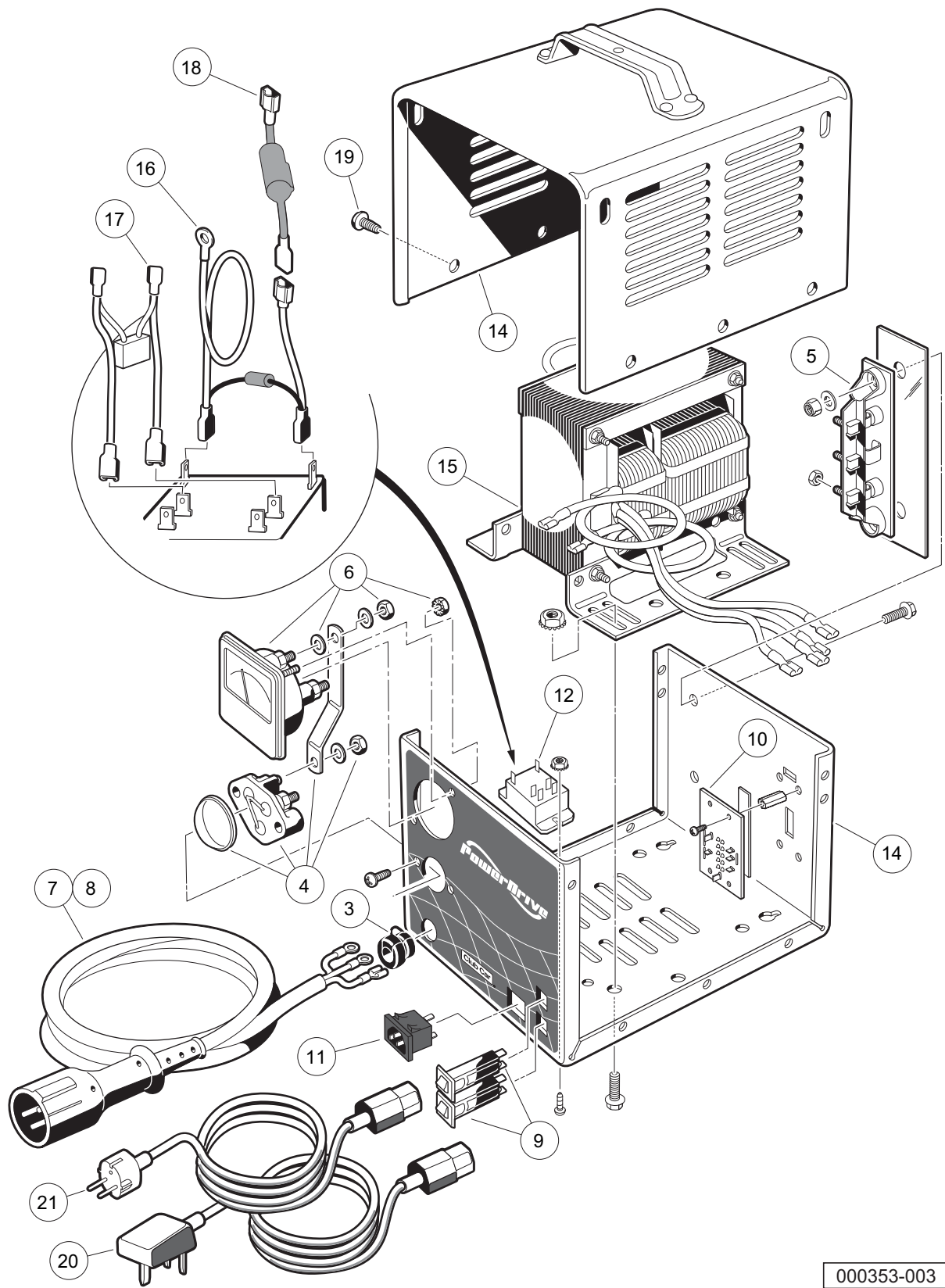

000353-003

# POWERDRIVE BATTERY CHARGER (MODELS 20310-11,-18), EUROPEAN

ITEM	PART NO.	DESCRIPTION	QTY
		<b>1 2 3 4</b>	
1	101956201	Battery Charger, 48-Volt w/ 4-Position Switch (8.5-ft DC) .....	1
2	101956202	Battery Charger, 48-Volt w/ 4-Pos. Switch (12-ft DC) (includes items 3 through 19) .....	1
3	1012098	Bushing, DC Cord .....	1
4	1012101	Fuse Assembly .....	1
5	1015914	Rectifier with Heatsink Assembly .....	1
6	101828501	Ammeter .....	1
7	101828901	Cord, DC, 113-Inch (287 cm) .....	1
8	101828902	Cord, DC, 154-Inch (391 cm) .....	1
9	101838401	Circuit Breaker .....	2
10	101838601	Four-Position Switch .....	1
11	101973501	Receptacle, AC Cord .....	1
12	101987501	Relay .....	1
13	N/A	Wire, Jumper .....	1
14	N/A	Case, Charger .....	1
15	****	Transformer, European Battery Charger .....	1
16	****	Suppressor, AC Voltage .....	1
17	****	Assembly, Wire .....	1
18	N/A	Limiter, Current .....	1
19	7577	Screw, #10 X 0.50 Phillips Pan-Head .....	10
20	101958201	Cord, UK, AC, Battery Charger .....	1
21	101958301	Cord, European AC, Battery Charger .....	1
<p>**** Special order item available upon request.</p> <p>Note: Effective late June 2012, Model 20310-11 European charger (p/n 101956201) was replaced by Model 27640-11 European charger (see next page). Note 2: Level 1 Battery Charger part numbers include one AC and one DC cord. They do not include all of the level 2 cords listed.</p>			

15

E

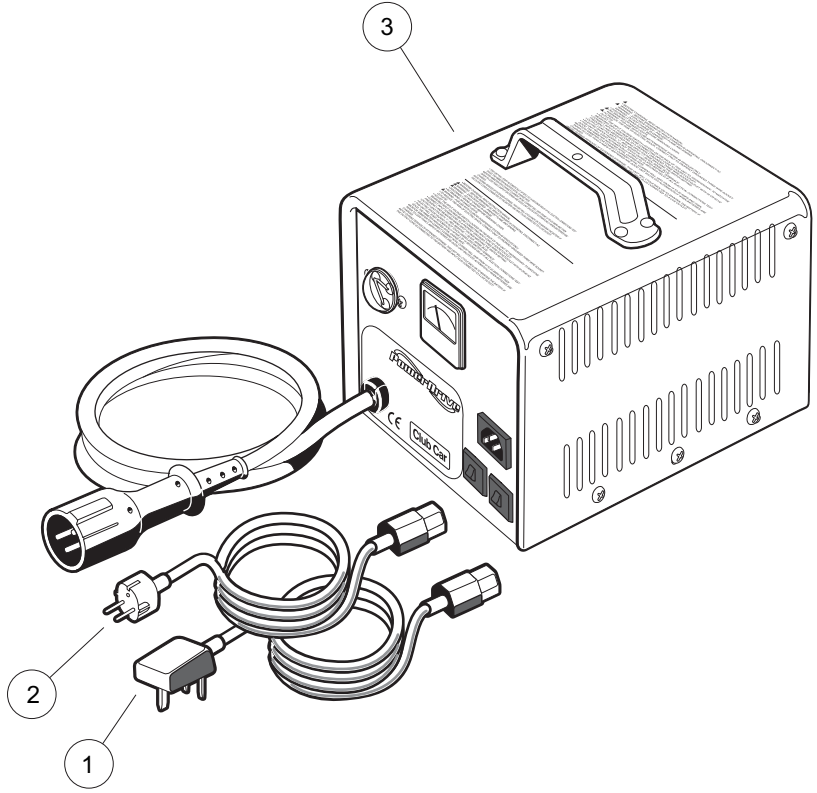

000353-004

# POWERDRIVE BATTERY CHARGER (MODEL 27640-11), EUROPEAN

ITEM	PART NO.	DESCRIPTION	QTY
		1 2 3 4	
1	101958201	Cord, UK, AC, Battery Charger .....	1
2	101958301	Cord, European AC, Battery Charger .....	1
3	103976901	Battery Charger, European, Stationary, 48VDC, 8.5ft DC Cord .....	1
<p style="margin-left: 40px;">Note: Effective late June 2012, Model 27640-11 European charger (p/n 103976901) replaced Model 20310-11 European charger (see previous page). Note 2: Battery Charger part number includes one AC and one DC cord.</p>			

15

E

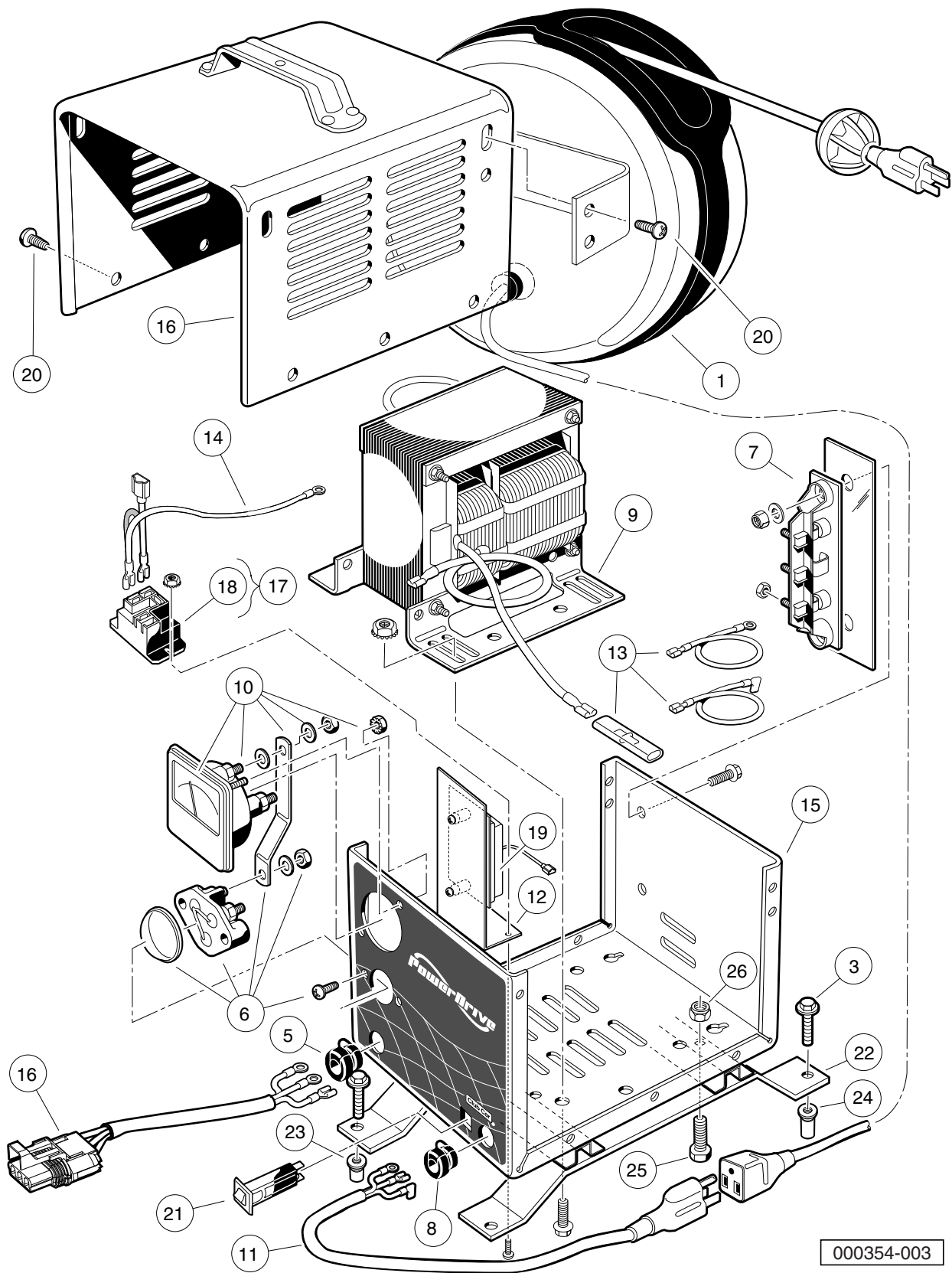

000354-003



# ONBOARD POWERDRIVE BATTERY CHARGER (MODEL 17935-40), DOMESTIC

15

E

ITEM	PART NO.	DESCRIPTION	QTY
		<b>1 2 3 4</b>	
1	1017187	Retractable Cord Reel .....	1
2	1017189	Heat Shrink Tube 1.5" X 3" .....	1
3	102541425	Bolt, M6x1.0x25, Hex Flhd, Blk-l .....	4
4	102546901	Battery Charger, Onboard, PowerDrive, 48VDC, Domestic (includes items 5 through 21)	1
5	1012098	Bushing, DC Cord .....	1
6	1012101	Fuse Assembly .....	1
7	1015914	Rectifier with Heatsink Assembly .....	1
8	1015917	Bushing, AC Cord .....	1
9	101819701	Transformer, Battery Charger .....	1
10	101828501	Ammeter .....	1
11	101829001	Cord, AC, 22-Inch (56 cm) .....	1
12	101838701	Mounting Bracket, Relay .....	1
13	101841701	Kit, Wire Assembly .....	1
14	101914401	Assembly, Voltage Suppressor .....	1
15	N/A	Case, Charger .....	1
16	102940801	Cord, Dc .....	1
17	103414901	Kit, Relay, 48v 30a W/instr (includes item 18) .....	1
18	103397901	Relay, Spst No, 48v 30a, Pmt .....	1
19	103869401	Control Board, Potted .....	1
20	7577	Screw, #10 X 0.50 Phillips Pan-Head .....	12
21	CCX8506	Circuit Breaker, 15-Amp/120-Volt .....	1
22	102547201	Charger Support, Prec .....	2
23	102551701	Insert M6x1.0 .....	2
24	103339901	Insert M6x1.0 Long .....	2
25	7847	Screw, 1/4-20 X 0.75 Hex-Head Cap .....	4
26	8233	Locknut, 1/4-20, Nylon Insert .....	4
27	8990	Tie Wrap, 8" Nylon .....	2
Note: Items 2 and 27 not shown. Note 2: For wire harness connecting charger to vehicle, see Electrical System section.			

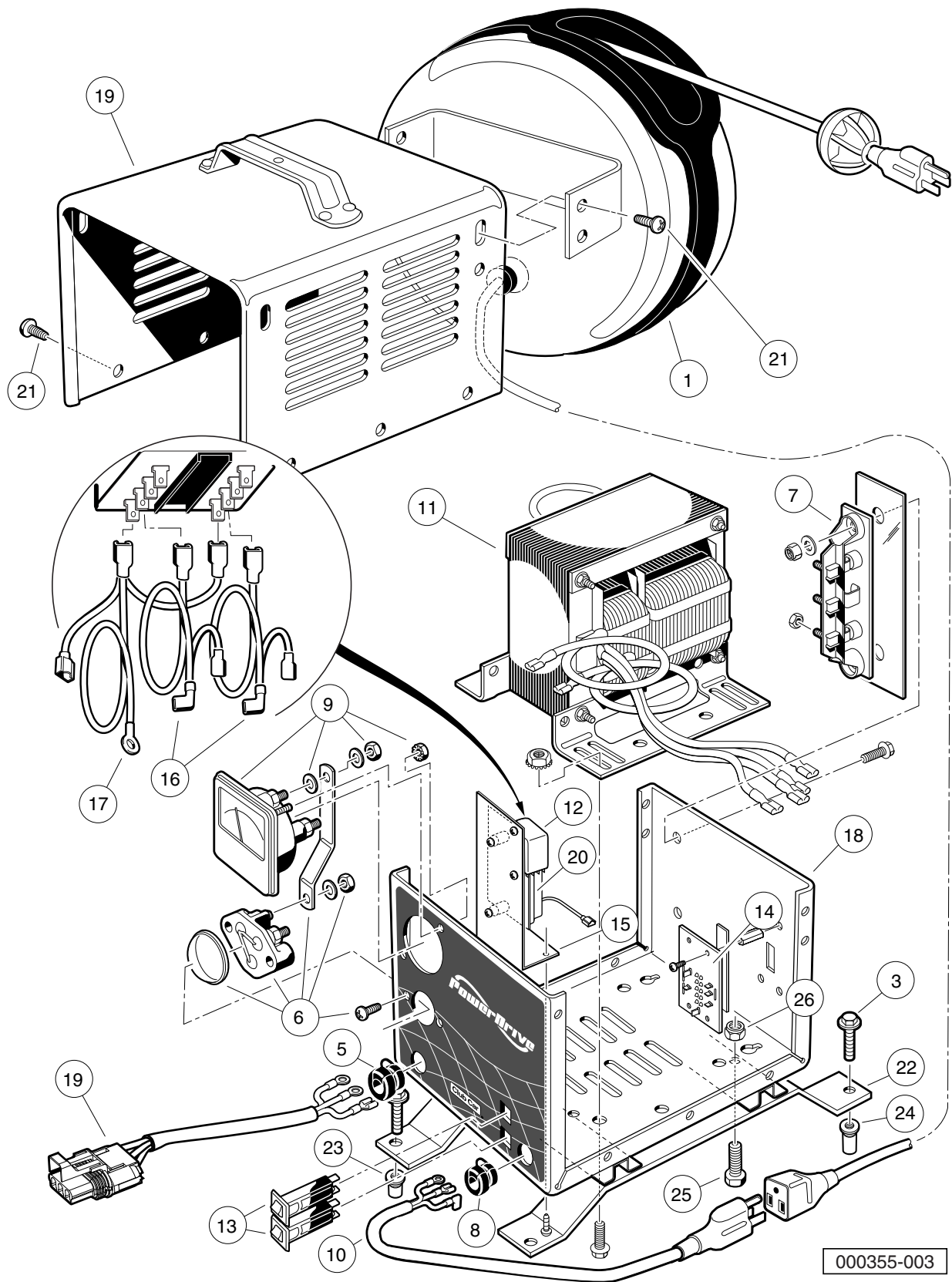

000355-003

# ONBOARD POWERDRIVE BATTERY CHARGER (MODEL 17790-40), INTERNATIONAL

15

E

ITEM	PART NO.	DESCRIPTION	QTY
		<b>1 2 3 4</b>	
1	1017187	Retractable Cord Reel .....	1
2	1017189	Heat Shrink Tube 1.5" X 3" .....	1
3	102541425	Bolt, M6x1.0x25, Hex Flhd, Blk-l .....	4
4	102546902	Battery Charger, Onboard, PowerDrive, 48VDC, International (includes items 5 through 21)	1
5	1012098	Bushing, DC Cord .....	1
6	1012101	Fuse Assembly .....	1
7	1015914	Rectifier with Heatsink Assembly .....	1
8	1015917	Bushing, AC Cord .....	1
9	101828501	Ammeter .....	1
10	101829001	Cord, AC, 22-Inch (56 cm) .....	1
11	101838201	Transformer, Export Battery Charger .....	1
12	101838301	Relay, Export Charger .....	1
13	101838401	Circuit Breaker .....	2
14	101838601	Four-Position Switch .....	1
15	101838701	Mounting Bracket, Relay .....	1
16	****	Kit, Wire Assembly .....	1
17	101914401	Assembly, Voltage Suppressor .....	1
18	N/A	Case, Charger .....	1
19	102940801	Cord, Dc .....	1
20	103869401	Control Board, Potted .....	1
21	7577	Screw, #10 X 0.50 Phillips Pan-Head .....	12
22	102547201	Charger Support, Prec .....	2
23	102551701	Insert M6x1.0 .....	2
24	103339901	Insert M6x1.0 Long .....	2
25	7847	Screw, 1/4-20 X 0.75 Hex-Head Cap .....	4
26	8233	Locknut, 1/4-20, Nylon Insert .....	4
27	8990	Tie Wrap, 8" Nylon .....	2
<p>**** Special order item available upon request.</p> <p>Note: Items 2 and 27 not shown. Note 2: For wire harness connecting charger to vehicle, see Electrical System section.</p>			

**15**

***E***

# MAINTENANCE AND SERVICE TOOLS

---

**16**  
**G**  
**E**

**16**  
**G**  
**E**

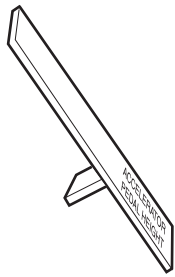

1



2



3

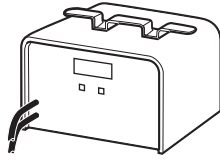

4



5



6

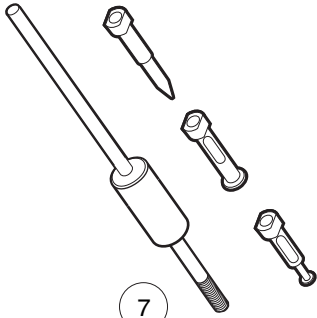

7

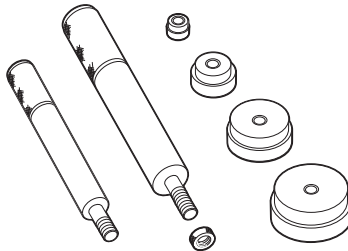

8



9

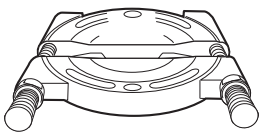

10

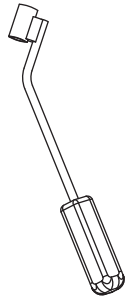

11

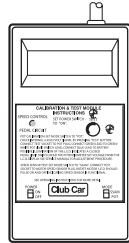

12

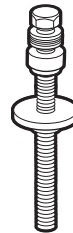

13

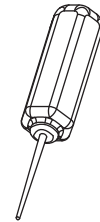

14

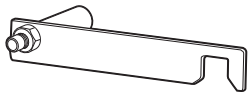

16



17

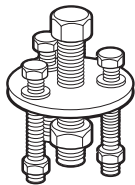

18

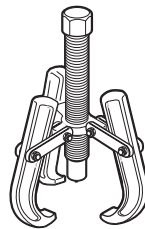

19



20

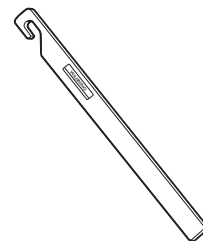

21



22

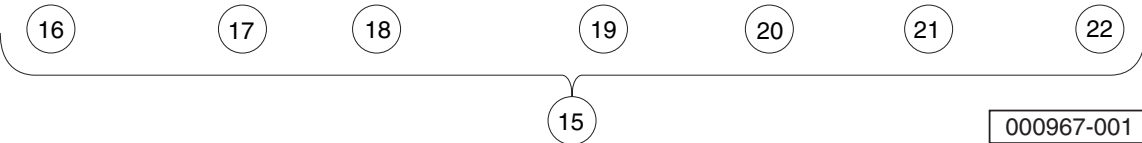

000967-001

# MAINTENANCE AND SERVICE TOOLS – GOLF

ITEM	PART NO.	DESCRIPTION	QTY GAS	QTY ELEC
		<p><b>1 2 3 4</b></p> <p>The following tool list includes all tools available from Club Car for maintenance and service procedures for gasoline and electric golf cars, both past and present models. Be sure to carefully examine the tool list for applicability to your vehicle before ordering.</p>		
1	101871001	Accelerator Pedal Adjustment Tool .....	1	1
2	101813202	Adhesive, Guide Ring, 3-Gram Tube .....		1
3	101641202	Arbor .....	1	
4	101831901	Battery Discharge Machine, 36/48 Volt .....		1
5	1014305	Battery Terminal Protector Spray .....	1	1
6	1011767	Battery Thermometer .....	1	1
7	1016417	Bearing and Oil Seal Remover Assembly .....	1	1
8	1016416	Bearing Driver Set .....	1	1
9	1012811	Bearing Puller .....	1	1
10	1012812	Bearing Puller Wedge Attachment .....	1	1
11	102555501	Brake Cable Release Tool .....	1	1
12	101887101	Calibration Test Module .....		1
13	101808401	Cam Installation Tool .....	1	
14	102562401	Charger Bezel Tool .....		1
15	1014510	Clutch Tool Kit (includes items 16 - 22) .....	1	
16	1014498	Clutch Alignment Tool (for pre-unitized transaxle vehicles built prior to 1997 model year) .....	1	
17	1014496	Drive Clutch Puller (for Kawasaki engines only) .....	1	
18	1014497	Drive Clutch Hub Puller (for Kawasaki engines only) .....	1	
19	1014508	Driven Clutch Cam Puller (for Kawasaki engines only) .....	1	
20	1014507	Driven Clutch Puller Plug (for Kawasaki engines only) .....	1	
21	1015524	Drive Clutch Holder Tool Assembly (for Kawasaki engines only) .....	1	
22	101809101	Press Weldment (for Kawasaki engines only) .....	1	
		<p>Please refer to the maintenance and service manual for proper tool application.</p>		

**16**

**G**

**E**

**16**  
**G**  
**E**

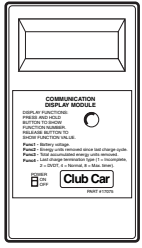

23

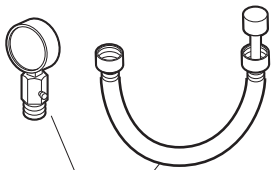

24

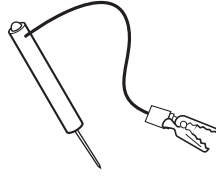

25



26

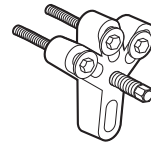

27

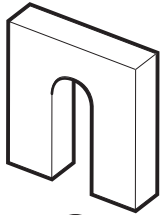

28



29

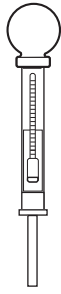

30



31

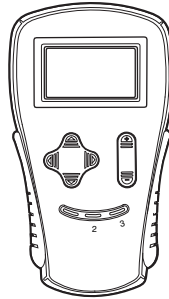

32 33

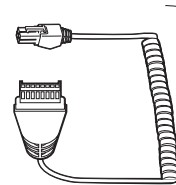

35

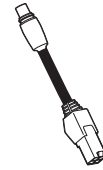

34

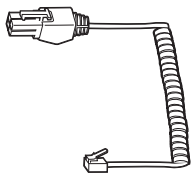

36

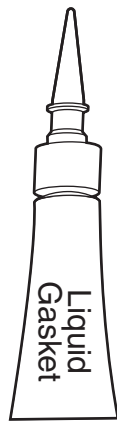

37



38



39 40



41

000968-001



# MAINTENANCE AND SERVICE TOOLS – GOLF, CONTINUED

ITEM	PART NO.	DESCRIPTION	QTY GAS	QTY ELEC	
		1 2 3 4			16
23	101831801	Communication Display Module .....		1	G
24	101641002	Compression Gauge and Adapter .....	1		E
25	1011273	Continuity Tester .....	1	1	
26	1012151	Dry Moly Lubricant .....	1	1	
27	1016627	Flywheel Puller Kit (for Kawasaki Engines) .....	1		
28	1016418	Gear Yoke .....	1	1	
29	101933101	Governor Shaft Installation Tool (for Kawasaki Engine Vehicles) .....	1		
30	1011478	Hydrometer .....	1	1	
31	1013593	Internal Retaining Ring Pliers .....	1	1	
32	102248803	IQ Display Module (IQDM) Kit (IQ System, Excel and IQ Plus vehicles) .....		1	
		(includes items 34 and 35)			
33	102248804	IQ Display Module (IQDM-P) Kit (IQ System, Excel and IQ Plus vehicles).....		1	
		(includes items 34 and 35)			
34	102251501	Adaptor, Cable .....		1	
35	102241502	IQDM Series 2 Cable .....		1	
36	102241501	IQDM Series 1 Cable (replacement) .....		1	
37	101928701	Liquid Gasket (transaxle case) .....	1	1	
38	102243402	Moly-Teflon Lubricant (4-oz. (113-gram) tube) .....		1	
39	101997201	Paint, Touch-Up – Beige* .....	1	1	
39	101997207	Paint, Touch-Up – Black* .....	1	1	
39	101997212	Paint, Touch-Up – Burgundy* .....	1	1	
39	101997211	Paint, Touch-Up – Classic Blue (Navy)* .....	1	1	
39	101997205	Paint, Touch-Up – Dark Gray* .....	1	1	
39	101997209	Paint, Touch-Up – Dark Green* .....	1	1	
39	101997204	Paint, Touch-Up – Gray* .....	1	1	
39	101997203	Paint, Touch-Up – Red* .....	1	1	
39	101997206	Paint, Touch-Up – Royal Blue (Pacific Blue)* .....	1	1	
39	101997202	Paint, Touch-Up – White* .....	1	1	
40	102562301	Paint, Precedent Underbody – Gray .....	1	1	
41	102587201	Paint Pen, Touch-Up, Precedent Underbody – Black .....	1	1	
		<p>Please refer to the maintenance and service manual for proper tool application.</p> <p>* Item 39 is not for use on Surlyn® body material, which is used on Precedent vehicles.</p>			



42

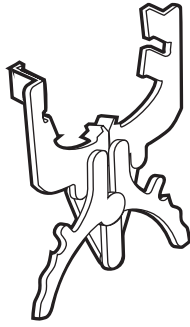

43



44



45

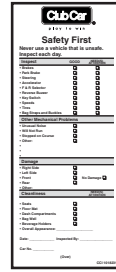

46



47



48



49

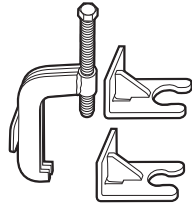

50

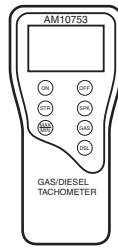

51

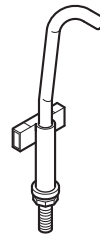

52

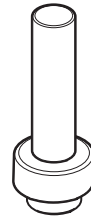

53

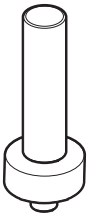

54

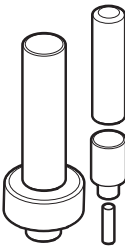

55

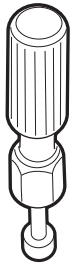

58



59



60

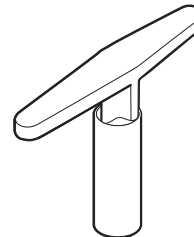

61

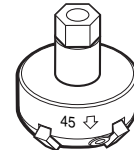

62

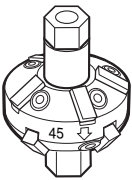

63

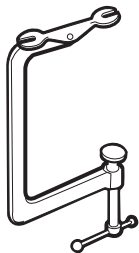

64

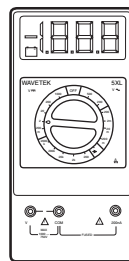

65

000969-001

# MAINTENANCE AND SERVICE TOOLS – GOLF, CONTINUED

ITEM	PART NO.	DESCRIPTION	QTY GAS	QTY ELEC
		1 2 3 4		
42	1016414	Piston Ring Compressor Kit (FE290, FE350 and FE400 engines) .....	1	
43	1016415	Piston Ring Pliers (for Kawasaki Engines) .....	1	
44	1012549	Retaining Ring Pliers, 45° External .....	1	1
45	1012560	Retaining Ring Pliers, 90° Internal .....	1	1
46	101823101	Safety First Card (50 per pack) .....	1	1
47	1012809	Seal Puller .....	1	1
48	1014264	Steering Column Bearing Press Tool .....	1	1
49	1014259	Steering Column Retaining Ring Tool .....	1	1
50	102061201	Steering Wheel Puller Tool .....	1	1
51	AM10753	Tachometer (includes gasoline engine pick up lead only) .....	1	
52	102570401	Tool, Tensioning, Starter Generator (For Precedent vehicles) .....	1	
53	1014162	Transaxle Axle Seal Tool .....	1	
54	1014161	Transaxle Pinion Seal Tool .....	1	
55	1014115	Transmission Tool Kit .....	1	
56	101611003	Tune-Up Kit, DS (for FE290/350 Engines) (includes air filter, spark plug, oil filter, fuel filters) (not shown) .....	1	
57	AM1220301	Tune-Up Kit, Precedent (for FE290/350 Engines) (includes air filter, spark plug, oil filter, fuel filters) (not shown) .....	1	
58	1016413	Valve Clearance Adjuster Screw Holder (for FE290 engines only) .....	1	
59	101641201	Valve Guide Reamer (FE290, FE350, and FE400 only) .....	1	
60	1016552	Valve Seat Cutter Guide .....	1	
61	1016551	Valve Seat Cutter T-Wrench .....	1	
62	1016553	Valve Seat Cutter, 45° (32 mm diameter) (for FE290 engines only) .....	1	
63	1016554	Valve Seat Cutter, 45°/30° (35 mm diameter) .....	1	
64	101641101	Valve Spring Compressor .....	1	
65	1011480	Volt Ohm Meter .....	1	1
		Please refer to the maintenance and service manual for proper tool application.		

**16**  
**G**  
**E**



# INDEX

## Part Number and Page

AM10753	16-7	1012181	5-15, 5-19, 5-23, 5-25	1014051	10-3
AM10079	6-3, 12-3	1012182	5-15, 5-19, 5-23, 5-25	1014052	10-3
AM10080	11-5	1012285	8-13	1014055	10-3
AM10081	11-5	1012295	6-21	1014056	10-3
AM10419	10-5	1012431	6-11	1014057	10-3
AM10682	2-3, 2-5	1012505	6-3, 12-3	1014058	10-3
AM1232301	7-5	1012528	9-3, 12-27, 12-29, 12-31	1014059	10-3
AM1263401	2-7	1012549	16-7	1014062	10-3
CCX8506	15-3, 15-5, 15-15	1012560	16-7	1014063	10-3
183	10-3, 11-3, 11-9	1012565	5-3, 5-5	1014065	6-11, 10-3
332	9-3	1012566	5-3, 5-5	1014070	10-5
334	7-15, 10-3	1012571	7-15	1014072	10-5
451	9-3, 13-3	1012594	6-11	1014078	10-5
705	7-15	1012649	8-3, 8-5	1014080	10-5
706	5-13	1012711	11-3	1014089	6-11
808	10-3	1012714	11-5	1014115	16-7
1241	6-19, 9-3	1012740	11-5	1014145	6-11
1242	4-5, 6-19, 6-21	1012741	11-5	1014153	4-3
1624	6-19	1012747	11-5	1014161	16-7
7174	6-19, 8-13, 9-3	1012748	11-5	1014162	16-7
7310	2-3, 2-5, 2-7	1012752	11-3	1014201	13-3
7330	11-7, 14-3	1012809	16-7	1014207	11-7
7335	11-5, 14-3	1012811	16-3	1014259	16-7
7336	14-3	1012812	16-3	1014264	16-7
7577	15-5, 15-7, 15-11, 15-15, 15-17	1012830	6-19, 8-13, 9-3	1014287	10-3
7847	9-3, 15-15, 15-17	1012836	10-5	1014288	10-3
7893	6-21	1012896	11-3	1014304	12-17, 12-19, 12-21, 12-23
8057	6-11	1012987	6-11	1014305	16-3
8058	6-11	1013042	5-9	1014375	6-21
8233	11-3, 11-9, 15-15, 15-17	1013061	11-3, 11-9	1014413	1-15, 8-15
8450	10-3	101313402	8-3	1014453	10-3
8639	12-17, 12-19, 12-21, 12-23	1013164	5-15, 5-17, 5-19, 5-21, 5-23, 5-25	1014454	10-5
8717	6-11, 11-3, 11-9	1013589	6-11	1014496	16-3
8745	5-13	1013590	6-11	1014497	16-3
8754	6-19	1013591	6-11	1014498	16-3
8990	5-9, 15-15, 15-17	1013593	16-5	1014507	16-3
1010145	5-15, 5-17, 5-19, 5-21, 5-23, 5-25	1013609	6-21	1014508	16-3
1010434	1-21, 1-23, 1-33, 1-35, 1-37, 1-39, 1-41, 1-43, 4-7, 4-9, 4-11, 4-13, 4-15, 4-17, 4-19, 12-21, 12-23	1013687	8-3, 8-5	1014510	16-3
1010577	7-15	1013700	8-13	1014555	5-15, 5-17, 5-19, 5-21, 5-23, 5-25, 12-17, 12-19, 12-21, 12-23
1010829	4-5	1013734	9-3, 12-27, 12-29, 12-31	1014727	6-11
1010954	6-11, 11-3, 11-9	1013746	8-11	1014807	6-11
1010984	2-3, 2-5	1013760	11-3	1014902	1-39, 1-41, 1-43, 5-23
1011273	16-5	1013768	11-7	1014947	12-27, 12-29, 12-31
1011291	11-7	1013769	11-7	1015064	6-11
1011415	5-15, 5-17, 5-19, 5-21, 5-23, 5-25	1013770	11-7	1015137	8-11
1011478	16-5	1013771	11-7	1015139	8-3, 8-5
1011480	16-7	1013772	11-7	1015143	8-3
1011697	7-15, 8-11, 8-13	1013773	11-7	101524002	6-19
1011767	16-3	1013774	11-7	1015332	7-3
1012098	15-3, 15-5, 15-7, 15-11, 15-15, 15-17	1013787	11-7	1015524	16-3
1012101	15-5, 15-7, 15-11, 15-15, 15-17	1013792	11-7	1015583	5-25
1012151	16-5	1013794	11-7, 14-3	1015649	7-3
1012180	5-15, 5-17, 5-19, 5-21, 5-25	1013924	4-3, 7-15	1015814	9-3
		1014007	11-3, 11-9	101584502	8-13
		1014049	10-3	101587704	8-3, 8-5
		1014050	10-3		

# INDEX

1015914	15-5, 15-7, 15-11, 15-15, 15-17	1016494	7-11	1017082	11-3, 11-9
1015917	15-5, 15-7, 15-15, 15-17	1016496	7-11	1017187	15-15, 15-17
1015932	6-19	1016499	8-9	1017189	15-15, 15-17
1015969	7-3	1016501	8-9	1017231	11-3
1016074	6-19	1016502	7-7	1017235	1-39, 1-41, 1-43, 5-23, 5-25
1016103	8-11	1016506	7-11	1017434	7-9
101611003	16-7	1016507	7-3	1017442	7-7
1016154	5-3, 5-5	1016510	7-11	1017444	7-9
1016201	10-3	1016513	11-3	1017445	7-9
1016203	10-3	1016517	7-9	1017448	7-5
1016214	5-3, 5-5	1016519	7-9	101744901	7-13
1016289	10-3	1016521	7-11	101744902	7-13
1016337	11-5	1016531	7-3	1017450	7-13
1016338	11-5	1016535	7-11	101745101	7-13
101641002	16-5	1016537	7-7	101745102	7-13
101641101	16-7	1016538	7-11	1017453	7-13
101641201	16-7	1016539	7-3	1017454	7-9
101641202	16-3	1016541	7-13	1017455	7-5
1016413	16-7	1016542	7-9	1017456	7-7
1016414	16-7	1016544	7-5, 7-9, 7-11	101745701	7-13
1016415	16-7	1016545	7-9	101745702	7-13
1016416	16-3	1016546	8-13	1017458	7-7
1016417	16-3	1016547	7-3, 7-13, 8-11	1017460	7-7
1016418	16-5	1016549	7-9	1017461	8-9
101642580	8-9	1016551	16-7	1017463	7-5
101642582	8-9	1016552	16-7	1017466	8-11
101642585	8-9	1016553	16-7	1017471	7-13
1016429	7-7	1016554	16-7	1017472	7-11
1016432	7-7, 11-3	1016560	7-9	1017473	7-9
1016436	7-9	1016561	7-5	1017474	7-3
1016437	8-9	1016562	7-5, 7-13	1017475	7-3
1016438	8-11	1016563	7-9	1017476	7-3
1016440	7-9, 8-11	1016564	7-11	1017486	7-3
1016441	8-11	1016566	7-9	1017487	7-11
1016444	8-11	1016569	7-9	1017490	7-5
1016449	7-9	1016570	7-7	1017501	7-13
1016450	7-9	1016571	7-13	1017502	7-13
1016451	7-9	1016572	8-11	1017503	7-13
1016452	7-9	1016576	7-7	1017504	7-11
1016453	7-11	1016578	7-5	1017507	7-7
1016454	7-11	1016581	7-7	1017508	7-11
1016455	7-5	1016582	8-11	1017510	7-13
1016456	7-3	1016583	7-9	1017512	7-13
1016457	7-7	1016584	7-11	1017513	7-11
1016458	7-9	1016585	8-9	1017514	7-11
1016470	7-13	1016587	7-5	101751801	7-11
1016472	7-11	1016588	7-5	101751802	7-11
1016473	7-7	1016627	16-5	101751803	7-11
1016474	7-9	1016630	6-3	1017686	10-5
1016479	7-9	1016672	11-7	1017689	9-3
101648102	8-11	1016801	10-3	101769302	2-3
101648203	7-7	1016849	6-3, 12-3	101773301	7-13
1016483	7-9	1016851	6-3, 12-3	101773302	7-13
1016486	8-9	1016883	6-19	101773303	7-13
1016489	7-9	1016904	7-9, 9-3	101773304	7-13
101649002	8-11	101705701	1-39, 1-41, 1-43, 3-9	101773305	7-13

# INDEX

101773306	7-13	101838201	15-7, 15-17	101916301	7-5
101773307	7-13	101838301	15-7, 15-17	101916701	6-19, 10-3
101773308	7-13	101838401	15-7, 15-11, 15-17	101920101	13-3
101773309	7-13	101838501	15-7	101922101	14-3
101773310	7-13	101838601	15-7, 15-11, 15-17	101922201	14-3
101773311	7-13	101838701	15-7, 15-15, 15-17	101923001	14-3
101791101	4-3	101841701	15-15	101923201	14-3
101802201	15-5	101850301	5-3, 5-5	101923501	14-3
101802202	15-5	101851101	6-3, 12-3	101923901	14-3
101802203	15-5	101856001	12-15	101925601	10-3
101808401	16-3	101856201	1-15, 8-15	101926901	11-3
101809101	16-3	101865805	12-21, 12-23	101927101	11-3
101811401	1-15, 8-15	101871001	16-3	101927201	11-3
101813202	16-3	101884801	7-15	101927301	11-3
101815501	4-3	101886101	11-3, 11-9	101927501	11-5
101815502	4-3	101887101	16-3	101927601	11-5
101816501	4-3	101887601	7-3, 8-11	101927701	11-5
101816502	4-3	101889401	11-5	101927901	11-5
101819701	15-5, 15-15	101890001	11-5	101928001	11-5
101820201	8-11	101890101	11-3	101928101	11-5
101823101	16-7	101890201	11-3	101928301	11-7
101823201	4-3	101890501	11-3	101928601	11-3
101823801	4-3	101890601	11-3	101928701	11-3, 14-3, 16-5
101823901	4-3	101890901	11-7	101929802	10-3
101825101	3-3, 3-5	101891001	11-7	101933101	16-5
101827101	7-15	101891301	11-3	101942301	13-3
101828301	15-5	101891401	11-7	101954301	1-19
101828501	15-5, 15-7, 15-11, 15-15, 15-17	101891501	11-7	101956201	15-11
101828801	15-5	101891601	11-5	101956202	15-11
101828802	15-5	101891901	11-5	101958201	15-11, 15-13
101828901	15-5, 15-7, 15-11	101892001	11-5	101958301	15-11, 15-13
101828902	15-5, 15-7, 15-11	101892201	11-5	101960501	3-3, 6-17
101828903	15-5	101892301	11-5	101963401	7-15
101829001	15-15, 15-17	101892401	11-5	101972001	16-5
101830701	6-3, 12-3	101892501	11-5	101972002	16-5
101831101	15-5	101892601	11-5	101972003	16-5
101831503	15-7	101892701	11-7	101972004	16-5
101831504	15-7	101892901	11-3	101972005	16-5
101831701	15-7	101893201	11-5	101972006	16-5
101831702	15-7	101893801	11-3	101972007	16-5
101831801	16-5	101893901	11-5	101972009	16-5
101831901	16-3	101895401	14-3	101972011	16-5
101832001	12-17, 12-19, 12-21, 12-23	101895501	14-3	101972012	16-5
101832202	8-13	101897001	14-3	101972101	14-3
101832302	8-13	101897201	14-3	101972201	14-3
101832701	7-15	101897401	14-3	101973101	8-9
101833101	7-15	101897601	14-3	101973301	8-9
101833401	10-5	101898001	6-21	101973401	8-11
101833601	11-3	101903601	14-3	101973501	15-11
101833902	10-3	101903701	14-3	101979101	6-11
101834001	10-5	101906901	14-3	101980801	11-5
101834502	6-3, 12-3	101908401	12-15	101980901	11-5
101834601	7-15	101908701	12-27, 12-29, 12-31	101981001	11-5
101834801	11-3, 11-9	101910501	11-7	101987501	15-11
101836201	10-5	101914401	15-5, 15-7, 15-15, 15-17	102003201	8-3, 8-5
101837301	6-17	101916101	7-3	102022601	5-9

# INDEX

102031901	11-7	102296716	12-27, 12-29, 12-31	102502309	1-25, 1-27
102061201	16-7	102296819	1-9	102502311	1-25, 1-27
102065901	7-15	102296920	6-11, 12-15	102502313	1-25, 1-27
102155801	10-5	102297001	1-9	102502401	1-5
102186001	13-3	102297125	8-15	102502402	1-5
102186101	13-3	102297230	1-21, 1-23, 1-25, 1-27	102502404	1-5
102186201	13-3	102297901	4-5	102502405	1-5
102186401	13-3	102298020	1-11, 1-13, 12-17, 12-19, 12-21, 12-23, 12-27, 12-29, 12-31	102502406	1-5
102186701	13-3	102298030	1-15, 1-17, 1-25, 1-27, 1-33, 4-7, 4-9, 4-11, 4-13, 4-15, 4-17, 4-19	102502407	1-5
102186901	13-3	102298116	5-7	102502408	1-5
102187101	13-3	102298130	5-7	102502409	1-5
102187201	13-3	102298170	5-15, 5-17, 5-19, 5-21, 5-23, 5-25	102502411	1-5
102196901	12-3	102298185	5-15, 5-17, 5-19, 5-21, 5-23, 5-25	102502413	1-5
102235201	13-3	102298240	1-21, 1-23, 1-25, 1-27, 1-33	102502501	1-5
102240501	12-27, 12-29, 12-31	102298401	1-3, 1-31, 5-15, 5-17, 5-19, 5-21, 5-23, 5-25	102502901	1-25
102241501	16-5	102298580	1-25, 1-27	102503001	1-25
102241502	16-5	102298601	1-25, 1-27, 1-35, 1-37	102504001	1-21, 1-23
102242101	10-5	102298716	1-11, 1-13, 1-25, 1-27	102504201	1-21, 1-23
102243402	16-5	102298720	1-35, 1-37, 1-39, 1-41, 1-43	102504301	1-21, 1-23
102243403	13-3	102298745	1-33, 1-35, 1-37, 1-39, 1-41, 1-43	102504802	1-11
102248803	16-5	102299065	1-7, 1-31	102505701	5-11
102248804	16-5	102299360	1-31	102506201	5-15, 5-17, 5-19, 5-21, 5-23, 5-25
102251501	16-5	102299601	1-31	102506301	5-15, 5-17, 5-19, 5-21, 5-23, 5-25
102273701	15-3	102336001	8-13	102506401	5-15, 5-17, 5-19, 5-21, 5-23, 5-25
102273801	15-3	102353201	5-13	102506601	5-15, 5-17, 5-19, 5-21, 5-23, 5-25
102273901	15-3	102353301	5-13	102508202	1-17
102279001	1-25	102353401	5-13	102508401	12-15
102279104	1-25, 1-27	102355301	6-21	102508601	12-3
102287101	5-11	102355301	6-21	102508701	12-3
102287601	5-11	102356601	14-3	102508901	1-31
102287701	5-11	102356801	14-3	102509301	5-19, 5-21
102288101	5-11, 5-13	102357001	14-3	102510001	12-3
102288201	5-13	102357701	5-13	102511101	12-15
102288401	5-13	102400002	1-31	102511601	1-31
102288901	5-11	102400102	1-31	102511702	1-15
102289001	5-9	102400202	1-7	102512001	6-11
102289101	5-13	102400302	1-7	102513001	5-15, 5-17
102289201	5-13	102406701	8-3, 8-5	102513501	1-31
102289401	5-11	102430901	7-13	102514201	8-3, 8-5
102289501	5-11, 5-13	102453001	11-5	102514401	1-15, 8-15
102289601	5-11	102453101	11-5	102514602	6-11
102289701	5-11	102491501	12-17, 12-19, 12-21, 12-23	102514701	8-3, 8-5
102289801	5-13	102500501	1-25	102515001	6-3, 6-9
102289901	5-11	102500601	1-25	102515101	6-3
102290120	5-3, 5-5, 5-7	102500801	4-7, 4-9, 4-11, 4-13, 4-15, 4-17, 4-19	102515401	11-3, 11-9
102292201	4-7, 4-9, 4-11, 4-13, 4-15, 4-17, 4-19	102501402	1-25, 1-27	102515501	6-11
102292356	1-9, 1-11, 1-13, 12-17, 12-19, 12-21, 12-23	102501501	1-5	102515601	6-11
102292701	1-11, 1-13, 1-25, 1-27	102502301	1-25, 1-27	102516901	1-17
102292801	4-5	102502302	1-25, 1-27	102517001	1-21, 1-23
102296020	1-5, 6-21, 8-3, 8-5, 8-7, 8-15	102502304	1-25, 1-27	102517801	3-3
102296040	6-11, 6-21	102502305	1-25, 1-27	102517901	3-3
102296140	1-31	102502306	1-25, 1-27	102519301	3-3, 3-5
102296401	1-31	102502307	1-25, 1-27	102520701	1-31
102296530	1-21, 1-23, 1-33, 1-39, 1-41, 1-43	102502308	1-25, 1-27	102520702	1-29
102296601	1-25, 1-27			102521301	8-15



# INDEX

102521901	1-11, 1-13	102570906	1-41	102898001	11-11
102522605	2-3	102570907	1-43	102898101	11-11
102522611	2-3	102571202	12-21, 12-23	102898201	11-9
102522612	2-3	102572401	12-3	102898301	11-11
102522901	6-3, 12-3	102573101	1-33, 1-39, 1-41, 1-43	102898401	11-11
102531001	1-35, 1-37, 1-39, 1-41, 1-43	102584701	1-35, 1-37, 1-39, 1-41, 1-43	102898501	11-11
102531402	1-35, 1-37, 1-39, 1-41, 1-43	102584801	1-35, 1-37, 1-39, 1-41, 1-43	102898601	11-11
102531502	1-33, 1-39, 1-41, 1-43	102585901	9-3	102898701	11-11
102531601	1-35	102587201	16-5	102898801	11-11
102534201	1-3, 1-35, 1-37, 1-39, 1-41, 1-43	102588301	8-15	102898901	11-11
102534404	1-5	102588501	5-15, 5-17, 5-19, 5-21, 5-23, 5-25	102899001	11-11
102534801	1-39, 1-41, 1-43, 5-23, 5-25	102588601	5-11	102899101	11-9
102536601	6-3, 12-3	102594301	4-5	102899201	11-9
102536602	6-3	102594801	4-7, 4-9, 4-11, 4-13, 4-15, 4-17, 4-19	102899301	11-11
102536603	12-3	102594901	4-7, 4-9, 4-11, 4-13, 4-15, 4-17, 4-19	102899401	11-9
102536604	6-3	102595015	4-7	102899501	11-11
102536605	12-3	102595021	4-11, 4-15	102899601	11-11
102538601	12-9, 12-13, 12-15	102595101	8-13	102899701	11-9
102540301	7-15	102595201	4-7, 4-9, 4-11, 4-13, 4-15, 4-17, 4-19	102899801	11-9
102540601	2-7	102595301	4-7, 4-9, 4-11, 4-13, 4-15, 4-17, 4-19	102899901	11-11
102540701	2-7	102595401	4-7, 4-9, 4-11, 4-13, 4-15, 4-17, 4-19	102900001	11-9
102540901	3-3	102595502	4-7, 4-9, 6-5	102900101	11-9
102541425	1-33, 1-39, 1-41, 1-43, 15-15, 15-17	102595701	4-7, 4-11, 4-15	102900201	11-9
102543902	1-7	102595901	4-7, 4-9, 4-11, 4-13, 4-15, 4-17, 4-19	102900301	11-9
102544201	1-7, 1-31	102596001	4-7, 4-9, 4-11, 4-13, 4-15, 4-17, 4-19	102900401	11-11
102544901	1-41, 1-43, 5-23	102596301	4-11, 4-13, 4-15, 4-17, 4-19	102900501	11-11
102546901	15-15	102704701	13-3	102900601	11-9
102546902	15-17	102704801	13-3	102900701	11-11
102547201	15-15, 15-17	102704901	13-3	102900801	11-13
102551701	1-21, 15-15, 15-17	102711001	6-17	102900901	11-9
102551901	4-5	102753401	7-9	102901001	11-11
102552001	4-5	102771701	14-3	102901101	11-11
102554901	6-11	102803301	6-21	102901201	11-13
102555501	16-3	102806201	12-27	102901301	11-13
102555901	3-5	102838401	7-5	102901401	11-13
102556701	2-7	102838701	6-17	102901501	11-13
102556801	2-7	102838801	6-17	102901601	11-13
102557201	1-9	102838901	6-17	102901701	11-13
102557801	2-3	102839001	6-17	102901801	11-13
102558201	8-15	102839301	6-17	102901901	11-13
102558301	8-15	102841101	6-17	102902001	11-13
102558401	8-15	102844601	6-17	102902101	11-13
102558501	8-15	102844701	6-17	102902201	11-13
102558601	8-15	102865101	8-3, 8-5	102902301	11-13
102558701	8-15	102878201	5-13	102902401	11-13
102559401	4-7, 4-9, 4-11, 4-13, 4-15, 4-17, 4-19	102886301	14-3	102902501	11-13
102559701	4-7, 4-9, 4-11, 4-13, 4-15, 4-17, 4-19	102886401	14-3	102902601	11-13
102559901	2-3, 2-5	102886501	14-3	102902701	11-13
102562301	16-5	102886601	14-3	102902801	11-13
102562401	16-3	102897201	11-11	102915601	1-9
102565201	5-9	102897301	11-11	102940801	15-15, 15-17
102566001	5-9	102897401	11-9	102956201	5-11, 5-13
102569302	2-5	102897601	11-9	102958001	12-25
102569311	2-3, 2-5	102897701	11-11	102967901	1-25, 1-27
102570401	16-7	102897801	11-9	103010101	8-3, 8-5
102570905	1-39	102897901	11-9	103196001	1-31

# INDEX

103199301	1-31	103483101	4-3	103742303	1-39, 5-25
103200301	1-31	103483102	4-3	103750001	1-31
103205101	1-31	103483201	4-3	103750101	1-31
103209501	5-7	103483401	4-3	103756401	8-7
103210101	1-31	103483601	4-3	103765601	12-17, 12-21
103325001	1-3	103483701	4-3	103774701	12-25
103327601	1-21, 1-23	103496801	6-21	103777601	4-7, 4-9, 4-11, 4-13, 4-15, 4-17, 4-19, 6-5
103330601	1-3	103507101	8-11	103779601	15-3
103339901	15-15, 15-17	103510602	12-25	103781101	8-3, 8-5
103345701	10-3	103513001	15-3	103783001	3-5, 5-3, 5-5
103347101	6-17	103517401	15-3	103783002	3-3, 5-3, 5-5
103347301	6-17	103528701	4-5	103783003	5-3
103347601	6-17	103528702	4-5	103793001	12-17, 12-21
103347701	6-17	103535001	4-5	103794501	8-7
103347801	6-17	103536501	6-15	103796701	5-3
103347901	6-17	103572501	13-3	103812901	1-27
103357701	12-17, 12-19, 12-21, 12-23	103615601	7-9	103813001	1-27
103367901	12-27, 12-29, 12-31	103615801	7-13	103816601	1-5
103368301	12-17, 12-19, 12-21, 12-23	103615901	7-9, 7-11	103826201	5-9
103368401	12-17, 12-19, 12-21, 12-23	103616401	7-11	103826301	5-9
103372101	8-3, 8-5	103616501	7-5	103832901	1-19
103372401	8-7	103616601	7-5	103833421	1-19
103372504	8-3	103616701	7-5	103833422	1-19
103374801	12-17, 12-19, 12-21, 12-23	103616901	8-9	103833424	1-19
103375301	12-17, 12-19, 12-21, 12-23	103638601	5-13	103833425	1-19
103375501	12-17, 12-19, 12-21, 12-23	103638701	5-13	103833601	1-19
103375702	12-9, 12-13	103638702	5-13	103833701	1-19
103376001	12-17, 12-19, 12-21, 12-23	103638801	5-13	103833801	1-19
103379601	6-11	103639401	12-27, 12-29, 12-31	103833901	1-19
103380201	4-3	103647401	12-17, 12-19, 12-21, 12-23	103850201	12-9
103380202	4-3	103647402	12-17, 12-19, 12-21, 12-23	103850301	12-13
103384601	3-7	103647403	12-17, 12-19, 12-21, 12-23	103850401	12-5
103384701	3-7	103653001	1-33, 1-39, 1-41, 1-43	103853121	1-21, 1-23, 1-33, 1-39
103384801	3-7	103677401	1-25	103853122	1-21, 1-23, 1-33, 1-41
103386201	7-3	103677402	1-25	103853124	1-21, 1-23, 1-33, 1-43
103388501	5-11	103678001	1-11, 1-13	103853125	1-21, 1-23, 1-33
103395505	12-25	103678101	1-11, 1-13	103854202	8-3
103397901	15-5, 15-15	103678502	6-17	103854301	8-3, 8-5
103402701	1-9	103679701	5-9	103854501	8-3, 8-5
103403402	12-29, 12-31	103683001	1-11, 1-13	103862401	8-3, 8-5
103414901	15-5, 15-15	103694501	2-3, 2-5	103866801	1-33, 1-39, 1-41, 1-43
103421801	12-9, 12-13	103697002	12-27	103866802	1-33, 1-39, 1-41, 1-43
103428501	15-3	103699401	1-21, 1-23	103866901	1-33, 1-39, 1-41, 1-43
103428601	15-3	103702603	12-27	103866902	1-33, 1-39, 1-41, 1-43
103428701	15-3	103702604	12-27	103869401	15-15, 15-17
103429001	15-3	103711001	5-13	103874201	11-9
103429101	15-3	103717001	15-3	103878401	12-17, 12-19, 12-21, 12-23
103429201	15-3	103717002	15-3	103882001	11-11
103429301	15-3	103717003	15-3	103882101	11-9
103429501	15-3	103719701	12-17, 12-21	103882301	11-9
103429701	15-3	103719801	12-19, 12-23	103887901	7-7
103434001	15-3	103720201	1-21	103896601	8-5
103439901	15-3	103724501	5-5	103896721	1-33, 1-39
103459101	2-3	103724503	5-3	103896722	1-33, 1-41
103459104	2-5	103724601	5-3, 5-5	103896724	1-33, 1-43
103470701	8-3, 8-5	103724901	5-3, 5-5		

# INDEX

- 103896725 1-33
  - 103904302 12-29
  - 103905201 8-5
  - 103921601 5-17, 5-21
  - 103921602 5-17, 5-21
  - 103922401 1-37, 1-39, 1-41, 1-43
  - 103924801 12-9, 12-13
  - 103926401 1-13
  - 103926601 1-27
  - 103929301 1-23, 1-27
  - 103929302 1-23, 1-27
  - 103943201 6-11
  - 103943401 12-5
  - 103951001 2-5
  - 103951002 2-5
  - 103951007 2-5
  - 103952901 1-23
  - 103953301 6-17
  - 103957002 8-5
  - 103974815 4-9
  - 103974821 4-13, 4-17
  - 103974901 4-9, 4-13, 4-17, 4-19
  - 103975011 4-19
  - 103976801 15-9
  - 103976901 15-13
  - 103978302 12-31
  - 103978801 1-21, 1-23
  - 4 pass conversion kit, beige 1-39
  - 4 pass conversion kit, gray 1-43
  - 4 pass conversion kit, white 1-41
  - 96704416 7-15
- A**
- A-arm, three-piece 5-11
  - absorber, front shock 5-11
  - absorber, rear shock 5-15, 5-17, 5-19, 5-21, 5-23, 5-25
  - AC cord 15-3, 15-5, 15-7, 15-11, 15-13, 15-15, 15-17
  - AC cord bushing 15-3
  - AC cord receptacle 15-11
  - accelerator cable 8-13
  - accelerator pedal 4-7, 4-9, 4-11, 4-13, 4-15, 4-17, 4-19, 6-5
  - accelerator pedal adjustment tool 16-3
  - access panel 1-25, 1-27
  - adapter
    - cable (IQDM) 16-5
  - adhesive, guide ring 16-3
  - air filter 8-15
  - air filter canister evacuation valve 8-15
  - air intake assembly 8-15
  - air intake cover 8-15
  - air intake hose 8-15
  - AM1220301 16-7
  - ammeter 15-3, 15-5, 15-7, 15-11, 15-15, 15-17
  - arbor 16-3
  - arm
    - governor 11-3, 11-9
    - pivot 11-3
    - rocker 7-9
  - armature 13-3
  - armrest 1-19
  - assembly
    - axle 11-7
    - brake lever 4-3
    - connecting rod 7-13
    - cylinder head 7-9
    - drive hub 10-3
    - driven clutch 10-5
    - driven clutch fixed-face 10-5
    - float 8-9
    - frame and field (motor) 13-3
    - fuel cap 8-3, 8-5
    - fuel pump 8-3, 8-5
    - fuel tank vent 8-3
    - governor 11-5, 11-11
    - idle screw 8-9
    - moveable-face 10-3, 10-5
    - pilot air screw 8-9
    - plug cap 7-5
    - secondary clutch weight 10-3
  - axle 11-3, 11-7, 11-9, 11-13, 14-3
  - axle shaft oil seal 11-7, 11-13, 14-3
  - axle tube 11-7, 11-13, 14-3
- B**
- backing plate, brake 4-3
  - backrest, beige 1-21, 1-23, 1-33, 1-39
  - backrest, black 1-21, 1-23, 1-33
  - backrest, gray 1-21, 1-23, 1-33, 1-43
  - backrest, white 1-21, 1-23, 1-33, 1-41
  - bag hoop 1-21, 1-23
  - bag strap 1-21, 1-23
  - bag strap buckle 1-21, 1-23
  - ball bearing 6-17, 7-11
  - ball joint, inner 5-9
  - ball stud 6-11, 11-3, 11-9
  - ball, shifter 11-5
  - ball, steel pressure relief 7-7
  - barrel, plastic 1-21, 1-23, 1-33, 1-35, 1-37, 1-39, 1-41, 1-43, 4-7, 4-9, 4-11, 4-13, 4-15, 4-17, 4-19, 12-21, 12-23
  - battery
    - 12-volt, side-post 6-21
    - 8-volt, CR165 12-17, 12-21
    - 8-volt, CR190 12-19, 12-23
    - 8-volt, GC8 12-17, 12-21
  - battery bucket 12-17, 12-19, 12-21, 12-23
  - battery charger 15-3, 15-5, 15-7, 15-9, 15-11, 15-13
  - battery charger case 15-3, 15-5, 15-7, 15-11, 15-15, 15-17
  - battery charger transformer 15-3, 15-5, 15-7, 15-11, 15-15, 15-17
  - battery charger wire harness
    - onboard 12-9, 12-13
  - battery charger, onboard, 48-volt 15-15
  - battery charger, onboard, international 15-17
  - battery clamp 6-21
  - battery cross rod tube 12-17, 12-19, 12-21, 12-23
  - battery discharge machine 16-3
  - battery hold-down 12-17, 12-19, 12-21, 12-23
  - battery light 12-3
  - battery terminal protector spray 16-3
  - battery thermometer 16-3
  - beam, rear bumper 1-25
  - bearing 14-3
    - ball 6-17, 7-11
    - ball (motor) 13-3
    - cage roller 11-11
    - idler 10-3
    - inner axle tube 11-7, 14-3
    - needle 11-5
    - outer axle tube 11-7
  - bearing and oil seal remover 16-3
  - bearing driver set 16-3
  - bearing puller 16-3
  - bearing puller wedge 16-3
  - beauty panel, front 1-5
  - beauty panel, rear 1-25, 1-27
  - bellows, steering 5-9
  - belt, drive 10-3
  - belt, starter/generator 6-19, 10-3
  - belt, V 6-19, 10-3
  - bezel, FNR 6-11
  - body kick plate (ele) 1-17
  - body kick plate (gas) 1-15
  - body, rear 1-25, 1-27
  - body, under 1-25, 1-27
  - bolt
    - battery, "S" hold-down 12-17, 12-19, 12-21, 12-23
  - bolt, U- 1-39, 1-41, 1-43, 5-23
  - boot, switch 12-15
  - bottom, seat, beige 1-19
  - bottom, seat, black 1-19
  - bottom, seat, gray 1-19
  - bottom, seat, white 1-19
  - box
    - differential 11-13
  - bracket
    - accelerator cable 8-13
    - adjustable starter/generator 6-19
    - bumper, drv 1-25
    - bumper, pas 1-25
    - canopy support 1-31

# INDEX

- canopy support, drv 1-25
  - canopy support, pas 1-25
  - carbon canister 8-7
  - clamshell 1-11, 1-13
  - equalizer 4-5
  - governor cable 8-13
  - jounce bumper 1-39, 1-41, 1-43, 5-23, 5-25
  - muffler mounting 9-3
  - oil filter mount 7-7
  - oil level switch 7-11
  - relay mounting 15-7, 15-15, 15-17
  - seat support 1-33, 1-39, 1-41, 1-43
  - shock mounting, drv 5-15, 5-17, 5-19, 5-21, 5-23, 5-25
  - shock mounting, pas 5-15, 5-17, 5-19, 5-21, 5-23, 5-25
  - snubber 7-15
  - starter/generator mounting 6-19
  - throttle spring return 8-11
  - brake adjusting mechanism 4-3
  - brake backing plate 4-3
  - brake cable 4-5
  - brake cable release tool 16-3
  - brake cluster 4-3
  - brake drum 4-3
  - brake lever 4-3
  - brake pedal 4-7, 4-9, 4-11, 4-13, 4-15, 4-17, 4-19
  - brake rod 4-7, 4-9, 4-11, 4-13, 4-15, 4-17, 4-19
  - brake self-adjusting mechanism 4-3
  - brake shoe 4-3
  - brake spring 4-3
  - breaker, circuit 15-3, 15-5, 15-7, 15-11, 15-15, 15-17
  - breather 11-3, 11-9, 14-3
  - brow 1-5
  - brow cap 1-5
  - brush 13-3
  - brush box assembly 13-3
  - brush cover kit, starter/generator 6-17
  - brush inspection port cover 6-17
  - brush rigging 13-3
  - brush spring 6-17, 13-3
  - brush spring set 6-17
  - brush spring, starter/generator 6-17
  - brush terminal, starter/generator 6-17
  - bucket, battery 12-17, 12-19, 12-21, 12-23
  - bucket, gas vehicle 8-3, 8-5
  - buckle, bag strap 1-21, 1-23
  - Bumper 1-3
  - bumper 1-3
    - drive unit (motor) 13-3
    - jounce 1-39, 1-41, 1-43, 5-23, 5-25
  - bumper beam, rear 1-25
  - bumper bracket, drv 1-25
  - bumper bracket, pas 1-25
  - Bumper, Shock Plug 1-3
  - bushing 5-11, 5-13, 5-15, 5-17, 5-19, 5-21, 5-23, 5-25, 6-11, 10-3
    - AC cord 15-3
    - return line 8-3, 8-5
    - urethane 5-25
  - button, drive 10-5
  - buzzer, reverse 6-3, 12-3
- ## C
- cable
    - accelerator 8-13
    - brake 4-5
    - FNR shifter 6-11
    - governor 8-13
    - IQDM 16-5
  - cable support bracket 6-11
  - calibration test module 16-3
  - cam
    - driven clutch 10-5
    - neutral lockout 6-11
  - cam installation tool 16-3
  - cam, neutral lockout 6-11
  - camshaft 7-11
  - camshaft shim 7-11
  - canister, carbon, fuel tank 8-7
  - canopy 1-29, 1-31
  - canopy drain cover 1-31
  - canopy handle 1-31
  - canopy strut, front, lh 1-31
  - canopy strut, front, rh 1-31
  - canopy support 1-31
  - canopy support bracket, drv 1-23, 1-25, 1-27
  - canopy support bracket, pas 1-23, 1-25, 1-27
  - canopy support cover, drv 1-7, 1-31
  - canopy support cover, pas 1-7, 1-31
  - cap
    - dust 12-3
    - front hub 5-13
    - fuel, gas, ratchet 8-3, 8-5
    - key switch 6-3, 12-3
    - plug 7-5
  - cap, hub, 7 prong 2-3, 2-5
  - cap, SAM 1-7
  - carbon canister 8-7
  - carburetor adapter 8-11
  - carburetor gasket 8-11
  - carburetor insulator 8-11
  - carburetor mounting gasket 8-11
  - carburetor, FE350 S26 8-9
  - card, safety first 16-7
  - case
    - battery charger 15-3, 15-5, 15-7, 15-11, 15-15, 15-17
    - differential gear 11-7
    - gear 11-3, 14-3
    - rocker 7-9
  - CE mark battery bucket plug kit 12-21, 12-23
  - CE mark decal 12-21, 12-23
  - charger
    - wire assembly kit 15-5
  - charger bezel tool 16-3
  - charger hardware kit 15-3
  - charger receptacle 12-17, 12-19, 12-21, 12-23
  - charger, battery, onboard, 48-volt 15-15
  - charger, battery, onboard, international 15-17
  - charger, battery, PowerDrive 15-5
  - charger, battery, PowerDrive 3 15-3
  - charger, battery, PowerDrive European 15-11, 15-13
  - charger, battery, PowerDrive Export 15-7, 15-9
  - choke button rod 1-15, 8-15
  - choke lever 1-15, 8-15
  - circuit breaker 15-3, 15-5, 15-7, 15-11, 15-15, 15-17
  - clamp
    - battery 6-21
    - cable retaining 8-13
    - hose 8-3, 8-5, 8-11
    - hose, green 8-3
    - leaf spring 5-13
    - muffler hose 9-3
  - clamshell bracket 1-11, 1-13
  - clip
    - body trim 1-11, 1-13, 1-25, 1-27
  - clip, score card 5-3, 5-5
  - cluster idler gear 11-5
  - cluster, brake 4-3
  - clutch alignment tool 16-3
  - clutch pulley 10-3
  - clutch repair kit 10-5
  - clutch tool kit 16-3
  - clutch weight 10-3
  - clutch, drive 10-3
  - clutch, driven 10-5
  - collet 7-9
  - column, steering 5-7
  - comfort grip steering wheel 5-3
  - comfort grip steering wheel kit 5-3
  - communication display module 16-5
  - component mounting plate 12-27, 12-29, 12-31
  - compression gauge 16-5
  - compression spring 1-15, 8-15
  - compressor, piston ring 16-7
  - compressor, valve spring 16-7
  - computer, onboard 12-27, 12-29, 12-31
  - connecting rod 7-13
  - connector, 9-pin 6-3, 6-9, 12-3
  - continuity tester 16-5
  - control board, potted 15-15, 15-17
  - controller shield 12-27, 12-29, 12-31
  - controller, motor speed

# INDEX

- Excel w/PD 12-29, 12-31
  - IQ 12-27
  - conversion kit, 4 pass, beige 1-39
  - conversion kit, 4 pass, gray 1-43
  - conversion kit, 4 pass, white 1-41
  - cord connector 7-11
  - cord reel 15-15, 15-17
  - cord set, DC 15-3
  - cord, AC 15-3, 15-5, 15-7, 15-11, 15-13, 15-15, 15-17
  - cord, DC 15-5, 15-7, 15-11, 15-15, 15-17
  - counterbalance guide shaft 7-13
  - counterbalance weight 7-13
  - cover
    - air intake 8-15
    - brush inspection port 6-17
    - canopy drain 1-31
    - crankcase 7-11
    - dust 4-3
    - oil pump 7-7
    - support, canopy, drv 1-7, 1-31
    - support, canopy, pas 1-7, 1-31
  - cover plate 13-3
  - crankcase 7-13
  - crankcase cover 7-11
  - crankcase vent tube 8-11
  - crankshaft 7-13
  - crankshaft rod 7-13
  - crankshaft shim 7-13
  - crossmember, rear 1-27
  - current limiter 15-11
  - cushion, shock absorber 5-15, 5-17, 5-19, 5-21, 5-23, 5-25
  - cutter, valve seat 16-7
  - cylinder head 7-9
- D**
- dash 1-9
  - dash support assembly 5-11
  - DC cord 15-5, 15-7, 15-11, 15-15, 15-17
  - DC cord set 15-3
  - decal
    - CE mark 12-21, 12-23
    - Club Car clip 3-3
    - four-passenger warning 1-39, 1-41, 1-43, 3-9
    - frame ground warning 3-3
    - gas and governor warning 3-3
    - on/off 3-3, 3-5
    - operating instructions 3-3, 3-5, 5-3, 5-5
    - private speed mode 3-5
    - rollover warning 3-3, 3-5
    - rotating parts 3-3, 6-17
    - Run/Tow warning 3-7
    - warning 3-7
    - warning, Run/Tow 3-7
  - water exposure 3-7
  - differential drive unit 11-3, 11-9, 14-3
  - differential gear 11-7, 14-3
  - differential gear case 11-7, 11-13
  - differential housing 14-3
  - differential idler gear 11-7
  - differential pin 11-7
  - dipstick 7-3
  - drain channel 1-9
  - drain plug 7-7, 11-9
  - drain plug gasket 7-7, 11-3, 11-9
  - drain plug, rubber 6-17
  - drive belt 10-3
  - drive button 10-5
  - drive clutch 10-3
  - drive clutch button 10-3
  - drive clutch fixed-face 10-3
  - drive clutch holder tool 16-3
  - drive clutch hub puller 16-3
  - drive clutch puller 16-3
  - drive clutch spring 10-3
  - drive clutch weight 10-3
  - drive hub 10-3
  - drive selector shaft 11-3, 11-9
  - drive unit bumper 13-3
  - driven clutch 10-5
  - driven clutch button 10-5
  - driven clutch cam 10-5
  - driven clutch cam puller 16-3
  - driven clutch fixed-face assembly 10-5
  - driven clutch puller plug 16-3
  - driver, drive clutch 10-3
  - drum, brake 4-3
  - dry moly lubricant 16-5
  - dust cap 12-3
  - dust cover 4-3
  - dust seal 5-9
- E**
- eccentric adjustment screw 5-13
  - end cap, motor 13-3
  - end, tie rod 5-9
  - engine
    - air filter 8-15
    - engine mounting plate 7-15
    - engine shroud 7-3
    - engine, FE350 S26 7-3
    - equalizer 4-5
    - exhaust system 9-3
    - exhaust valve 7-9
- F**
- face, moveable 10-3, 10-5
  - fan housing 7-3
  - fan shroud 7-3
  - fan, flywheel 7-5
  - fascia 1-5
  - field coil housing 6-17
  - field service pedal (group) 4-11, 4-15
  - fill plug 11-3, 11-9
  - fill plug gasket 11-9
  - filter
    - air 8-15
    - fuel 8-3, 8-5
    - oil 7-7
    - oil pump 7-7
  - fitting, fuel 8-3, 8-5
  - fixed-face, drive clutch 10-3
  - fixed-face, driven clutch 10-5
  - float 8-9
  - floor cover plate 4-7, 4-9, 4-11, 4-13, 4-15, 4-17, 4-19
  - floormat 1-11, 1-13
  - floormat retainer, lh 1-11, 1-13
  - floormat retainer, rh 1-11, 1-13
  - floormat, 4 pass, rear 1-35, 1-37, 1-39, 1-41, 1-43
  - flywheel 7-5
  - flywheel fan 7-5
  - flywheel fan plate 7-5
  - flywheel puller 16-5
  - FNR bezel 6-11
  - FNR handle 6-11
  - FNR housing 12-15
  - FNR shift lever 11-3, 11-9
  - FNR shifter 6-11
  - FNR shifter base 6-11
  - FNR shifter cable 6-11
  - foot deck 1-35, 1-37, 1-39, 1-41, 1-43
  - fork, shift 11-5, 11-11
  - frame and field assembly (motor) 13-3
  - frame and field, starter/generator 6-17
  - front body beauty panel 1-5
  - front leaf spring 5-13
  - front suspension structure 5-11
  - fuel
    - valve, inline 8-3, 8-5
  - fuel filter 8-3, 8-5
  - fuel line 8-3, 8-5, 8-11
  - fuel pump 8-3, 8-5
  - fuel tank 8-3, 8-5
  - fuel tank hold-down 8-3, 8-5
  - fuel tank vent 8-3
  - fuse 15-5, 15-7, 15-11, 15-15, 15-17
    - 10-amp 6-21
    - 15-amp 12-9, 12-13, 12-15
    - 2-amp 12-9, 12-13
  - charger 15-3
  - fuse cover, sealed 6-21

# INDEX

## G

gas pedal assembly, anodized 4-13, 4-17  
gas pedal assembly, anodized triac 4-9  
gasket  
    air intake 8-15  
    carburetor 8-11  
    carburetor mounting 8-9, 8-11  
    crankcase cover 7-9, 7-11  
    drain plug 7-7, 11-3  
    drain plug, fill plug 11-9  
    exhaust 7-9, 9-3  
    head 7-9  
    insulator 7-9, 8-11  
    liquid 11-3, 14-3, 16-5  
    plug 14-3  
    rocker case 7-9  
gauge, compression 16-5  
gear  
    25 tooth 11-11  
    28 tooth 11-11  
    cluster idler 11-5  
    differential 11-7, 11-13, 14-3  
    differential idler 11-7, 14-3  
    differential output 14-3  
    helical 7-13, 11-5, 11-7  
    planetary 11-13  
    speed governor 11-11  
    spur 7-13, 11-5  
    sun 11-13  
    synchro 11-5  
gear yoke 16-5  
gearcase 11-3, 14-3  
governor 11-5, 11-11  
governor arm 11-3, 11-9  
governor cable 8-13  
governor cable bracket 8-13  
governor shaft installation tool 16-5  
governor shield 8-11  
grip, pencil 5-3, 5-5  
grommet 8-3, 8-5  
    ignition 7-5  
guide  
    intake valve 7-9  
    valve seat cutter 16-7  
guide ring adhesive 16-3

## H

hand rail 1-35, 1-37, 1-39, 1-41, 1-43  
handle, FNR 6-11  
hardware kit, charger 15-3  
harness, instrument panel 6-3, 6-9, 12-3  
harness, wire 12-9, 12-13  
harness, wire, gas IP 6-3, 6-9  
harness, wire, gas main 6-15  
harness, wire, onboard battery charger 12-9,

12-13  
head gasket 7-9  
head, cylinder 7-9  
heat shrink tube 15-15, 15-17  
heatsink and rectifier 15-5, 15-7, 15-11, 15-15,  
15-17  
helical gear 7-13, 11-5, 11-7  
hinge 12-17, 12-19, 12-21, 12-23  
    seat bottom 1-19  
hinge, seat bottom 1-19  
hip restraint 1-19  
hip restraint, 4 pass 1-33, 1-39, 1-41, 1-43  
hold-down, battery 12-17, 12-19, 12-21, 12-23  
hold-down, fuel tank 8-3, 8-5  
hoop, bag 1-21, 1-23  
hose  
    air intake 8-15  
    fuel 8-3, 8-5  
    fuel vent 8-3, 8-5  
    SPWS 12-25  
    vent 8-5, 8-7  
    vent flare 8-3  
hose clamp, green 8-3  
housing  
    3-pin 13-3  
    differential 14-3  
    fan 7-3  
    field coil 6-17  
hub 5-13  
hub cap 2-3, 2-5, 5-13  
hub cap, 7 prong 2-3, 2-5  
hub, synchronizer clutch 11-5  
hydrometer 16-5

## I

idle screw assembly 8-9  
idler bearing 10-3  
idler gear, differential 14-3  
ignition coil 7-5  
inner ball joint 5-9  
inner frame snubber 7-15  
input shaft 14-3  
insert (SAM) 1-21, 15-15, 15-17  
insert, synchronizer 11-5  
instrument panel 6-3, 12-3  
instrument panel harness 6-3, 6-9, 12-3  
insulator gasket 7-9, 8-11  
insulator, carburetor 8-11  
intake assembly 8-15  
intake cover 8-15  
intake hose 8-15  
intake valve 7-9  
intermediate shaft 14-3  
internal retaining ring pliers 16-5  
IQ display module (IQDM) 16-5  
IQ display module (IQDM-P) 16-5

## J

J-clip 1-25, 1-27, 1-35, 1-37  
jet, main 8-9  
jet, pilot 8-9  
jounce bumper 1-39, 1-41, 1-43, 5-23, 5-25  
jounce bumper bracket 1-39, 1-41, 1-43, 5-23,  
5-25

## K

key  
    crankshaft 7-5, 7-13  
    driven clutch 10-5  
    On/Off 6-3, 12-3  
    square 10-5  
    woodruff 11-3  
key switch 6-3, 12-3  
key switch cap 6-3, 12-3  
kick plate (ele) 1-17  
kick plate (gas) 1-15  
kick plate, body 1-15  
king pin 5-13  
kit  
    3-pin housing 13-3  
    4 pass conversion, beige 1-39  
    4 pass conversion, gray 1-43  
    4 pass conversion, white 1-41  
    ball joint, inner 5-9  
    bellows, steering, sona 5-9  
    brake cable 4-5  
    brake shoe retainer 4-3  
    CE battery bucket plug 12-21, 12-23  
    clutch repair 10-5  
    comfort grip steering wheel 5-3  
    differential gear case 11-7  
    drive clutch button 10-3  
    drive clutch weight 10-3  
    driven clutch button 10-5  
    fixed-face drive 10-3  
    front hub replacement 5-13  
    hub cap 2-3, 2-5  
    IQ display module (IQDM) 16-5  
    IQ display module (IQDM-P) 16-5  
    motor brush 13-3  
    motor brush spring 13-3  
    motor cover plate 13-3  
    motor speed sensor 13-3  
    motor terminal hardware 13-3  
    neutral lockout cam 6-11  
    PD3 hardware 15-3  
    relay, 48V 15-5, 15-15  
    SAM assembly 1-23  
    seat bottom 1-19  
    shock absorber 5-15, 5-17, 5-19, 5-21, 5-23,  
5-25  
    shock absorber cushion 5-15, 5-17, 5-19,  
5-21, 5-23, 5-25

# INDEX

shoe retainer 4-3  
tune-up 16-7  
underbody cover 1-7  
wire assembly, charger 15-5

## L

leaf spring, front 5-13  
leaf spring, rear, 4-pass 1-39, 1-41, 1-43, 5-23, 5-25  
leaf spring, rear, ele 5-19, 5-21  
leaf spring, rear, gas 5-15, 5-17  
lever  
choke 1-15, 8-15  
drive selector 11-3  
speed governor 11-9  
transmission shift 11-3, 11-9  
light  
battery 12-3  
oil 6-3  
limit switch 6-11  
limiter  
current 15-11  
line, fuel 8-11  
liquid gasket 11-3, 14-3, 16-5  
low oil warning light 6-3  
lubricant, dry moly 16-5  
lubricant, moly-teflon 13-3, 16-5  
lug nut 2-3, 2-5, 2-7  
lug stud 5-13, 11-7, 11-13, 14-3

## M

magnet, speed sensor 13-3  
main jet 8-9  
mat, floor 1-11  
mat, floor, 4 pass, rear 1-35  
MCOR3 12-5  
mechanism, brake adjusting 4-3  
meter, volt ohm 16-7  
module  
calibration test 16-3  
communication display 16-5  
moly-teflon lubricant 16-5  
motor  
48-volt IQ 13-3  
motor brush kit 13-3  
motor brush spring kit 13-3  
motor bumper 13-3  
motor end cap 13-3  
motor magnet, speed sensor 13-3  
motor speed controller  
Excel w/PD 12-29, 12-31  
IQ 12-27  
motor speed sensor 13-3  
motor speed sensor kit 13-3  
motor terminal hardware kit 13-3  
motor wire harness 12-9, 12-13

mounting plate, component 12-27, 12-29, 12-31  
moveable-face 10-3, 10-5  
muffler hose clamp 9-3

## N

nameplate 1-5  
needle bearing 11-5  
neutral lockout cam 6-11  
nozzle, main 8-9  
nut, lug 2-3, 2-5, 2-7

## O

oil conveyor 11-9  
oil filler tube 7-3  
oil filter 7-7  
oil filter mount bracket 7-7  
oil filter screen 7-11  
oil filter screen plate 7-11  
oil level sensor 7-11  
oil level switch bracket 7-11  
oil pump and rotor 7-7  
oil pump cover 7-7  
oil pump filter 7-7  
oil pump plate 7-7  
oil seal 7-9, 7-11, 7-13, 11-3, 11-5  
oil warning light, low 6-3  
onboard computer 12-27, 12-29, 12-31  
O-ring 7-3, 7-9, 7-11, 7-13

## P

paint, touch-up 16-5  
paint, underbody (black) 16-5  
paint, underbody (gray) 16-5  
panel  
access 1-25, 1-27  
front body beauty 1-5  
rear body beauty 1-25, 1-27  
SAM 1-21, 1-23  
park brake release, anod 4-7, 4-9, 4-11, 4-13, 4-15, 4-17, 4-19, 6-5  
pedal assembly 4-7, 4-11, 4-15  
pedal assembly, gas, anodized 4-13, 4-17  
pedal assembly, gas, anodized triac 4-9  
pedal group 4-7, 4-11, 4-15  
pedal, accelerator 4-7, 4-9, 4-11, 4-13, 4-15, 4-17, 4-19, 6-5  
pedal, brake 4-9, 4-13, 4-17, 4-19  
pencil grip 5-3, 5-5  
pilot air screw assembly 8-9  
pilot jet 8-9  
pin  
bow tie locking 4-5  
clevis 4-5  
differential 11-7  
king 5-13

piston 7-13  
piston 7-13  
piston pin 7-13  
piston ring 7-13  
piston ring compressor 16-7  
piston ring pliers 16-7  
piston ring set 7-13  
pivot arm 11-3  
plate  
backing (brake) 4-3  
component mounting 12-27, 12-29, 12-31  
cover 13-3  
engine mounting 7-15  
floor cover 4-7, 4-9, 4-11, 4-13, 4-15, 4-17, 4-19  
flywheel fan 7-5  
kick(ele) 1-17  
kick(gas) 1-15  
oil filter screen 7-11  
oil pump 7-7  
thrust 11-5, 11-7  
pliers  
internal retaining ring 16-5  
piston ring 16-7  
retaining ring 16-7  
plug  
drain 7-7, 11-9  
drive clutch 10-3  
driven clutch puller 16-3  
fill 11-3, 11-9  
rubber drain 6-17  
spark 7-5  
plug cap 7-5  
press weldment 16-3  
protector spray, battery terminal 16-3  
puller  
bearing 16-3  
drive clutch 16-3  
drive clutch hub 16-3  
driven clutch cam 16-3  
flywheel 16-5  
seal 16-7  
pulley  
clutch 10-3  
starter-generator 6-17  
v-belt 6-17  
pump  
fuel 8-3, 8-5  
push rod 7-9

## R

rack and pinion 5-9  
reamer, valve guide 16-7  
rear body beauty panel 1-25, 1-27  
rear bumper beam 1-25  
rear crossmember 1-27

# INDEX

- rear leaf spring, ele 5-19, 5-21
- rear seat bottom 1-33, 1-39
- rear underbody support 1-23, 1-25, 1-27
- receptacle 12-17, 12-19, 12-21, 12-23
- receptacle, AC cord 15-11
- rectifier with heatsink 15-5, 15-7, 15-11, 15-15, 15-17
- reel cord 15-15, 15-17
- regulator, voltage 6-21
- relay 15-3, 15-5, 15-7, 15-11, 15-15, 15-17
- relay mounting bracket 15-7, 15-15, 15-17
- relay, 48V 15-5, 15-15
- release, anod park brake 4-7, 4-9, 4-11, 4-13, 4-15, 4-17, 4-19, 6-5
- remover, bearing and oil seal 16-3
- resistor assembly 12-27, 12-29, 12-31
- restraint, hip, 4 pass 1-33, 1-39, 1-41, 1-43
- retainer
  - brake shoe 4-3
  - shock absorber cushion 5-15, 5-17, 5-19, 5-21, 5-23, 5-25
  - spring (drive clutch) 10-3
  - valve spring 7-9
- retainer, floormat, lh 1-11, 1-13
- retainer, floormat, rh 1-11, 1-13
- retaining ring pliers 16-7
- reverse buzzer 6-3, 12-3
- rim (wheel) 2-3, 2-5, 2-7
- ring
  - piston 7-13
  - retaining 6-11, 10-3, 10-5
  - snap 7-9, 7-13
  - spiral backup 10-3
  - synchronizer 11-5
- Rivet, Removable 1-25, 1-27
- rocker arm 7-9
- rocker case 7-9
- rocker case gasket 7-9
- rocker shaft 7-9
- rocker switch 12-15
- rod
  - brake 4-7, 4-9, 4-11, 4-13, 4-15, 4-17, 4-19
  - connecting 7-13
  - crankshaft 7-13
  - push 7-9
  - shift 11-5
- S**
- safety first card 16-7
- SAM (structural accessory module) 1-21, 1-23
- SAM assembly kit 1-23
- SAM cap 1-7
- SAM panel 1-21, 1-23
- score card clip 5-3, 5-5
- score card plate 5-3, 5-5
- screen, oil filter 7-11
- screw, eccentric adjustment 5-13
- screw, valve clearance adjuster 16-7
- seal
  - dust 5-9
  - lip 14-3
  - oil 7-9, 7-11, 7-13, 11-3, 11-5, 11-7, 11-13, 14-3
- seal puller 16-7
- sealant 11-3, 14-3
- seat
  - spring 7-9
  - valve 7-7
- seat back, beige 1-21, 1-23, 1-33, 1-39
- seat back, black 1-21, 1-23, 1-33
- seat back, gray 1-21, 1-23, 1-33, 1-43
- seat back, white 1-21, 1-23, 1-33, 1-41
- seat bottom kit 1-19
- seat bottom, beige 1-19
- seat bottom, black 1-19
- seat bottom, gray 1-19
- seat bottom, rear 1-33, 1-39
- seat bottom, white 1-19
- seat bracket 1-33, 1-39, 1-41, 1-43
- seat hinge 1-19
- seat support bracket 1-33, 1-39, 1-41, 1-43
- seat support weldment 1-33, 1-39, 1-41, 1-43
- sensor, motor speed 13-3
- sensor, oil level 7-11
- shackle 5-15, 5-17, 5-19, 5-21, 5-23, 5-25
- shaft
  - counterbalance guide 7-13
  - drive selector 11-3, 11-9
  - input 14-3
  - intermediate 14-3
  - rocker 7-9
  - transmission 11-5, 11-11
- shaft,reverse gear 11-11
- shaft,secondary
  - transmission 11-11
- shield, controller 12-27, 12-29, 12-31
- shield, debris aux 4-7, 4-9, 4-11, 4-13, 4-15, 4-17, 4-19
- shield, debris primary 4-7, 4-9, 4-11, 4-13, 4-15, 4-17, 4-19
- shield, governor 8-11
- shift fork 11-5, 11-11
- shift lever 11-3, 11-9
- shift rod 11-5
- shifter, FNR 6-11
- shim, camshaft 7-11
- shim, crankshaft 7-13
- shock absorber (front) 5-11
- shock absorber (rear) 5-15, 5-17, 5-19, 5-21, 5-23, 5-25
- shock absorber cushion 5-15, 5-17, 5-19, 5-21, 5-23, 5-25
- shock absorber cushion retainer 5-15, 5-17, 5-19, 5-21, 5-23, 5-25
- shock mounting bracket, drv 5-15, 5-17, 5-19, 5-21, 5-23, 5-25
- shock mounting bracket, pas 5-15, 5-17, 5-19, 5-21, 5-23, 5-25
- shoe retainer kit 4-3
- shoe, brake 4-3
- shroud 7-3
- shroud, engine 7-3
- shroud, fan 7-3
- sleeve 5-11, 5-13, 5-15, 5-17, 5-19, 5-21, 5-23, 5-25
  - governor 11-5
  - synchronizer 11-5
- snap ring 7-9, 7-13
- snubber bracket 7-15
- snubber, inner frame 7-15
- solenoid, 12-volt 6-21
- solenoid, 48-volt 12-27, 12-29, 12-31
- spark plug 7-5
- speed controller
  - Excel w/PD 12-29, 12-31
  - IQ 12-27
- speed sensor 13-3
- speed sensor magnet 13-3
- speed sensor, motor 13-3
- spindle 5-13
- spiral backup ring 10-3
- spray, battery terminal protector 16-3
- spring
  - brake 4-3
  - brush 6-17, 13-3
  - compression 1-15, 5-3, 5-5, 8-15
  - drive button 10-3
  - drive clutch 10-3
  - driven clutch 10-5
  - forward/reverse cam 6-11
  - leaf, front 5-13
  - leaf, rear, 4-pass 1-41, 1-43, 5-23
  - leaf, rear, ele 5-19, 5-21
  - leaf, rear, gas 5-15, 5-17
  - shifter 11-5
  - synchronizer 11-5
  - throttle return 8-11
  - valve 7-9
- spring, leaf, rear, 4-pass 1-39, 5-25
- spur gear 7-13, 11-5
- SPWS hose 12-25
- stand-offs, plastic 15-3
- starter/generator (bi-rotational) 6-17
- starter/generator belt 6-19, 10-3
- starter/generator brush cover kit 6-17
- starter/generator brush spring 6-17
- starter/generator brush terminal 6-17
- starter/generator frame and field 6-17
- starter/generator pulley 6-17



# INDEX

steel pressure relief ball 7-7  
steering column 5-7  
steering column bearing press tool 16-7  
steering column retaining ring tool 16-7  
steering wheel 5-3, 5-5  
steering wheel (comfort grip) kit 5-3  
steering wheel puller tool 16-7  
stem, valve 2-3, 2-5, 2-7  
stiffener, flywheel side 7-15  
strap, bag 1-21, 1-23  
strut, angle, tie 1-33, 1-39, 1-41, 1-43  
strut, front canopy, lh 1-31  
strut, front canopy, rh 1-31  
stud 7-15  
    lug 5-13, 11-7, 11-13, 14-3  
stud, ball 6-11, 11-3, 11-9  
support, canopy 1-31  
support, underbody, rear 1-23, 1-27  
suppressor, voltage 15-5, 15-7, 15-11, 15-15,  
    15-17  
suspension, front structure 5-11  
switch  
    four-position 15-7, 15-11, 15-17  
    key 6-3, 12-3  
    limit 6-11  
    rocker 12-15  
    Tow/Run 12-15  
switch rubber boot 12-15  
synchro gear 11-5  
synchronizer clutch hub 11-5  
synchronizer insert 11-5  
synchronizer sleeve 11-5  
synchronizer spring 11-5  
synchronizer, complete 11-11

## T

12-volt solenoid 6-21  
tachometer 16-7  
Tank, fuel 8-3, 8-5  
tank, fuel 8-3, 8-5  
tappet 7-11  
tester, continuity 16-5  
thermometer, battery 16-3  
three-piece A-arm 5-11  
throttle return spring 8-11  
throttle spring return bracket 8-11  
throttle, gas, Gen2, triac, sensor 4-7, 4-9, 6-5  
throttle, Gen2, no sensor 4-11, 4-13, 4-15, 4-17,  
    4-19  
thrust plate 11-5, 11-7  
tie rod end 5-9  
tie wrap 5-9, 12-17, 12-19, 12-21, 12-23, 15-15,  
    15-17  
tire 2-3, 2-5  
tire, pro tour, 205-50 x 10 2-7  
tool

accelerator pedal adjustment 16-3  
belt tensioning, starter/generator 16-7  
brake cable release 16-3  
cam installation 16-3  
charger bezel 16-3  
clutch alignment 16-3  
drive clutch holder 16-3  
governor shaft installation 16-5  
steering column bearing press 16-7  
steering column retaining ring 16-7  
steering wheel puller 16-7  
transaxle axle seal 16-7  
transaxle pinion seal 16-7  
transmission 16-7  
tool kit, clutch 16-3  
touch-up paint 16-5  
Tow/Run switch 12-15  
transaxle (Electric Vehicle) 14-3  
transaxle axle seal tool 16-7  
transaxle pinion seal tool 16-7  
transaxle, Gaziano (Gasoline Vehicle) 11-9  
transaxle, Kawasaki (Gasoline Vehicle) 11-3  
transformer, battery charger 15-3, 15-5, 15-7,  
    15-11, 15-15, 15-17  
transmission secondary shaft 11-11  
transmission shaft 11-5, 11-11  
transmission tool 16-7  
tube  
    axle 11-7, 11-13, 14-3  
    battery cross rod 12-17, 12-19, 12-21, 12-23  
    crankcase vent 8-11  
    oil filler 7-3  
Tuflok 1-25, 1-27  
tune-up kit 16-7

## U

U-bolt 1-39, 1-41, 1-43, 5-15, 5-17, 5-19, 5-21,  
    5-23, 5-25  
underbody 1-25, 1-27  
underbody cover kit 1-7  
underbody support, rear 1-23, 1-25, 1-27  
urethane bushing 5-25

## V

valve  
    exhaust 7-9  
    intake 7-9  
    reed 7-9  
valve clearance adjuster screw 16-7  
valve guide reamer 16-7  
valve guide, intake 7-9  
valve seat 7-7  
valve seat cutter 16-7  
valve seat cutter guide 16-7  
valve seat t-wrench 16-7  
valve spring 7-9

valve spring compressor 16-7  
valve spring retainer 7-9  
valve stem 2-3, 2-5, 2-7  
v-belt 6-19, 10-3  
vent  
    fuel tank 8-5  
vent, barb 8-7  
volt ohm meter 16-7  
voltage regulator 6-21  
voltage suppressor 15-5, 15-7, 15-11, 15-15,  
    15-17

## W

warning light, low oil 6-3  
wedge, bearing puller 16-3  
weight  
    clutch 10-3  
    counterbalance 7-13  
    secondary clutch 10-3  
weldment  
    press 16-3  
wheel 2-3, 2-5, 2-7  
    steering 5-3, 5-5  
wire harness 12-9, 12-13  
wire harness, Excel w/PD, MCOR3 12-13  
wire harness, IQ, MCOR3 12-9  
wire harness, onboard battery charger 12-9,  
    12-13  
wire lead, ignition 7-5  
woodruff key 11-3  
wrap, tie 5-9, 12-17, 12-19, 12-21, 12-23, 15-15,  
    15-17

## Y

yoke, gear 16-5







**Club Car, Inc.**  
P.O. Box 204658  
Augusta, GA 30917-4658  
USA

**Web** [www.clubcar.com](http://www.clubcar.com)  
**Phone** 1.706.863.3000  
1.800.ClubCar  
**Int'l** +1 706.863.3000  
**Fax** 1.706.863.5808