

Verellen

ESSENTIALS COLLECTION

ACHILLE

Grade: E
 Content: 30% Linen, 20% Acrylic,
 19% Cotton, 10% Polyester,
 9% Viscose, 8% Wool,
 4% Other fibers
 Repeat: None
 Width: 54"
 Application: RR
 Abrasion: 30,000 Cycles (M)
 Country of Origin: Italy
Soft Collection
MTO | 10 Weeks



Gravel



ADAGIO

Grade: I
 Content: 45% Virgin Wool,
 40% Mohair, 15% Nylon
 Repeat: None
 Width: 57"
 Application: RR
 Abrasion: 45,000 Cycles (M)
 Country of Origin: Belgium
Soft Collection
MTO | 18 - 20 Weeks



Foshia



Polvere



AMALFI

Grade: EL2
 Content: 85% Cotton, 15% Linen Slub
 Repeat: None
 Width: 54"
 Application: Non Directional
 Abrasion: 15,000 DR (W)
 Testing: UFAC 1
 Finish: BREATHE
 Country of Origin: USA
Tuff Stuff Collection
Happinest Approved



Bleach



Natural



AMALFI

Grade: A
 Content: 100% Recycled Olefin
 Repeat: None
 Width: 55"
 Application: RR
 Abrasion: 30,000 Cycles (M)
 Testing: CAL 117, NFPA 260, BS5852
 EN 1021
 Country of Origin: Turkey
Indoor | Outdoor
Sustainable
Made from Recycled Materials
Happinest Approved

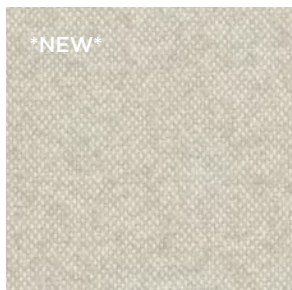

Ecru

AMELIA

Grade: EL2
 Content: 37.3% Cotton, 36.8% Acrylic
 14.5% Polyester, 11.4% Linen
 Repeat: None
 Width: 54"
 Application: RR
 Abrasion: 57,000 DR (W)
 Testing: CAL 117
 Country of Origin: China
Contract Approved
Happinest Approved



Bisque



Pebble

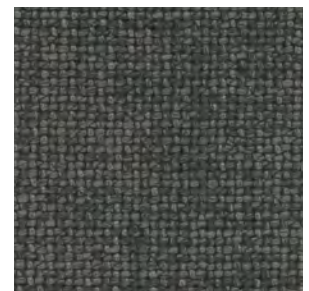

Storm

ANGELINA

Grade: EL1
Content: 100% Polyester
Repeat: None
Width: 58"
Application: Non Directional
Abrasion: 25,000 DR (W)
Testing: CAL 117, UFAC 1
Country of Origin: China
Soft Collection



Linen

ANTWERP

Grade: EL2
Content: 51% Viscose, 25% Linen,
24% Polyester
Repeat: None
Width: 54"
Application: RR
Abrasion: 102,000 DR (W)
Testing: CAL 117
Country of Origin: USA
Contract Approved
MTO | 12 Weeks



Desert

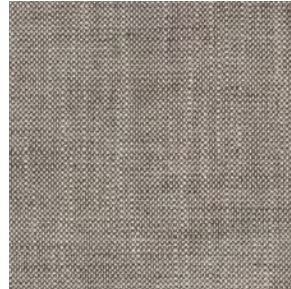

Mushroom



Natural



ANURA

Grade: I
Content: 100% Belgian Linen
Repeat: None
Width: 51"
Application: Non Directional
Country of Origin: Belgium
MTO | 12 Weeks



Gravel

ARIDBOUCLÉ

Grade: K
Content: 54% Wool, 26% Viscose,
9% Cotton, 9% Linen, 2% Acrylic
Repeat: None
Application: RR
Country of Origin: Belgium
MTO | 20 Weeks
Soft Collection

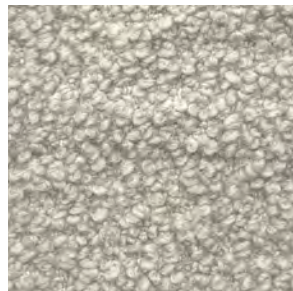

AD5/MORETTA

ARIDUVET TEINT

Grade: G
Content: 35% Viscose, 30% Linen,
18% Polyacrylic, 14% Cotton,
2% Polyester, 1% Nylon
Repeat: None
Width: 53"
Application: RR
Abrasion: 40,000 Cycles (M)
Country of Origin: Belgium
MTO | 20 Weeks



Ivory



ARISTERMES

Grade: E
Content: 52% Linen, 16% Cotton,
9% Viscose, 8% Wool, 6% Bamboo,
5% Polyester, 4% Nylon
Repeat: None
Width: 53"
Application: RR
Country of Origin: Belgium
MTO | 20 Weeks



Sand

ARISTIO

Grade: G
Content: 46% Cotton, 24% Viscose,
16% Linen, 9% Nylon, 5% Bamboo
Repeat: No Definite Repeat
Width: 53"
Application: RR
Abrasion: 40,000 Cycles (M)
Country of Origin: Belgium
MTO | 18 - 20 Weeks



Linen

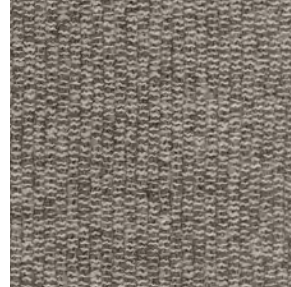

Vision



ARISTOBLOCH

Grade: G
Content: 27% Virgin Wool, 19% Wool,
17% Linen, 15% Viscose, 12% Cotton,
5% Bamboo, 5% Nylon
Repeat: None
Width: 53"
Abrasion: 40,000 Cycles (M)
Country of Origin: Belgium
MTO | 20 Weeks



Greggio Greggio

ARISTOCOSI

Grade: E
Content: 33% Viscose, 32% Cotton,
23% Linen, 7% Bamboo, 5% Nylon
Repeat: None
Width: 52"
Application: RR
Abrasion: 30,000 Cycles (M)
Country of Origin: Belgium
MTO | 18 - 20 Weeks



Chalk



ARISTOLAVA HEAVY

Grade: G
Content: 63% Cotton, 20% Linen,
11% Nylon, 6% Bamboo
Repeat: None
Width: 53"
Abrasion: 40,000 Cycles (M)
Country of Origin: Belgium
MTO | 20 Weeks



Super White

Photos for reference only. Please request samples before ordering.
MTO = Made to Order - Please allow 4-12 weeks for fabric delivery.

ARISTOVOLO

Grade: G
Content: 38% Acrylic, 18% Linen,
16% Virgin Wool, 13% Cotton
6% Polyester, 5% Bamboo,
4% Nylon
Repeat: None
Width: 54"
Application: RR
Country of Origin: Belgium
Soft Collection
MTO | 18 - 20 Weeks



Naturale

ARLO

Grade: EL2
Content: 100% Polyester
Repeat: None
Width: 56"
Application: RR
Abrasion: 105,000 DR (W)
Testing: CAL 117, NFPA 260
Finish: Endurepel
Country of Origin: China
Tuff Stuff Collection
Contract Approved
Happiest Approved



90 Limestone

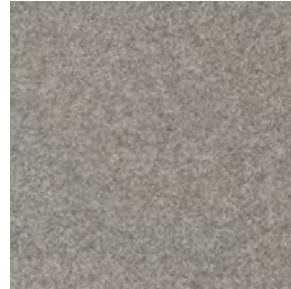

96 Flax



601 Pearl

ARON

Grade: G
Content: 37% Wool, 25% Viscose,
17% Acrylic, 15% Cotton,
6% Polyester
Repeat: None
Width: 54"
Application: RR
Abrasion: 30,000 Cycles (M)
Country of Origin: Italy
MTO | 10 Weeks



03/1 Natural



BAJA

Grade: I
Content: 38% Wool, 36% Linen,
20% Polyester, 6% Viscose
Width: 55"
Application: RR
Abrasion: 35,000 Cycles (M)
Country of Origin: Belgium
Soft Collection
MTO | 8 Weeks



Mushroom



BANSHO

Grade: I
Content: 100% Polypropelene
Repeat: None
Width: 53"
Application: RR
Abrasion: 40,000 Cycles (M)
Country of Origin: Belgium
Indoor | Outdoor Collection



YP21004 Flax



BELLAGIO

Grade: C
 Content: 51% Cotton, 34% Viscose,
 13% Linen, 2% Nylon
 Repeat: None
 Width: 55"
 Application: RR
 Abrasion: 28,000 Cycles (M)
 Country of Origin: Italy
Sustainable Collection
Made from Recycled Materials
Happinest Approved



Natural



BELLINI

Grade: K
 Content: 97% Belgian Linen,
 3% Nylon
 Repeat: None
 Width: 51"
 Application: RR
 Country of Origin: Belgium
MTO | 12 Weeks



Flax

BEMBEBIS

Grade: C
 Content: 49% Acrylic, 22% Polyester,
 14% Jute, 9% Cotton, 6% Viscose
 Repeat: None
 Width: 55"
 Application: RR
 Abrasion: 70,000 Cycles (M)
 Testing: CAL 117, BS5852
 Country of Origin: Italy
Contract Approved
Happinest Approved
MTO | 6 - 8 Weeks

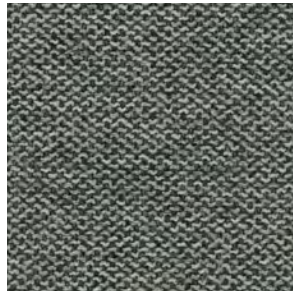

701 Charcoal

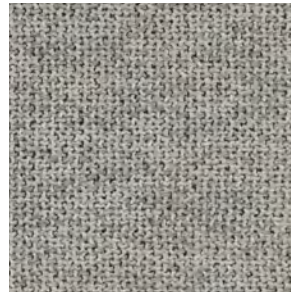

702 Silver



704 Desert

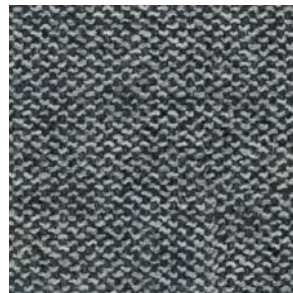

708 Denim



BERBER

Grade: K
 Content: 71% Belgian Linen,
 14% Wool, 9% Viscose, 6% Polyester
 Repeat: None
 Width: 54"
 Application: RR
 Abrasion: 30,000 Cycles (M)
 Country of Origin: Belgium
Soft Collection



Barley 0011

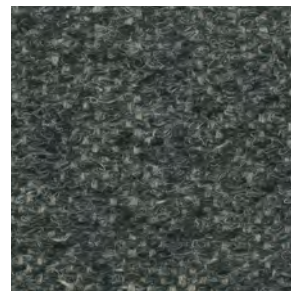

Black 0018



Flax 0006

Photos for reference only. Please request samples before ordering.
MTO = Made to Order - Please allow 4-12 weeks for fabric delivery.



BERBER

Grade: K
Content: 71% Belgian Linen, 14% Wool, 9% Viscose, 6% Polyester
Repeat: None
Width: 54"
Application: RR
Abrasion: 30,000 Cycles (M)
Country of Origin: Belgium
Soft Collection



Natural 0003



Oyster 0001

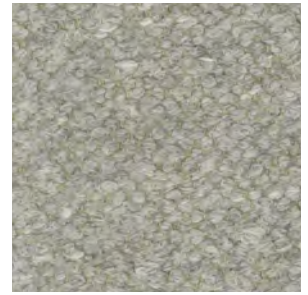

Silver 0005



BIYANGA

Grade: G
Content: 100% Belgian Linen
Repeat: None
Width: 49"
Application: Non Directional
Abrasion: 30,000 Cycles (M)
Finish: Chalk Coated, Stonewashed
Country of Origin: Belgium



YP19001

BOEMIAN

Grade: E
Content: 25% Viscose, 25% Polyester, 15% Wool, 15% Acrylic, 13% Linen, 5% Cotton, 2% Nylon
Repeat: None
Width: 53"
Application: RR
Abrasion: 45,000 Cycles (M)
Testing: CAL 117, BS5852
Country of Origin: Italy
Contract Approved



624.010 Natural

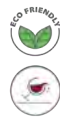

BOHEMIAN

Grade: EL2
Content: 70% Cotton, 30% Linen
Repeat: 8.7" V x 13.3" H
Width: 54"
Application: Non Directional
Abrasion: 15,000 DR (W)
Testing: UFAC 1
Finish: BREATHE
Country of Origin: USA
Tuff Stuff Collection
Happinest Approved
MTO | 4 Weeks



Natural

BOHO

Grade: E
Content: 80% Acrylic, 20% Polyester
Repeat: None
Width: 60"
Application: RR
Testing: CAL 117, NFPA 260
Country of Origin: China
Faux Fur Collection



Cream

BOLGHERI

Grade: K
 Content: 35% Viscose, 26% Wool
 17% Nylon, 15% Silk, 7% Linen
 Repeat: None
 Width: 55"
 Application: RR
 Abrasion: 30,000 Cycles (M)
 Testing: CAL 117, BS5852
 Country of Origin: Italy
Contract Approved
MTO | 6 - 8 Weeks



Confetti



BRAVEHEART

Grade: EL1
 Content: 100% Polyester
 Repeat: None
 Width: 57"
 Application: RR
 Abrasion: 135,000 DR (W)
 Testing: CAL 117, NFPA 260, BS5852,
 FMVSS 302
 Finish: Brushed Backing, FibreGuard
 Country of Origin: China
Tuff Stuff Collection
Contract Approved



Griffin



Limestone



BRUGES

Grade: EL2
 Content: 55% Linen,
 45% Cotton Slub
 Repeat: None
 Width: 54"
 Application: Non Directional
 Abrasion: 50,000 DR (W)
 Testing: UFAC 1
 Finish: BREATHE
 Country of Origin: USA
Tuff Stuff Collection
Contract Approved
Happinest Approved



Bleach



Natural

BUNNY

Grade: A
 Content: 100% Polyester
 Repeat: None
 Width: 54"
 Application: RR
 Abrasion: 40,000 Cycles (M)
 Testing: CAL 117
 Country of Origin: China
Faux Fur Collection



Stone

CACHUMA

Grade: C
 Content: 49% Viscose, 21% Linen,
 17% Acrylic, 13% Polyester
 Repeat: None
 Width: 57"
 Application: RR
 Abrasion: 30,000 Cycles (M)
 Country of Origin: India
Happinest Approved



Linen

Photos for reference only. Please request samples before ordering.
MTO = Made to Order - Please allow 4-12 weeks for fabric delivery.

CAMPO

Grade: G
Content: 26% Polyester, 25% Linen,
23% Viscose, 13% Wool, 13% Cotton
Repeat: None
Width: 55"
Application: RR
Abrasion: 32,000 Cycles (M)
Testing: CAL 117
Country of Origin: Italy
MTO | 6 Weeks



01 Natural

CAPRI

Grade: C
Content: 100% Polypropelene
Repeat: None
Width: 55"
Application: RR
Abrasion: 25,000 Cycles (M)
Country of Origin: Belgium
Indoor | Outdoor
MTO | 6 Weeks



Natural

CARNIVAL

Grade: G
Content: 40% Cotton, 22% Acrylic,
16% Viscose, 11% Wool, 11% Polyester
Repeat: No Definite Repeat
Width: 54"
Application: RR
Abrasion: 100,000 Cycles (M)
Testing: CAL 117, BS5852, EN 1021
Country of Origin: Belgium
Contract Approved
MTO | 10 Weeks



1



CASUAL LINEN

Grade: E
Content: 100% Belgian Linen
Repeat: None
Width: 55"
Application: RR
Abrasion: 22,000 Cycles (M)
Country of Origin: Belgium
Happinest Approved



Flax



Natural



Oatmeal



Oyster

NS - Not Swatched
SR - Swatched Upon Request
RR - Railroaded
UTR - Up the Roll



CAST

Grade: A
Content: 100% Sunbrella Acrylic
Repeat: None
Width: 54"
Application: RR
Abrasion: 45,000 DR (W)
Testing: CAL 117, UFAC 1
Finish: Soil & Stain Repellent
Country of Origin: USA
Indoor | Outdoor Collection
Contract Approved

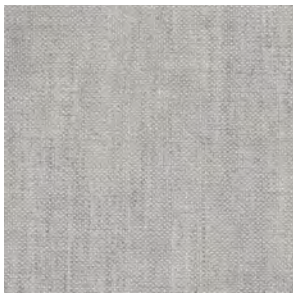

Silver

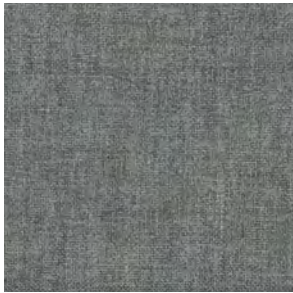

Slate

CHARISMA

Grade: EL2
Content: 100% Polyester
Repeat: None
Width: 55"
Application: RR
Abrasion: 102,000 DR (W)
Testing: CAL 117, UFAC 1, NFPA 260
Country of Origin: India
Contract Approved
Happinest Approved



Concrete



Grey



CLEARY

Grade: C
Content: 55% Linen, 45% Cotton
Repeat: None
Width: 54"
Application: RR
Abrasion: 30,000 DR (W)
Testing: CAL 117, UFAC 1
Country of Origin: China
Contract Approved
Happinest Approved

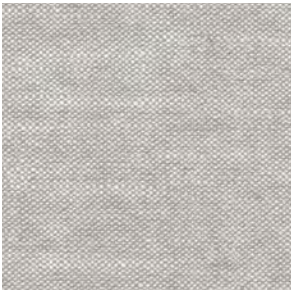

Cement



Charcoal



Cumin



Flax



Fog

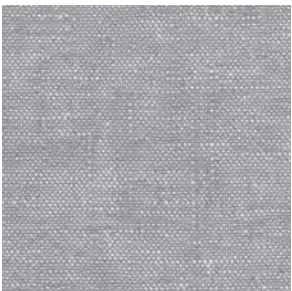

Slate



White

Photos for reference only. Please request samples before ordering.
MTO = Made to Order - Please allow 4-12 weeks for fabric delivery.



COCO

Grade: A
Content: 90% Polyester, 10% Linen
Repeat: None
Width: 55"
Application: RR
Abrasion: 15,000 DR (W)
Testing: CAL 117
Finish: Soil & Stain Release, Backing
Country of Origin: China
Happinest Approved



Natural



Pebble



COLOURWASH

Grade: EL2
Content: 73% Polyester, 27% Cotton
Repeat: None
Width: 54"
Application: RR
Abrasion: 90,000 DR (W)
Testing: CAL 117, NFPA 260, BS5852, FMVSS 302
Finish: FibreGuard
Country of Origin: India
Tuff Stuff Collection
Contract Approved



Sesame



CONFETTI LINEN

Grade: K
Content: 50% Belgian Linen, 50% Wool
Repeat: None
Width: 53"
Application: RR
Abrasion: 30,000 Cycles (M)
Country of Origin: Belgium
Soft Collection



001 Grey



003 Beige



Caramel

COPENHAGEN

Grade: EL2
Content: 100% Polyester
Repeat: None
Width: 54"
Application: RR
Abrasion: 102,000 DR (W)
Testing: CAL 117
Country of Origin: China
Contract Approved
Happinest Approved



900 Natural



908 Oyster

CRUNCHY

Grade: I
Content: 44% Viscose, 22% Polyester, 20% Linen, 7% Nylon, 7% Cotton
Repeat: None
Width: 55"
Application: RR
Abrasion: 20,000 Cycles (M)
Country of Origin: Italy
MTO | 6 - 8 Weeks



Natural

CURLY WHIRLY

Grade: C
 Content: 100% Polyester
 Repeat: None
 Width: 59"
 Application: Non Directional
 Abrasion: 51,000 DR (W)
 Country of Origin: China
Faux Fur Collection



Camel

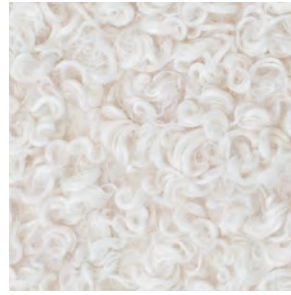

Foam



DANDY

Grade: EL2
 Content: 81% Polyester, 19% Cotton
 Repeat: None
 Width: 55"
 Application: RR
 Abrasion: 200,000 DR (W)
 Testing: CAL 117, NFPA 260, BS5852, FMVSS 302
 Finish: FibreGuard
 Country of Origin: India
Tuff Stuff Collection
Contract Approved

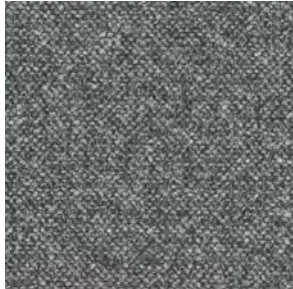

Elephant

DECLAN

Grade: EL2
 Content: 44% Viscose, 30% Polyester, 15% Linen, 7% Wool, 4% Cotton
 Repeat: None
 Width: 54"
 Application: RR
 Abrasion: 63,000 DR (W)
 Testing: CAL 117
 Country of Origin: USA
Contract Approved
MTO | 12 Weeks



Mushroom



Natural



DESERT LINEN

Grade: I
 Content: 75% Belgian Linen, 18% Viscose, 7% Nylon
 Repeat: None
 Width: 55"
 Application: RR
 Abrasion: 50,000 Cycles (M)
 Country of Origin: Belgium

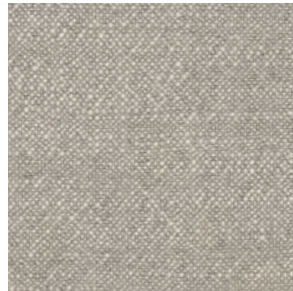

0001 Natural



0003 Stone



0004 Earth



0005 Brown



0006 Caramel



0017 Salt & Pepper

Photos for reference only. Please request samples before ordering.
MTO = Made to Order - Please allow 4-12 weeks for fabric delivery.

DODO

Grade: I
Content: 35% Viscose, 30% Linen,
19% Polyester, 7% Cotton, 5% Nylon,
4% Wool
Repeat: No Definite Repeat
Width: 55"
Application: RR
Abrasion: 70,000 Cycles (M)
Country of Origin: Italy
MTO | 4 Weeks



206 Pebble

DOLLY

Grade: EL1
Content: 100% Polyester
Repeat: None
Width: 54"
Application: Non Directional
Abrasion: 100,000 DR (W)
Testing: CAL 117
Country of Origin: China
Soft Collection
Contract Approved

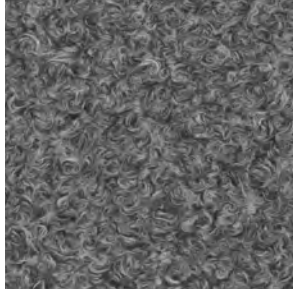

Grey



Toast



DOMASO

Grade: C
Content: 50% Viscose, 27% Cotton,
20% Linen, 3% Nylon
Repeat: None
Width: 55"
Application: RR
Abrasion: 28,000 Cycles (M)
Country of Origin: Italy
Sustainable Collection
Made from Recycled Materials
Happinest Approved



Natural



ECO LINEN II

Grade: EL2
Content: 100% Belgian Linen
Repeat: None
Width: 54"
Application: RR
Abrasion: 20,000 Cycles (M)
Country of Origin: Belgium
Happinest Approved



Natural

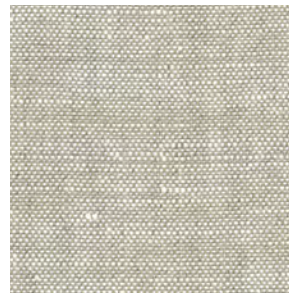

Oatmeal

ELLERY

Grade: A
Content: 43% Polyester, 40% Viscose,
11% Linen, 6% Cotton
Repeat: None
Width: 54"
Application: RR
Abrasion: 100,000 DR (W)
Testing: CAL 117
Country of Origin: USA
Contract Approved
MTO | 12 Weeks



Natural



ESSENTIAL LINEN

Grade: C
Content: 100% Belgian Linen
Repeat: None
Width: 53"
Application: RR
Abrasion: 25,000 Cycles (M)
Country of Origin: Belgium



Oatmeal

FELTON

Grade: EL1
Content: 100% Polyester
Repeat: None
Width: 55"
Application: RR
Abrasion: 105,000 DR (W)
Testing: UFAC 1
Country of Origin: China
Contract Approved
Happinest Approved



Balsa



Cashmere



Oatmeal



FIDO GUTIER

Grade: G
Content: 53% Virgin Wool,
28% Cotton, 19% Linen
Repeat: None
Width: 54"
Abrasion: 40,000 Cycles (M)
Country of Origin: Belgium
Soft Collection
MTO | 20 Weeks



Castoro

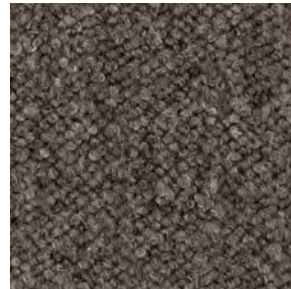

Tortora

FIDOLAOS

Grade: E
Content: 40% Wool, 26% Viscose,
24% Cotton, 5% Nylon, 5% Polyester
Repeat: None
Width: 53"
Application: RR
Abrasion: 40,000 Cycles (M)
Country of Origin: Belgium
MTO | 18 - 20 Weeks



Charcoal



Glacier

FUROCIUS

Grade: C
Content: 100% Polyester
Repeat: None
Width: 57"
Application: RR
Abrasion: 30,000 DR (W)
Testing: CAL 117, UFAC 1
Country of Origin: China
Faux Fur Collection



Arctic

Photos for reference only. Please request samples before ordering.
MTO = Made to Order - Please allow 4-12 weeks for fabric delivery.



GAUZY LINEN

Grade: E
Content: 100% Belgian Linen
Repeat: None
Width: 54"
Application: Non Directional
Abrasion: 22,000 Cycles (M)
Finish: Stain Repellent
Country of Origin: Belgium

Tuff Stuff Collection
Happinest Approved



Bronze



Gunmetal

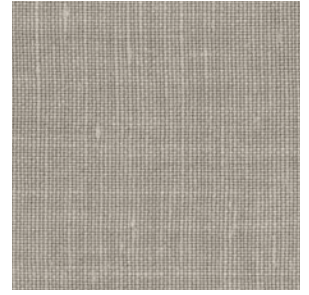

Pewter

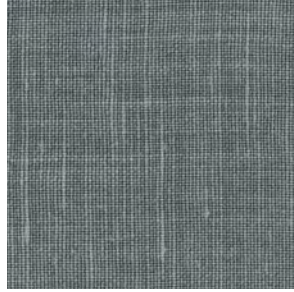

Shale

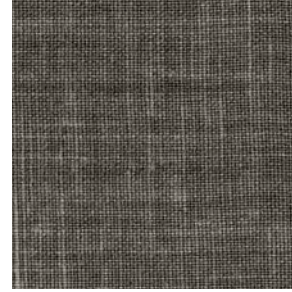

Warm Grey



GENT

Grade: A
Content: 64% Acrylic, 17% Polyester,
15% Viscose, 4% Linen
Repeat: None
Width: 54"
Application: RR
Abrasion: 20,000 DR (W)
Testing: CAL 117, NFPA 260, BS5852
Finish: FibreGuard
Country of Origin: Turkey

Tuff Stuff Collection



Mushroom

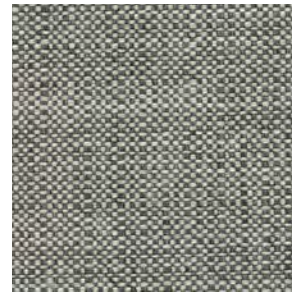

Steel

GORKY

Grade: E
Content: 37% Acrylic, 23% Cotton,
17% Wool, 12% Alpaca, 11% Polyester
Repeat: None
Width: 54"
Application: RR
Abrasion: 15,000 Cycles (M)
Country of Origin: Italy

Soft Collection
MTO | 10 Weeks



Creme

GRENADA

Grade: G
Content: 85% Polypropolene,
15% Polyester
Repeat: None
Width: 54"
Application: Non Directional
Abrasion: 65,000 Cycles (M)
Testing: CAL 117
Country of Origin: Belgium

Contract Approved
MTO | 6 Weeks



Beige



GUMAN

Grade: I
 Content: 97% Belgian Linen,
 3% Nylon
 Repeat: None
 Width: 51"
 Application: RR
 Abrasion: 40,000 Cycles (M)
 Finish: Chalk Coated, Stonewashed
 Country of Origin: Belgium



YP19001

HIMALAYA

Grade: EL2
 Content: 100% Recycled Polyester
 Repeat: None
 Width: 54"
 Application: Non Directional
 Abrasion: 102,000 DR (W)
 Testing: CAL 117
 Country of Origin: China
Soft Collection
Sustainable
Contract Approved

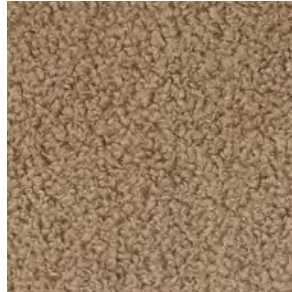

Camel

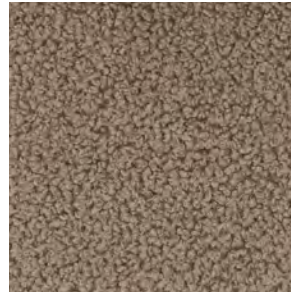

Mink



Natural

HOT SPOT

Grade: EL2
 Content: 100% Polyester
 Repeat: None
 Width: 54"
 Application: RR
 Abrasion: 51,000 DR (W)
 Testing: CAL 117, UFAC 1
 Country of Origin: India
Contract Approved



Elephant

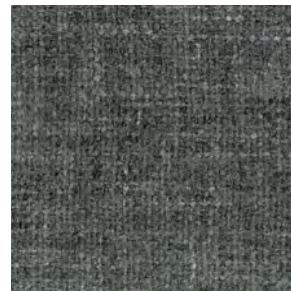

Granite



Zinc

IMPERIALE

Grade: I
 Content: 31% Viscose, 20% Polyester,
 14% Linen, 12% Wool, 12% Acrylic,
 6% Cotton, 5% Nylon
 Repeat: No Definite Repeat
 Width: 55"
 Application: RR
 Abrasion: 70,000 Cycles (M)
 Country of Origin: Italy
MTO | 6 - 8 Weeks

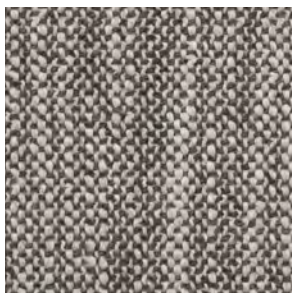

214 Pewter



INALA

Grade: I
 Content: 100% Belgian Linen
 Repeat: None
 Width: 53"
 Application: RR
 Abrasion: 25,000 Cycles (M)
 Country of Origin: Belgium



Flax

Photos for reference only. Please request samples before ordering.
MTO = Made to Order - Please allow 4-12 weeks for fabric delivery.

JAMES SA

Grade: EL2
Content: 66% Recycled Polyester,
34% Polyester
Repeat: None
Width: 54"
Application: Non Directional
Abrasion: 50,000 Cycles (M)
Country of Origin: Italy
Sustainable Collection
Happinest Approved
Made from Recycled Materials
MTO | 4 Weeks



Natural



KAIYO

Grade: I
Content: 100% Polypropelene
Repeat: No Definite Repeat
Width: 53"
Application: RR
Abrasion: 40,000 Cycles (M)
Country of Origin: Belgium
Indoor | Outdoor Collection



YP21003 Silver



YP21004 Flax



KALAHARI

Grade: G
Content: 100% Belgian Linen
Repeat: None
Width: 54"
Application: RR
Abrasion: 20,000 Cycles (M)
Country of Origin: Belgium



Flax



Natural



Oyster

KONDOO

Grade: I
Content: 100% Polyester
Repeat: None
Width: 55"
Application: RR
Country of Origin: Italy
Soft Collection



1 Cream

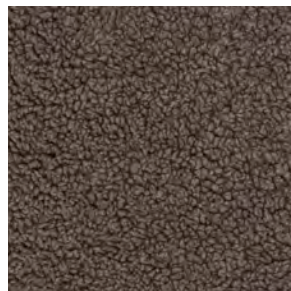

25 Chocolate



Beige



KUNA

Grade: M
Content: 55% Wool, 31% Linen,
9% Rayon, 5% Nylon
Repeat: No Definite Repeat
Width: 54"
Abrasion: 50,000 Cycles (M)
Country of Origin: Belgium



Beige

LA COLLE

Grade: C
 Content: 43% Viscose, 25% Linen,
 15% Cotton, 12% Polyester, 3% Wool,
 2% Silk
 Repeat: No Definite Repeat
 Width: 54"
 Abrasion: 20,000 Cycles (M)
 Application: Specify
 Testing: CAL 117, BS5852
 Country of Origin: Italy
MTO | 6 - 8 Weeks



Flax

LAGOS

Grade: A
 Content: 93% Recycled Olefin,
 7% Polyester
 Repeat: None
 Width: 55"
 Application: RR
 Testing: CAL 117, BS5852, NFPA 260,
 EN 1021
 Abrasion: 35,000 Cycles (M)
 Country of Origin: Turkey
Sustainable
Indoor | Outdoor Collection
Happinest Approved
Made from Recycled Materials



Biscotti



Vanilla



LAUNDERED CASUAL LINEN

Grade: E
 Content: 100% Belgian Linen
 Repeat: None
 Width: 57"
 Application: RR
 Abrasion: 38,000 Cycles (M)
 Country of Origin: Belgium
Happinest Approved



Bronze



Coffee



Pewter



Shale

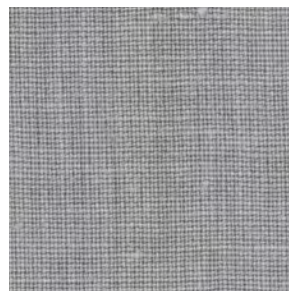

Silver

LINDIAS

Grade: I
 Content: 41% Virgin Wool, 29%
 Viscose, 26% Linen, 3% Polyester,
 1% Nylon
 Repeat: None
 Width: 55"
 Country of Origin: Belgium
Soft Collection
MTO | 20 Weeks



Camel

Photos for reference only. Please request samples before ordering.
MTO = Made to Order - Please allow 4-12 weeks for fabric delivery.



LOFT

Grade: EL2
Content: 100% Cotton
Repeat: None
Width: 54"
Application: RR
Abrasion: 15,000 DR (W)
Testing: CAL 117
Finish: BREATHE
Country of Origin: USA
Sustainable Collection
Tuff Stuff Approved

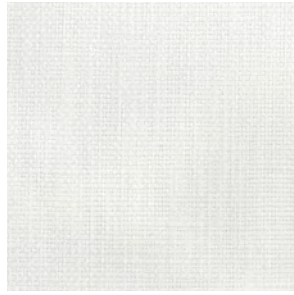

Froth

LORETO

Grade: G
Content: 49% Viscose, 22% Linen, 15% Polyester, 8% Nylon, 6% Cotton
Repeat: None
Width: 54"
Application: RR
Abrasion: 100,000 Cycles (M)
Testing: CAL 117, BS5852
Country of Origin: Italy
Contract Approved
MTO | 6 - 8 Weeks



Natural



LUCY

Grade: EL1
Content: 80% Polyester, 20% Viscose
Repeat: None
Width: 55"
Application: Non Directional
Abrasion: 50,000 Cycles (M)
Testing: CAL 117, NFPA 260, UFAC 1
Finish: DEFEND
Eco Friendly Stain Repellent
Country of Origin: China
Tuff Stuff Collection
Contract Approved

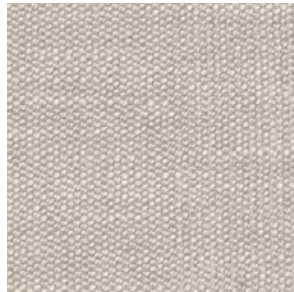

Antique Linen

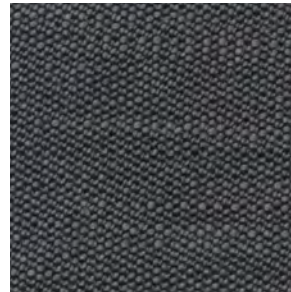

Ink

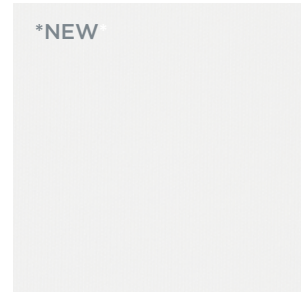

Snow



MADAGASCAR

Grade: I
Content: 90% Linen, 10% Nylon
Abrasion: 40,000 DR (W)
Country of Origin: Belgium
MTO | 20 Weeks



501 Oyster



801 Flax



MAEVE

Grade: A
Content: 50% Cotton, 50% Linen
Repeat: None
Width: 54"
Application: RR
Abrasion: 51,000 DR (W)
Testing: CAL 117
Finish: Washed
Country of Origin: India
Contract Approved
Happiest Approved



Cobblestone



Flax



Putty



MAKALU

Grade: K
Content: 26% Cotton, 25% Wool,
25% Acrylic, 24% Alpaca
Repeat: None
Width: 56"
Application: Non Directional
Abrasion: 25,000 Cycles (M)
Country of Origin: Italy
Soft Collection
MTO | 10 Weeks



Charcoal



Natural



Oyster



MARAIS

Grade: I
Content: 100% Belgian Linen
Repeat: None
Width: 55"
Application: RR
Abrasion: 22,000 Cycles (M)
Country of Origin: Belgium



0001



MARCHE

Grade: I
Content: 51% Cotton, 38% Linen,
7% Viscose, 4% Nylon
Repeat: No Definite Repeat
Width: 55"
Application: RR
Abrasion: 28,000 Cycles (M)
Country of Origin: Italy
Sustainable Collection
Made from Recycled Materials



Ecru

MARINETTI

Grade: E
Content: 52% Viscose, 19% Polyester,
16% Cotton, 13% Linen
Repeat: None
Width: 55"
Application: RR
Abrasion: 30,000 Cycles (M)
Testing: CAL 117, BS5852
Country of Origin: Italy
MTO | 6 - 8 Weeks

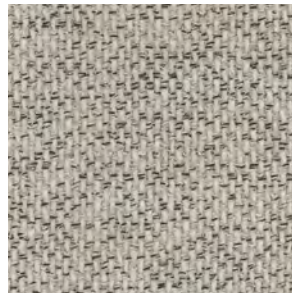

Oyster



MATALPACA BOUCLE

Grade: M
Content: 47% Linen, 26% Alpaca,
26% Wool, 1% Cotton
Repeat: None
Width: 55"
Application: RR
Abrasion: 20,000 Cycles (M)
Country of Origin: Belgium
Soft Collection
MTO | 18 - 20 Weeks



Crème

Photos for reference only. Please request samples before ordering.
MTO = Made to Order - Please allow 4-12 weeks for fabric delivery.



MELLOW LINEN

Grade: I
Content: 100% Belgian Linen
Repeat: None
Width: 54"
Application: RR
Abrasion: 22,000 Cycles (M)
Country of Origin: Belgium



Ash

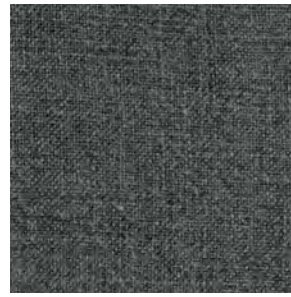

Zinc



MEPHISTO ALPACA BOUCLE

Grade: N
Content: 42% Wool, 39% Alpaca,
16% Cotton, 3% Polyacrylic
Repeat: None
Width: 52"
Application: RR
Abrasion: 40,000 Cycles (M)
Country of Origin: Belgium
Soft Collection
MTO | 18 - 20 Weeks



Stone

MEPHISTUR

Grade: G
Content: 30% Cotton, 25% Acrylic,
15% Alpaca, 12% Wool, 10% Polyester,
6% Virgin Wool, 2% Nylon
Repeat: None
Width: 54"
Application: RR
Abrasion: 30,000 Cycles (M)
Country of Origin: Belgium
Soft Collection
MTO | 20 Weeks



Smog



MILMA

Grade: N
Content: 100% Virgin Wool
Backing: Polyester
Repeat: None
Width: 61"
Application: RR
Abrasion: 1,000,000 Cycles (M)
Country of Origin: Italy
Soft Collection



Natural



MIRA

Grade: G
Content: 100% Belgian Linen
Repeat: None
Width: 46"
Abrasion: 25,000 Cycles (M)
Country of Origin: Belgium
MTO | 8 Weeks



Flax

NS - Not Swatched
SR - Swatched Upon Request
RR - Railroaded
UTR - Up the Roll



MONTMARTRE

Grade: G
Content: 100% Belgian Linen
Repeat: None
Width: 53"
Application: RR
Abrasion: 20,000 Cycles (M)
Country of Origin: Belgium



0001



0002



MOROS

Grade: G
Content: 100% Cotton
Repeat: None
Width: 54"
Application: RR
Abrasion: 30,000 Cycles (M)
Country of Origin: Belgium
Soft Collection
MTO | 20 Weeks



4 Sand



Dark Tobacco



Marron Ji



Off White



OKI

Grade: I
Content: 100% Polypropelene
Repeat: None
Width: 53"
Application: RR
Abrasion: 45,000 Cycles (M)
Country of Origin: Belgium
Indoor | Outdoor Collection



YP21001 Oatmeal



YP21003 Flax

ORSETTO

Grade: G
Content: 34% Viscose, 33% Acrylic,
17% Wool, 8% Polyester, 4% Linen,
4% Cotton
Repeat: None
Width: 54"
Application: RR
Abrasion: 50,000 Cycles (M)
Country of Origin: Italy
MTO | 10 Weeks



Cream

Photos for reference only. Please request samples before ordering.
MTO = Made to Order - Please allow 4-12 weeks for fabric delivery.

ORSONE

Grade: I
Content: 33% Acrylic, 32% Rayon,
16% Wool, 8% Polyester, 7% Cotton,
4% Linen
Repeat: None
Width: 55"
Application: Non Directional
Abrasion: 40,000 Cycles (M)
Country of Origin: Italy
MTO | 10 Weeks



Natural



PACPOCH

Grade: E
Content: 60% Belgian Linen,
40% Cotton
Repeat: None
Width: 55"
Application: RR
Abrasion: 35,000 Cycles (M)
Country of Origin: Belgium
MTO | 8 Weeks



Flax

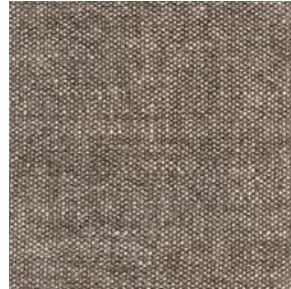

Pewter



PASADENA

Grade: C
Content: 46% Wool, 20% Linen,
19% Polyester
Repeat: None
Width: 55"
Application: RR
Abrasion: 40,000 Cycles (M)
Testing: CAL 117, BS5852
Country of Origin: Italy
Contract Approved
MTO | 6 - 8 Weeks

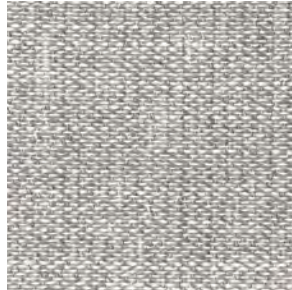

40 Ash



PASTEL LINEN

Grade: G
Content: 52% Belgian Linen,
38% Viscose, 10% Polyamide
Repeat: None
Width: 56"
Application: RR
Abrasion: 30,000 Cycles (M)
Country of Origin: Belgium



008



009



PENNSYLVANIA

Grade: N
Content: 52% Mohair, 24% Wool,
24% Polyester
Repeat: None
Width: 54"
Application: RR
Abrasion: 25,000 Cycles (M)
Country of Origin: Belgium
Soft Collection
MTO | 4 - 6 Weeks



Mushroom



Natural



POMPIDOU

Grade: G
 Content: 100% Belgian Linen
 Repeat: No Definite Repeat
 Width: 51"
 Application: RR
 Abrasion: 22,000 Cycles (M)
 Country of Origin: Belgium

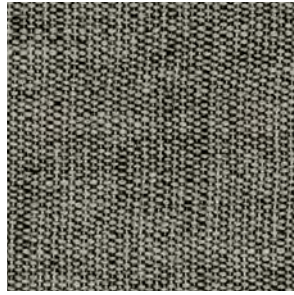

007

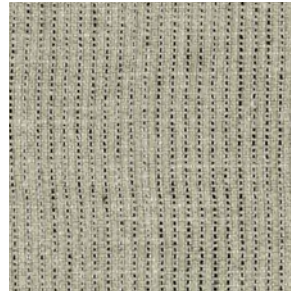

008

POODLE

Grade: C
 Content: 100% Polyester
 Repeat: None
 Width: 54"
 Application: RR
 Abrasion: 30,000 DR (W)
 Testing: CAL 117, UFAC 1
 Country of Origin: China
Soft Collection



Cream

REVIVAL

Grade: A
 Content: 56% Acrylic, 37% Cotton,
 7% Polyester
 Repeat: None
 Width: 55"
 Application: Non Directional
 Abrasion: 50,000 Cycles (M)
 Testing: CAL 117
 Country of Origin: Turkey
Soft Collection
Contract Approved
Happinest Approved

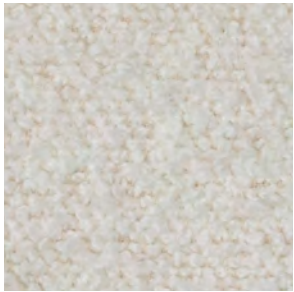

Cotton



Creme



Fog



Mineral



Parchment

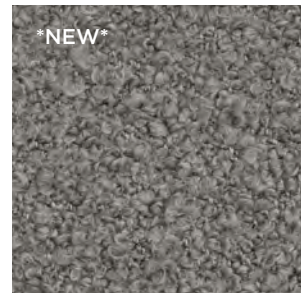

Stone

RHETT

Grade: A
 Content: 46% Acrylic, 34% Polyester,
 20% Cotton
 Repeat: None
 Width: 55"
 Application: RR
 Abrasion: 50,000 Cycles (M)
 Testing: CAL 117
 Country of Origin: Turkey
Contract Approved
Happinest Approved



Haze

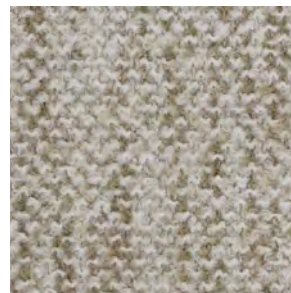

Parchment

Photos for reference only. Please request samples before ordering.
MTO = Made to Order - Please allow 4-12 weeks for fabric delivery.



ROCCO

Grade: EL2
Content: 82% Polyester, 18% Acrylic
Repeat: None
Width: 54"
Application: RR
Abrasion: 70,000 DR (W)
Testing: CAL 117, NFPA 260,
FMVSS 302, BS5852
Finish: FibreGuard, Thermofixed
Country of Origin: China
Tuff Stuff Collection
Contract Approved
Happinest Approved



Limestone

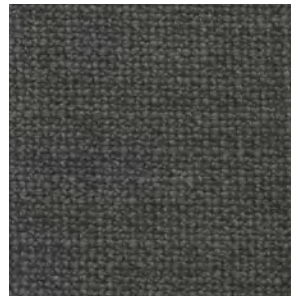

Penguin



RUGGED LINEN

Grade: G
Content: 65% Belgian Linen,
35% Nylon
Repeat: None
Width: 55"
Application: RR
Abrasion: 100,000 Cycles (M)
Finish: Stain Repellent
Country of Origin: Belgium
Tuff Stuff Collection



Anthracite



Dove



Optic White

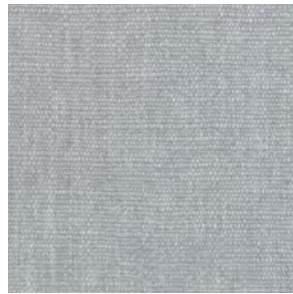

Silver



Taupe

RUSSOLO

Grade: E
Content: 34% Linen, 20% Wool,
14% Viscose, 12% Polyester,
11% Cotton, 9% Nylon
Repeat: None
Width: 55"
Application: RR
Abrasion: 100,000 Cycles (M)
Testing: CAL 117, BS5852
Country of Origin: Italy
Contract Approved
MTO | 6 - 8 Weeks



200 Champagne



720 Light Grey

RUSSOLO VINTAGE

Grade: E
Content: 34% Linen, 20% Wool,
14% Viscose, 12% Polyester,
11% Cotton, 9% Nylon
Repeat: None
Width: 55"
Application: RR
Abrasion: 100,000 Cycles (M)
Testing: CAL 117, BS5852
Country of Origin: Italy
Contract Approved
MTO | 6 - 8 Weeks



200 Champagne

NS - Not Swatched
SR - Swatched Upon Request
RR - Railroaded
UTR - Up the Roll



RUSTIC LINEN

Grade: G
Content: 100% Belgian Linen
Repeat: None
Width: 55"
Application: RR
Abrasion: 45,000 Cycles (M)
Country of Origin: Belgium



Flax



Natural



Oyster



SACCO

Grade: C
Content: 80% Polypropelene,
15% Recycled Polyester,
5% Recycled Cotton
Repeat: None
Width: 55"
Application: Non Directional
Abrasion: 80,000 Cycles (M)
Testing: CAL 117, NFPA 260, BS5852,
EN 1021
Country of Origin: Spain
Sustainable Collection
Made from Recycled Materials
Contract Approved
MTO | 2 - 4 Weeks



02 Natural



05 Flax



SAHARA LINEN

Grade: G
Content: 100% Belgian Linen
Repeat: None
Width: 55"
Application: RR
Abrasion: 22,000 Cycles (M)
Country of Origin: Belgium



Flax



Natural



SANDY LINEN

Grade: G
Content: 52% Belgian Linen,
38% Viscose, 10% Nylon
Repeat: None
Width: 56"
Application: RR
Abrasion: 30,000 Cycles (M)
Country of Origin: Belgium



0008



0010



0011

Photos for reference only. Please request samples before ordering.
MTO = Made to Order - Please allow 4-12 weeks for fabric delivery.

SHEEPSKIN

Grade: E
Content: 100% Polyester
Repeat: None
Width: 54"
Application: RR
Abrasion: 100,000 DR (W)
Testing: CAL 117
Country of Origin: China
Faux Fur Collection



Natural

SHERPA

Grade: K
Content: 54% Viscose, 35% Cotton, 15% Linen
Repeat: None
Width: 55"
Application: RR
Abrasion: 45,000 Cycles (M)
Country of Origin: Italy
MTO | 8 Weeks



Mushroom



Natural

SIERRA

Grade: G
Content: 29% Linen, 21% Viscose, 21% Polyester, 15% Cotton, 14% Wool
Repeat: None
Width: 55"
Application: RR
Abrasion: 35,000 Cycles (M)
Testing: CAL 117
Country of Origin: Italy
Soft Collection
MTO | 6 Weeks



01 Natural



08 Oyster



SKY

Grade: A
Content: 100% Polyester
Repeat: None
Width: 54"
Application: RR
Abrasion: 50,000 DR (W)
Testing: CAL 117, UFAC 1
Finish: Crypton
Country of Origin: China
Tuff Stuff Collection
Contract Approved

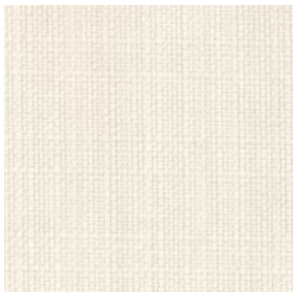

Salt



Silver Lining



SOLID FLAT WEAVE LINEN

Grade: I
Content: 100% Belgian Linen
Repeat: None
Width: 55"
Application: RR
Abrasion: 22,000 Cycles (M)
Country of Origin: Belgium



Natural

NS - Not Swatched
 SR - Swatched Upon Request
 RR - Railroaded
 UTR - Up the Roll



STONEWASH LINEN

Grade: I
 Content: 91% Belgian Linen, 9% Nylon
 Repeat: None
 Width: 55"
 Application: RR
 Abrasion: 100,000 Cycles (M)
 Country of Origin: Belgium



Bois



Dark Grey

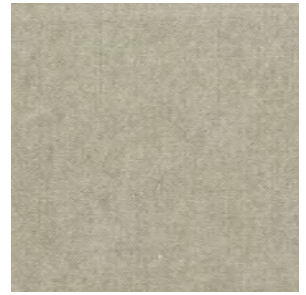

Flax

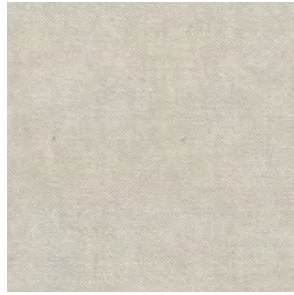

Natural



Optic White



Oyster

TERESINA

Grade: I
 Content: 75% Polypropylene,
 25% Polyester
 Repeat: None
 Width: 54"
 Application: RR
 Abrasion: 35,000 Cycles (M)
 Testing: CAL 117
 Country of Origin: Belgium
Indoor | Outdoor Collection



Natural



TEXTURED

Grade: EL1
 Content: 73% Recycled Polyester,
 27% Polyester
 Repeat: None
 Width: 55"
 Application: RR
 Abrasion: 60,000 DR (W)
 Testing: CAL 117
 Finish: BREATHE
 Country of Origin: USA
Sustainable Collection
Made from Recycled Materials
Contract Approved
Happinest Approved



Oyster



TORRANCE

Grade: EL2
 Content: 100% Recycled Olefin
 Repeat: None
 Width: 55"
 Application: RR
 Abrasion: 200,000 DR (W)
 Country of Origin: Turkey
Sustainable Collection
Made from Recycled Materials
Happinest Approved



Rock

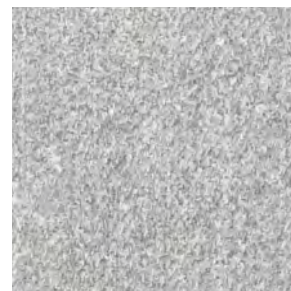

Silver

Photos for reference only. Please request samples before ordering.
MTO = Made to Order - Please allow 4-12 weeks for fabric delivery.



TUMBLLED LINEN

Grade: I
Content: 100% Belgian Linen
Repeat: None
Width: 55"
Application: RR
Abrasion: 22,000 Cycles (M)
Country of Origin: Belgium

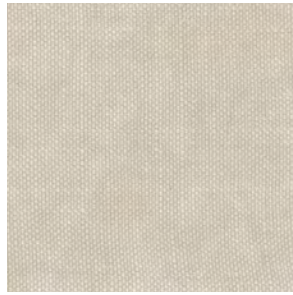

Beige

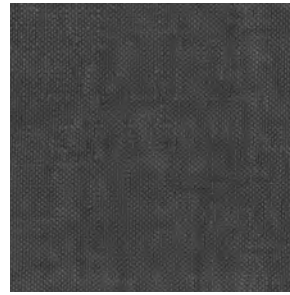

Dark Grey



Flax



Militaire



Optic White

VAIL

Grade: E
Content: 100% Polyester
Repeat: None
Width: 59"
Testing: CAL 117, NFPA 260,
UFAC I
Country of Origin: China
Faux Fur Collection

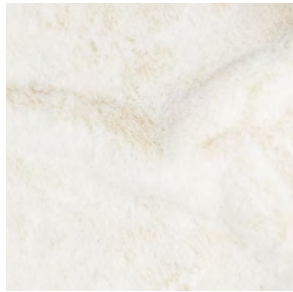

Cream



VINTAGE LINEN

Grade: K
Content: 100% Belgian Linen
Repeat: None
Width: 51"
Application: RR
Abrasion: 22,000 Cycles (M)
Country of Origin: Belgium



Flax



Natural



WASHED RUSTIC LINEN

Grade: I
Content: 100% Belgian Linen
Repeat: None
Width: 55"
Application: RR
Abrasion: 30,000 Cycles (M)
Country of Origin: Belgium



Natural

NS - Not Swatched
SR - Swatched Upon Request
RR - Railroaded
UTR - Up the Roll

WESLIE

Grade: A
Content: 100% Recycled Olefin
Repeat: None
Width: 55"
Application: RR
Abrasion: 40,000 Cycles (M)
Testing: CAL 117
Country of Origin:
Sustainable Collection
Contract Approved



Flax



WIND

Grade: C
Content: 85% Cotton,
10% Polyester, 5% Other Fibers
Repeat: None
Width: 55"
Application: Non Directional
Abrasion: 30,000 Cycles (M)
Testing: BS5852
Country of Origin: Italy
Sustainable Collection
Happinest Approved
MTO | 6 Weeks



Flax



Natural

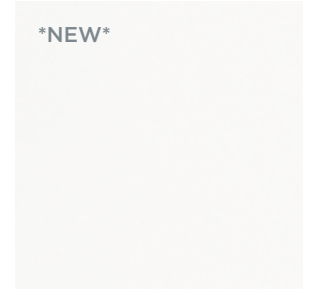

Oyster



Starch

Verellen

VELVET COLLECTION

NS - Not Swatched
 SR - Swatched Upon Request
 RR - Railroaded
 UTR - Up the Roll

BANKS

Grade: A
 Content: 82% Polyester, 18% Cotton
 Repeat: None
 Width: 54"
 Application: RR
 Abrasion: 100,000 DR (W)
 Testing: UFAC 1
 Country of Origin: South Korea
Contract Approved
Happinest Approved



Charcoal



Mink



DHOGAR

Grade: K
 Content: 42% Cotton, 30% Wool, 28% Lyocell
 Repeat: None
 Width: 55"
 Application: RR
 Abrasion: 45,000 Cycles (M)
 Country of Origin: Italy



03 Dove



04 Desert



09 Paprika



10 Sand



14 Curry



15 Forest

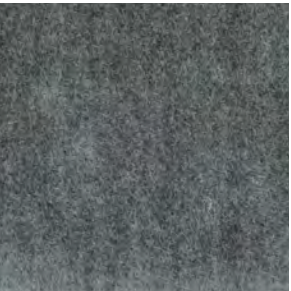

18 Charcoal



20 Navy

JALEX

Grade: A
 Content: 73% Acrylic, 27% Polyester
 Repeat: 11" V, 14" H
 Width: 54"
 Application: RR
 Abrasion: 50,000 Cycles (M)
 Testing: CAL 117
 Finish: Acrylic Backing
 Country of Origin: Turkey
Contract Approved
Happinest Approved
MTO | 10 - 12 Weeks



Canyon



Hazelnut

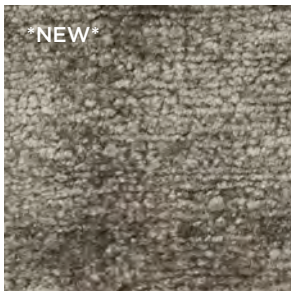

Mica

Photos for reference only. Please request samples before ordering.
MTO = Made to Order - Please allow 4-12 weeks for fabric delivery.

JALEX

Grade: A
Content: 73% Acrylic, 27% Polyester
Repeat: 11" V, 14" H
Width: 54"
Application: RR
Abrasion: 50,000 Cycles (M)
Testing: CAL 117
Finish: Acrylic Backing
Country of Origin: Turkey
Contract Approved
Happinest Approved
MTO | 10 - 12 Weeks



Nugget



Sand

LULU

Grade: EL2
Content: 67% Polyester, 33% Cotton
Repeat: None
Width: 54"
Application: RR
Abrasion: 70,000 DR (W)
Testing: CAL 117, UFAC 1
Country of Origin: Turkey
Contract Approved
Happinest Approved



Onyx



Pebble

MATRIX

Grade: E
Content: 100% Polyester
Repeat: None
Width: 54"
Application: RR
Abrasion: 50,000 Cycles (M)
Testing: CAL 117
Finish: Stain Repellent
Country of Origin: Belgium
Contract Approved
Tuff Stuff Approved
MTO | 4 - 6 Weeks



Anthracite



Beige



Bronze



Eucalyptus



Fawn



Grey



Khaki



Light Beige

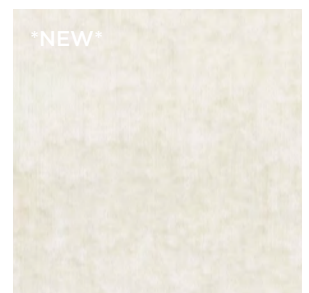

Natural

MATRIX

Grade: E
Content: 100% Polyester
Repeat: None
Width: 54"
Application: RR
Abrasion: 50,000 Cycles (M)
Testing: CAL 117
Finish: Stain Repellent
Country of Origin: Belgium
Contract Approved
Tuff Stuff Approved
MTO | 4 - 6 Weeks



Taupe

MOHAIR

Grade: G
Content: 50% Mohair, 50% Acrylic
Repeat: None
Width: 56"
Application: RR
Abrasion: 60,000 Cycles (M)
Testing: CAL 117, NFPA 260, BS5852
Country of Origin: Turkey
Contract Approved
MTO | 6 Weeks



00A2 Sand

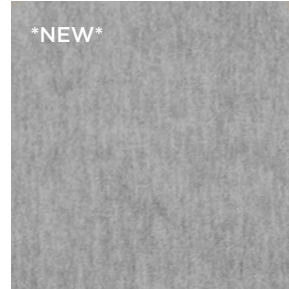

00B3 Slate



19 Mink

NEVADA

Grade: K
Content: 60% Mohair, 40% Polyester
Repeat: None
Width: 54"
Application: RR
Abrasion: 50,000 Cycles (M)
Testing: CAL 117, UFAC 1, NFPA 260
Country of Origin: USA
Velvet Collection
Contract Approved
MTO | 4-6 Weeks



Brown Sugar



Cinnamon



Java



Pewter

OPAL

Grade: A
Content: 80% Polyester, 20% Cotton
Repeat: None
Width: 55"
Application: RR
Abrasion: 100,000 DR (W)
Country of Origin: China
Contract Approved
MTO | 10 - 12 Weeks



Charcoal



Sand

Photos for reference only. Please request samples before ordering.
MTO = Made to Order - Please allow 4-12 weeks for fabric delivery.



TABOO

Grade: C
Content: 93% Cotton, 7% Polyester
Repeat: None
Width: 54"
Application: RR
Abrasion: 40,000 DR (W)
Testing: CAL 117, UFAC 1
Country of Origin: Turkey
Velvet Collection
Contract Approved



Bay Leaf



Cement



Flint



Macchiato

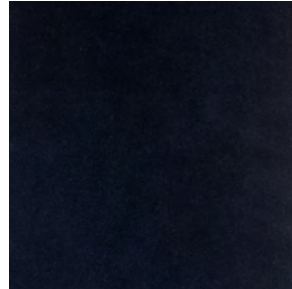

Midnight



Nutmeg

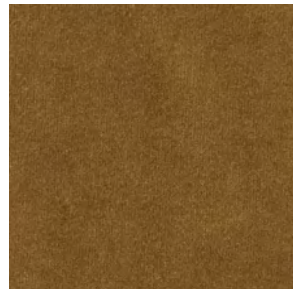

Ochre



Sable



Stoneware



Tabacco



20216



VDE VELVET (SR)

Grade: I
Content: 100% Cotton
Repeat: None
Width: 55"
Contract Approved
*Additional Colors Available

Verellen

COLOR COLLECTION

NS - Not Swatched
SR - Swatched Upon Request
RR - Railroaded
UTR - Up the Roll

ARIDUVET TEINT

Grade: G
Content: 35% Viscose, 30% Linen,
18% Polyacrylic, 14% Cotton,
2% Polyester, 1% Nylon
Repeat: None
Width: 53"
Application: RR
Abrasion: 40,000 Cycles (M)
Country of Origin: Belgium
MTO | 20 Weeks



Clay



Safran



Tabacco



BAJA

Grade: I
Content: 38% Wool, 36% Linen,
20% Polyester, 6% Viscose
Width: 55"
Application: RR
Abrasion: 35,000 Cycles (M)
Country of Origin: Belgium
Soft Collection
MTO | 8 Weeks



Thyme

BEMBEBIS

Grade: C
Content: 49% Acrylic, 22% Polyester,
14% Jute, 9% Cotton, 6% Viscose
Repeat: None
Width: 55"
Application: RR
Abrasion: 70,000 Cycles (M)
Testing: CAL 117, BS5852
Country of Origin: Italy
Contract Approved
Happinest Approved
MTO | 4 Weeks

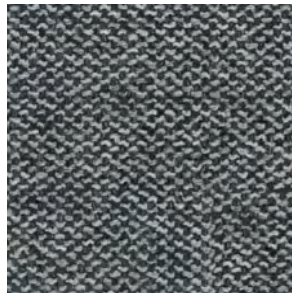

708 Denim

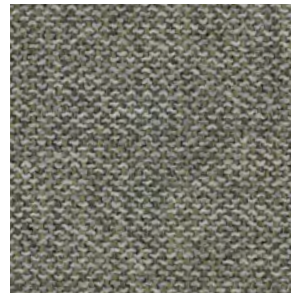

709 Green

CAMPO

Grade: G
Content: 26% Polyester, 25% Linen,
23% Viscose, 13% Wool, 13% Cotton
Repeat: None
Width: 55"
Application: RR
Abrasion: 32,000 Cycles (M)
Testing: CAL 117
Country of Origin: Italy
Soft Collection
MTO | 6 Weeks



05 Desert



CLEARY

Grade: C
Content: 55% Linen, 45% Cotton
Repeat: None
Width: 54"
Application: RR
Abrasion: 30,000 DR (W)
Testing: CAL 117, UFAC 1
Country of Origin: China
Contract Approved
Happinest Approved



Indigo



CONFETTI LINEN

Grade: K
Content: 50% Belgian Linen,
50% Wool
Repeat: None
Width: 53"
Application: RR
Abrasion: 30,000 Cycles (M)
Country of Origin: Belgium
Soft Collection



009 Olive

DECLAN

Grade: EL2
Content: 44% Viscose, 30% Polyester,
15% Linen, 7% Wool, 4% Cotton
Repeat: None
Width: 54"
Application: RR
Abrasion: 63,000 DR (W)
Testing: CAL 117
Country of Origin: USA
Contract Approved
MTO | 12 Weeks



Navy



DESERT LINEN

Grade: I
Content: 75% Belgian Linen,
18% Viscose, 7% Nylon
Repeat: None
Width: 55"
Application: RR
Abrasion: 50,000 Cycles (M)
Country of Origin: Belgium



0016 Navy

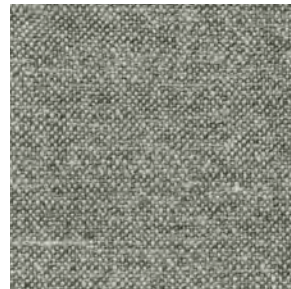

0018 Green



FIDO GUTIER

Grade: G
Content: 53% Virgin Wool,
28% Cotton, 19% Linen
Repeat: None
Width: 54"
Abrasion: 40,000 Cycles (M)
Country of Origin: Belgium
MTO | 20 Weeks

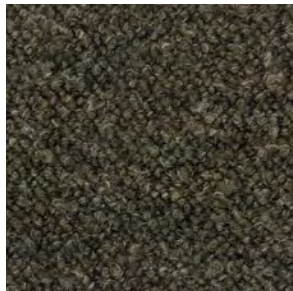

Militaire

HIMALAYA

Grade: EL2
Content: 100% Recycled Polyester
Repeat: None
Width: 54"
Application: Non Directional
Abrasion: 102,000 DR (W)
Testing: CAL 117
Country of Origin: China
Soft Collection
Sustainable
Contract Approved



Charcoal



**LAUNDERED
CASUAL LINEN**

Grade: E
Content: 100% Belgian Linen
Repeat: None
Width: 57"
Application: RR
Abrasion: 38,000 Cycles (M)
Country of Origin: Belgium
Happinest Approved



Gunmetal

MADARA

Grade: I
Content: 79% Belgian Linen,
13% Viscose,
8% Nylon
Repeat: None
Width: 54"
Application: Non Directional
Abrasion: 30,000 DR (W)
Country of Origin: Belgium
MTO | 20 Weeks



Miel



MELLOW LINEN

Grade: I
Content: 100% Belgian Linen
Repeat: None
Width: 54"
Application: RR
Abrasion: 22,000 Cycles (M)
Country of Origin: Belgium



Petrol

MEPHAI ALPACA BOUCLE

Grade: K
Content: 28% Alpaca, 24% Cotton,
20% Wool, 14% Polyacrylic,
10% Virgin Wool, 3% Polyester,
1% Nylon
Repeat: No Definite Repeat
Width: 54"
Application: Non Directional
Abrasion: 40,000 Cycles (M)
Country of Origin: Belgium
Soft Collection
MTO | 20 Weeks



Petrolio Creme

MEPHISTUR

Grade: G
Content: 30% Cotton, 25% Acrylic,
15% Alpaca, 12% Wool, 10% Polyester,
6% Virgin Wool, 2% Nylon
Repeat: None
Width: 54"
Application: RR
Abrasion: 30,000 Cycles (M)
Country of Origin: Belgium
Soft Collection
MTO | 20 Weeks



Tabacco

Photos for reference only. Please request samples before ordering.
MTO = Made to Order - Please allow 4-12 weeks for fabric delivery.



MOROS

Grade: G
Content: 100% Cotton
Repeat: None
Width: 54"
Application: RR
Abrasion: 30,000 Cycles (M)
Country of Origin: Belgium
Soft Collection
MTO | 20 Weeks



9 Vacuna



29 Olive



Curry

REVIVAL

Grade: A
Content: 56% Acrylic, 37% Cotton,
7% Polyester
Repeat: None
Width: 55"
Application: Non Directional
Abrasion: 50,000 Cycles (M)
Testing: CAL 117
Country of Origin: Turkey
Soft Collection
Contract Approved
Happinest Approved

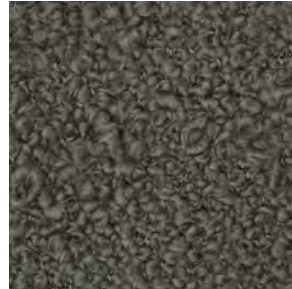

Earth

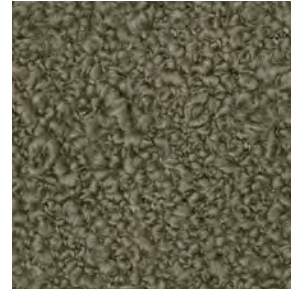

Grass

SIERRA

Grade: G
Content: 29% Linen, 21% Viscose,
21% Polyester, 15% Cotton, 14% Wool
Repeat: None
Width: 55"
Application: RR
Abrasion: 35,000 Cycles (M)
Testing: CAL 117
Country of Origin: Italy
Soft I Collection
MTO | 6 Weeks



06 Cumin



STONEWASH LINEN

Grade: I
Content: 91% Belgian Linen, 9% Nylon
Repeat: None
Width: 55"
Application: RR
Abrasion: 100,000 Cycles (M)
Country of Origin: Belgium



Khaki



Navy



TUMBLLED LINEN

Grade: I
Content: 100% Belgian Linen
Repeat: None
Width: 55"
Application: RR
Abrasion: 22,000 Cycles (M)
Country of Origin: Belgium

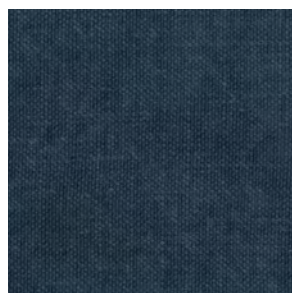

Petrol

VITA

Grade: G
Content: 25% Linen, 25% Wool,
17% Acrylic, 15% Cotton
Repeat: No Definite Repeat
Width: 55"
Application: RR
Abrasion: 40,000 Cycles (M)
Testing: CAL 117, NFPA 260
Country of Origin: Italy
MTO | 6 Weeks



01 Desert

ZUCCHEROSO

Grade: G
Content: 50% Wool, 24% Cotton,
14% Viscose, 7% Linen, 5% Acrylic
Repeat: None
Width: 55"
Application: RR
Abrasion: 50,000 Cycles (M)
Testing: CAL 117, NFPA 260
Country of Origin: Italy
MTO | 6 Weeks



03 Bois

Verellen

PATTERN COLLECTION

ADENA

Grade: E
 Content: 53% Acrylic, 39% Cotton,
 6% Polyester, 2% Linen
 Repeat: 14.61" V
 Width: 54"
 Application: Specify Direction
 Abrasion: 45,000 Cycles (M)
 Testing: CAL 117, UFACI,
 NFPA260
 Country of Origin: Turkey
Contract Approved
MTO | 12 - 14 Weeks



Mineral

DELUSION

Grade: E
 Content: 72% Acrylic,
 23% Polyester, 5% Cotton
 Repeat: 8.58" V, 13.07" H
 Width: 53"
 Application: RR
 Abrasion: 30,000 Cycles (M)
 Testing: CAL 117
 Country of Origin: Turkey
MTO | 12 - 14 Weeks



Creme



Mineral



Stone



FLACA

Grade: E
 Content: 78% Acrylic, 13% Polyester,
 6% Nylon, 3% Viscose
 Repeat: 7.68" V, 13.58" H
 Width: 55"
 Application: RR
 Abrasion: 50,000 Cycles (M)
 Testing: CAL 117
 Country of Origin: Turkey
Contract Approved
MTO | 8 Weeks



Earth



Walnut

HIGHLANDS

Grade: K
 Content: 58% Linen, 35% Acetate,
 7% Polyester
 Repeat: None
 Width: 54"
 Application: Non Directional
 Abrasion: 30,000 Cycles (M)
 Testing: CAL 117
 Country of Origin: Belgium



Desert



Mineral



Natural



Sand

Photos for reference only. Please request samples before ordering.
MTO = Made to Order - Please allow 4-12 weeks for fabric delivery.

JAMES

Grade: E
Content: 50% Polyester, 39% Acrylic,
11% Viscose,
Repeat: No Definite Repeat
Width: 55"
Application: RR
Abrasion: 25,000 Cycles (M)
Country of Origin: Italy



4 Copper



9 Sand

KARMIN

Grade: E
Content: 69% Acrylic, 12% Cotton,
10% Viscose,
Repeat: 14.61" V
Width: 54"
Application: Specify Direction
Abrasion: 45,000 Cycles (M)
Testing: CAL 117, UFAC1,
NFPA260
Country of Origin: Turkey
Contract Approved
MTO | 12 - 14 Weeks



Mineral



LUZON

Grade: G
Content: 76% Belgian Linen,
16% Wool, 4% Nylon, 4% Polyester
Repeat: None
Width: 55"
Application: Specify
Abrasion: 40,000 Cycles (M)
Country of Origin: Belgium
MTO | 20 Weeks



Coffee

PLEAT

Grade: C
Content: 100% Polyester
Repeat: .5" V
Width: 56"
Application: Specify Direction
Abrasion: 15,000 DR (W)
Testing: CAL 117, UFAC 1
Country of Origin: China



Resin



Truffle

Verellen

NEW INTRODUCTIONS

FALL 2022

NS - Not Swatched
SR - Swatched Upon Request
RR - Railroaded
UTR - Up the Roll

BERNARDUS

Grade: C
Content: 57% Acrylic, 24% Polyester,
18% Wool
Repeat: None
Width: 54"
Application: RR
Abrasion: 130,000 Cycles (M)
Testing: CAL 117
Country of Origin: China
Contract Approved
Happinest Approved



Moonstone

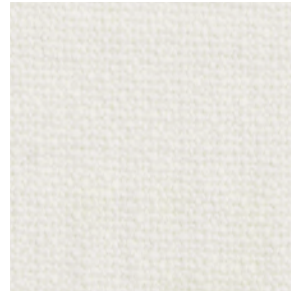

Pearl

BHALUKA

Grade: E
Content: 70% Acrylic, 23% Polyester,
7% Cotton
Repeat: None
Width: 54"
Application: RR
Abrasion: 38,000 Cycles (M)
Country of Origin: Italy
Happinest Approved
MTO | 8 - 10 Weeks



01 Natural

CINTOIA UNI

Grade: E
Content: 27% Linen, 26% Polyester,
16% Wool, 13% Cotton, 11% viscose,
7% Nylon
Repeat: None
Width: 55"
Application: RR
Abrasion: 30,000 Cycles (M)
Country of Origin: Italy
Happinest Approved
MTO | 8 - 10 Weeks

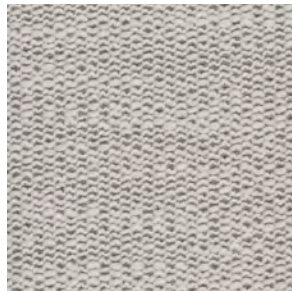

01 Natural



11 Pebble

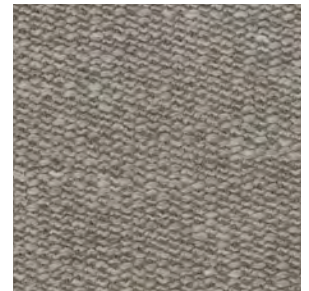

12 Oatmeal

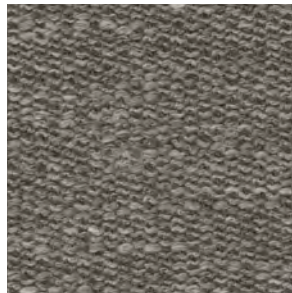

13 Gravel

COMBLE

Grade: K



Flax

DODO

Grade: I
Content: 33% Viscose, 38% Linen,
16% Polyester, 15% Cotton,
4% Wool, 4% Nylon
Repeat: None
Width: 54"
Application: Non Directional
Abrasion: 50,000 Cycles (M)
Testing: CAL 117, BS5852
Country of Origin: Italy
Contract Approved
MTO | 8 Weeks



10 Flax

ELTON

Grade: EL2
Content: 100% Polyester
Repeat: None
Width: 59"
Application: RR
Testing: CAL 117
Country of Origin: China
Faux Fur
Happinest Approved



Bone

EMMA

Grade: C
Content: 94% Polyester, 6% Acrylic
Repeat: None
Width: 55"
Application: Non Directional
Abrasion: 51,000 DR (W)
Testing: CAL 117
Finish: Washed
Country of Origin: China
Happinest Approved
Contract Approved



Natural

LENAT

Grade: N
Content: 50% Acrylic, 15% Wool,
14% Nylon, 8% Silk, 6% Mohair
Repeat: None
Application: Non Directional
Country of Origin: Belgium
MTO | 8 Weeks



Flax

LOWELL

Grade: E
Content: 63% Polyester, 20%
Cotton, 17% Viscose
Repeat: None
Width: 54"
Application: RR
Abrasion: 100,000 Cycles (M)
Testing: CAL 117
Country of Origin: China
Contract Approved



Dusty



Feldspar

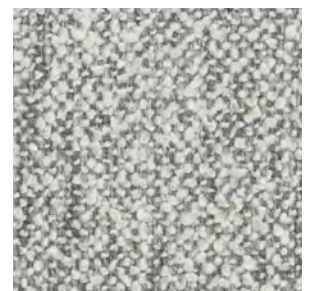

Howltie

LOWELL

Grade: E
Content: 63% Polyester, 20% Cotton, 17% Viscose
Repeat: None
Width: 54"
Application: RR
Abrasion: 100,000 Cycles (M)
Testing: CAL 117
Country of Origin: China
Contract Approved



Linen

MARRAKECH

Grade: I
Content: 95% Polypropylene, 5% Polyester
Repeat: 15.5cm V
Width: 54"
Application: Specify Direction
Abrasion: 60,000 Cycles (M)
Testing: CAL 117
Country of Origin: Belgium
Indoor | Outdoor Approved
Contract Approved
MTO | 6 Weeks



03 Flax

MAZA

Grade: I
Content: 25% Virgin Wool, 25% Alpaca, 16% Cotton, 15% Nylon, 15% Acrylic, 4% Polyester
Repeat: None
Width: 54"
Application: RR
Abrasion: 25,000 Cycles (M)
Testing: CAL 117
Country of Origin: Belgium
MTO | 6 Weeks



501 Desert



502 Natural

MONTEROSI

Grade: E
Content: 32% Cotton, 26% Viscose, 11% Virgin Wool, 11% Linen, 10% Acrylic, 10% Polyester
Repeat: None
Width: 55"
Application: RR
Abrasion: 25,000 Cycles (M)
Country of Origin: Italy
Happinest Approved
MTO | 6 Weeks



200 Natural



204 Pewter



207 Grey



224 Camel

OTTAWA

Grade: I
Content: 33% Acrylic, 19% Wool,
17% Polyester, 13% Viscose,
10% Alpaca, 8% Cotton
Repeat: None
Width: 55"
Application: RR
Country of Origin: Italy
MTO | 6 Weeks



25/1 Creme

PANCHO (NS)

Grade: N



YP22005 (NS)

PENDRY

Grade: C
Content: 39% Linen, 32% Wool,
26% Cotton, 5% Polyester,
2% Acrylic, 1% Viscose, 1% Nylon
Repeat: None
Width: 54"
Application: RR
Abrasion: 120,000 Cycles (M)
Country of Origin: China
Happinest Approved



Marble



RAMOS (NS)

Grade: N
Content: 34% Cotton, 28% Linen,
27% Wool, 7% Polyester, 4% Acrylic
Repeat: No Definite Repeat
Width: 54"
Application: Specify Direction
Abrasion: 50,000 Cycles (M)
Country of Origin: Belgium



YP22008 (NS)



RHETT

Grade: A
Content: 46% Acrylic, 34% Polyester,
20% Cotton
Repeat: None
Width: 55"
Application: RR
Abrasion: 50,000 Cycles (M)
Testing: CAL 117
Country of Origin: Turkey
Contract Approved
Happinest Approved



ESPRESSO

NS - Not Swatched
SR - Swatched Upon Request
RR - Railroaded
UTR - Up the Roll

RUFFINO

Grade: K
Content: 25% Virgin Wool,
25% Alpaca, 25% Acrylic, 12% Nylon,
9% Cotton, 4% Polyester
Repeat: None
Width: 54"
Application: RR
Abrasion: 30,000 Cycles (M)
Testing: CAL 117
Country of Origin: Belgium
Happinest Approved
Contract Approved
MTO | 6 Weeks



102 Dune

RUGANTINO

Grade: G
Content: 52% Acrylic, 14% Polyester,
13% Viscose, 11% Cotton, 7% Linen,
2% Nylon, 1% Elastane
Repeat: No Definite Repeat
Application: Non Directional
Country of Origin: Italy
MTO | 10 Weeks



01 Natural



Flax

Verellen

LEATHER COLLECTION

ANIL (NS)

Grade: N
Type: Full Aniline
Hide Size: 55 Sq Ft +/-
Thickness: 0.9 - 1.1 mm
Testing: CAL 117, NFPA 260,
FMVSS 302
Country of Origin: Italy
*Not Swatched



Sand (NS)

AUCKLAND (NS)

Grade: R
Type: Hair on Hide
Hide Size: 6' x 8' Sq Ft +/-
Thickness: 45 - 70 mm
Country of Origin: New Zealand

*Available on 16"x16" Toss Pillows,
Turin Table Lamp, Mason Stool, &
Tarifa Stool Only



Toffee (NS)

BERKSHIRE

Grade: O
Type: Aniline Plus
Hide Size: 50 Sq Ft +/-
Thickness: 1.0 - 1.2 mm
Testing: CAL 117, NFPA 260
Country of Origin: Italy

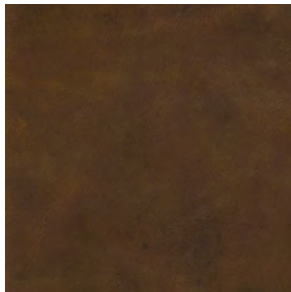

Bourbon



Camel



Linen

BURNHAM

Grade: O
Type: Nubuck - Aniline
Hide Size: 35 - 40 Sq Ft +/-
Thickness: 1 - 1.2 mm
Testing: CAL 117, NFPA 260
Country of Origin: New Zealand

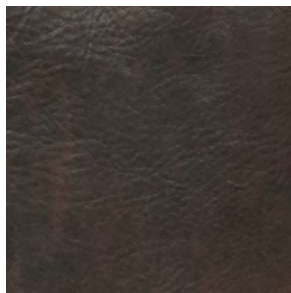

Molasses



Parchment



Sea Salt



Sunflower

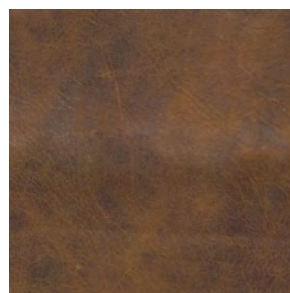

Sycamore

CATALINA

Grade T
Type: Hair on Hide
Hide Size: 50 Sq Ft +/-
Thickness: 1.2 - 1.4 mm
Testing: CAL 117, NFPA 260
Country of Origin: Italy



Ash



Guernsey Cream

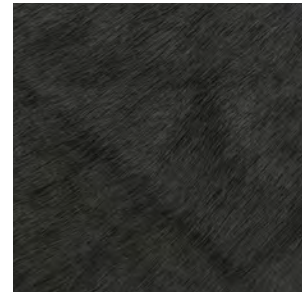

Slate Grey (NS)

COTTSWALD

Grade P
Type: Nubuck
Hide Size: 50 Sq Ft +/-
Thickness: 1.4 - 1.6 mm
Testing: CAL 117, NFPA 260
Country of Origin: Italy



Bisque



Camel

CRYSTAL

Grade: M
Type: Aniline - Pull Up
Hide Size: 55 Sq Ft +/-
Thickness: 1.1 - 1.3 mm
Testing: CAL 117, NFPA 260,
FMVSS 302
Country of Origin: Italy



Charcoal



Ivory



Light Moss

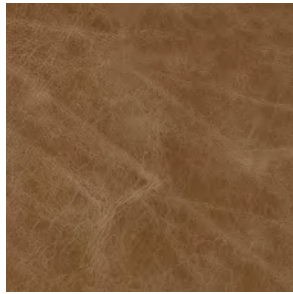

Mustard

ECHO

Grade: O
Type: Aniline Plus, Wax Pull Up
Hide Size: 50 - 55 Sq Ft +/-
Thickness: 1.0 - 1.2 mm
Testing: CAL 117, NFPA 260
Country of Origin: Italy



Charcoal Grey

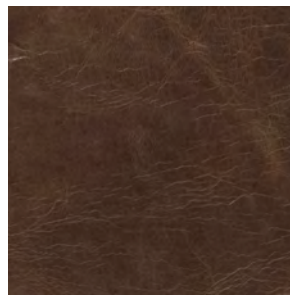

Umber

ELLIS

Grade: P
Type: Aniline Plus
Hide Size: 50 Sq Ft +/-
Thickness: 1.2 - 1.4 mm
Country of Origin: Italy



Cool Grey

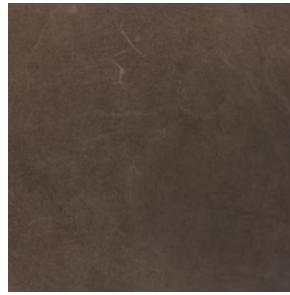

Gravel

EXOTIC

Grade: N
Type: Full Grain Hair on Hide
Brindle
Hide Size: 30 - 50 Sq Ft +/-
Thickness: 3.25 - 3.75 mm
Testing: CAL 117, NFPA 260
Country of Origin: South America



Light

GOBI

Grade: R
Type: Tibetan Sheepskin
Hide Size: 2' x 4' +/-
Wool Length: 4" +/-
Country of Origin: Tibet



Bottega Beige



Brazin Ombre

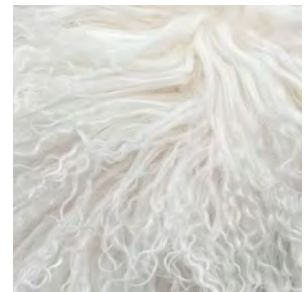

Cashmere (NS)



Grombre

HASTINGS

Grade: R
Type: Sheepskin
Hide Size: 6 Sq Ft +/-
Thickness: 10 mm
Testing: CAL 117
Country of Origin: New Zealand

*Available on 16"x16" Toss Pillows,
Turin Table Lamp, Mason Stool, &
Tarifa Stool Only



Ivory

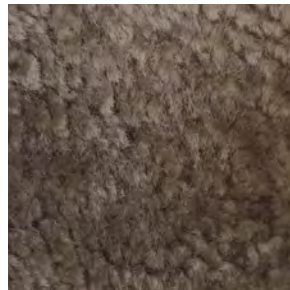

Mushroom (NS)

JEFFERSON (NS)

Grade: T
Type: Semi Aniline - Bovine
Hide Size: 25 Sq Ft +/-
Thickness: 3.8 - 4 mm
Testing: CAL 117, NFPA 260
Tanning: Vegetable Tanned
Country of Origin: Brazil
*Available for Oakley Sling Chair Only
*Not Swatched

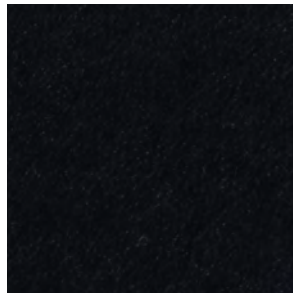

Black (NS)

MONT BLANC

Grade: O
Type: Aniline Plus - Pull Up
Hide Size: 50 Sq Ft +/-
Thickness: 1.0 - 1.2 mm
Testing: CAL 117, NFPA 260
Country of Origin: Italy



Ivory

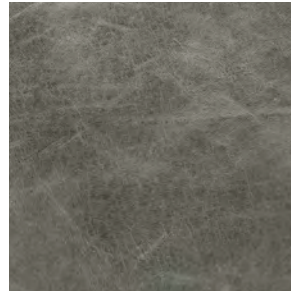

Wolf

NABUK LISCIO

Grade: P
Type: Nubuck
Hide Size: 55 - 60 Sq Ft +/-
Thickness: 1.2 - 1.4 mm
Testing: CAL 117, NFPA 260, BS5852, EN 1021
Country of Origin: Italy



Conchiglia

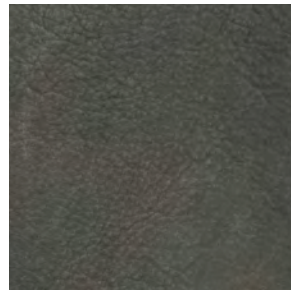

Salvia

NEW ZEALAND (NS)

Grade: R
Type: Sheepskin

*Not available for purchase by the hide
** For use on Oakley Sling Chair, Mason, and Tarifa stools only



Butterscotch (NS)

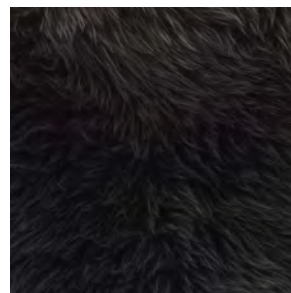

Steel (NS)

NAVAJO

Grade: M
Type: Nubuck - Full Aniline
Hide Size: 55 Sq Ft +/-
Thickness: 1.3 - 1.5 mm
Testing: CAL 117, NFPA 260 FMVSS 302
Country of Origin: Italy

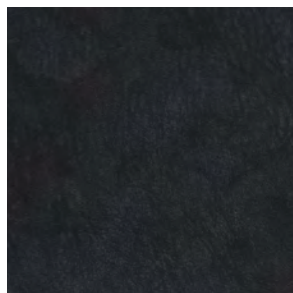

Slate

NOBUK

Grade: N
Type: Nubuck - Aniline
Hide Size: 55 Sq Ft +/-
Thickness: 1.0 - 1.2 mm
Testing: CAL 117, NFPA 260,
FMVSS 302
Country of Origin: Italy



Black



Charcoal



Espresso

www.verellen.biz



Navy



Tan

RAYAN

Grade: T
Type: Hair on Hide - Bovine
Hide Size: 50 - 55 Sq Ft +/-
Thickness: 1.2 - 1.4 mm
Country of Origin: Italy

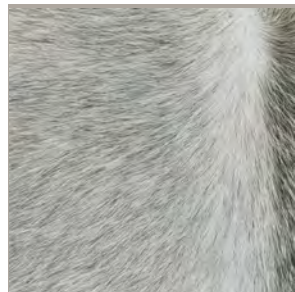

Natural Grey

POPLAR

Grade: N

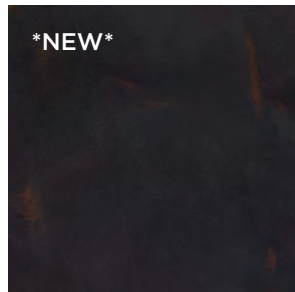

Cocoa

SATIN SUEDE

Grade: O
Type: Suede - Aniline
Hide Size: 16 - 18 Sq Ft +/-
Thickness: 1.3 - 1.5 mm
Testing: CAL 117, NFPA 260
Country of Origin: Spain



Taupe

SERENGETI (NS)

Grade: R
Type: Hair on Hide
Hide Size: Sq Ft
Thickness: mm
Testing: CAL 117, NFPA 260
Country of Origin: Uruguay
*Not Swatched



Light Brindle (NS)



Medium Brindle (NS)

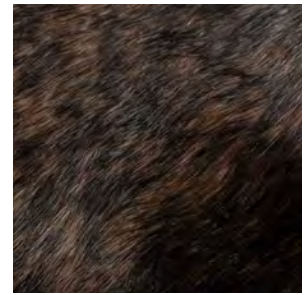

Dark Brindle (NS)



Natural Vanilla (NS)

SHEARLING

Grade: R
Type: Sheep Wool
Hide Size: 6 - 8 Sq Ft
Thickness: 10 - 20 mm
Testing: CAL 117, NFPA 260
Country of Origin: Uruguay

*Available on 16"x16" Toss Pillows,
Turin Table Lamp, Mason Stool, &
Tarifa Stool Only



Dusty Beige

SHELTER

Grade: O
Type: Aniline Plus
Hide Size: 45 - 50 Sq Ft +/-
Thickness: 1.0 - 1.3 mm
Country of Origin: Thailand

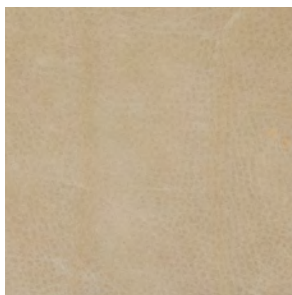

Bisque

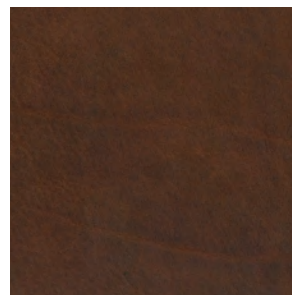

Brownie

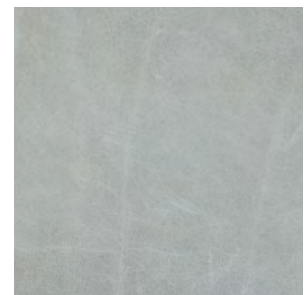

Mink

STORM

Grade: P
Type: Oiled Nubuck
Hide Size: 50 Sq Ft +/-
Thickness: 1.4 - 1.6 mm
Testing: CAL 117
Country of Origin: Italy

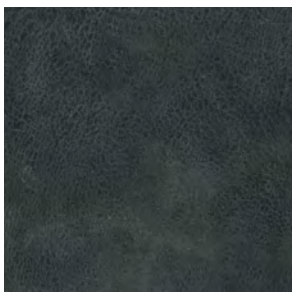

Slate

SUNDANCE

Grade: P
Type: Aniline Plus
Hide Size: 50 Sq Ft +/-
Thickness: 1.2 - 1.4 mm
Country of Origin: Spain



Dove

TRIBE

Grade: M
Type: Aniline
Hide Size: 55 Sq Ft +/-
Thickness: 1.0 - 1.2 mm
Testing: CAL 117, NFPA 260,
FMVSS 302
Country of Origin: Italy

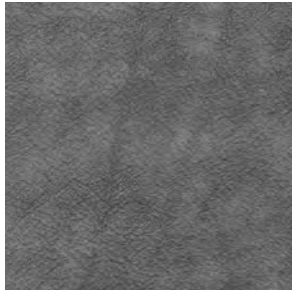

Grey



Silver

VALHALLA

Grade: R
Type: Pure Aniline
Hide Size: 50 - 55 Sq Ft +/-
Thickness: 1.0 - 1.2 mm
Testing: CAL 117, NFPA 260
Country of Origin: Germany



White Smoke

VIRGINIA (NS)

Grade: T
Type: Vegetable Tanned
Hide Size: 20 Sq Ft +/-
Thickness: 3.4 - 3.6 mm
Testing: CAL 117, NFPA 260
Country of Origin: Italy

*Available for Oakley Sling Chair Only

*Not Swatched



Natural

WILD WEST

Grade: M
Type: Pure Aniline
Hide Size: 45 Sq Ft +/-
Thickness: 1.1 - 1.3 mm
Testing: CAL 117
Country of Origin: Argentina

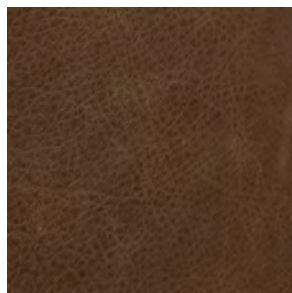

Boot Straps

YELLOW STONE

Grade: O

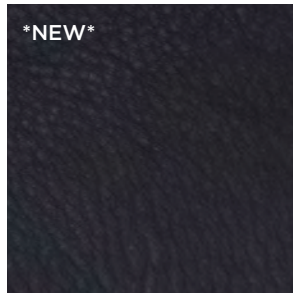

Bay



Black