

Customer: Interface
Address: 11060 Artesia Blvd.
Cerritos, CA 90703
Sample ID: Live Resin Sauce Disposable - Lava Cake
Matrix: Vape Oil
Labnumber: 19880-04 **Total mass or volume per unit (g or mL):** 2g

Cannabinoid Profile

Test Conditions: 19°C
Extraction Technician: SH
Analytical Chemist: SH

Extraction Date(s)	Analysis Date(s)
2/7/2024	2/8/2024

Test Method: Cannabinoid Potency by HPLC	Results			
	LOD (mg/g)	%	mg/g	mg/Unit
Cannabidivarin (CBDV)	<0.030			ND
Cannabidiolic Acid (CBD-A)	<0.030			ND
Cannabigerolic Acid (CBG-A)	<0.030			ND
Cannabigerol (CBG)	<0.030			ND
Cannabidiol (CBD)		0.09	0.96	1.92
Tetrahydrocannabivarin (THCV)		0.03	0.33	0.66
Cannabinol (CBN)		5.97	59.7	119
Cannabichromene (CBC)	<0.030			ND
delta 9-Tetrahydrocannabinol (THC)	<0.070			ND
Tetrahydrocannabinolic Acid (THC-A)		5.16	51.6	103
delta 8-Tetrahydrocannabinol		27.49	274	549
(6aR,9S)-delta-10-THC	<0.070			ND
(6aR,9R)-delta-10-THC	<0.070			ND
Cannabinoids Total		%	mg/g	mg/Unit
Max Active THC (delta-9-tetrahydrocannabinol)		ND	ND	ND
Max Active CBD		0.09	0.96	1.92
Total Cannabinoids		38.7	387	774

Following USDA guidelines on uncertainty, Altitude Consulting's uncertainty is calculated to be +/- 5% for all cannabinoids using coverage factor of 2 (95% confidence interval). Measurement uncertainty has not been factored into reported values. ND indicates the compound was below the limit of detection.

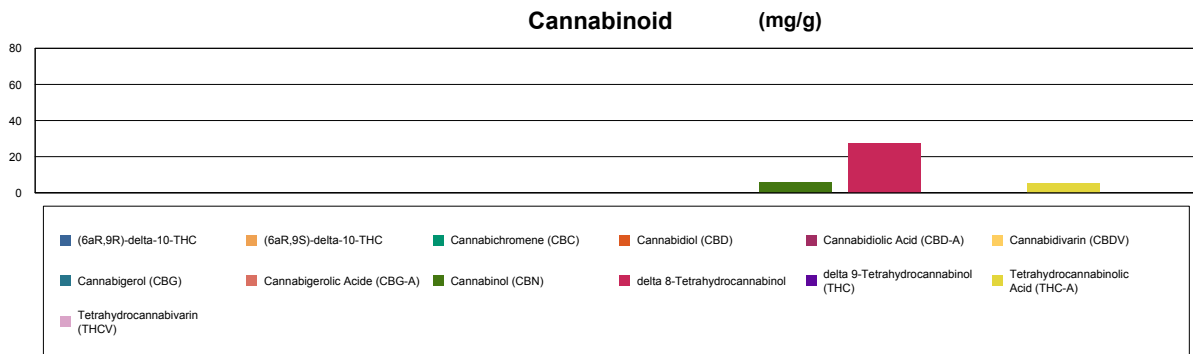

Gary Brook - Laboratory Director - 2/8/2024

Reporting Limits will vary based on sample extraction weight used for the analysis.

The results of this report are based solely on the sample submitted and cannot be reproduced. Decision Rule: Measurement uncertainty is not accounted for in the reported values. Results are based solely on calculated numbers. Altitude Consulting makes no Statements of conformity. **Pesticide, metal, and microbial analyses are subcontracted to ISO 17025 laboratories.**

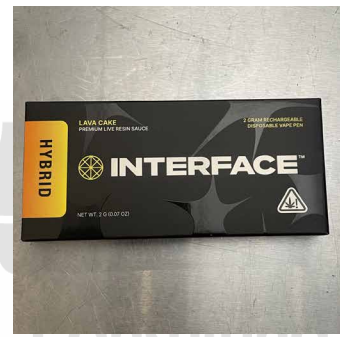

Customer: Interface
Address: 11060 Artesia Blvd.
Cerritos, CA 90703
Sample ID: Live Resin Sauce Disposable - Lava Cake
Matrix: Vape Oil
Labnumber: 19880-04 **Total mass or volume per unit (g or mL):** 2g

Terpene Profile

Test Conditions: 19°C
Extraction Technician: SH
Analytical Chemist: CB

Extraction Date(s)	Analysis Date(s)
2/7/2024	2/8/2024

Test Method: Terpene Profile by GC/MS	Results	Test Method: Terpene Profile by GC/MS	Results
	ug/g		ug/g
beta-Caryophyllene	5745	alpha-Pinene	1876
Isoborneol	ND	Camphene	333
Sabinene	ND	(+)-Borneol and (-)-Borneol	ND
beta-Myrcene	3488	alpha-Terpineol	206
beta-Pinene	812	gamma-Terpineol	ND
Nerol	322	(1S)-(+)-3-Carene	ND
Geraniol	389	alpha-Terpinene	ND
(+)-Pulegone	ND	Ocimene Peak 1	1734
Geranyl Acetate	ND	d-limonene	4099
(-)-alpha-Cedrene	ND	Ocimene Peak 2	ND
Eucalyptol (1,8-Cineole)	ND	alpha-Humulene	1489
gamma-Terpinene	ND	Valencene	ND
Sabinene Hydrate	ND	cis-Nerolidol	ND
Terpinolene	2120	trans-Nerolidol	678
Linalool	2537	(-)-Guaiol	ND
(+)-Fenchone and (1R)-(-)-Fenchon	ND	(-)-Caryophyllene Oxide	412
(1R)-Endo-(+)-Fenchyl	ND	(+)-Cedrol	ND
(-)-Isopulegol	ND	(-)-alpha-Bisabolol (Levomenol)	1011
Camphor and (1S)-(-)-Camphor	ND		

ND indicates the compound was below the limit of detection.

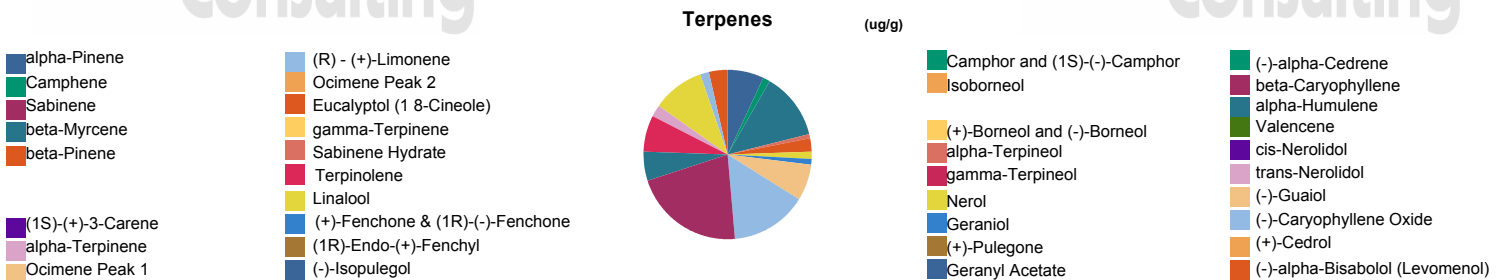

Reporting limit is roughly 100 ug/g depending on amount extracted.

END OF REPORT

END OF REPORT

Gary Brook - Laboratory Director - 2/8/2024

Reporting Limits will vary based on sample extraction weight used for the analysis.

The results of this report are based solely on the sample submitted and cannot be reproduced. Decision Rule: Measurement uncertainty is not accounted for in the reported values. Results are based solely on calculated numbers. Altitude Consulting makes no Statements of conformity. **Pesticide, metal, and microbial analyses are subcontracted to ISO 17025 laboratories.**