

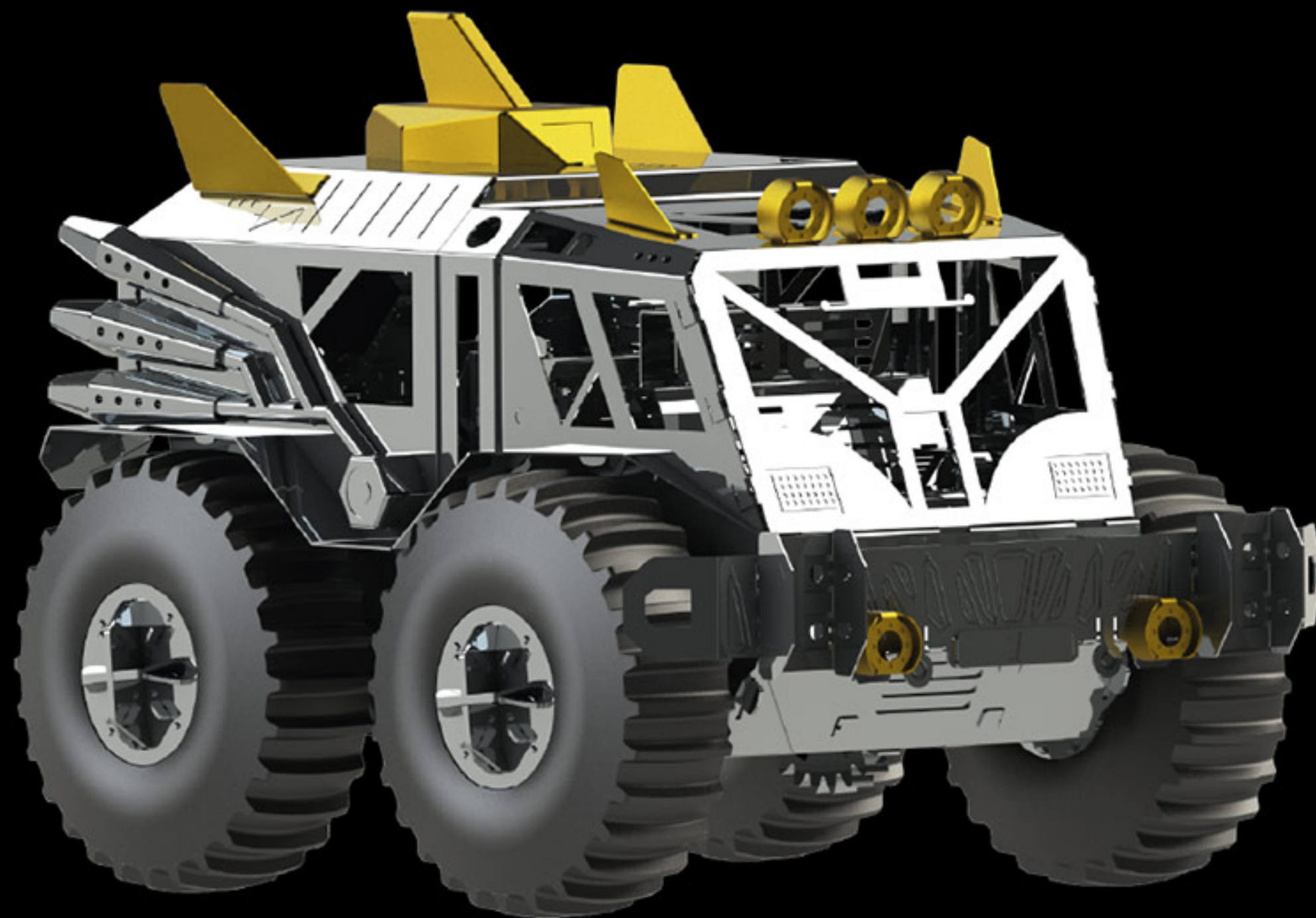

METAL<sup>®</sup>  
TIME

# TROPHY HUNTER

3D Metal Mechanical  
Model Building Kit



Assembly instructions  
Інструкція зі складання  
Instrukcja montażu  
Istruzioni di montaggio  
Montageanleitung  
Instructions de montage  
Instrucciones de montaje  
Instruções de montagem  
Інструкція по сборке  
装配说明书  
조립 설명서  
組立説明書

تعليمات التجميع  
הוראות הרכבה

Collect the Best

**108** pieces

**10**   
hours

Inertial mechanism with flywheel  
Double color / Realistic wheels

AGES  
**14+**



## STANDARD FIXING OF FASTENERS AND SYMBOLS

When assembling the model, don't rush, avoid pointing details at yours or anyone else's face. If one of the parts has a sharp edge, please file it down. Use pliers and additional tools to assemble the model. Each kit contains a cloth for wiping and polishing the model once it's assembled.

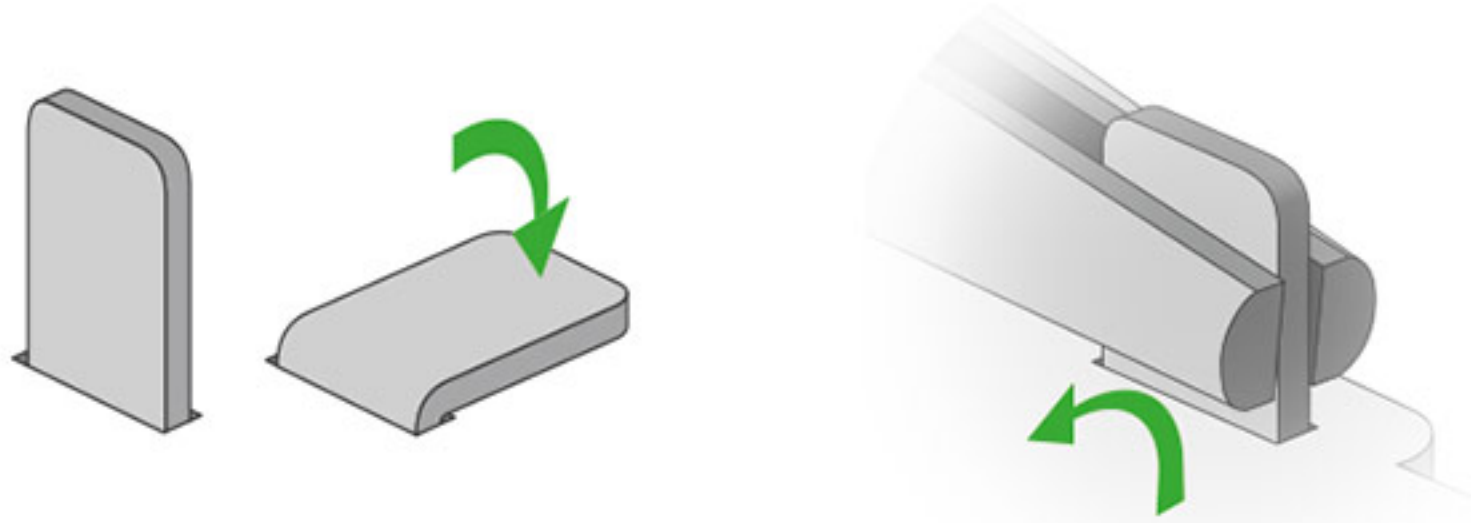

If there are no additional designations, use the standard fixing method. Use pliers to bend the fasteners



Bend the eyelet 90°

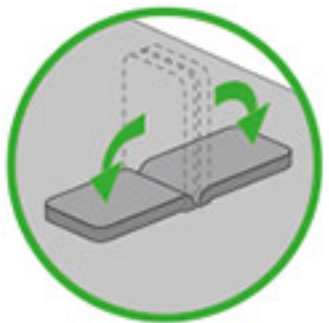

Bend the ears 90°



Assemble the parts symmetrically

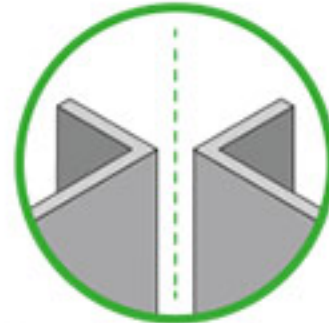

Twist the eyelet 45°

**WARNING!** Product contains small parts and sharp parts. Not suitable for children under 3 years of age. Please read these instructions carefully before assembly and use.

**WARNING!** Cut/remove the band that keeps the spring in place ONLY WITHIN the spring chamber/container. DO NOT cut the restraining band outside the assembled spring chamber, as the spring will unwind with force

## MODEL PARTS AND ASSEMBLY TOOLS

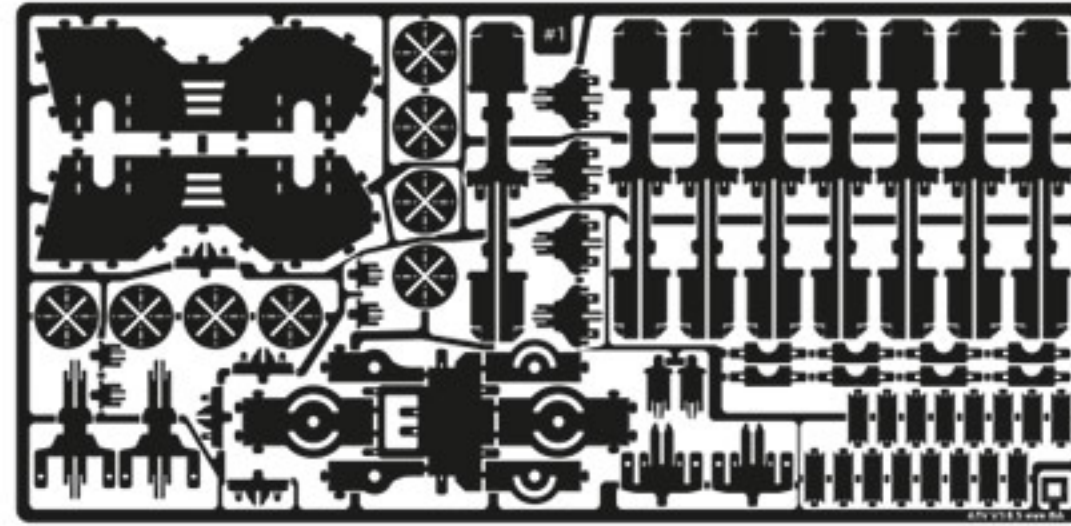

#1

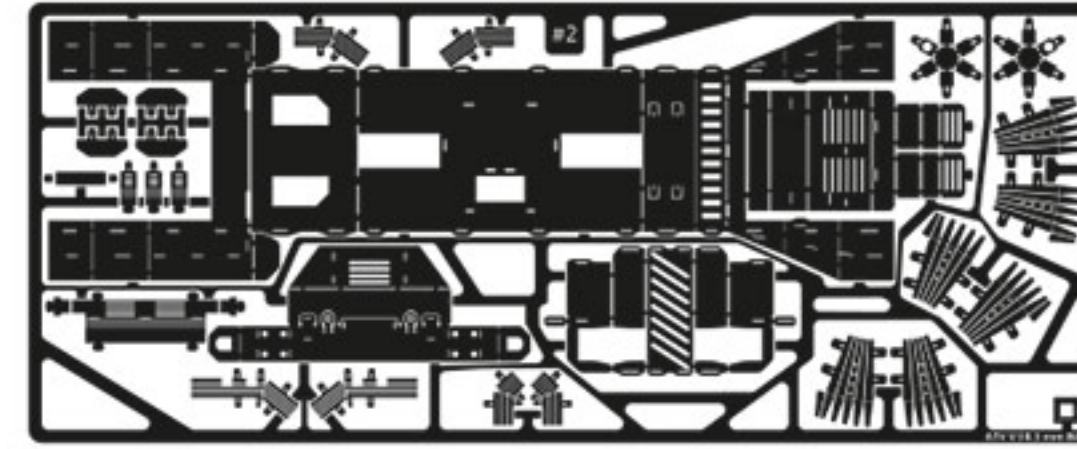

#2

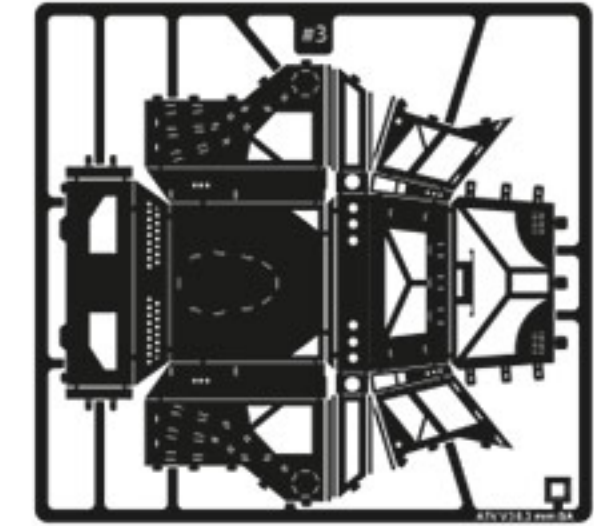

#3

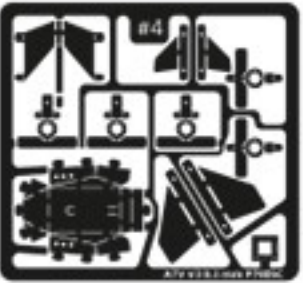

#4



D1  
X5



D2  
X4

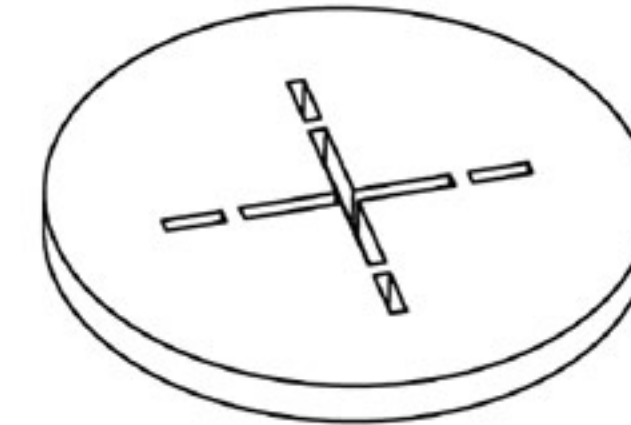

D3  
X2

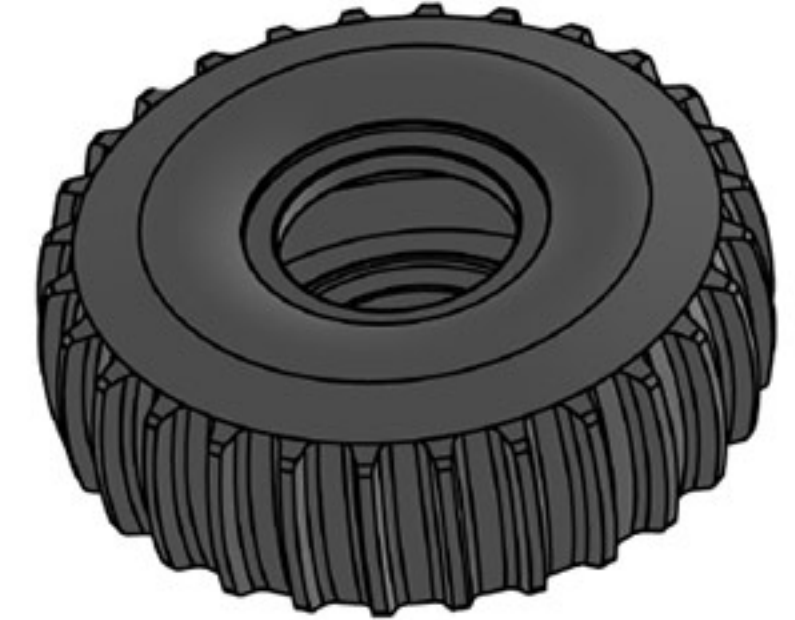

D4  
X4

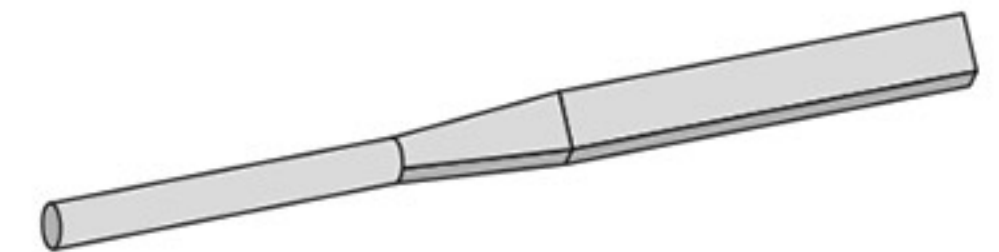
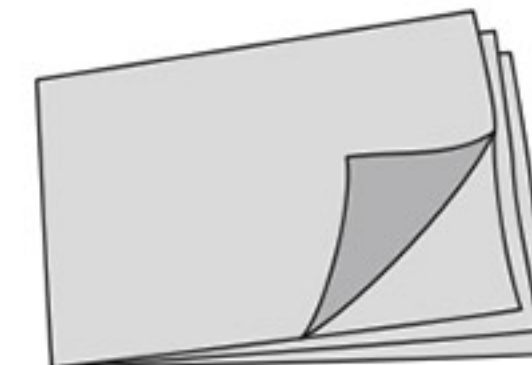
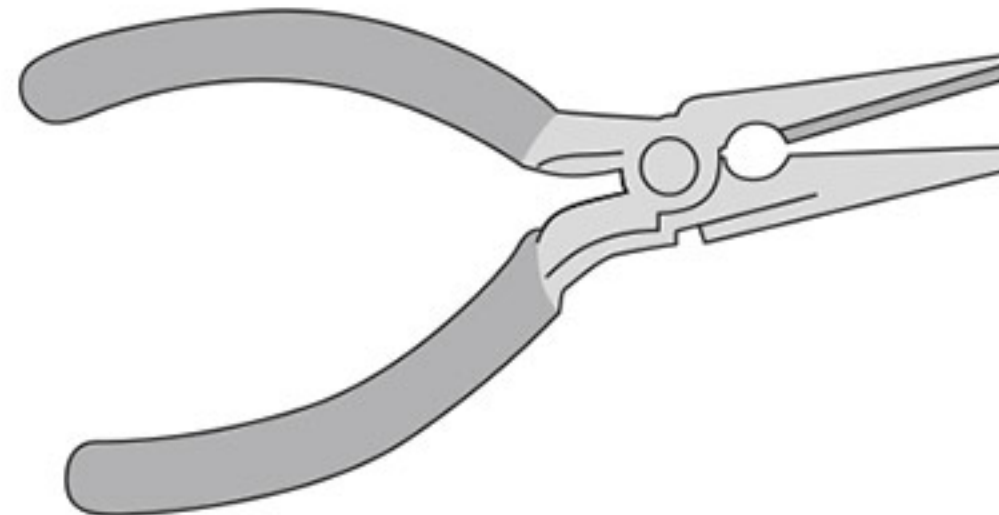



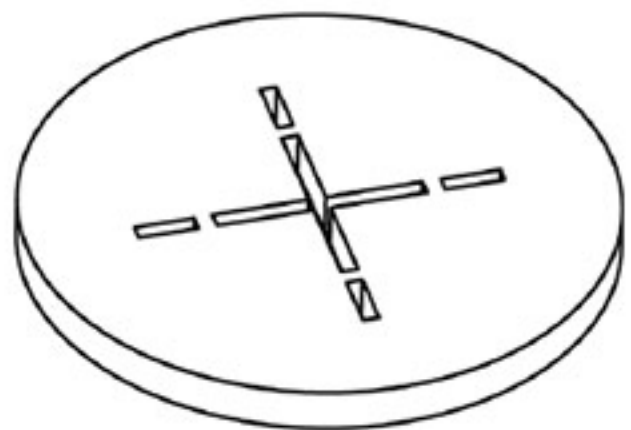
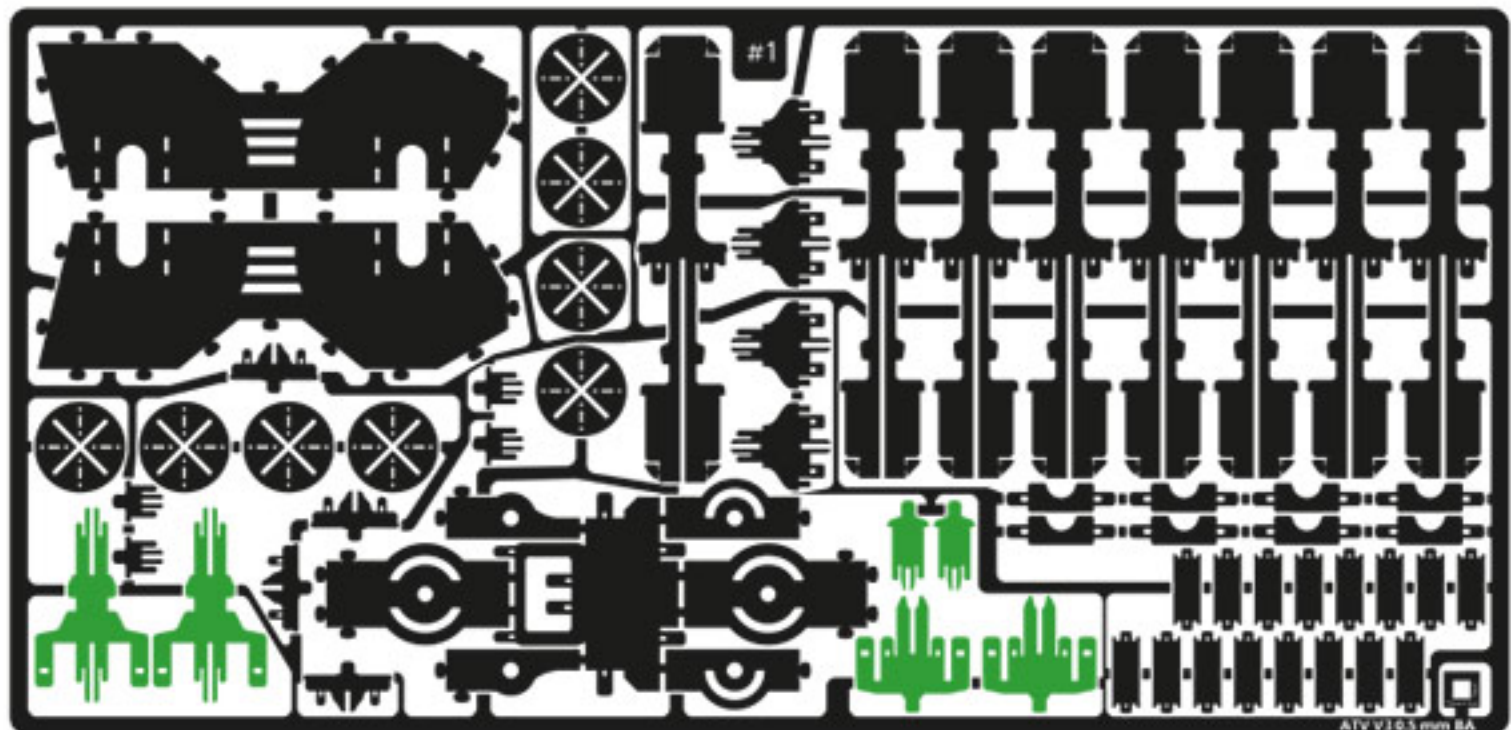

D3  
X2



D1  
X3

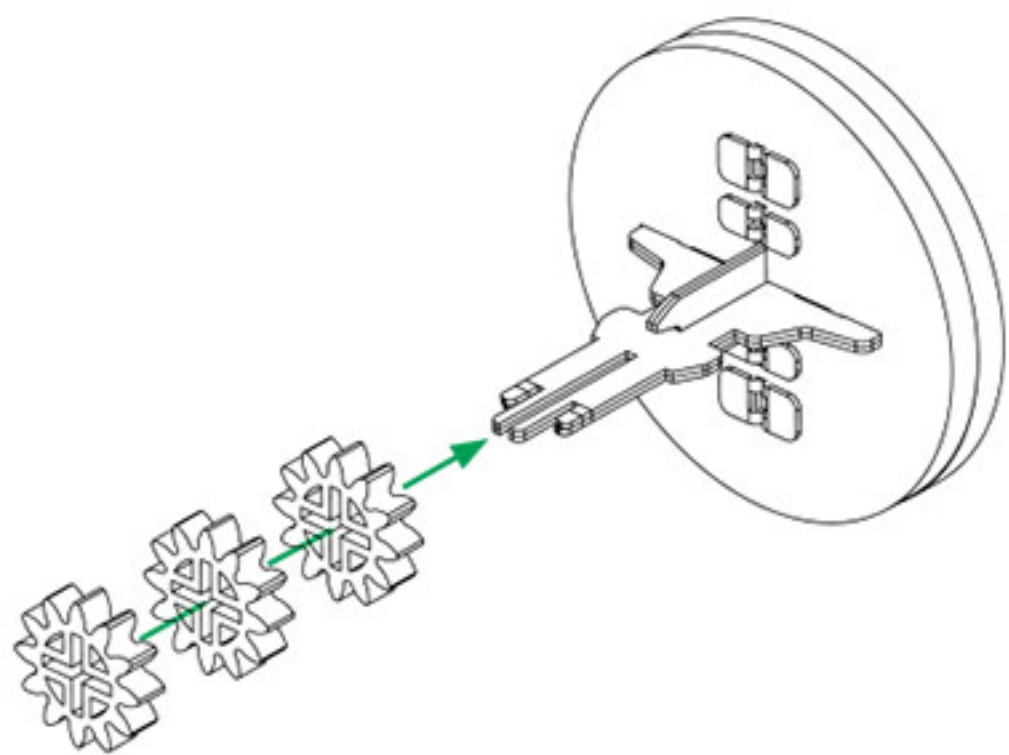

#1

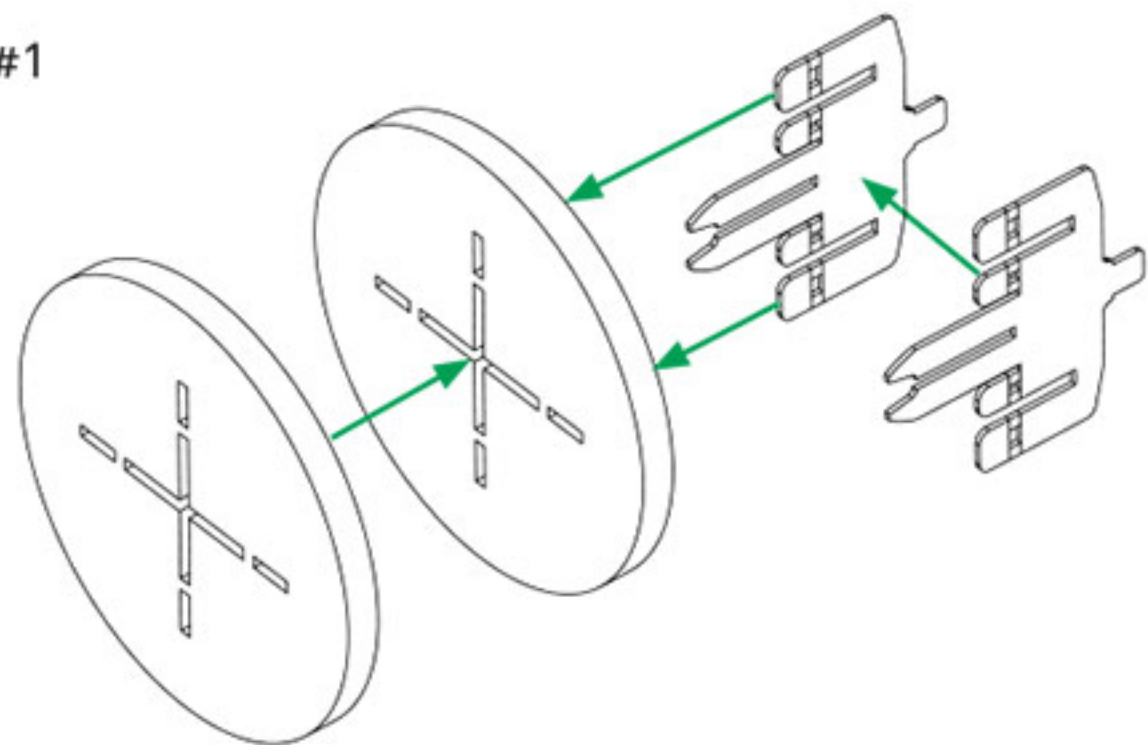

1.1

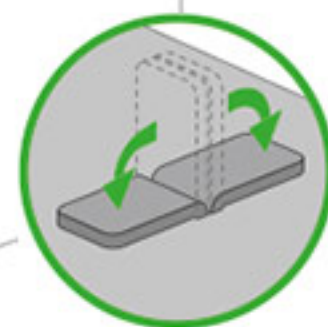
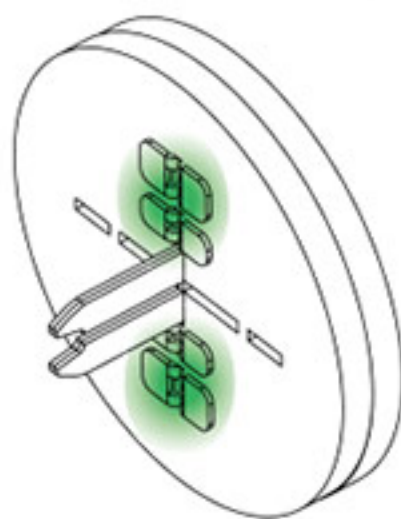

1.2

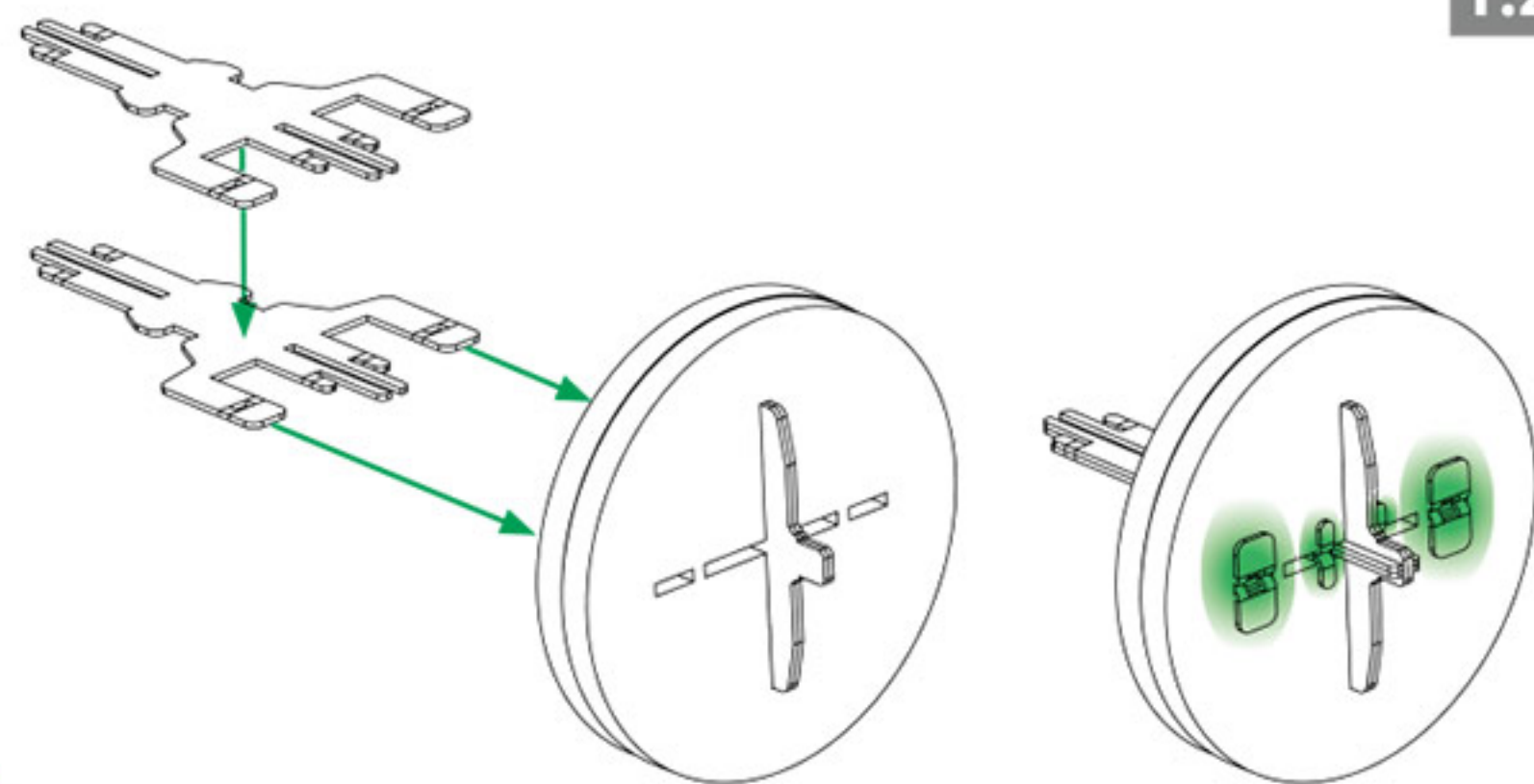

1.4

1.3

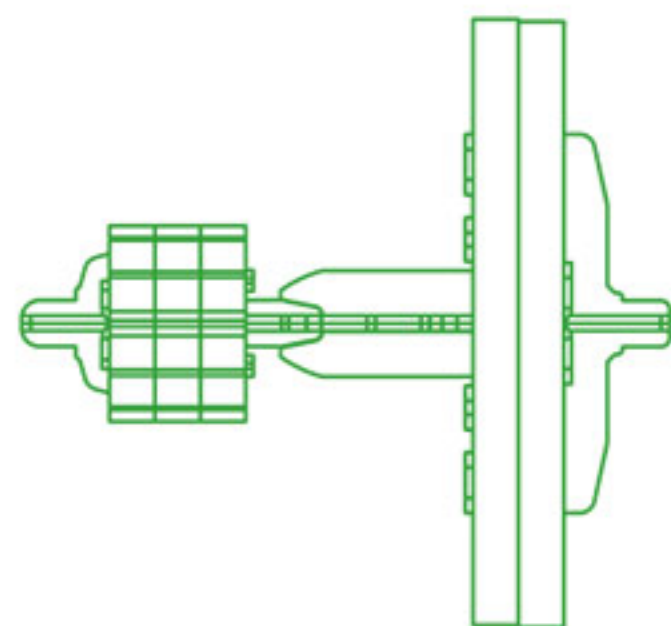
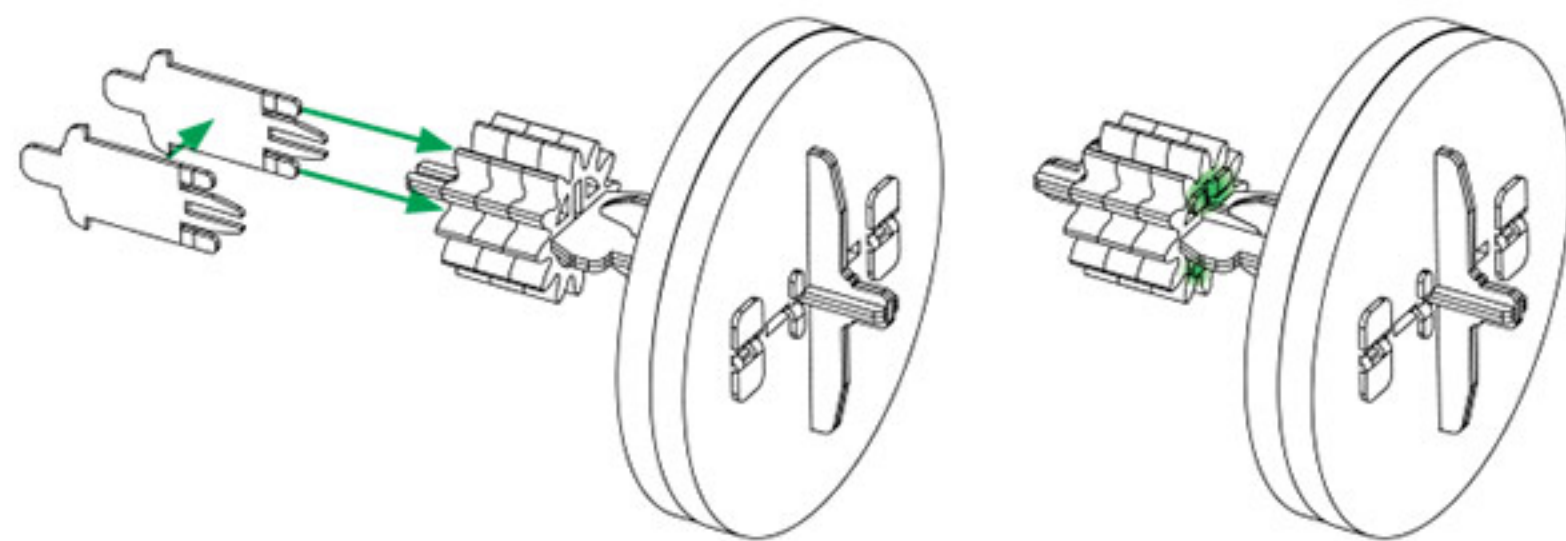



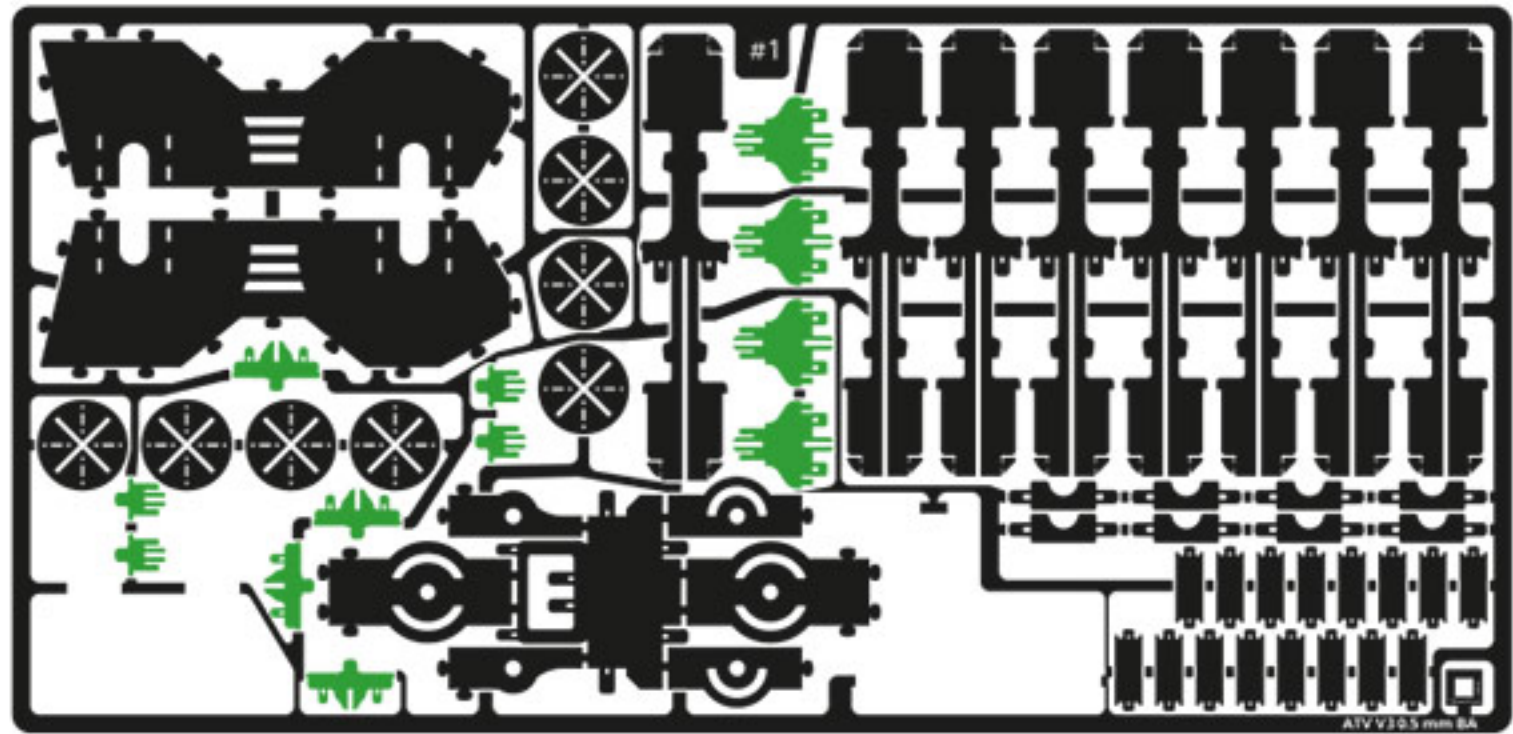

#1

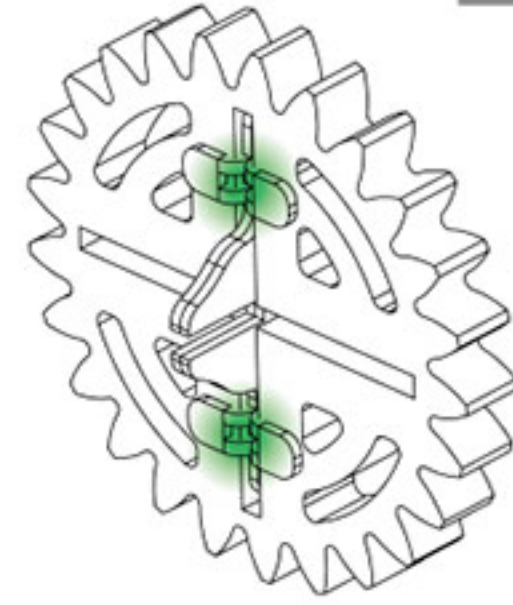
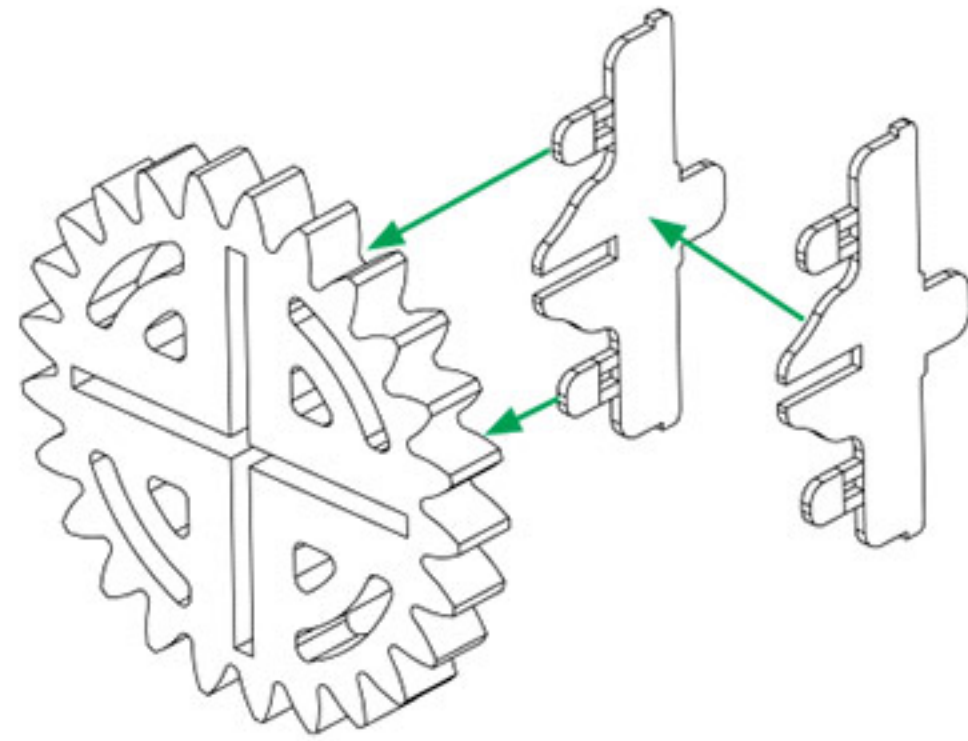

2.1

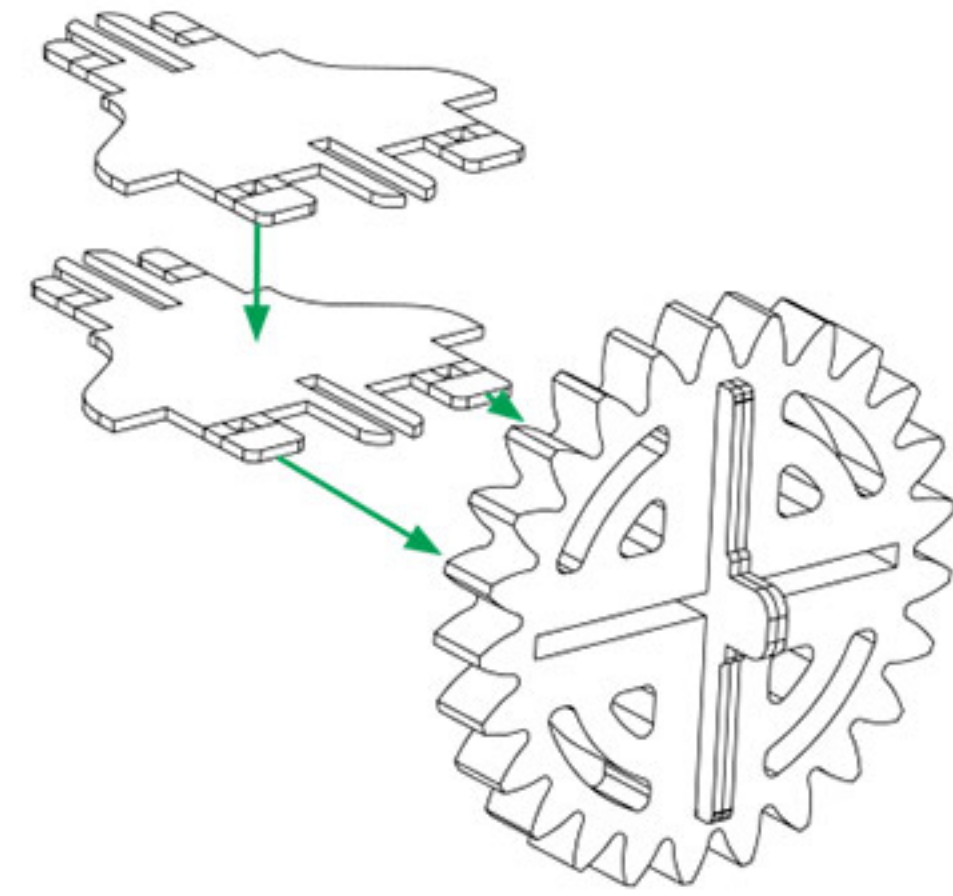

2.2

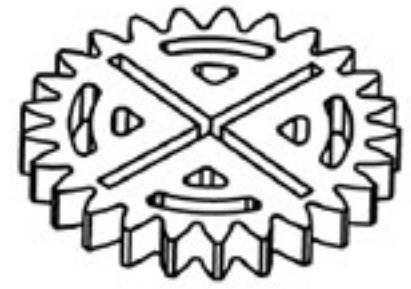

D2  
X2



D1  
X2

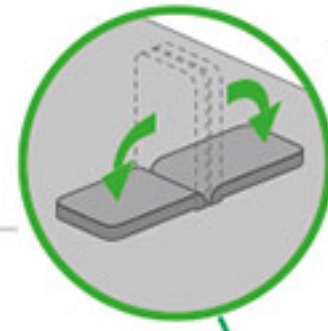
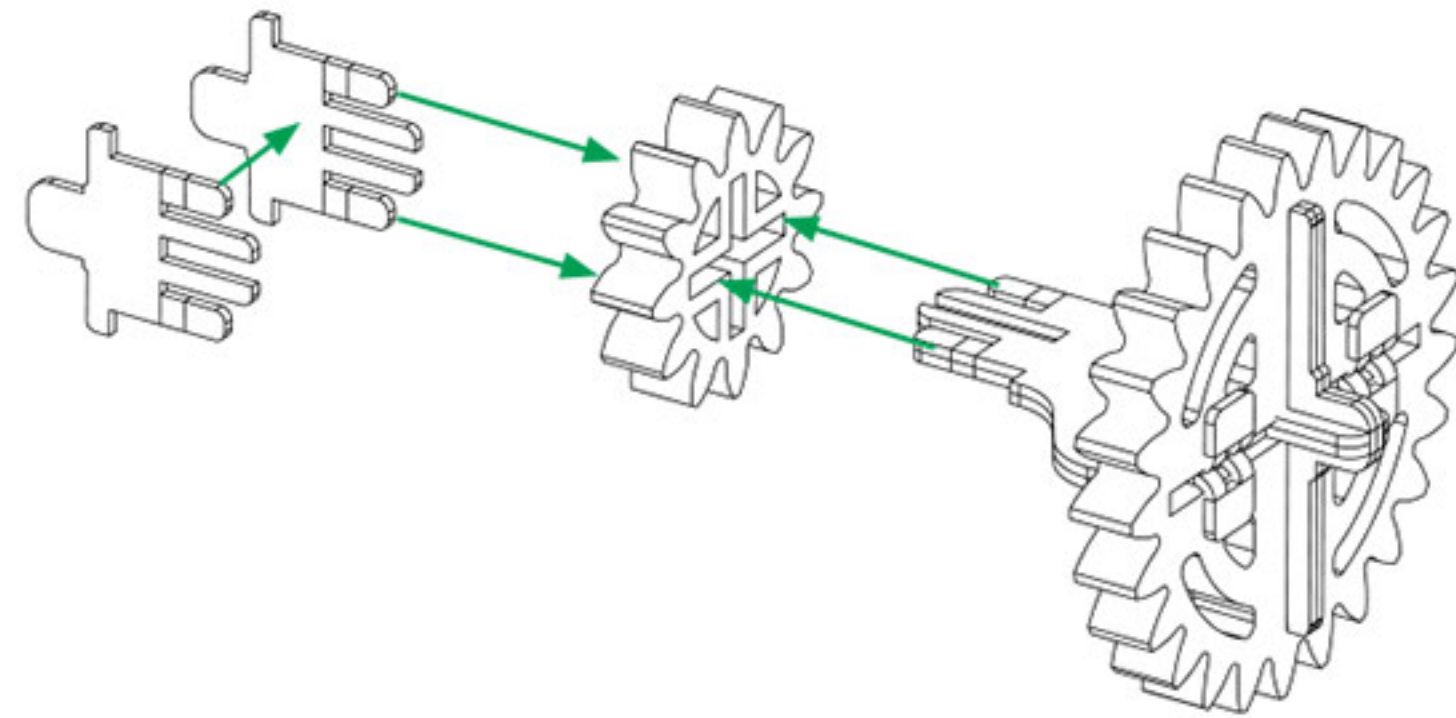

2.3

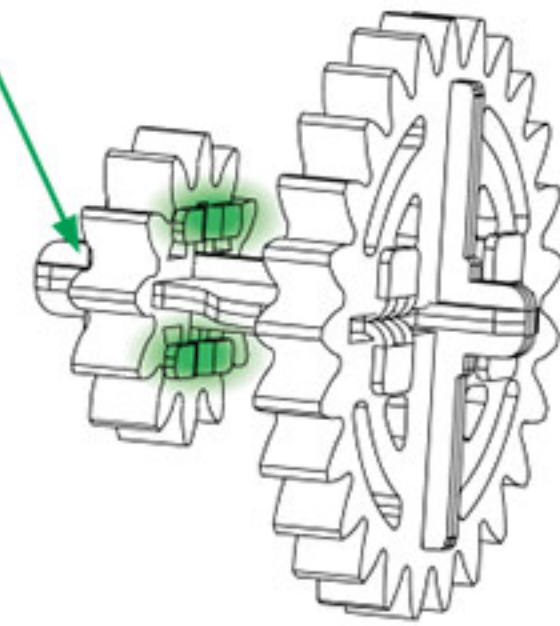

X2

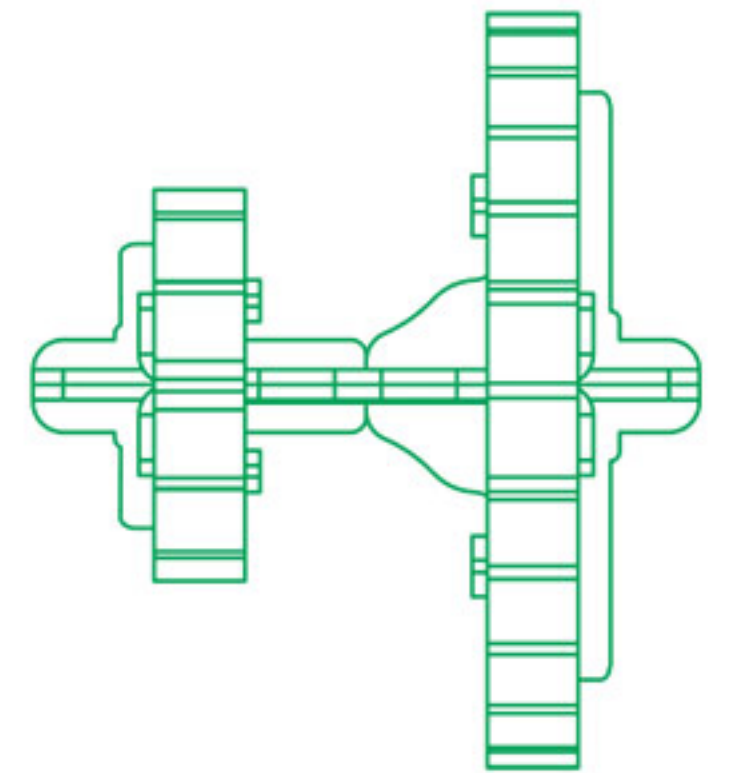

2



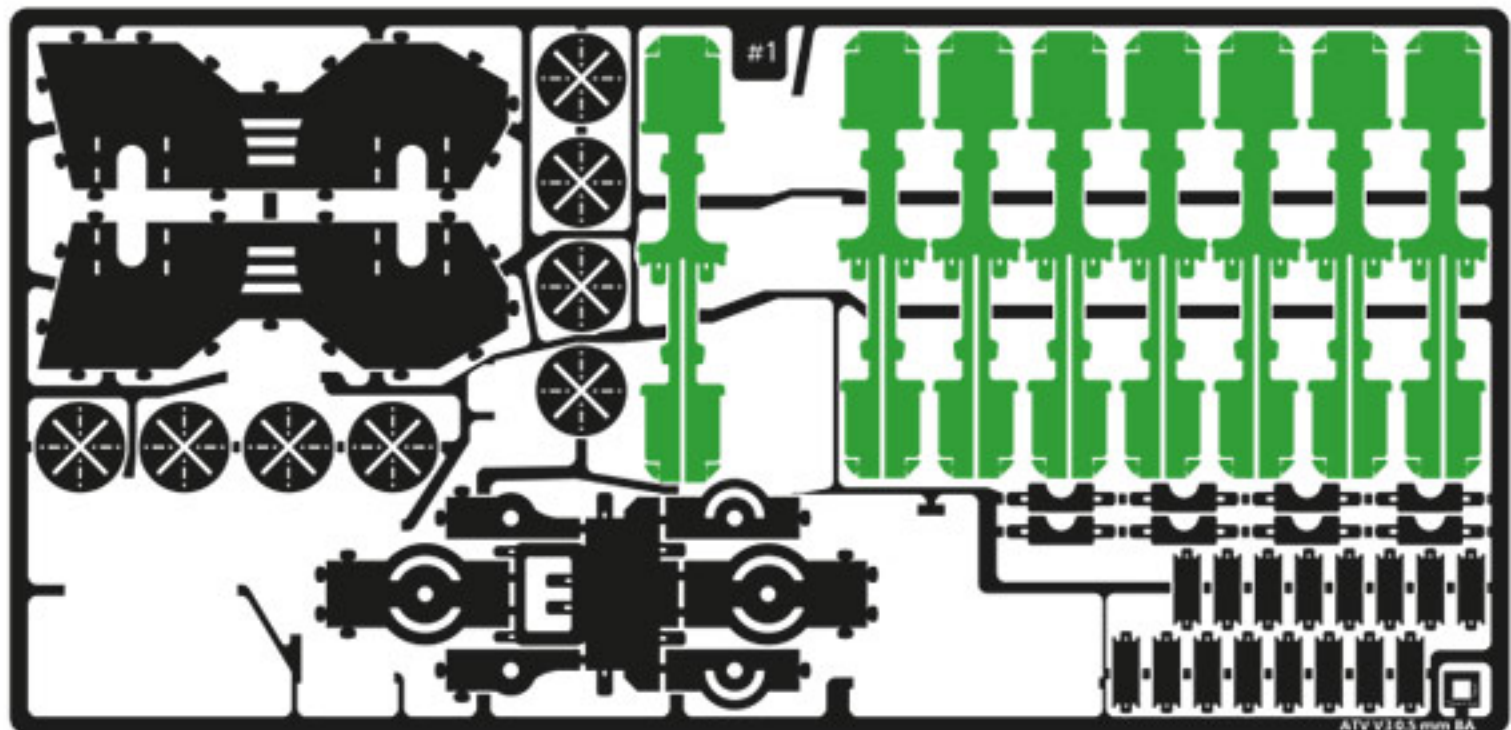

#1



D2  
X2

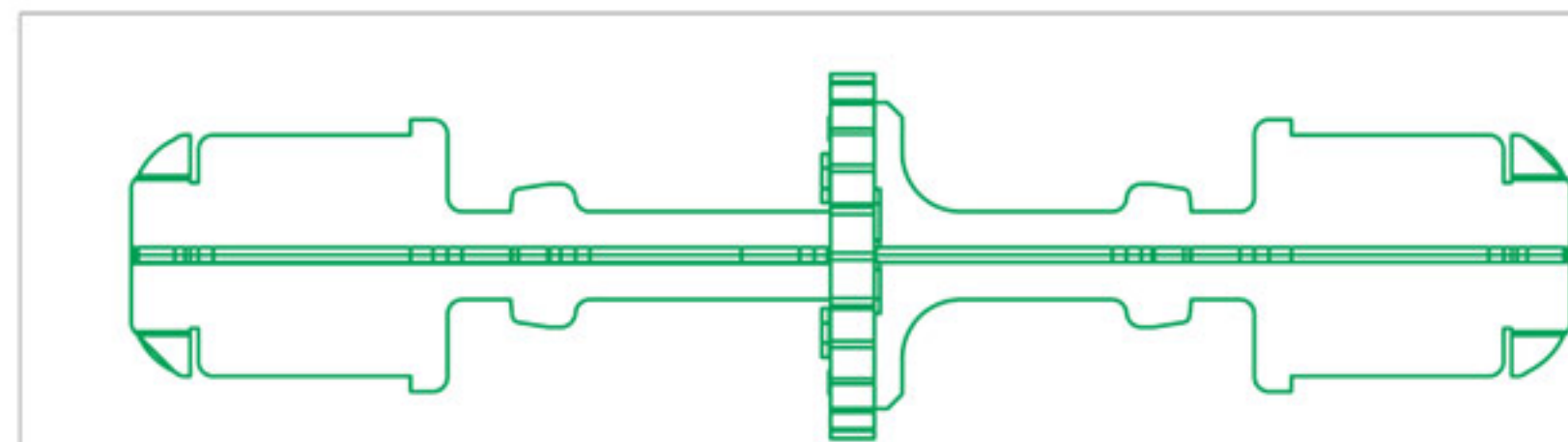
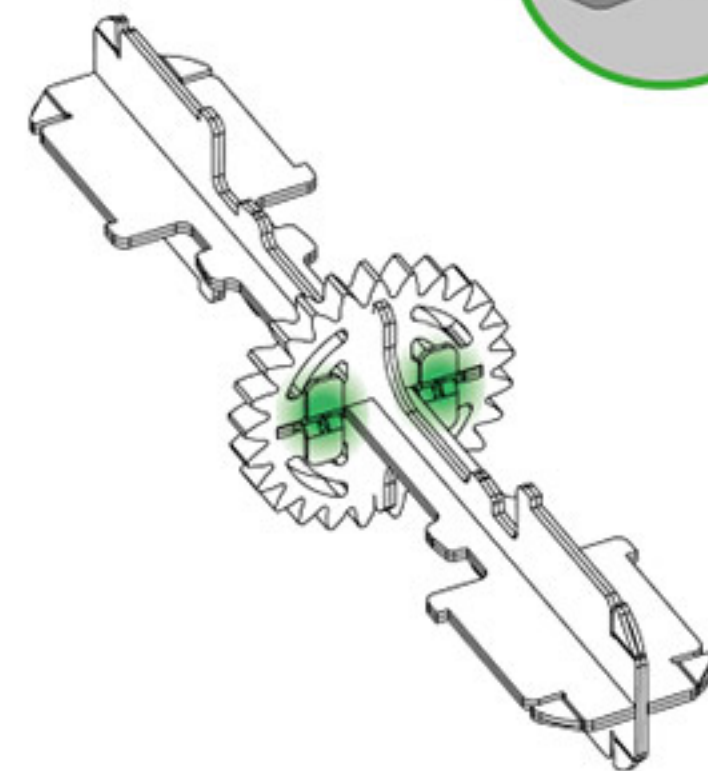
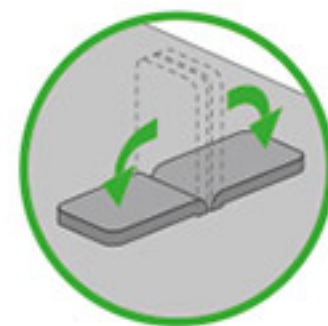
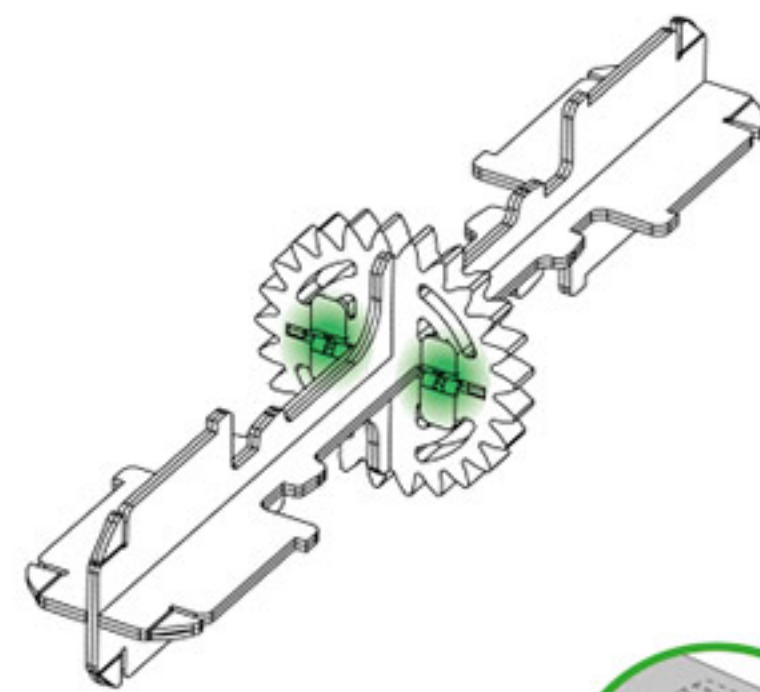
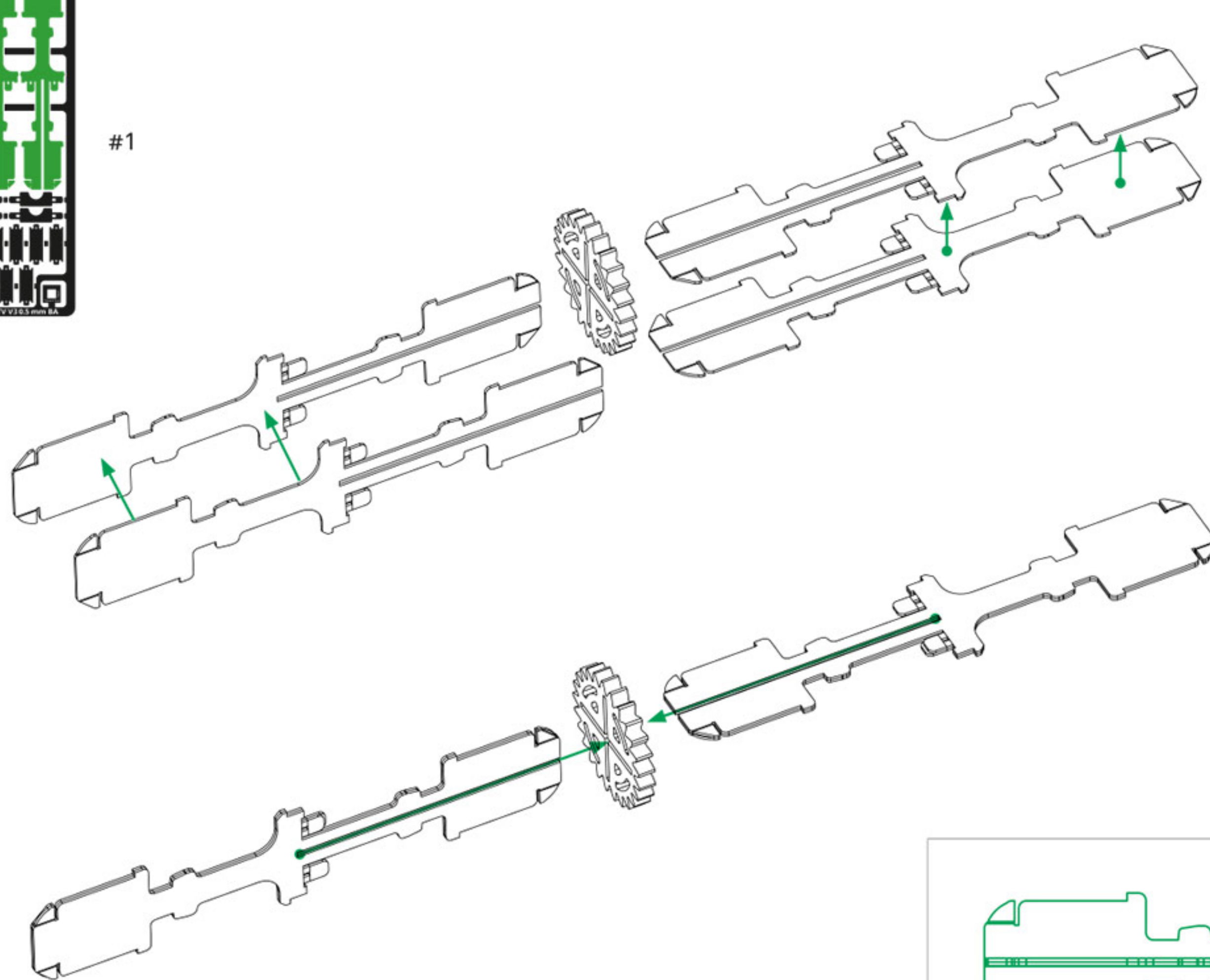

X2

3



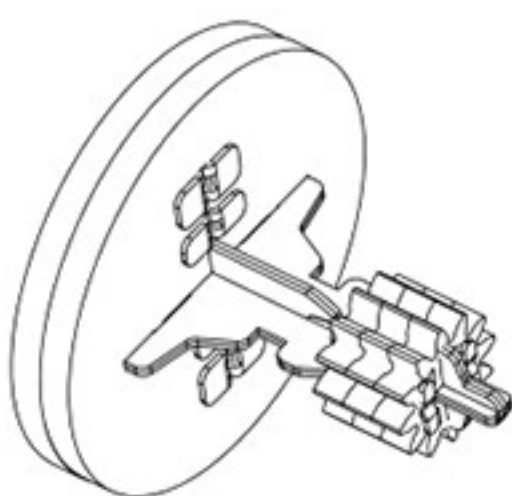
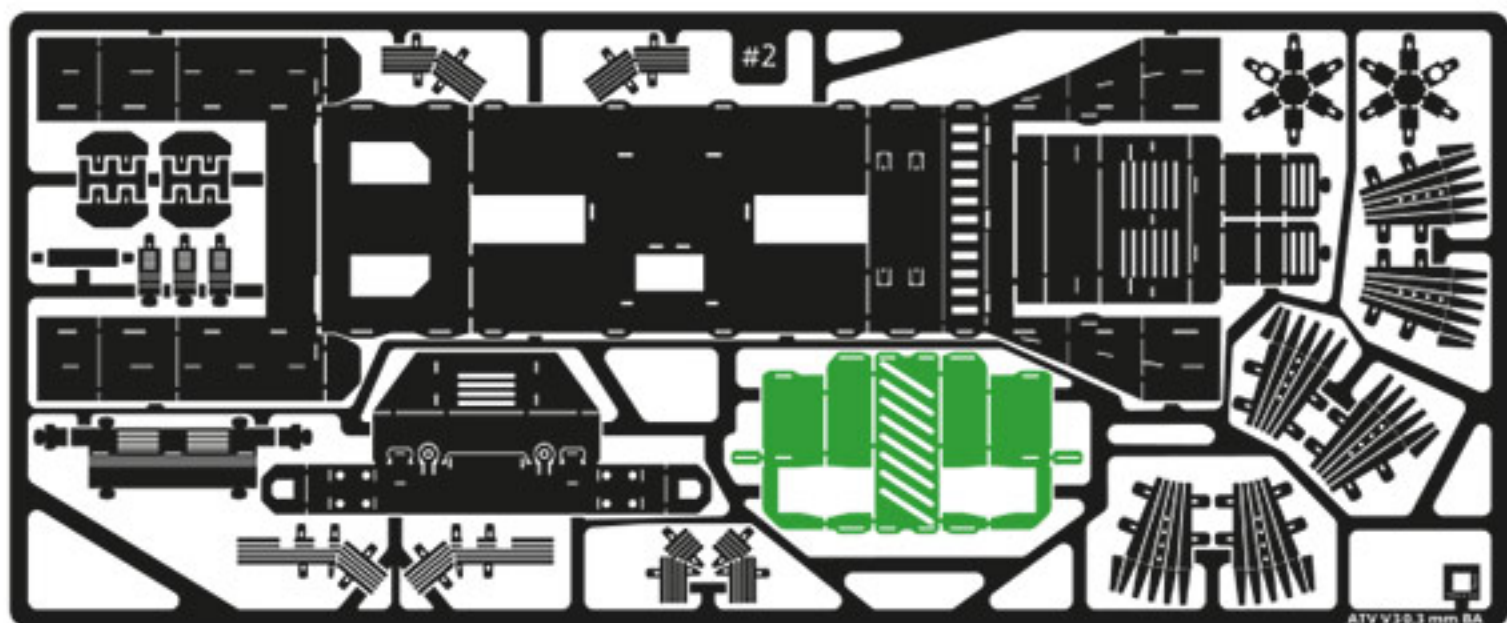
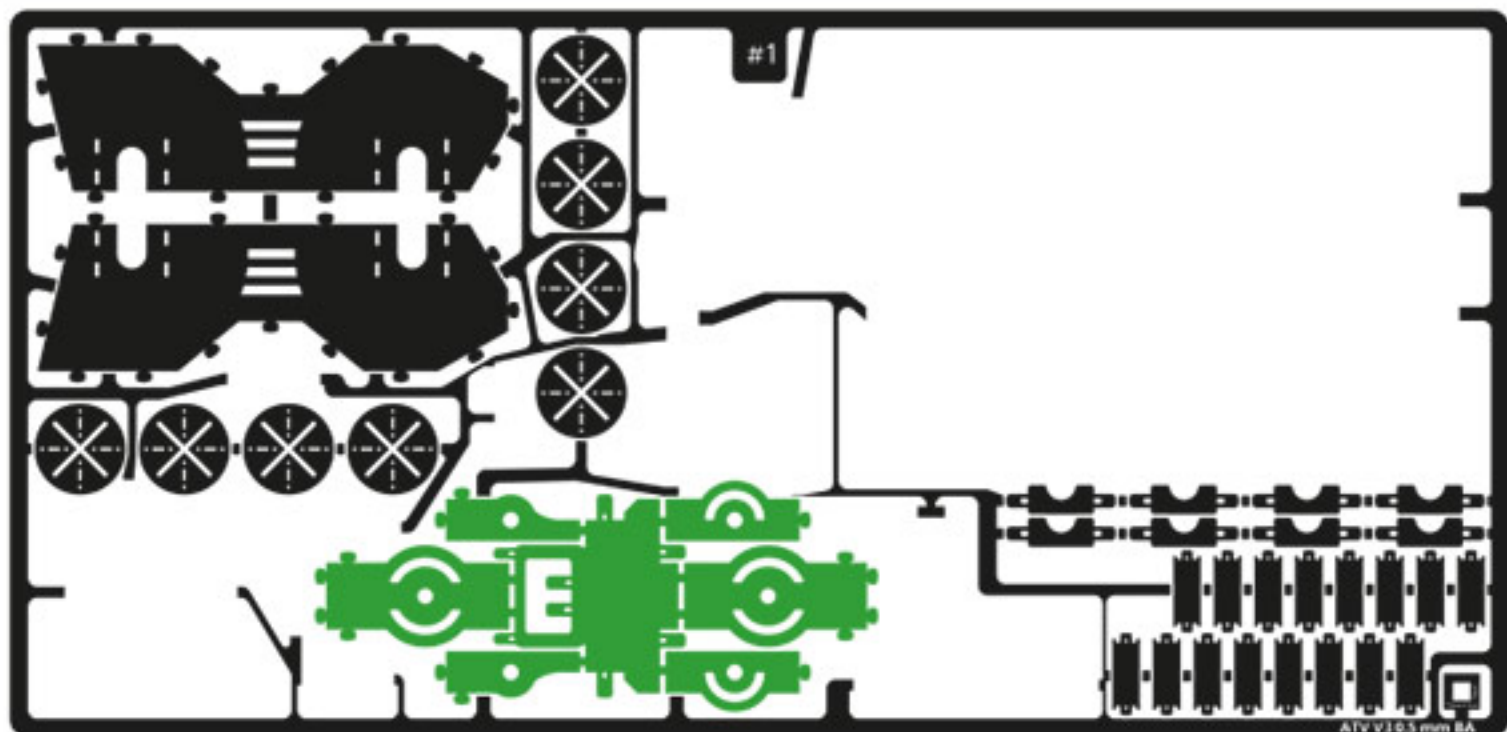

Assembly step 1  
 36ipka krok 1  
 Montaż krok 1  
 Assemblea passo 1  
 Montage schritt 1  
 Assemblée étape 1  
 Montaje paso 1  
 Etapa de montagem 1  
 Сборка шаг 1  
 集会 步骤 1  
 조립단계 1  
 組み立て手順 1  
 خطوة التجميع 1  
 שלב הרכב 1



X2

Assembly step 2  
 36ipka krok 2  
 Montaż krok 2  
 Assemblea passo 2  
 Montage schritt 2  
 Assemblée étape 2  
 Montaje paso 2  
 Etapa de montagem 2  
 Сборка шаг 2  
 集会 步骤 2  
 조립단계 2  
 組み立て手順 2  
 خطوة التجميع 2  
 שלב הרכב 2

#1

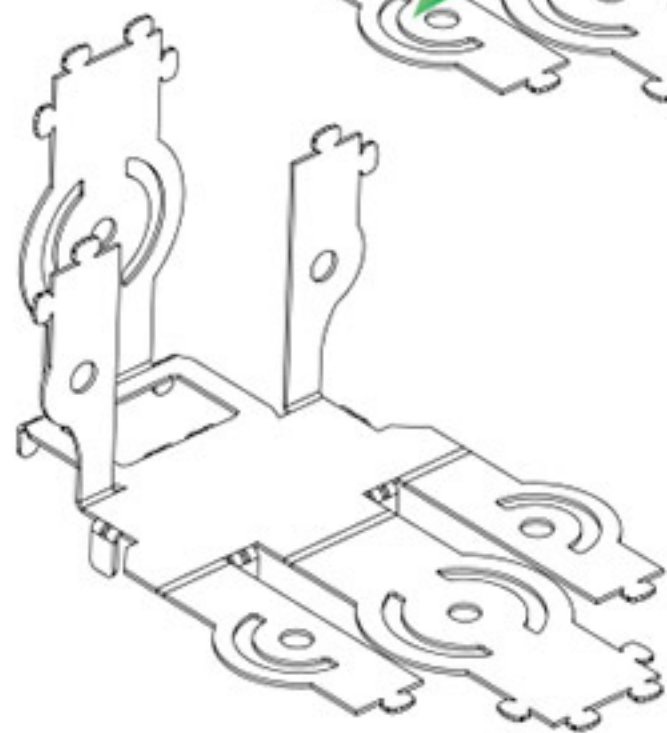
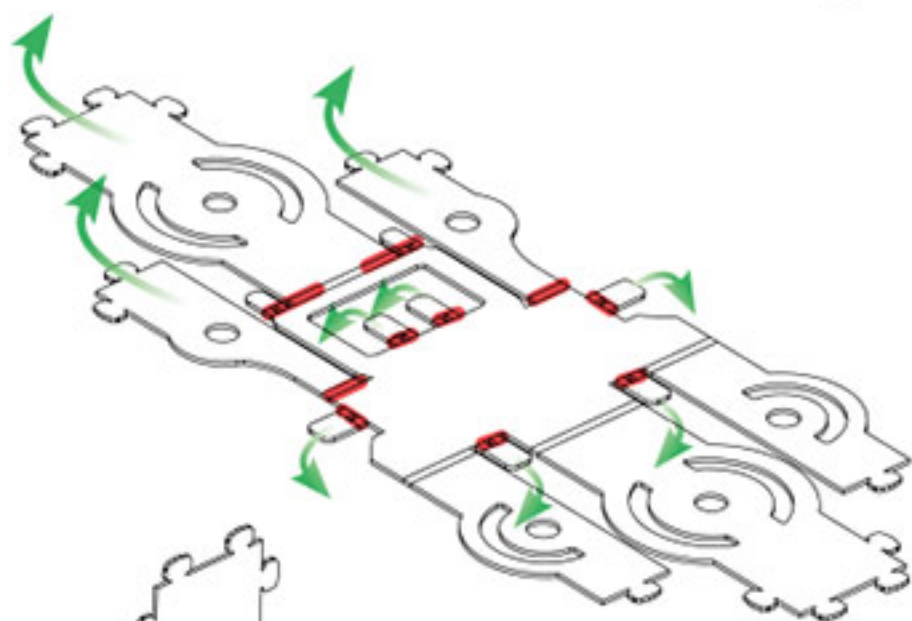

#2

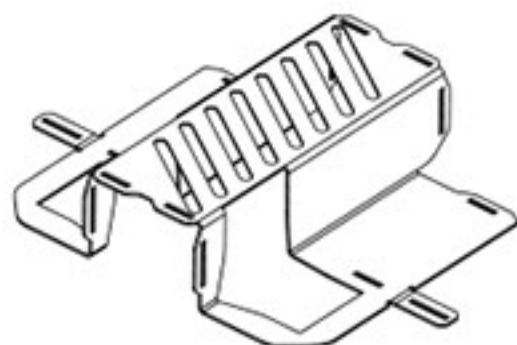
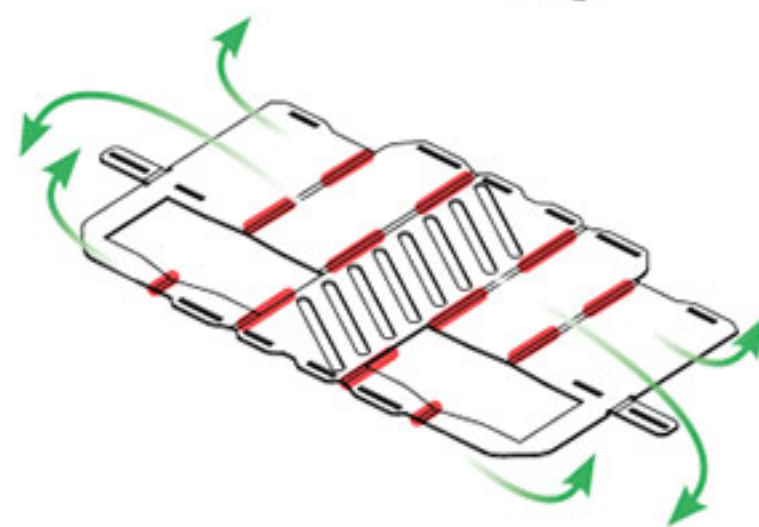

4.1

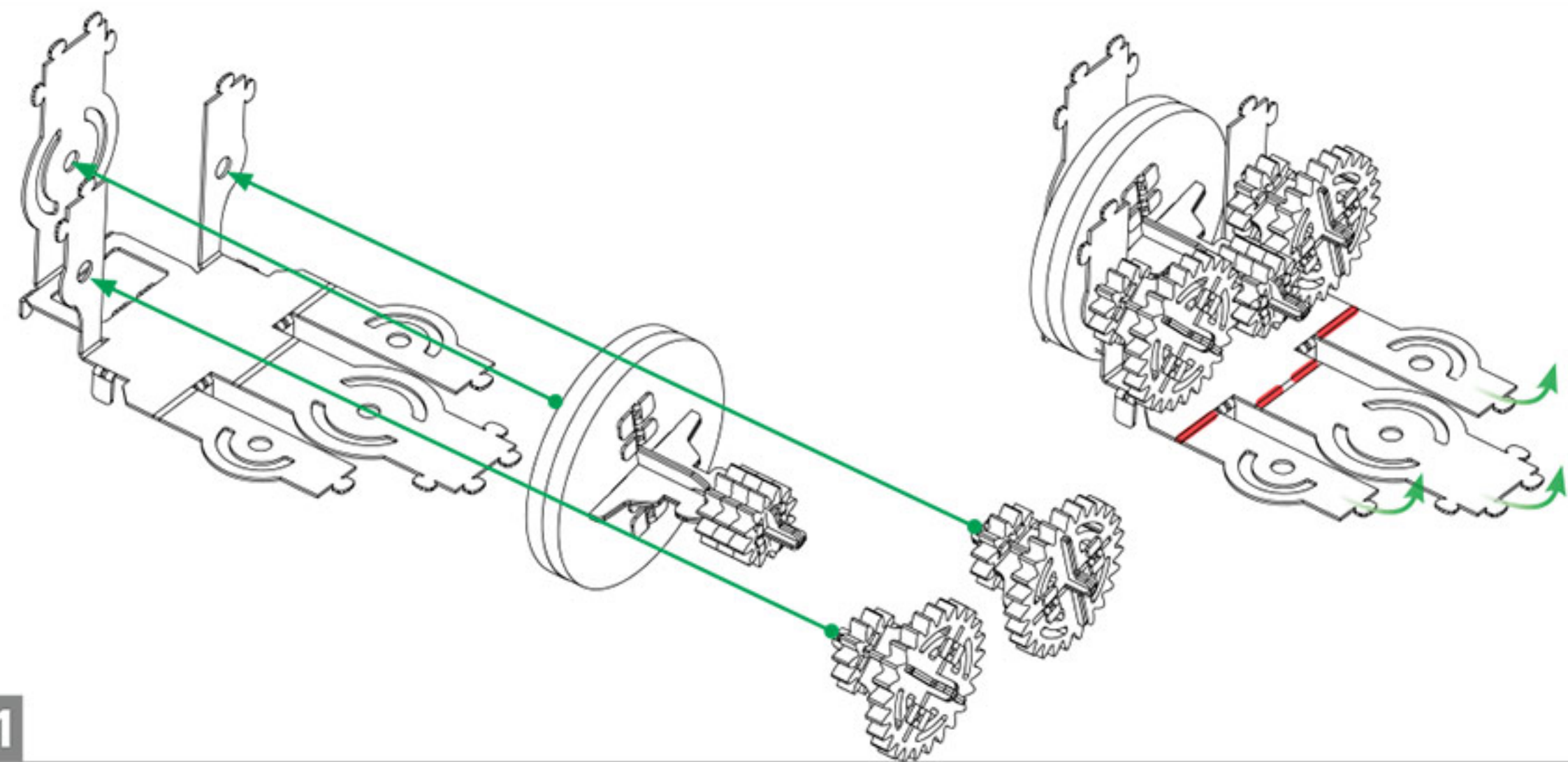

4.2

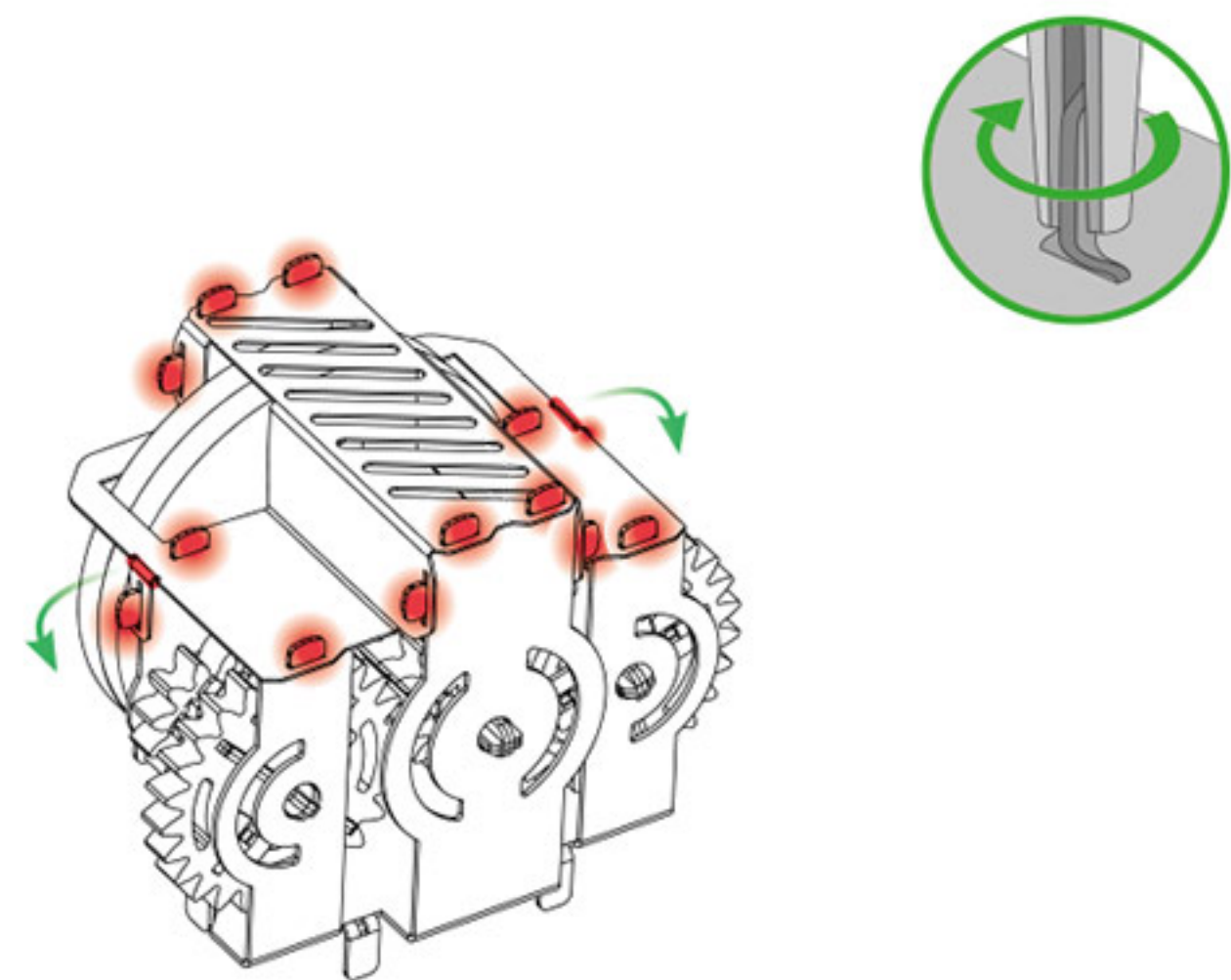
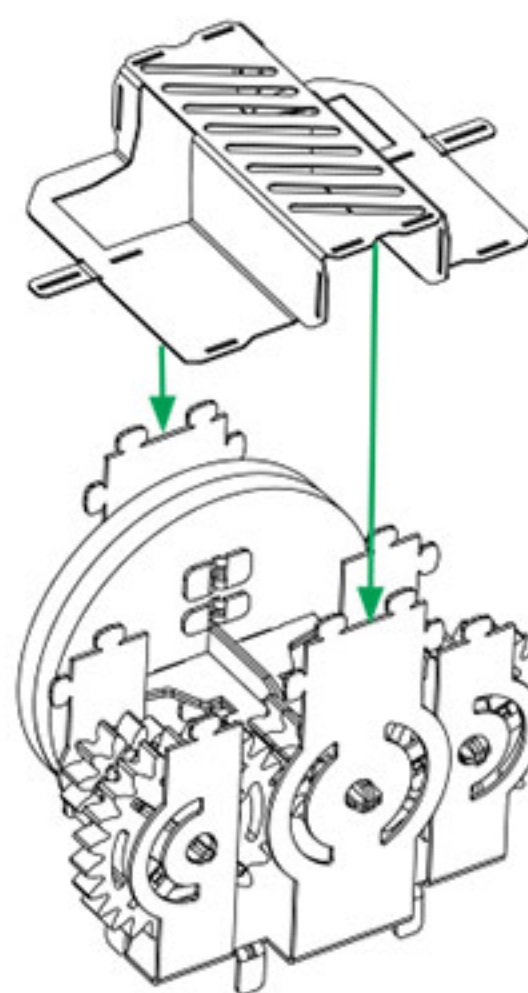



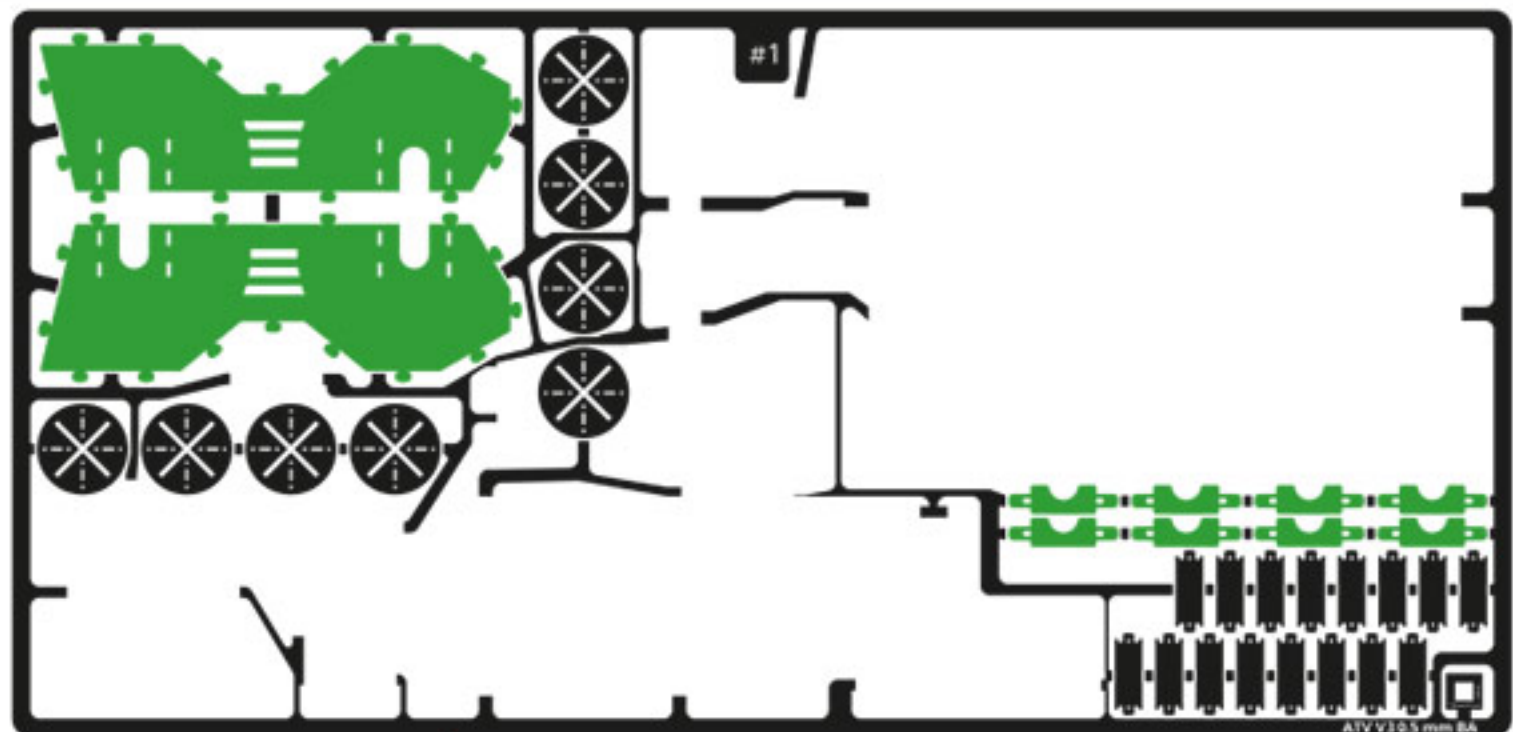

#1

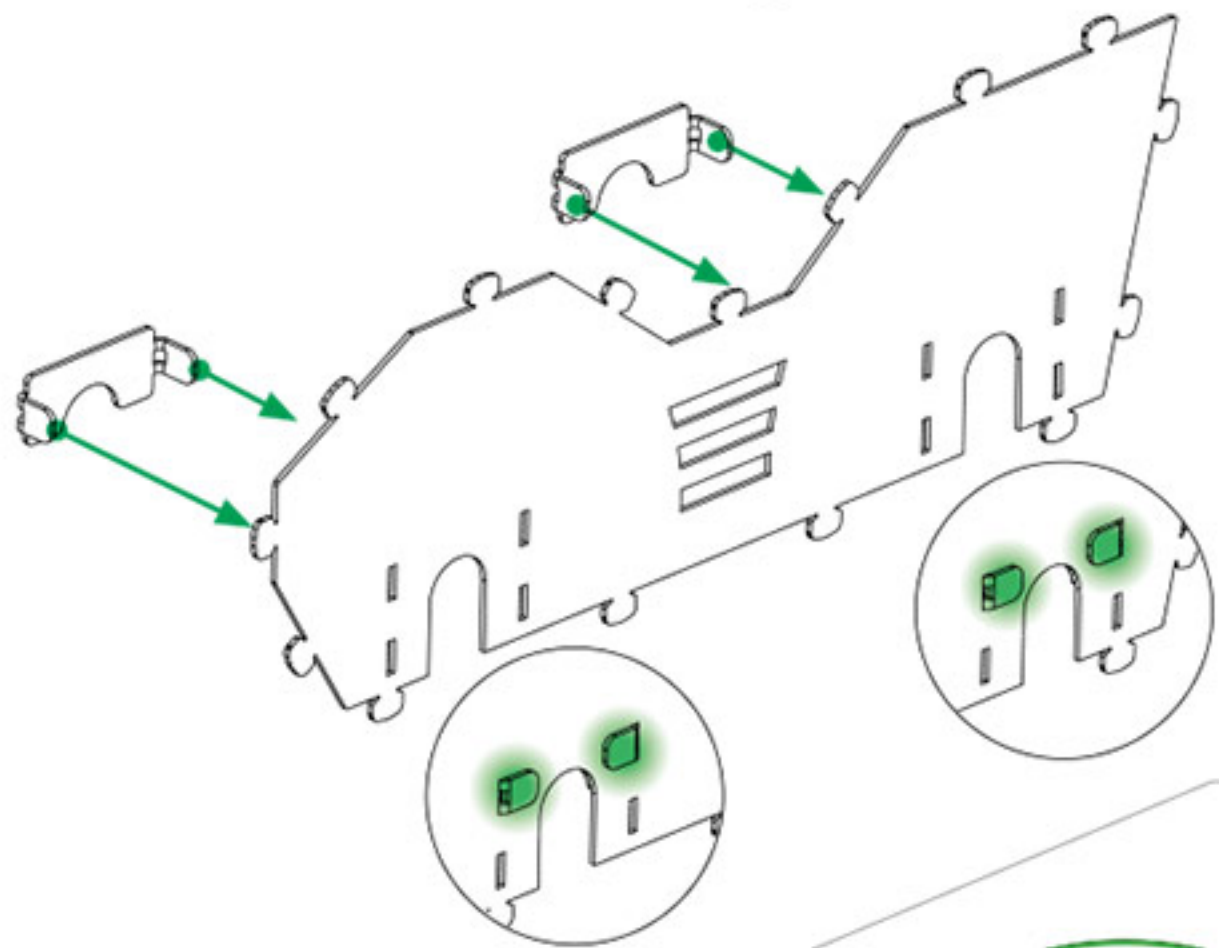

5.1

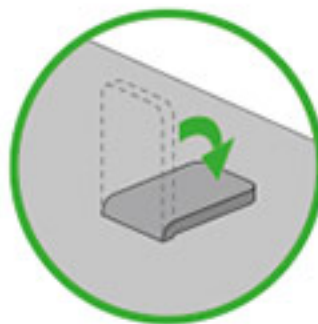
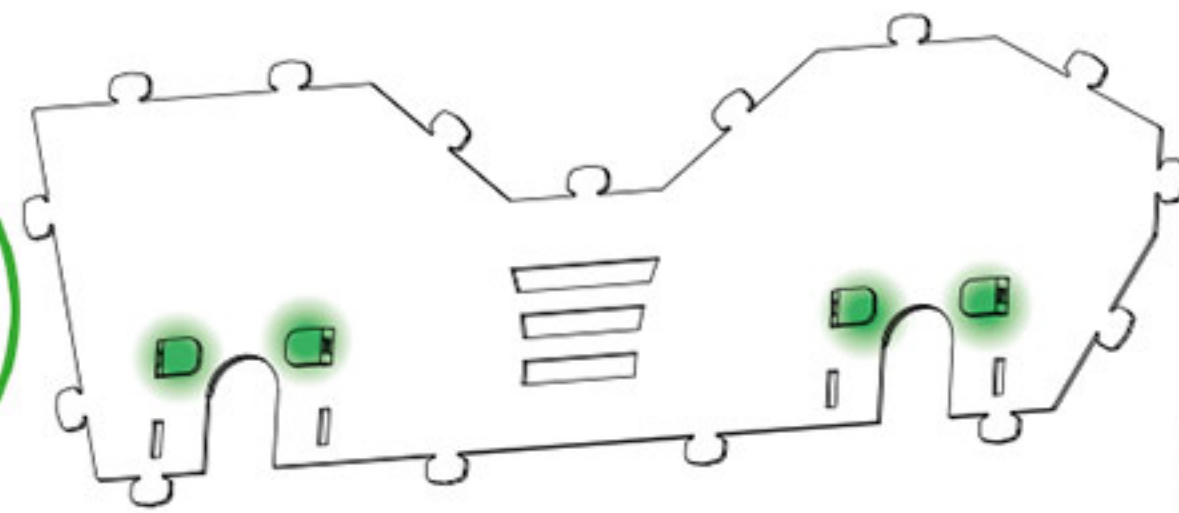

5.2

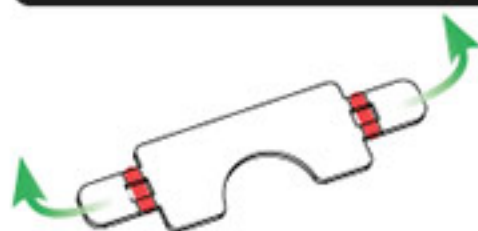

X8



X2

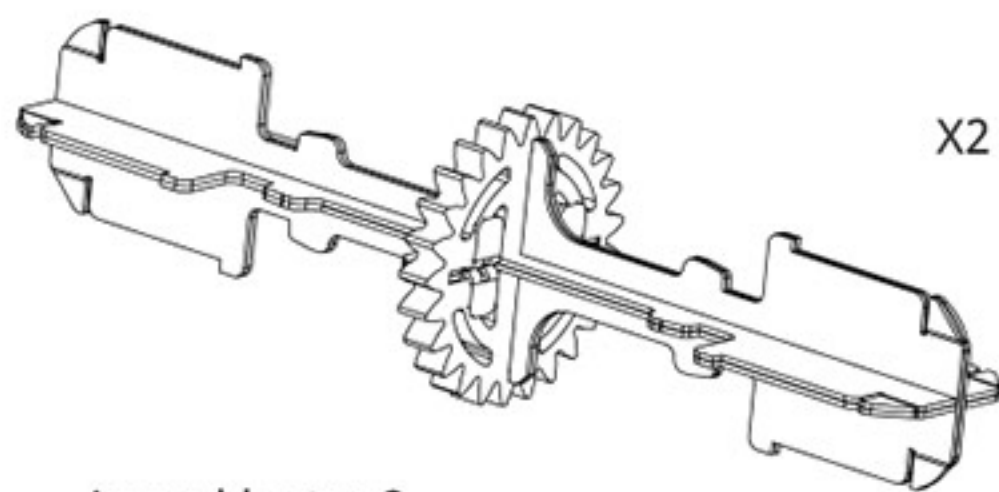

5.3  
X2

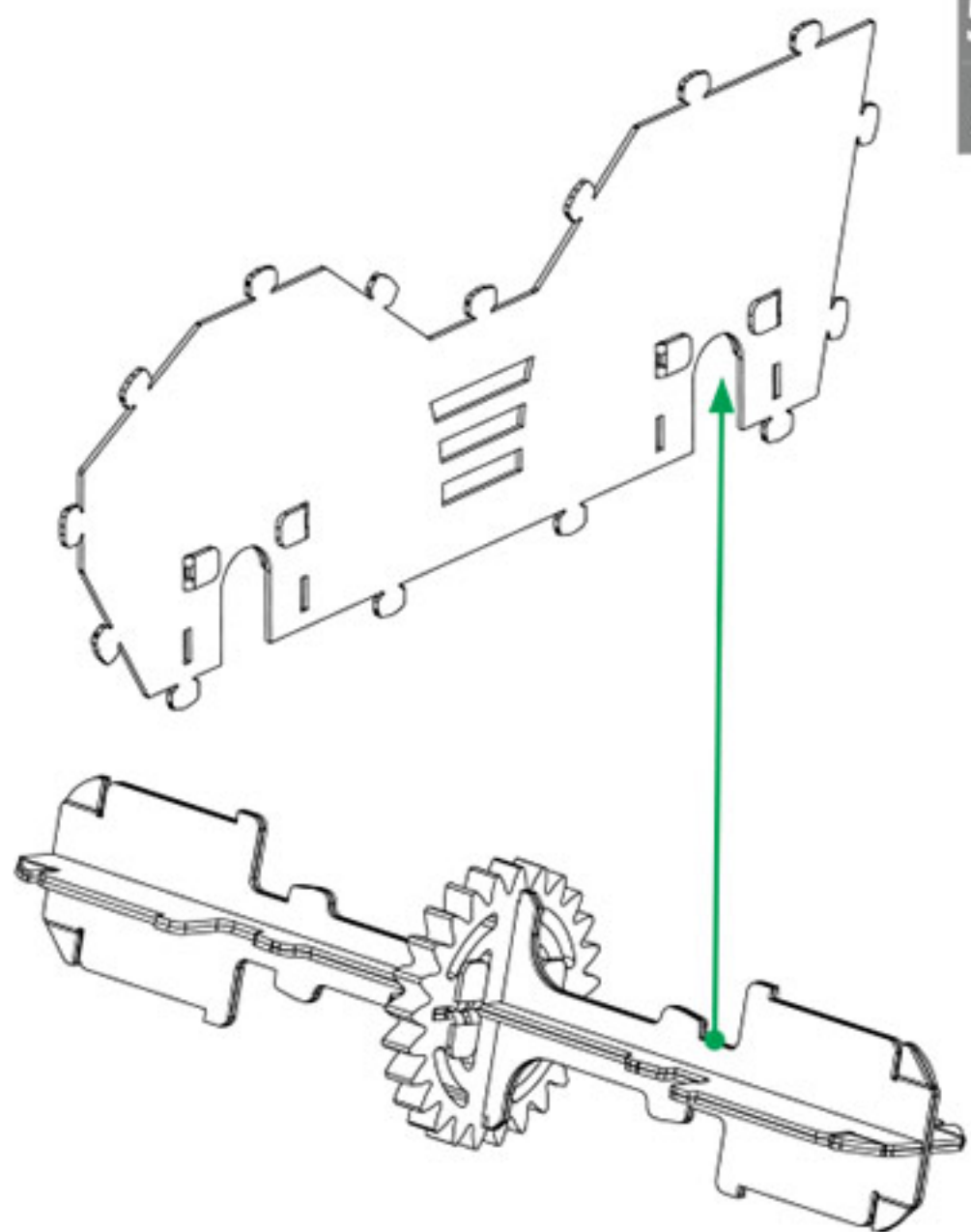

5.4  
X4

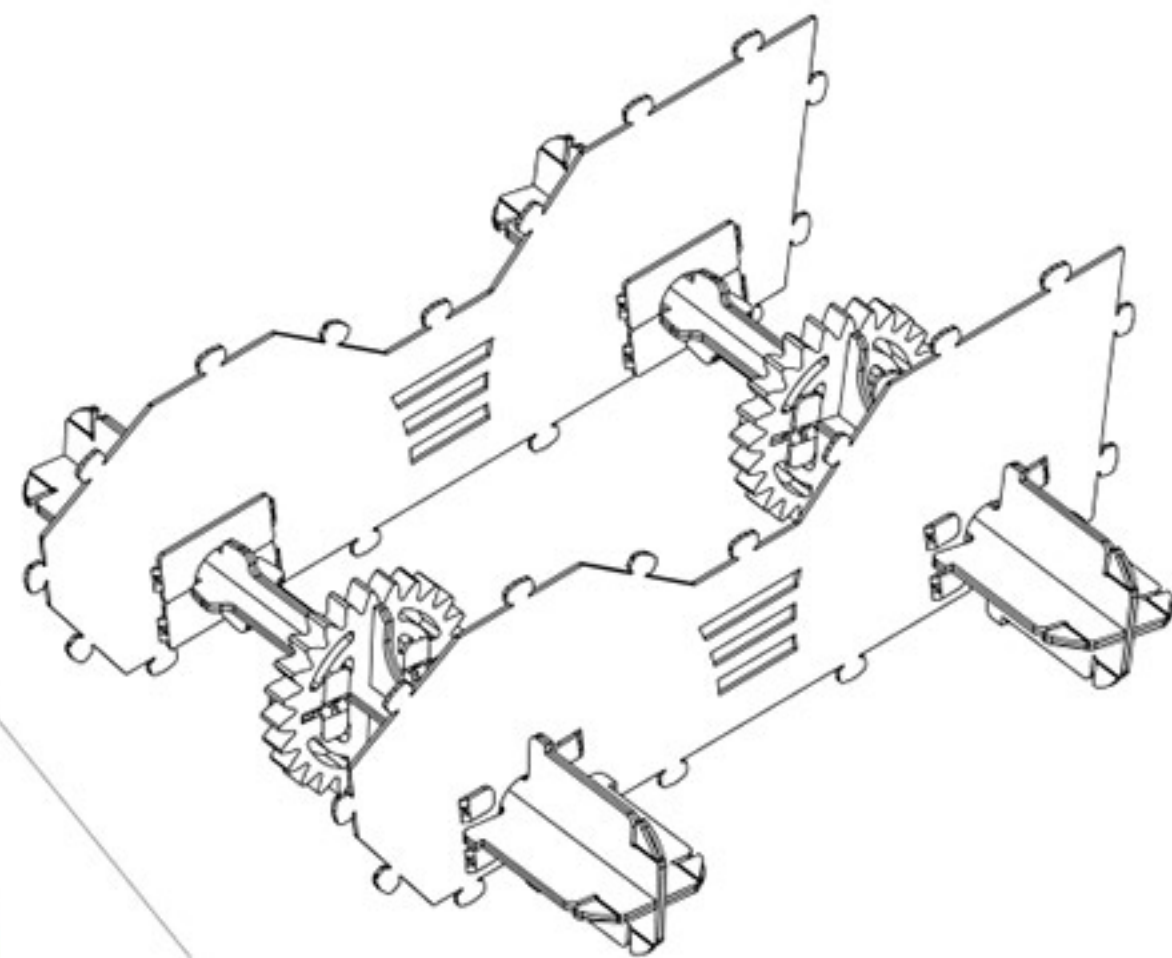
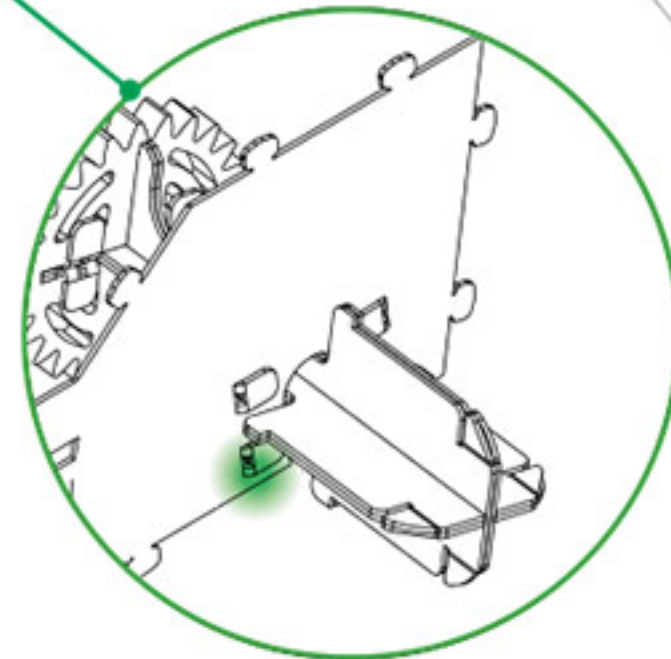
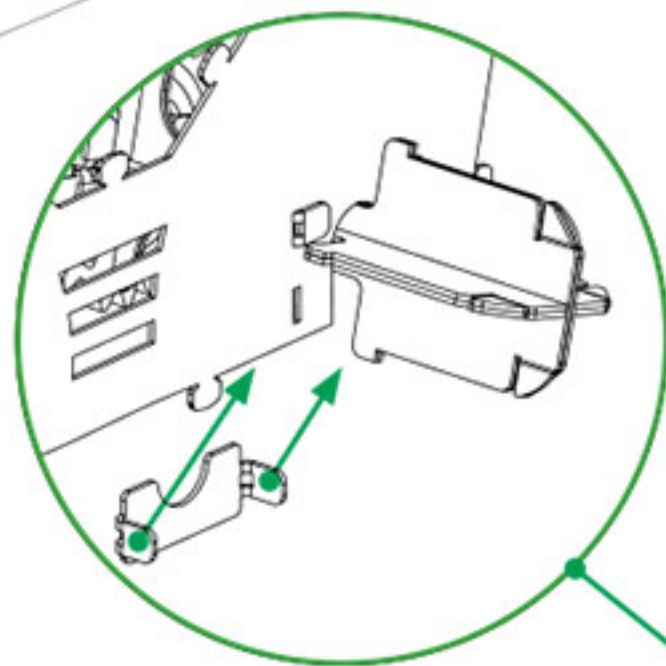

Assembly step 3  
 3бiрka кpoк 3  
 Montaż krok 3  
 Assemblea passo 3  
 Montage schritt 3  
 Assemblée étape 3  
 Montaje paso 3  
 Etapa de montagem 3  
 Сборка шаг 3  
 集会 步骤 3  
 조립단계 3  
 組み立て手順 3  
 خطوة التجميع 3  
 שלב הרכב 3



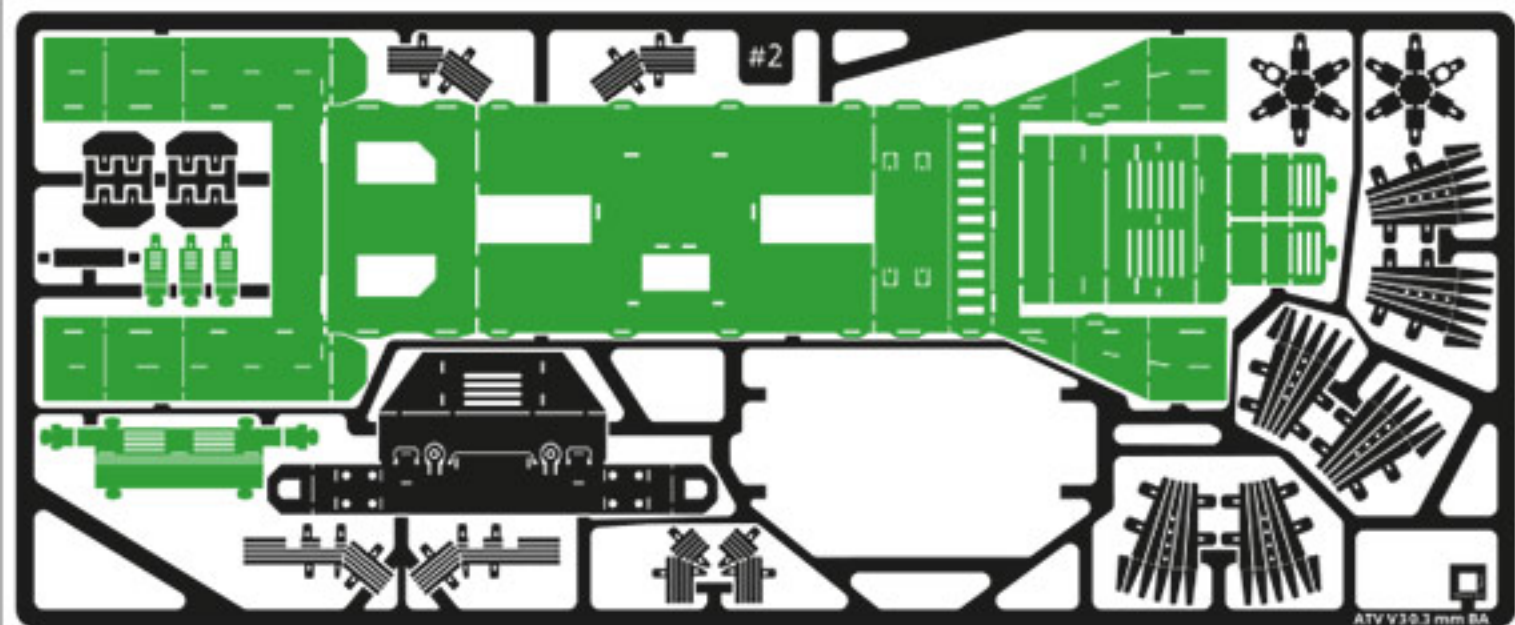

#2

6.2

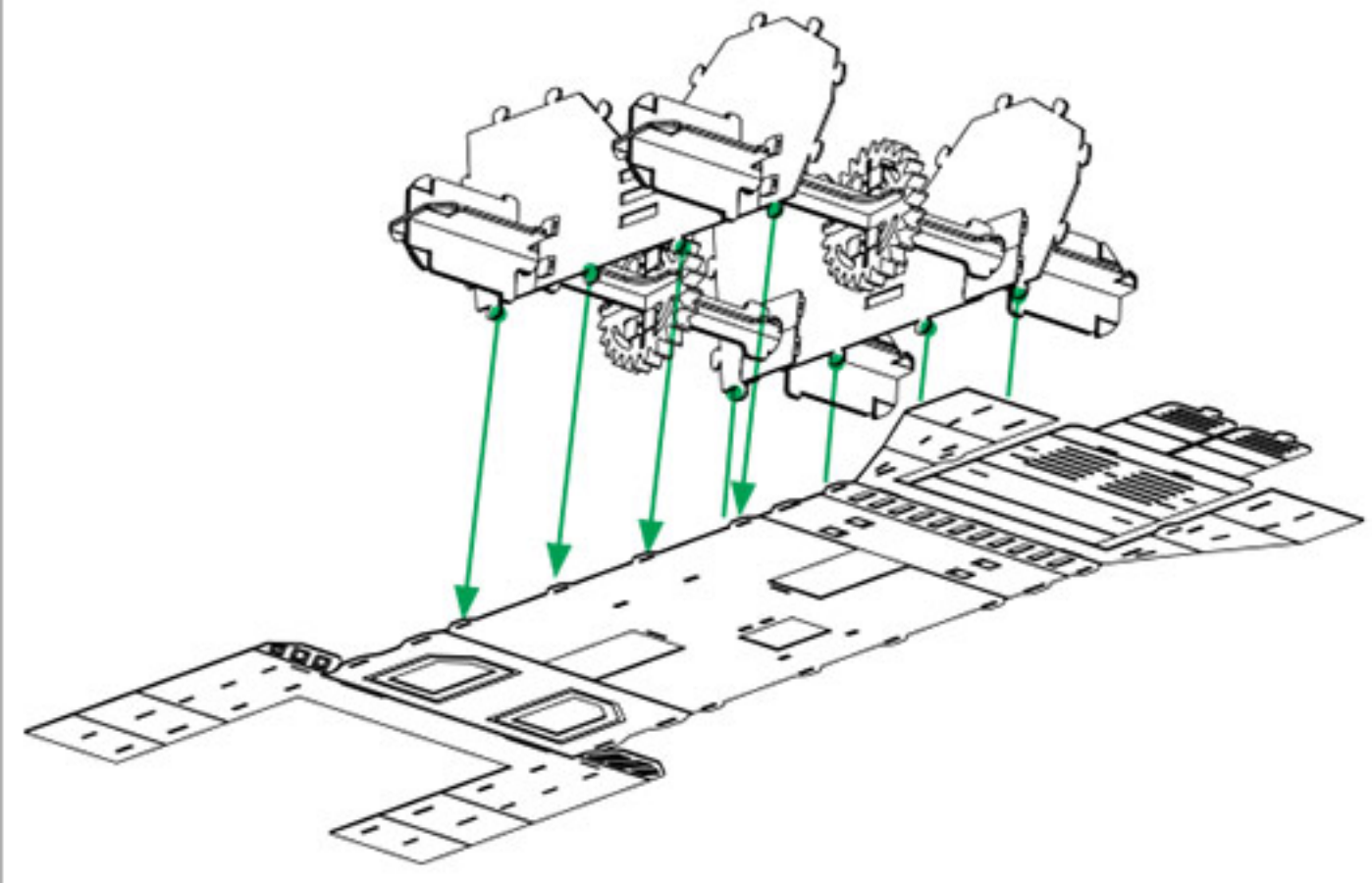

6.1

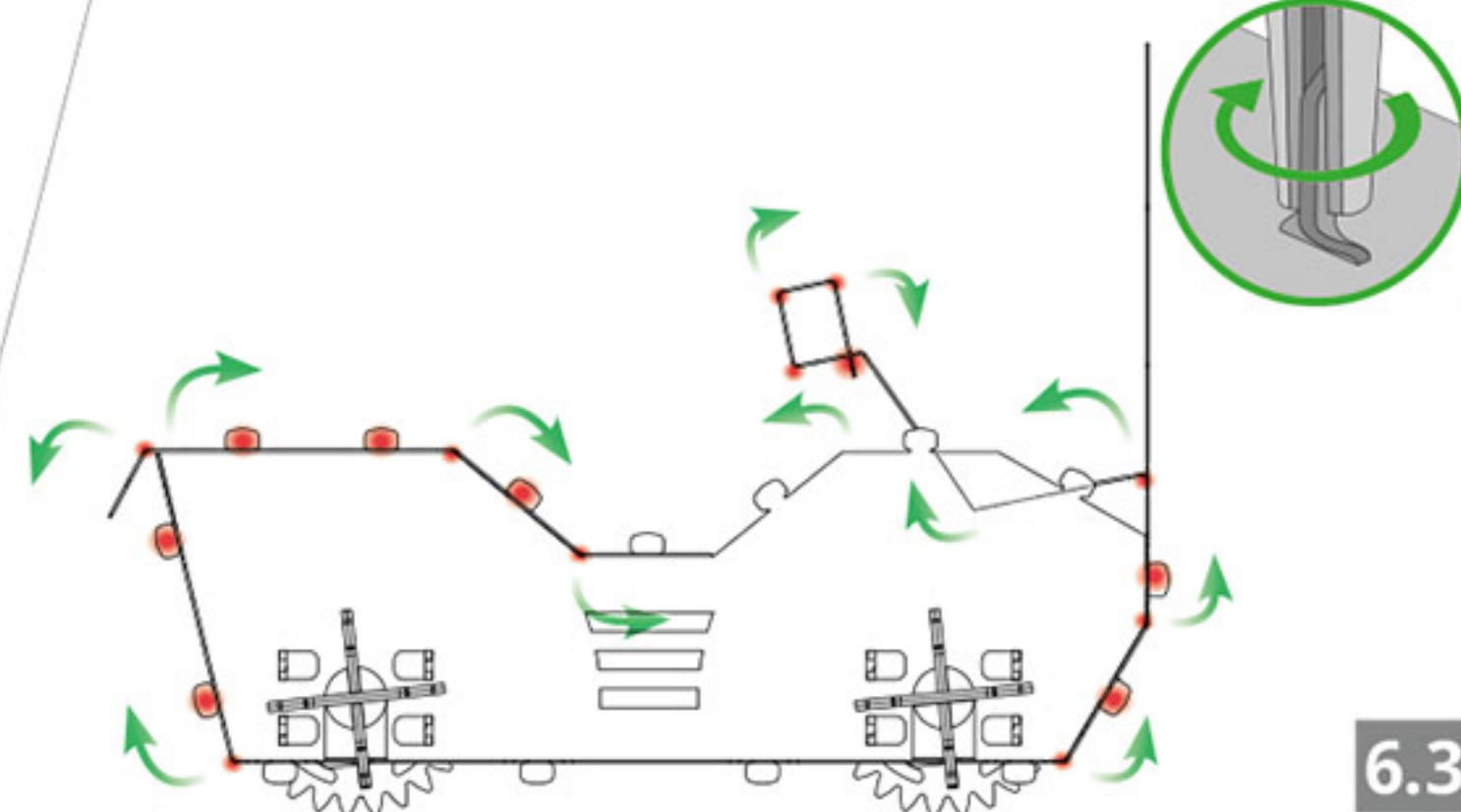
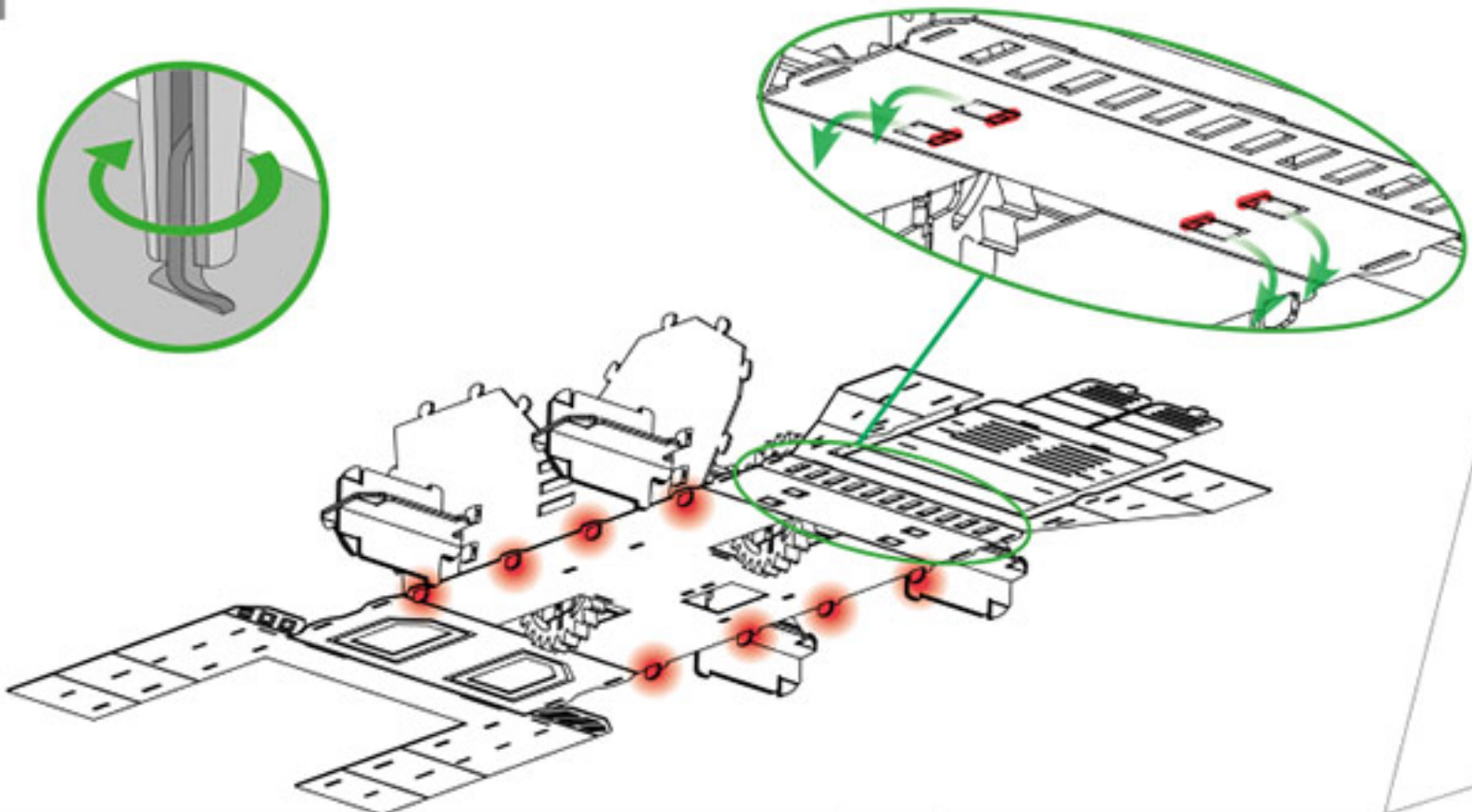

6.3

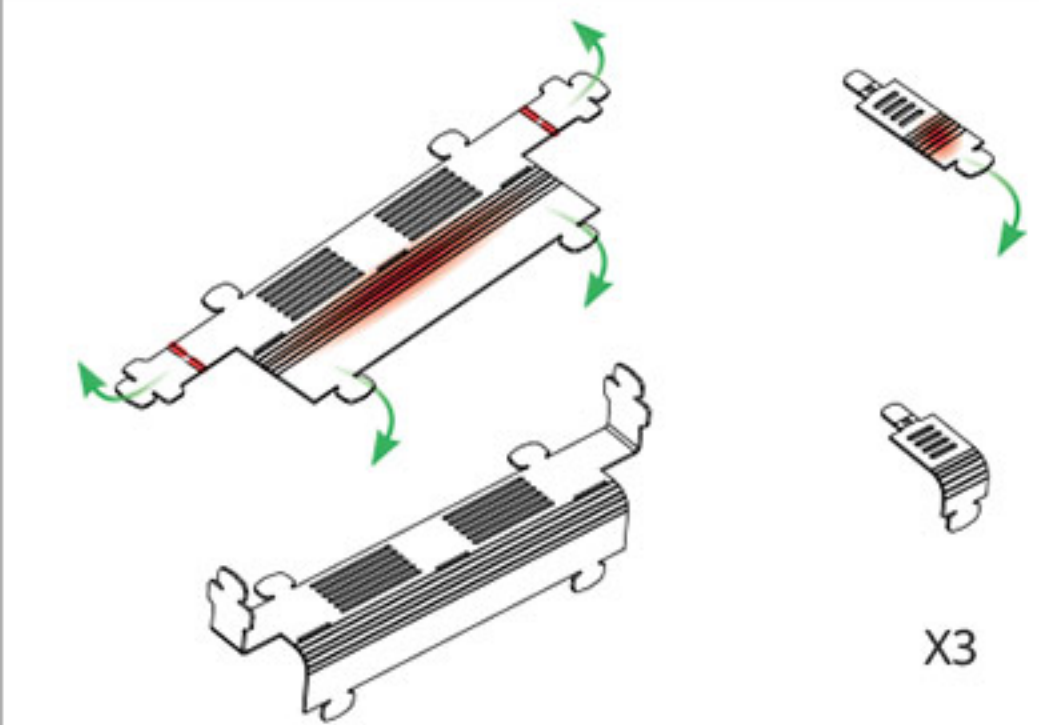

X3

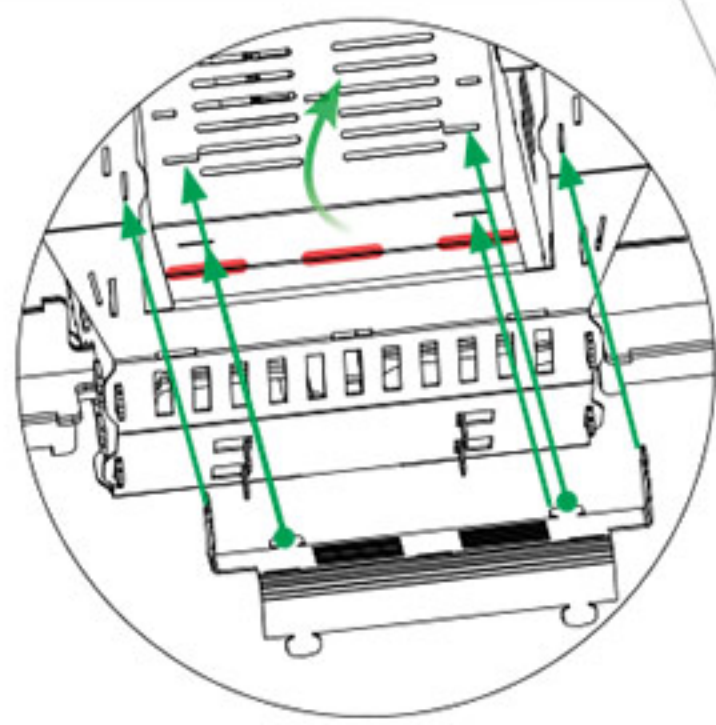

6.4



8

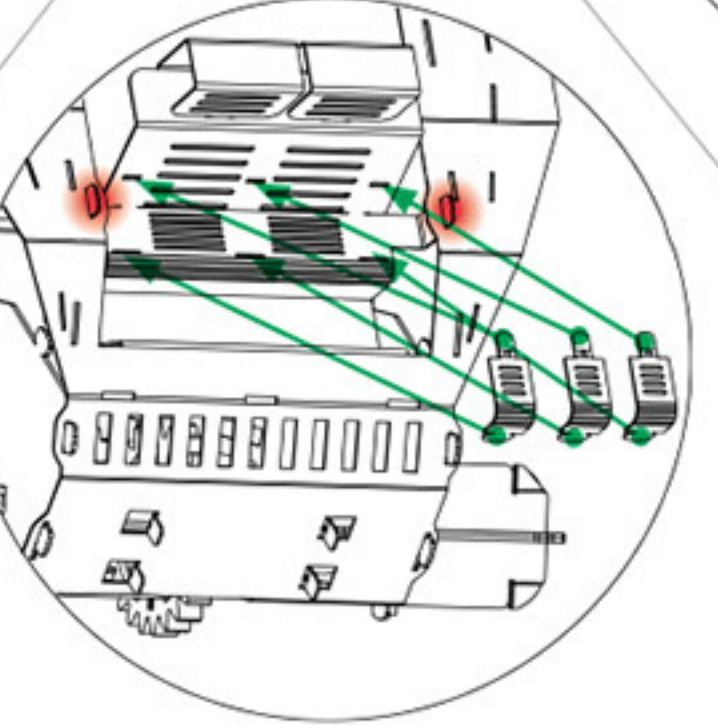

6.6

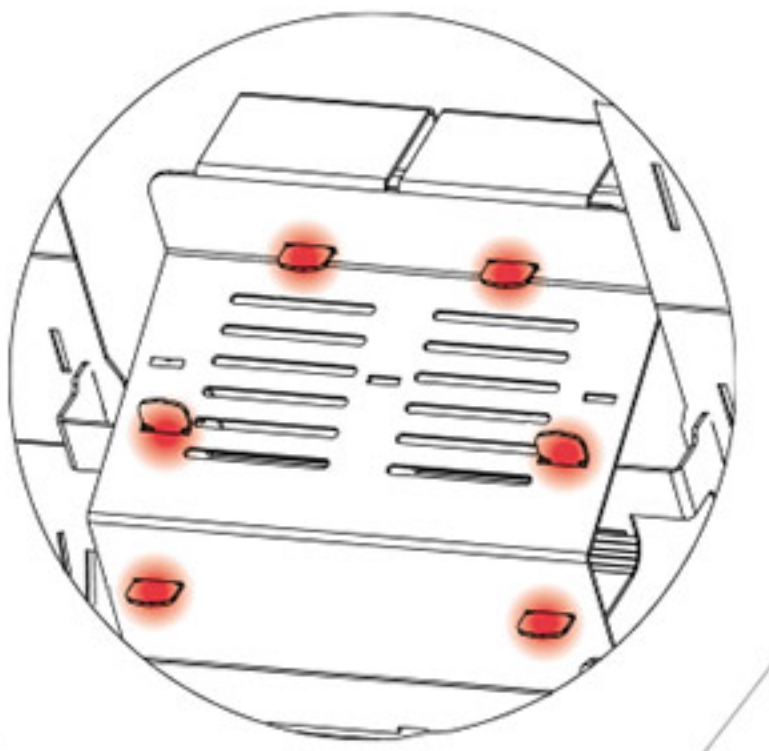

6.5

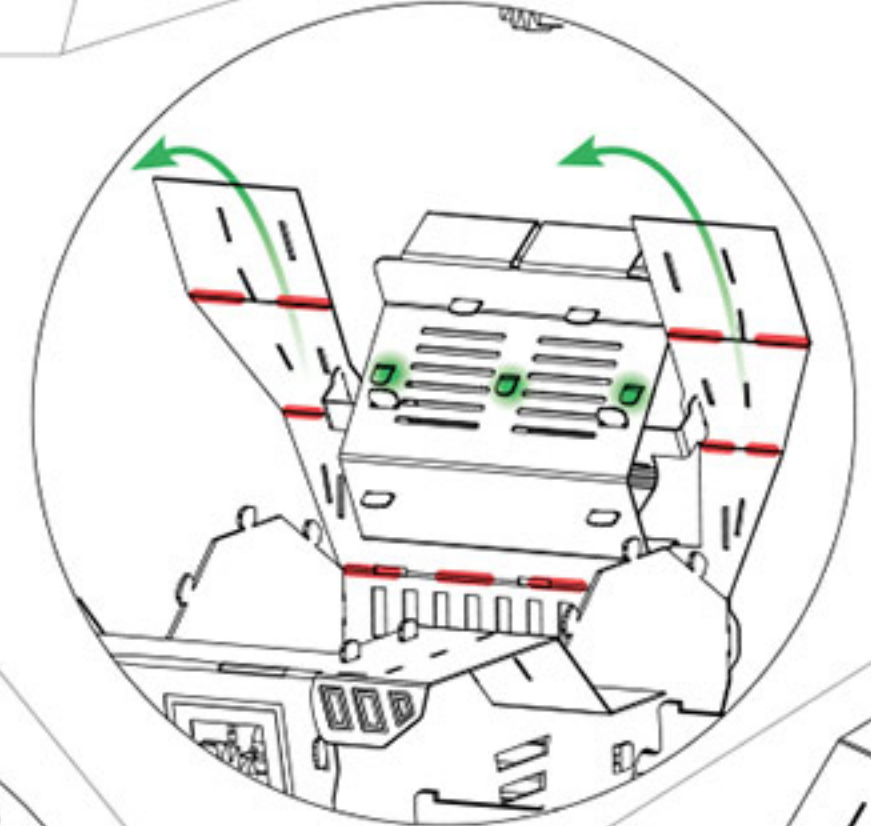

6.7

6.8

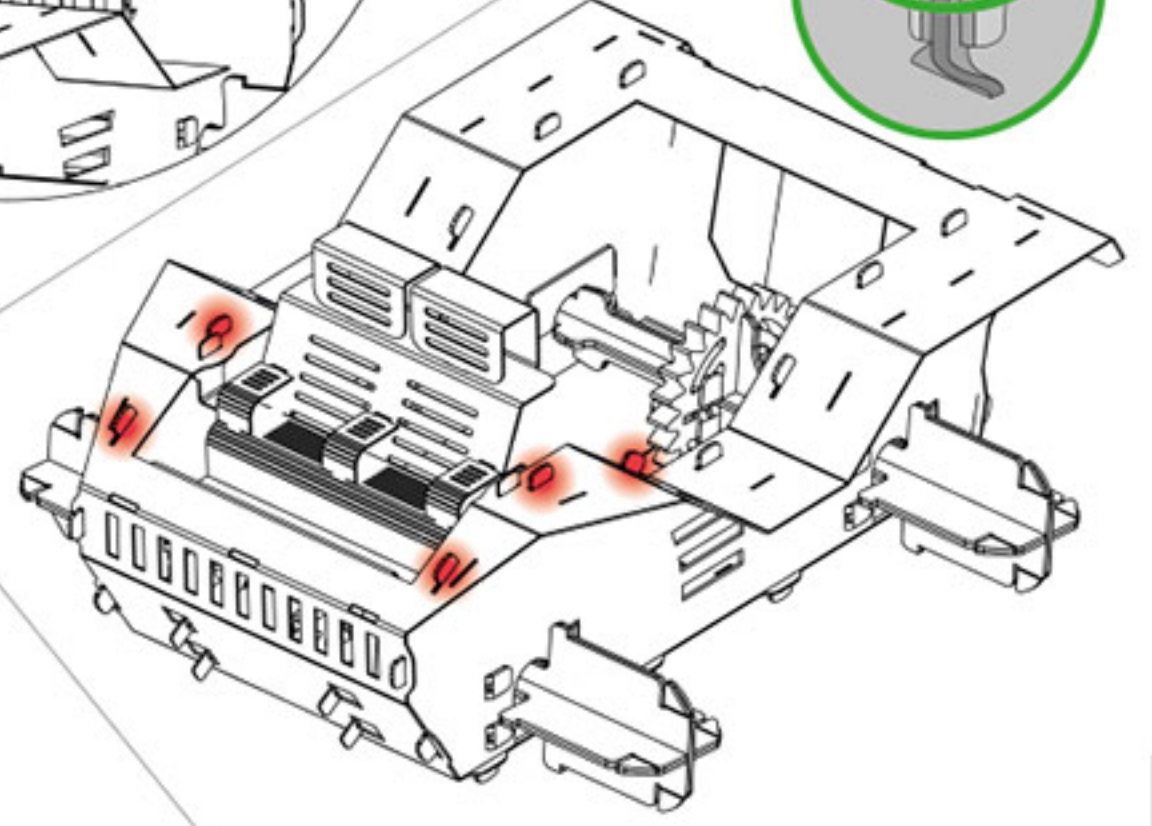
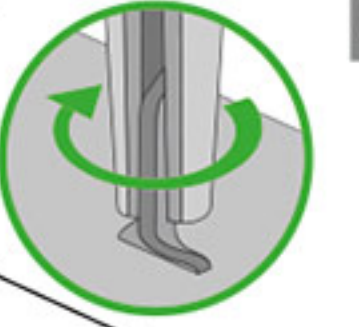
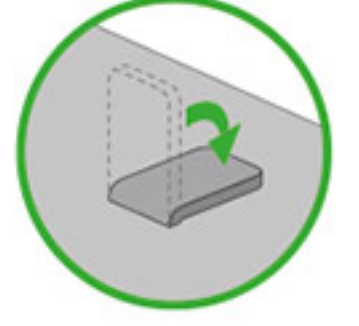

6



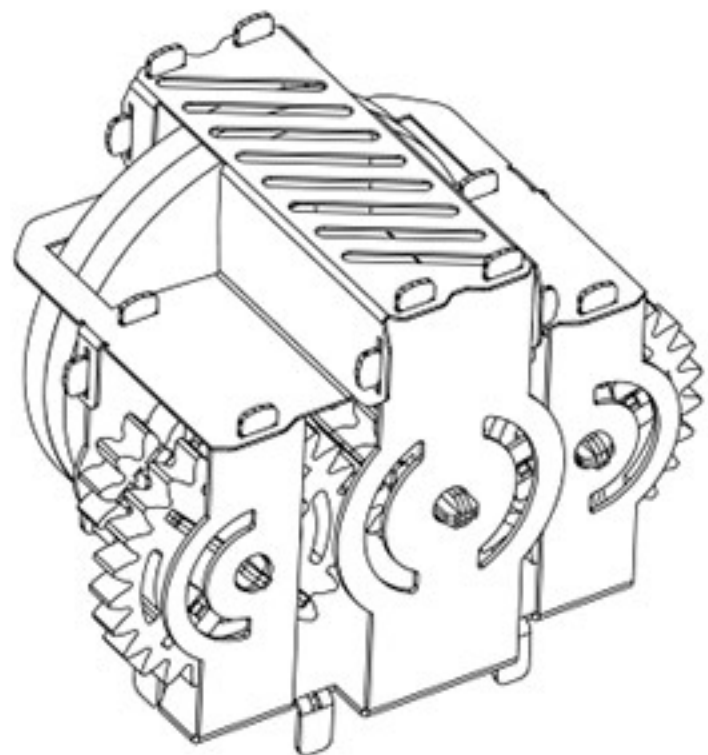

Assembly step 4  
Збірка крок 4  
Montaż krok 4  
Assemblea passo 4  
Montage schritt 4  
Assemblée étape 4  
Montaje paso 4  
Etapas de montagem 4  
Сборка шаг 4  
集会 步骤 4  
조립단계 4  
組み立て手順 4  
خطوة التجميع 4  
שלב הרכב 4

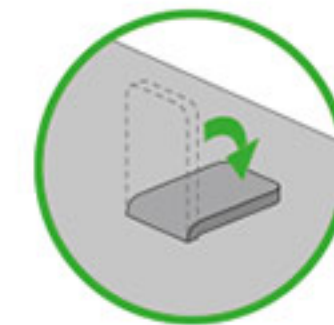
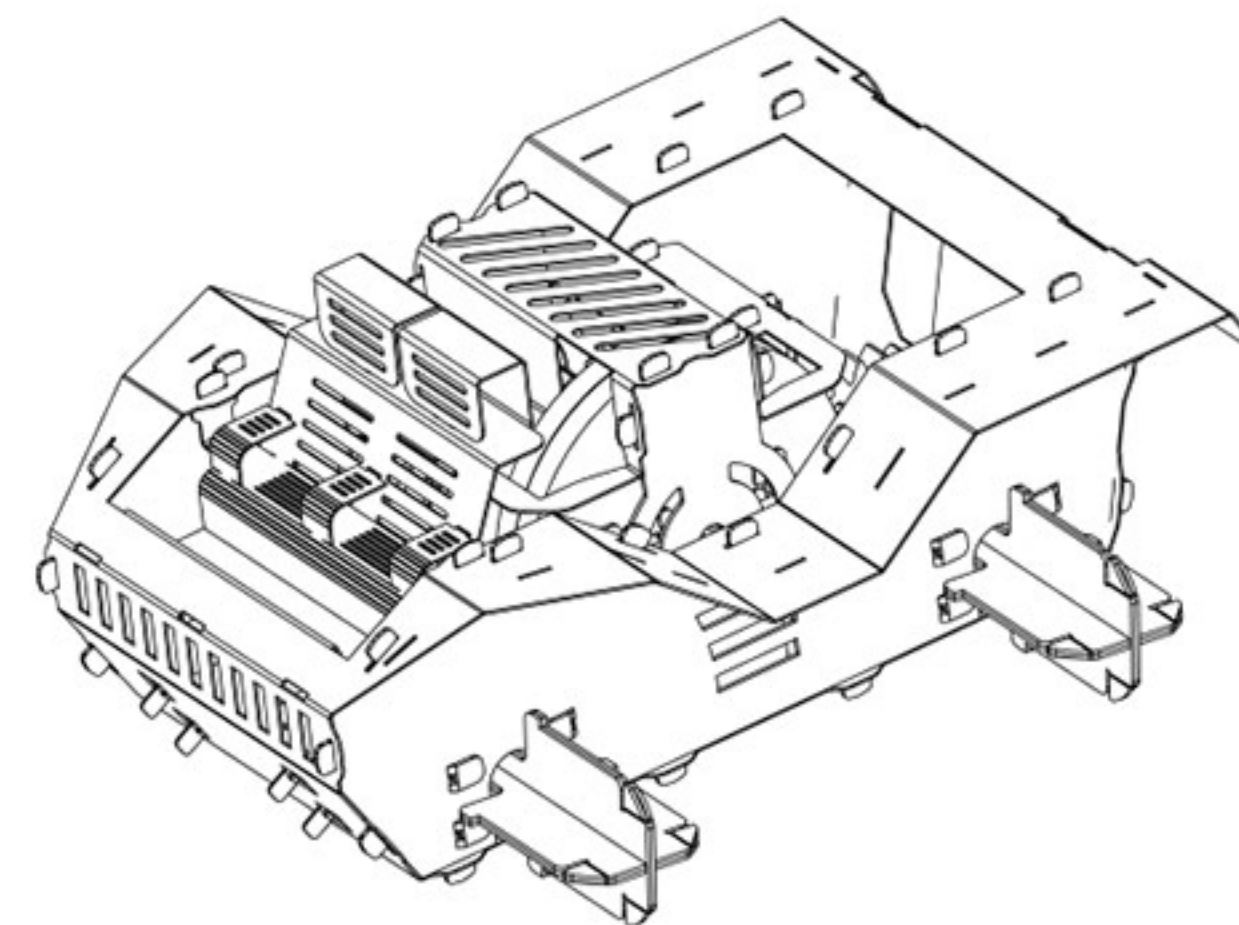
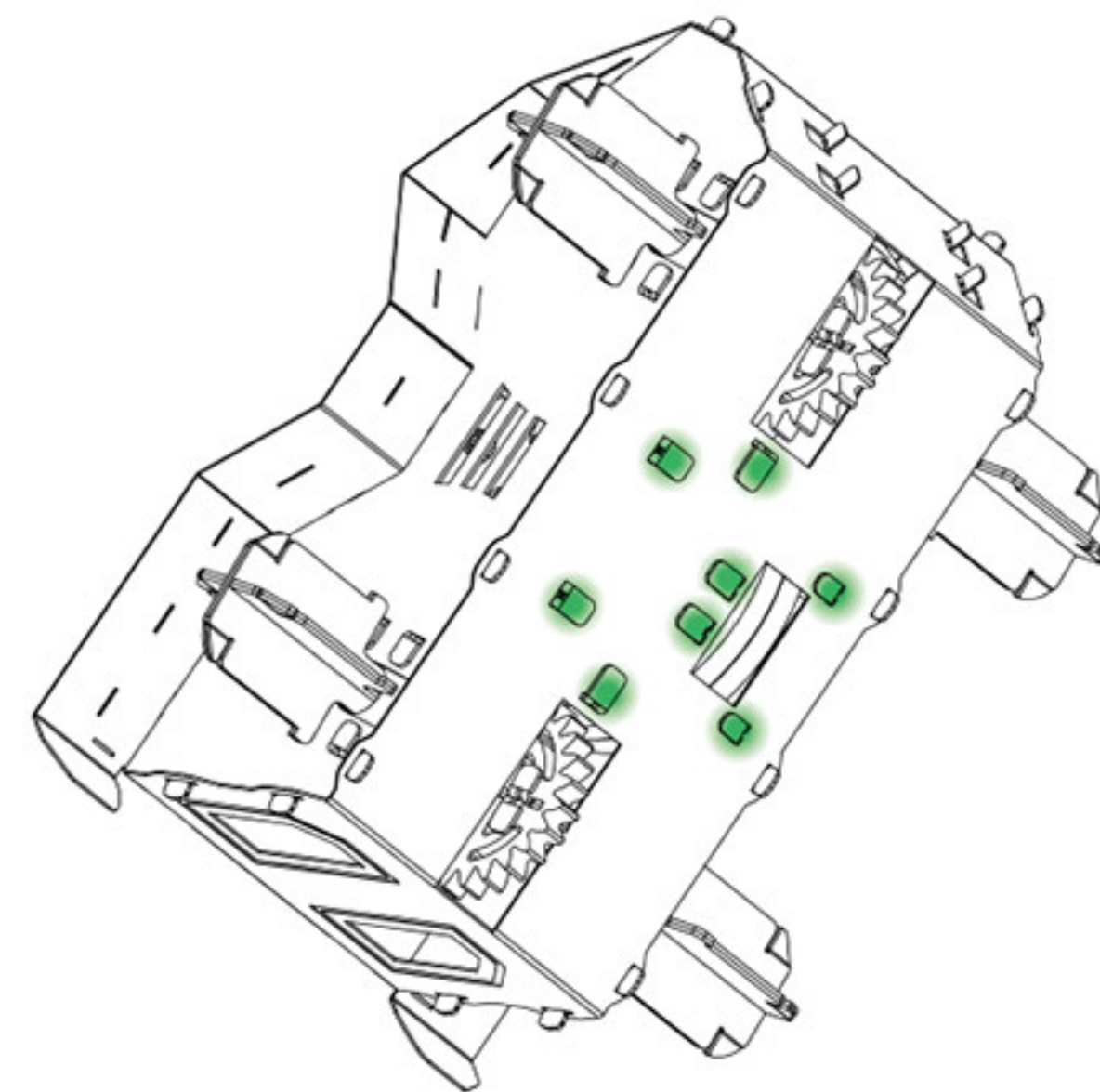
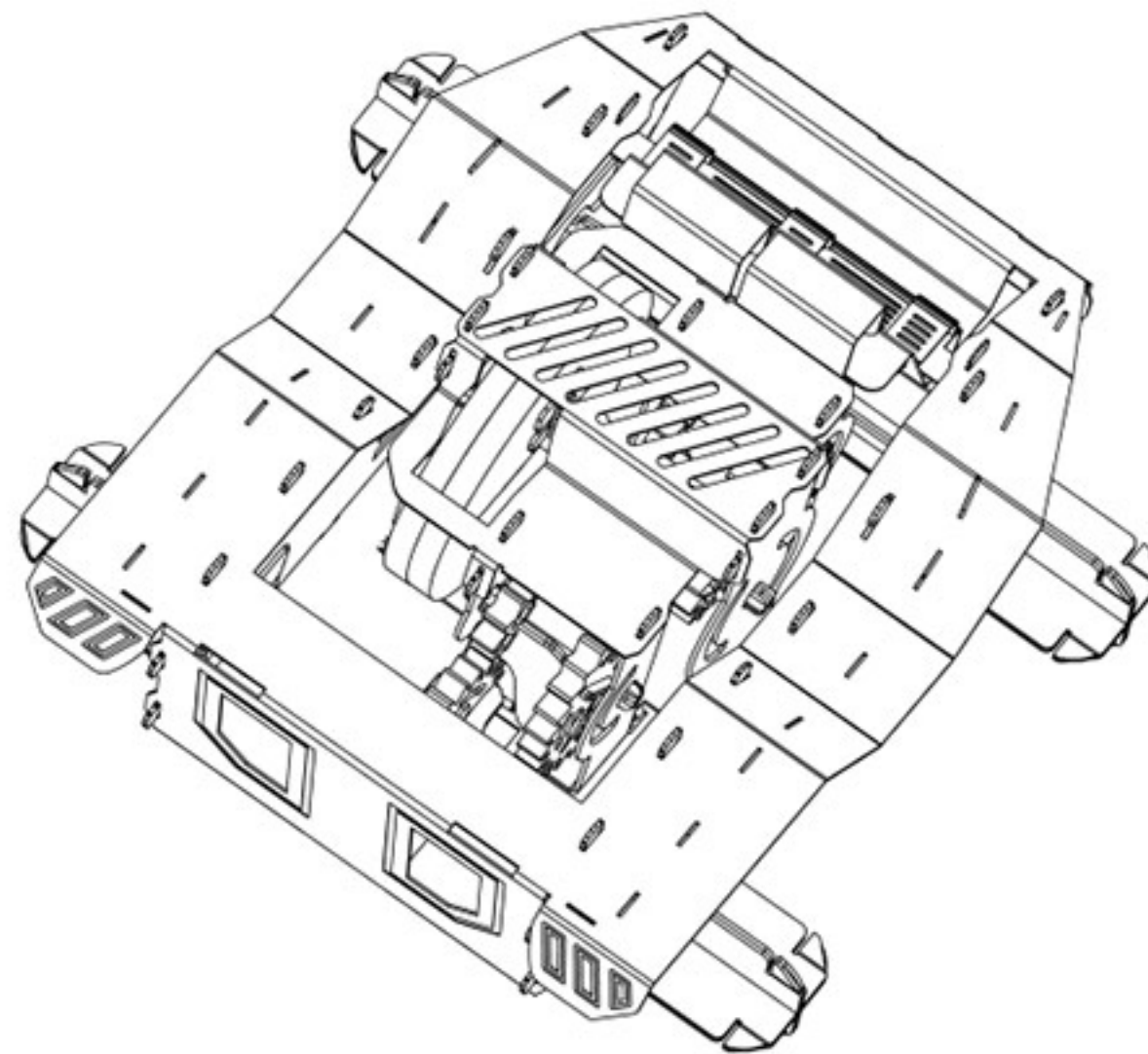
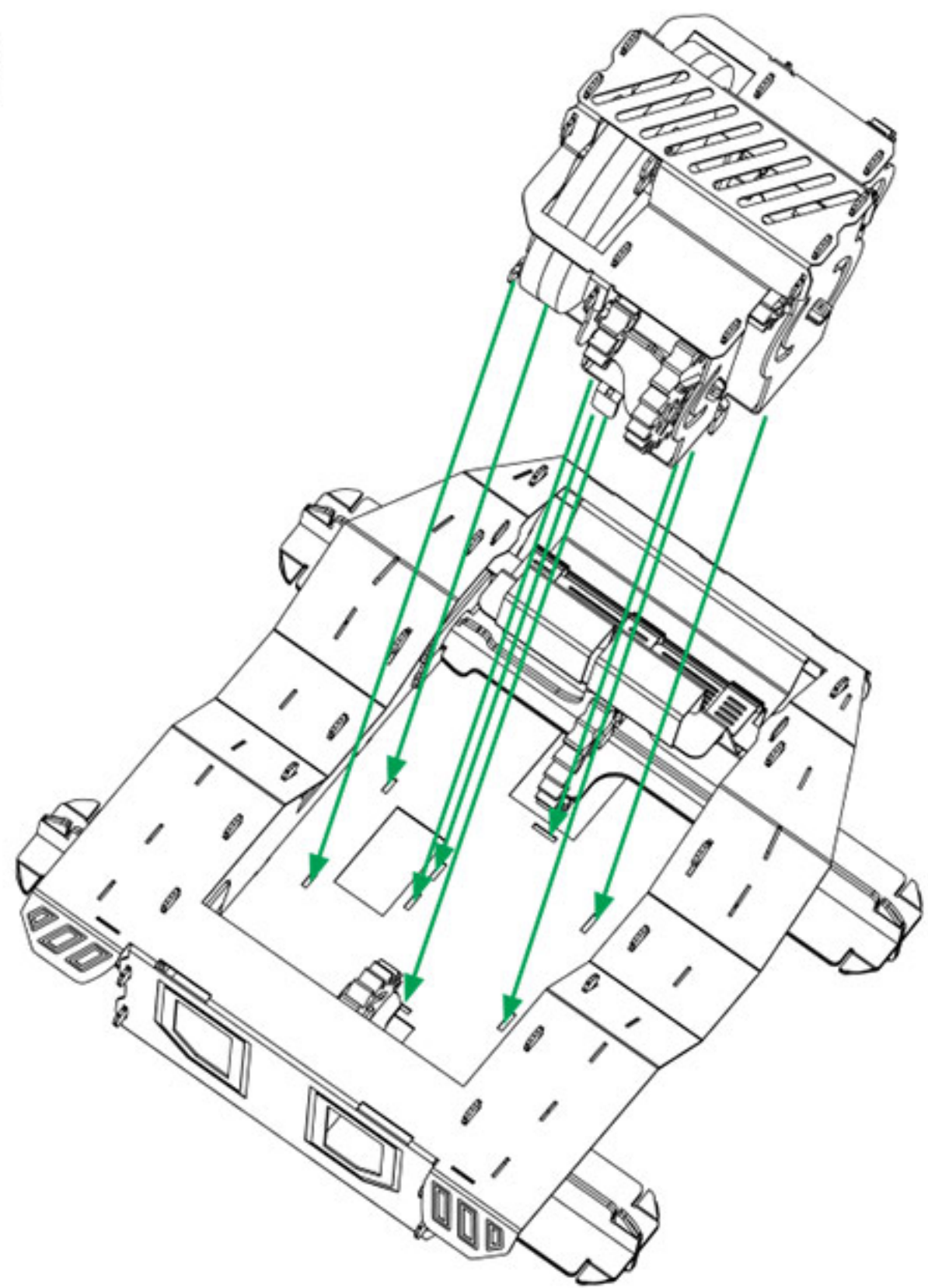



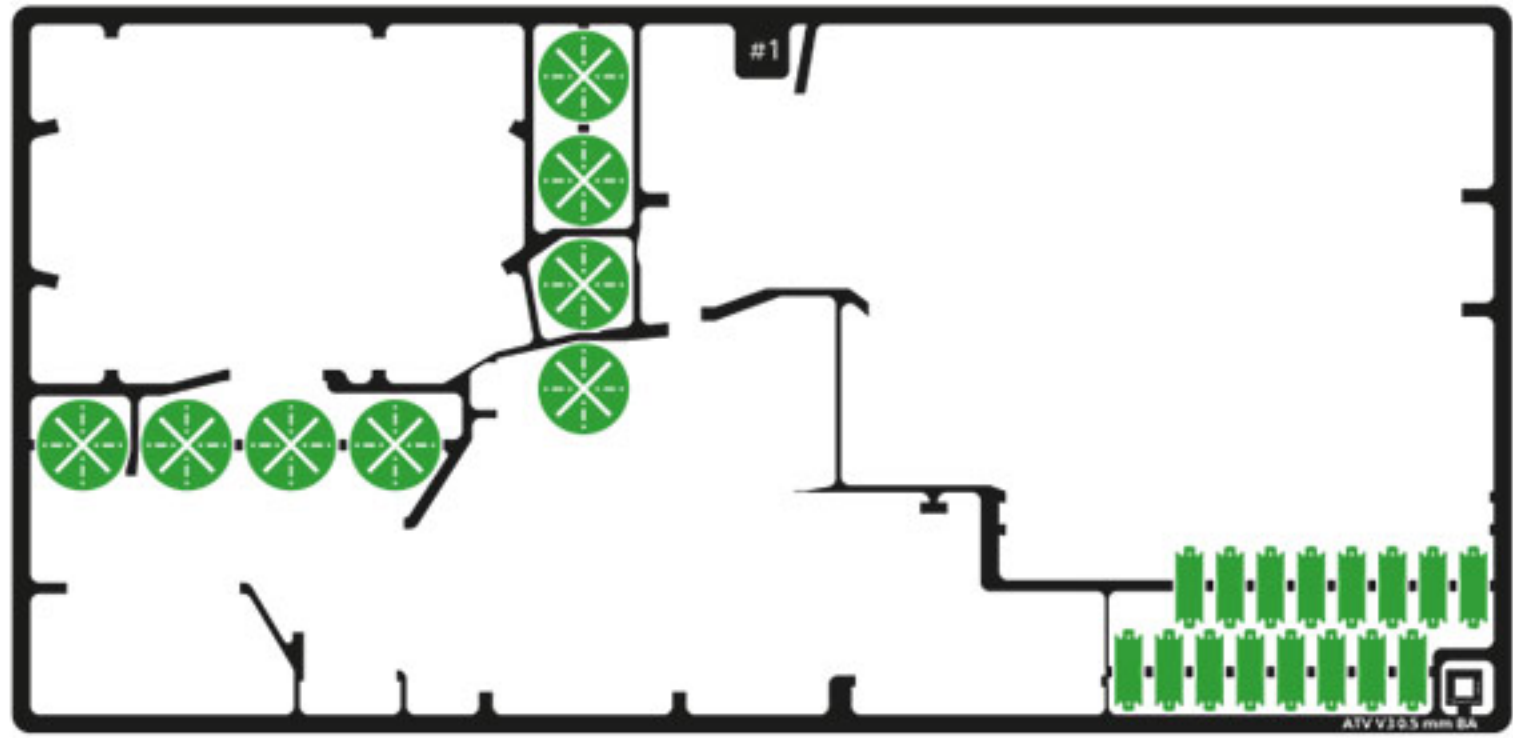

#1

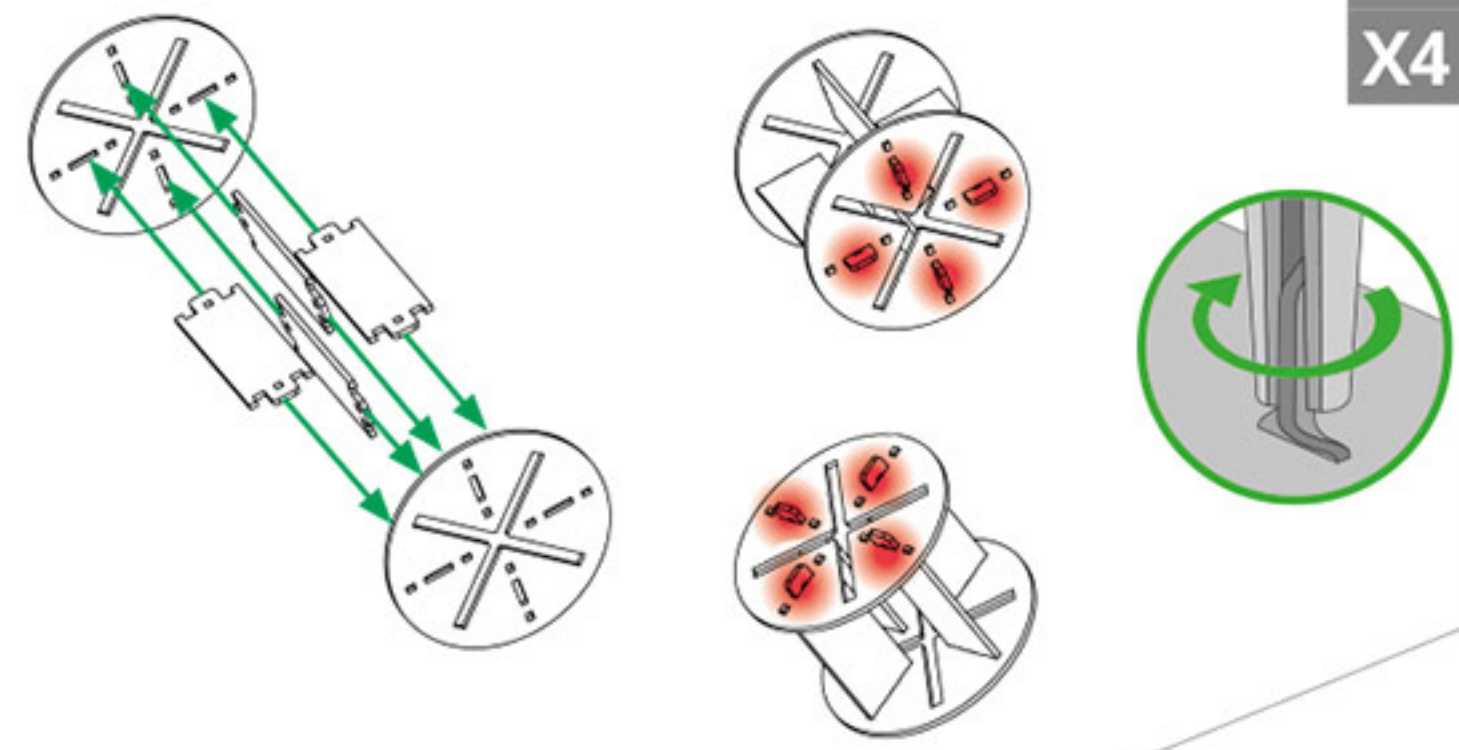

8.3  
X4

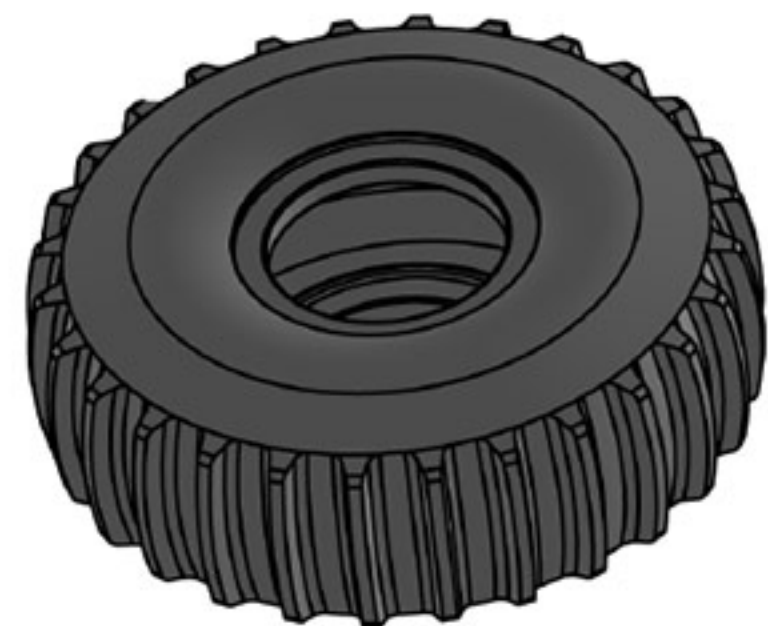
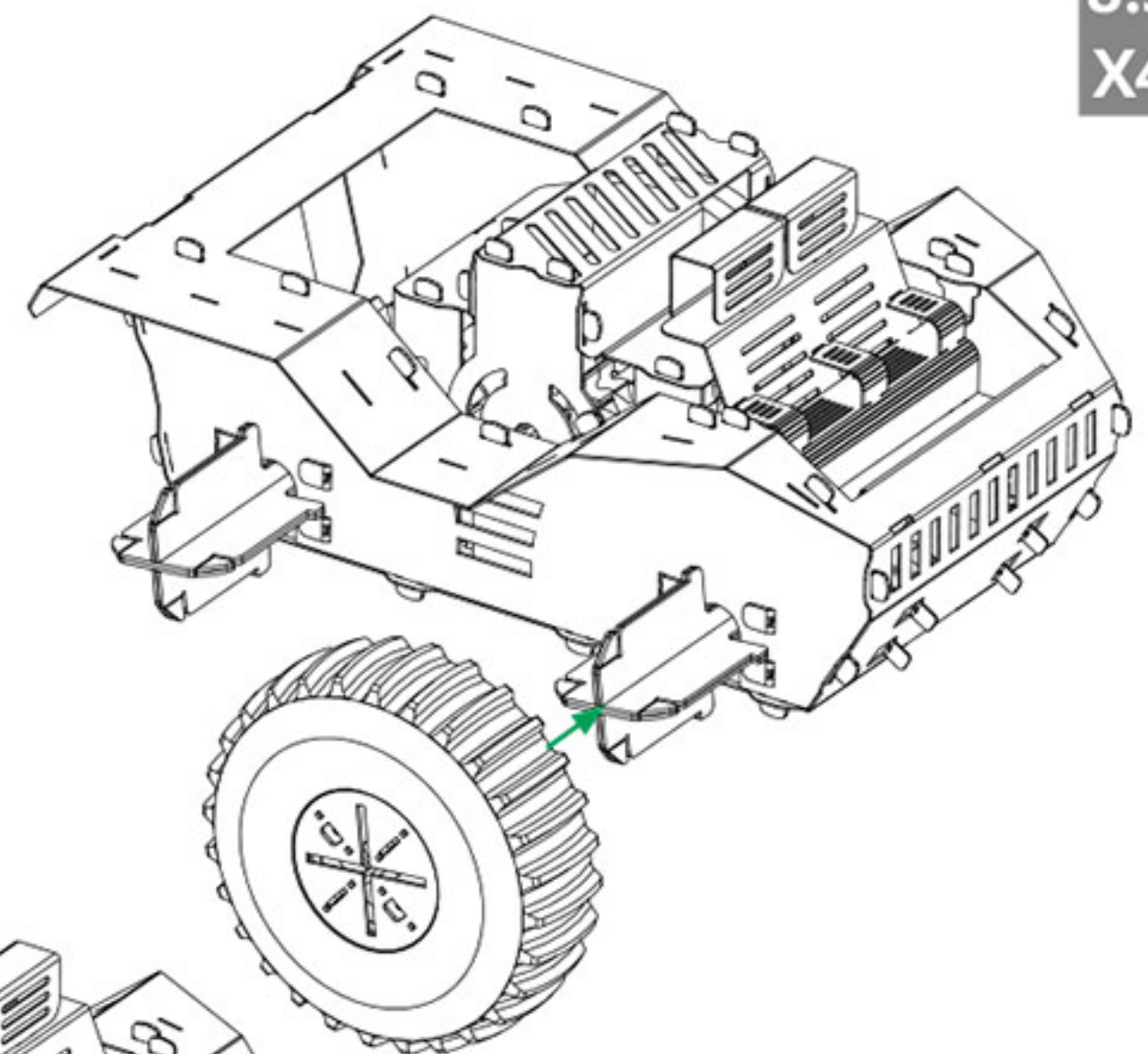

D4  
X4

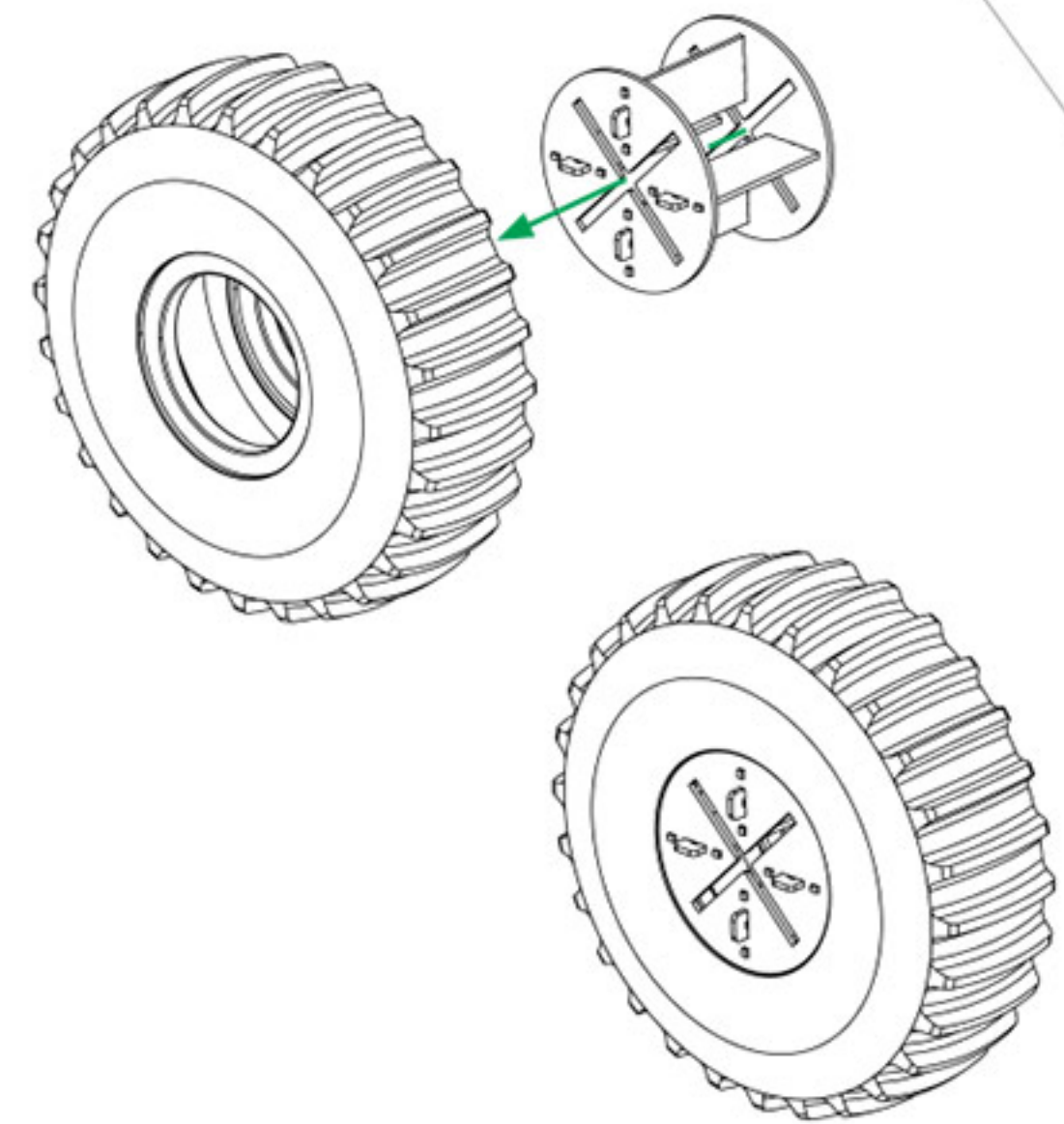

8.2  
X4

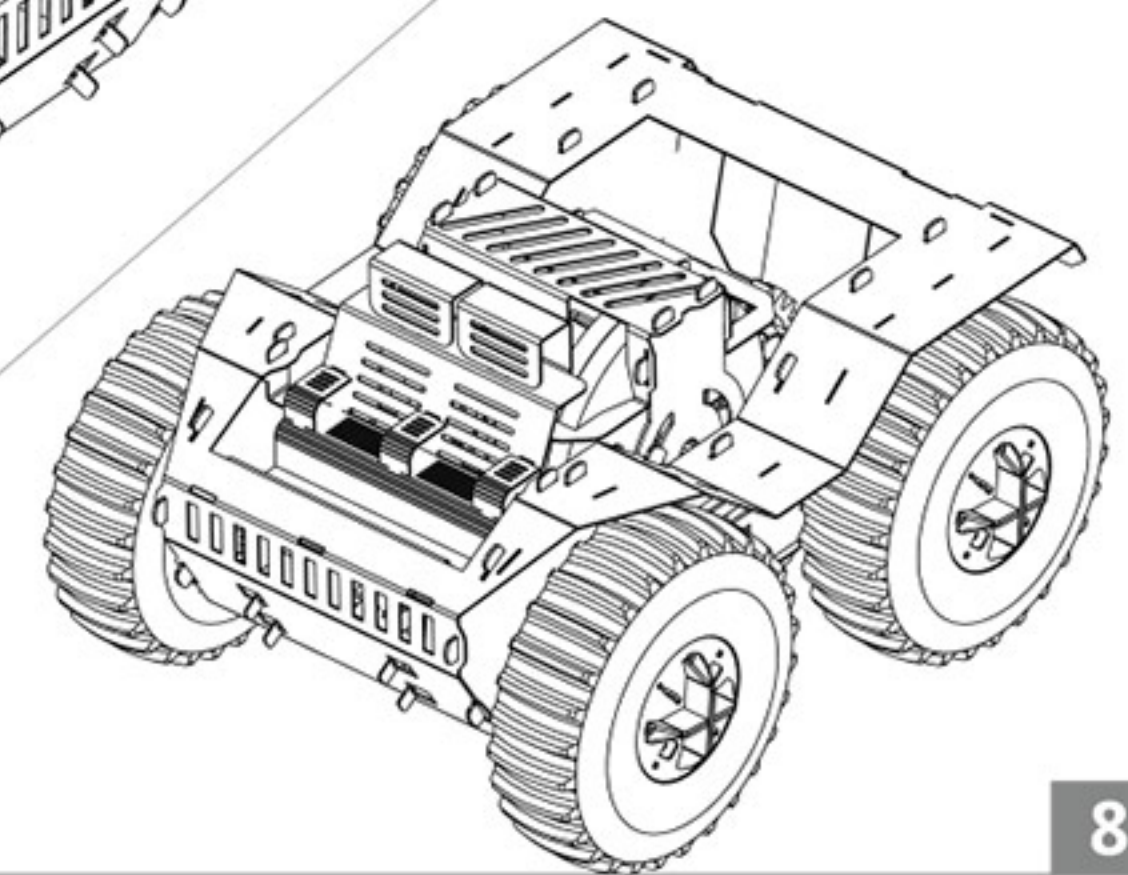
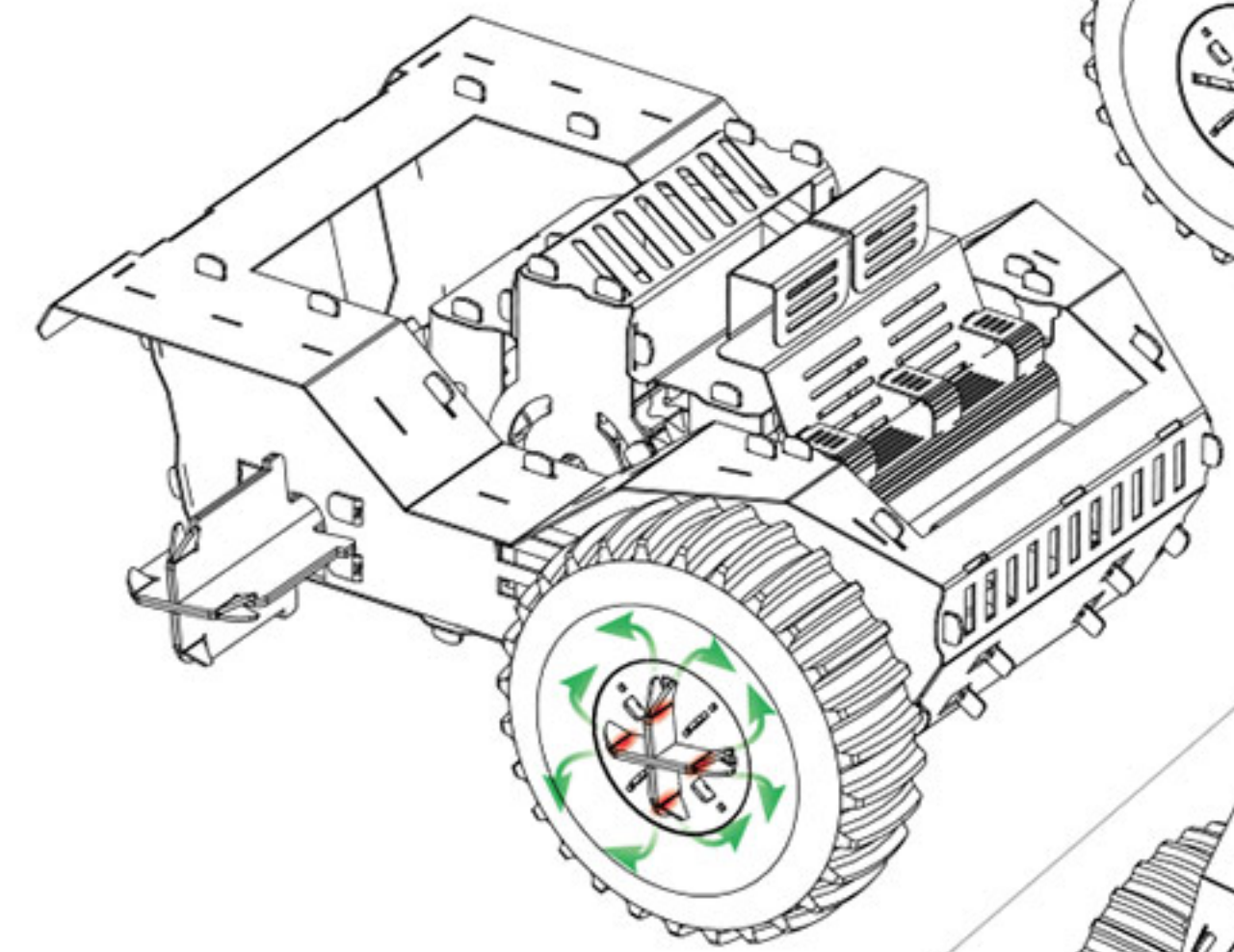

8



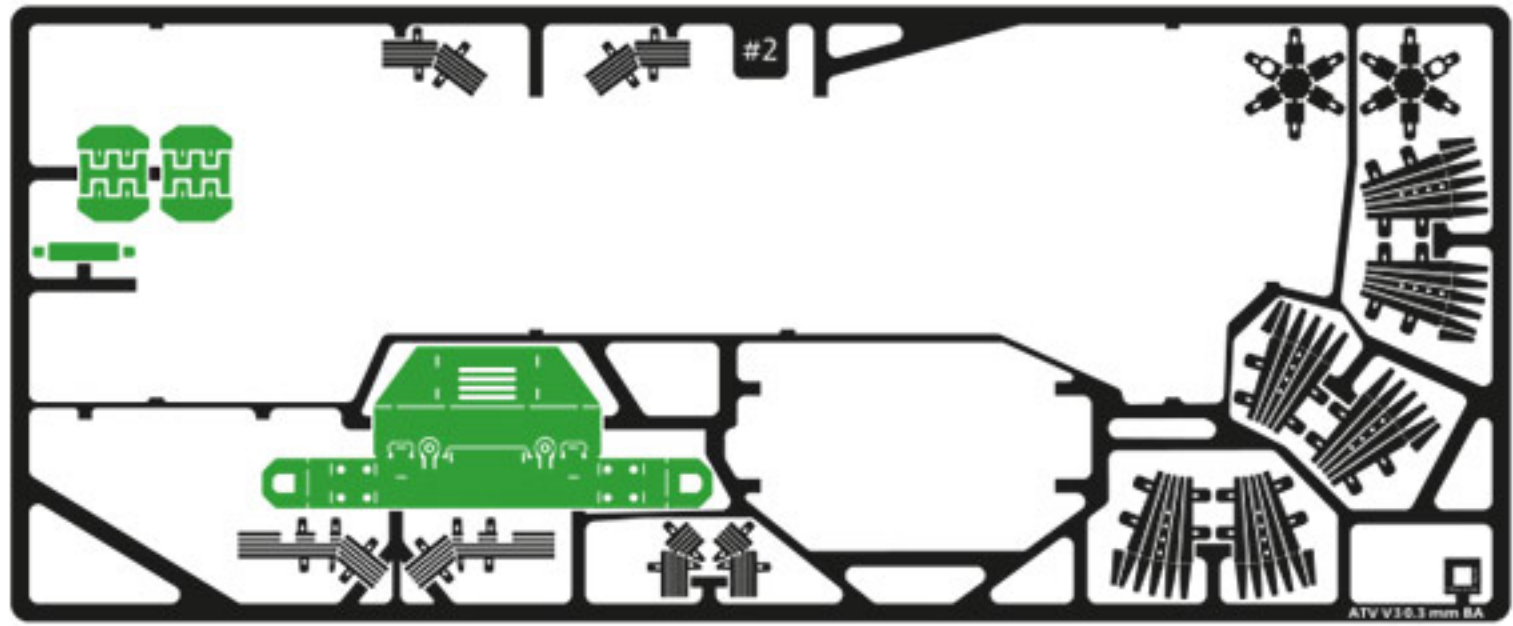

#2

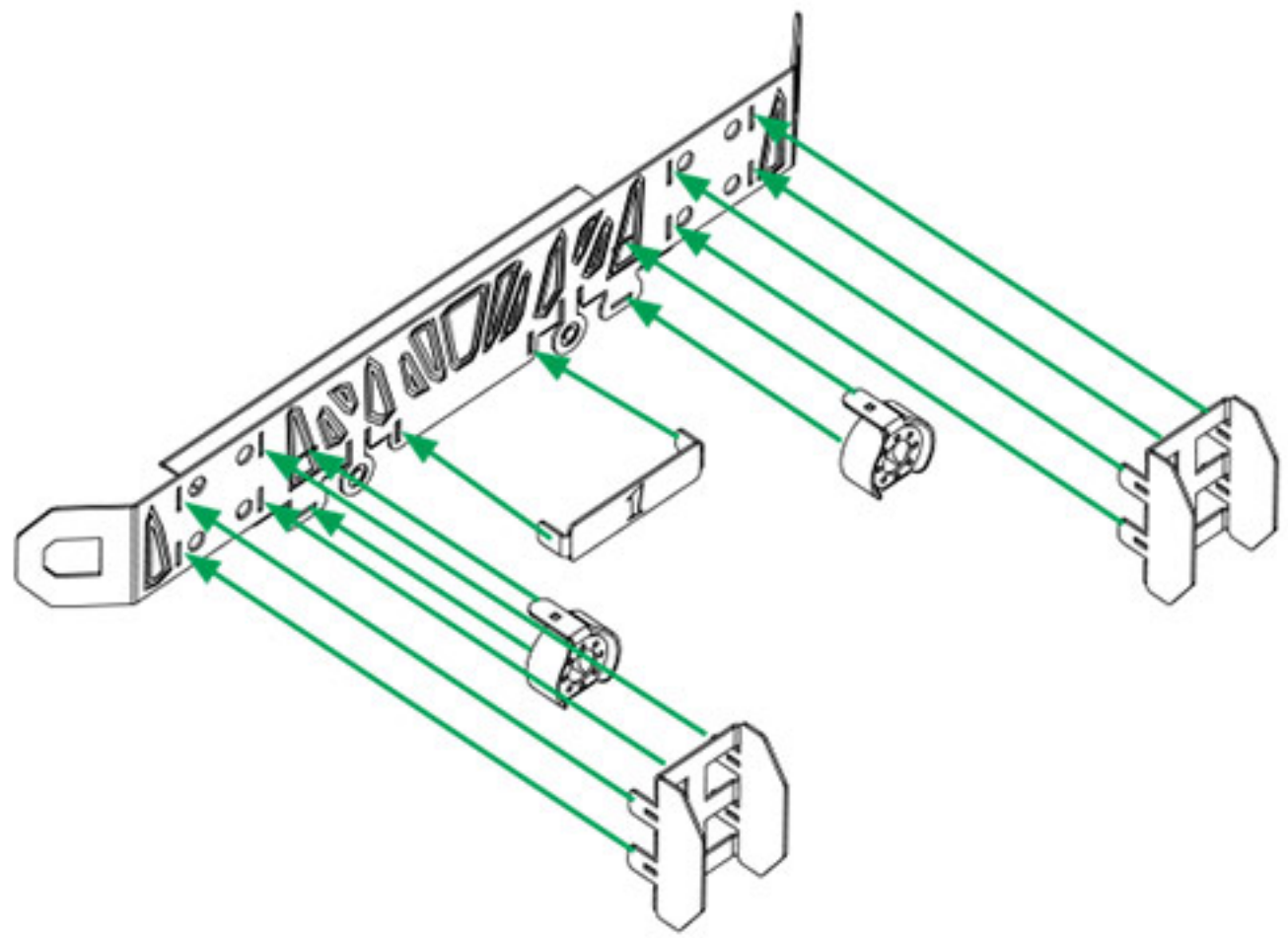

#4

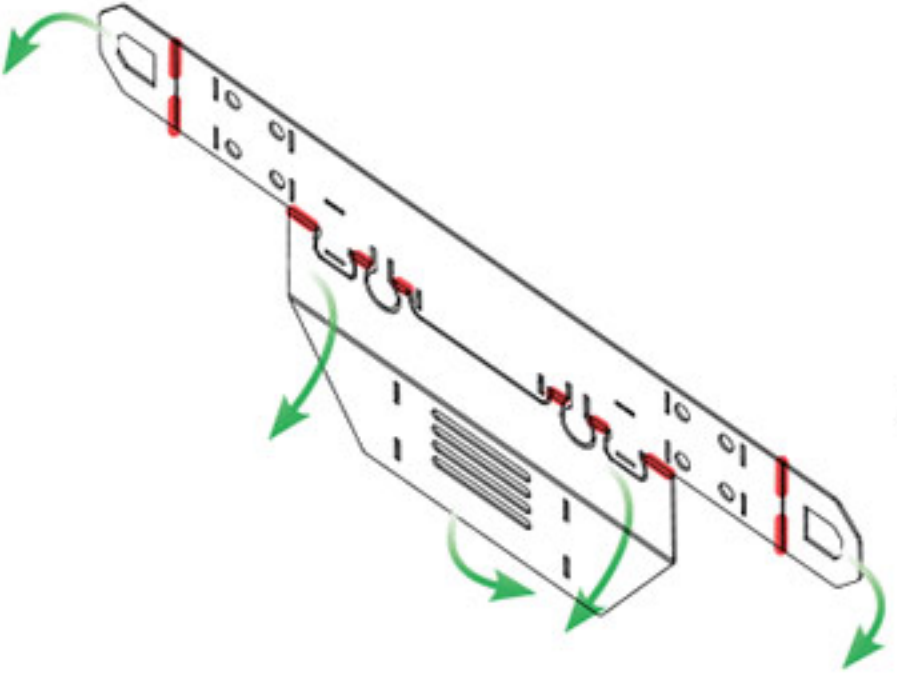

X2

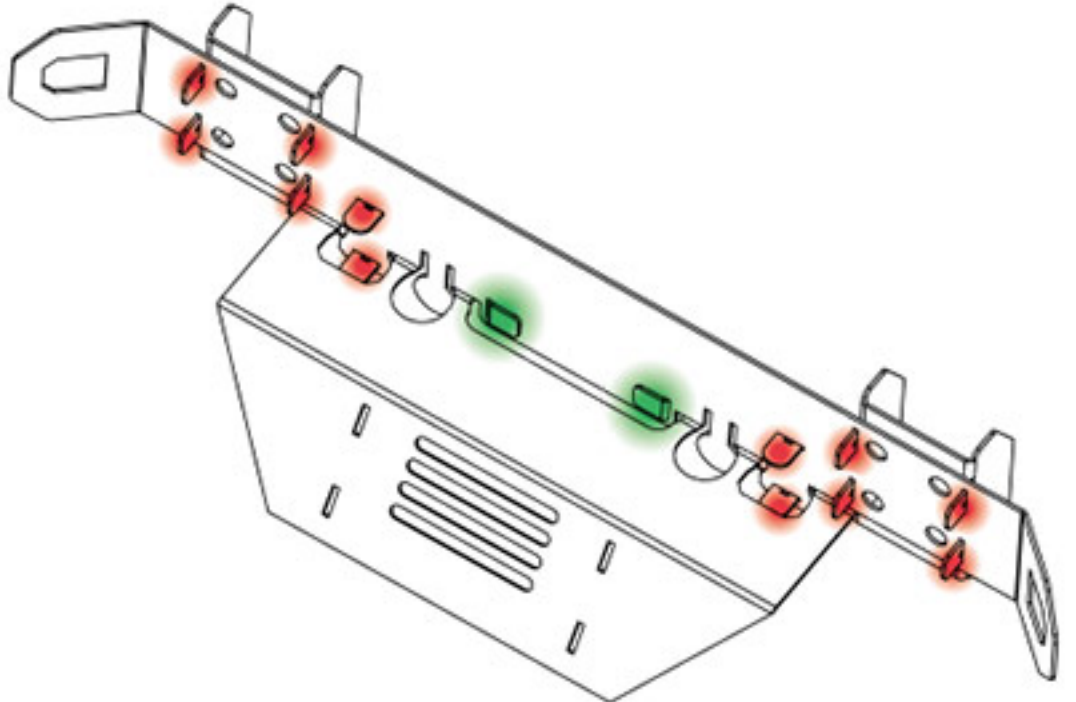

X2

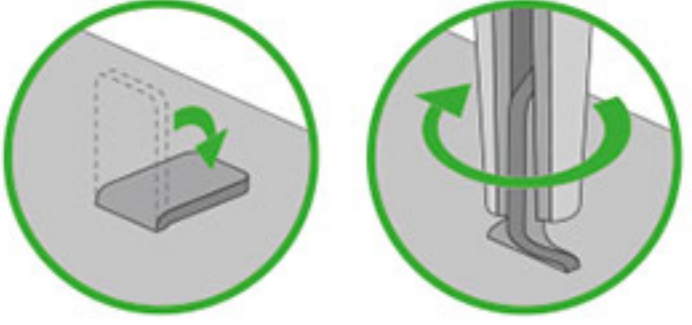
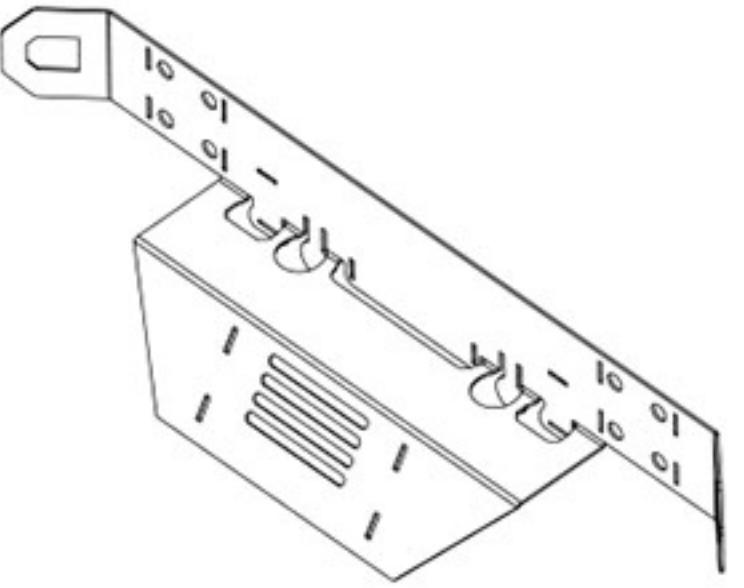

9.1

9.2

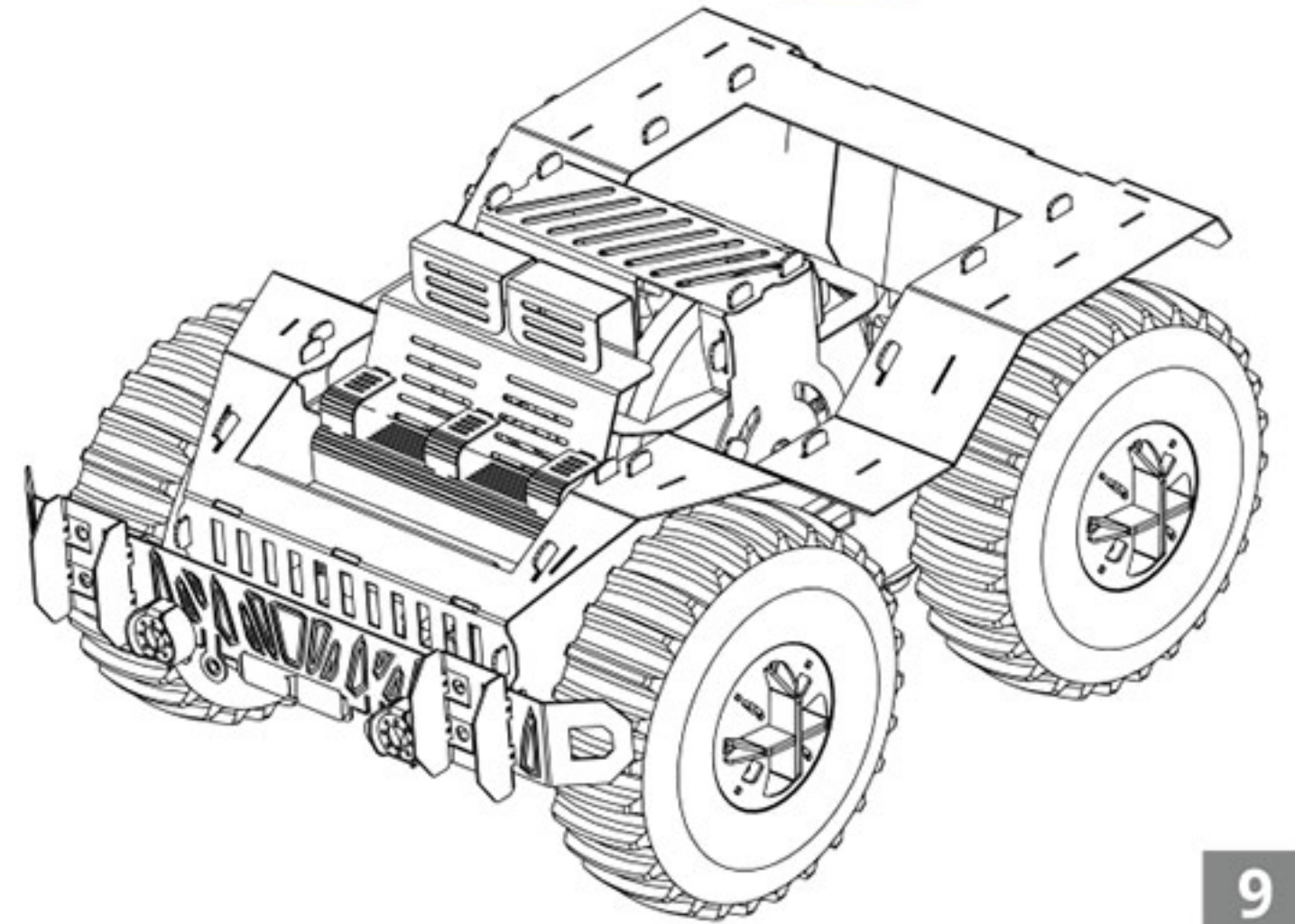
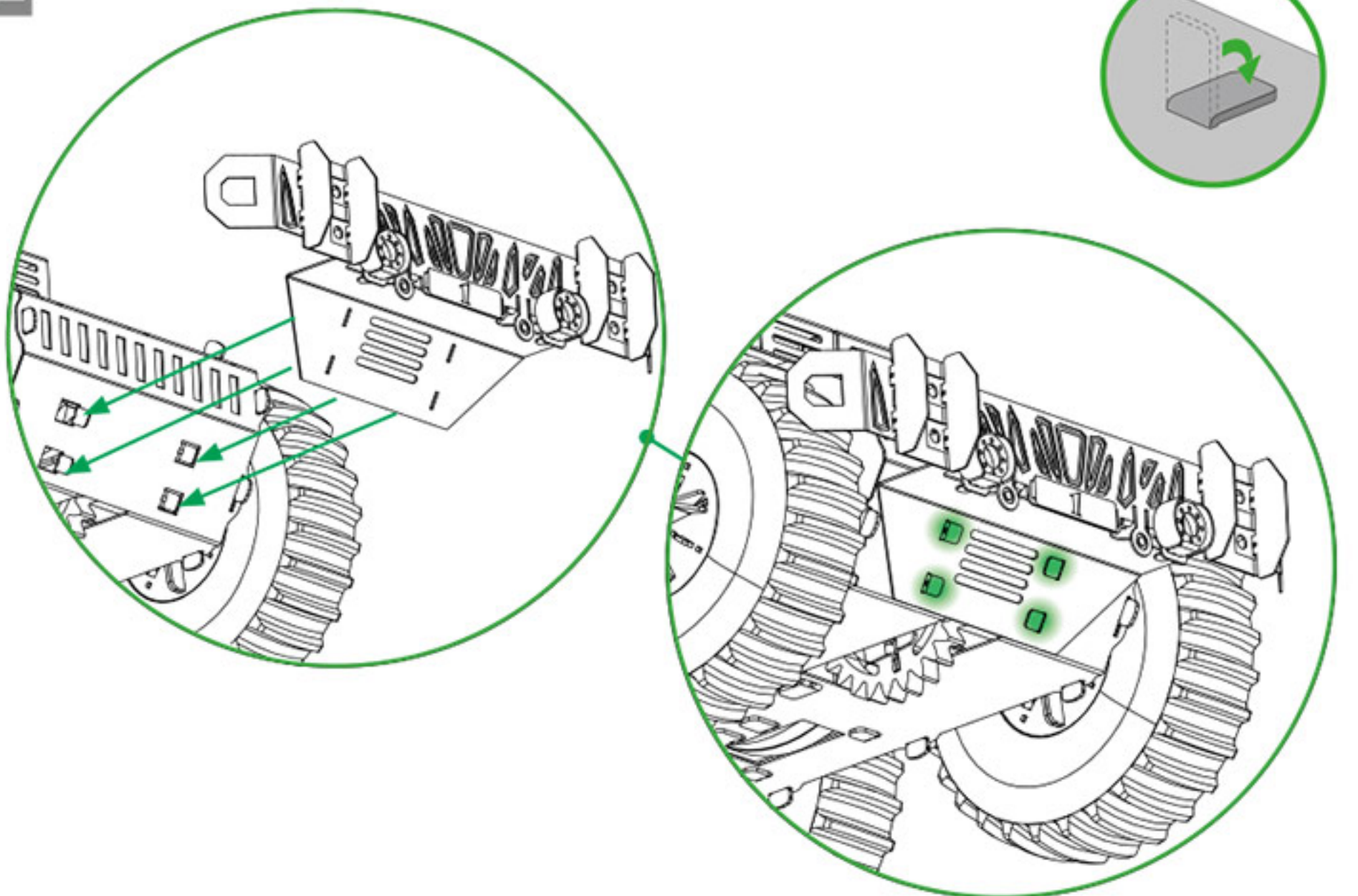

9



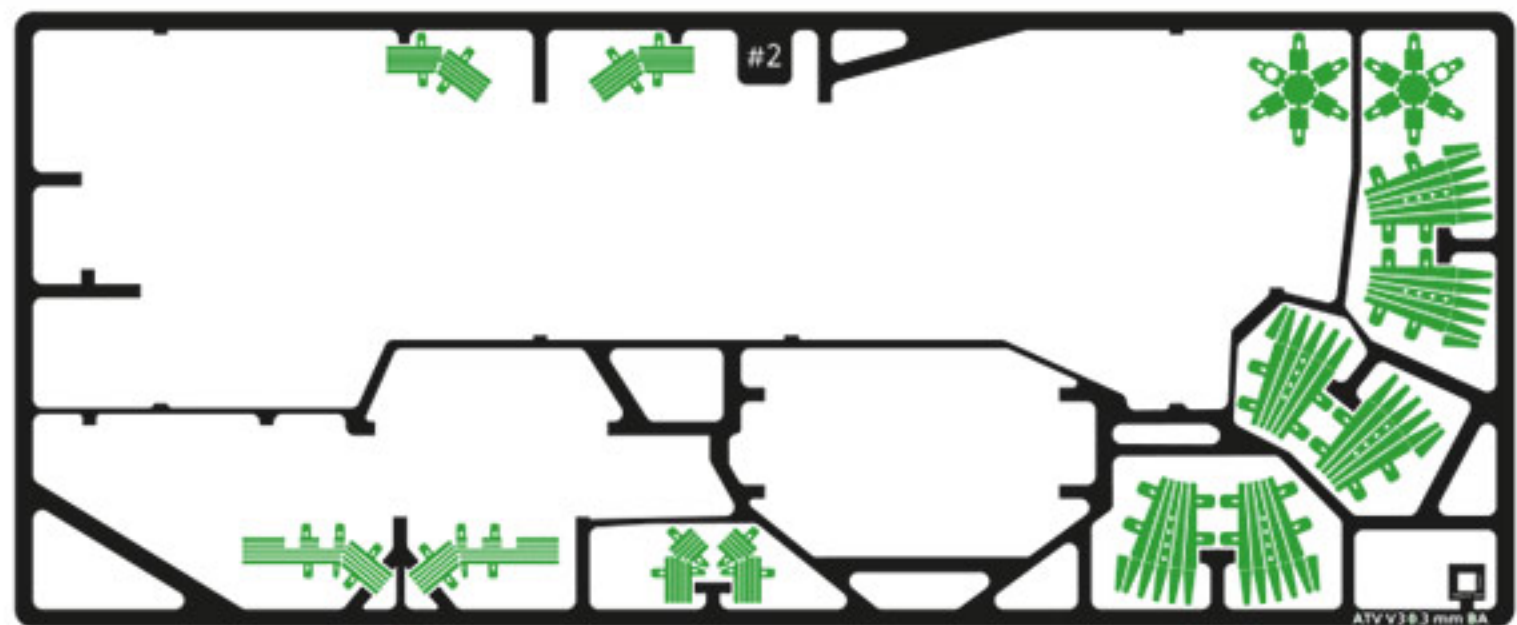

#2



#4

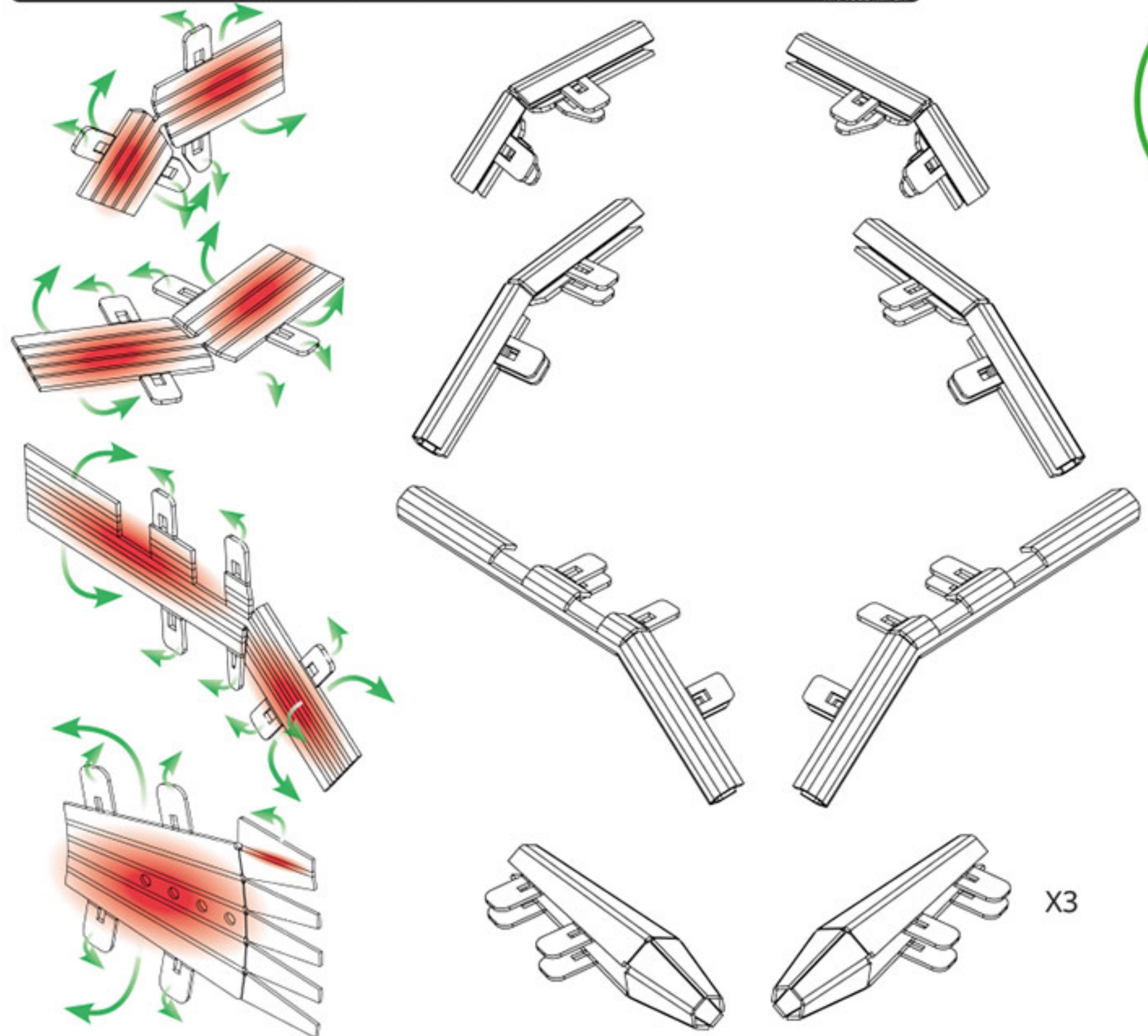

X2

X3

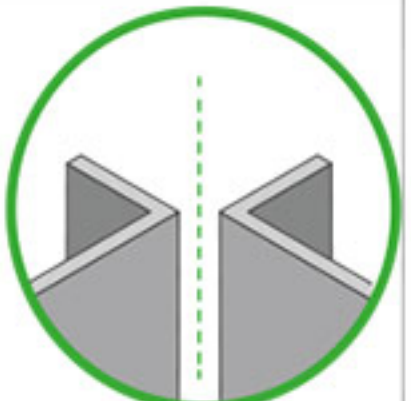
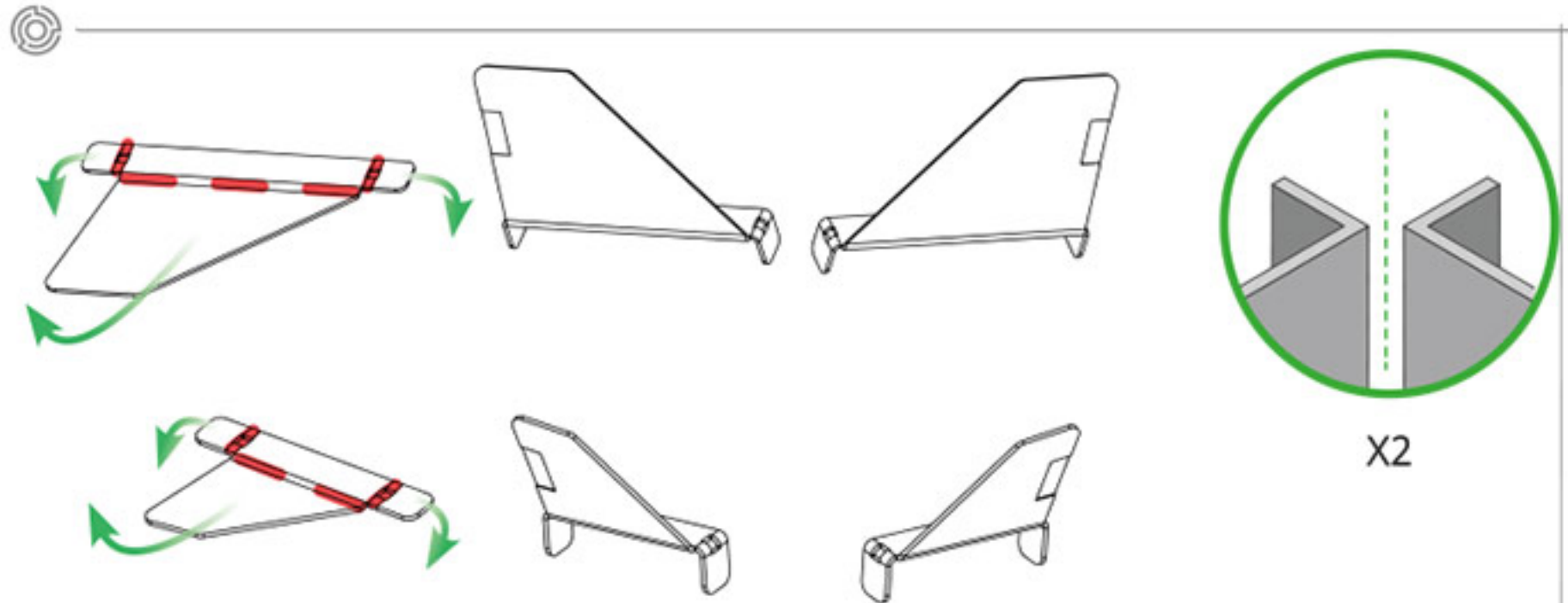

X2

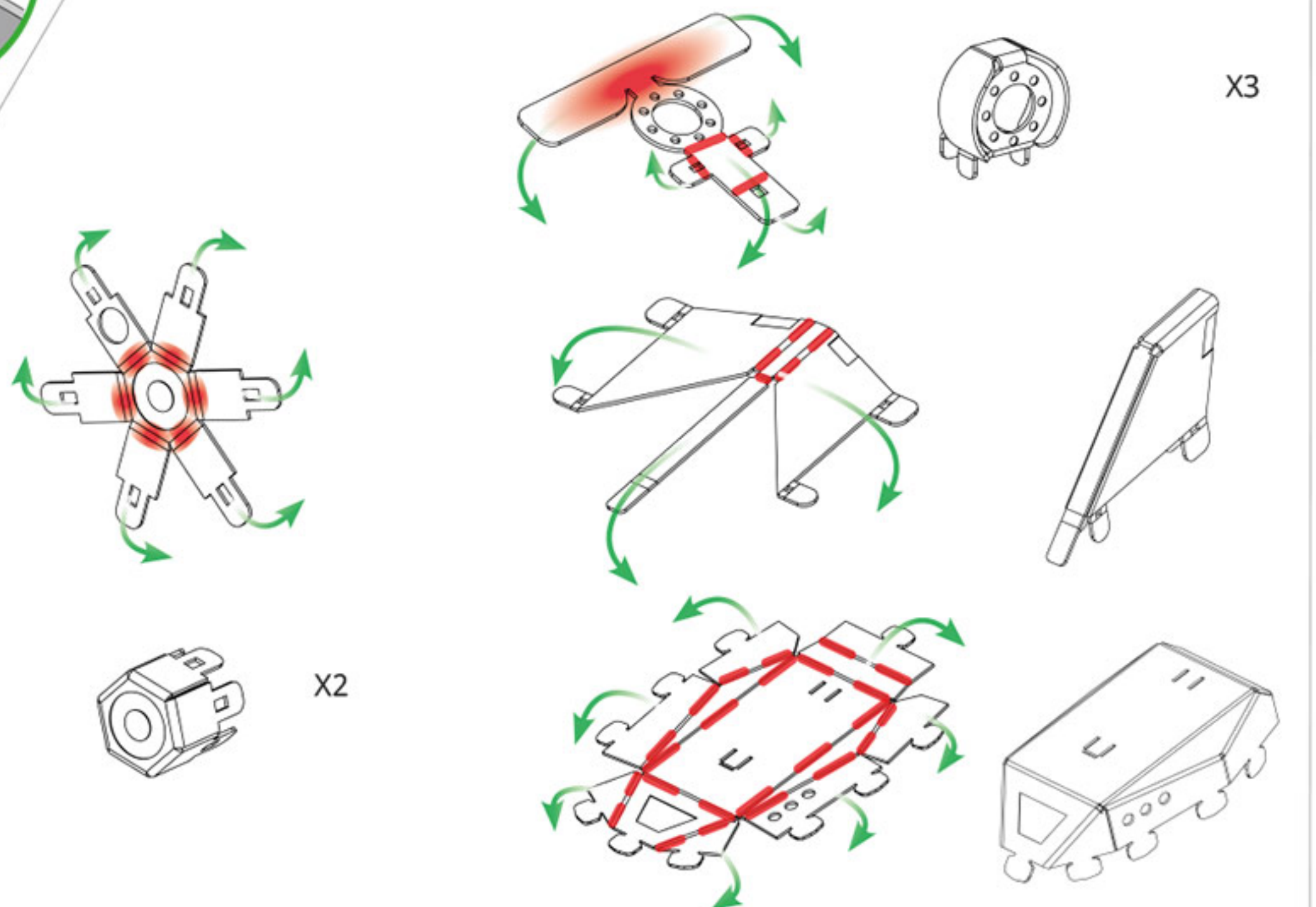

X3



X2

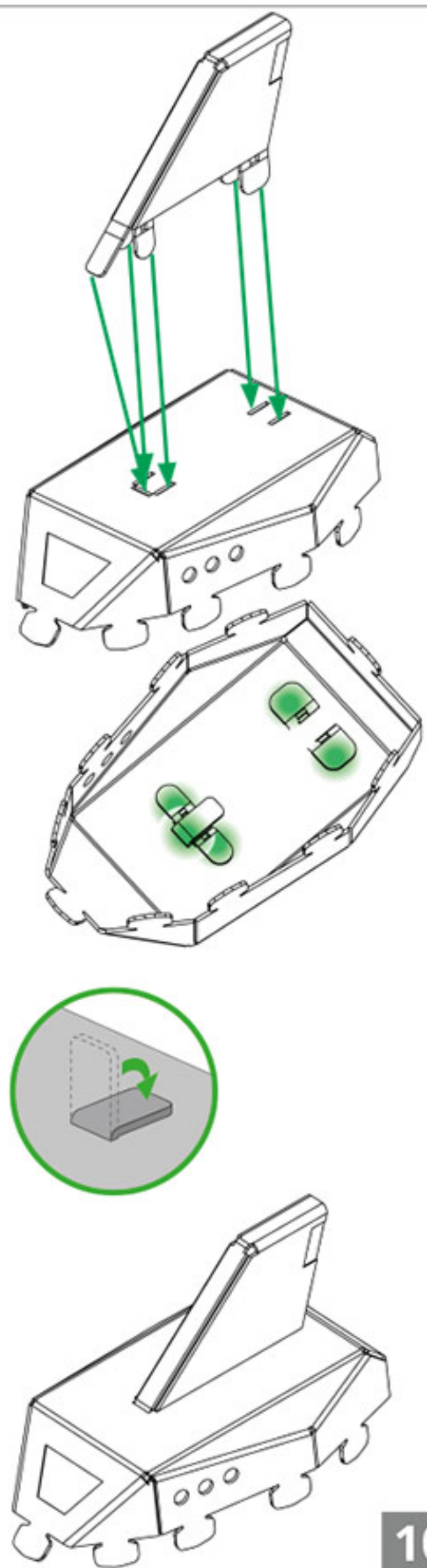



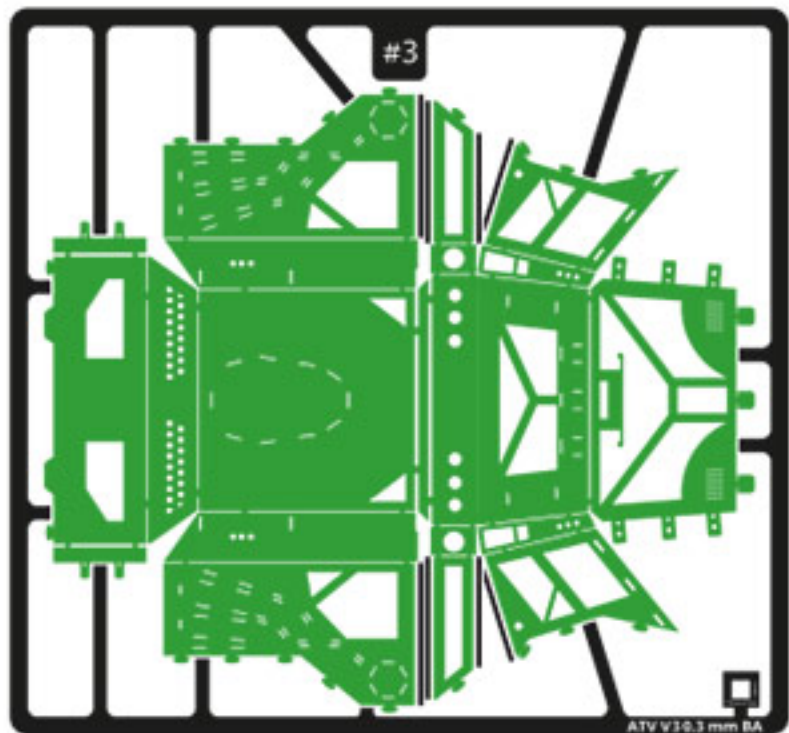

#3

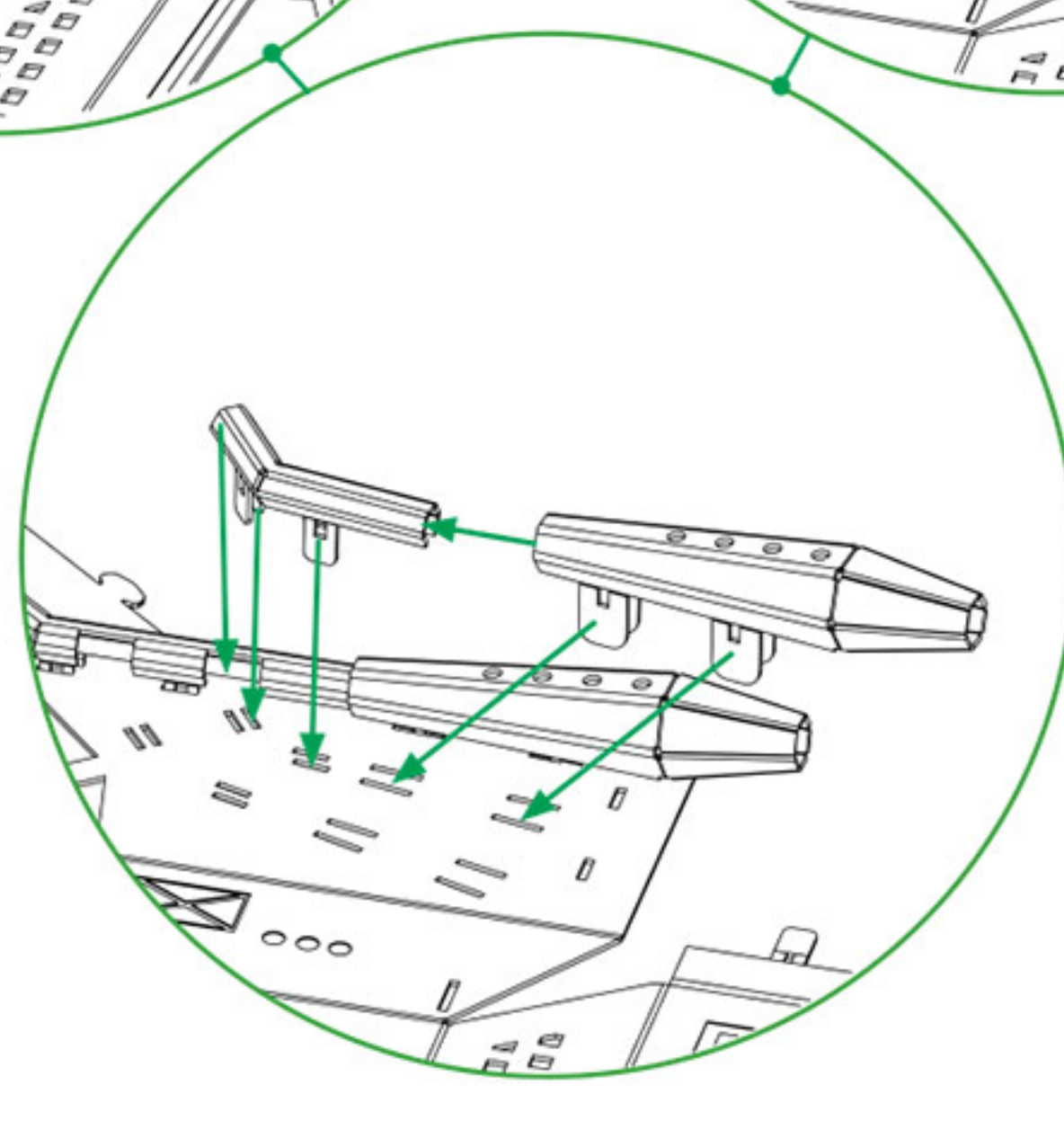
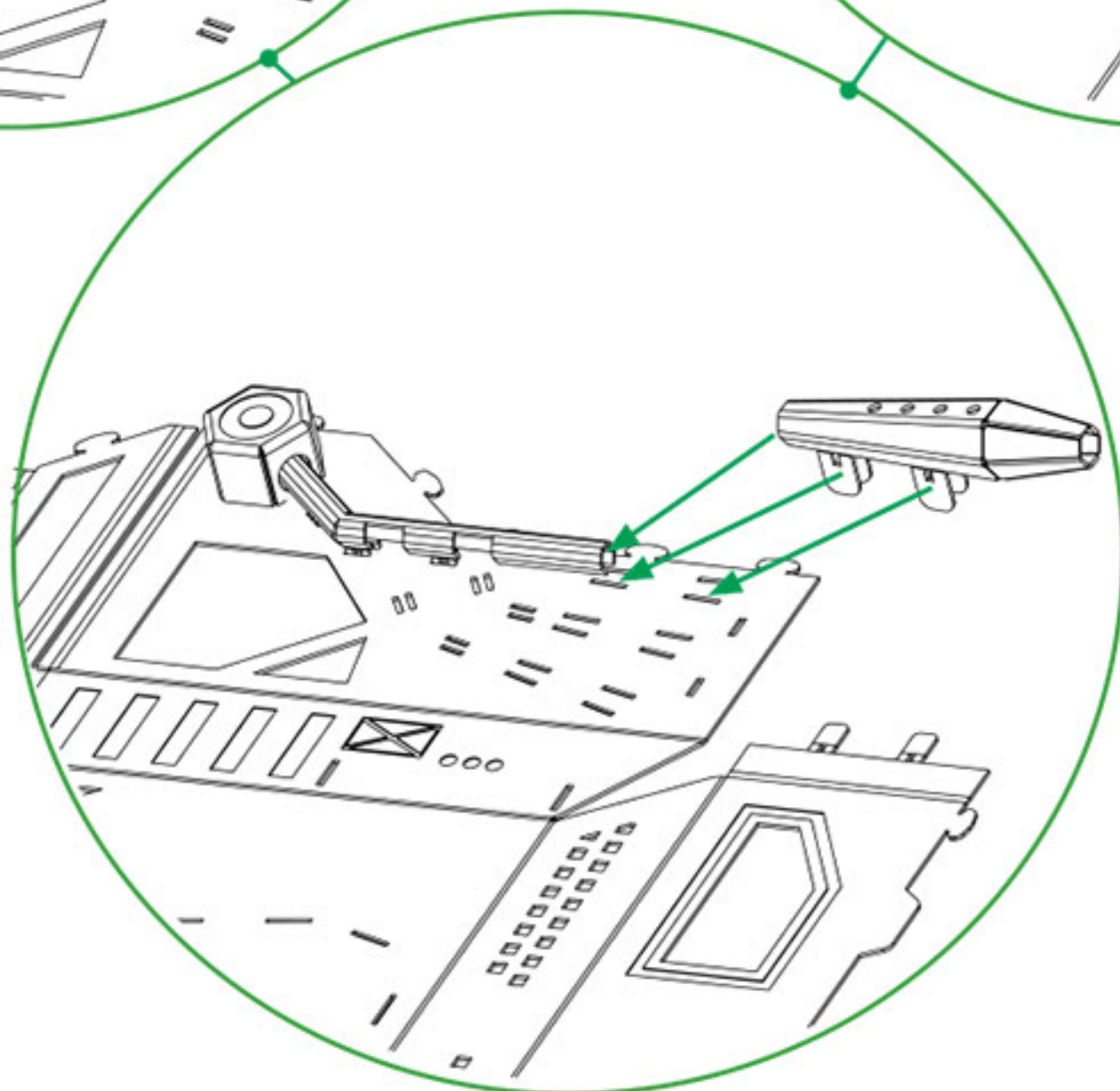
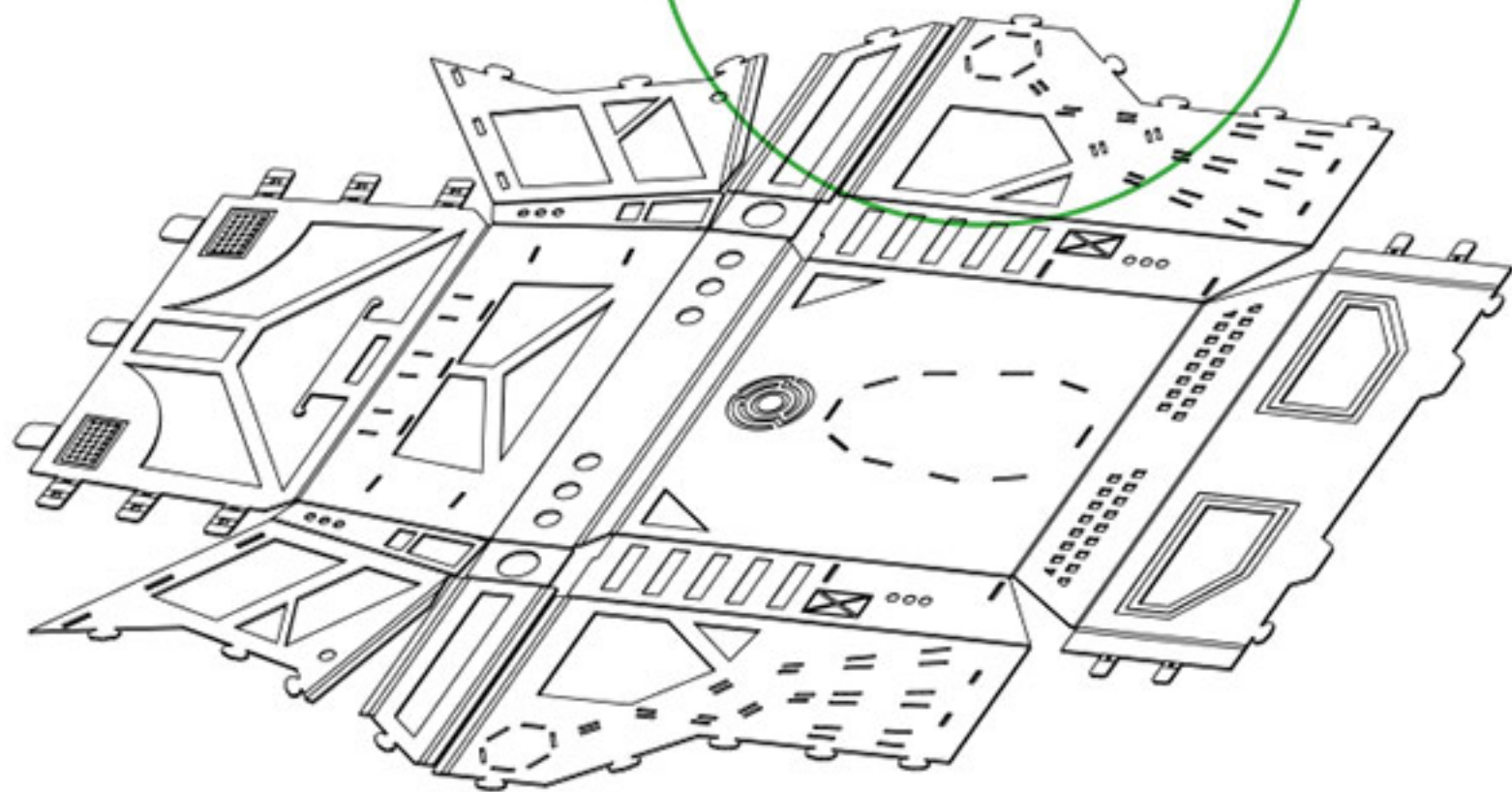
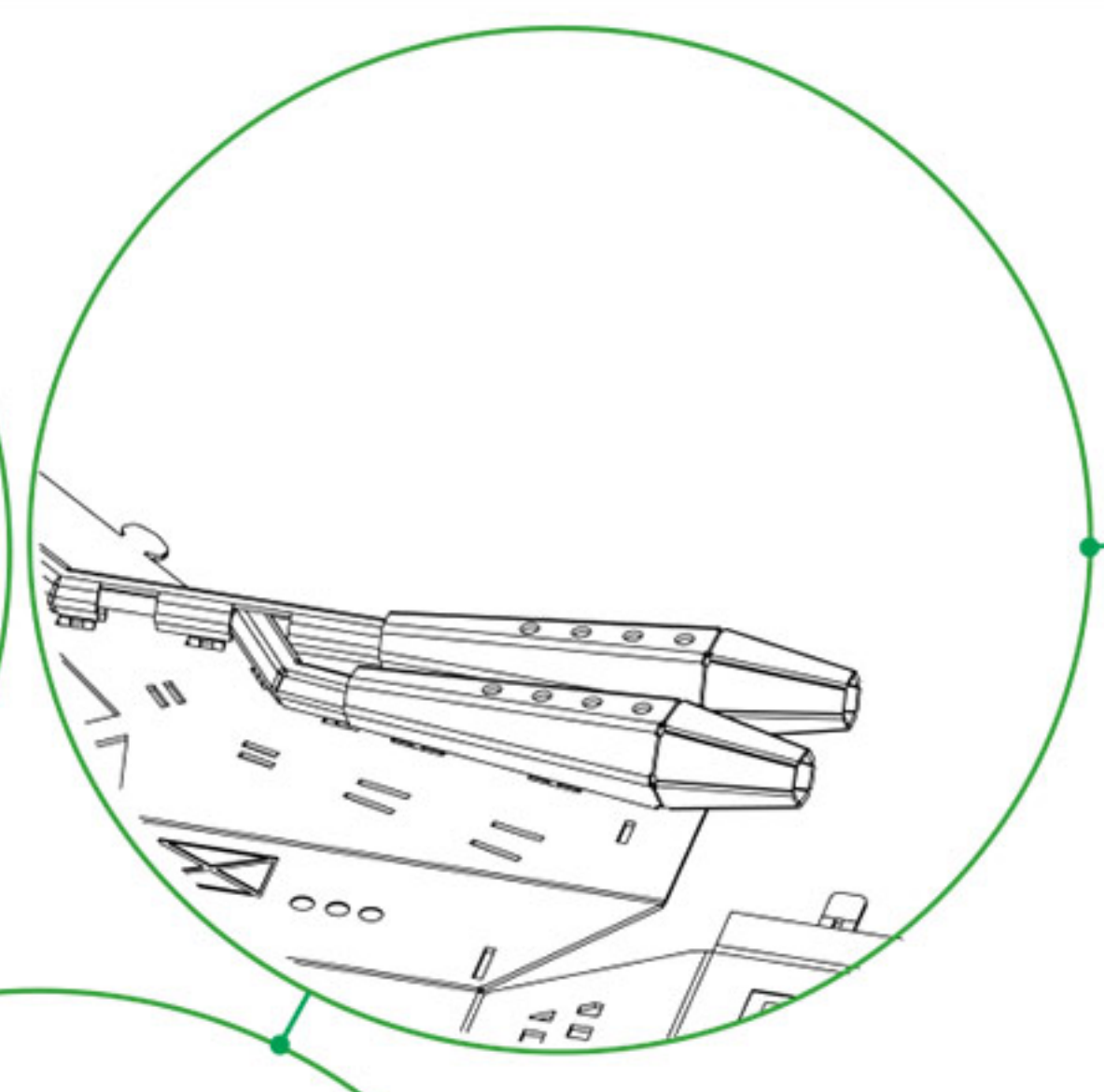
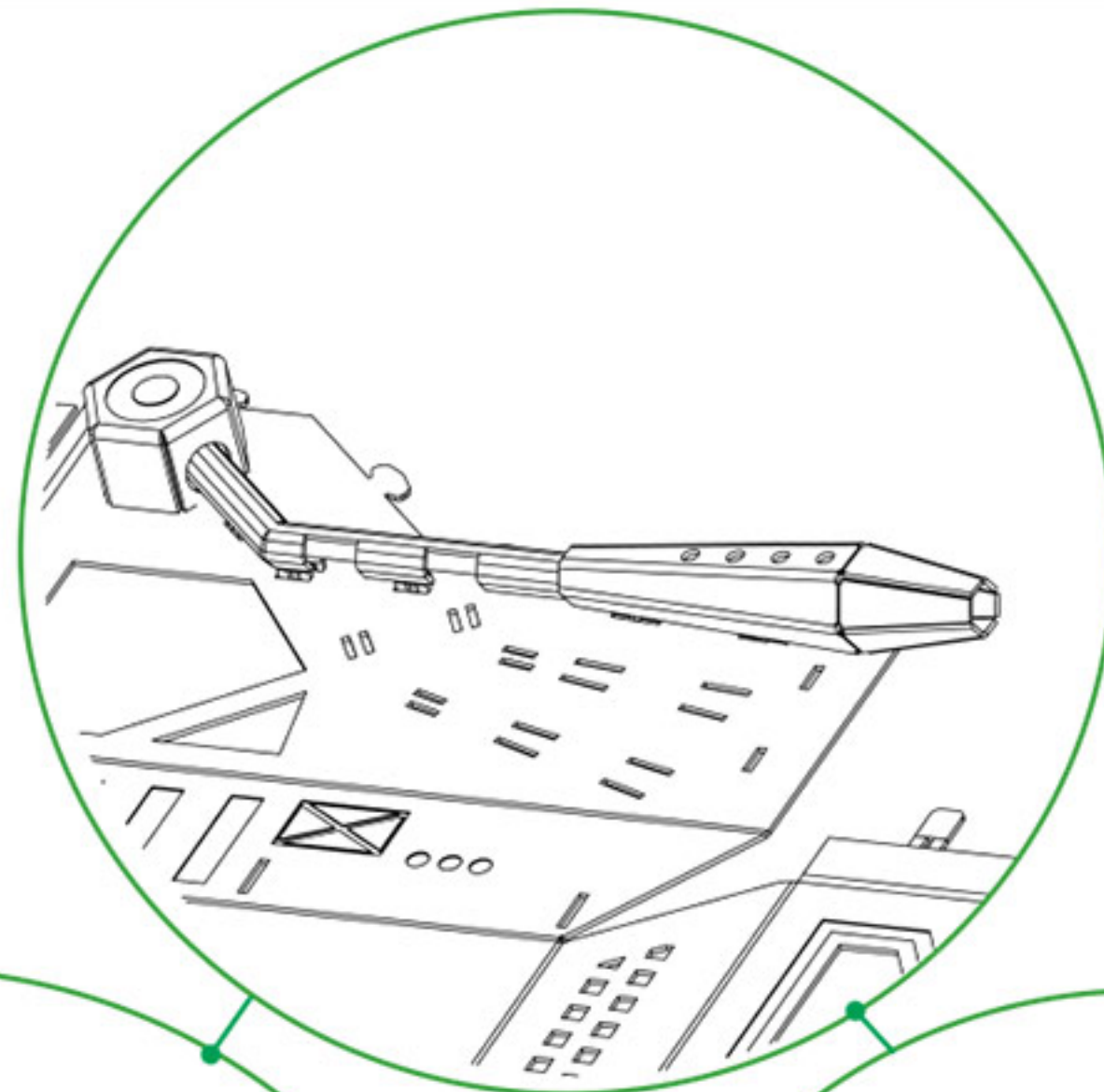
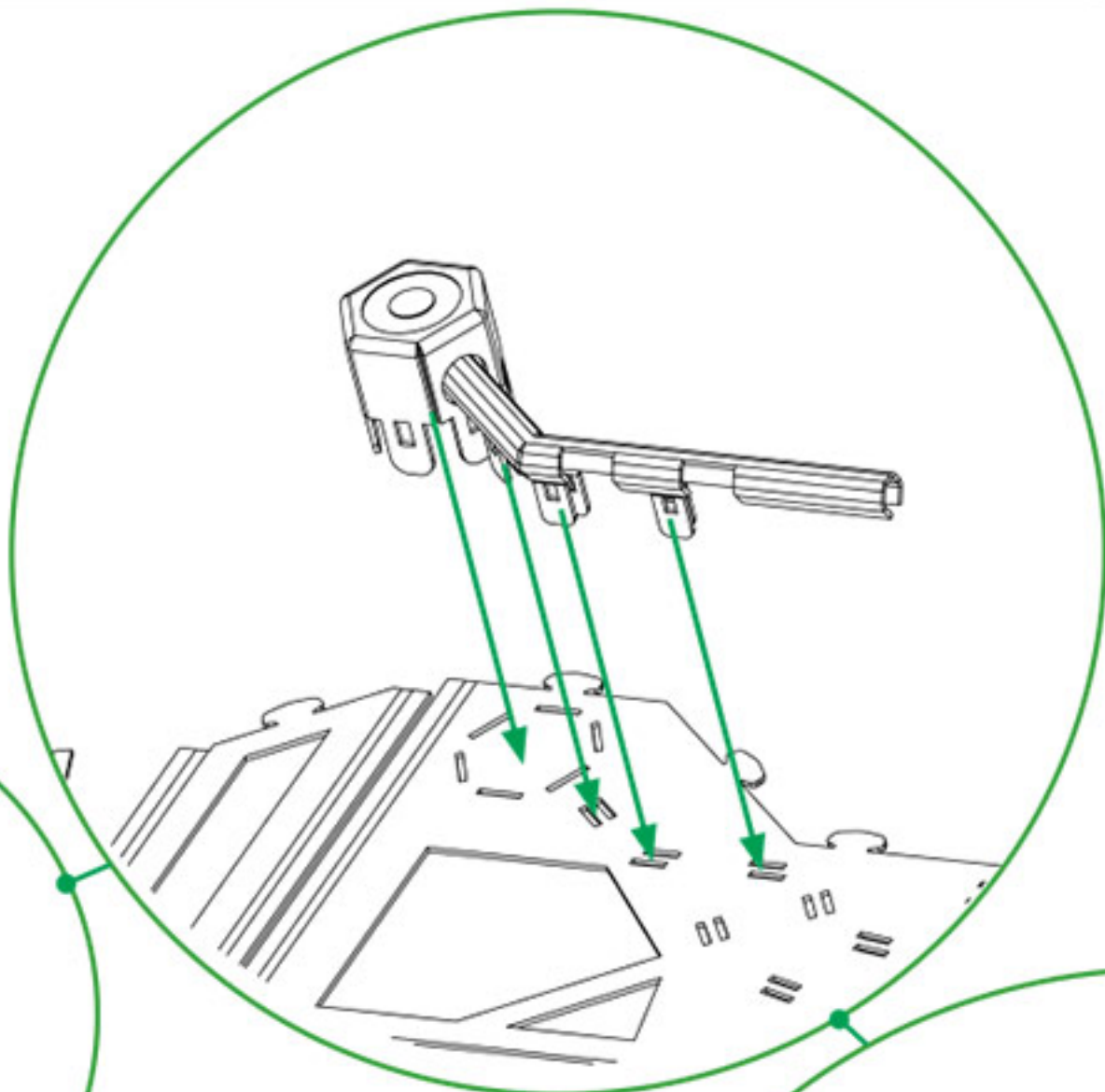
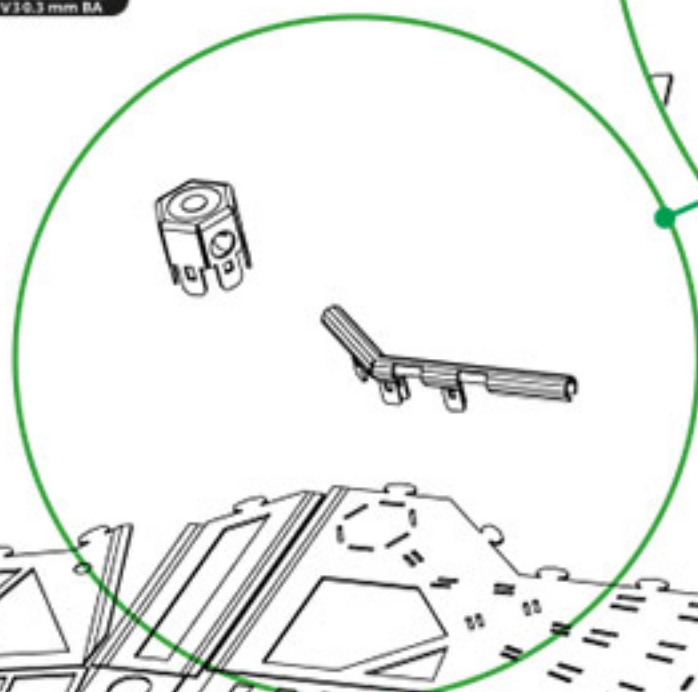

X2



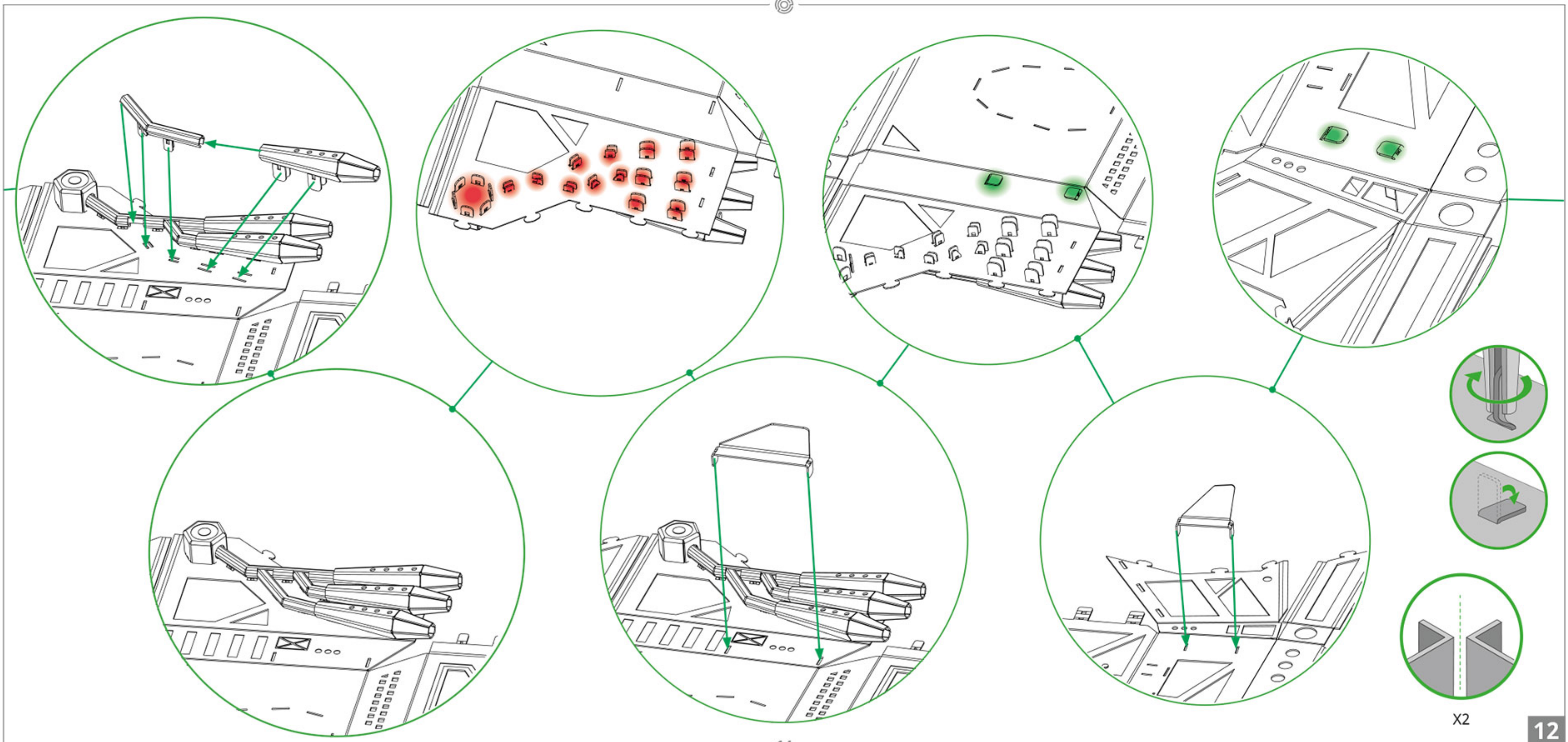



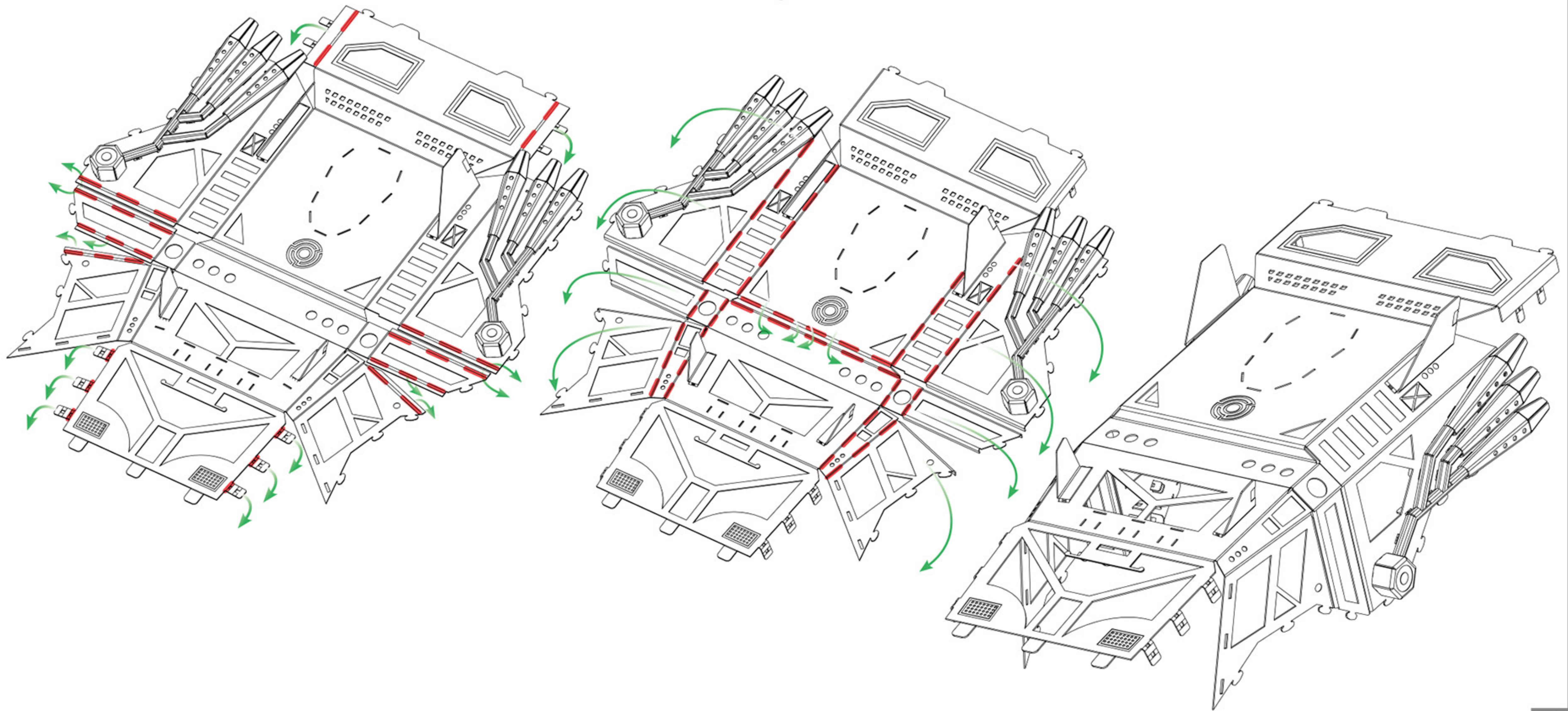



Assembly step 10  
 36ipka krok 10  
 Montaż krok 10  
 Assemblea passo 10  
 Montage schritt 10  
 Assemblée étape 10  
 Montaje paso 10  
 Etapa de montagem 10  
 Сборка шаг 10  
 集会 步骤 10  
 조립단계 10  
 組み立て手順 10  
 10 خطوة التجميع  
 10 שלב הרכב

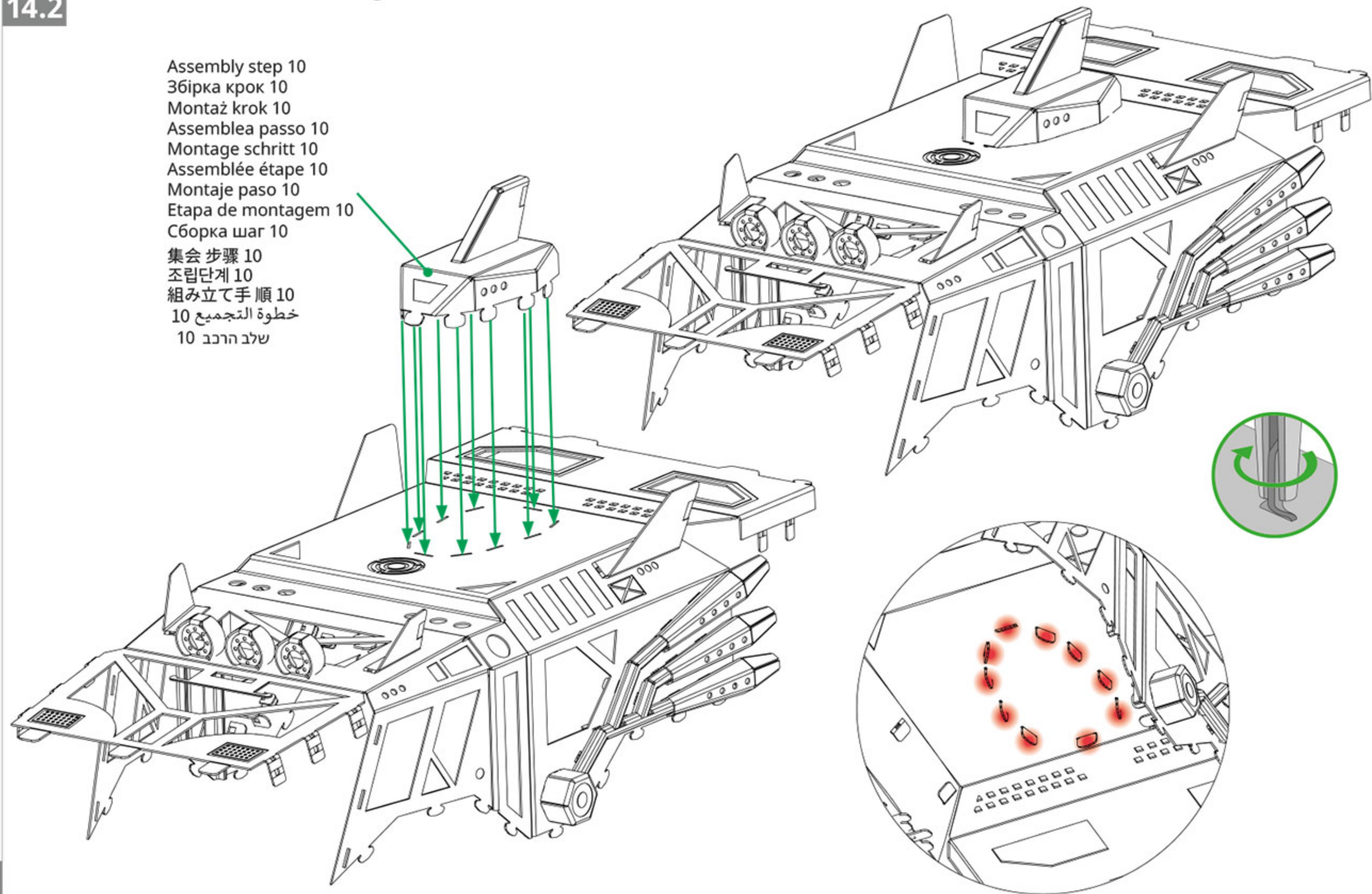



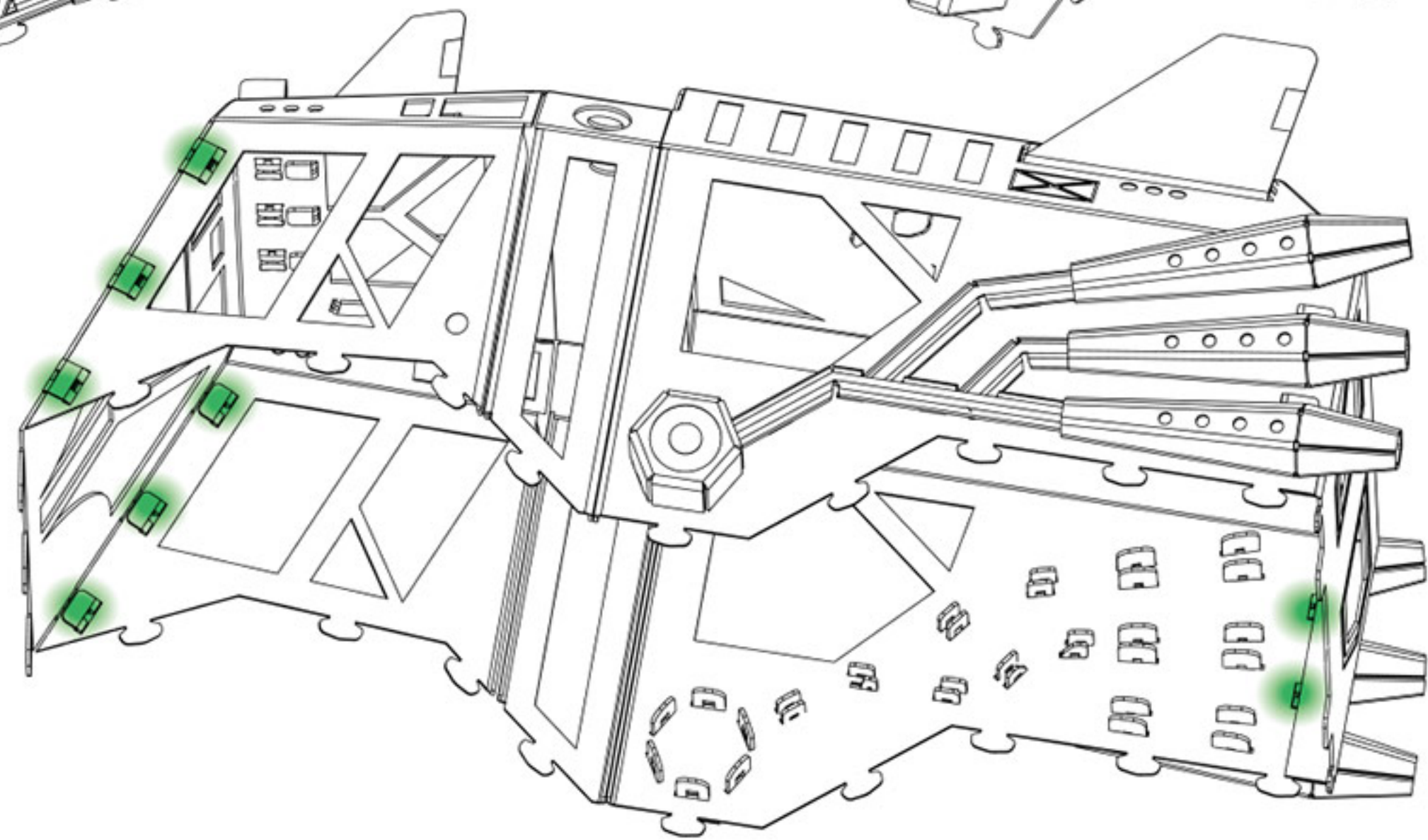
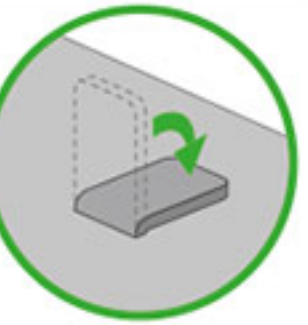
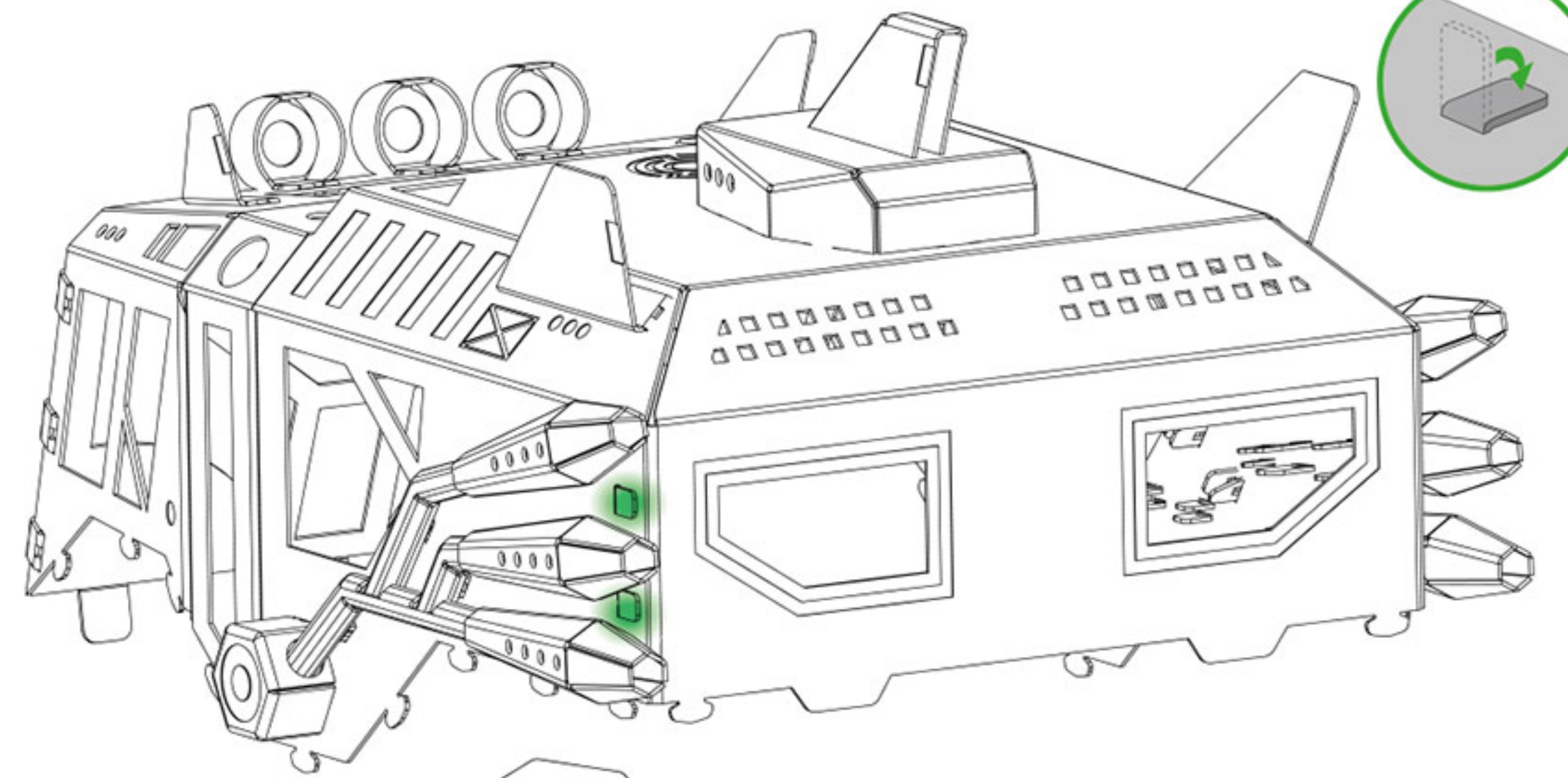
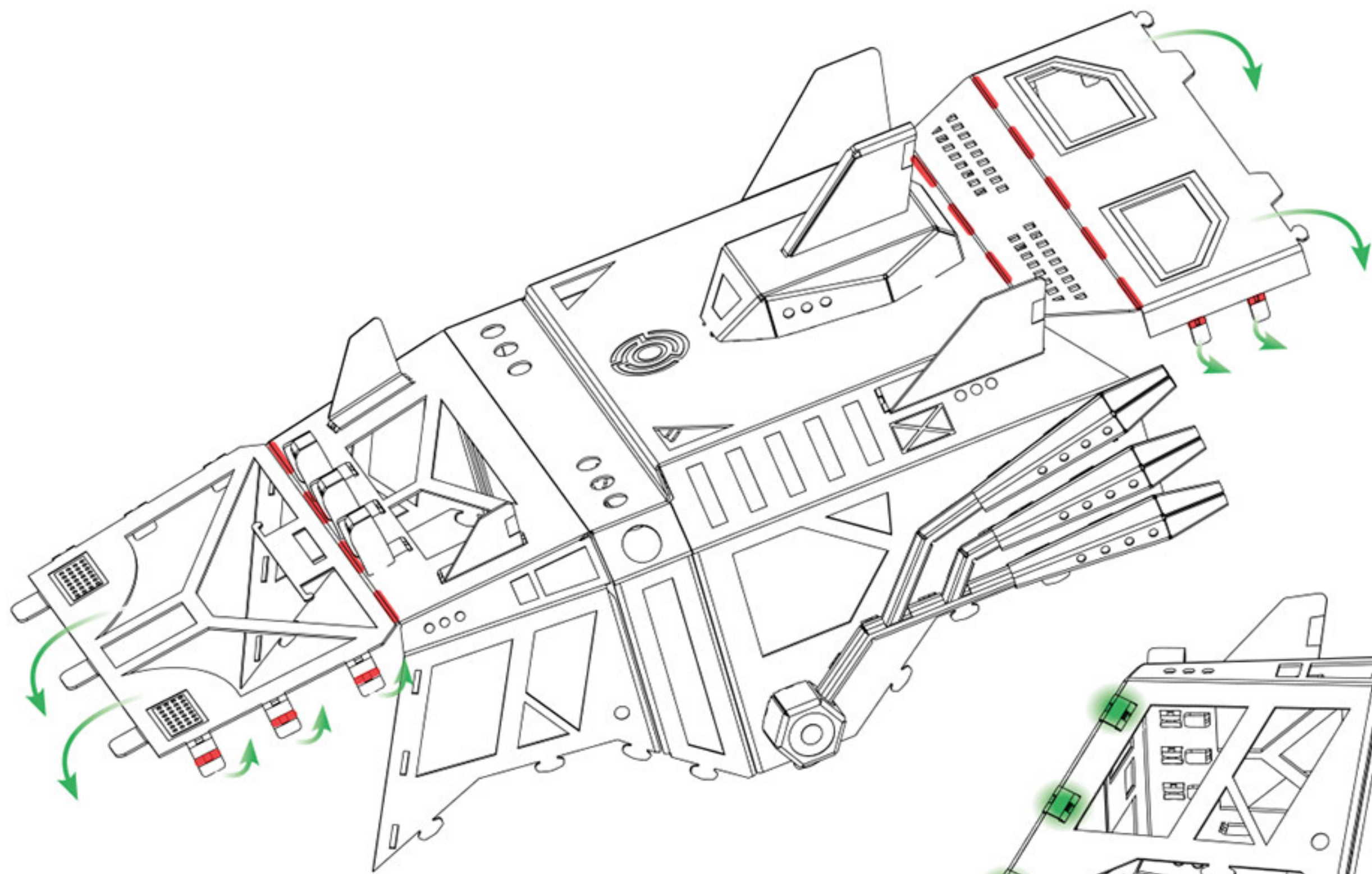



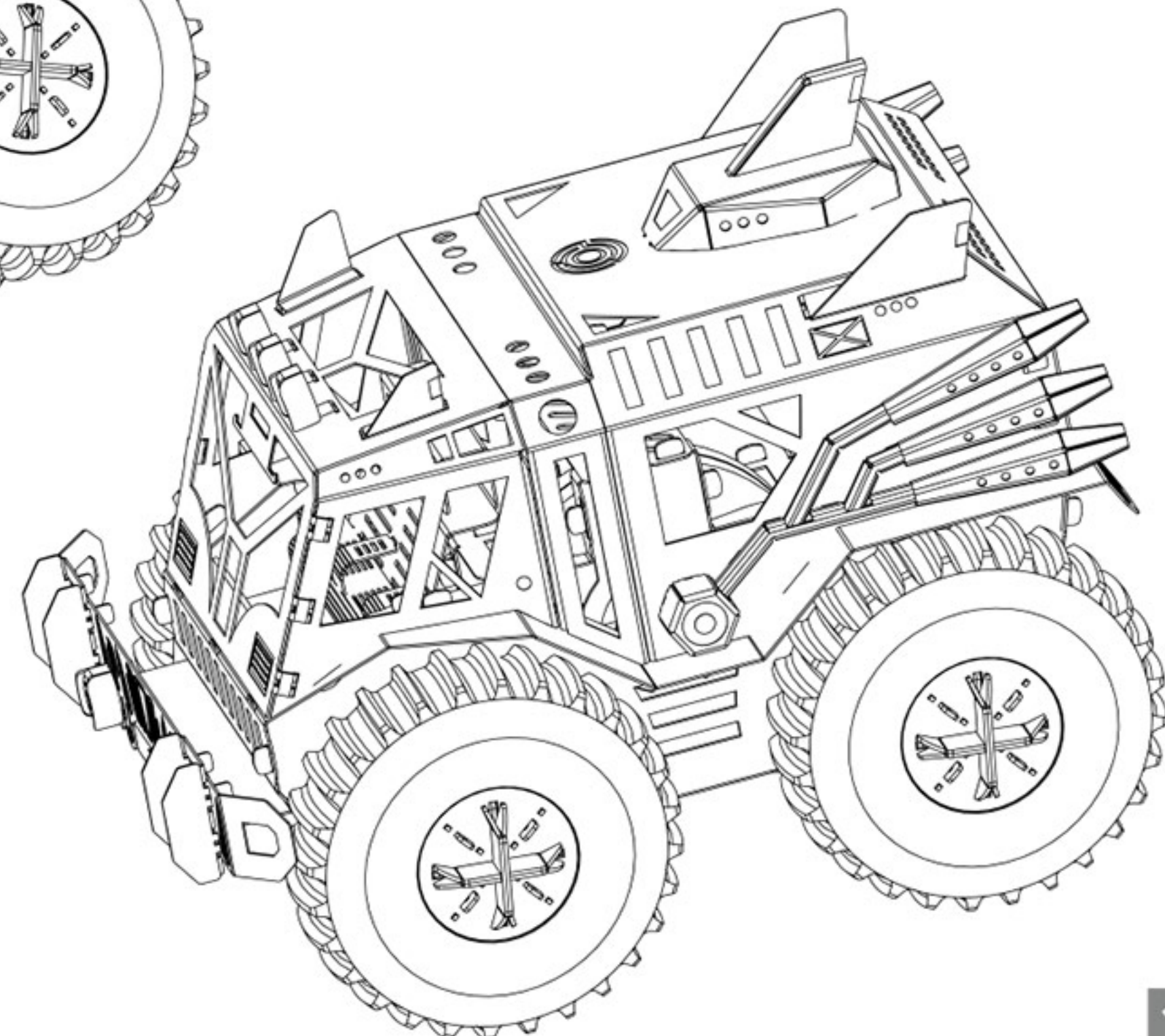
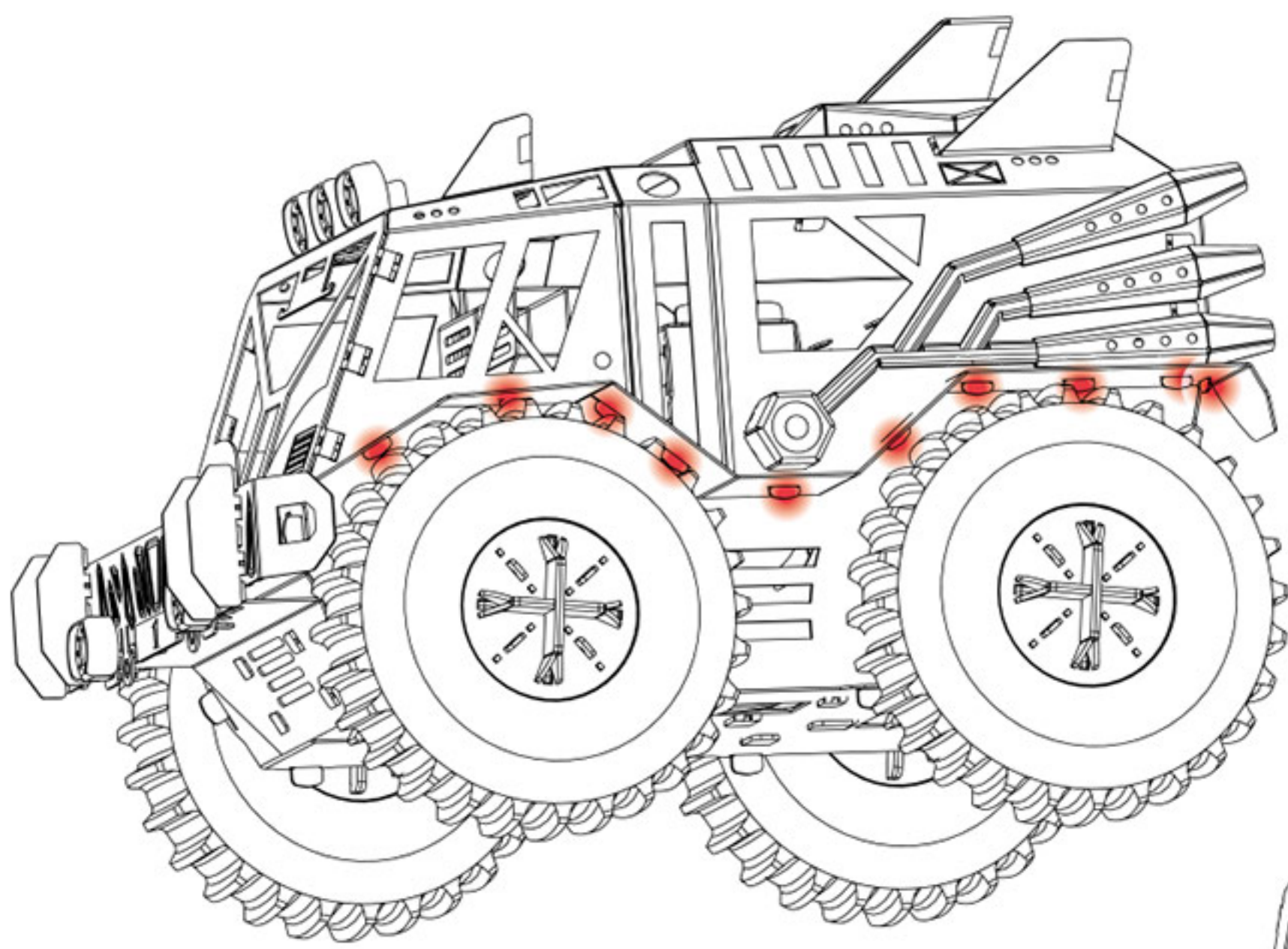
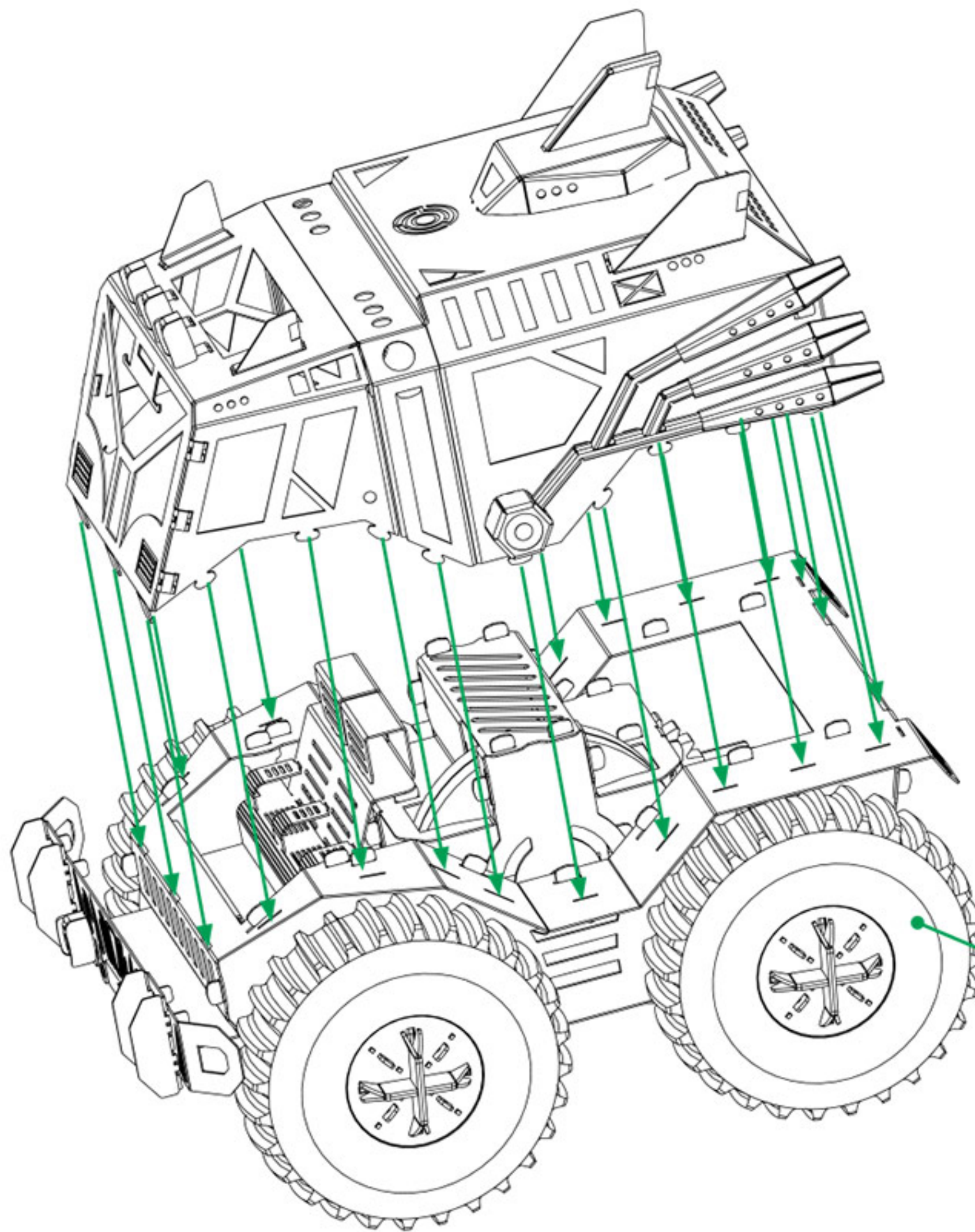

- Assembly step 8
- 36ipka krok 8
- Montaż krok 8
- Assemblea passo 8
- Montage schritt 8
- Assemblée étape 8
- Montaje paso 8
- Etapa de montagem 8
- Сборка шаг 8
- 集会 步骤 8
- 조립단계 8
- 組み立て手順 8
- خطوة التجميع 8
- שלב הרכב 8



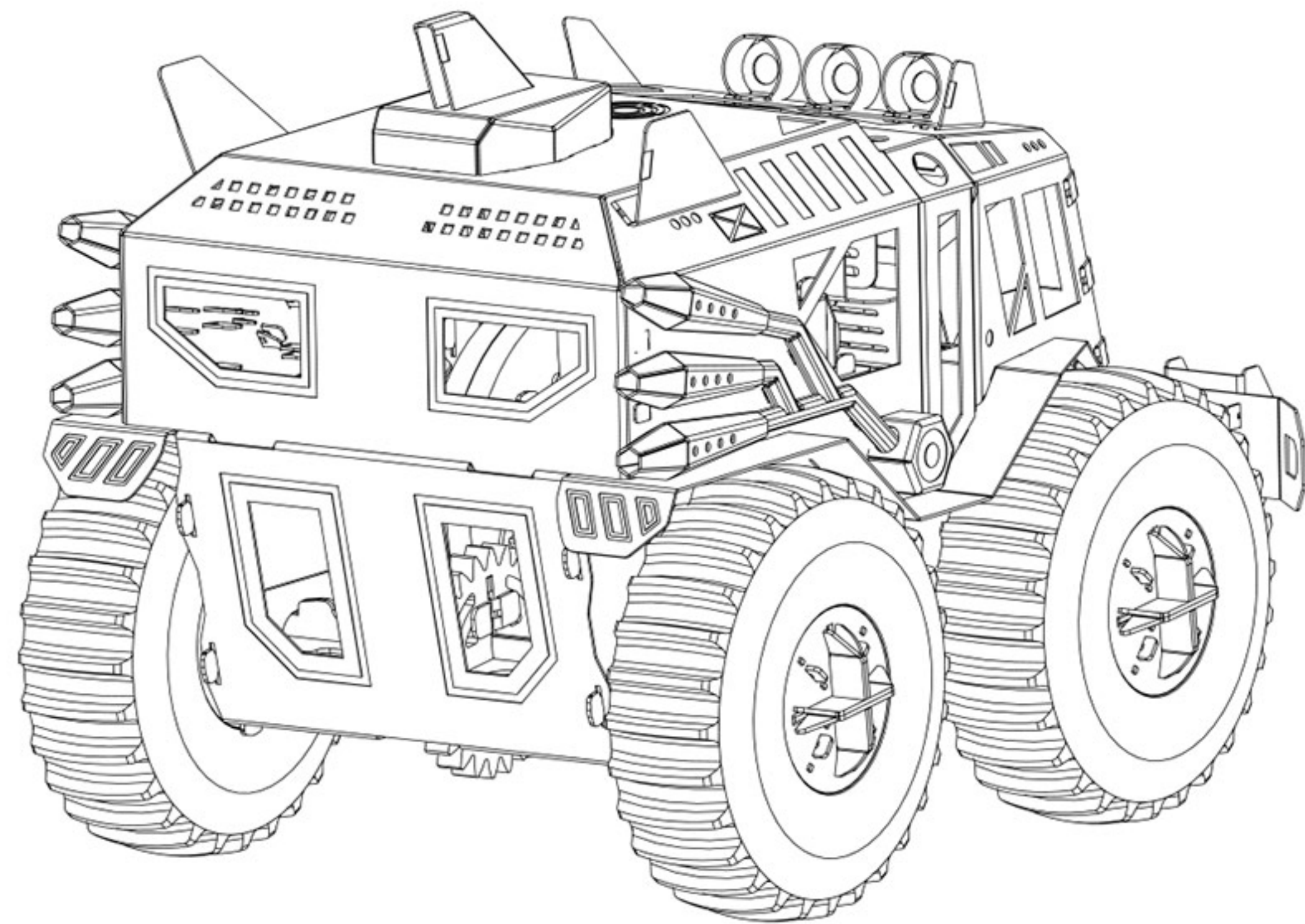
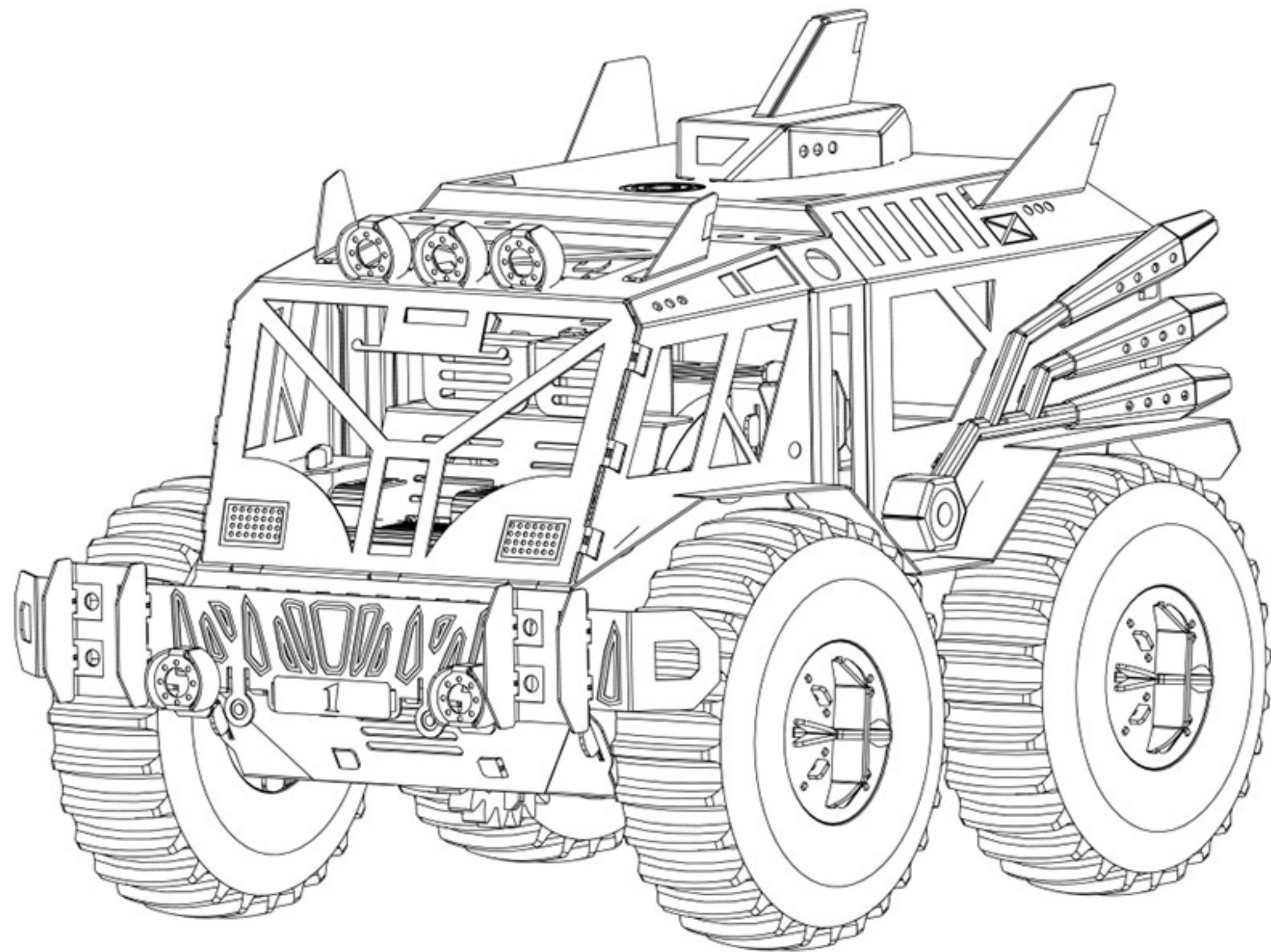





Model name:

# TROPHY HUNTER

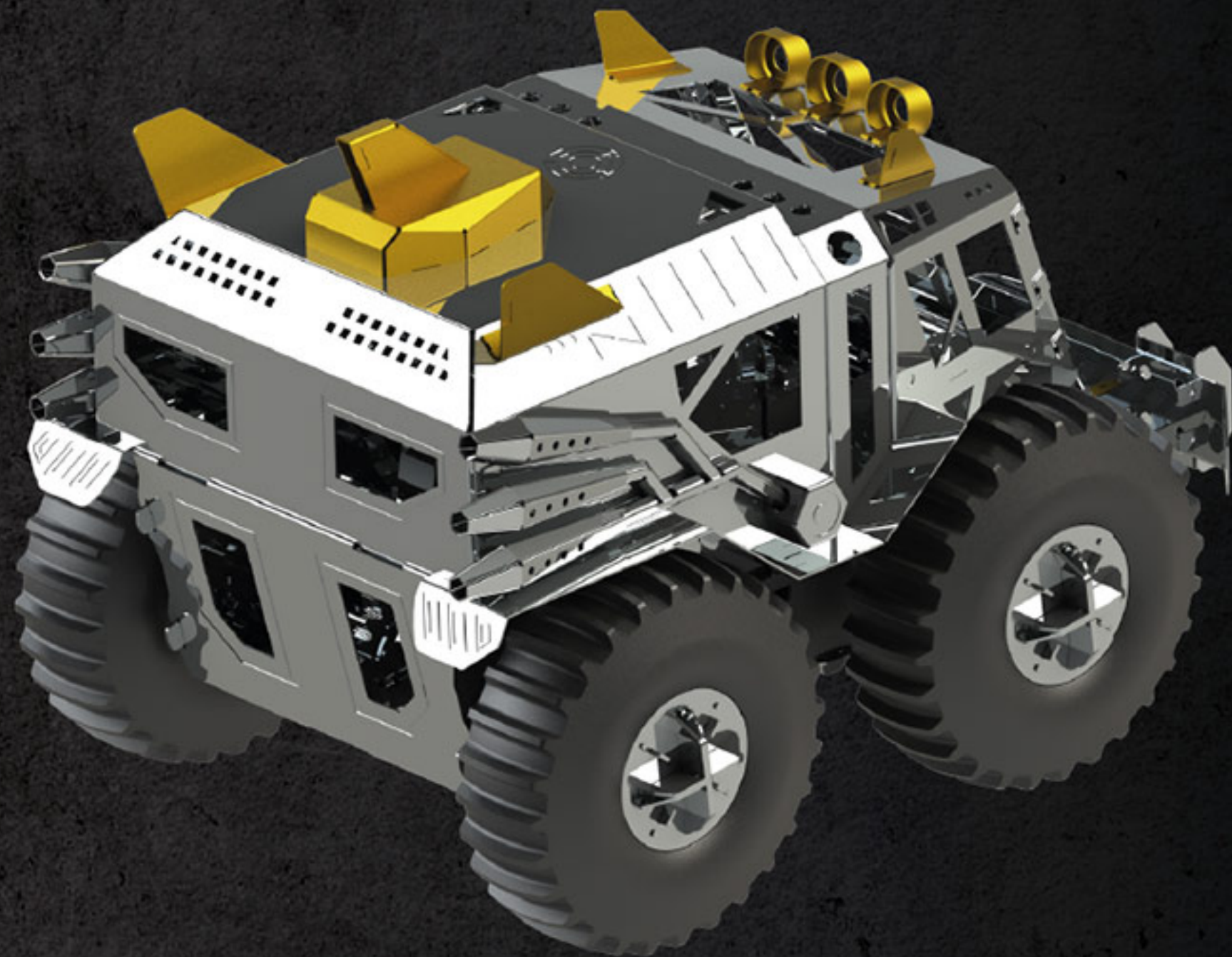

Obstacles do not block the path, they are the path! All-terrain vehicles designed for rough and soggy terrain.

The key feature of this ATV is the large wheels with an onboard system to inflate or deflate them, which allows vehicles to travel through water, cross brushwood, scramble and climb up thin ice. This technology helps customers to overcome obstacles, to solve their pains, to value trust and collaboration.

Designed in Ukraine

 Made in China

**Product number:** SKU056

**Product material:** Stainless steel

**Number of metal sheets:** 4 pcs

**Finish product size:** L3.74" x W3.86" x H4.92" (L9.5 cm x W9.8 cm x H12.5 cm)

## WARNING!

The product contains small and/or sharp parts. Not suitable for children under 3 years of age.

In order to avoid possible injury from sharp edges, please carefully discard the metal sheet after parts have been removed. This product is not a toy. Keep out of reach of children.

Conforms to CPSIA and CE standards. The product complies with the requirements of EN 71-1,2,3; ASTM F963, REACH, AS/NZS 8124, GB 6675



Difficulty level

No expiration date

MODEL  
BUILDING  
KIT

@hobbadd.cn

霍布德



Collect the Best

Includes: steel sheets, gears, pliers, file, gloves, polishing cloth, user's guide, rubber wheels.  
No expiration date

ALL RIGHTS RESERVED  
© Metal-Time Inc., USA

www.metal-time.com  
info@metal-time.com