

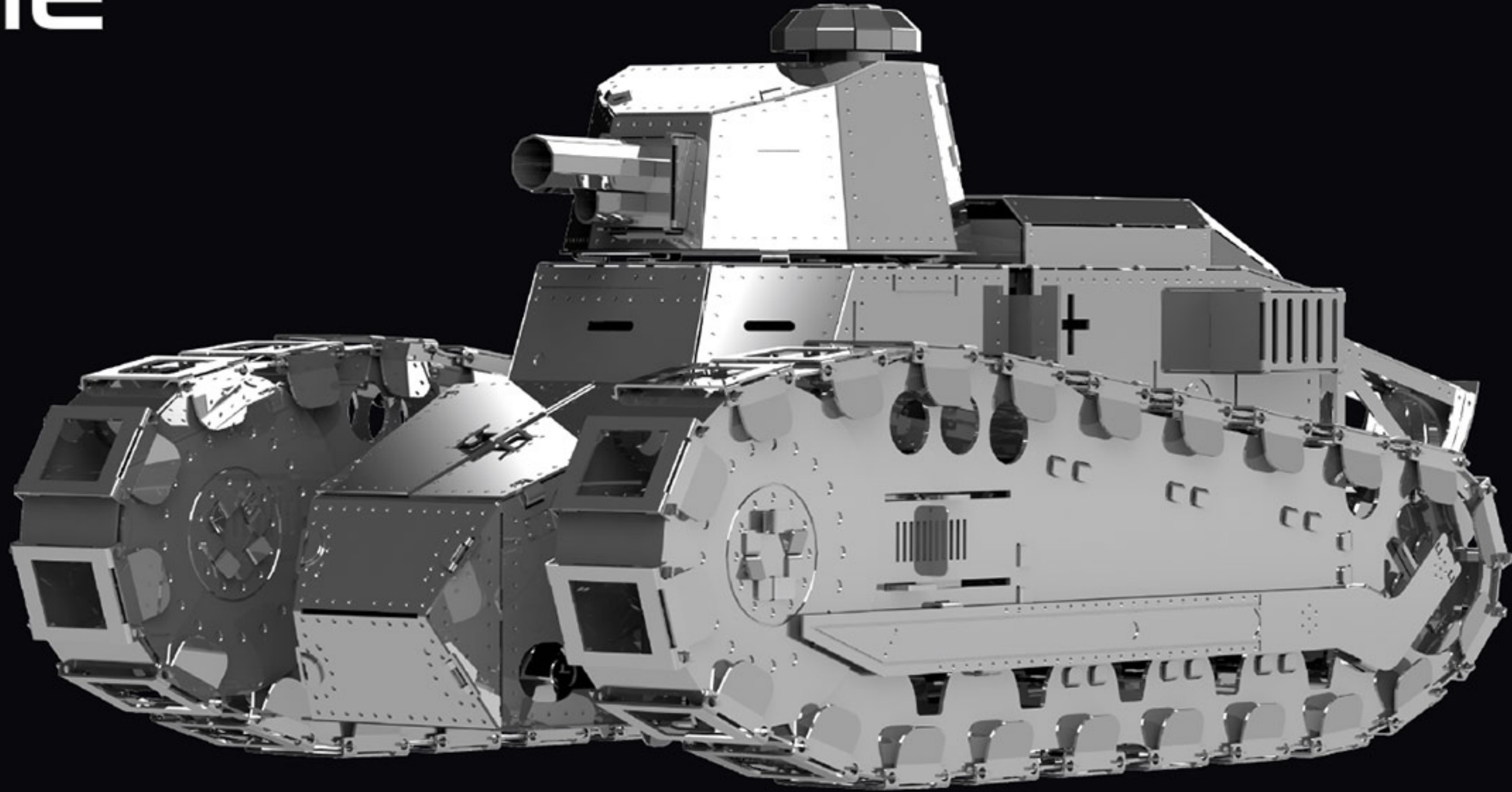

METAL[®]
TIME

NIMBLE FIGHTER

3D Metal Mechanical
Model Building Kit



Assembly instructions
Інструкція зі складання
Instrukcja montażu
Istruzioni di montaggio
Montageanleitung
Instructions de montage
Instrucciones de montaje
Instruções de montagem
Інструкція по сборке
装配说明书
조립 설명서
組立説明書

تعليمات التجميع
הוראות הרכבה

Collect the Best

205 PIECES

8 hours

Renault FT-17 / Rotating Turret
Wind-up moving tracks

AGES
14+

STANDARD FIXING OF FASTENERS AND SYMBOLS

When assembling the model, don't rush, avoid pointing details at yours or anyone else's face. If one of the parts has a sharp edge, please file it down. Use pliers and additional tools to assemble the model. Each kit contains a cloth for wiping and polishing the model once it's assembled.

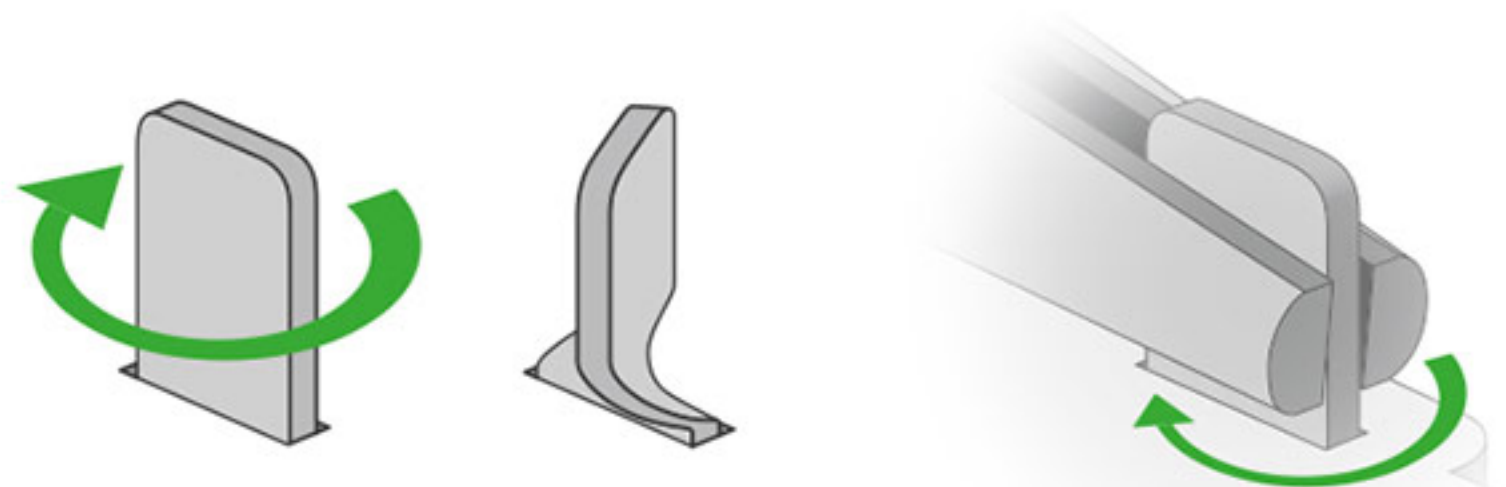

If there are no additional designations, use the standard fixing method

Use pliers to bend the fasteners



Bend the eyelet 90°

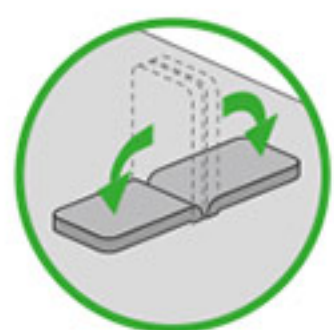

Bend the ears 90°



Twist the eyelet 45°

MODEL PARTS AND ASSEMBLY TOOLS

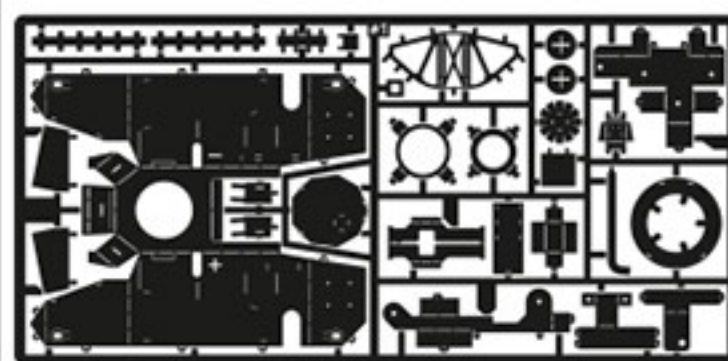

#1

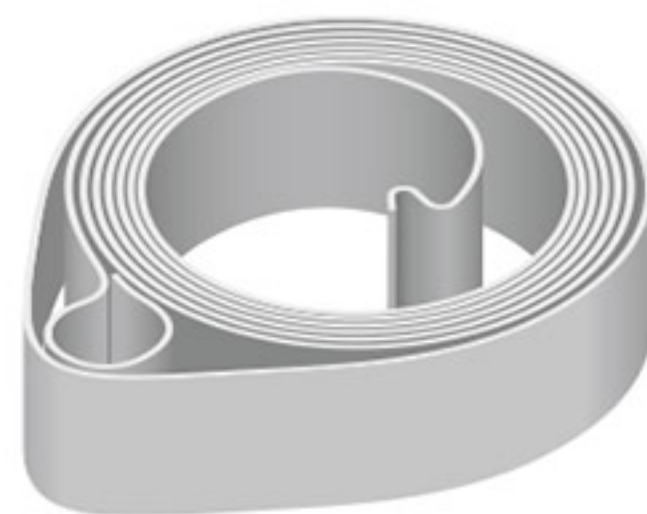

Spring

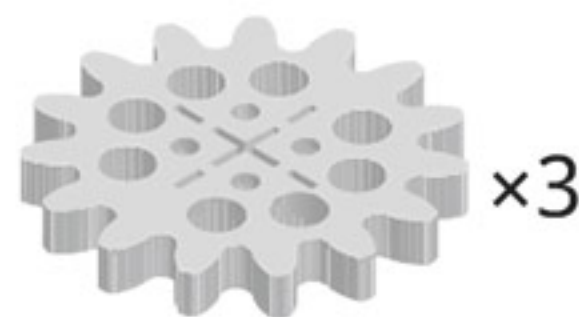

x3

G1

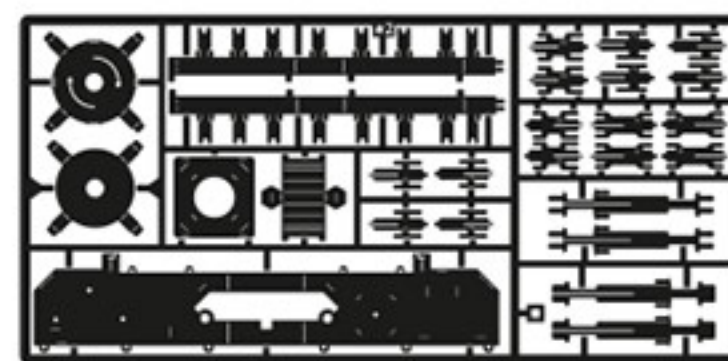

#2



G2



G3

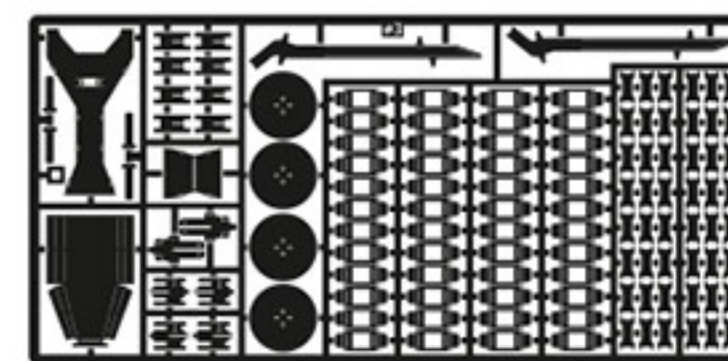

#3



G4



x4

G5



G6



D1



D2

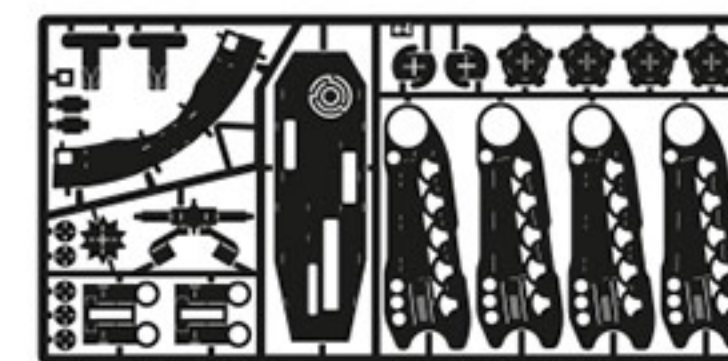

#4

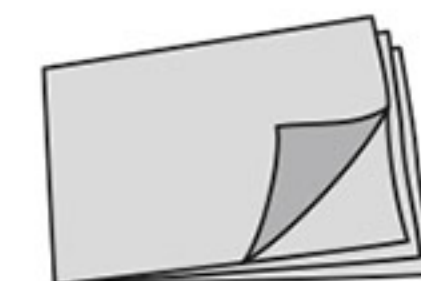
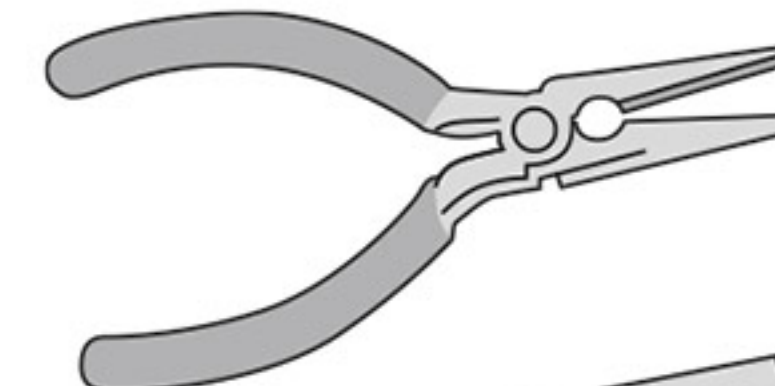

Tools

WARNING! Product contains small parts and sharp parts. Not suitable for children under 3 years of age. Please read these instructions carefully before assembly and use.

WARNING! Cut/remove the band that keeps the spring in place ONLY WITHIN the spring chamber/container. DO NOT cut the restraining band outside the assembled spring chamber, as the spring will unwind with force

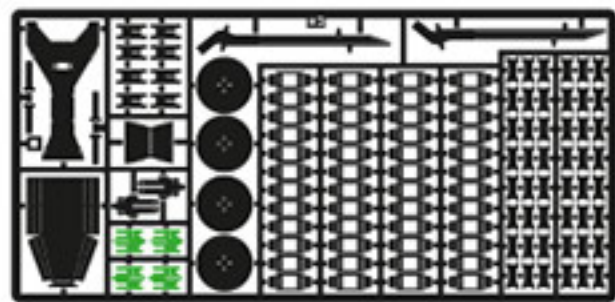

#3



G5



#4

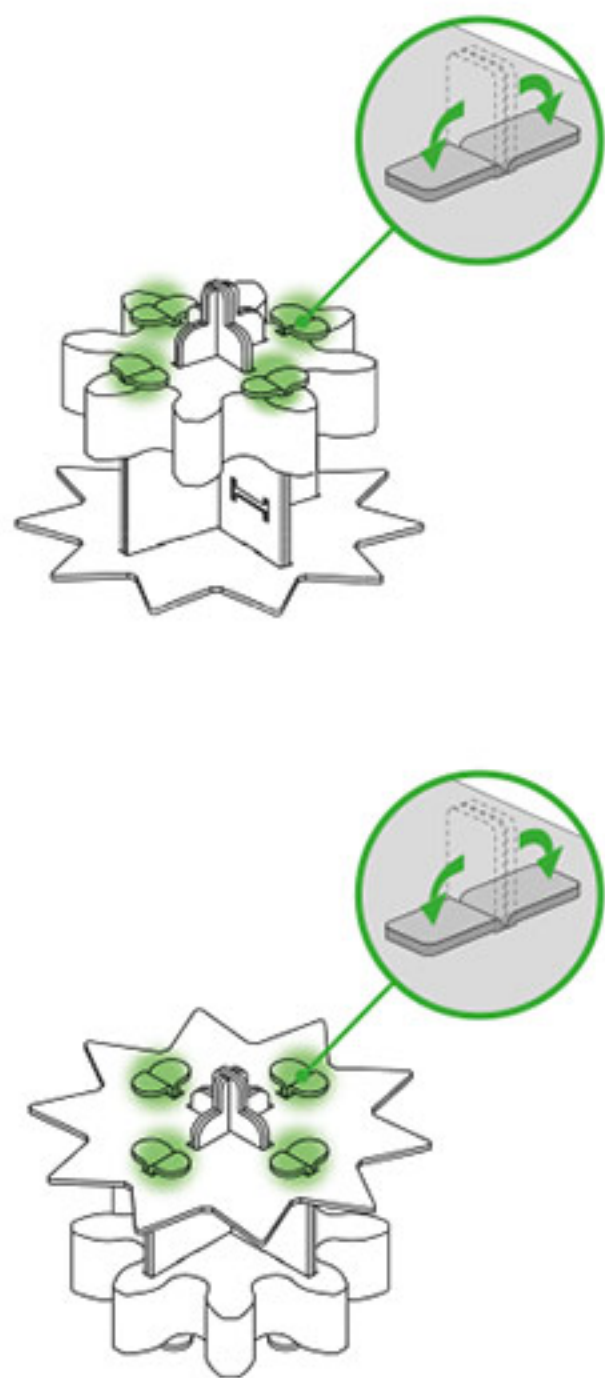
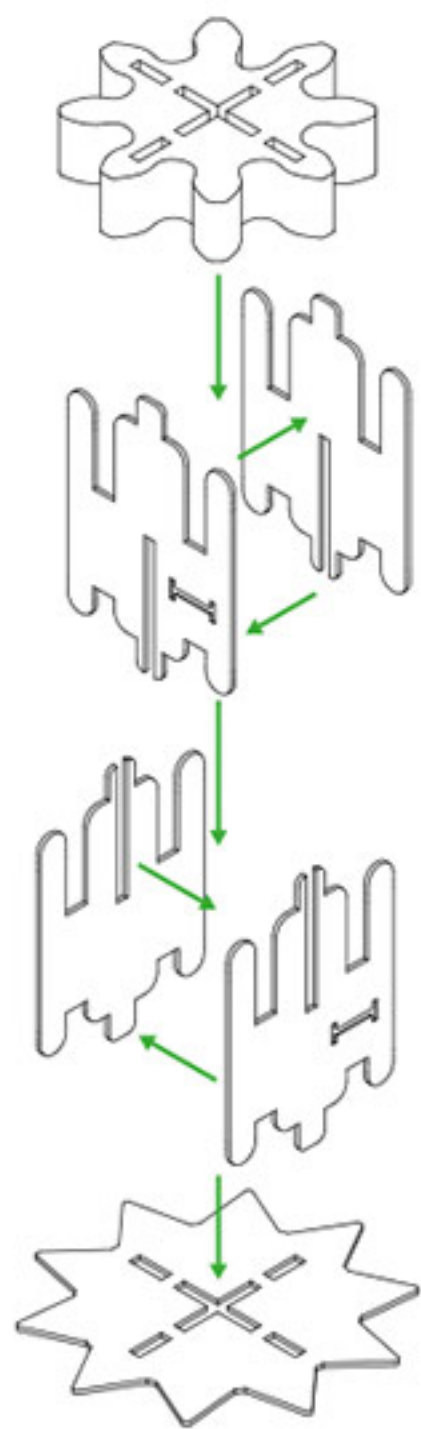

1

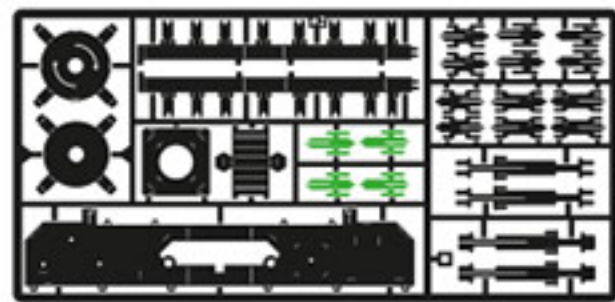

#2



G1



G5

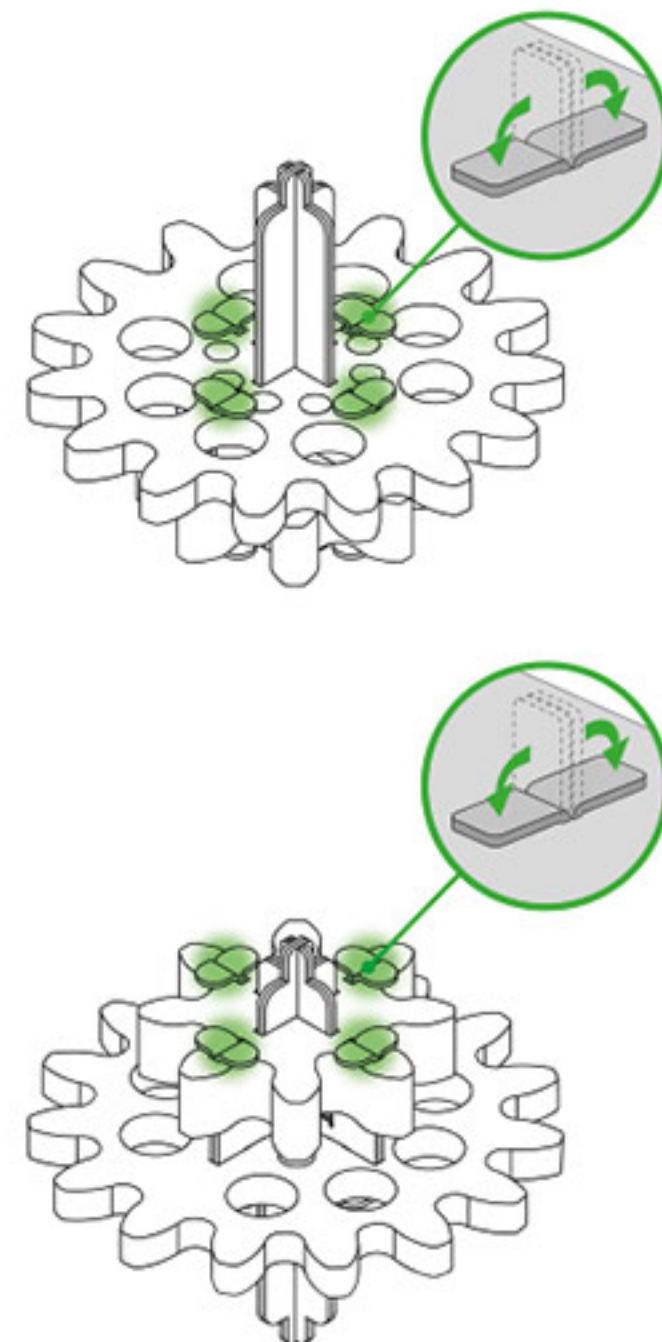
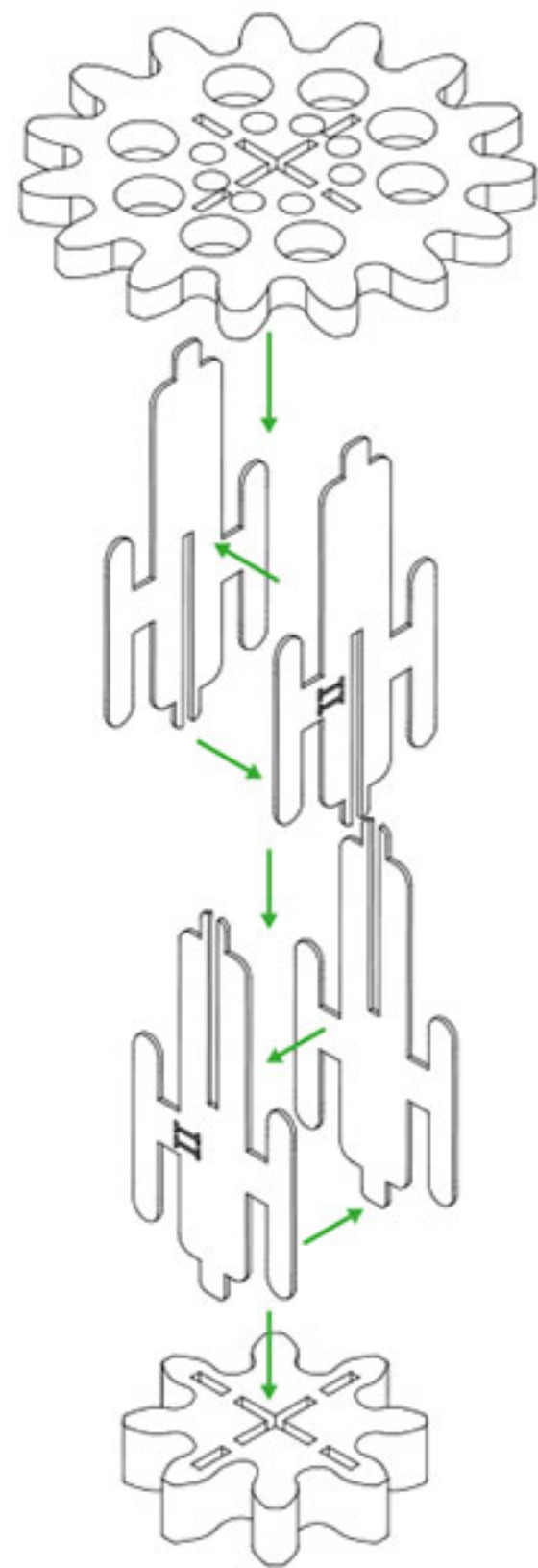

3

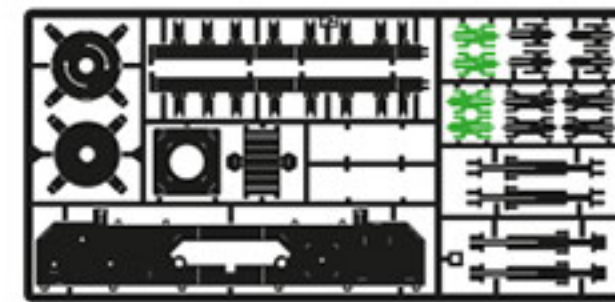

#2



G1



G5

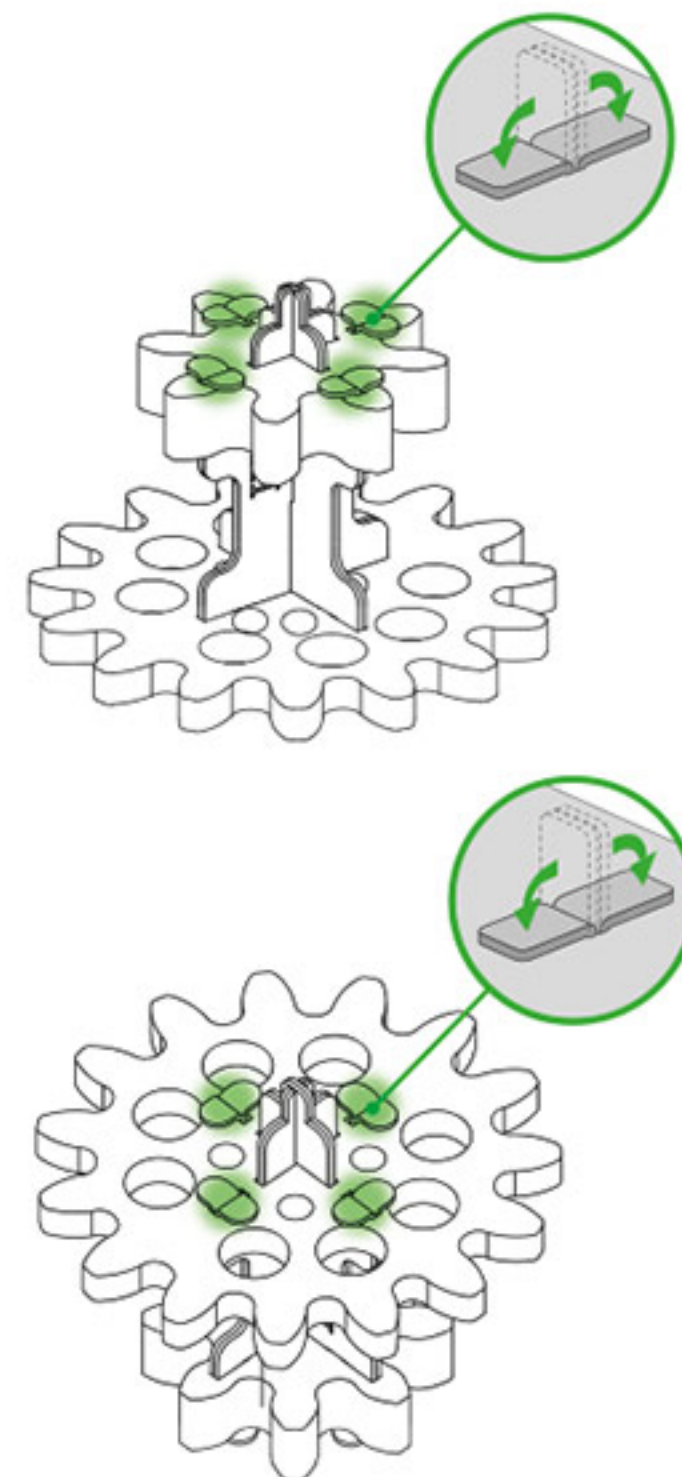
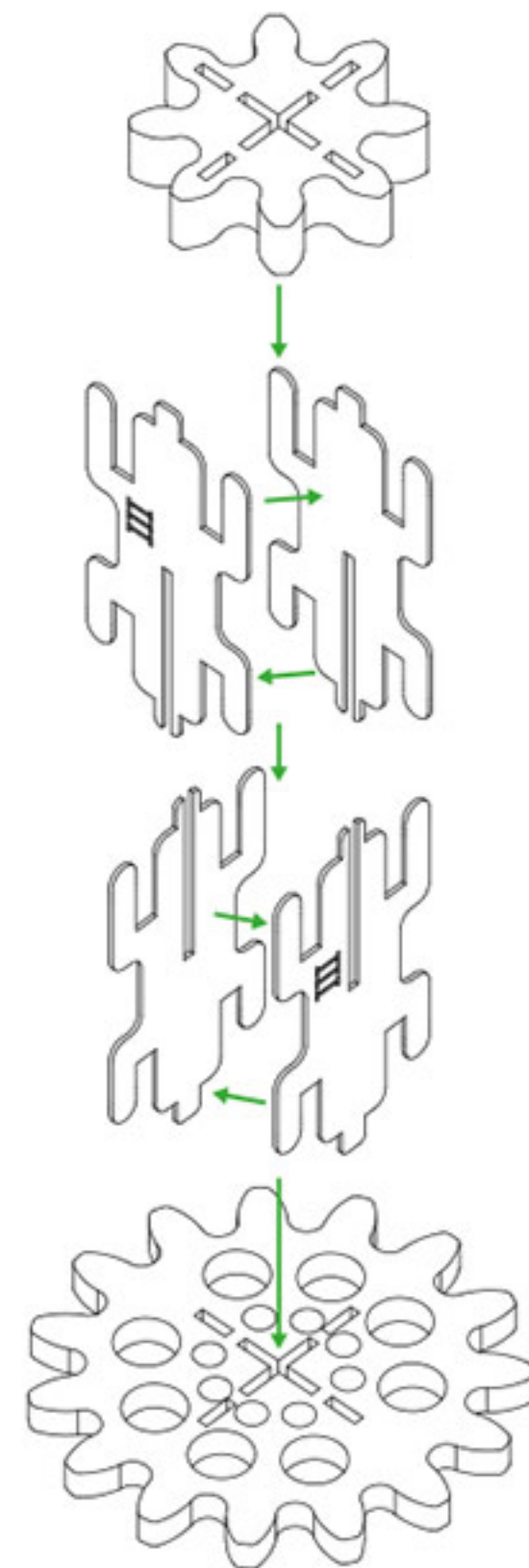

2

3

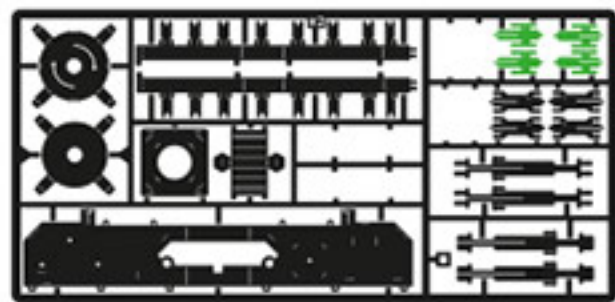

#2



G1



G5

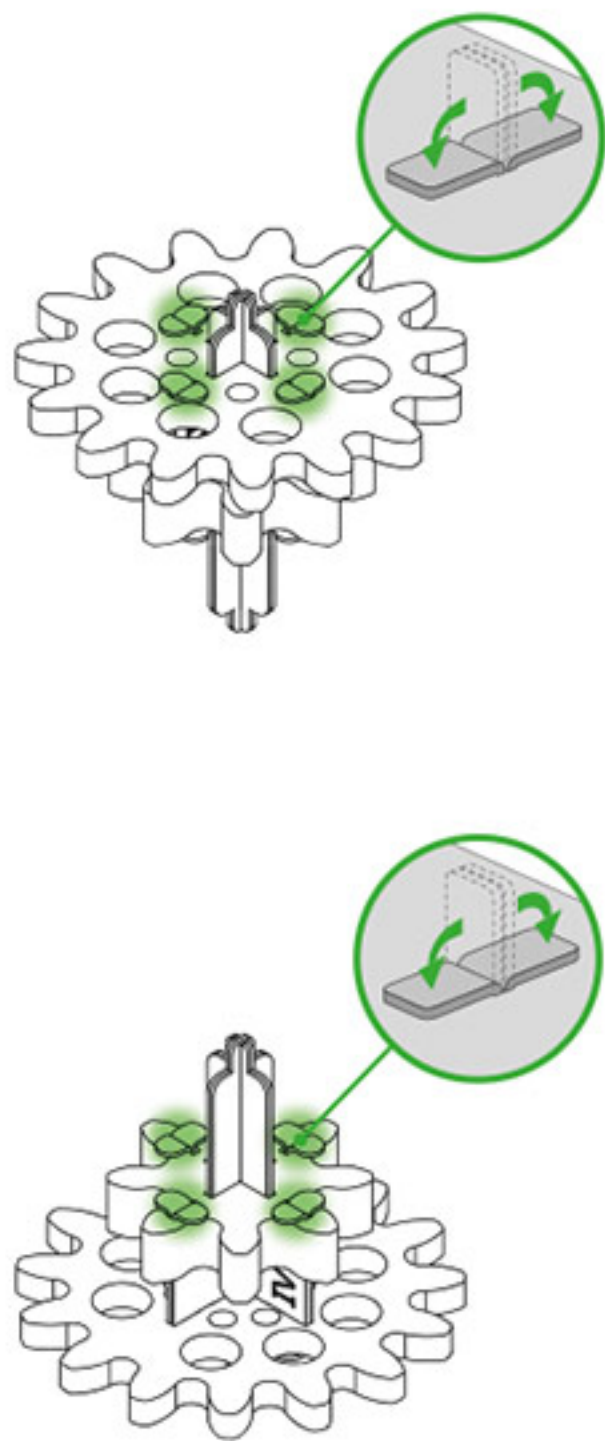
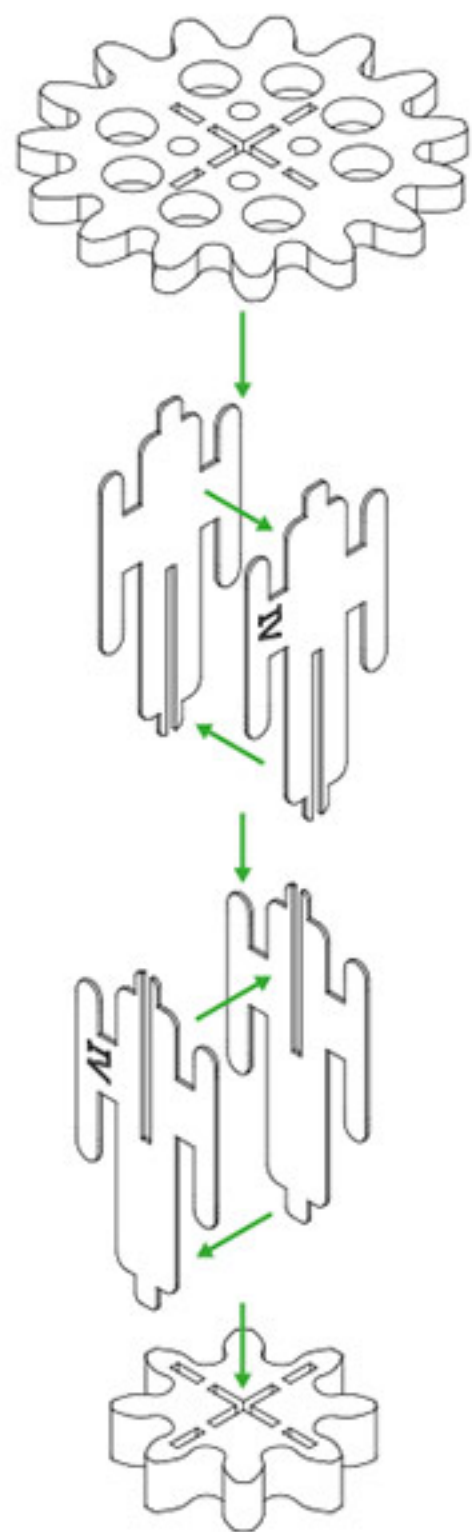

4

4

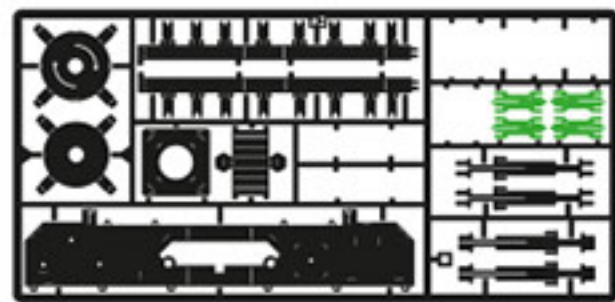

#2



G2



G4

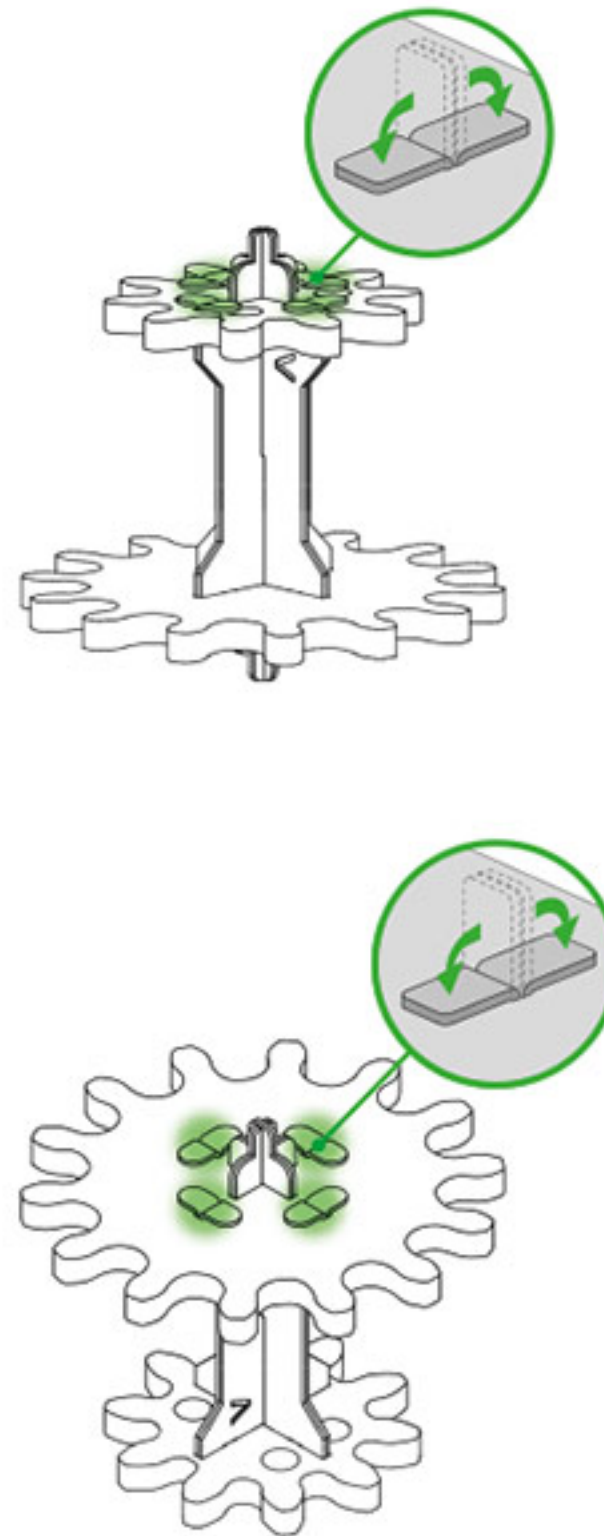
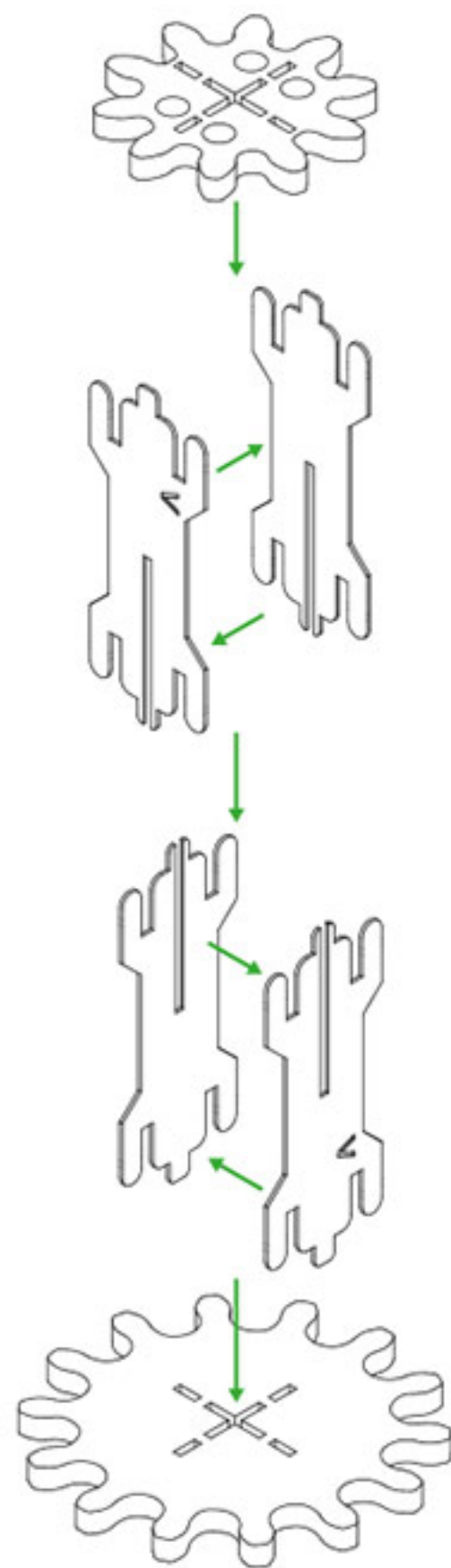

5

4

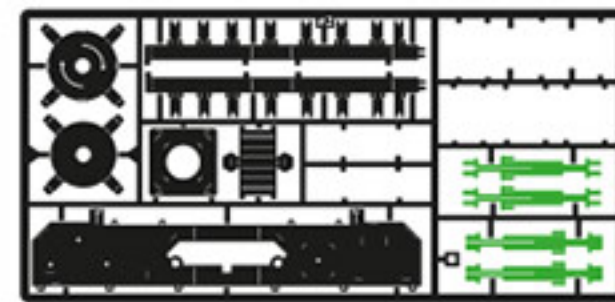

#2



G6

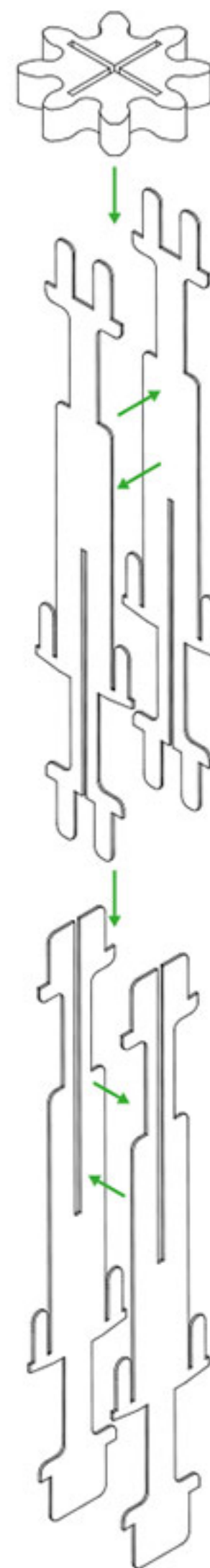
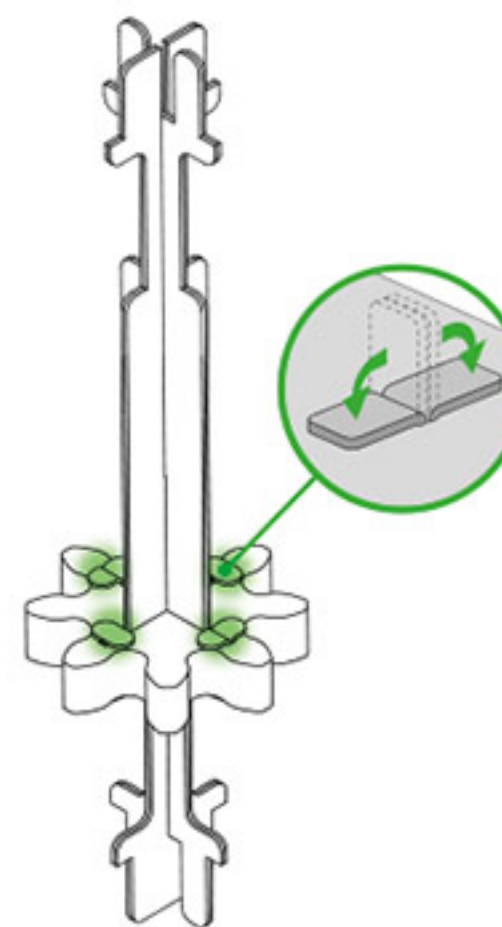

6

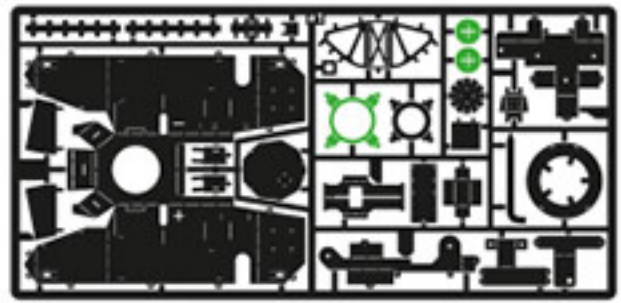

#1

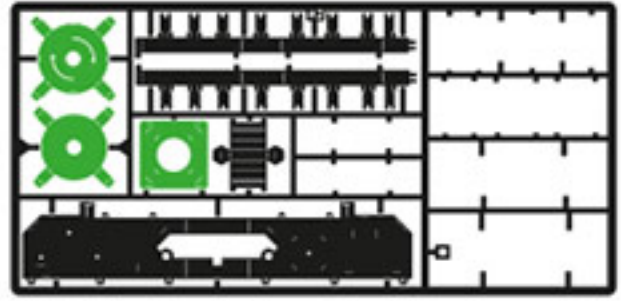

#2

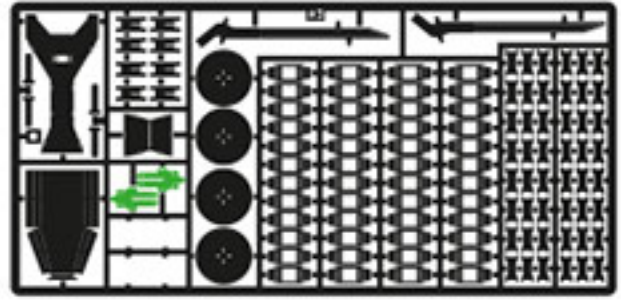

#3



#4



Spring



D1

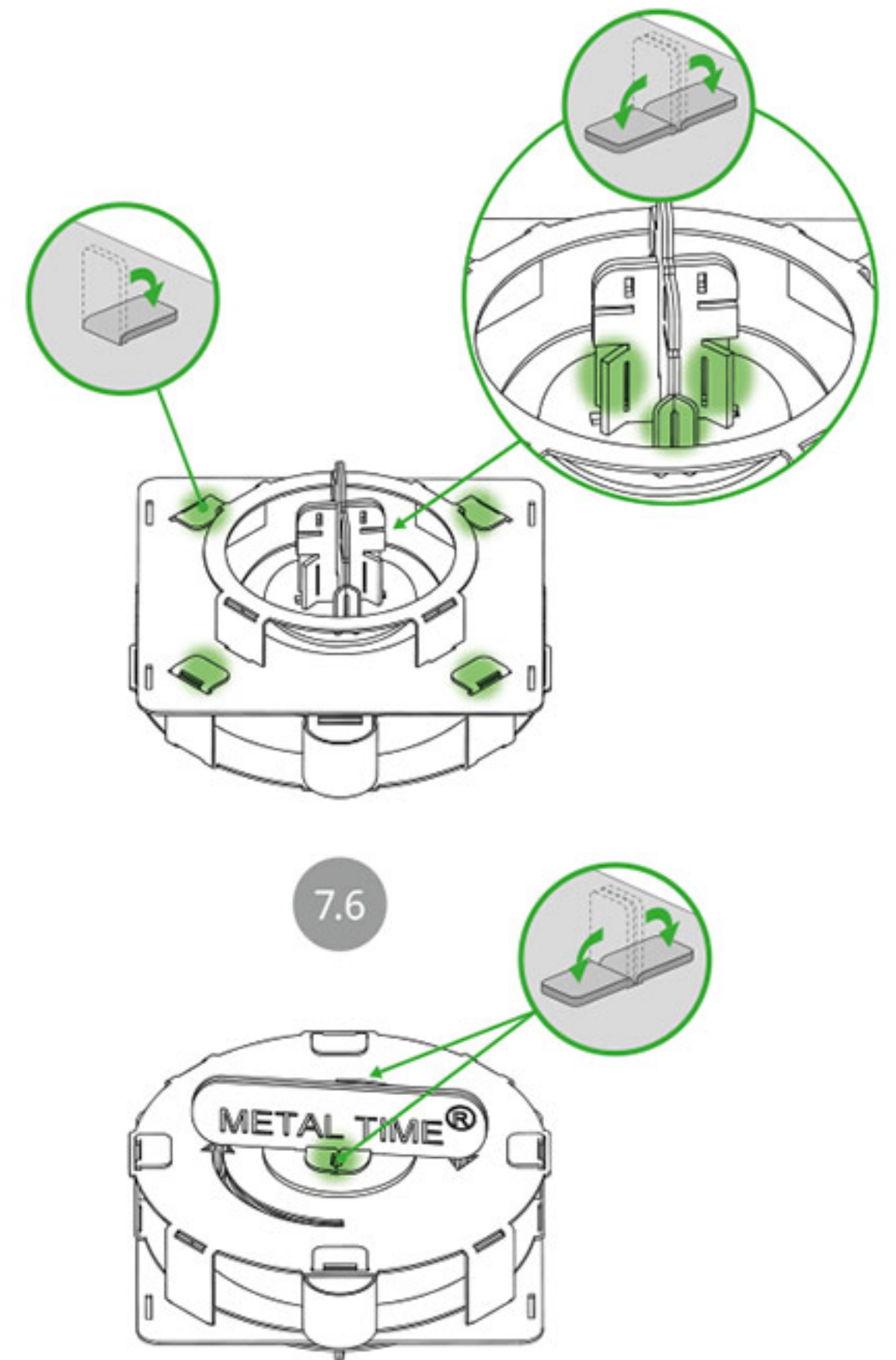
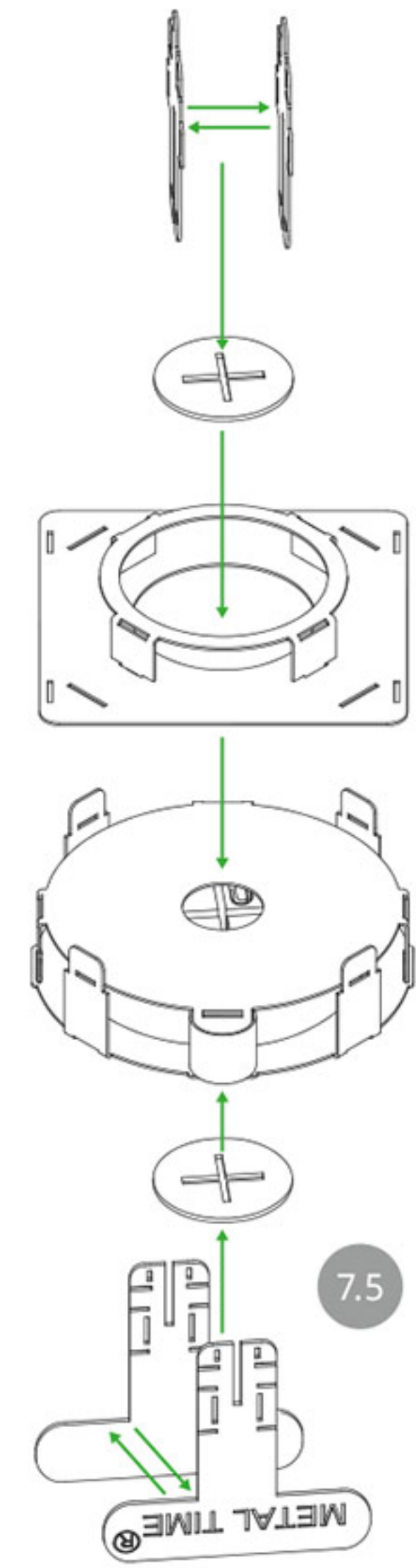
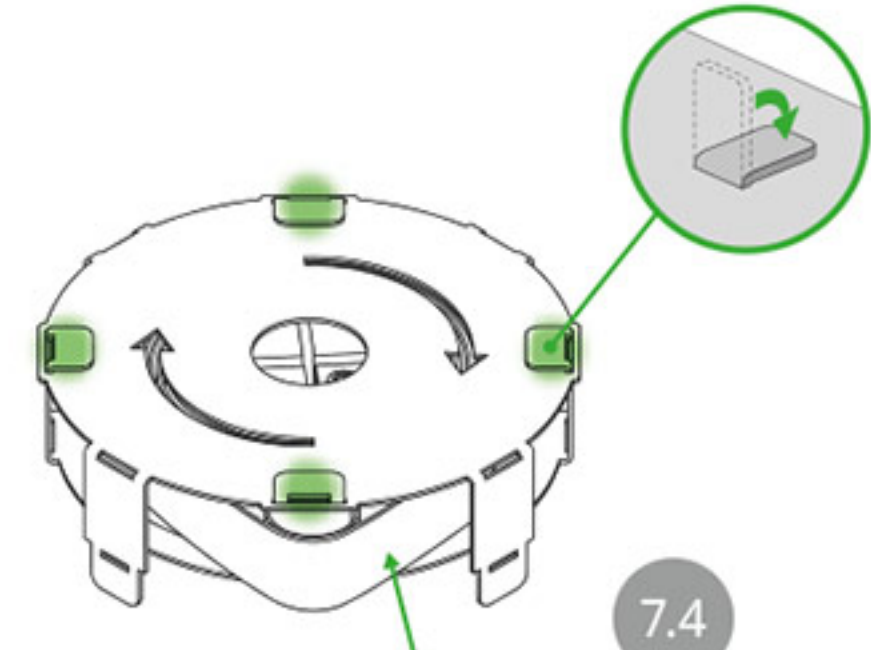
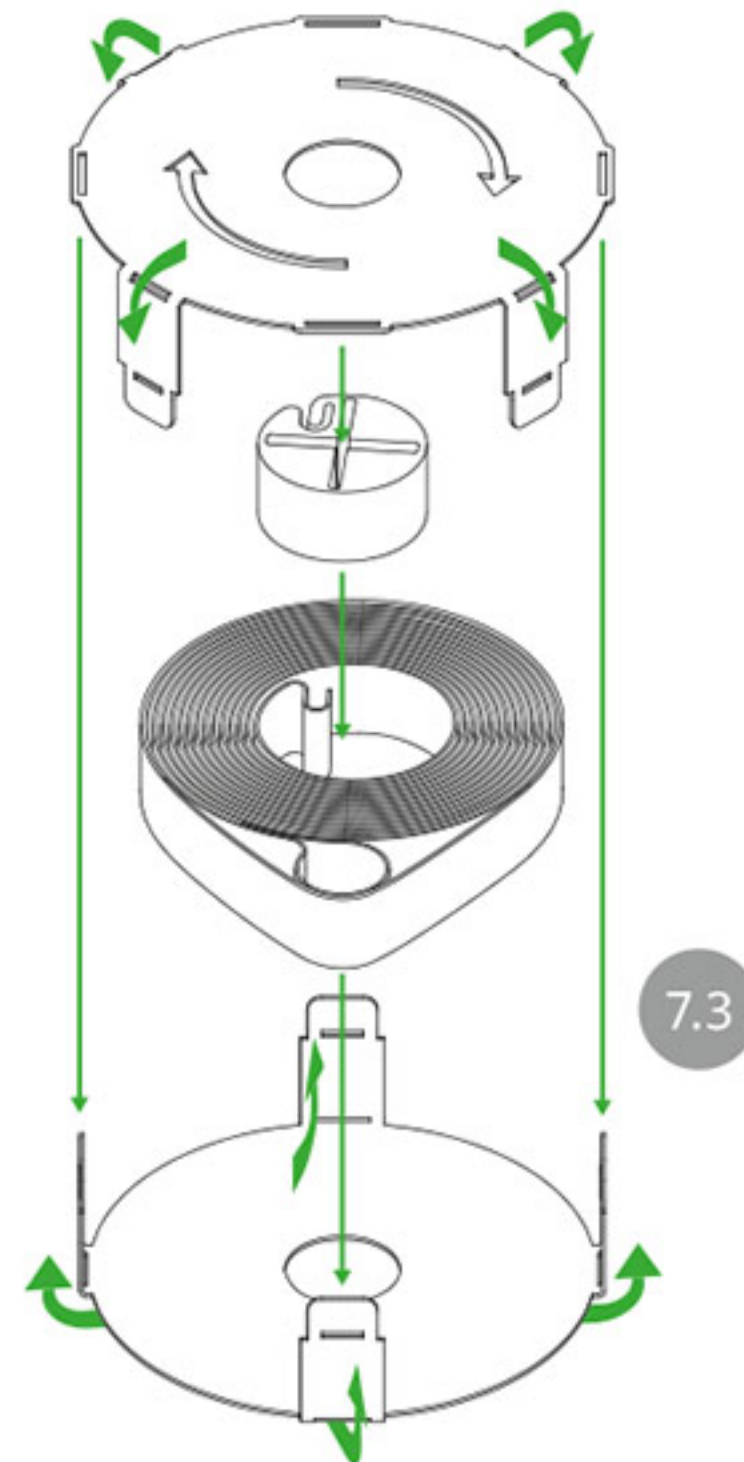
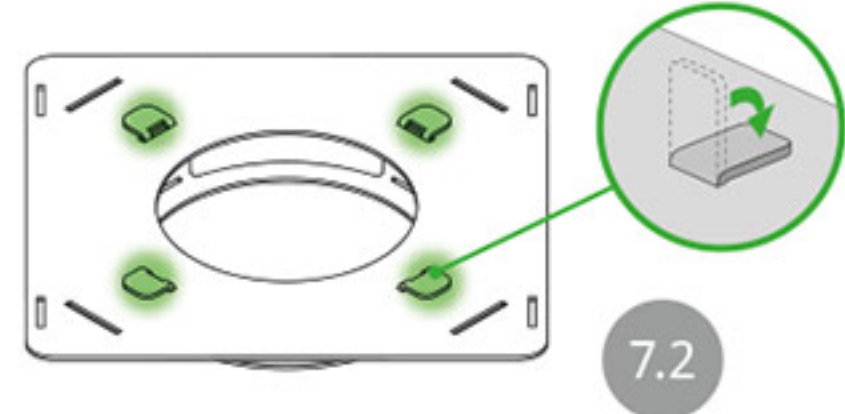
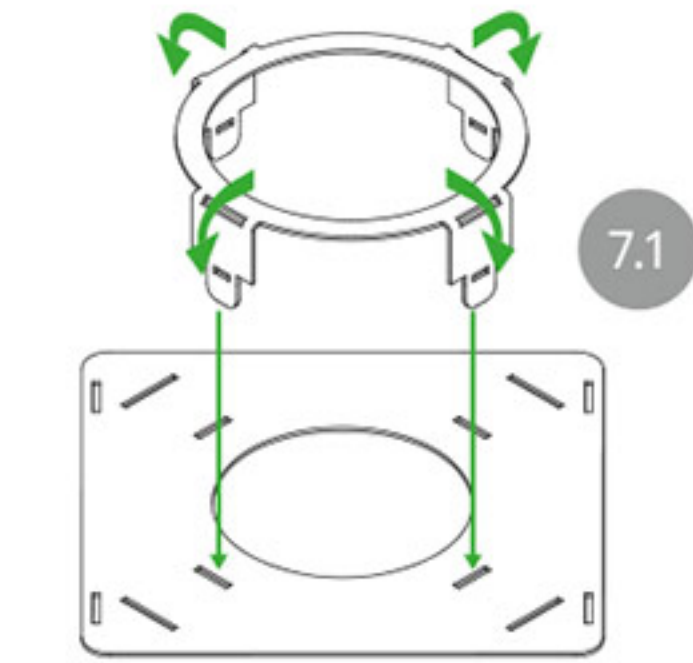

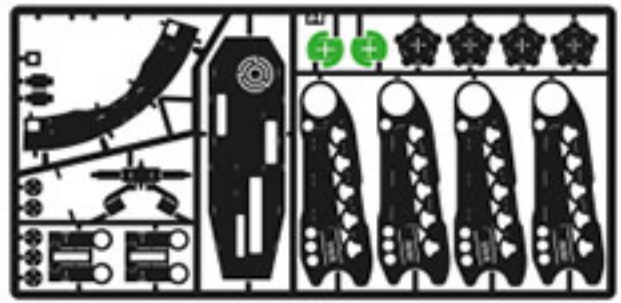

#4



G3



D2

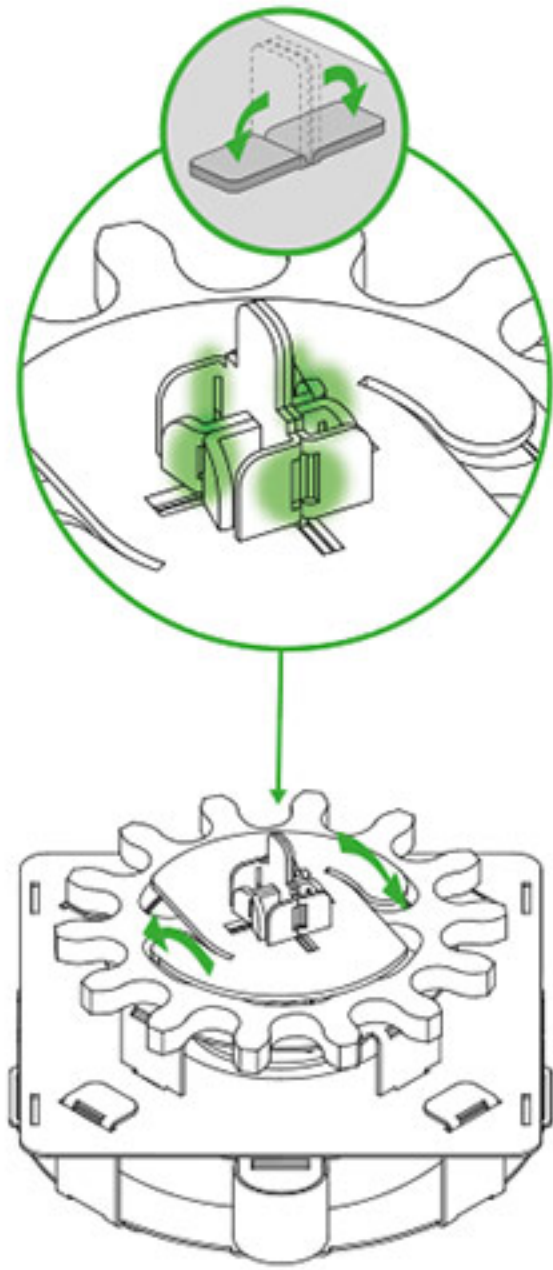
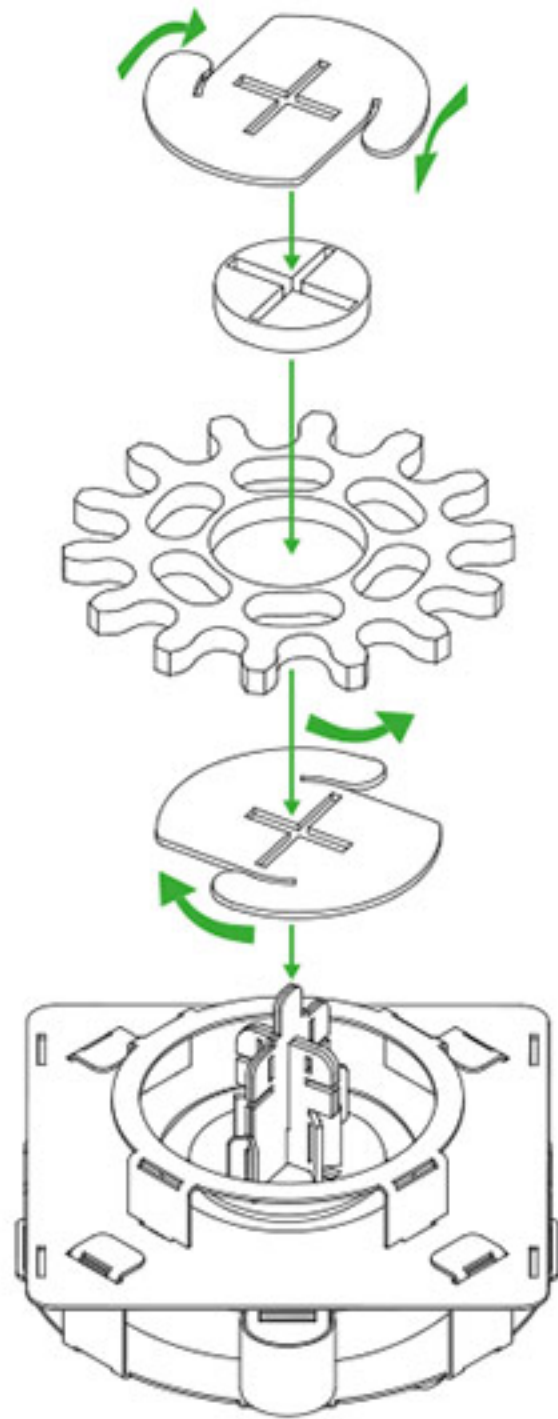
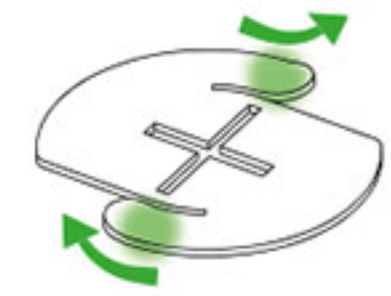
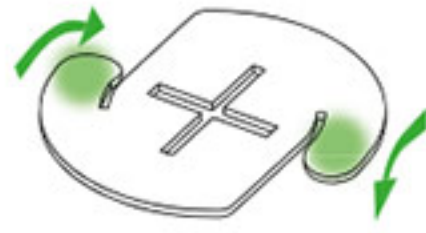

8

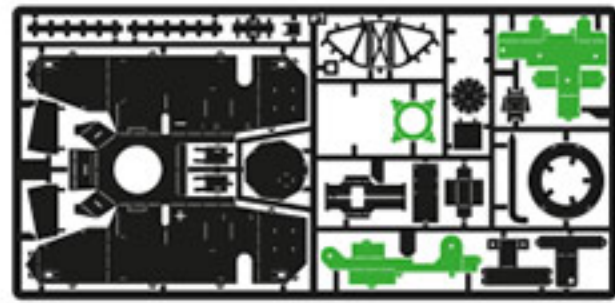

#1

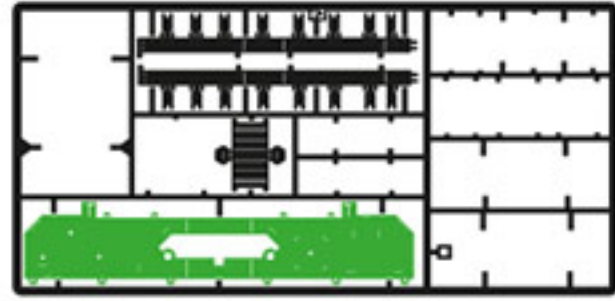

#2

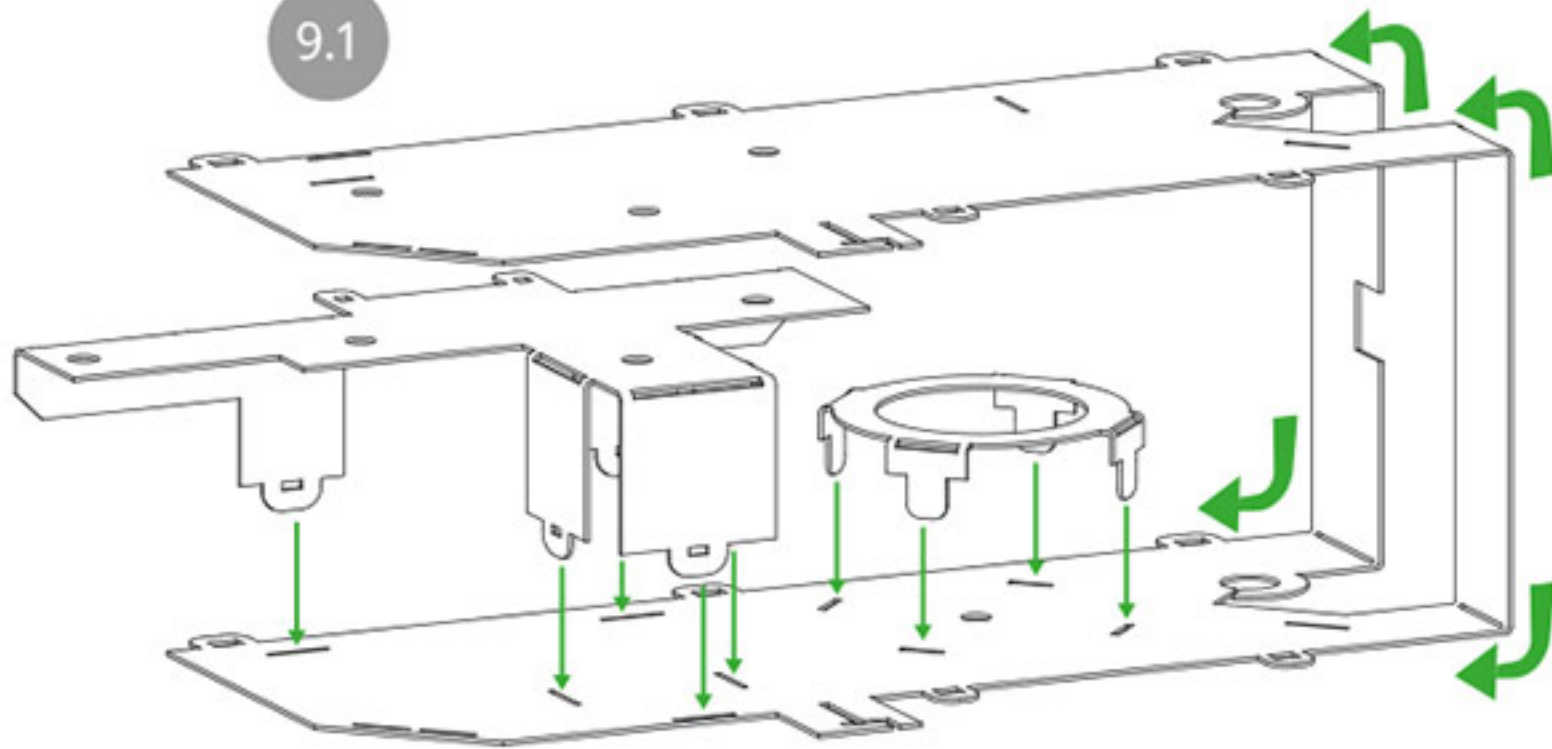
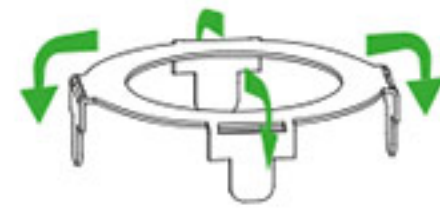
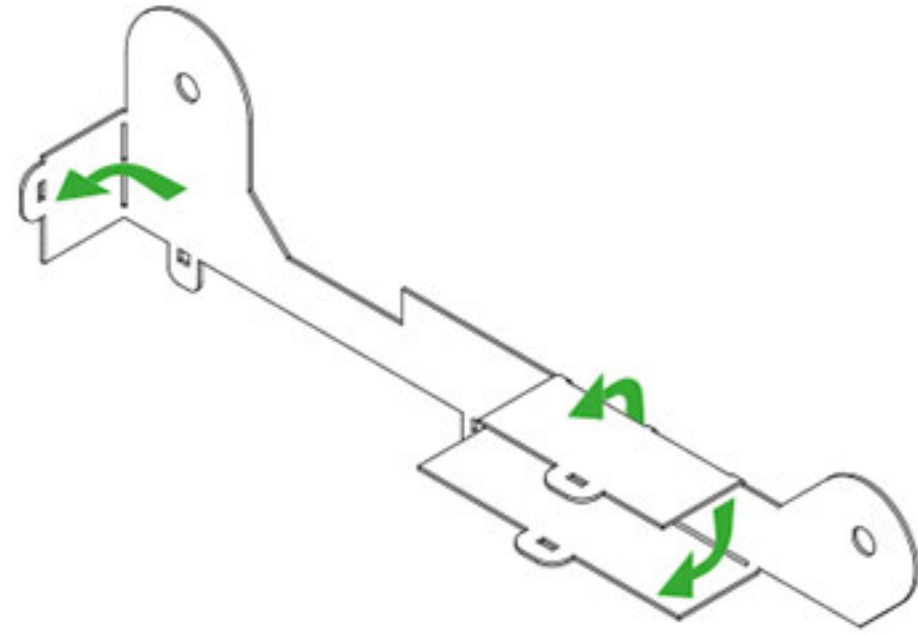
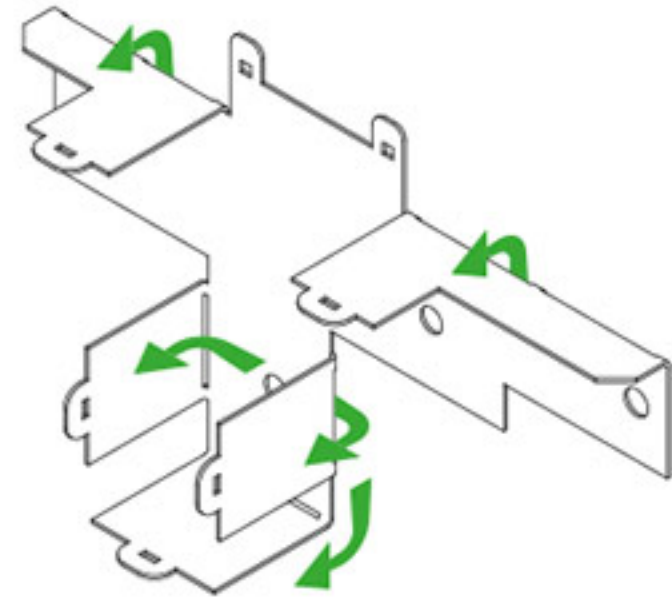

9.1

6

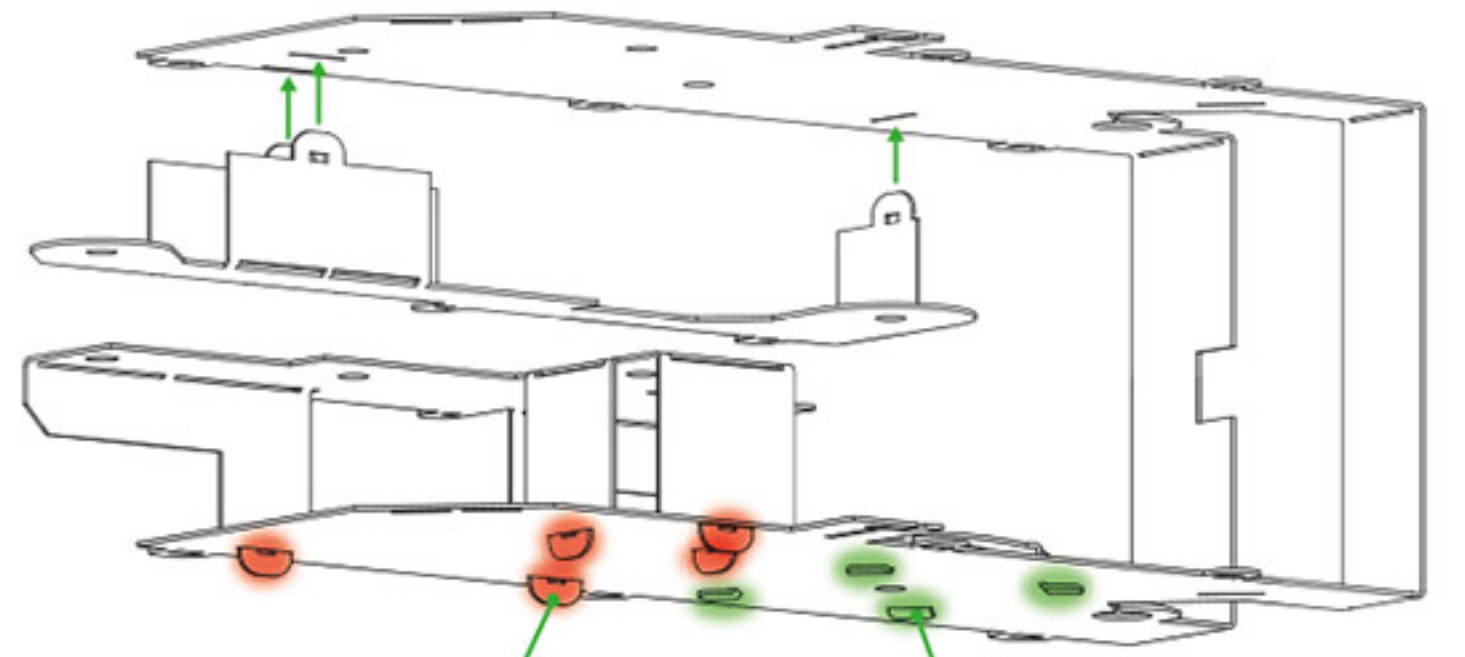

9.3

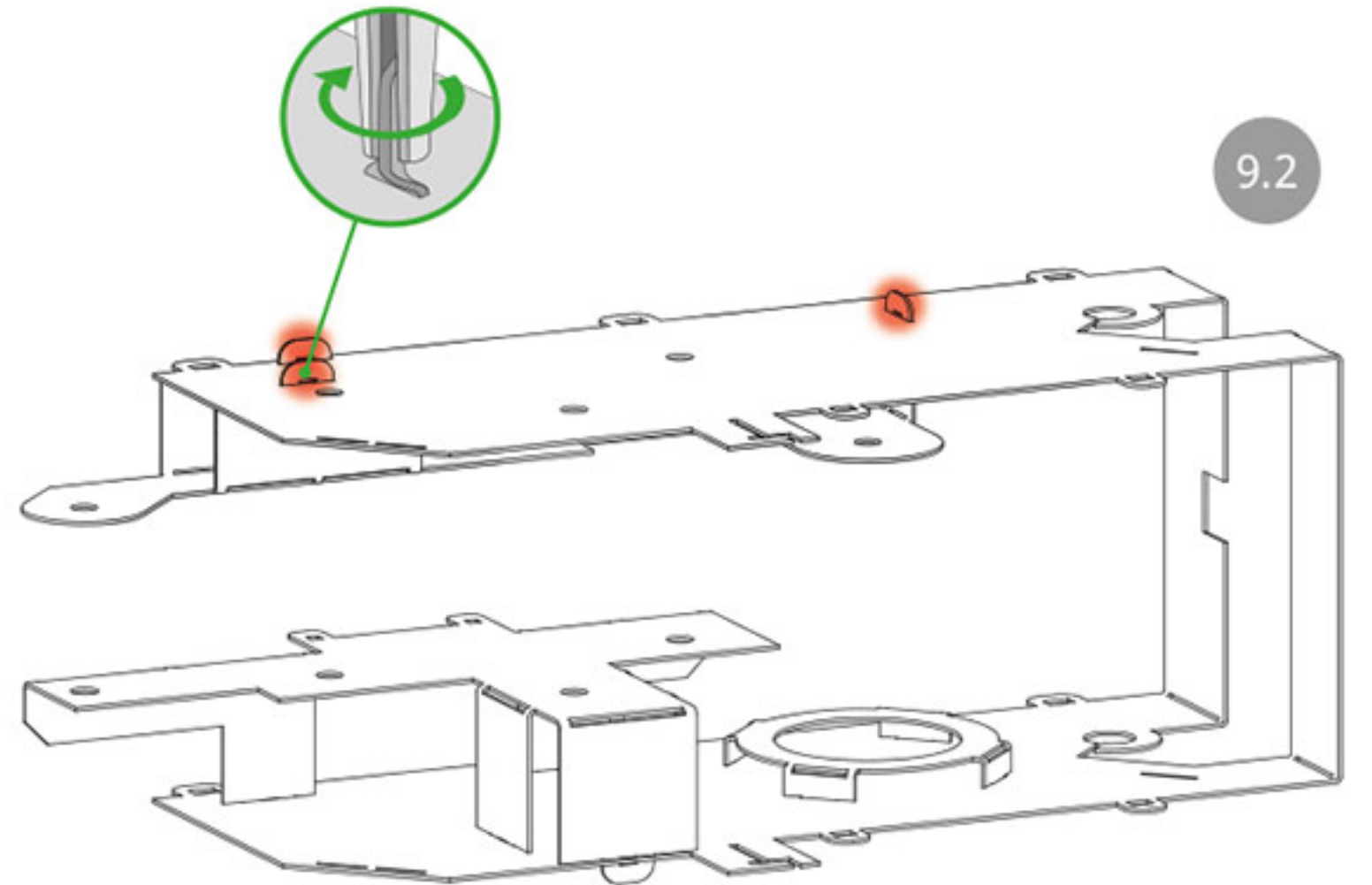

9.2

9

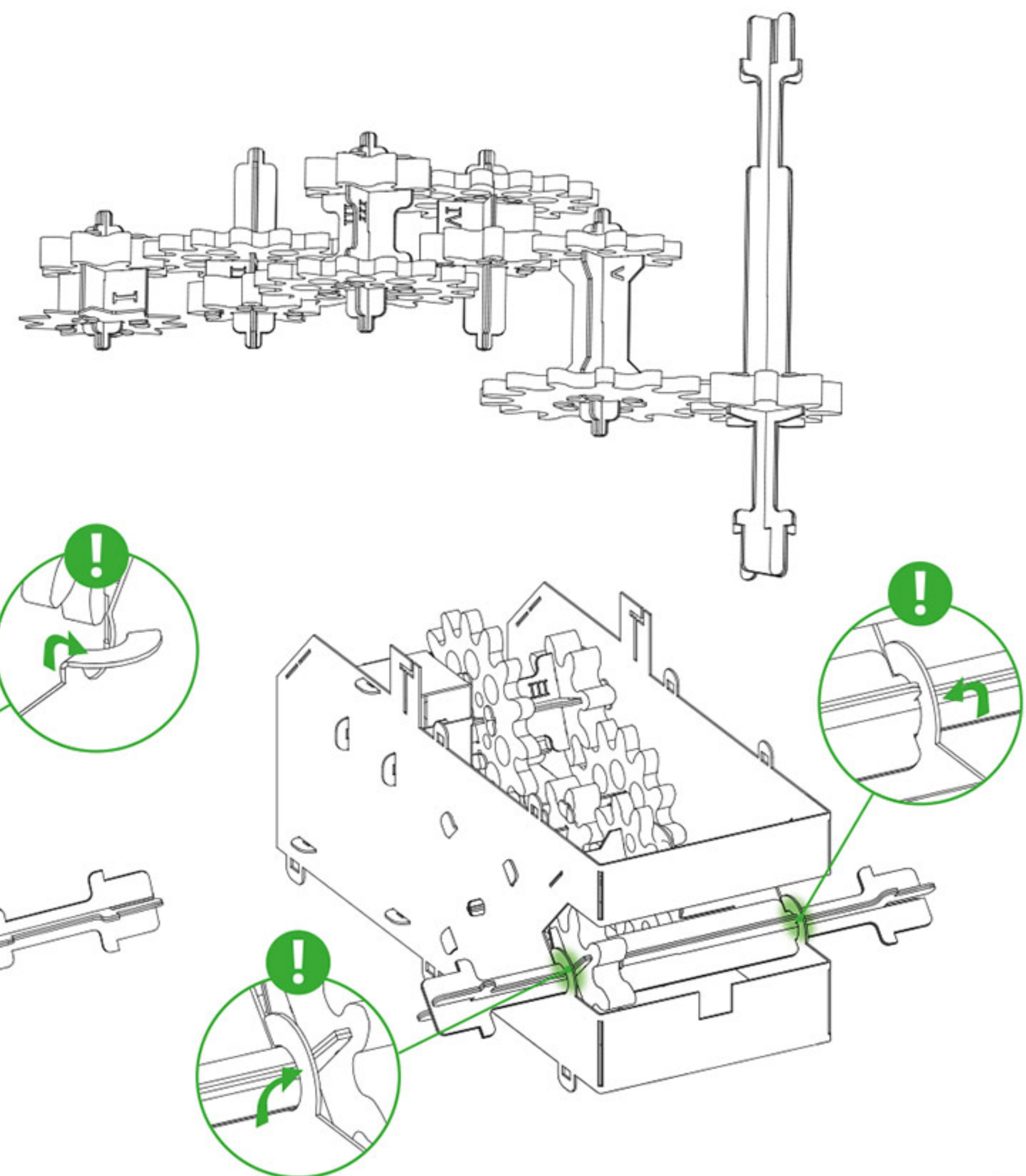
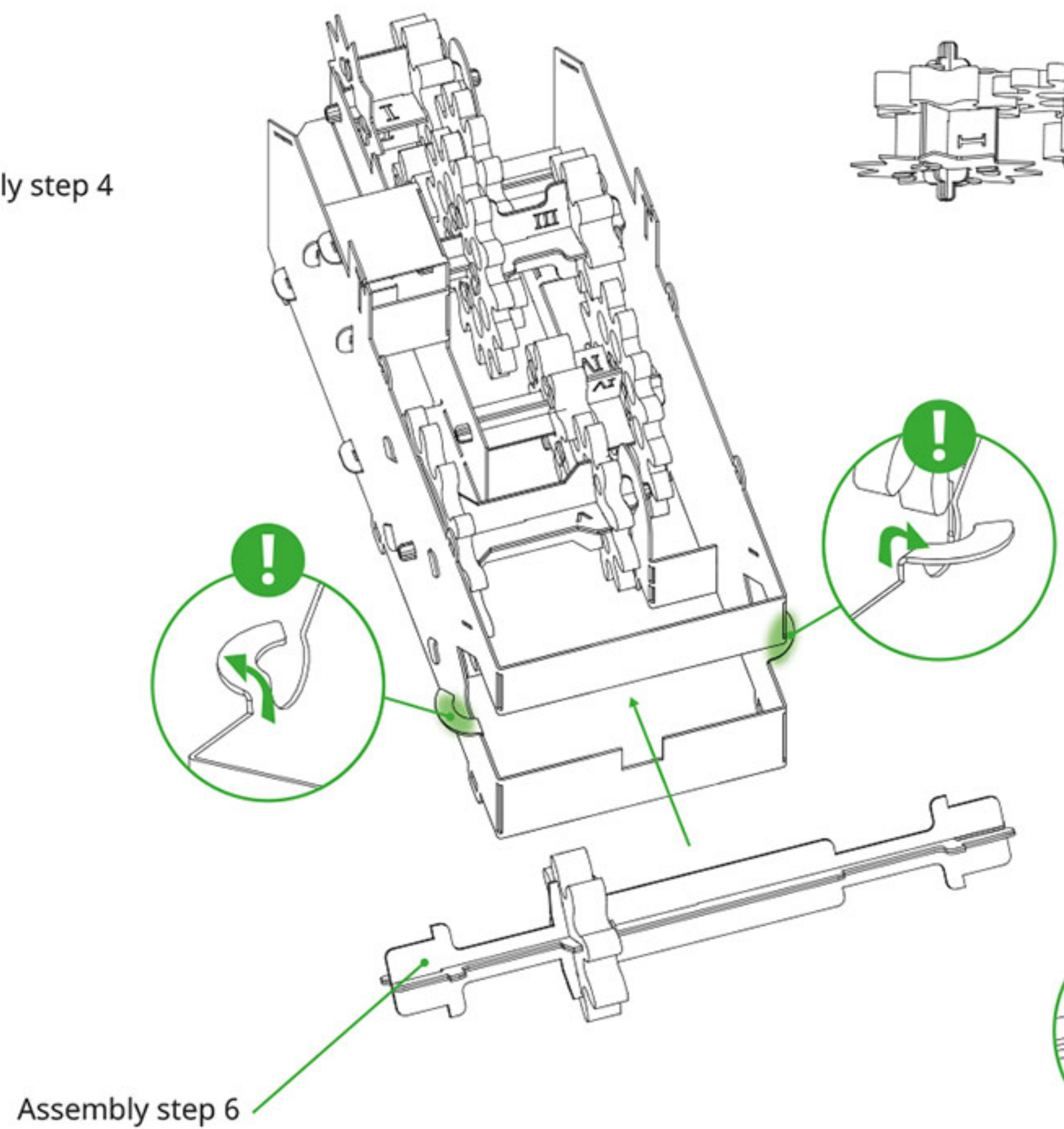
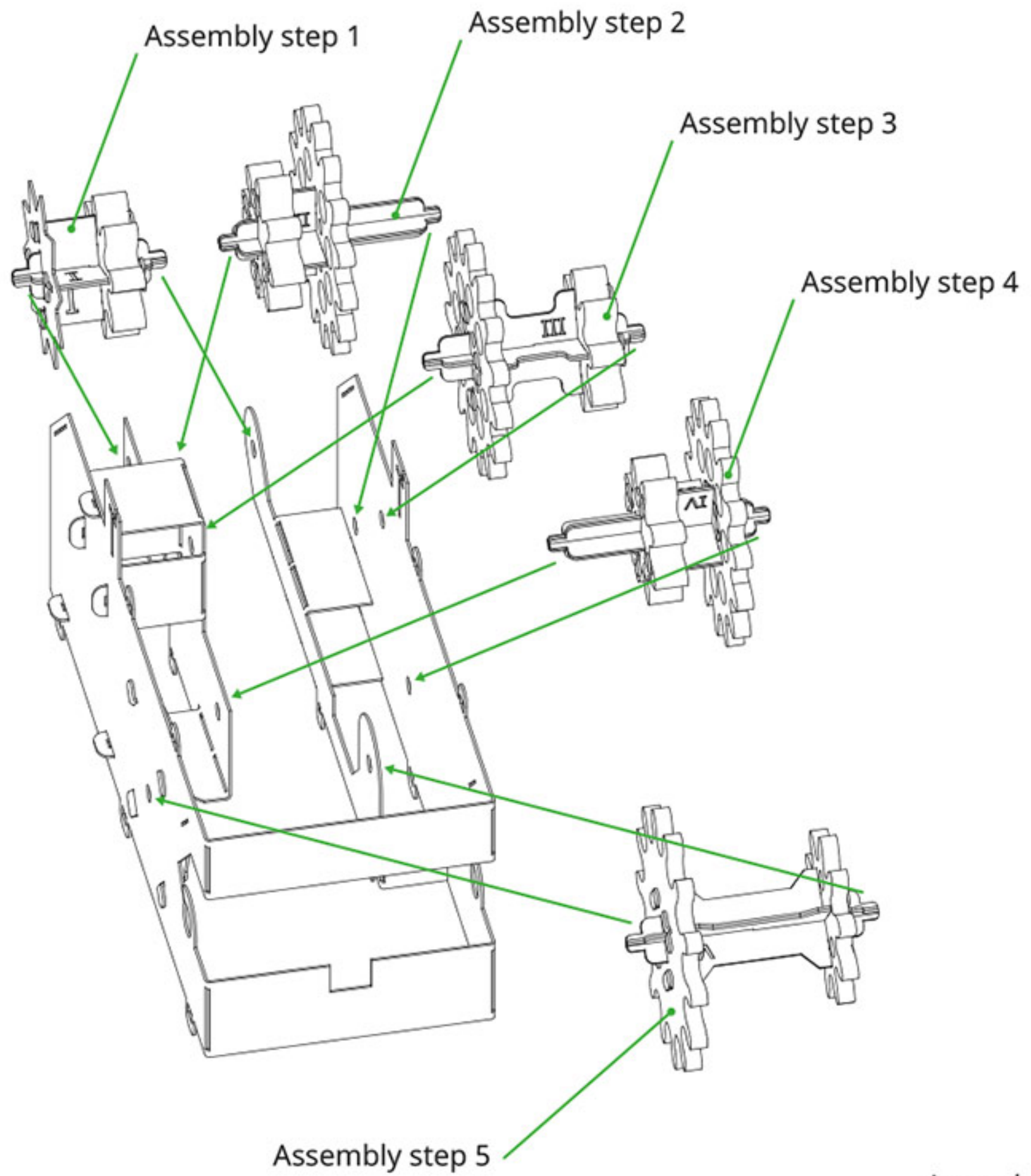

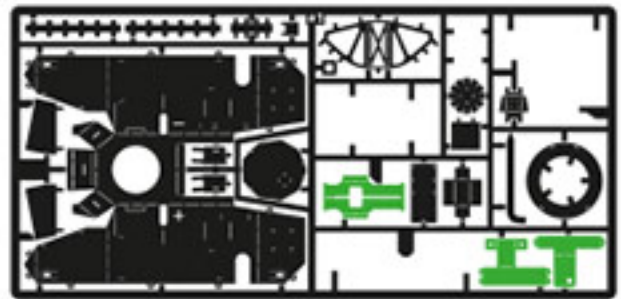

#1

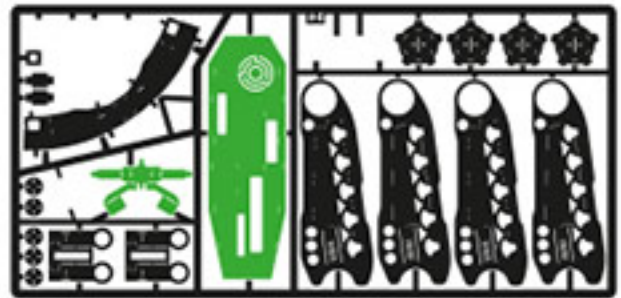

#4

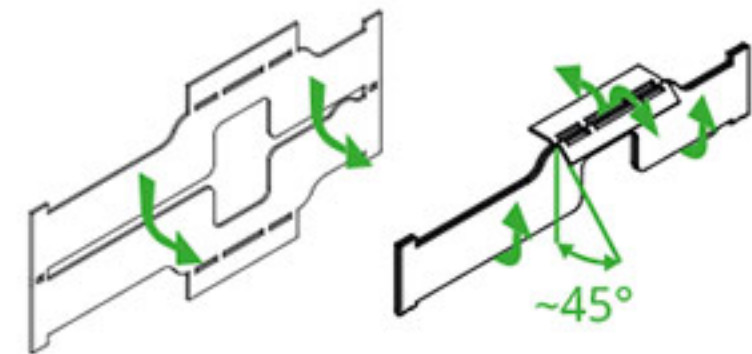

-45°

11.5

11.6

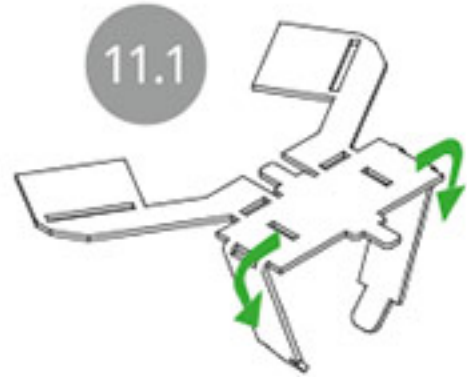

11.1

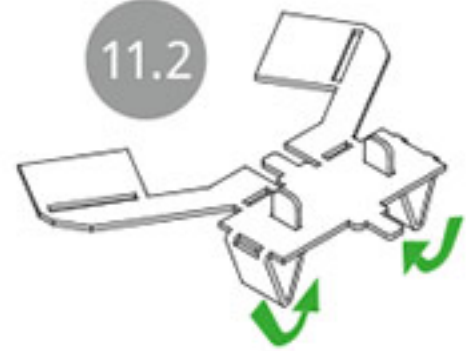

11.2

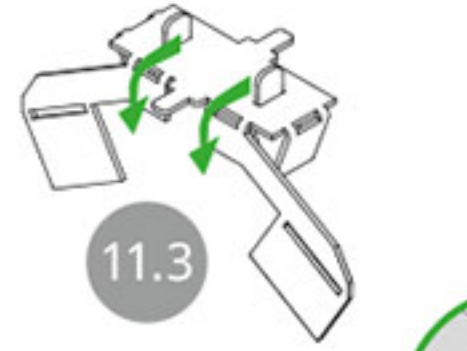

11.3

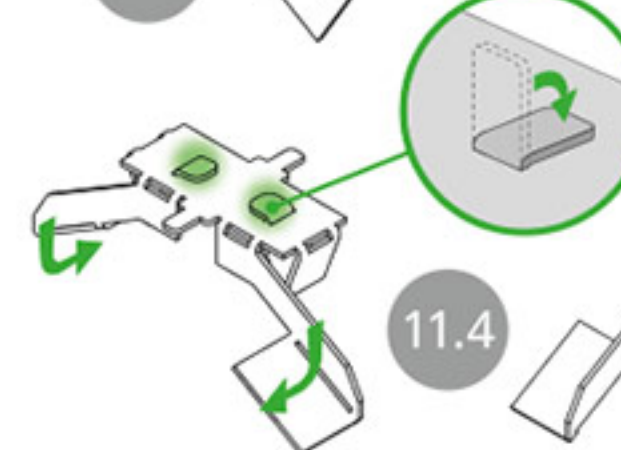

11.4

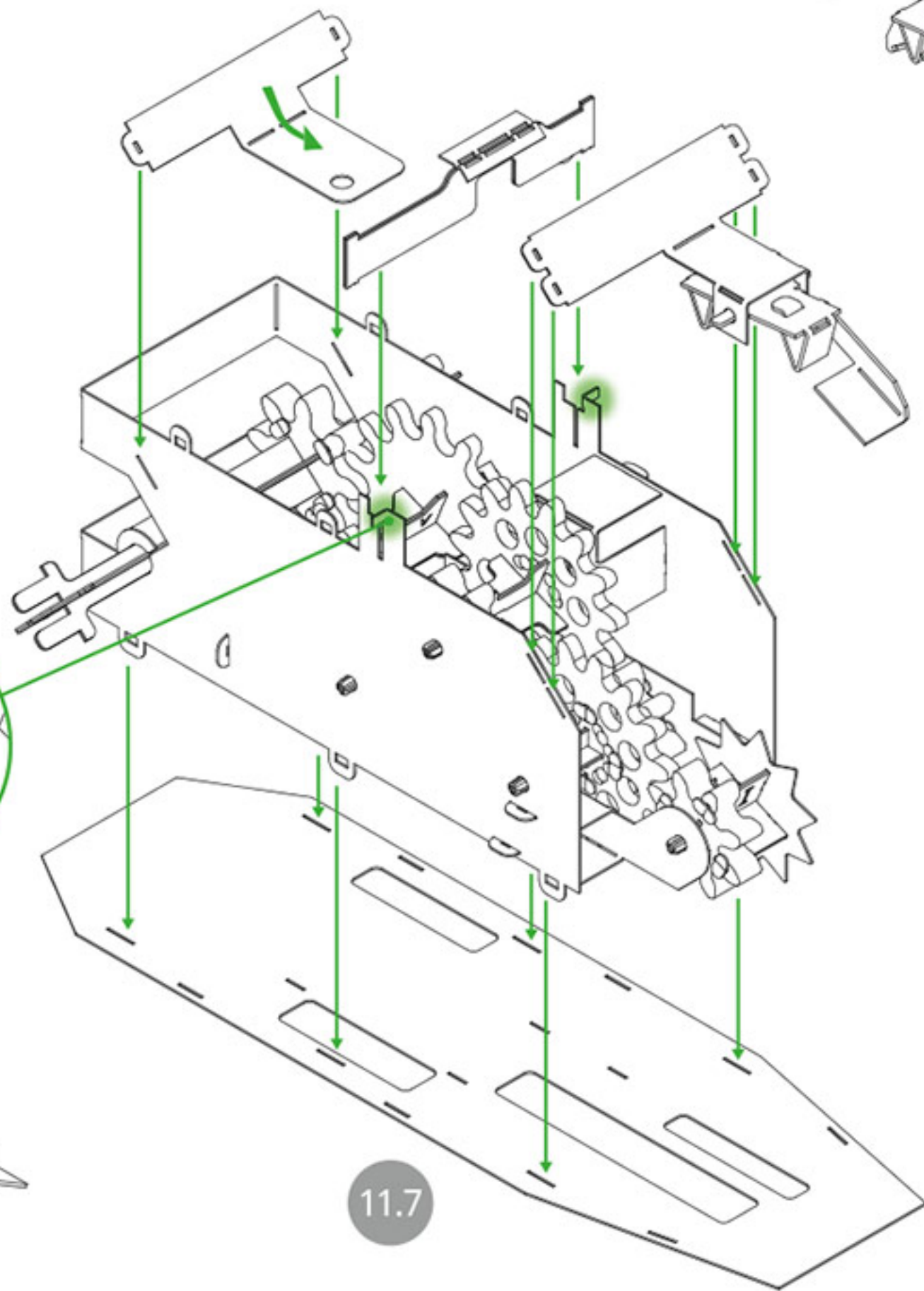

11.7

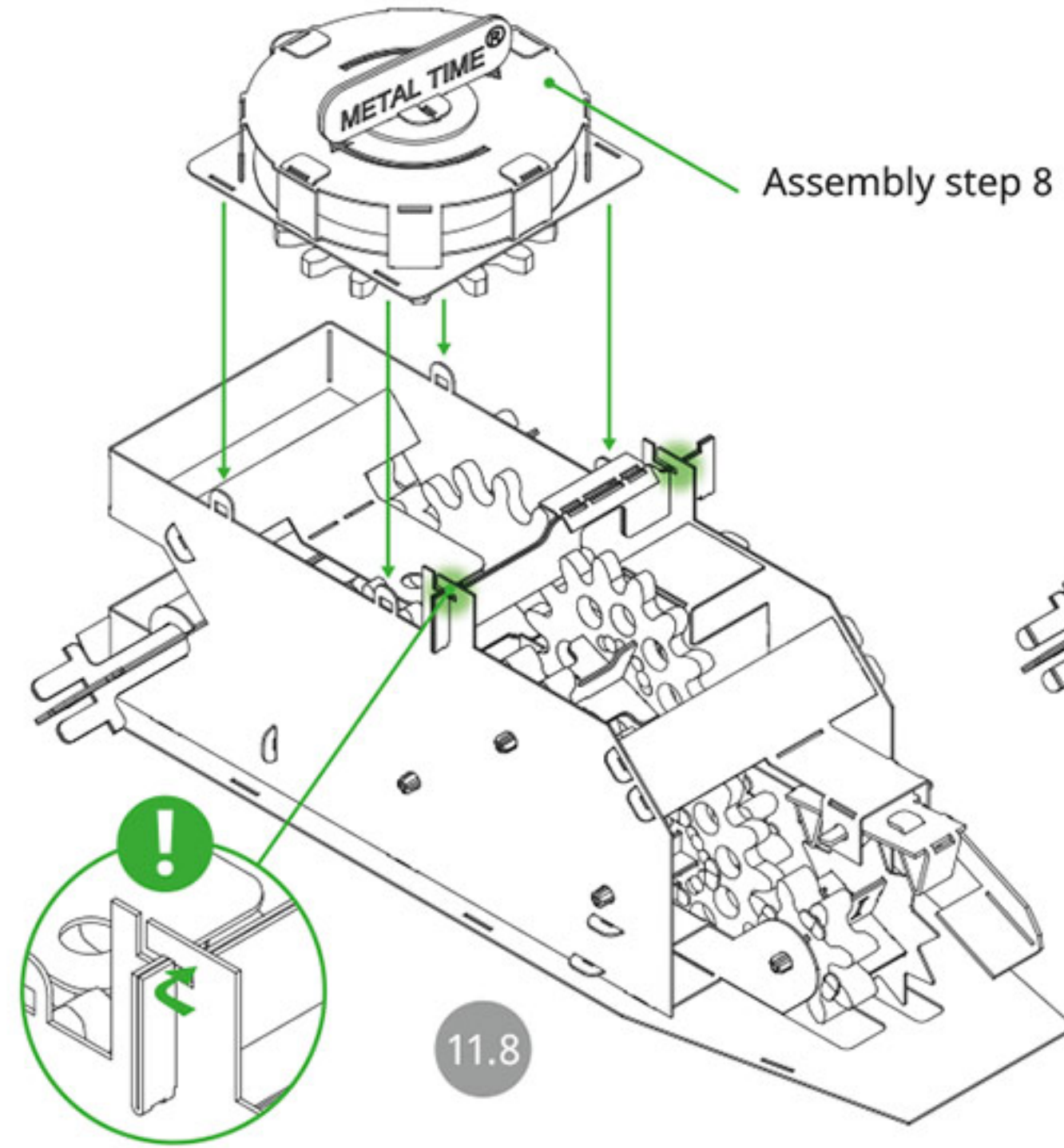

Assembly step 8

11.8

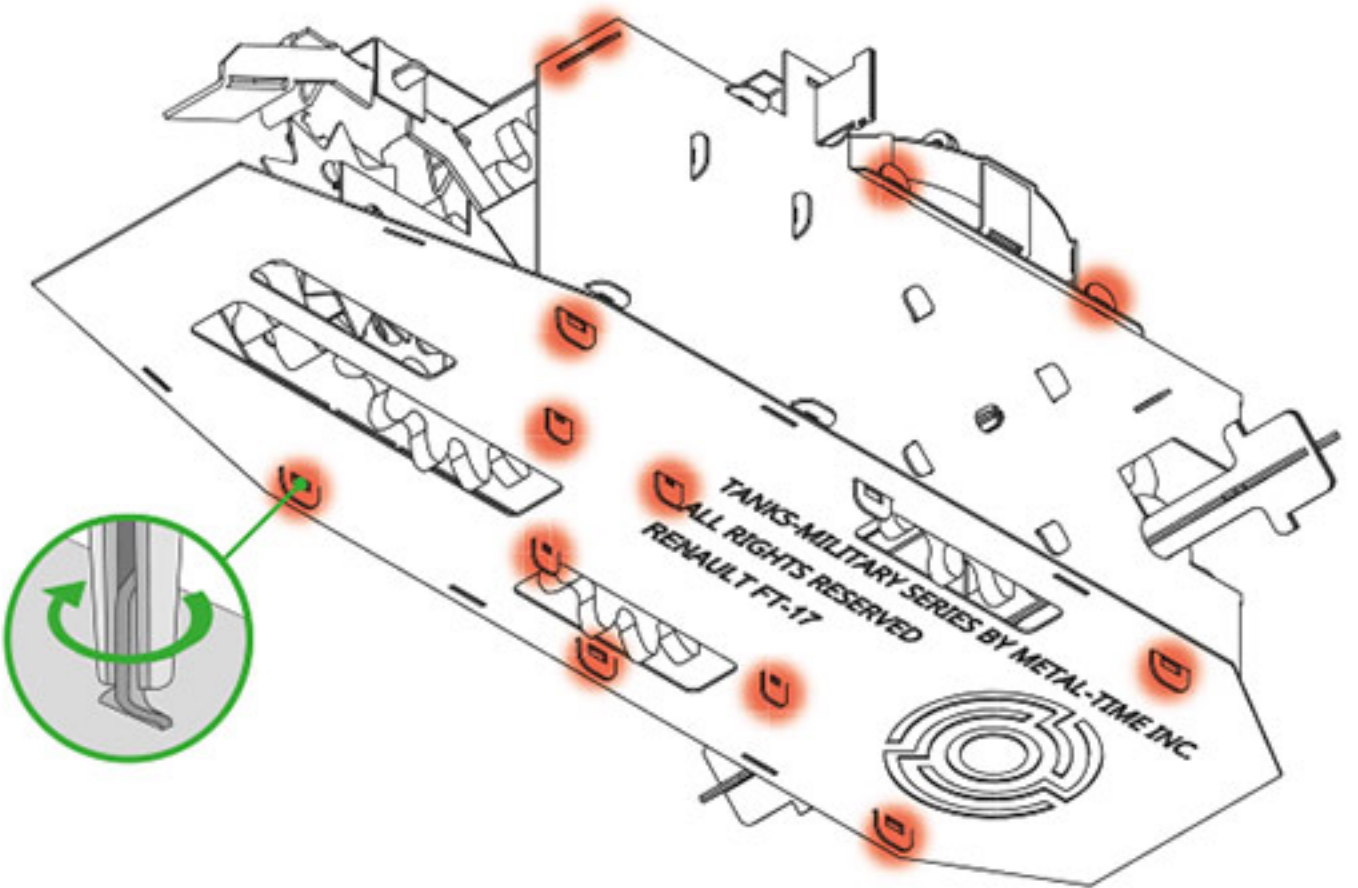

11.9

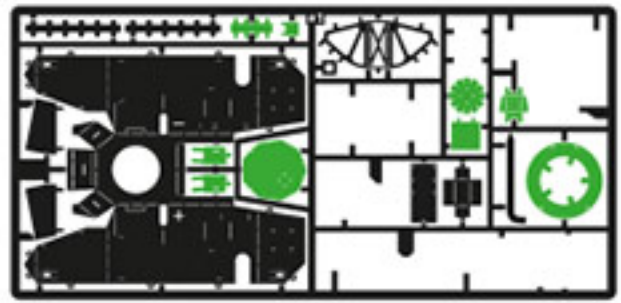

#1

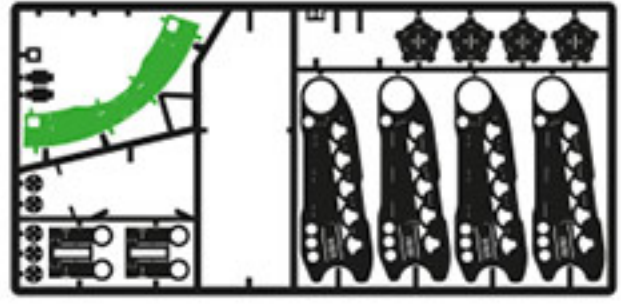

#4

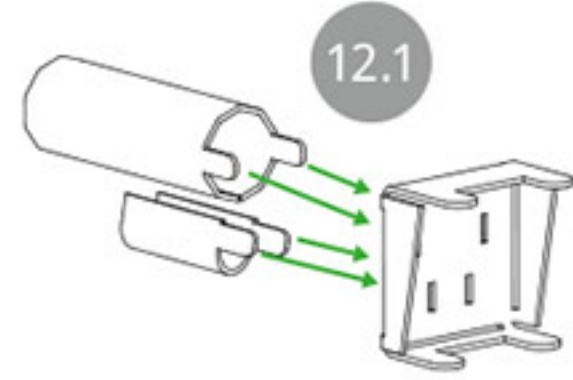
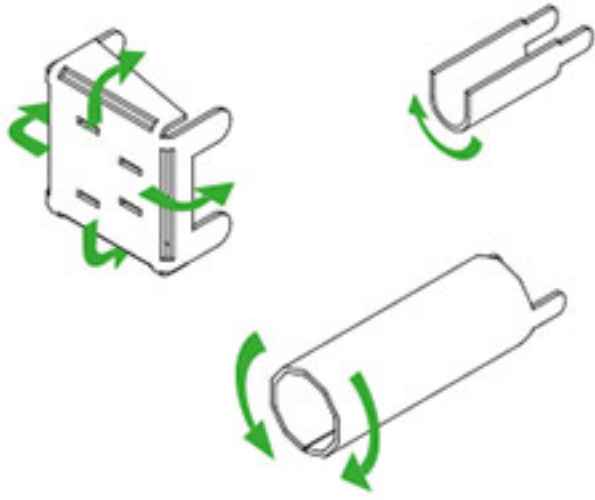

12.1

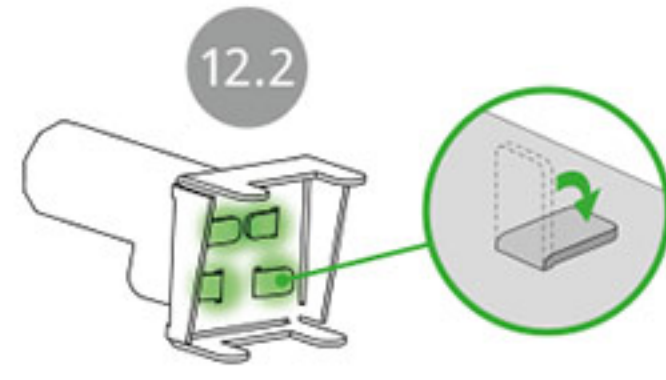

12.2

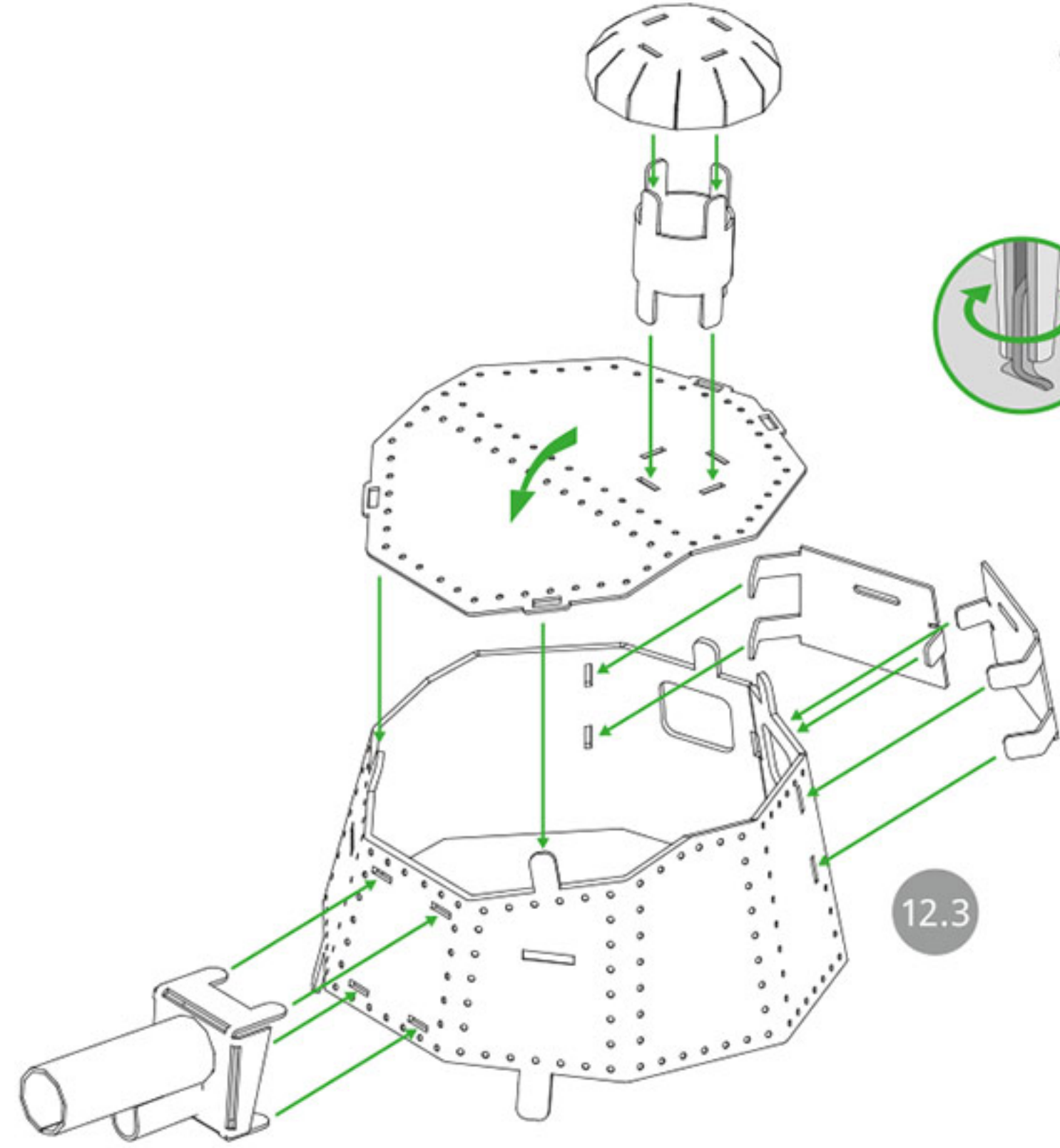
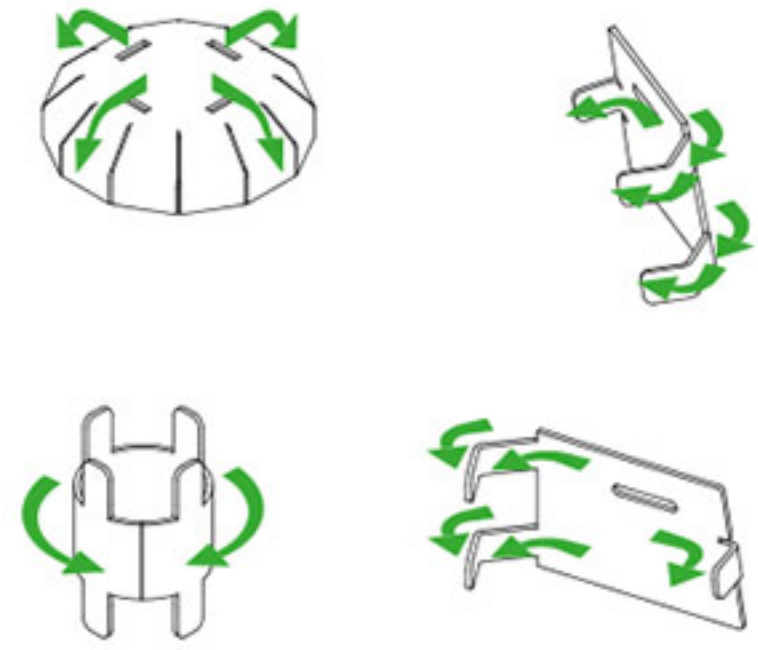

12.3

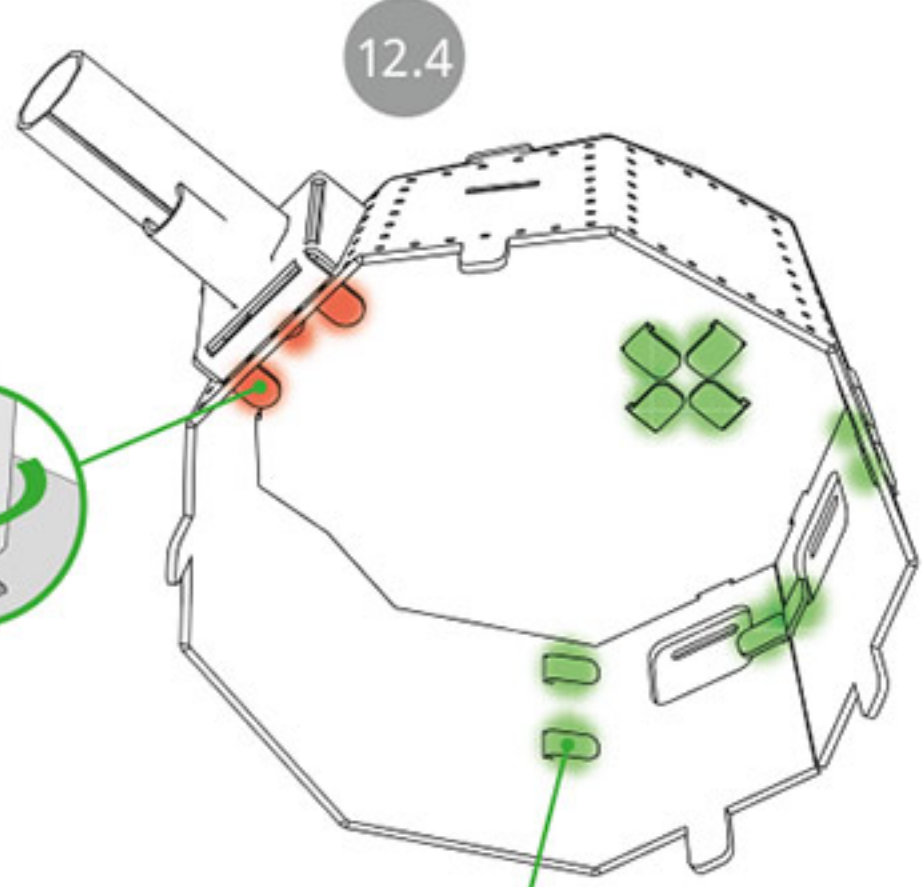

12.4

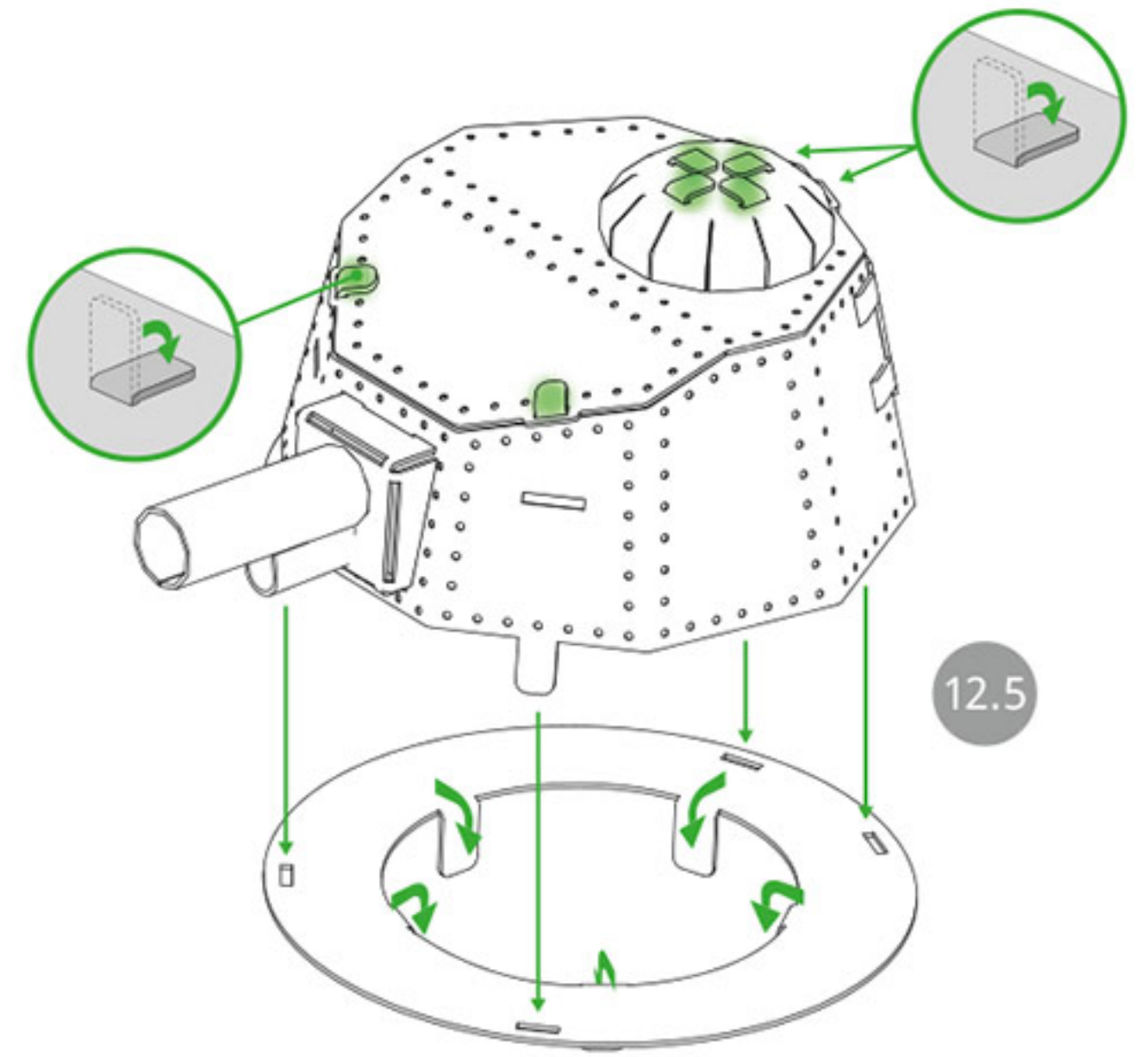

12.5

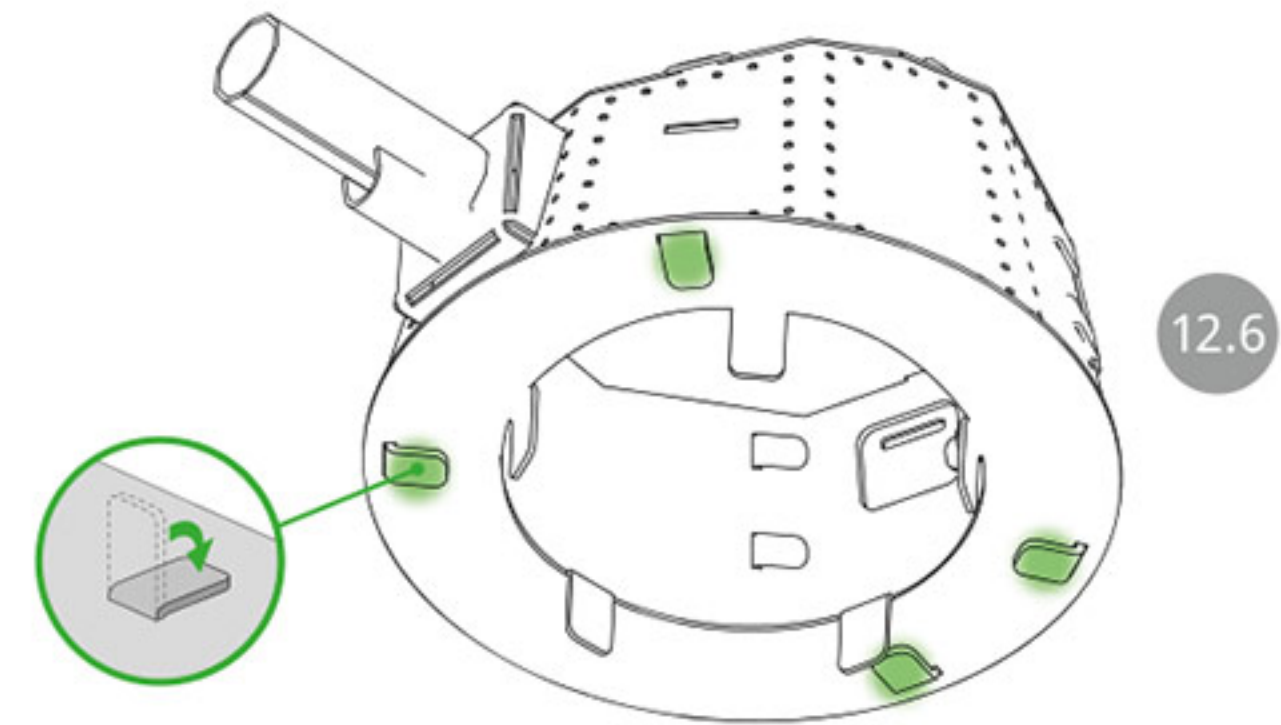
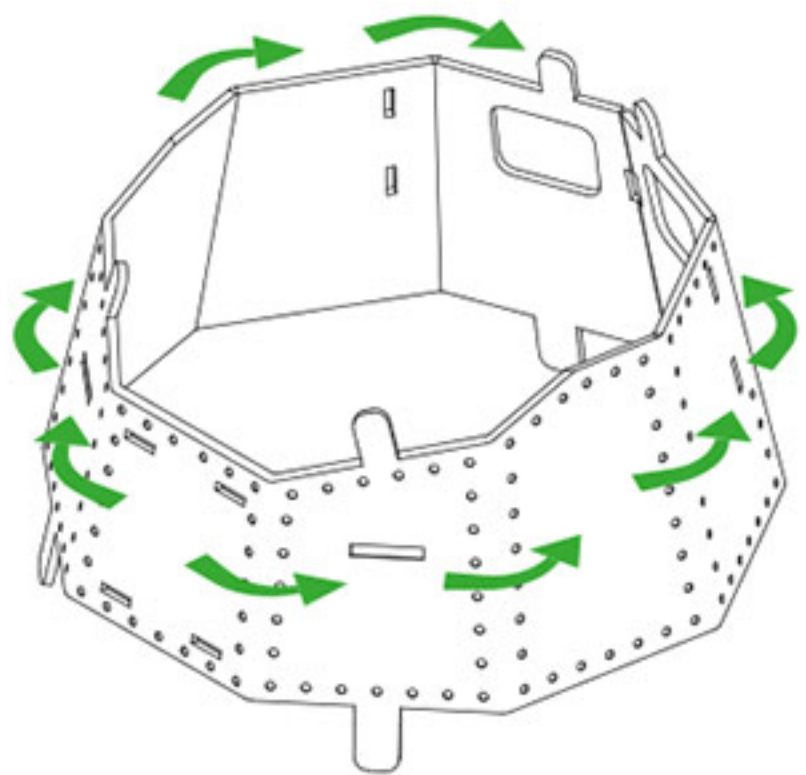

12.6



#1

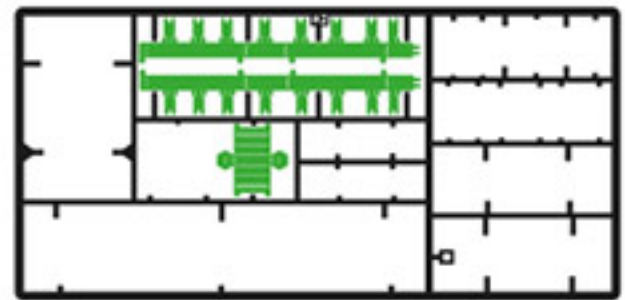

#2

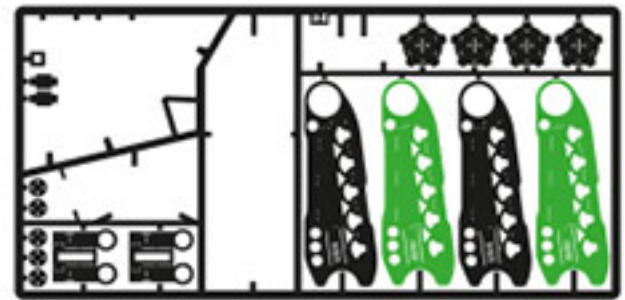

#4

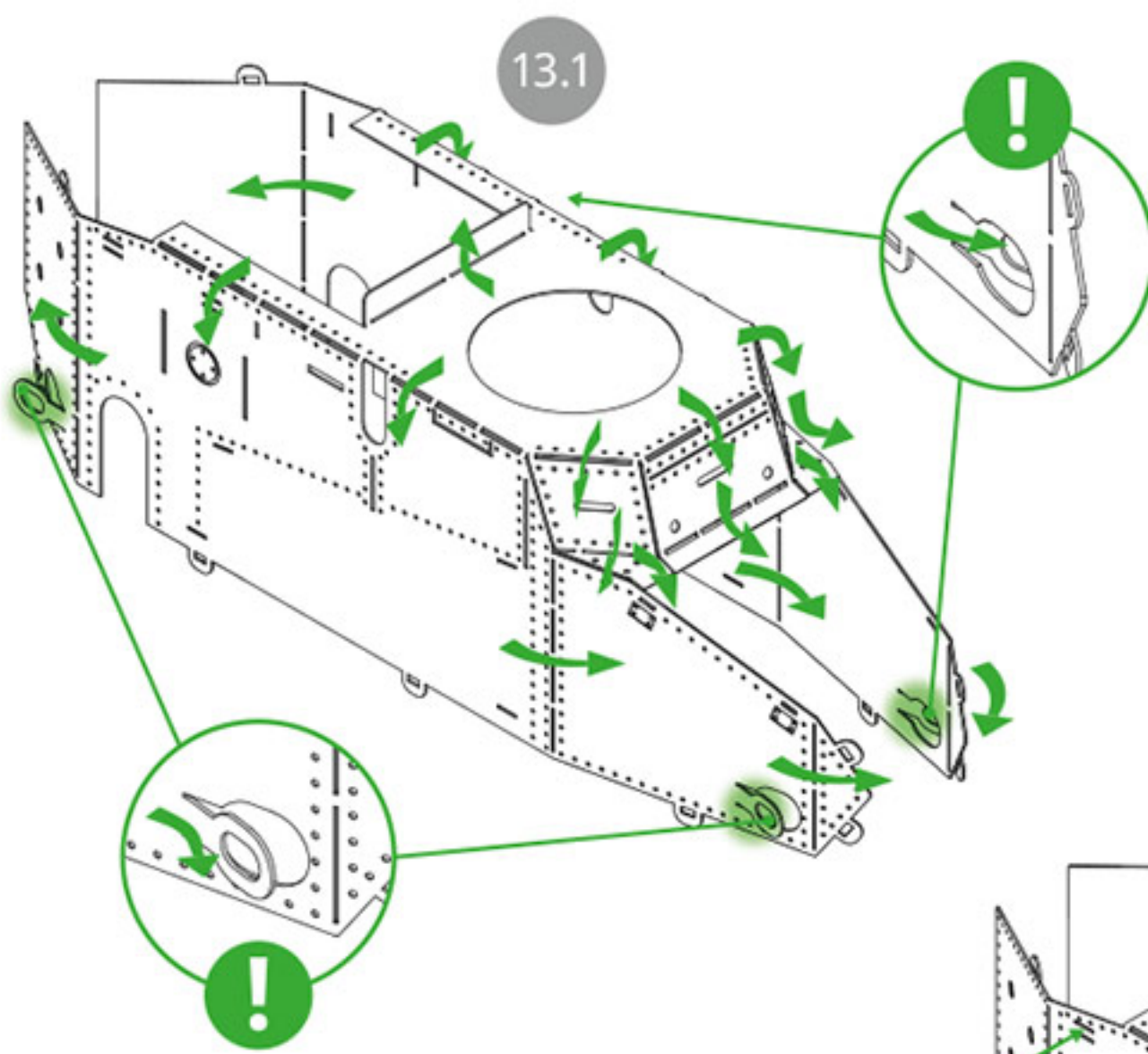

13.1

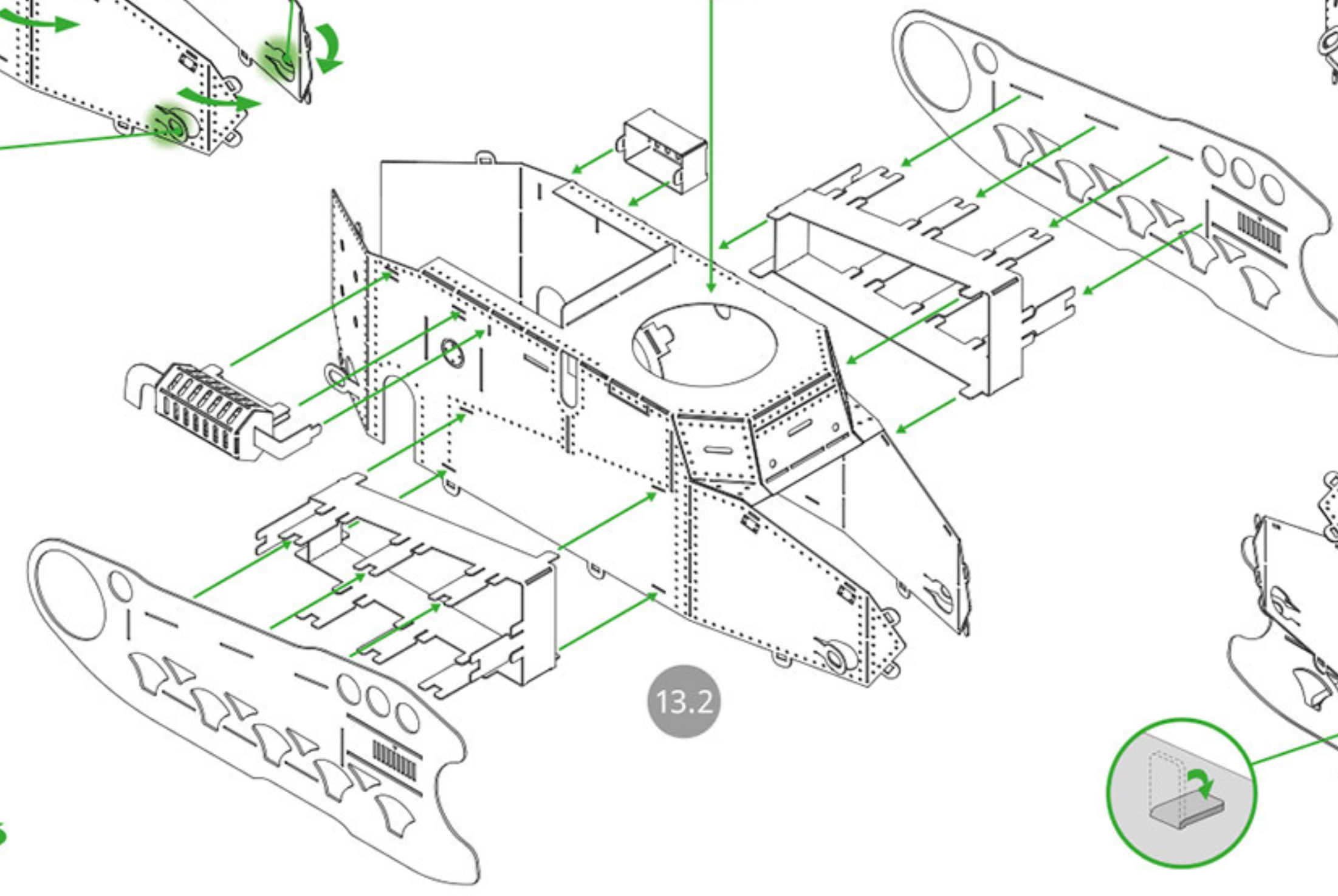
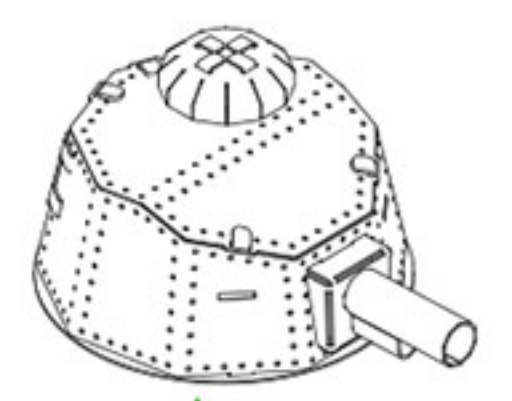

13.2

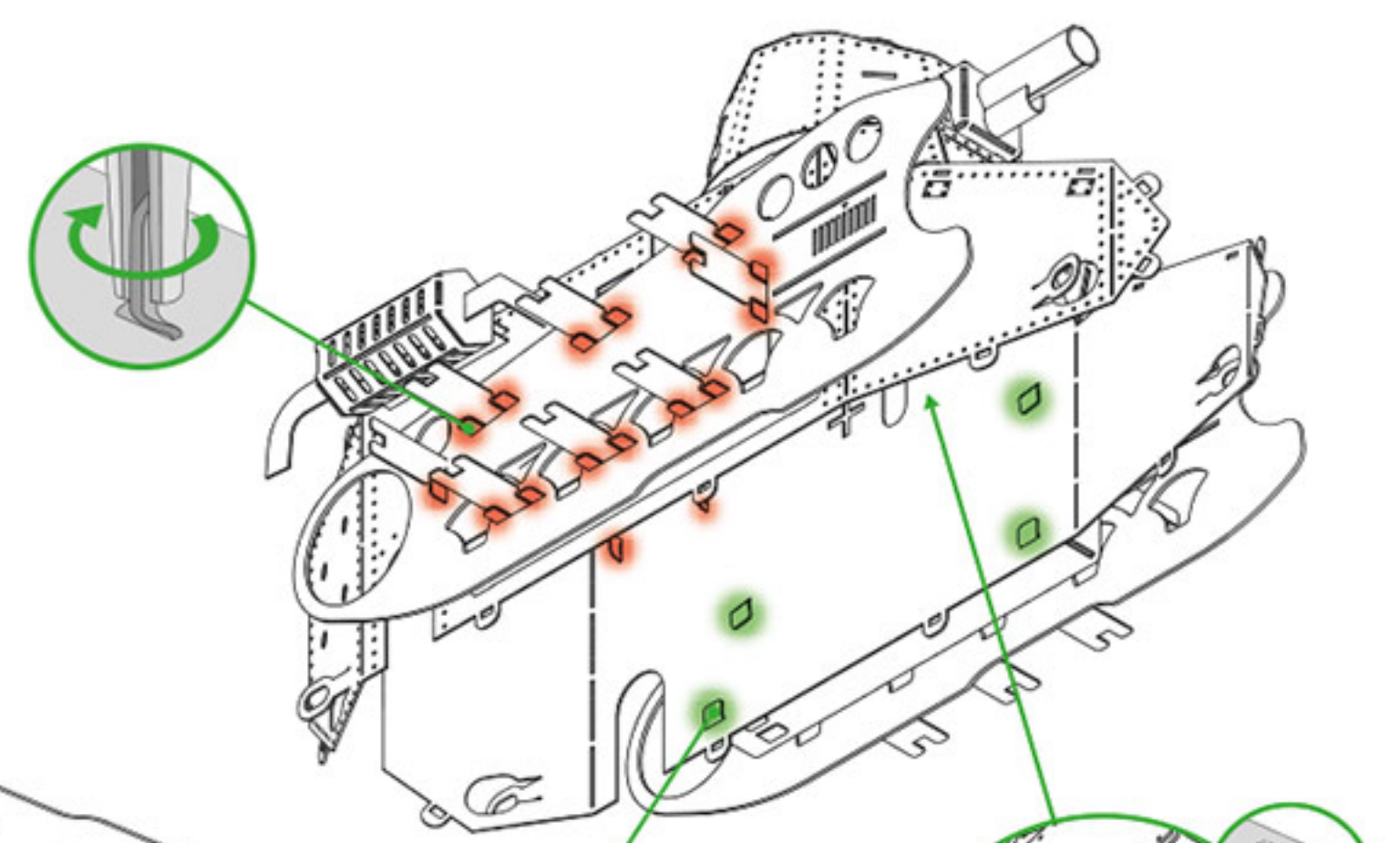

13.3

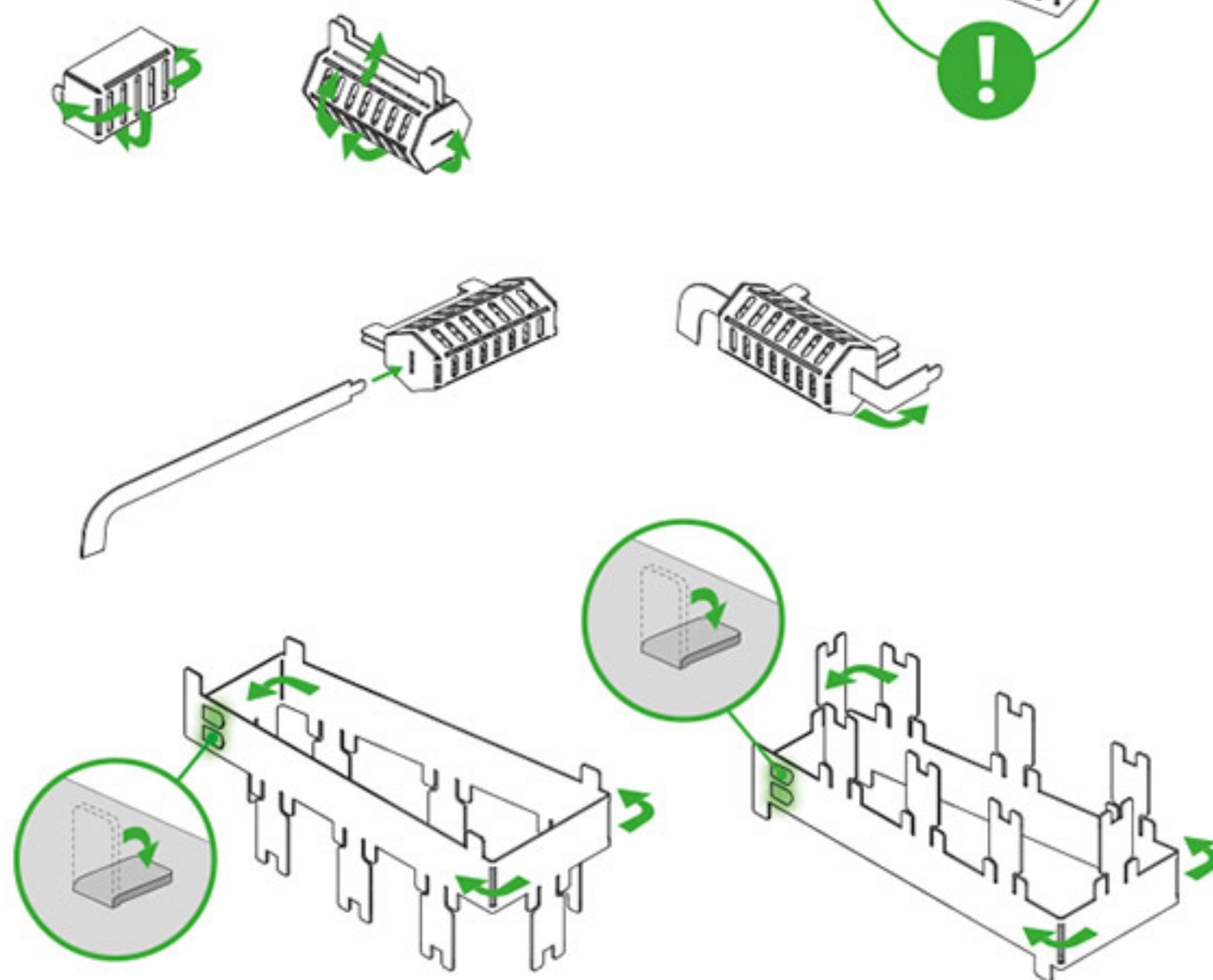
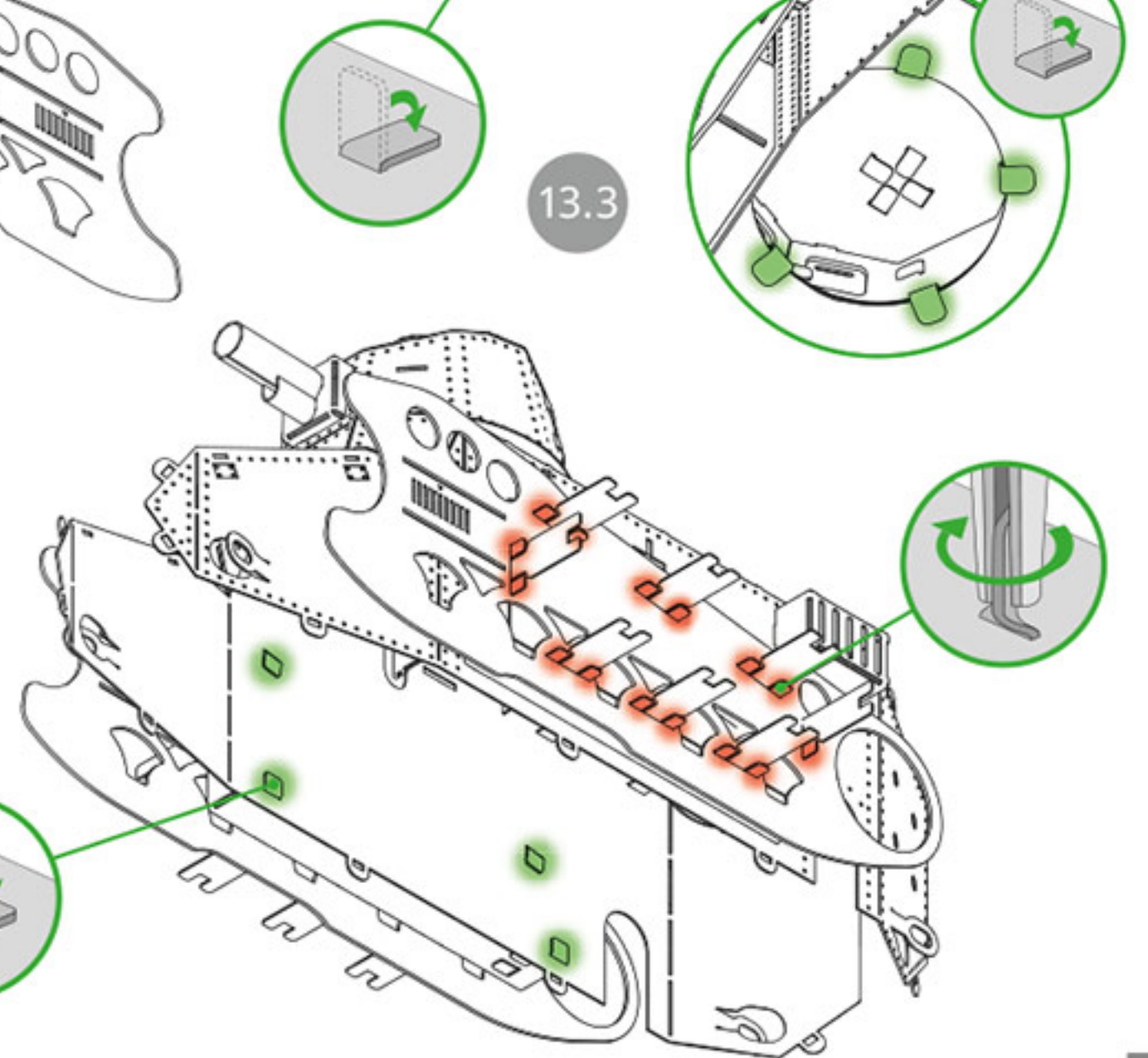

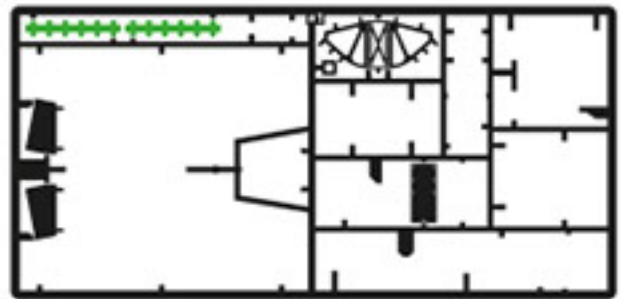

#1

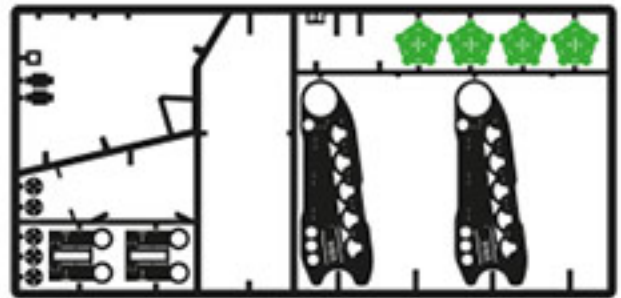

#4

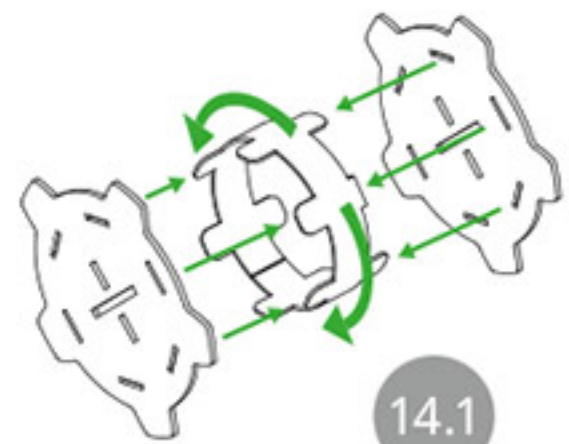

14.1

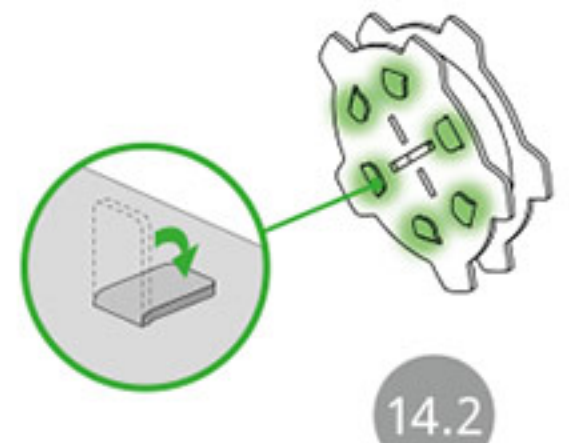

14.2

x2

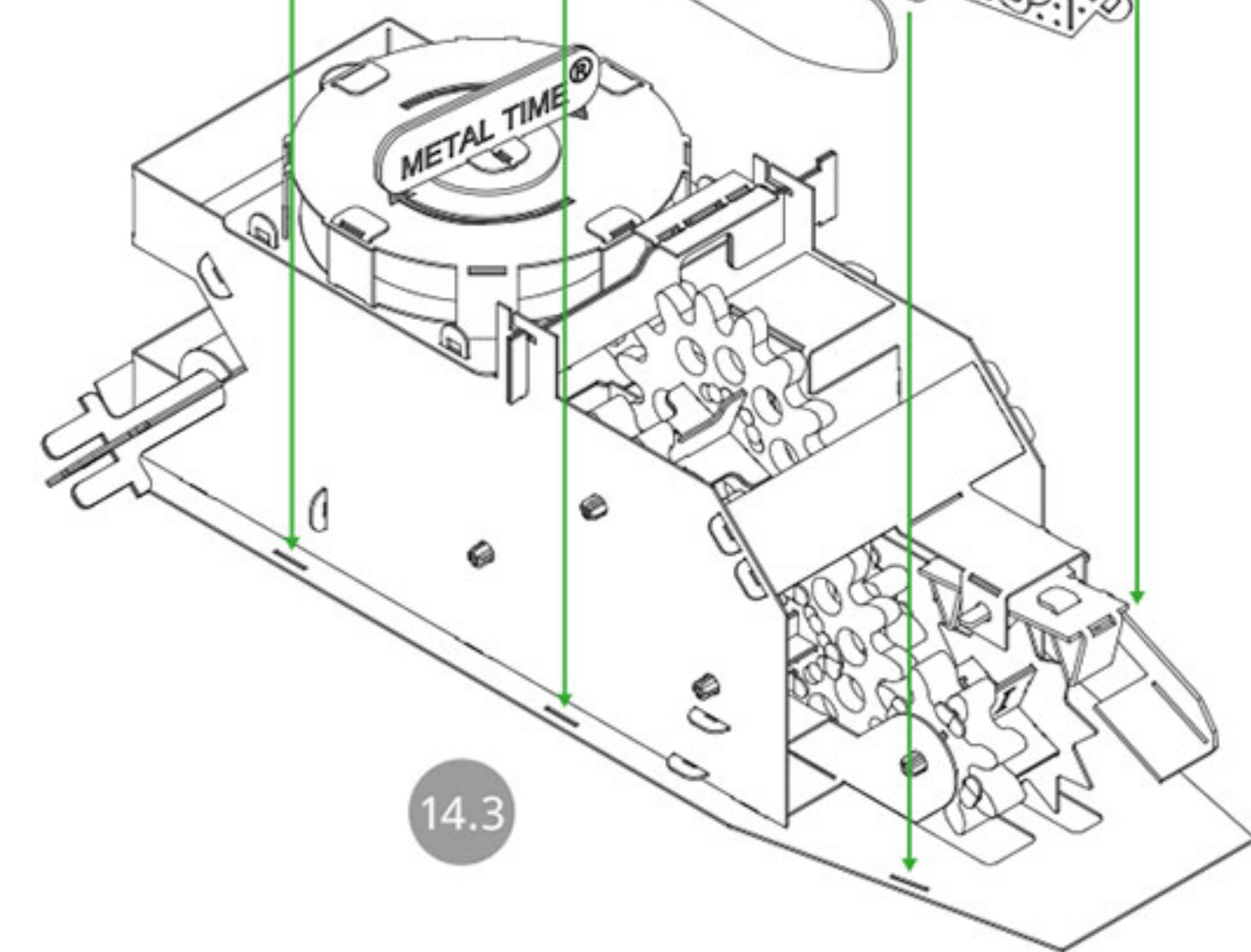
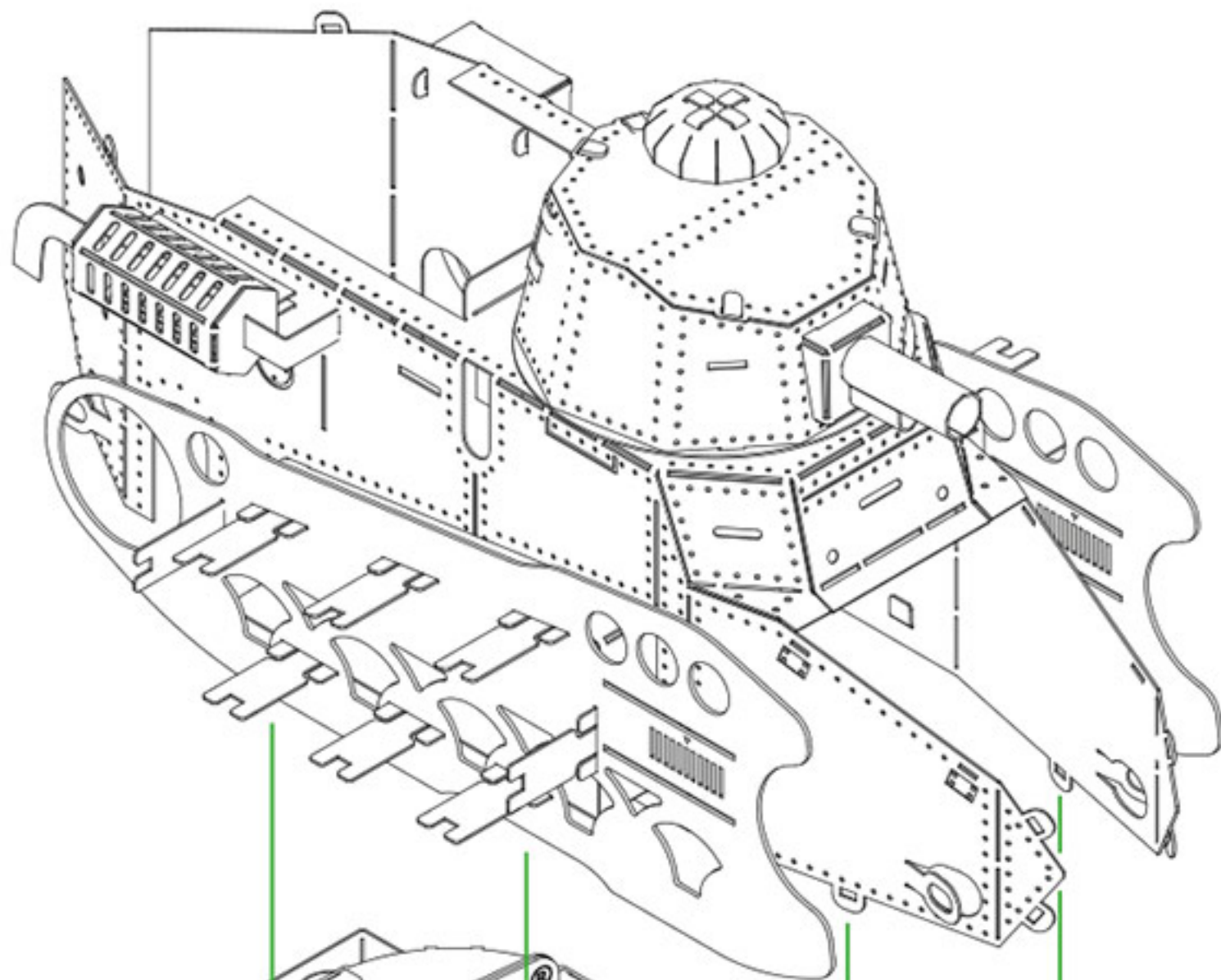

14.3

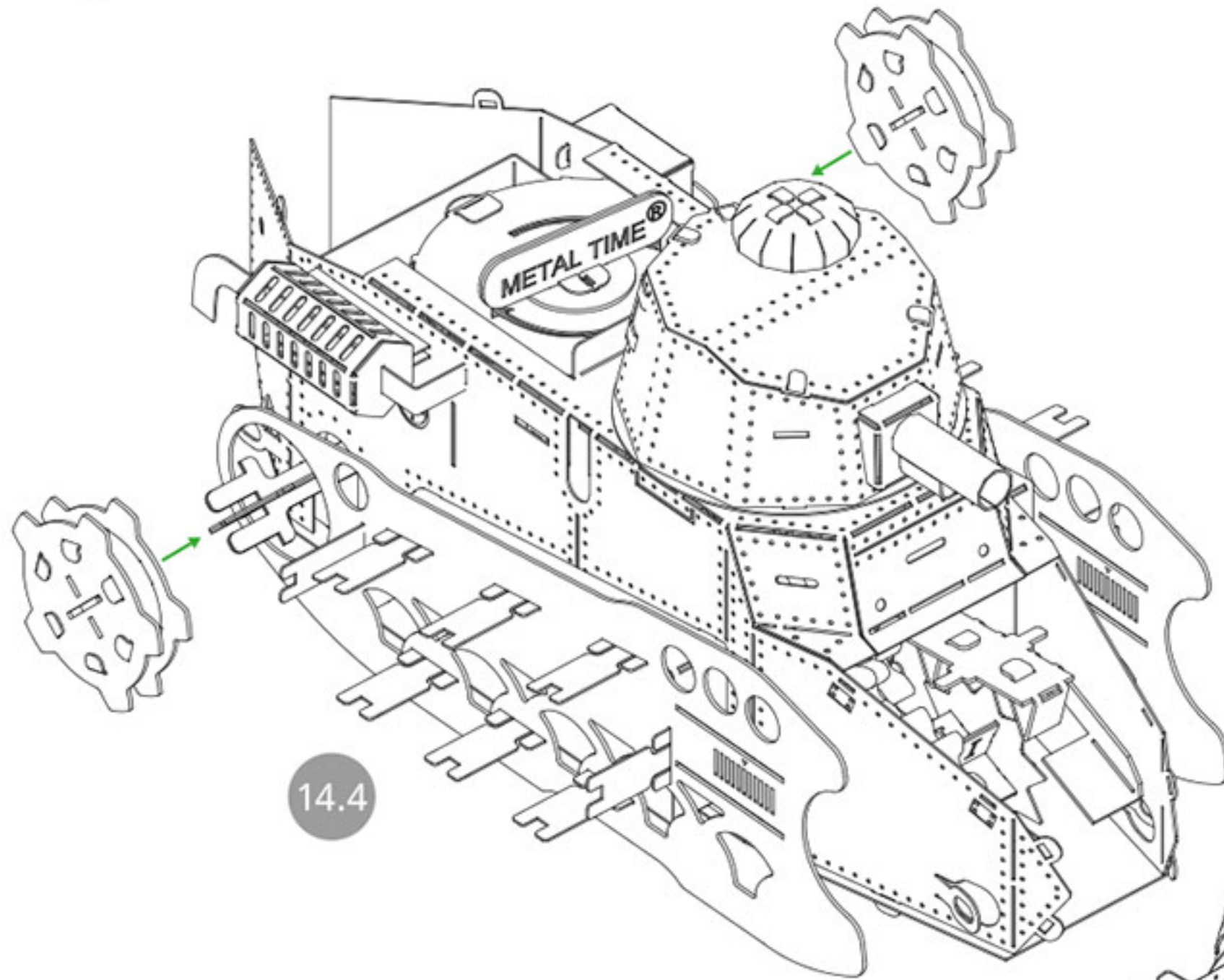

14.4

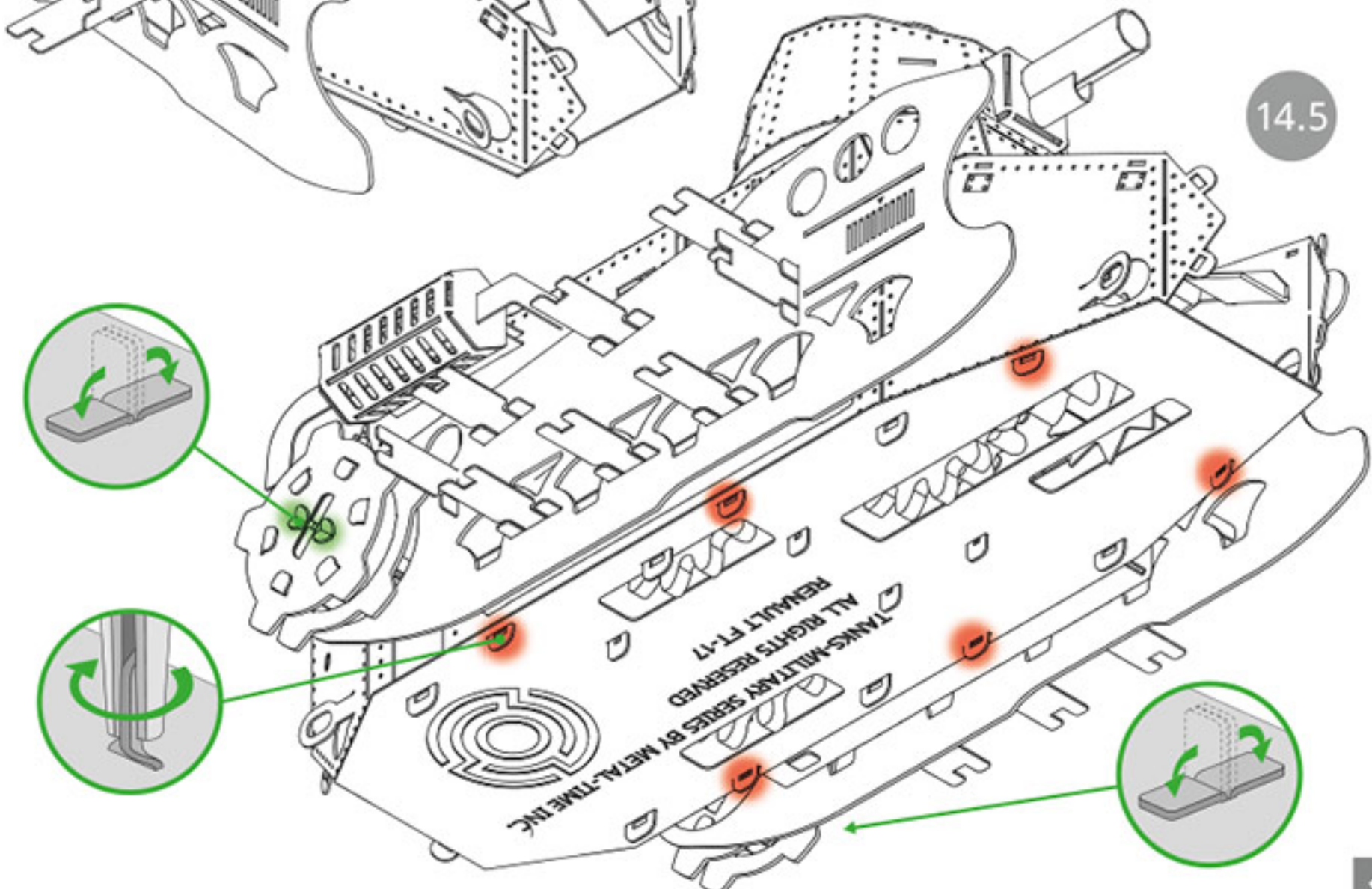

14.5

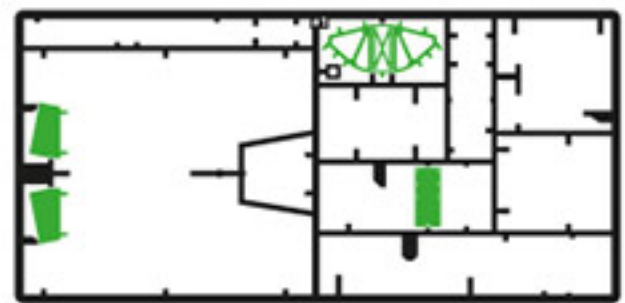

#1

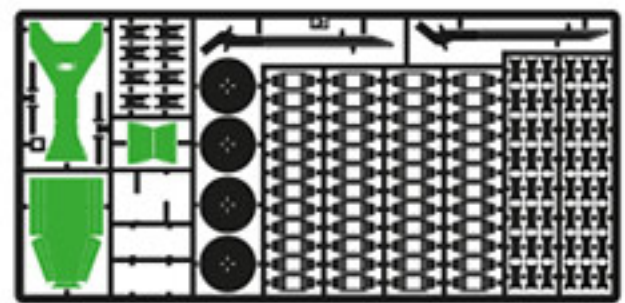

#3

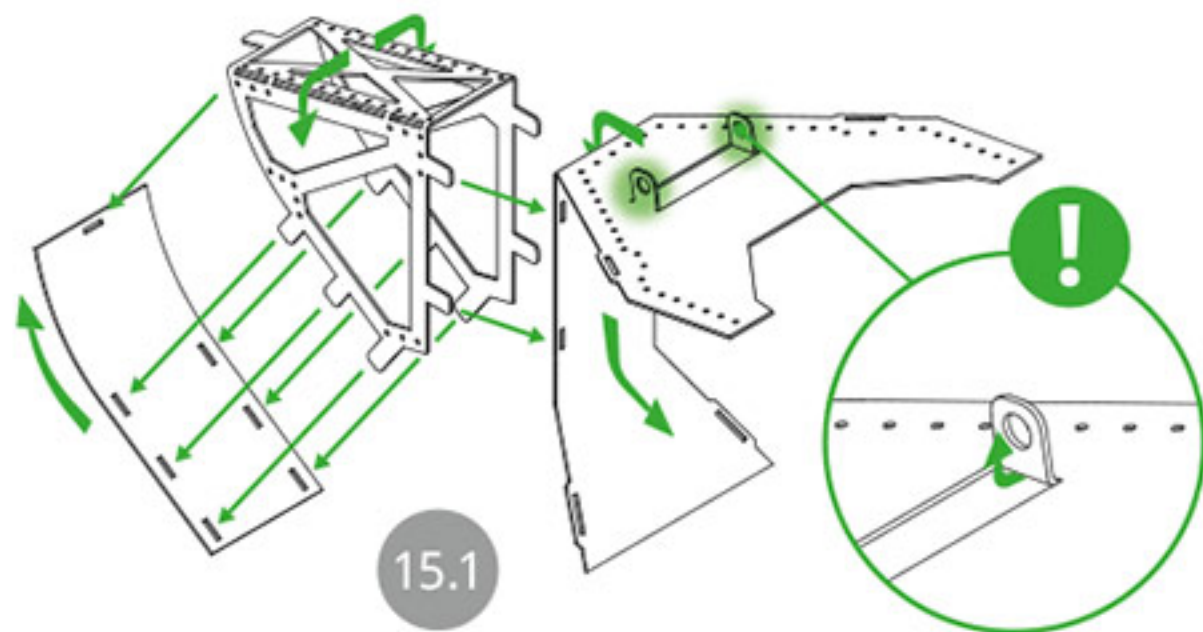

15.1

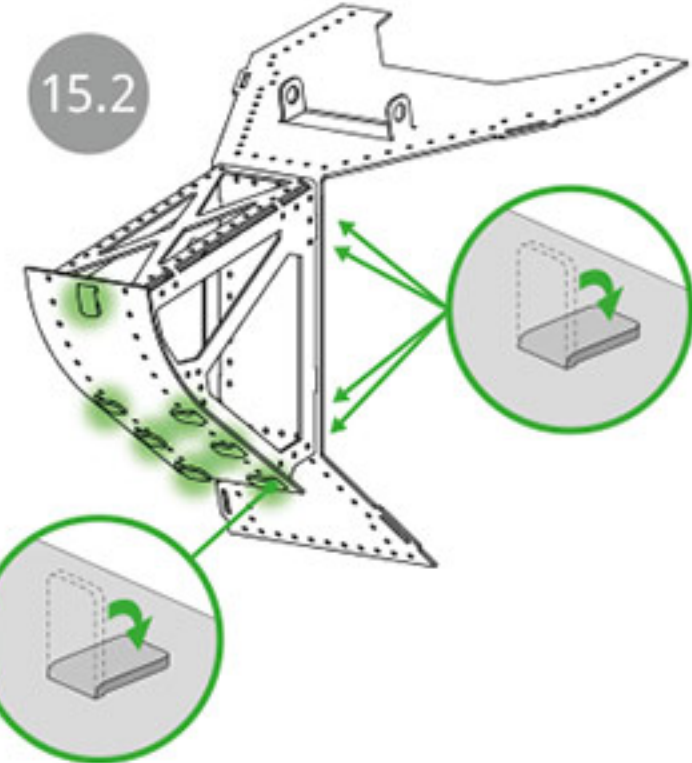

15.2

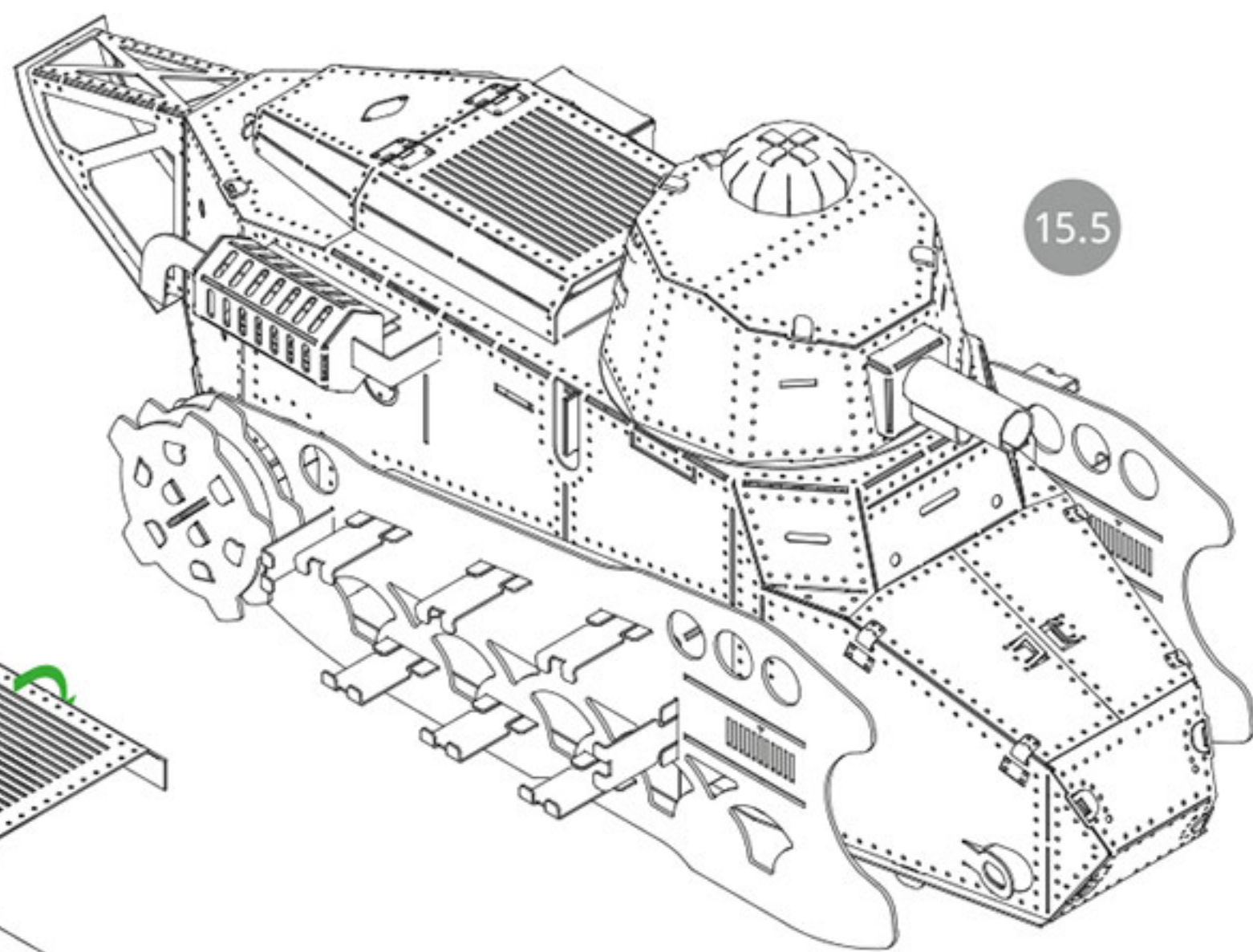

15.5

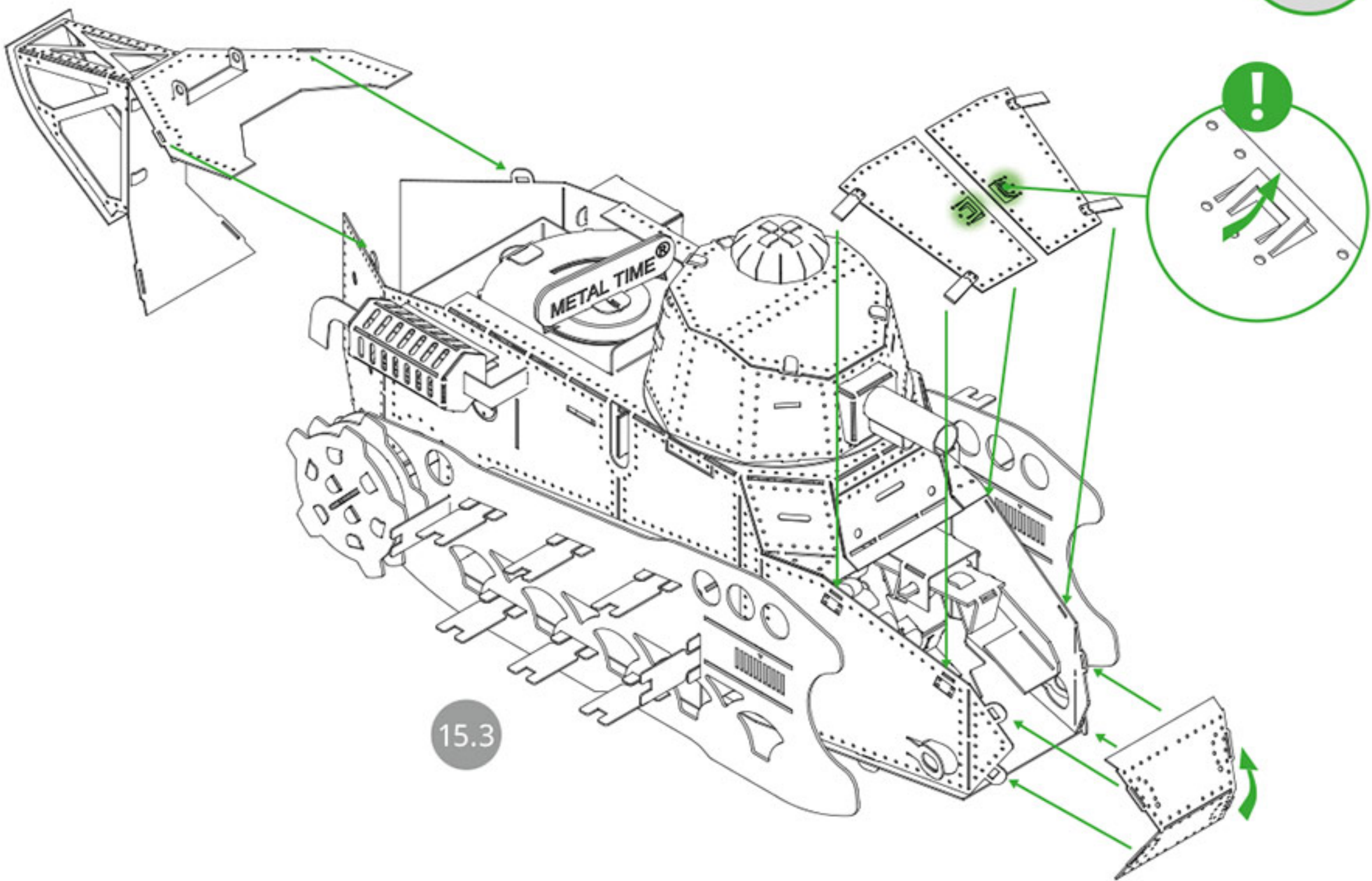

15.3

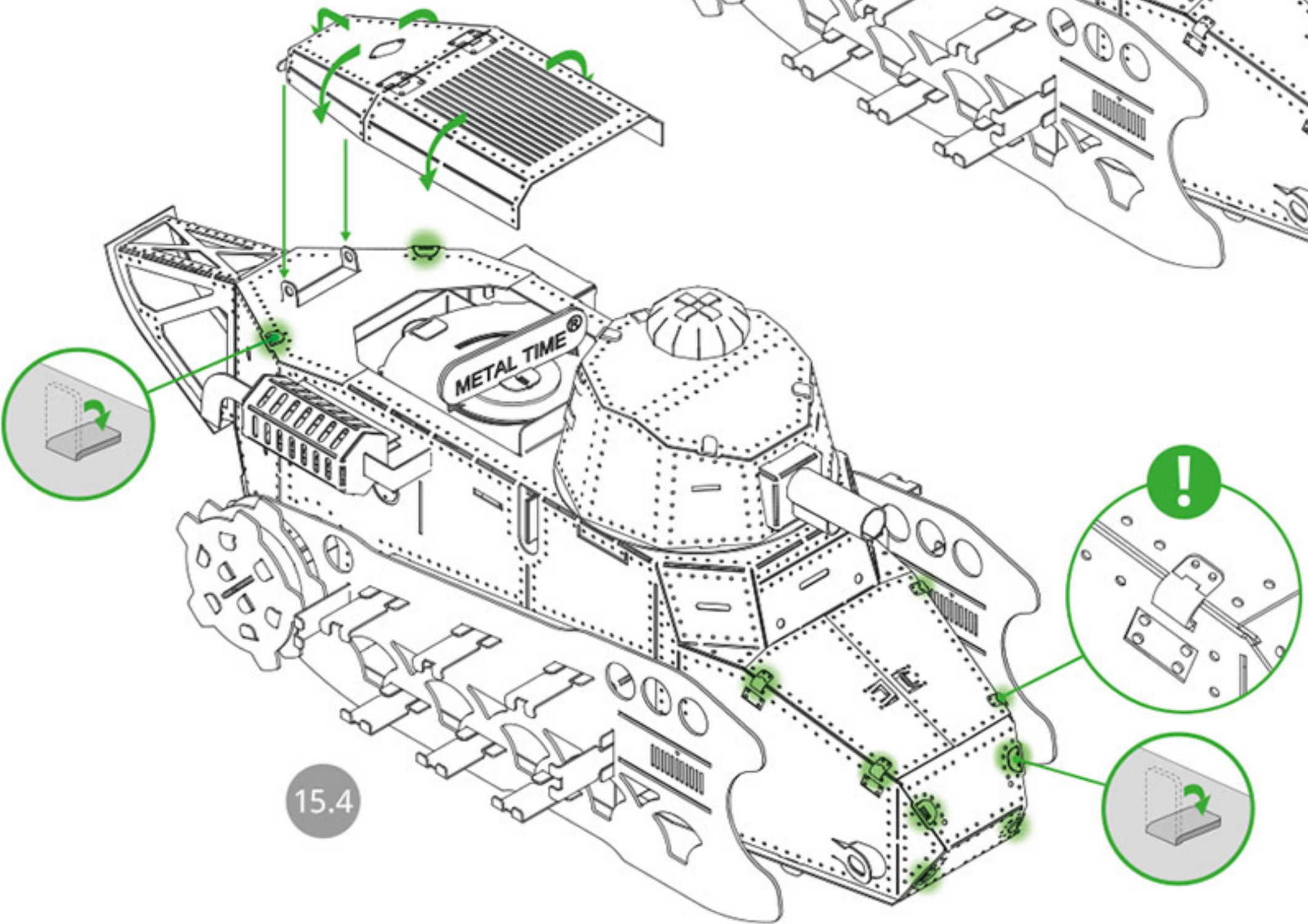

15.4

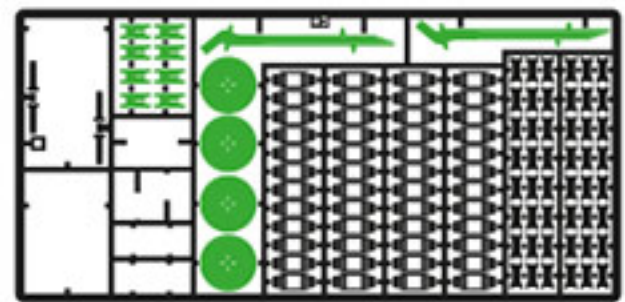

#3

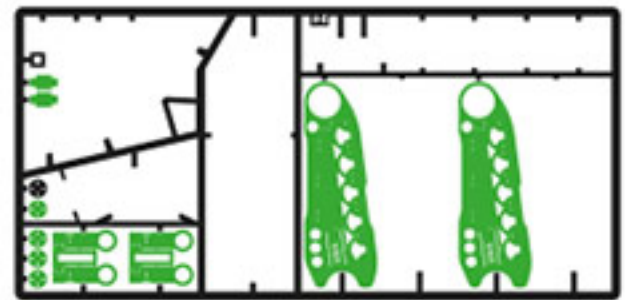

#4

16.1

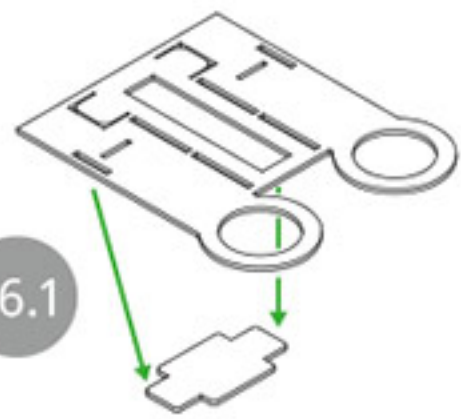

16.2

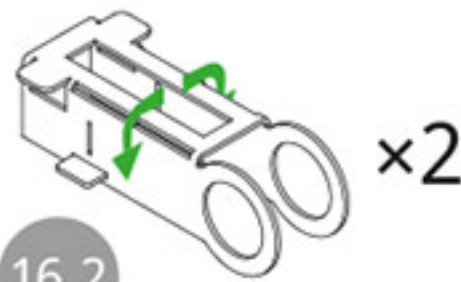

16.3

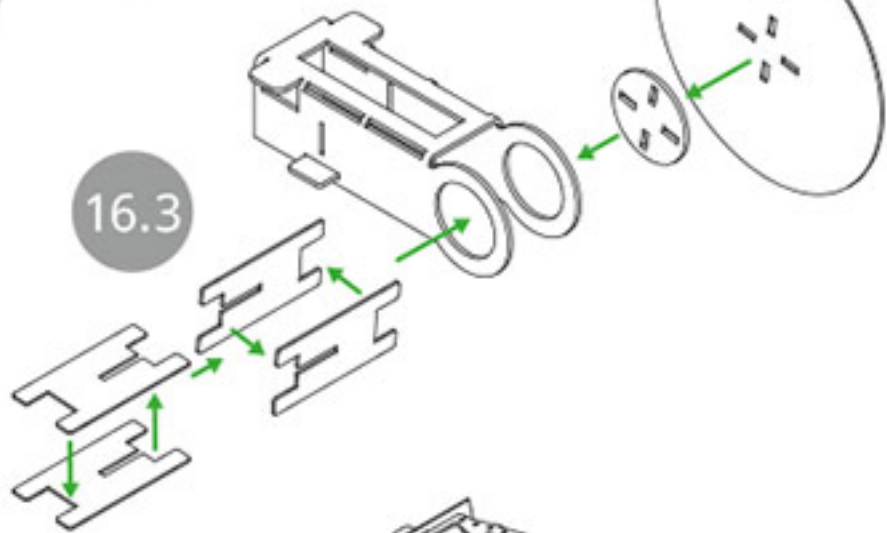

16.4

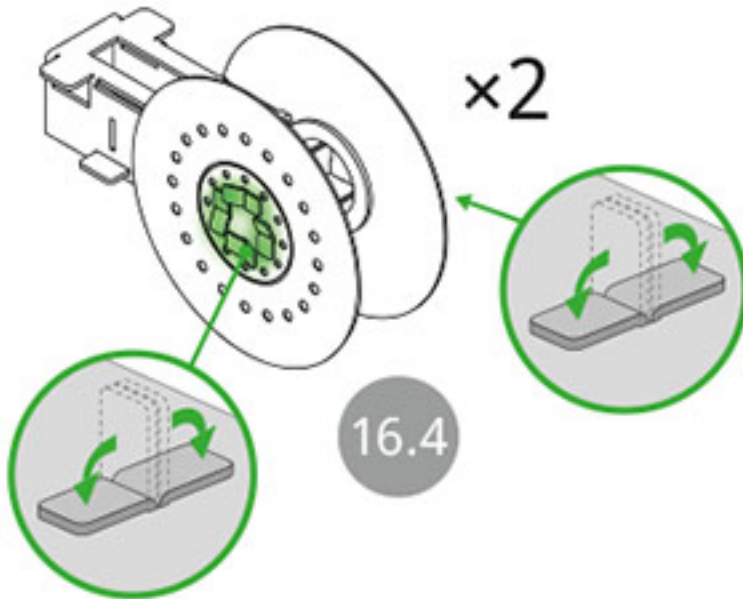

16.8

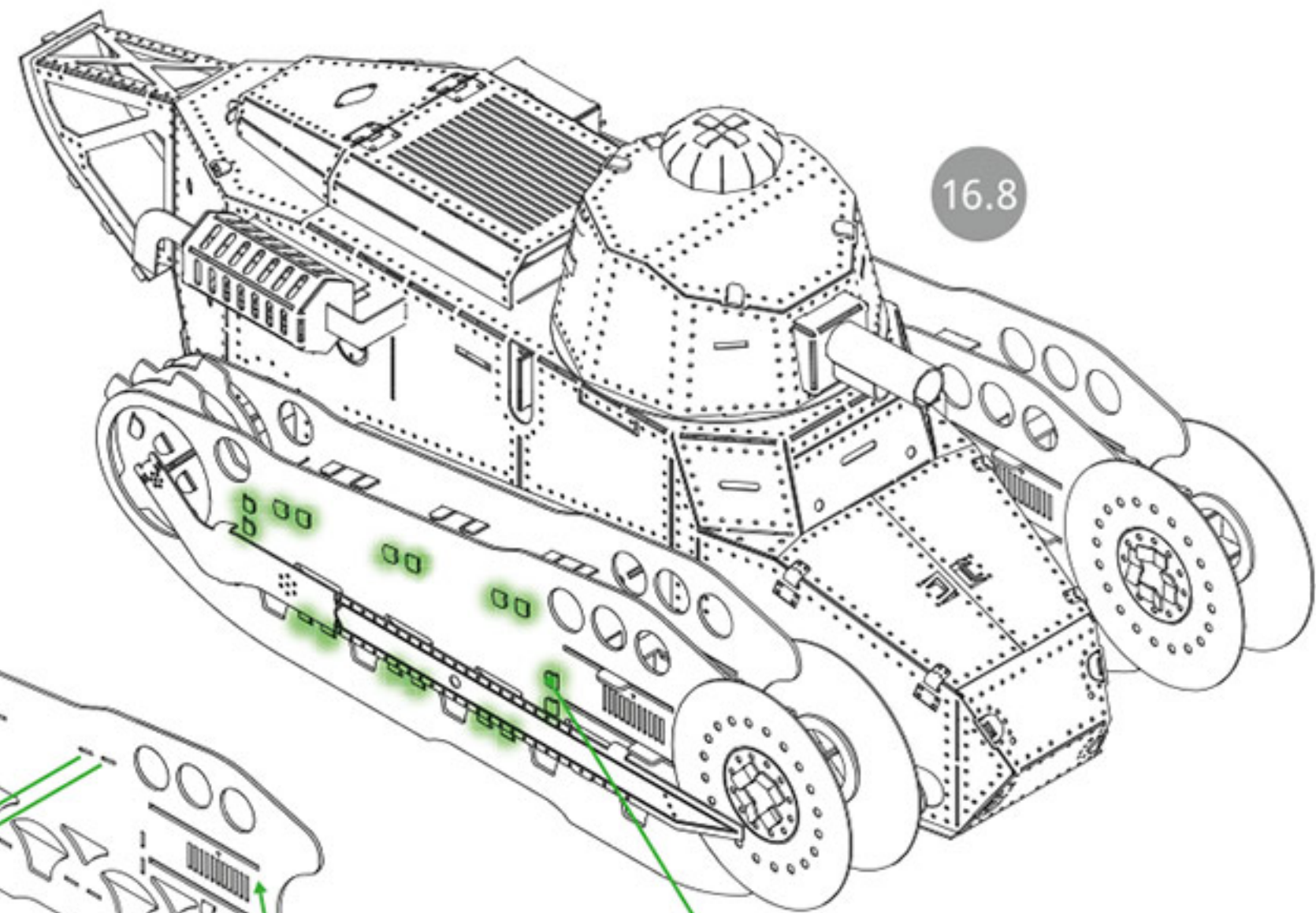

16.5

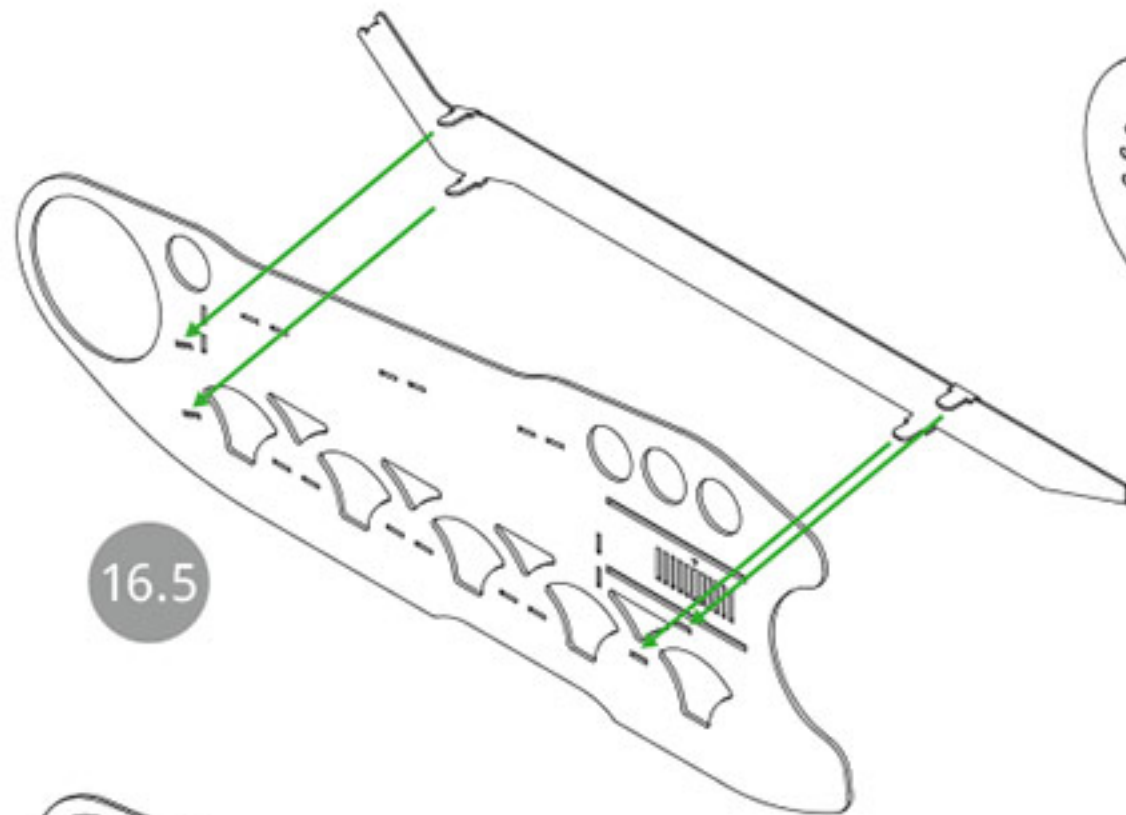

16.6

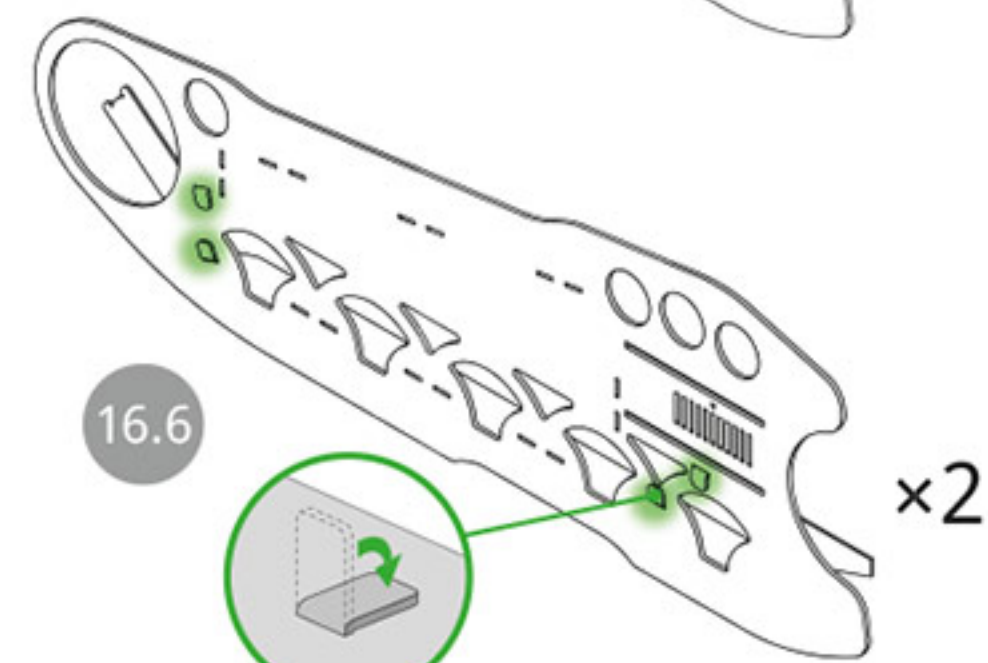

x2

16.7

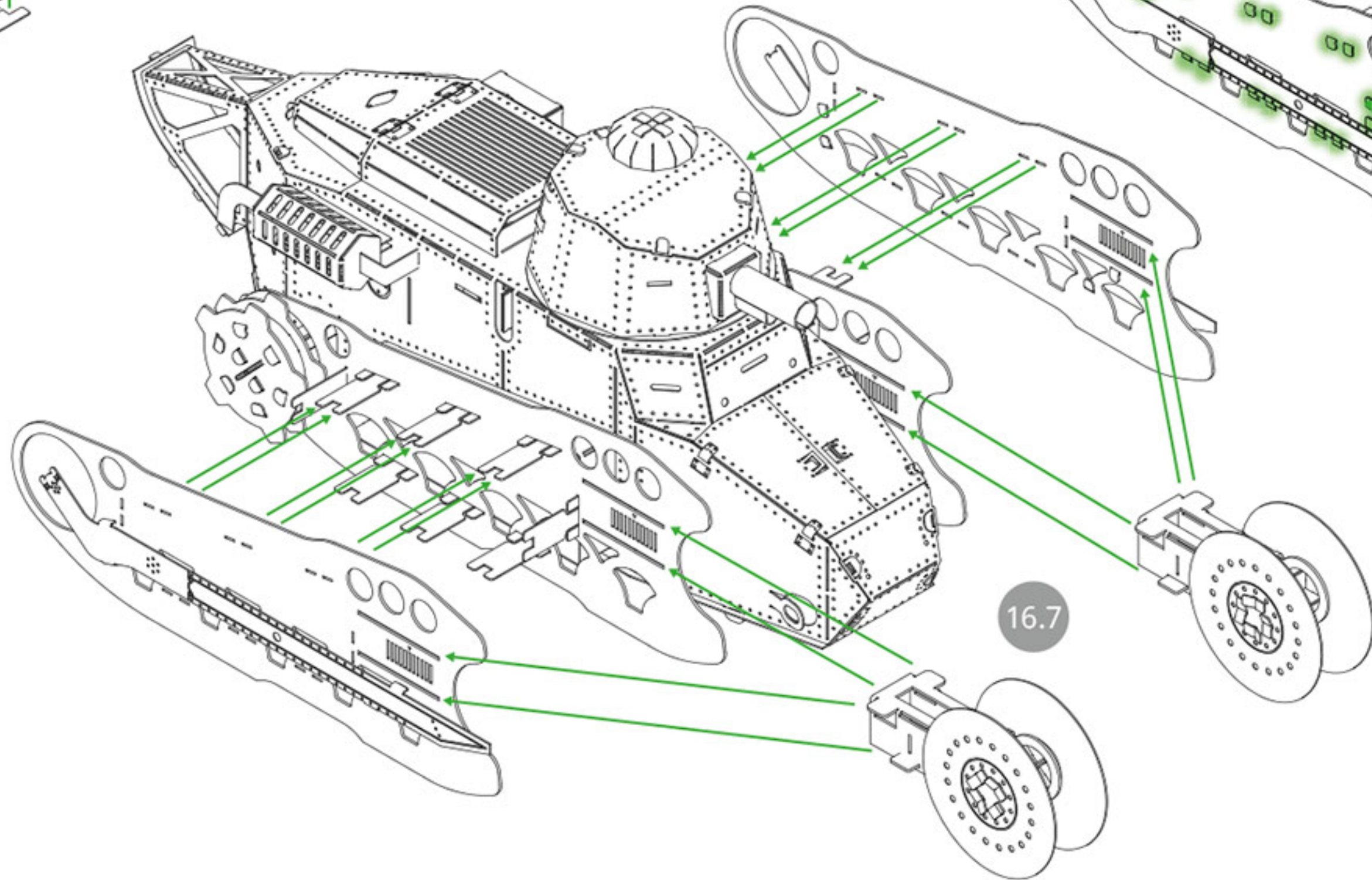

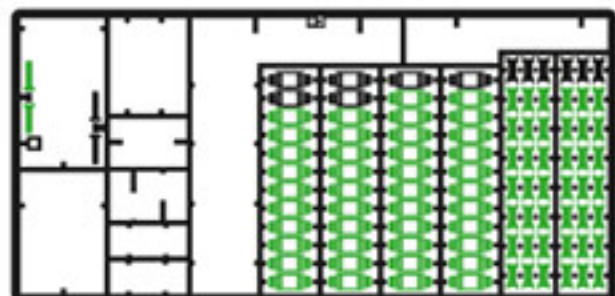

#3

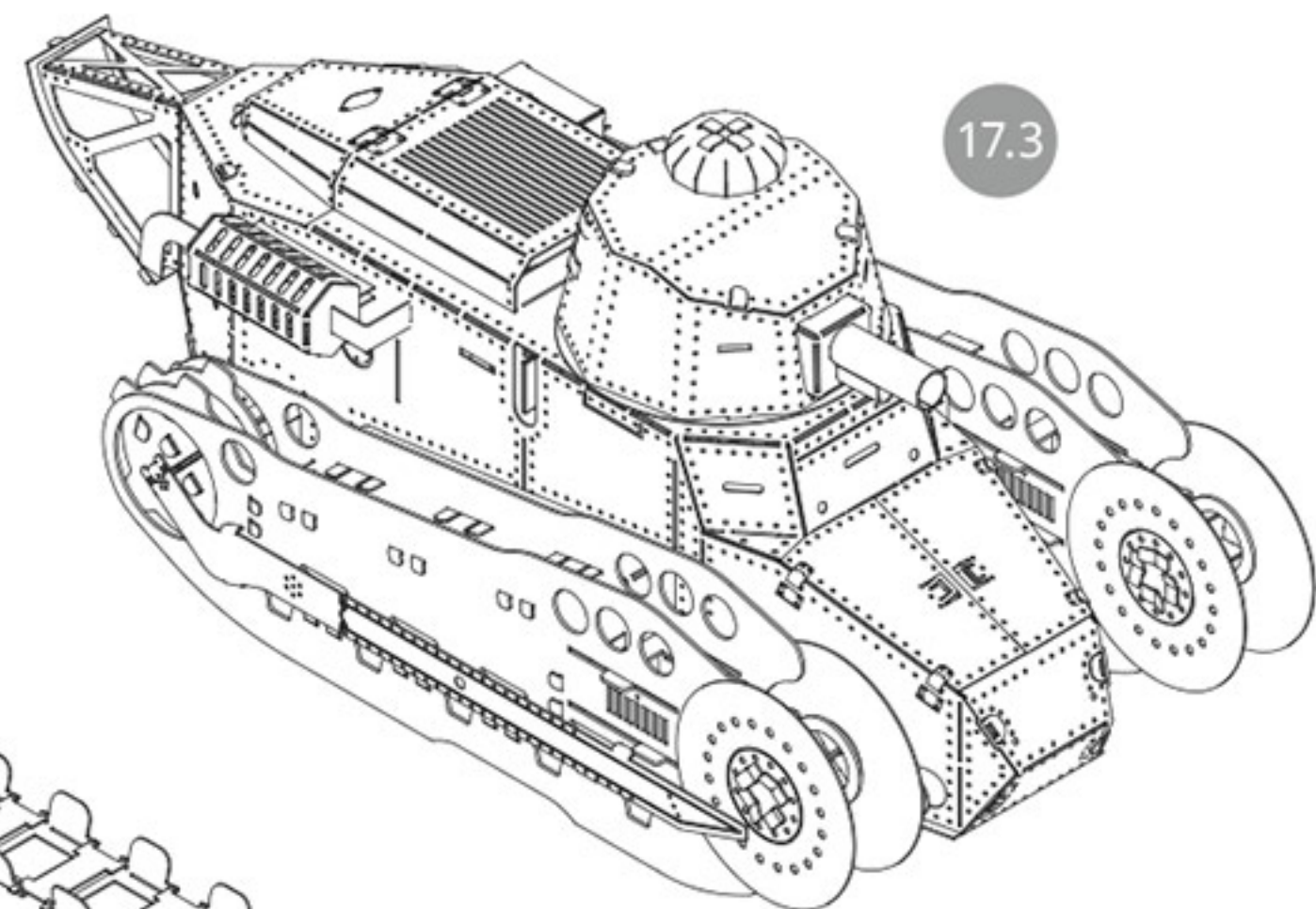

17.3

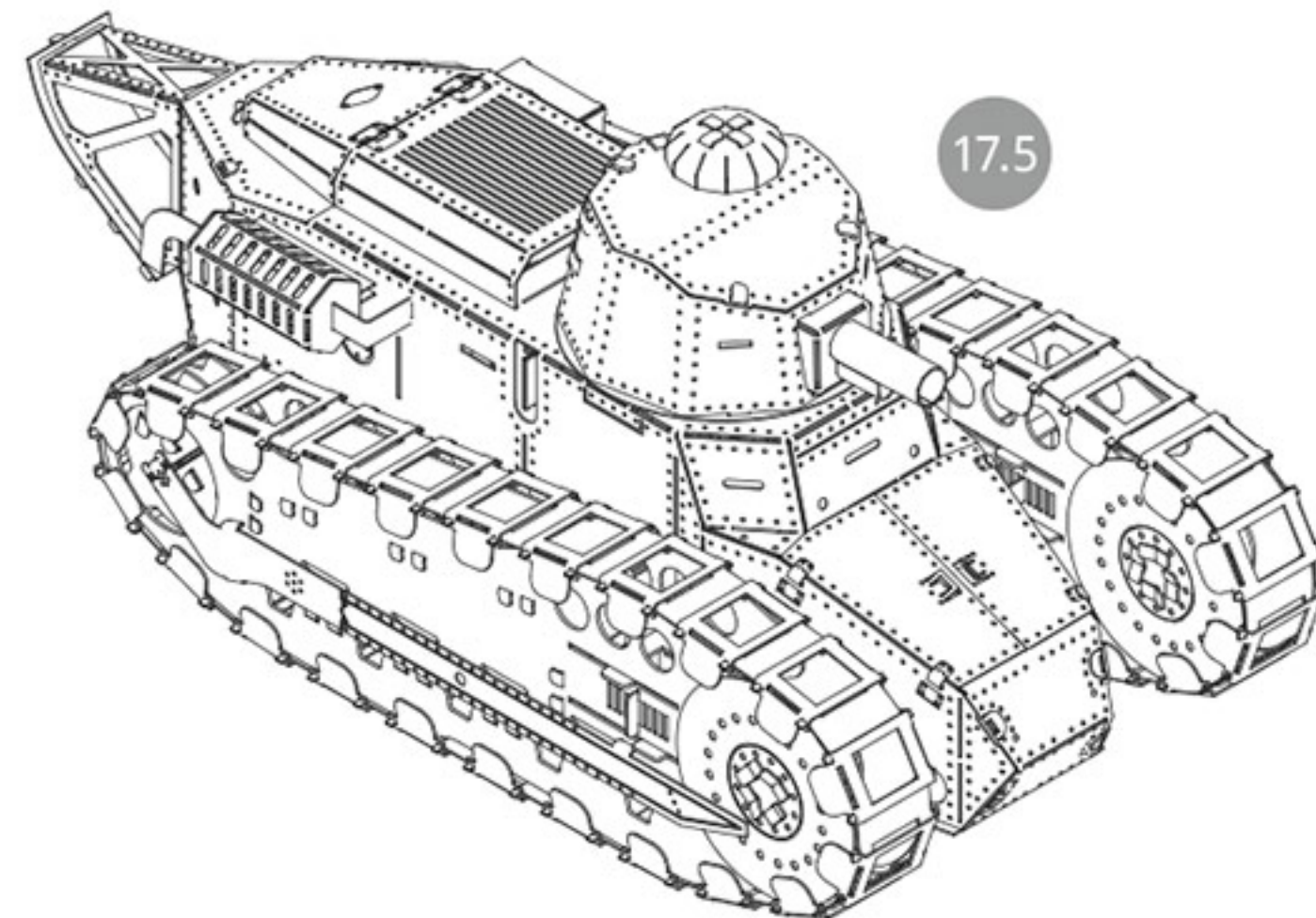

17.5

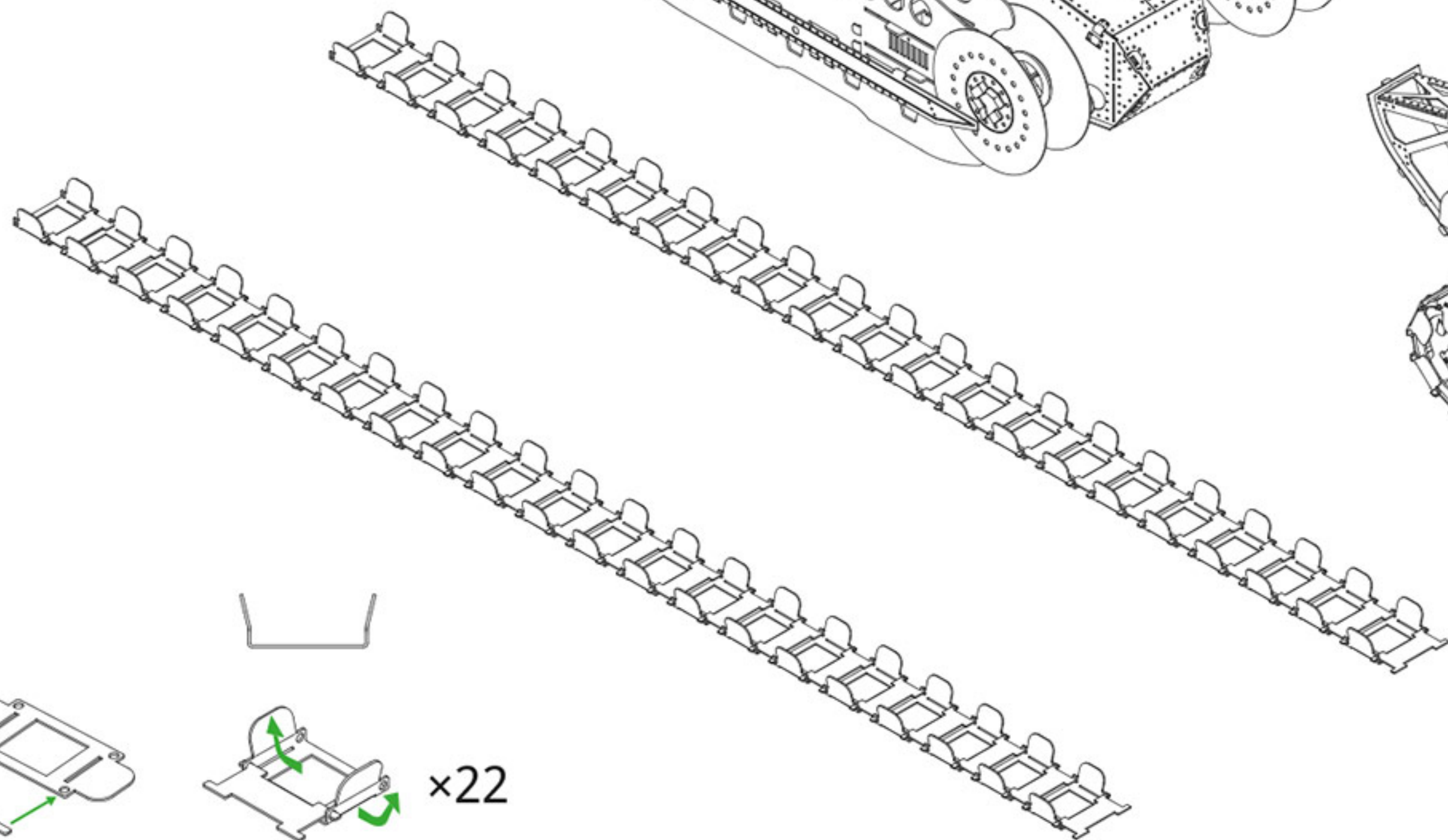

17.4

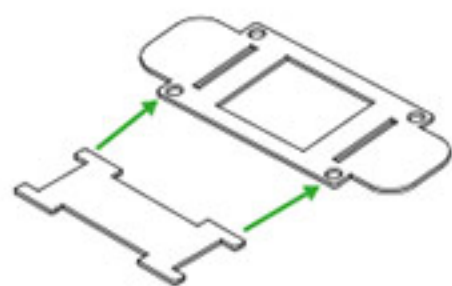
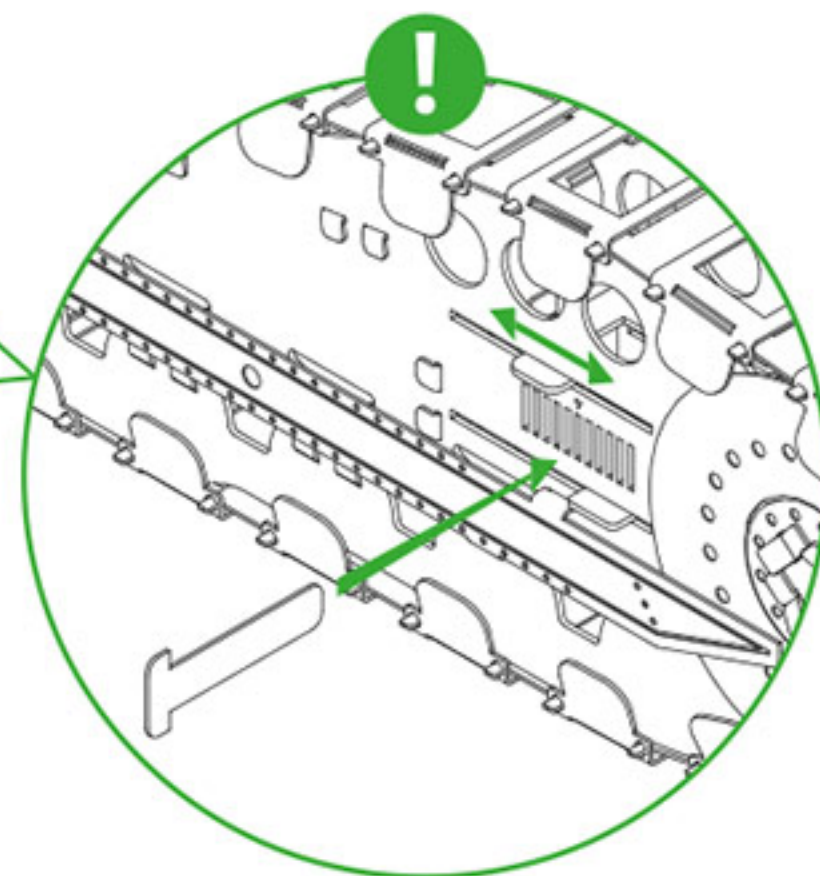

17.1

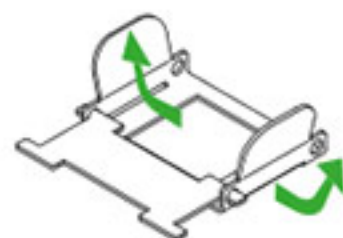

17.2

x22



By moving of the front rollers, tighten the tracks so that they sag by 5-8mm (0.2-0.3"), and insert the stoppers into the desired position.

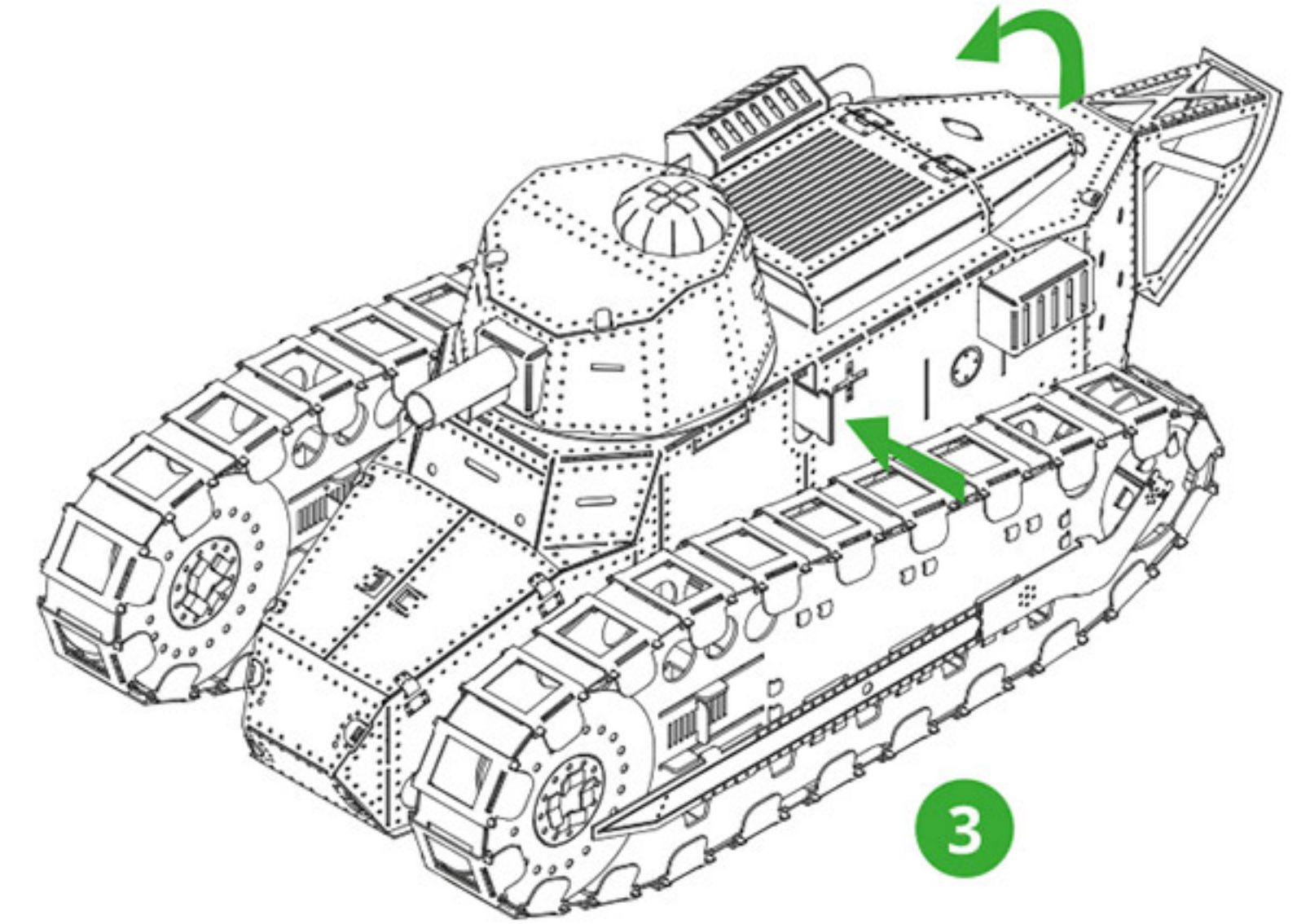
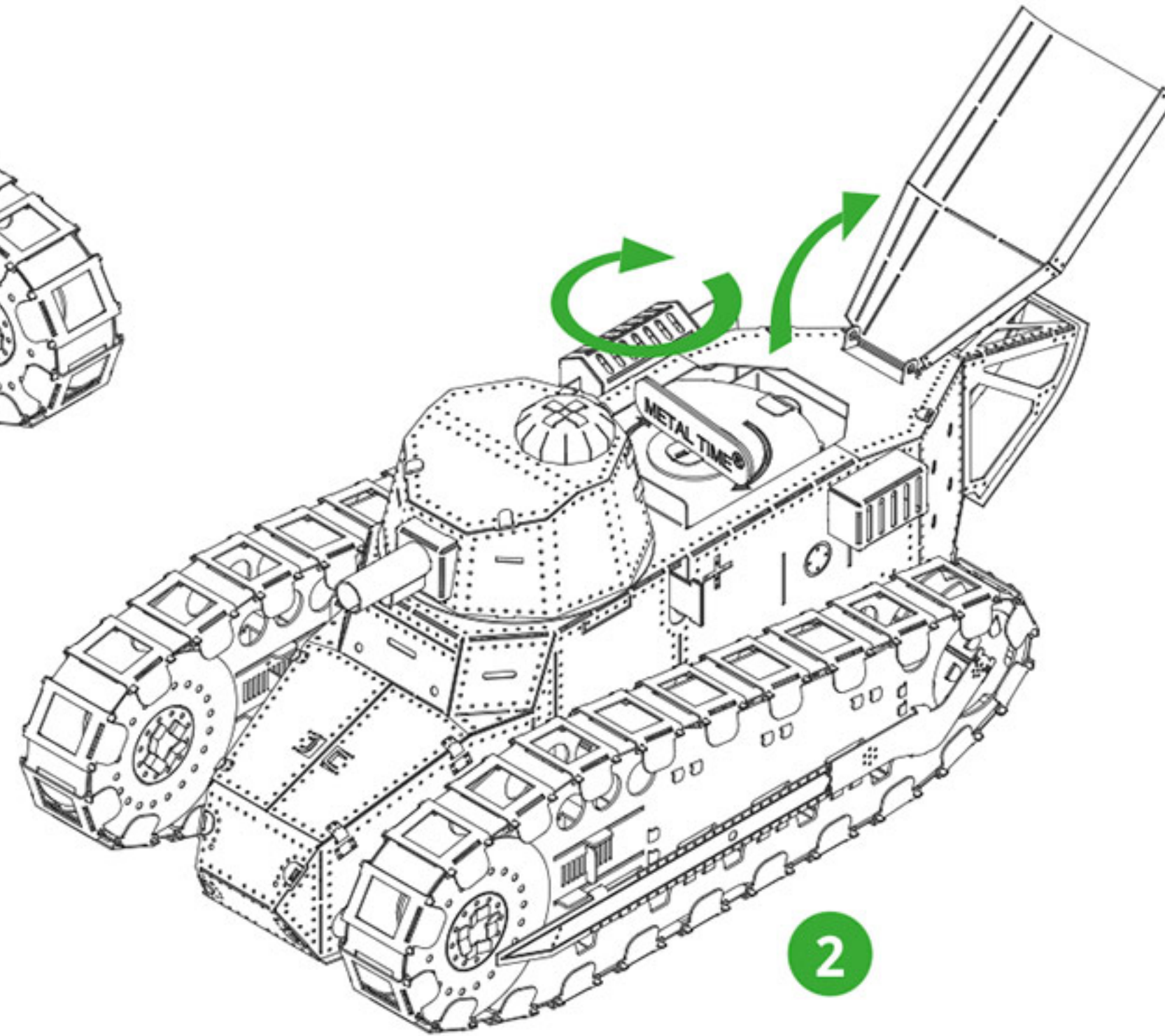
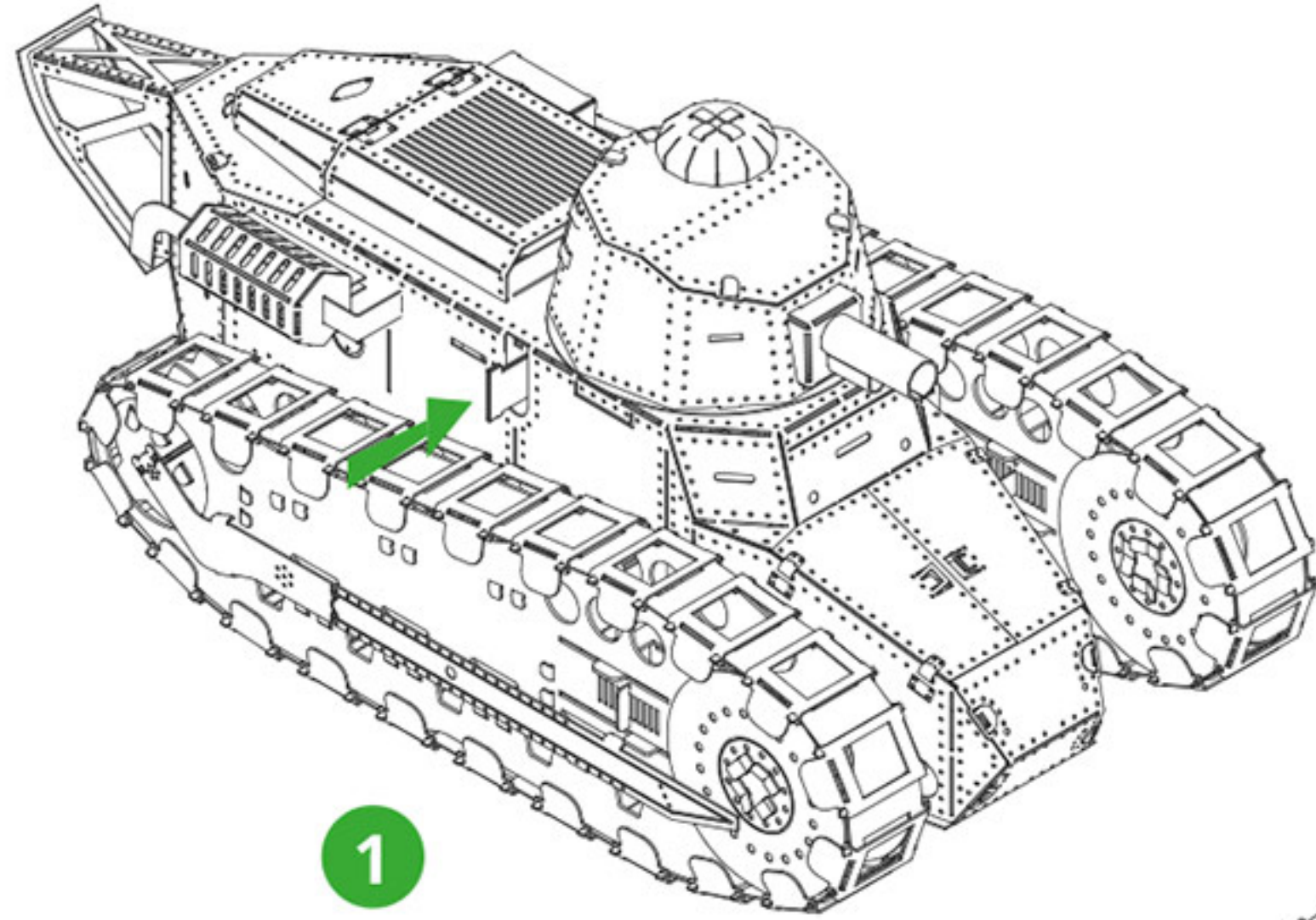

- ! 1. Press the stopper all the way
- 2. Open the cover, start the mechanism clockwise
- 3. Close the cover, press the stopper until it stops



Model name:

NIMBLE FIGHTER

FT-17 is one of the best tanks of the First World War, the world's first serial French light tank, the layout of which is called classic (control compartment – in front, combat with a circular rotation tower – in the center, and motor- transmission – in the rear). Designed as an immediate infantry support tank in 1916-1917 by the renowned car manufacturer Louis Renault. By November 11, 1918, 3177 Renault tanks had been built. In numerous variants, the FT-17 was in service with more than 20 states and participated in various military conflicts.

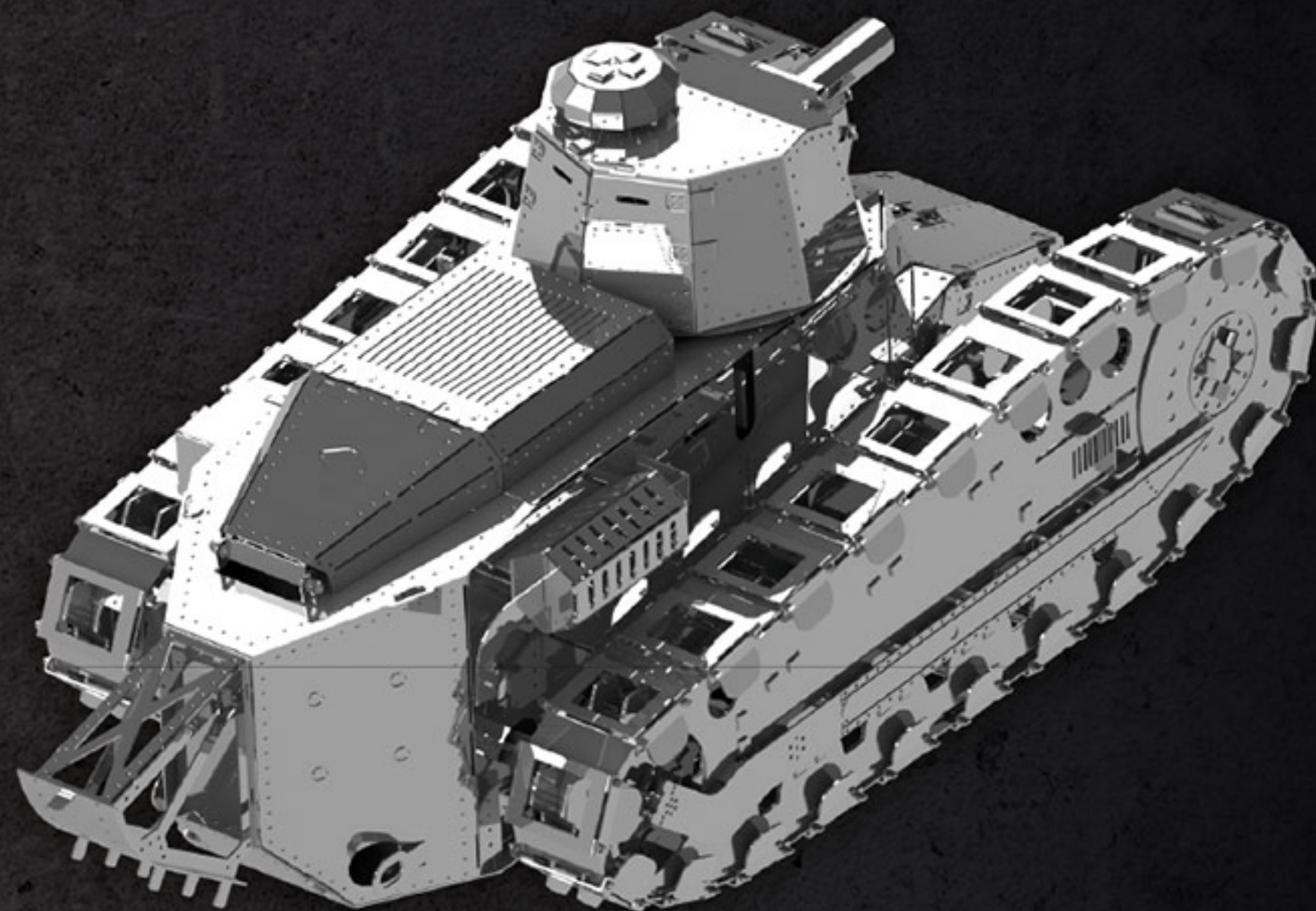

Designed in Ukraine

 Made in China

Product number: SKU010

Product material: Stainless steel

Number of metal sheets: 4 pcs

Finish product size: L7.09" × W3.27" × H2.91" (L18cm × W8,3m × H7,4cm)



WARNING!

The product contains small and/or sharp parts. Not suitable for children under 3 years of age.

In order to avoid possible injury from sharp edges, please carefully discard the metal sheet after parts have been removed. This product is not a toy. Keep out of reach of children.

Conforms to CPSIA and CE standards. The product complies with the requirements of EN 71-1,2,3; ASTM F963, REACH, AS/NZS 8124, GB 6675



Difficulty level

No expiration date

MODEL
BUILDING
KIT

@hobbadd.cn

霍布德



Collect the Best

Includes: steel sheets, gears, power spring, pliers, file, gloves, polishing cloth, user's guide.

ALL RIGHTS RESERVED
© Metal-Time Inc., USA

www.metal-time.com
info@metal-time.com