



METAL<sup>®</sup>  
TIME

# GRAND PRIX FALCON

3D Metal Mechanical  
Model Building Kit

Assembly instructions

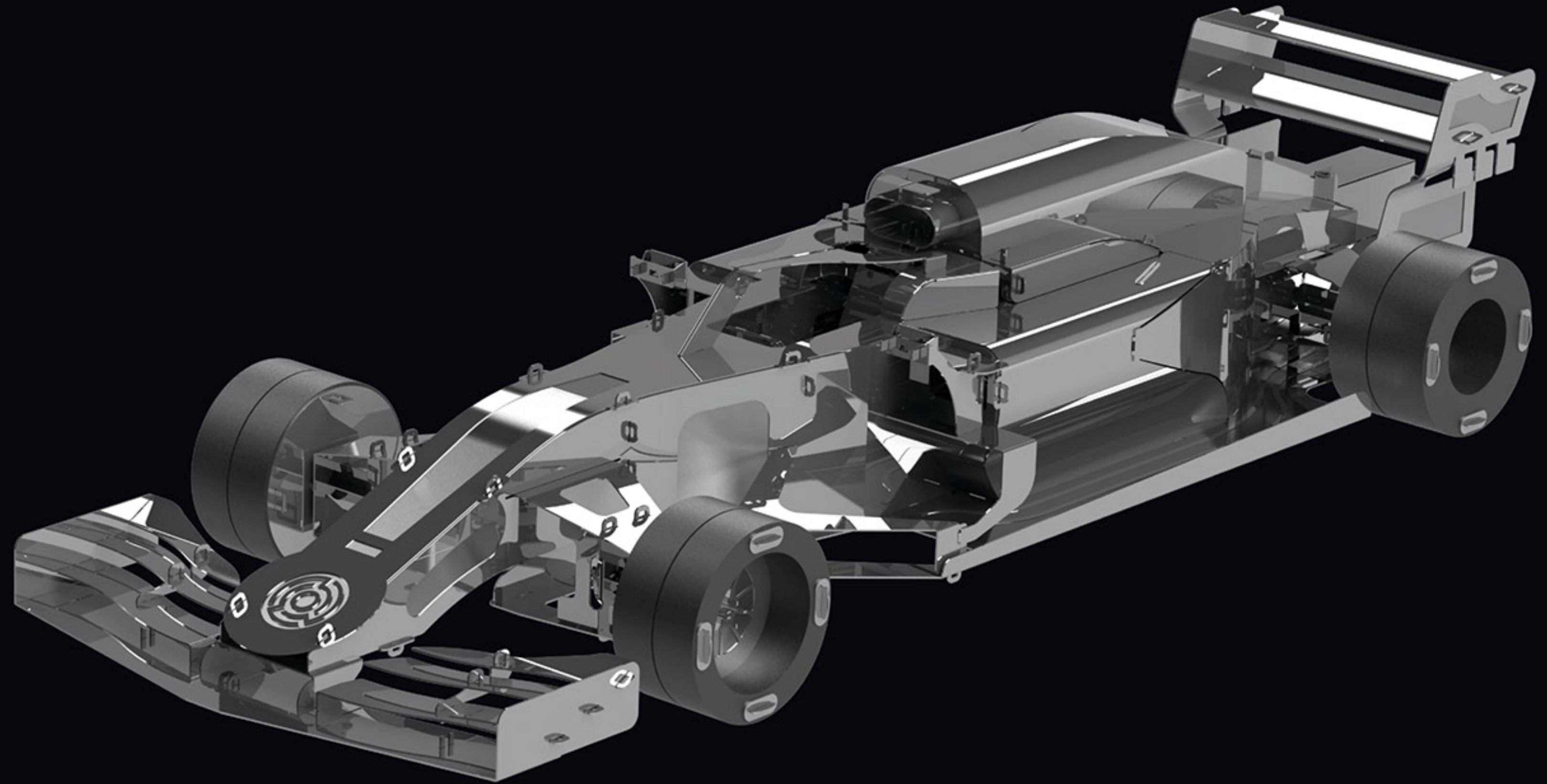

Collect the Best

**192** PIECES

**12** hours

Wind-up moving mechanism  
Rubber wheels / Feeling of racing

AGES  
**14+**



## STANDARD FIXING OF FASTENERS AND SYMBOLS

When assembling the model, don't rush, avoid pointing details at yours or anyone else's face. If one of the parts has a sharp edge, please file it down. Use pliers and additional tools to assemble the model. Each kit contains a cloth for wiping and polishing the model once it's assembled.

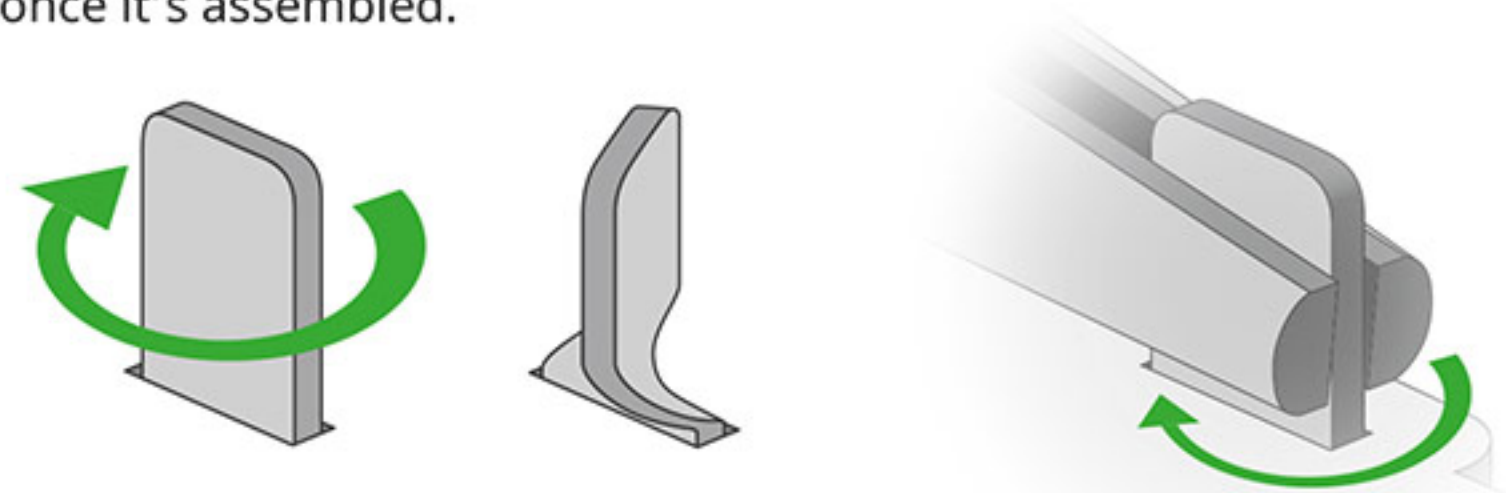

If there are no additional designations, use the standard fixing method

Use pliers to bend the fasteners



Bend the eyelet 90°

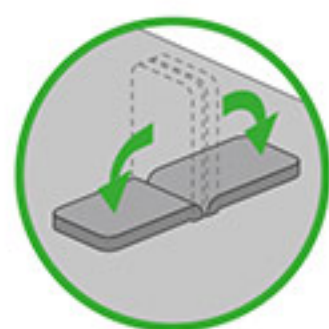

Bend the ears 90°



Assemble/bend parts symmetrically

**WARNING!** Product contains small parts and sharp parts. Not suitable for children under 3 years of age. Please read these instructions carefully before assembly and use.

**WARNING!** Cut/remove the band that keeps the spring in place **ONLY WITHIN** the spring chamber/container. **DO NOT** cut the restraining band outside the assembled spring chamber, as the spring will unwind with force

## MODEL PARTS AND ASSEMBLY TOOLS

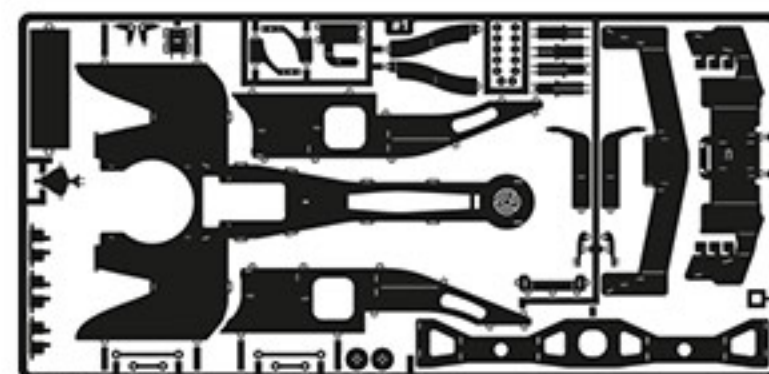

#1

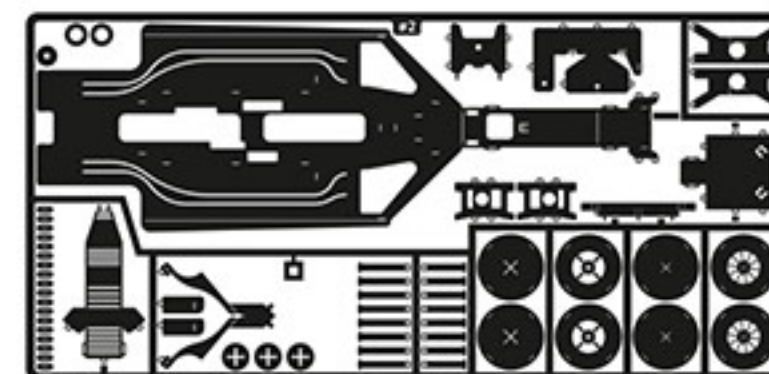

#2

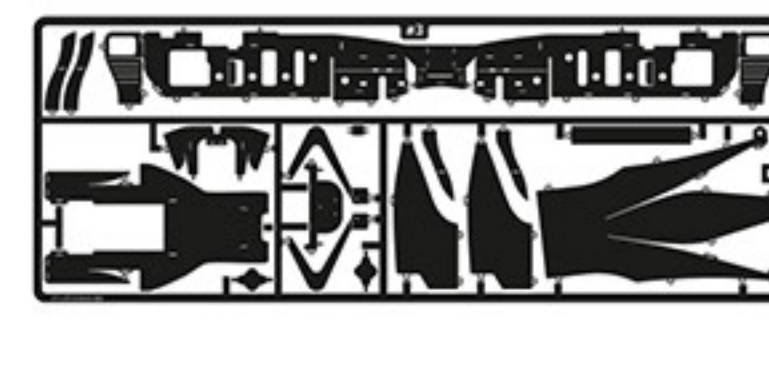

#3



#4

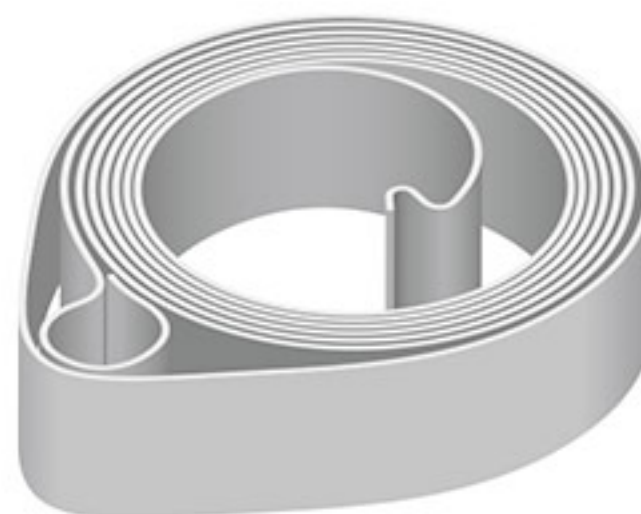

Spring



D1

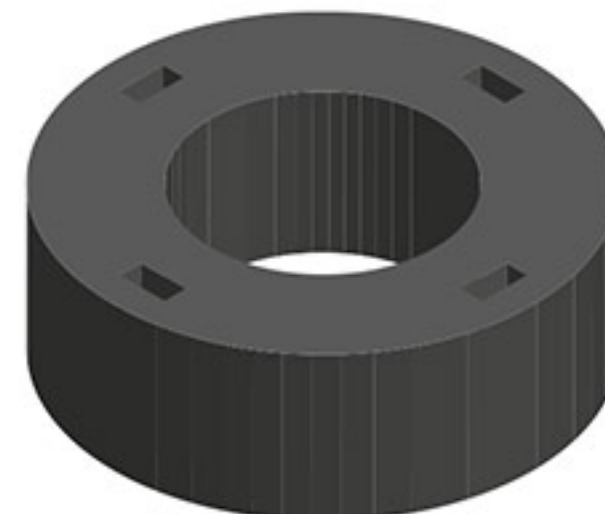

W1 x2

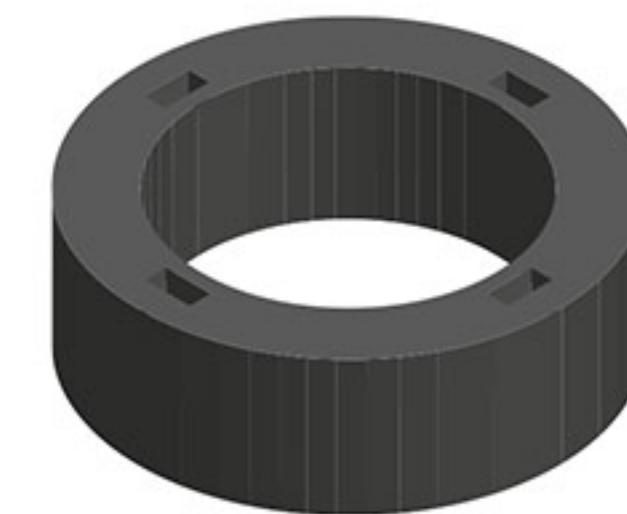

W2 x6

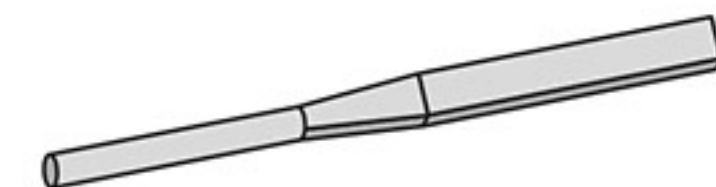
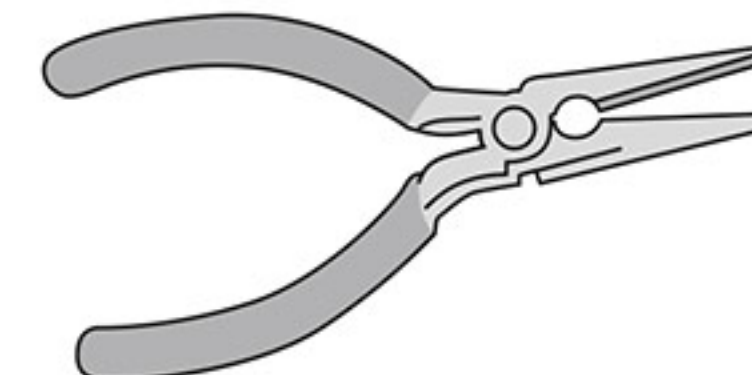

G1



G2



G3



G4 x4



G5 x3



G6

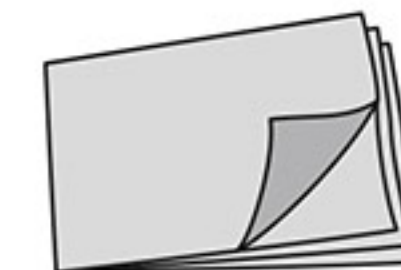

Tools



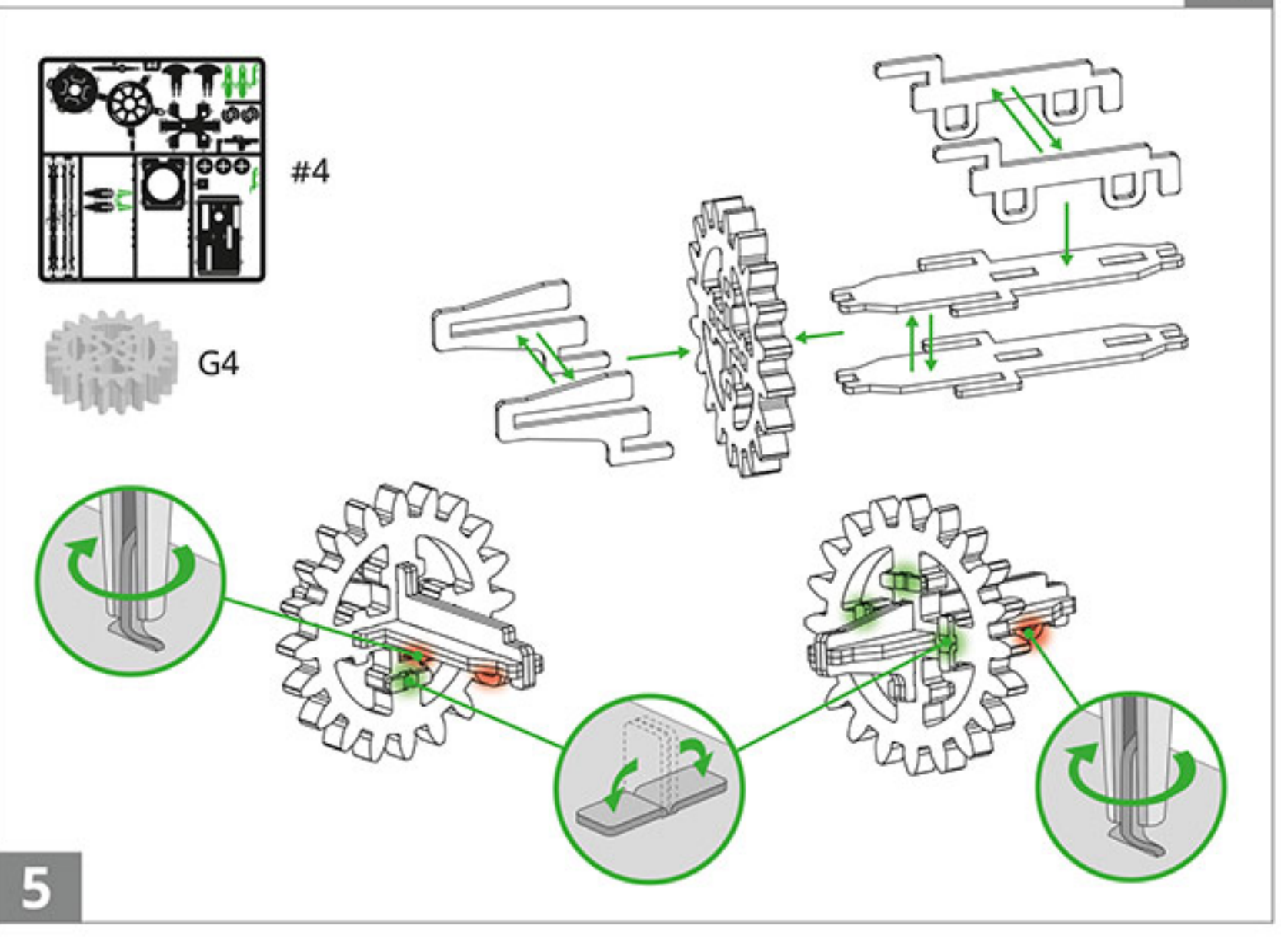
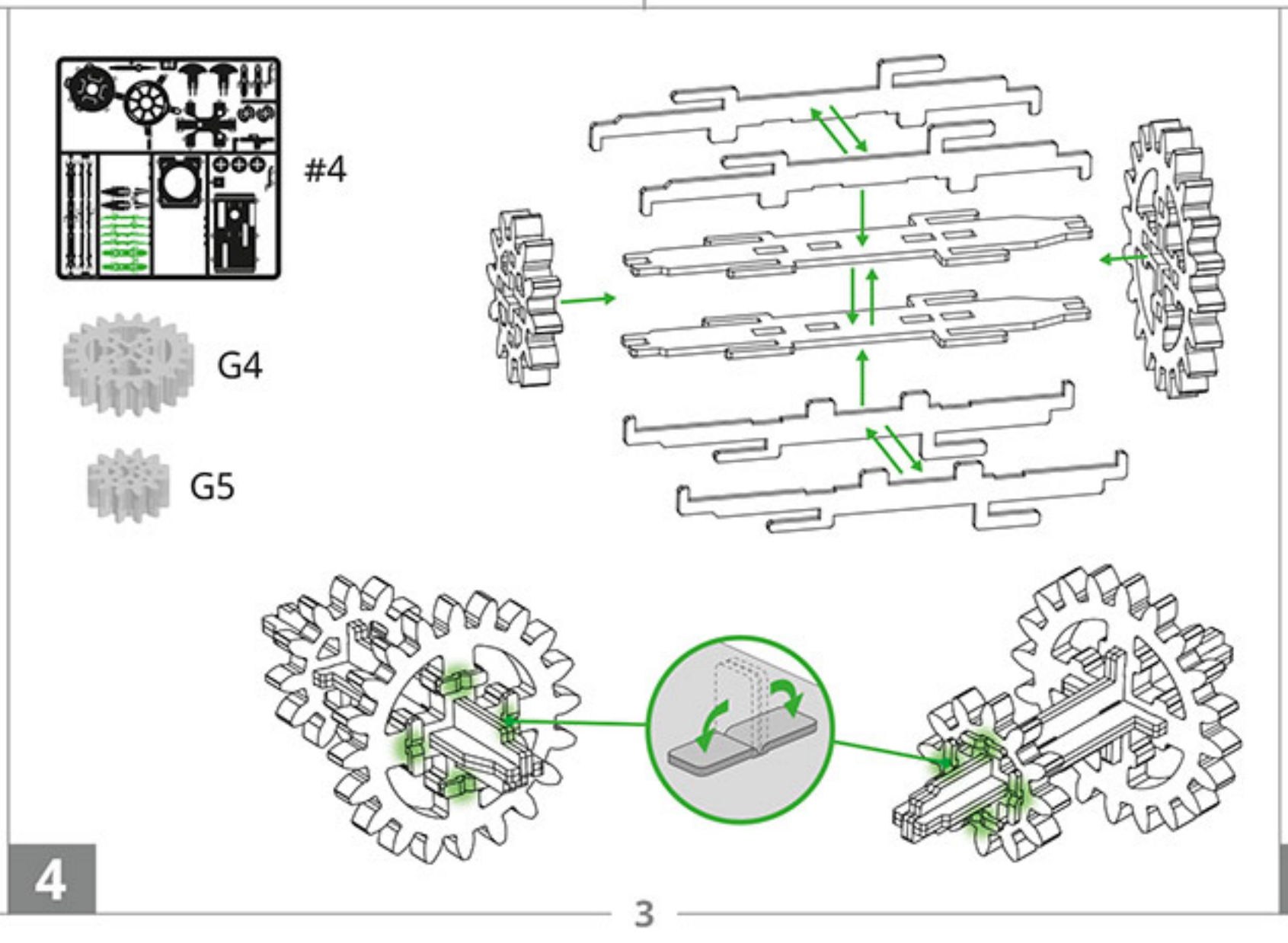
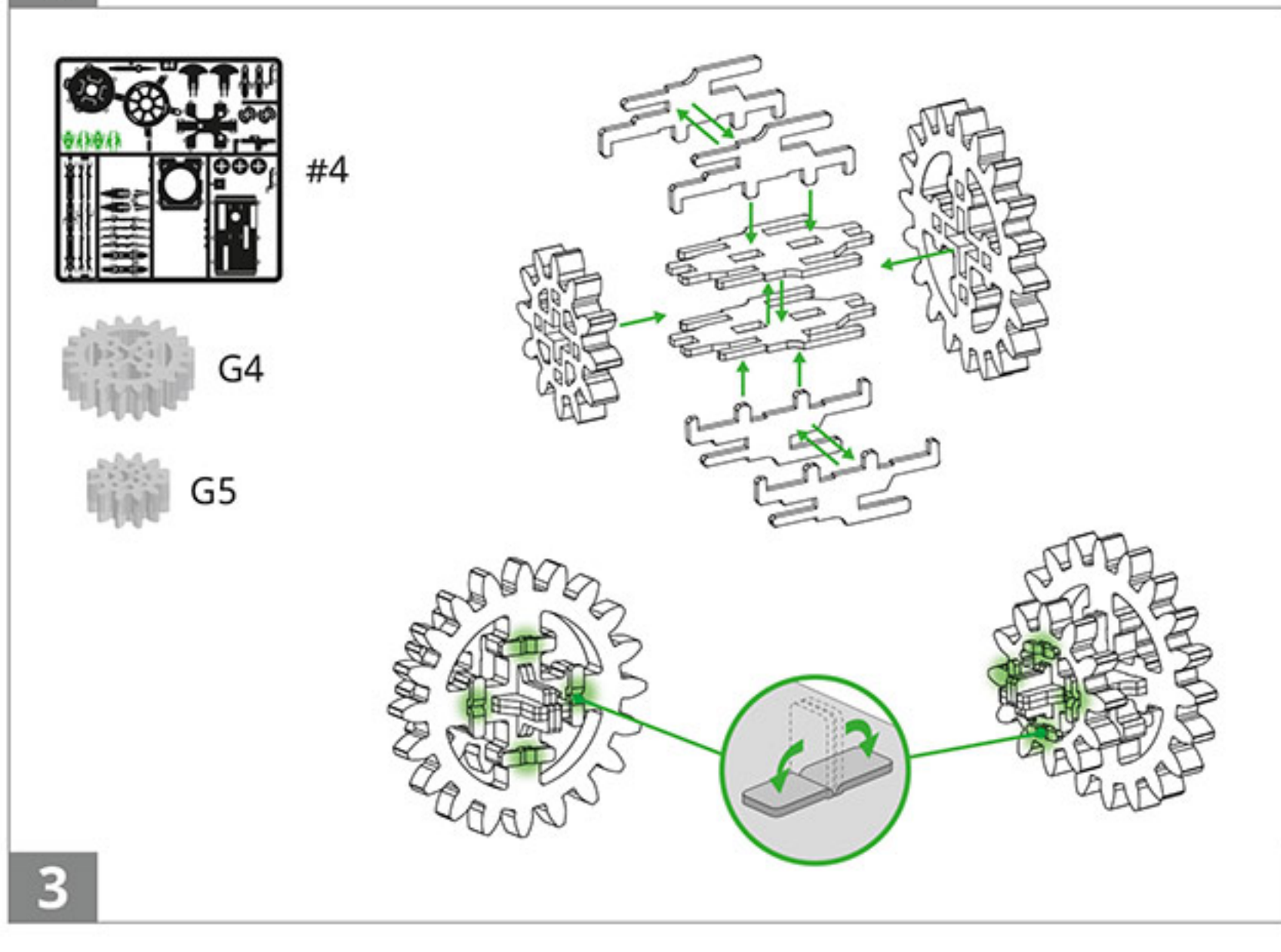
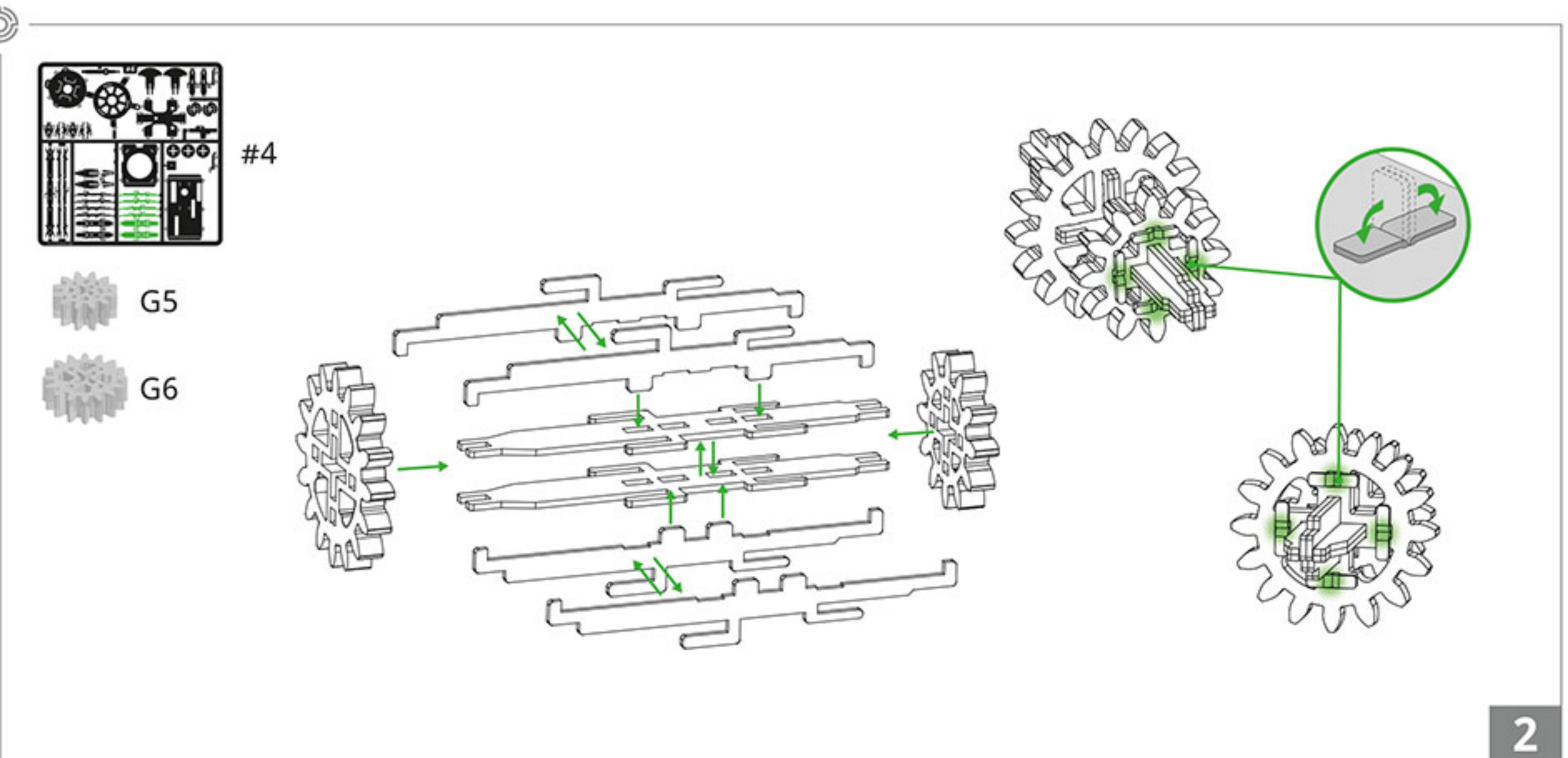
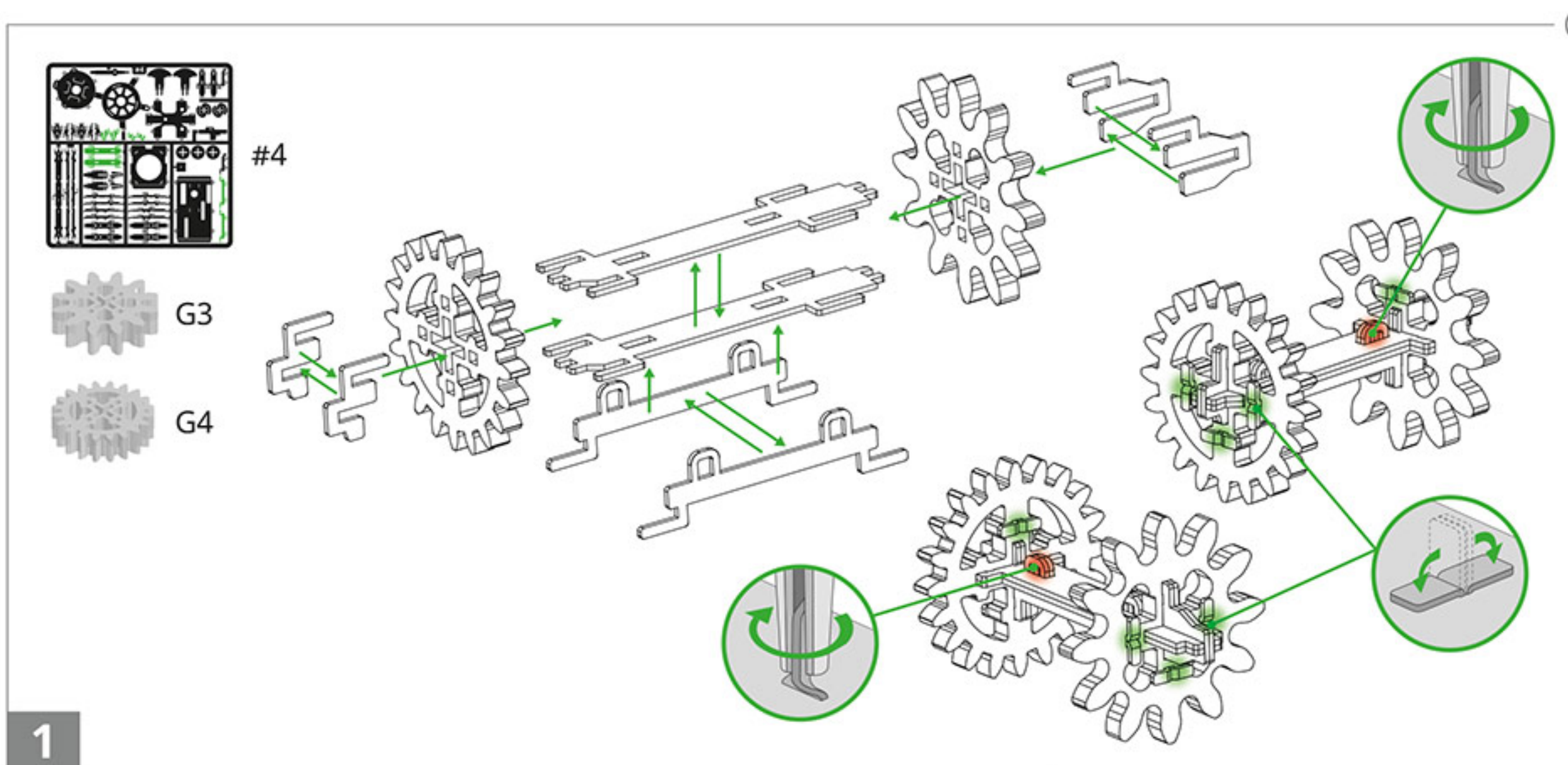



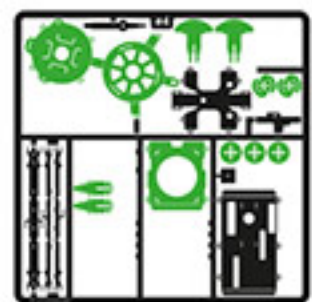

#4



G1



D1

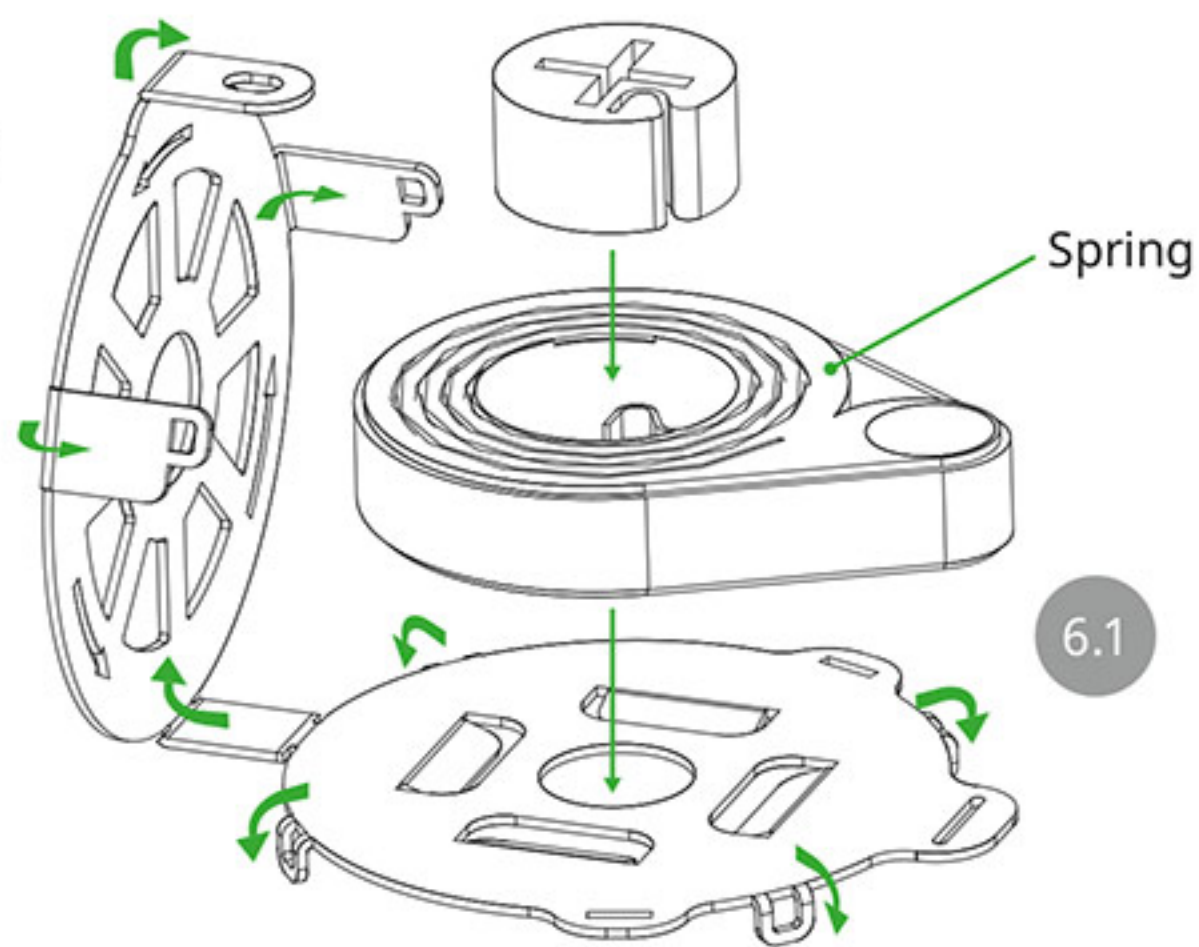

6.1

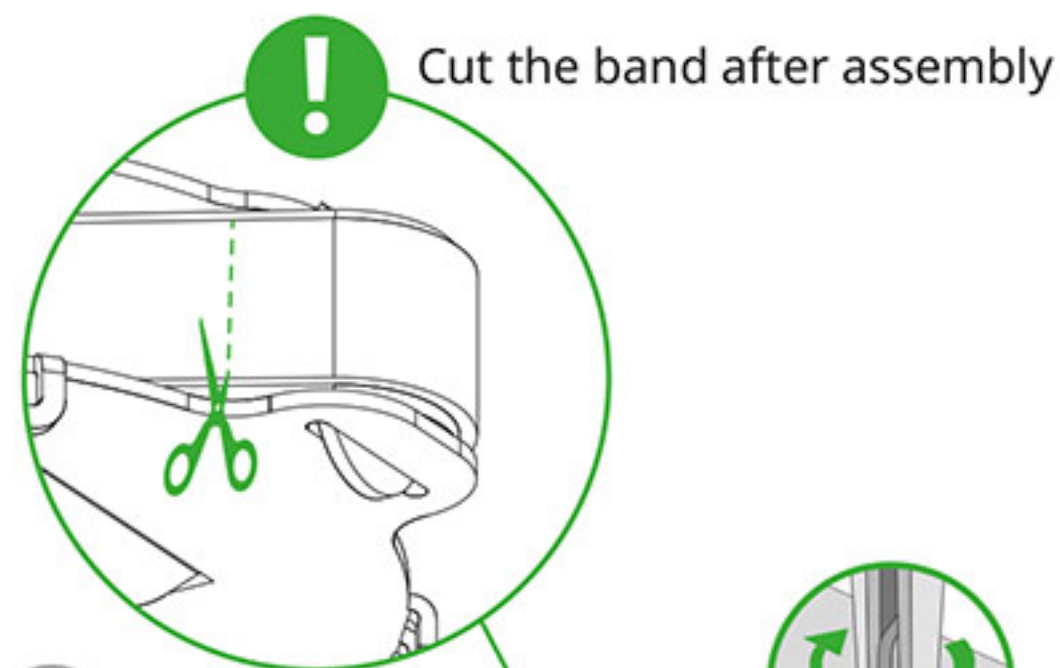
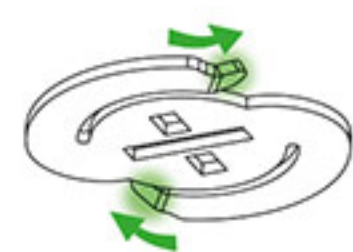
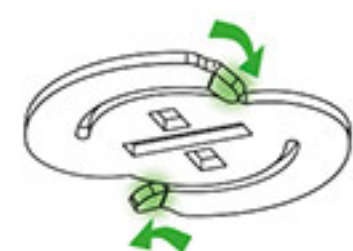

6.2

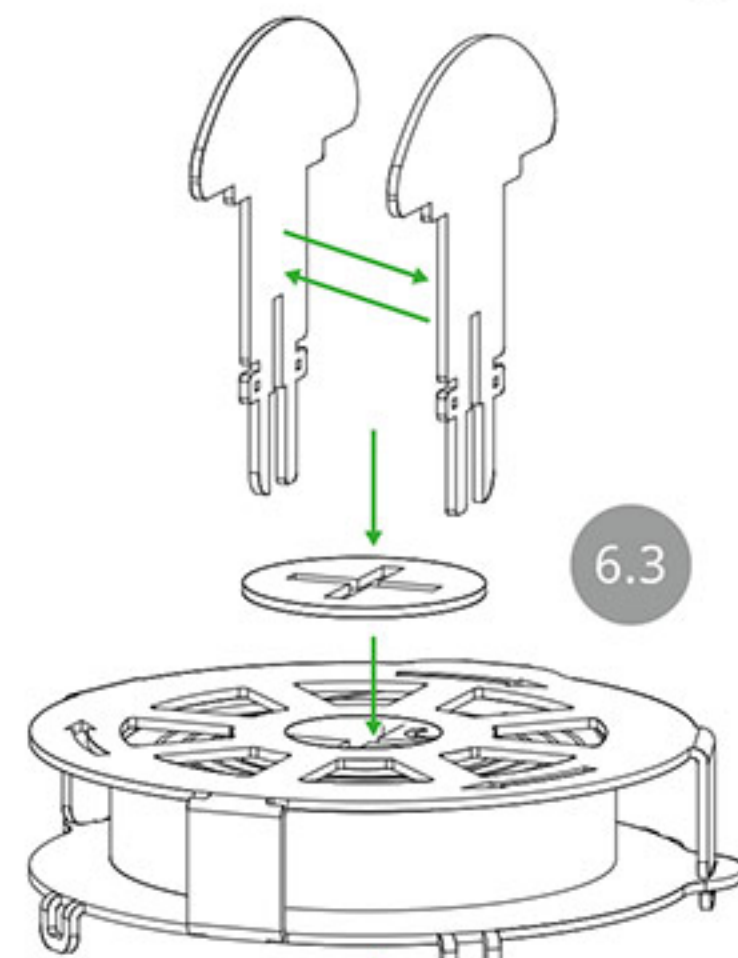
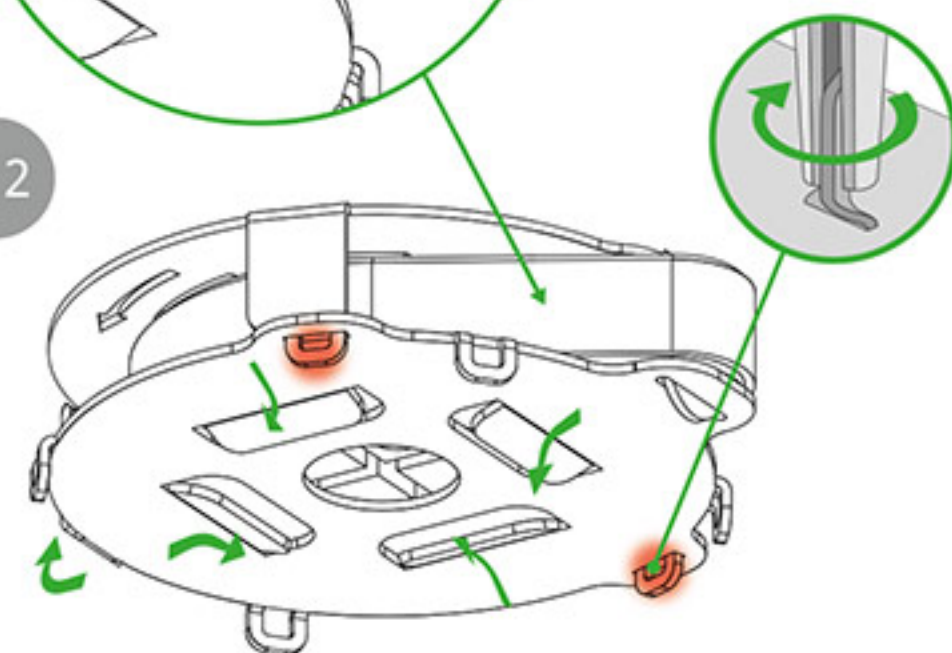

6.3

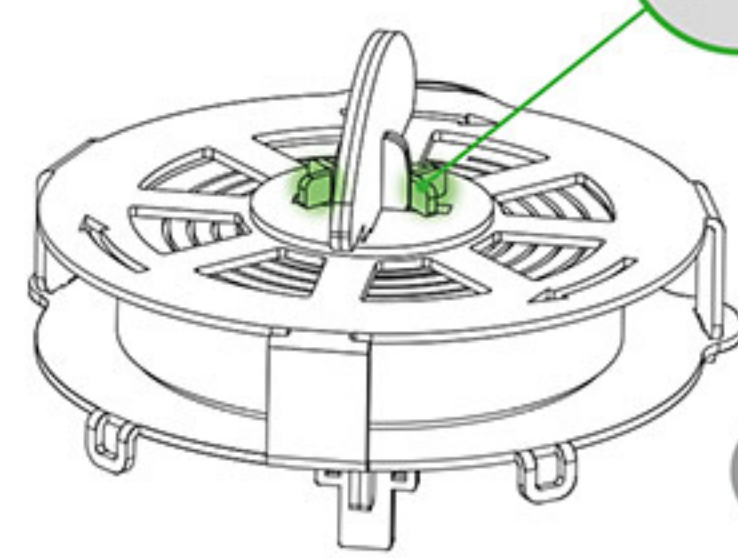
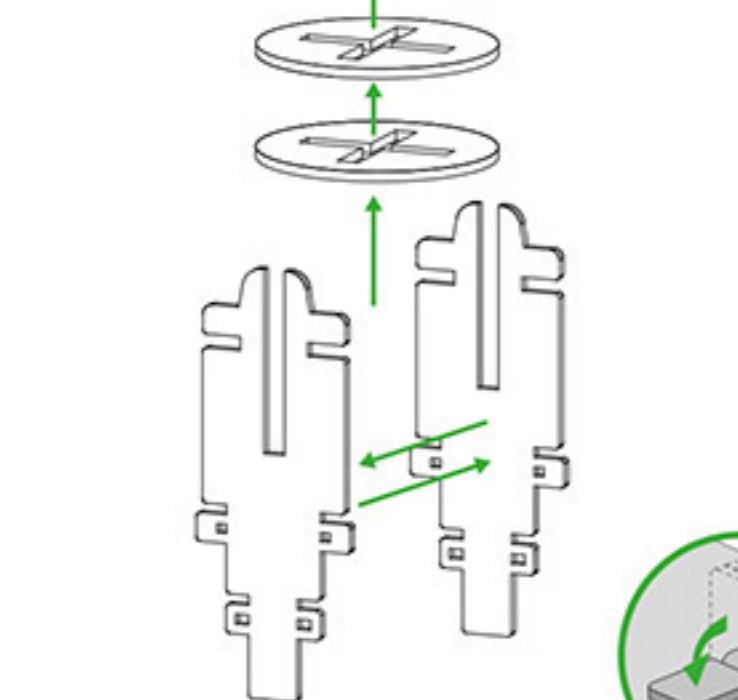

6.4

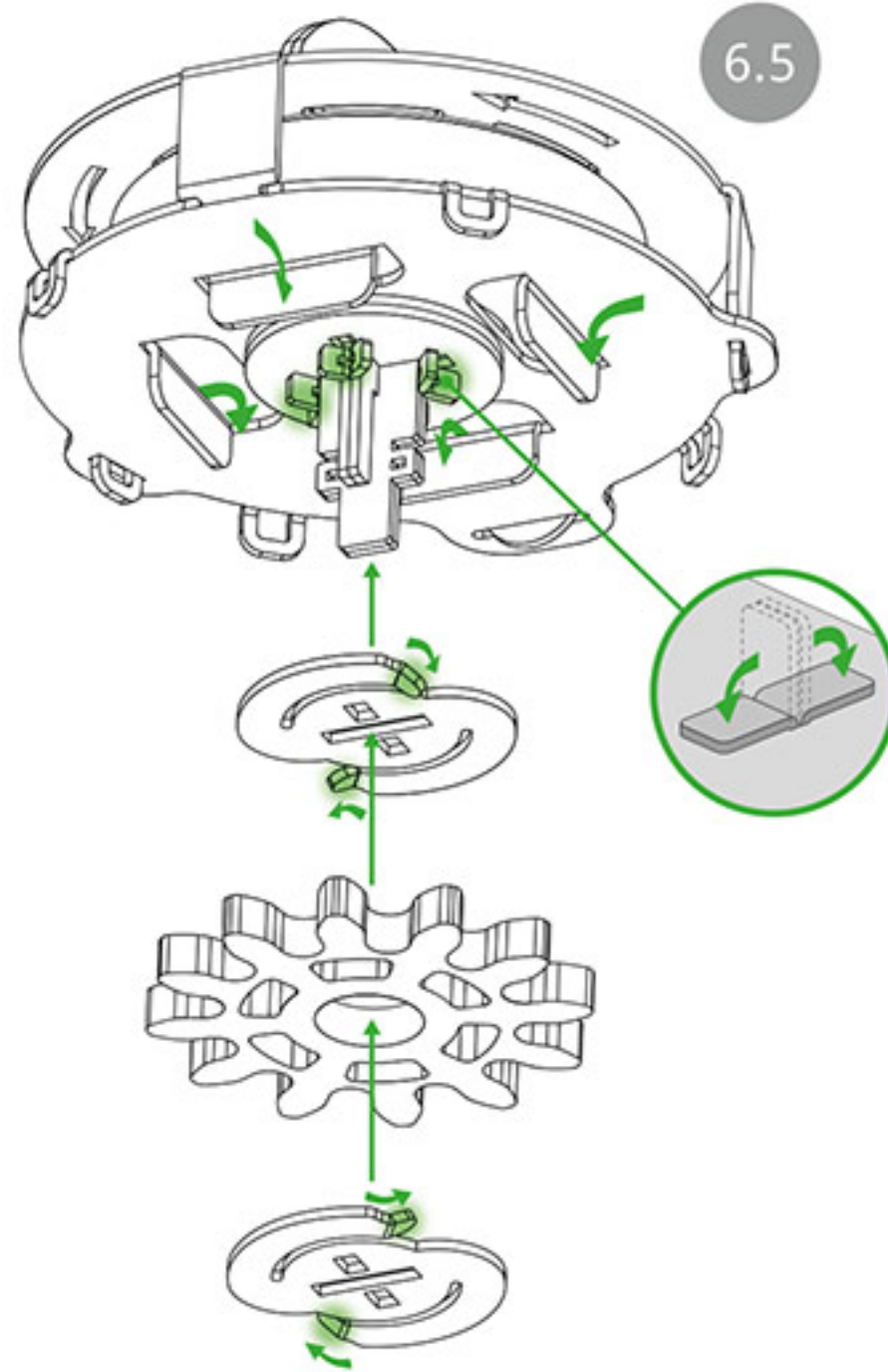

6.5

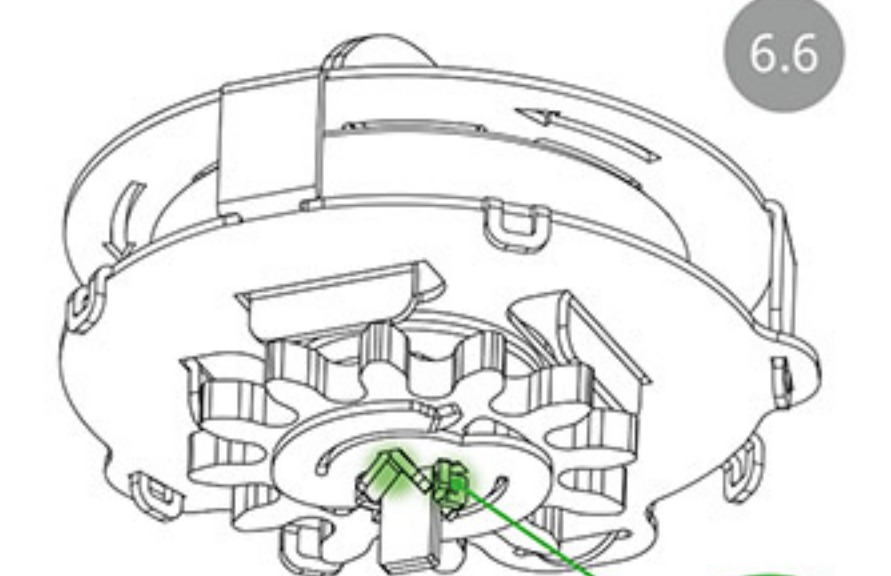

6.6

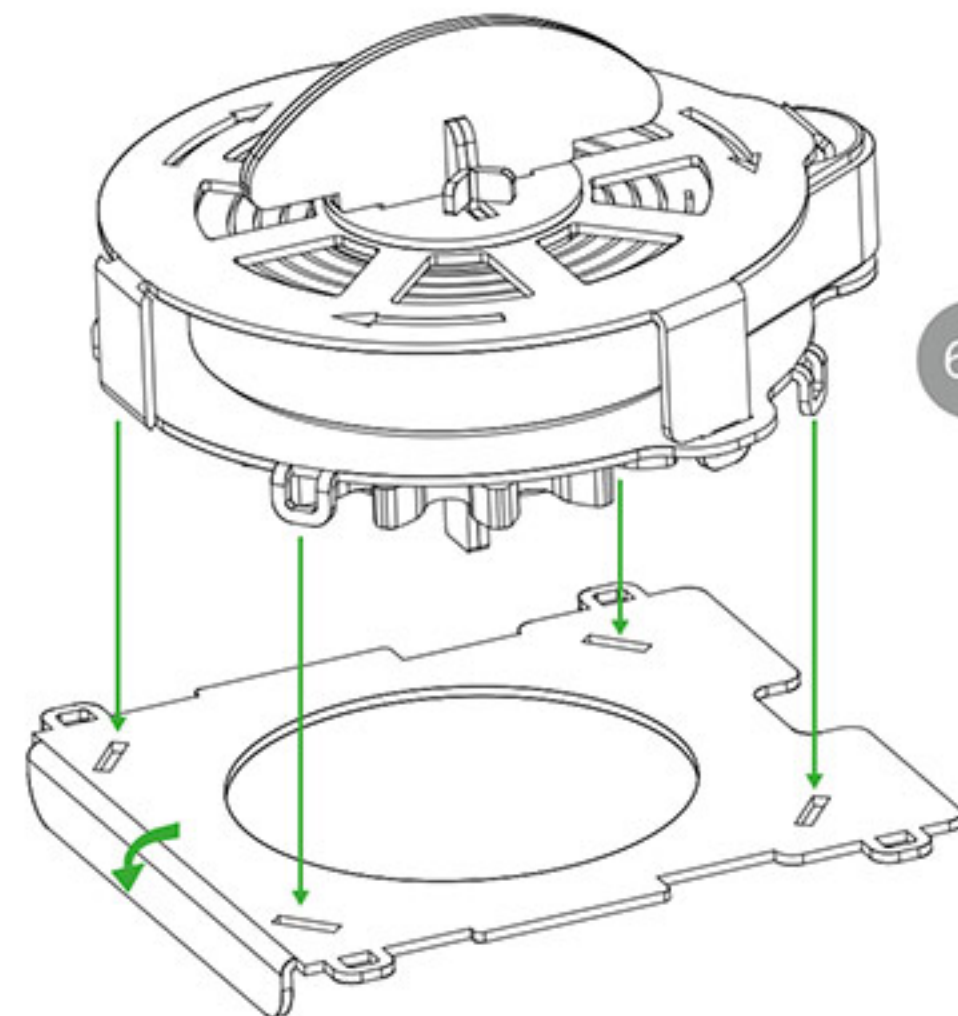

6.7

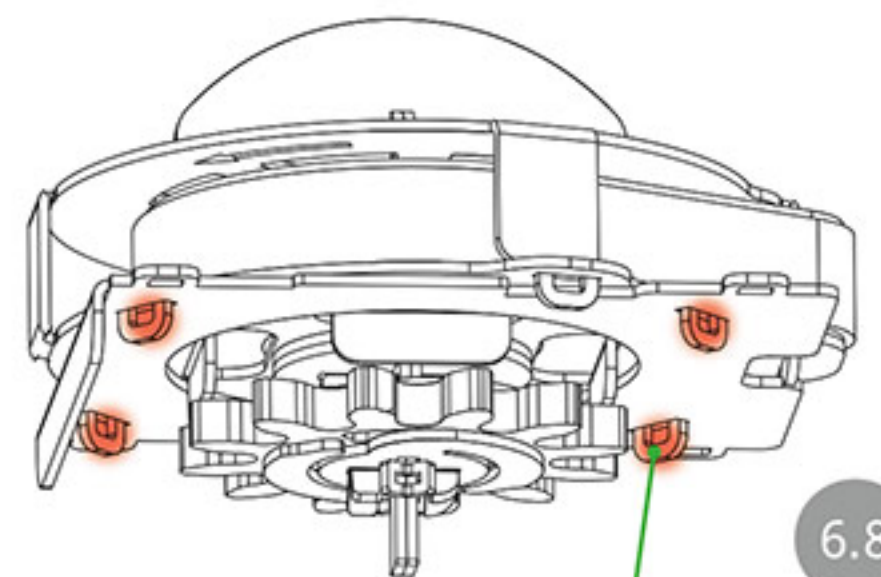

6.8



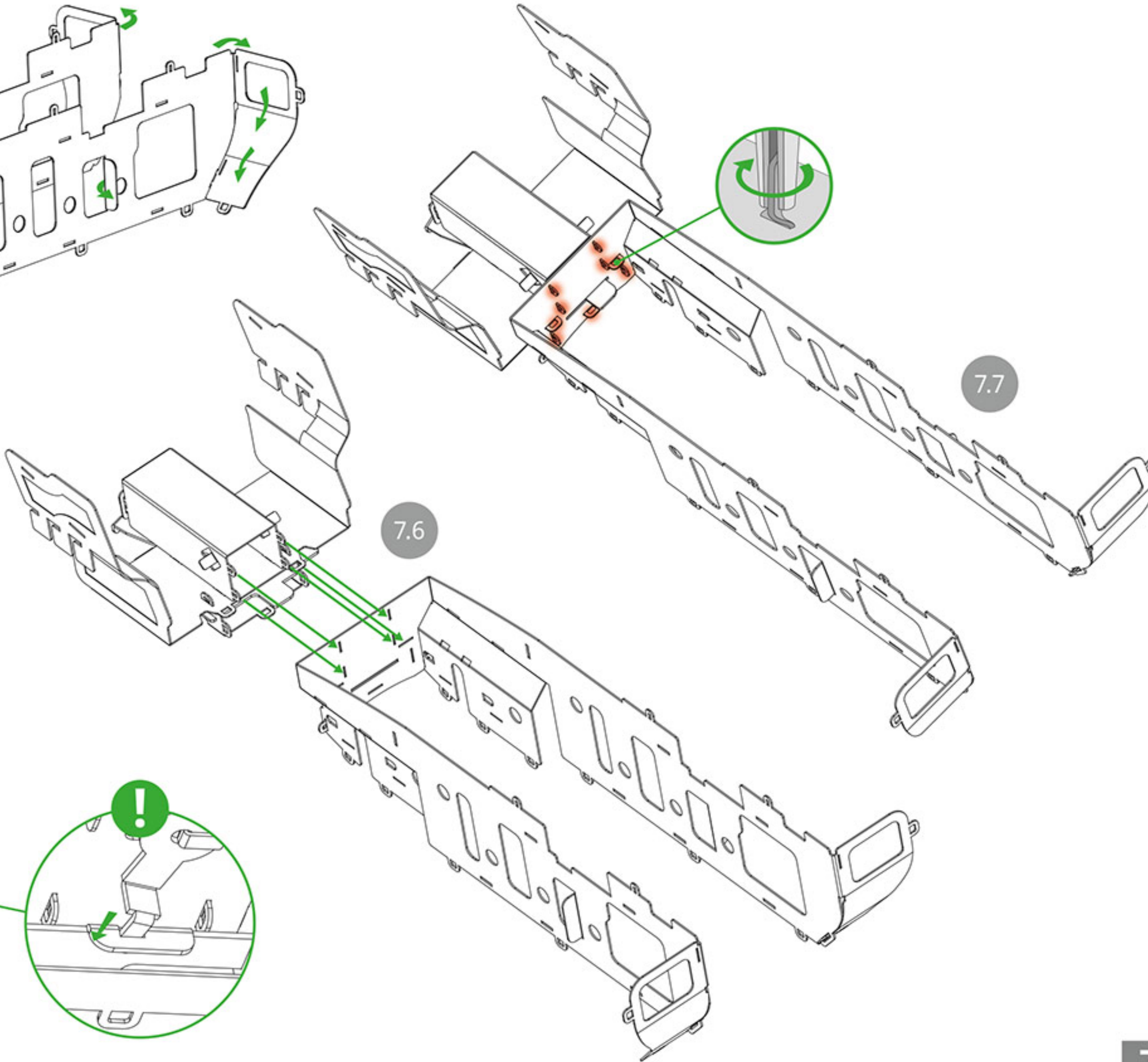
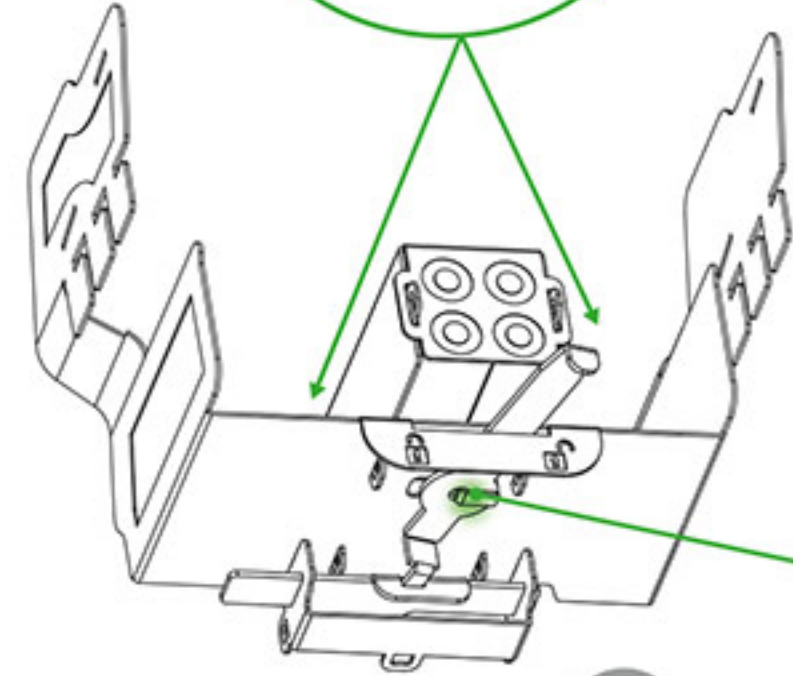
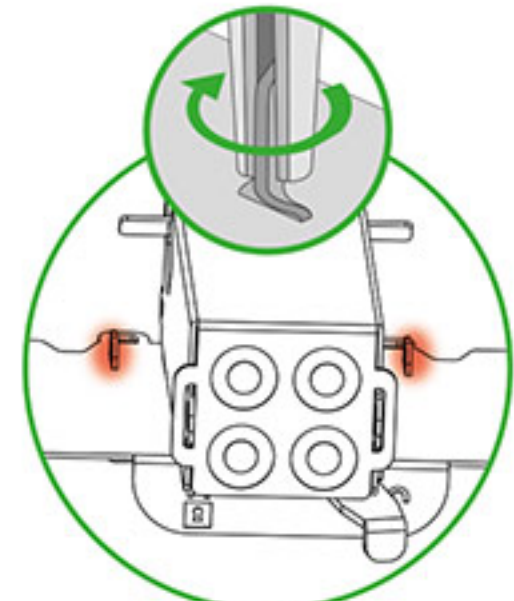
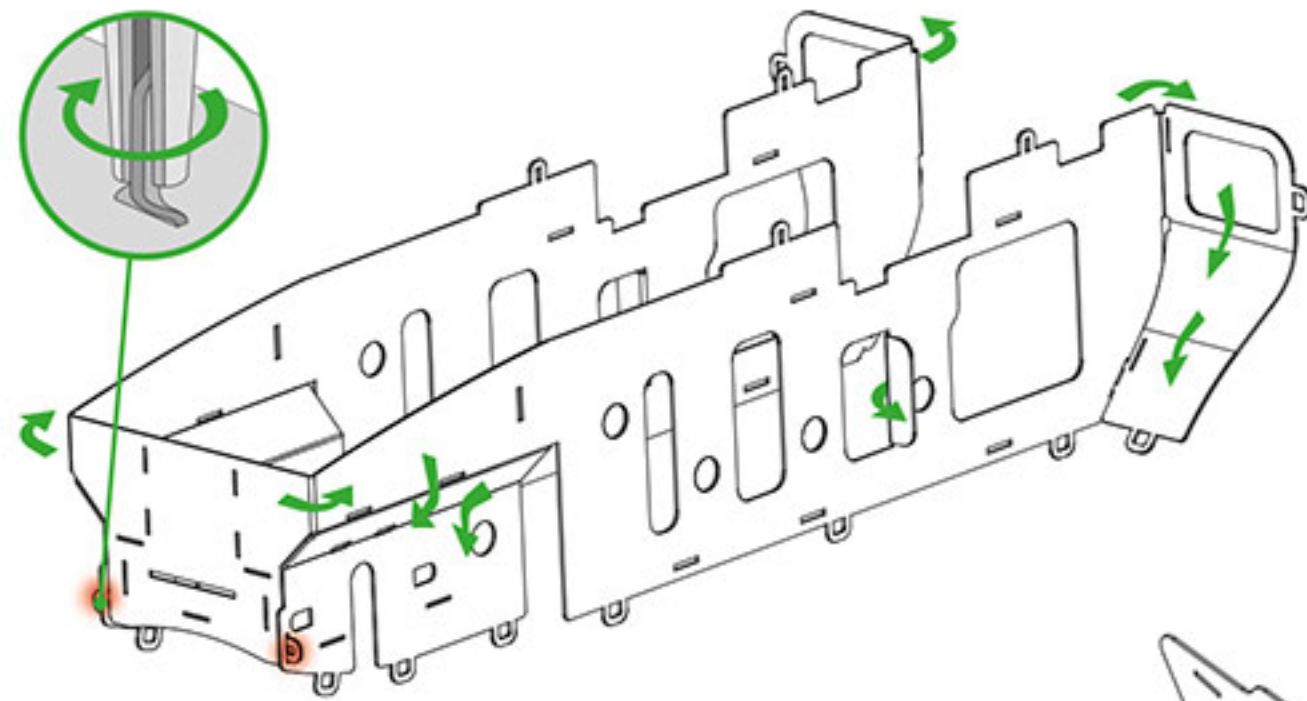
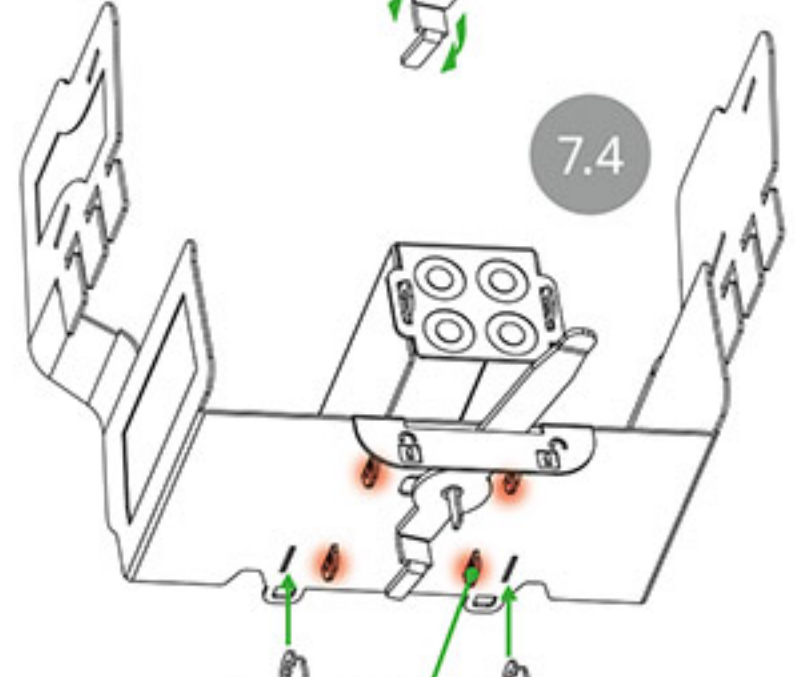
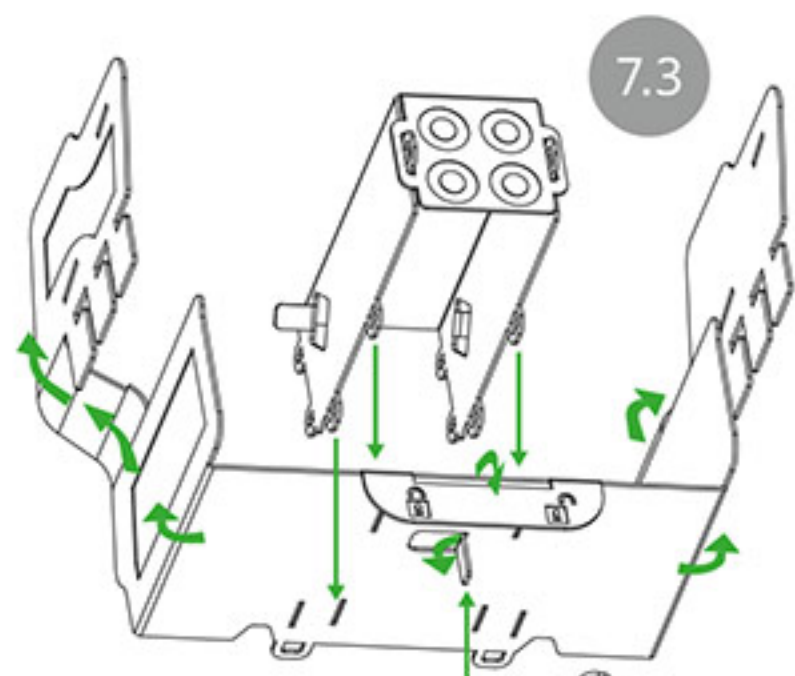
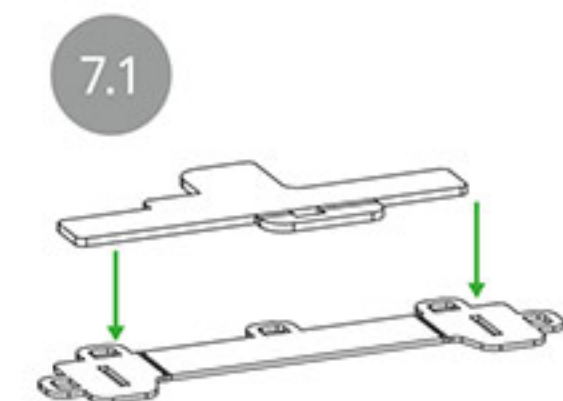
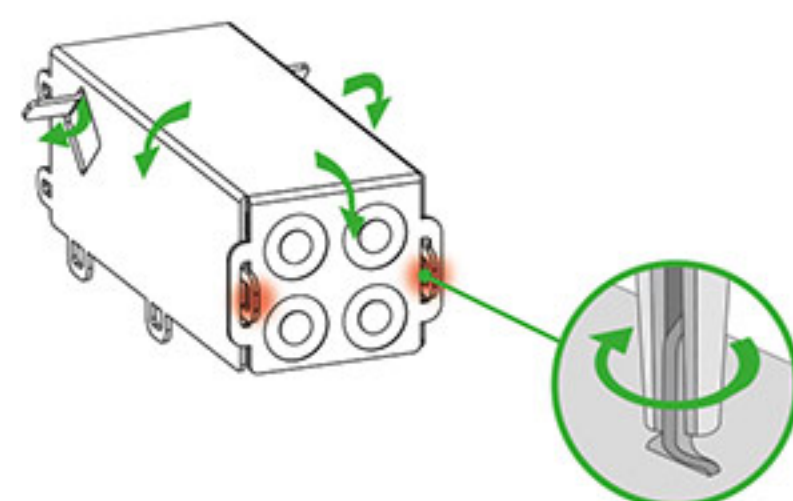
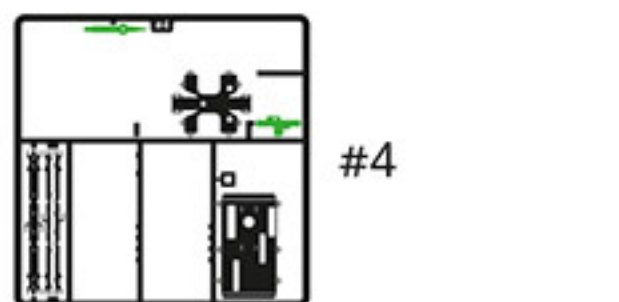
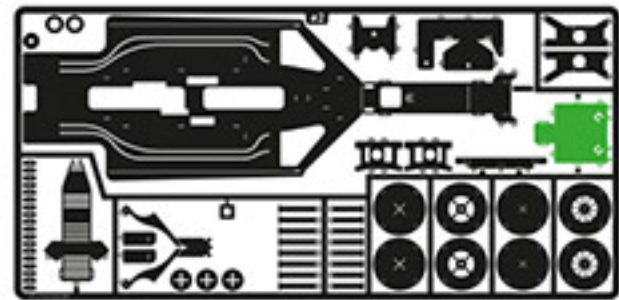
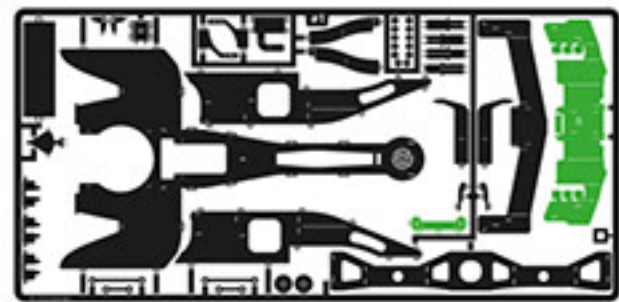



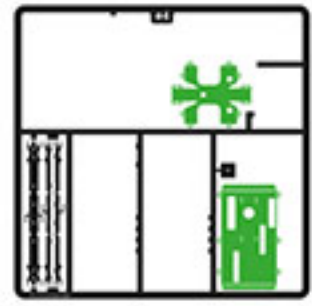

#4

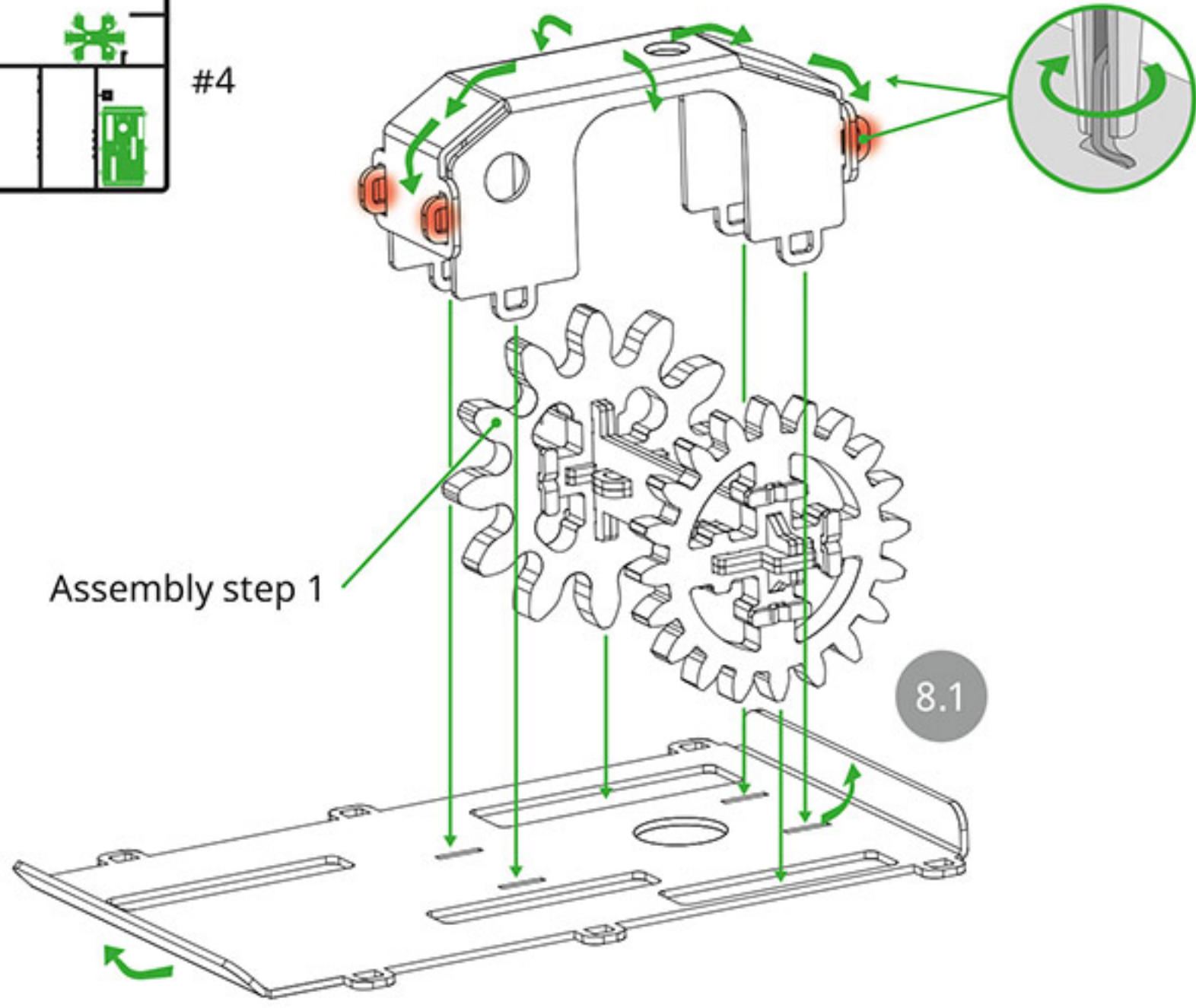

Assembly step 1

8.1

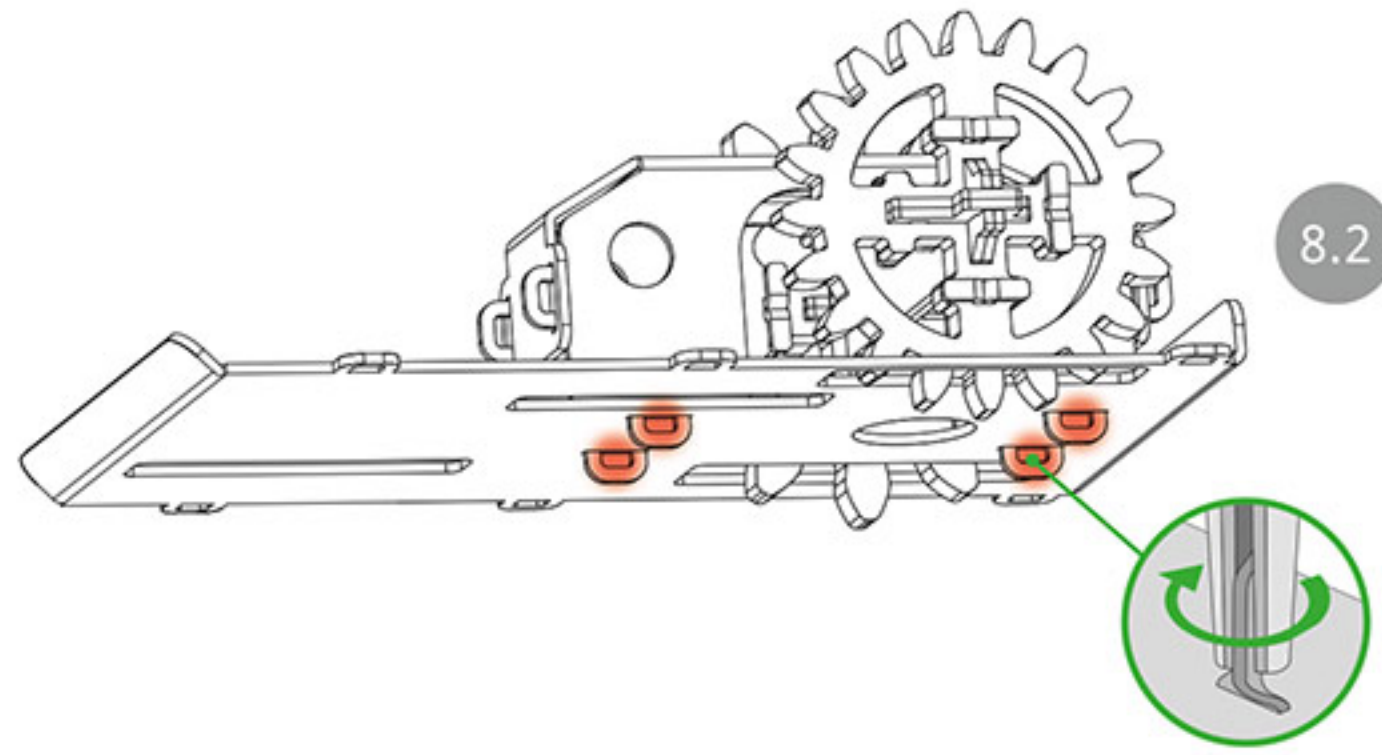

8.2

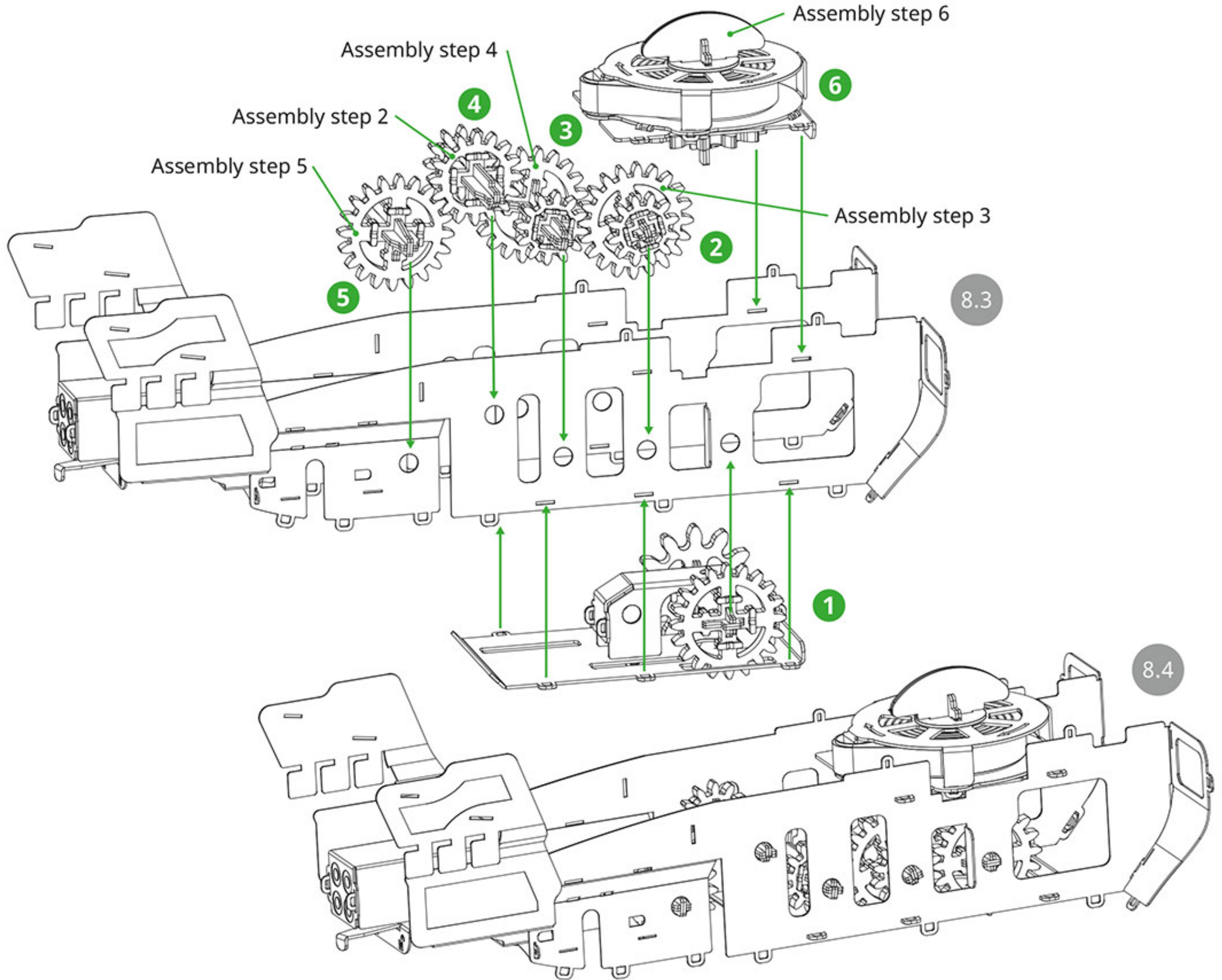

Assembly step 4

Assembly step 2

Assembly step 5

Assembly step 6

Assembly step 3

8.3

8.4



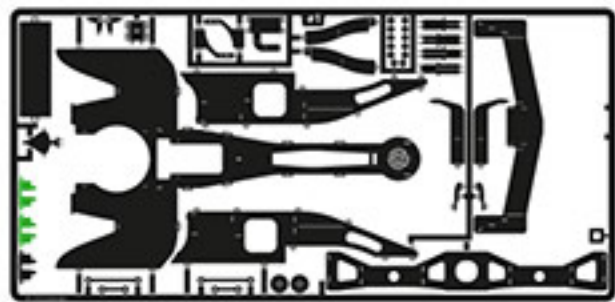

#1

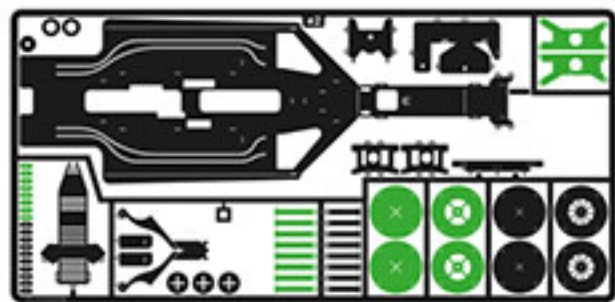

#2

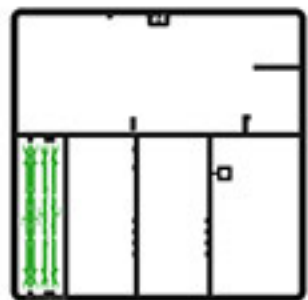

#4



G2

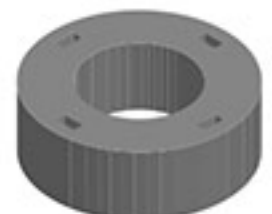

W1 x2



W2 x2



x2

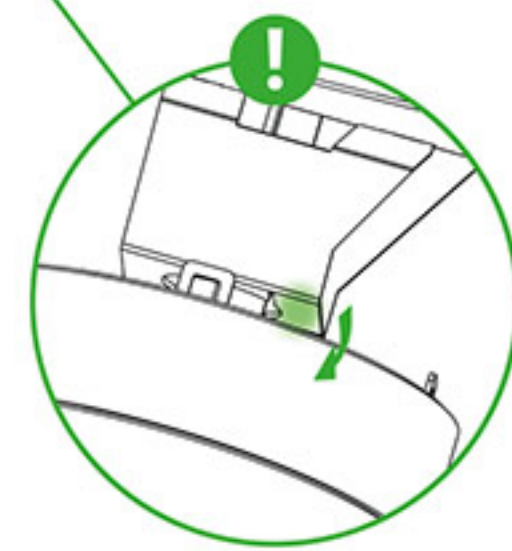
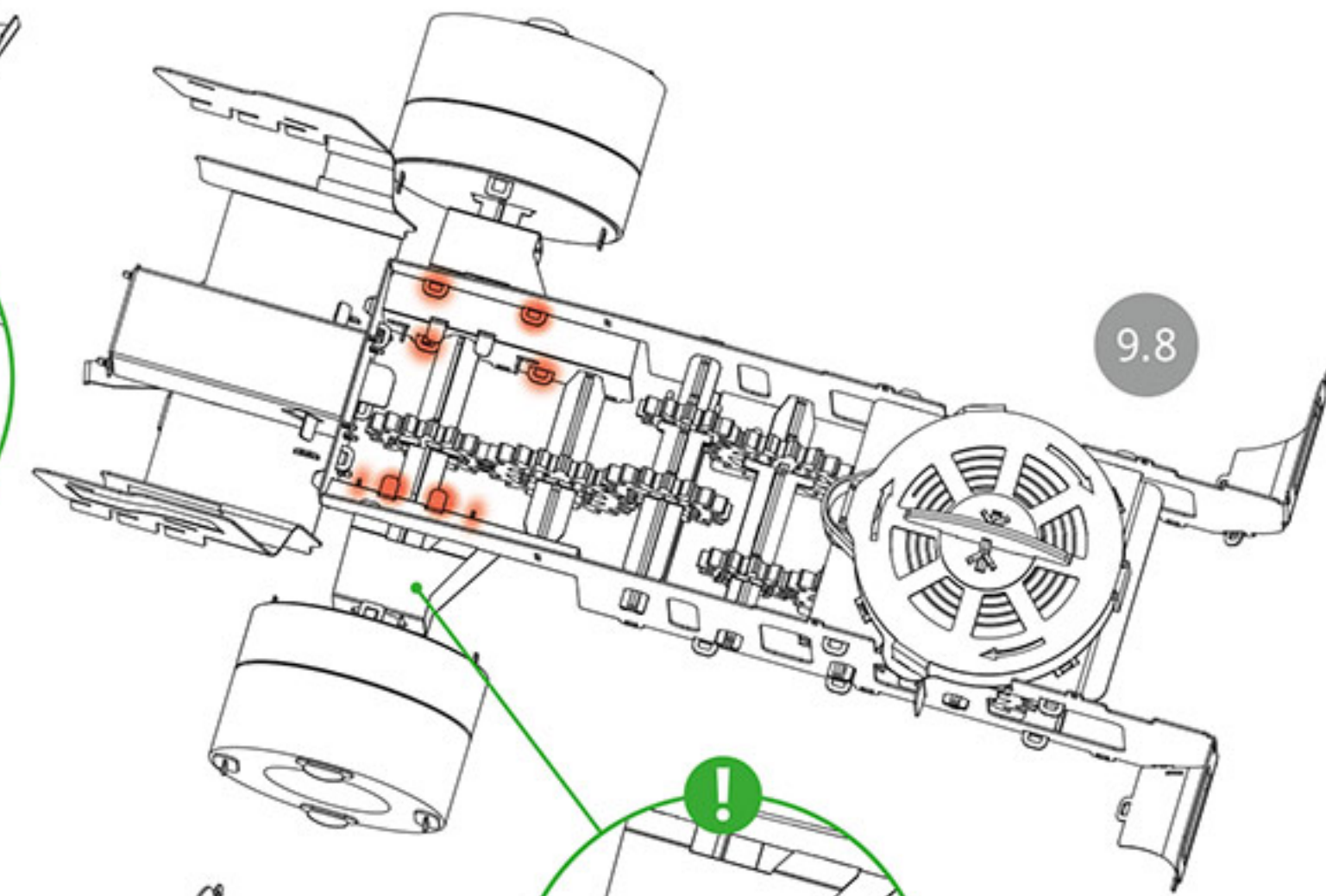
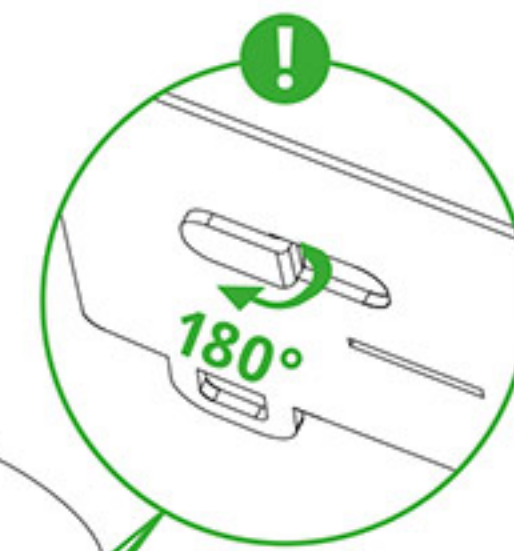
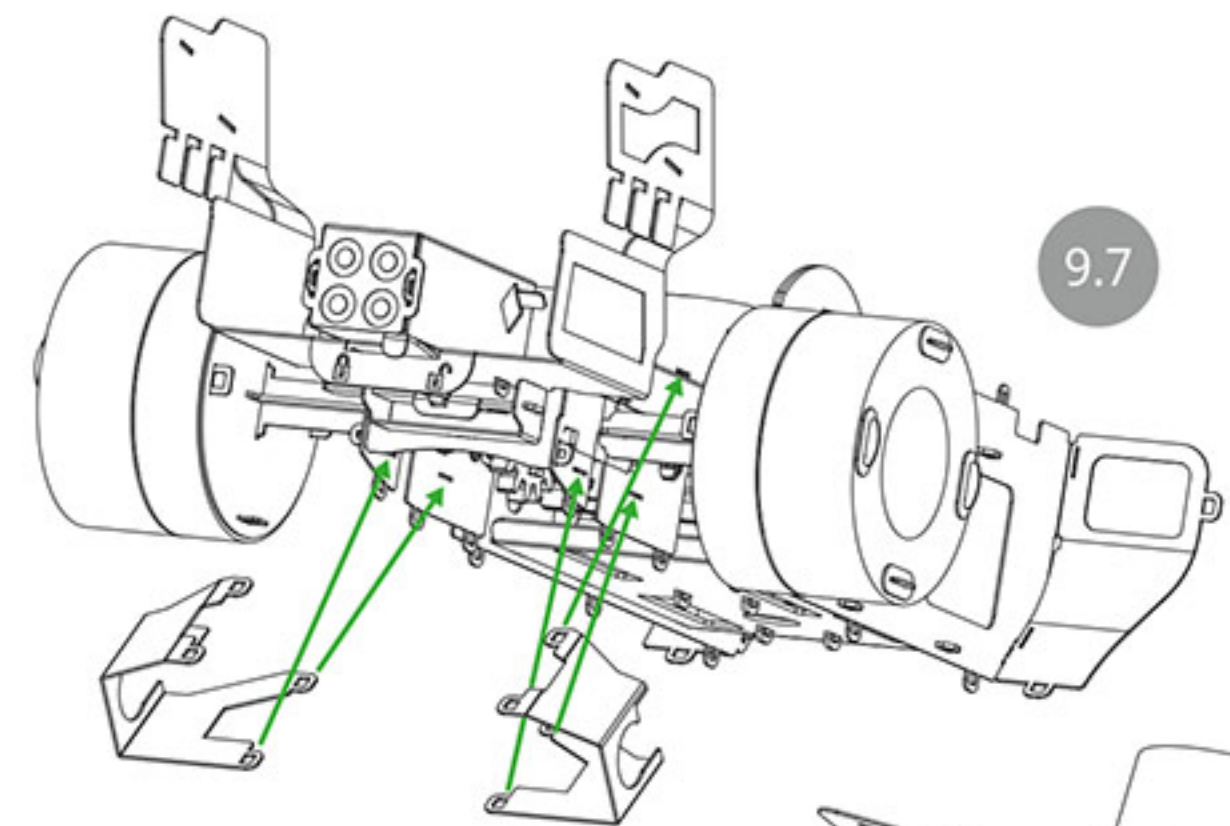
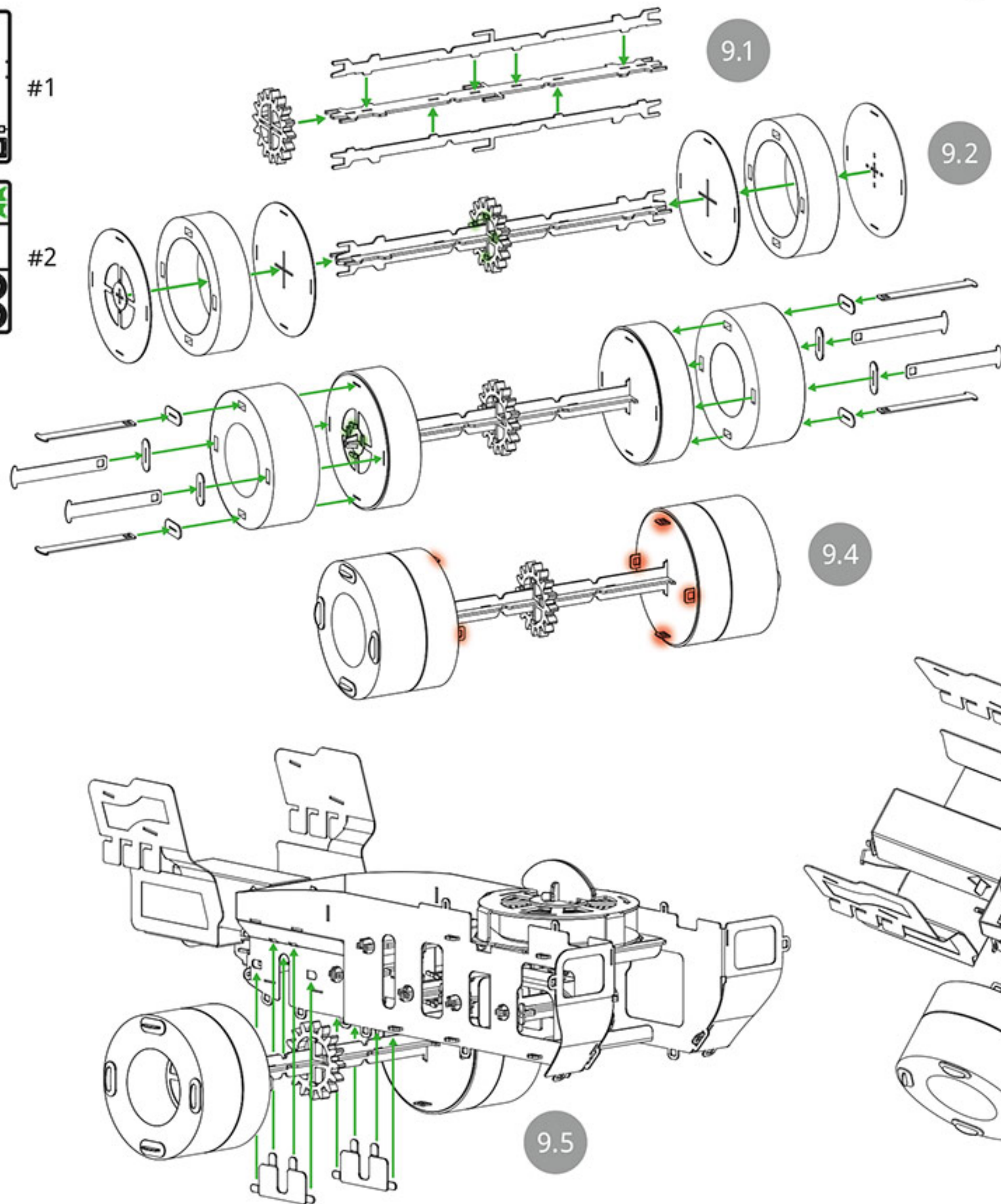



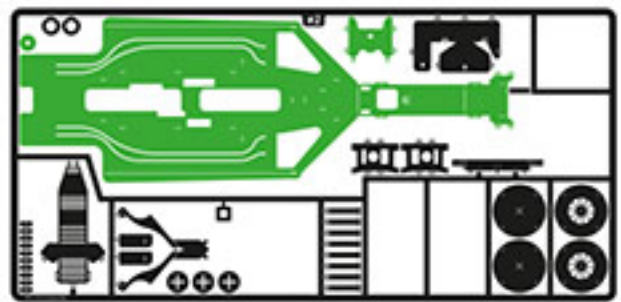

#2

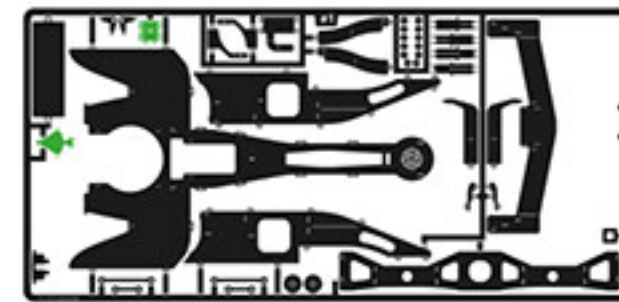
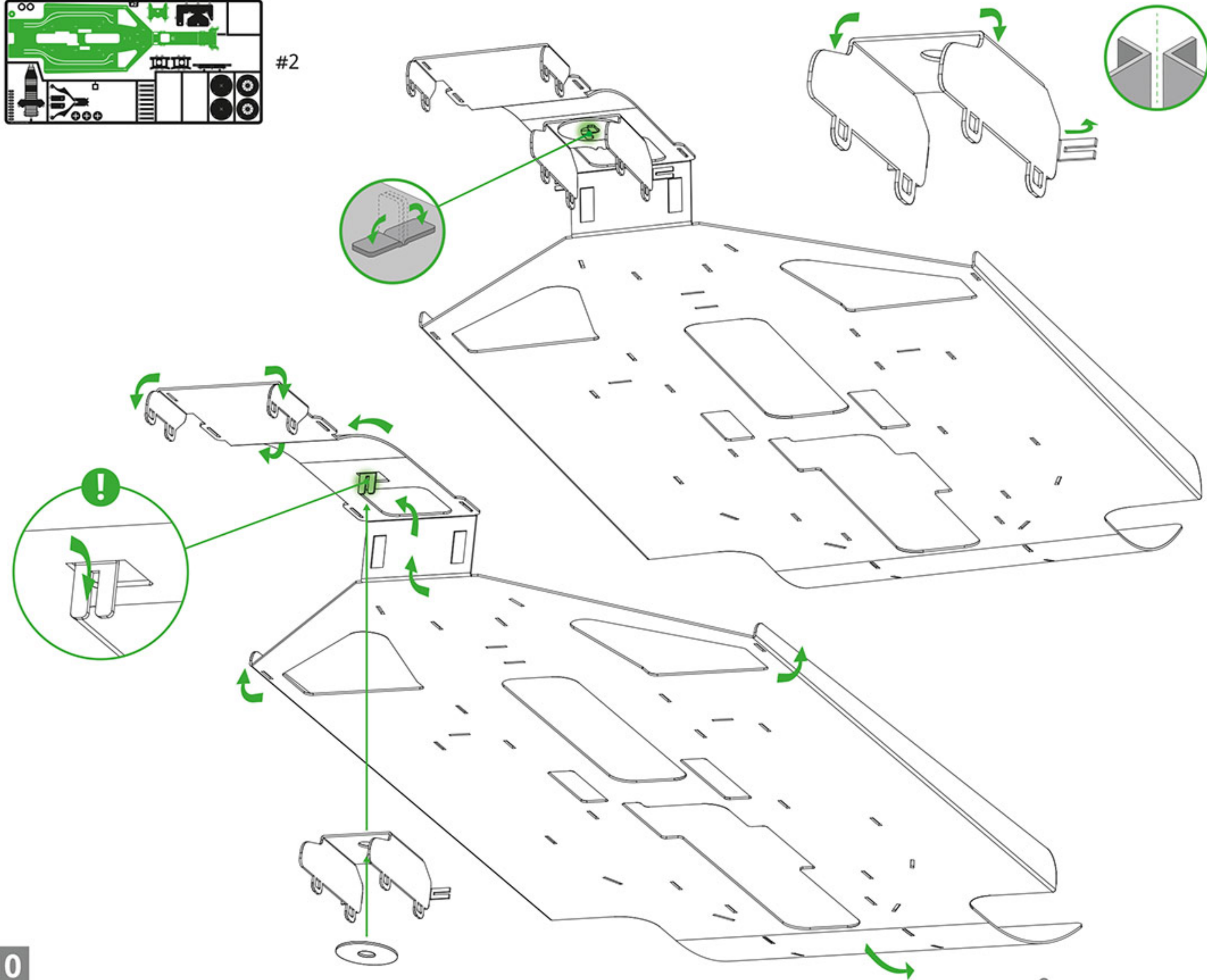

#1

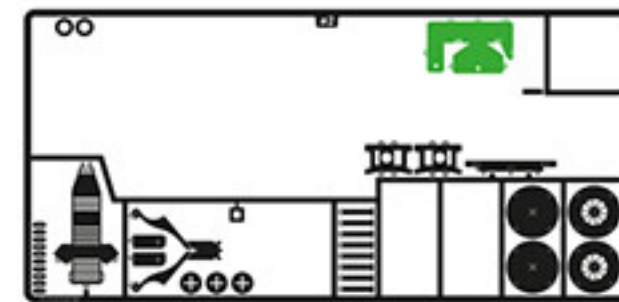

#2

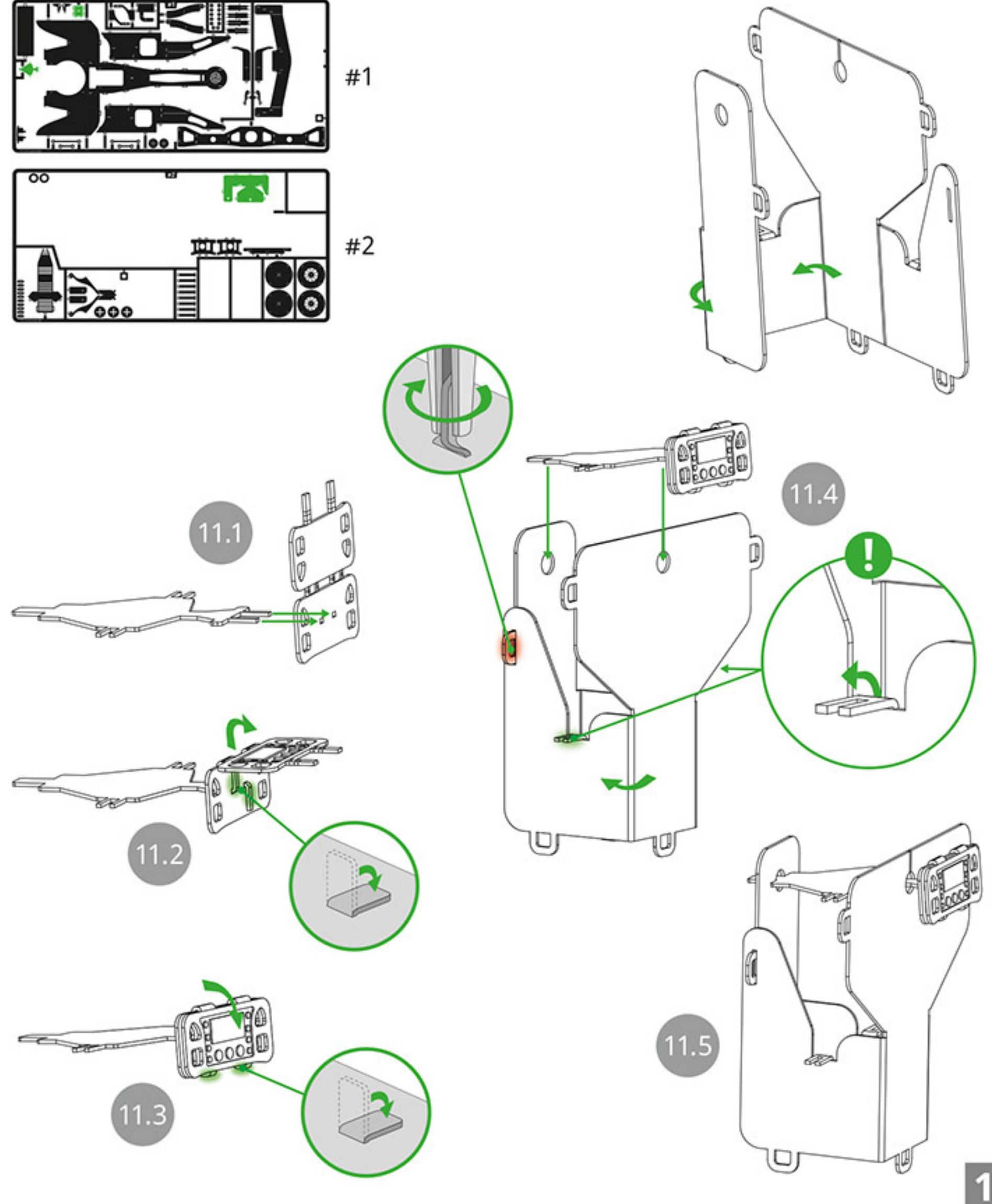



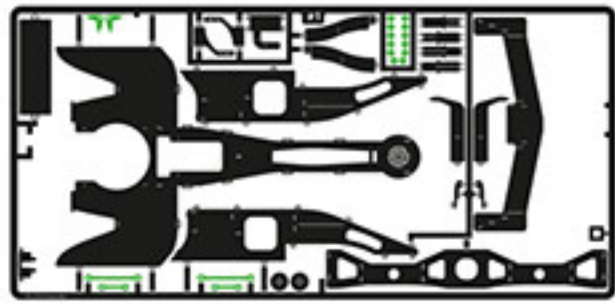

#1



x2

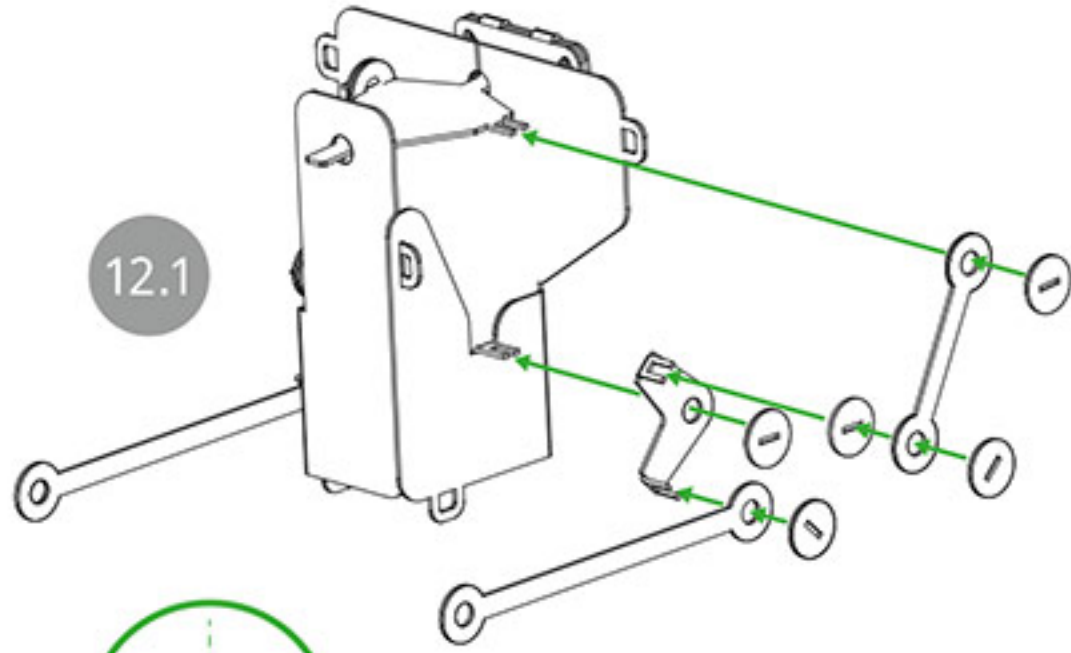

12.1

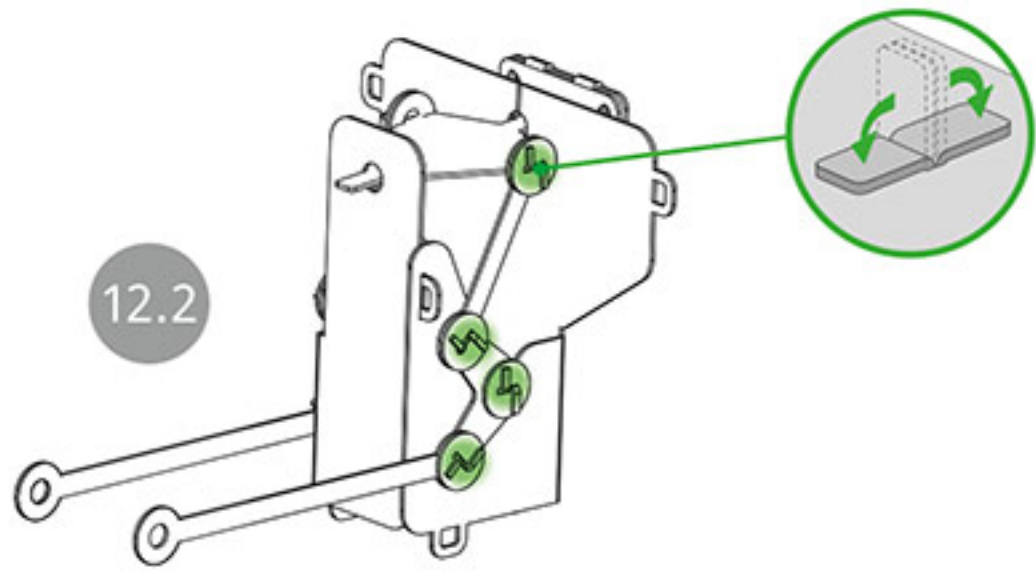

12.2

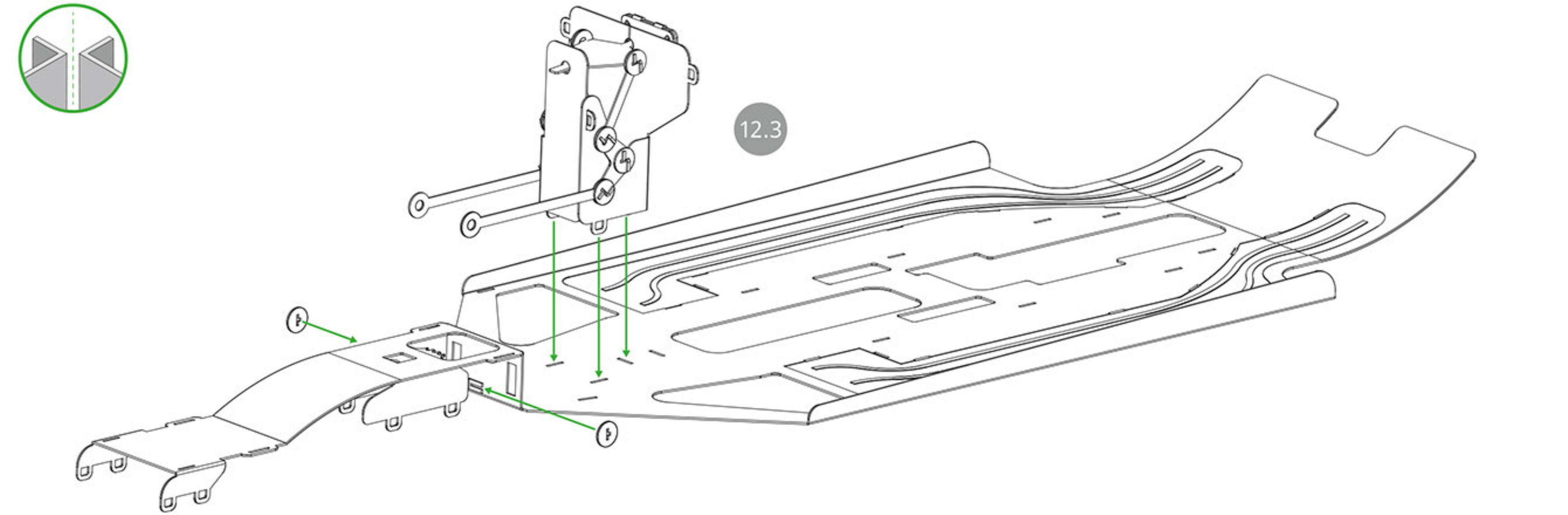

12.3

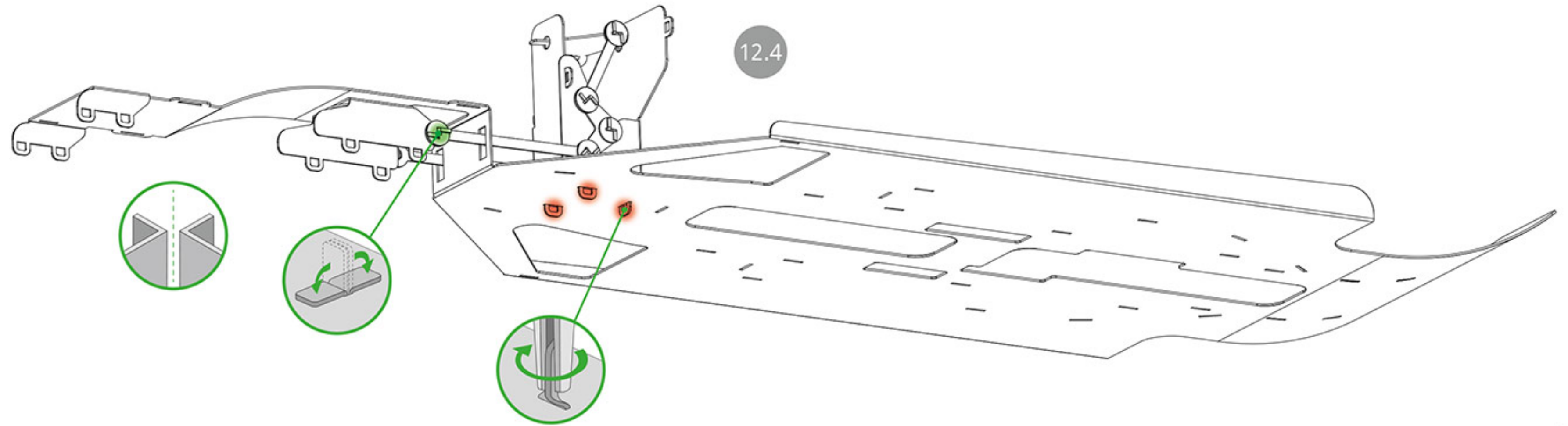

12.4

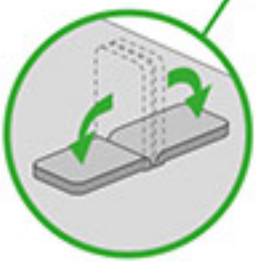



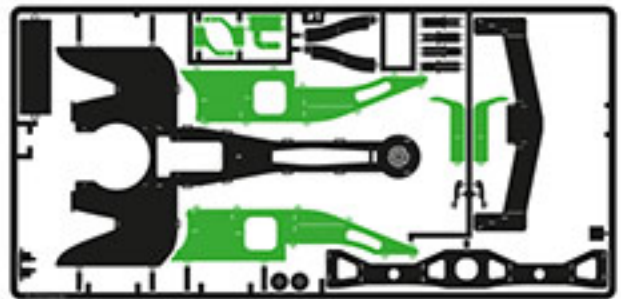

#1

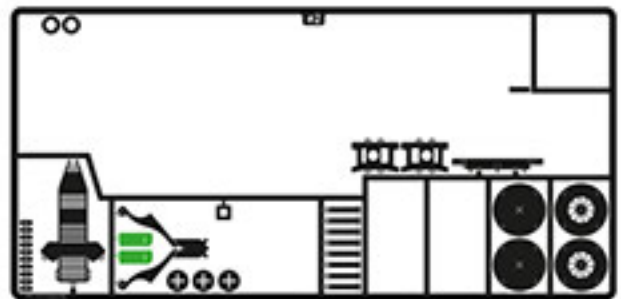

#2



#3

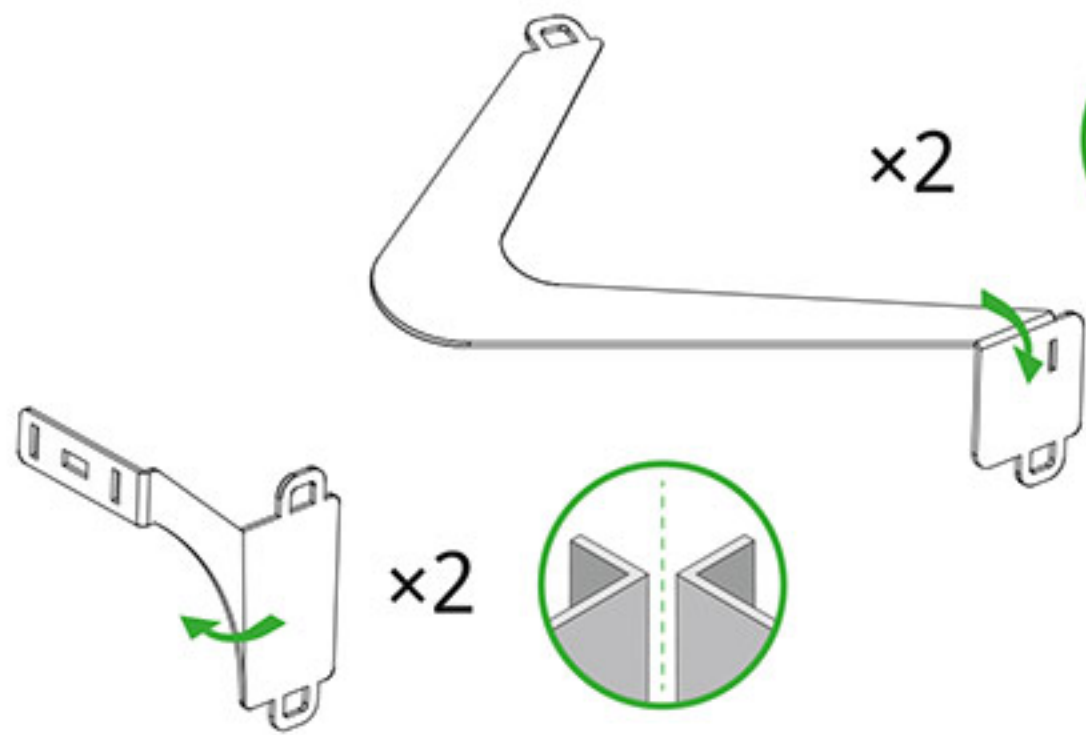

x2

x2

13.1

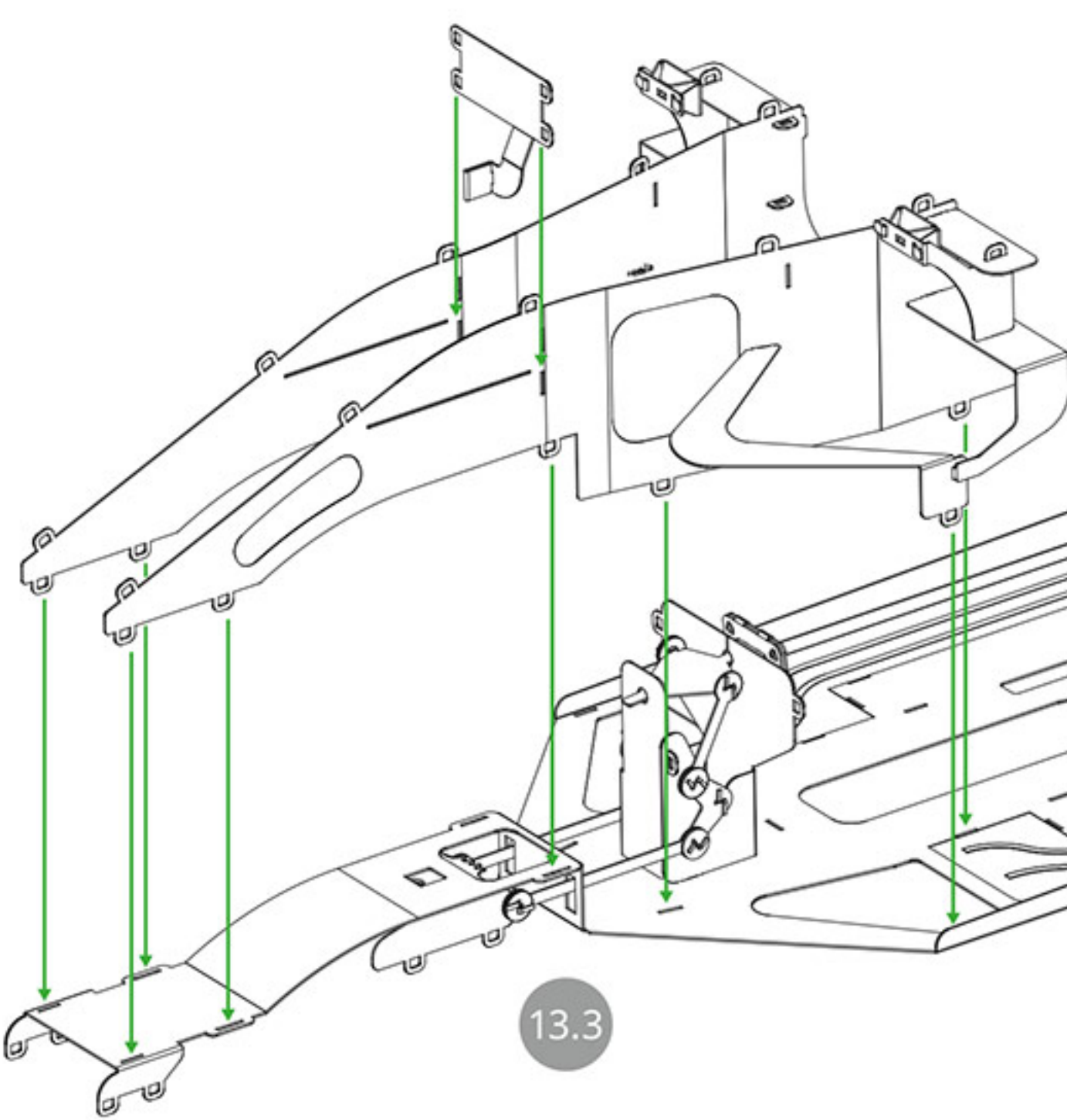

13.3

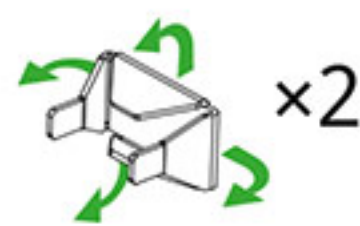
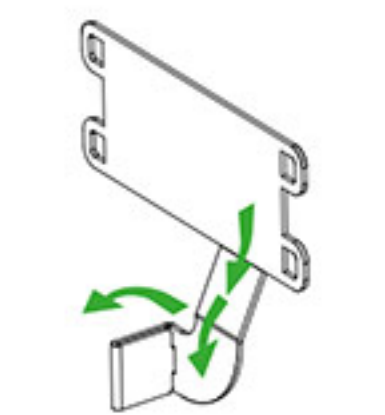

x2

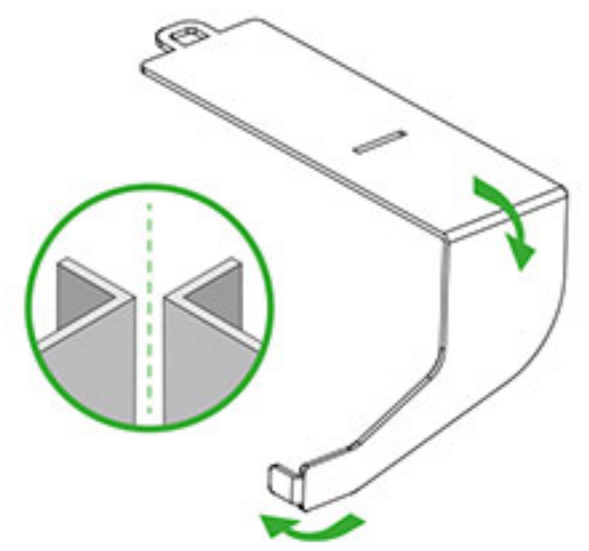

x2

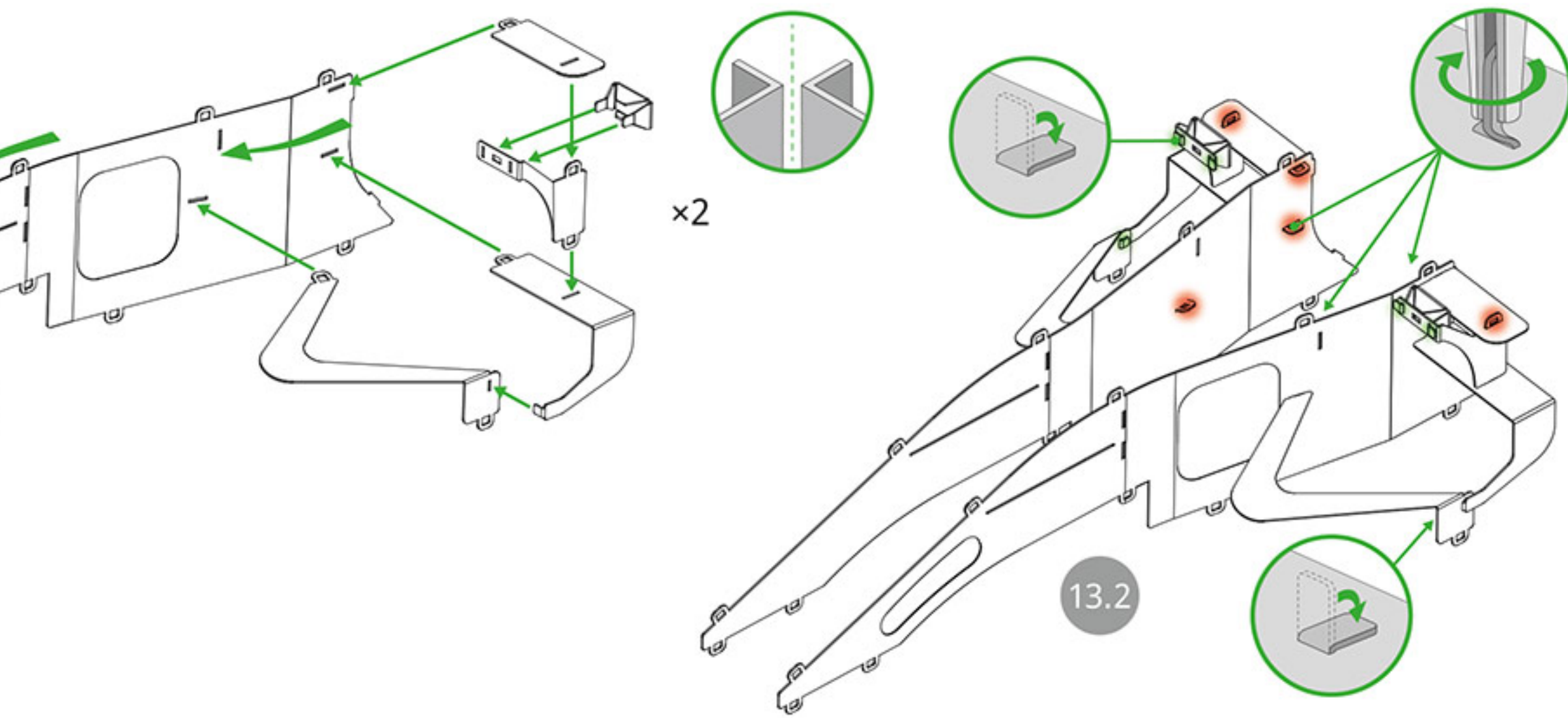

x2

13.2

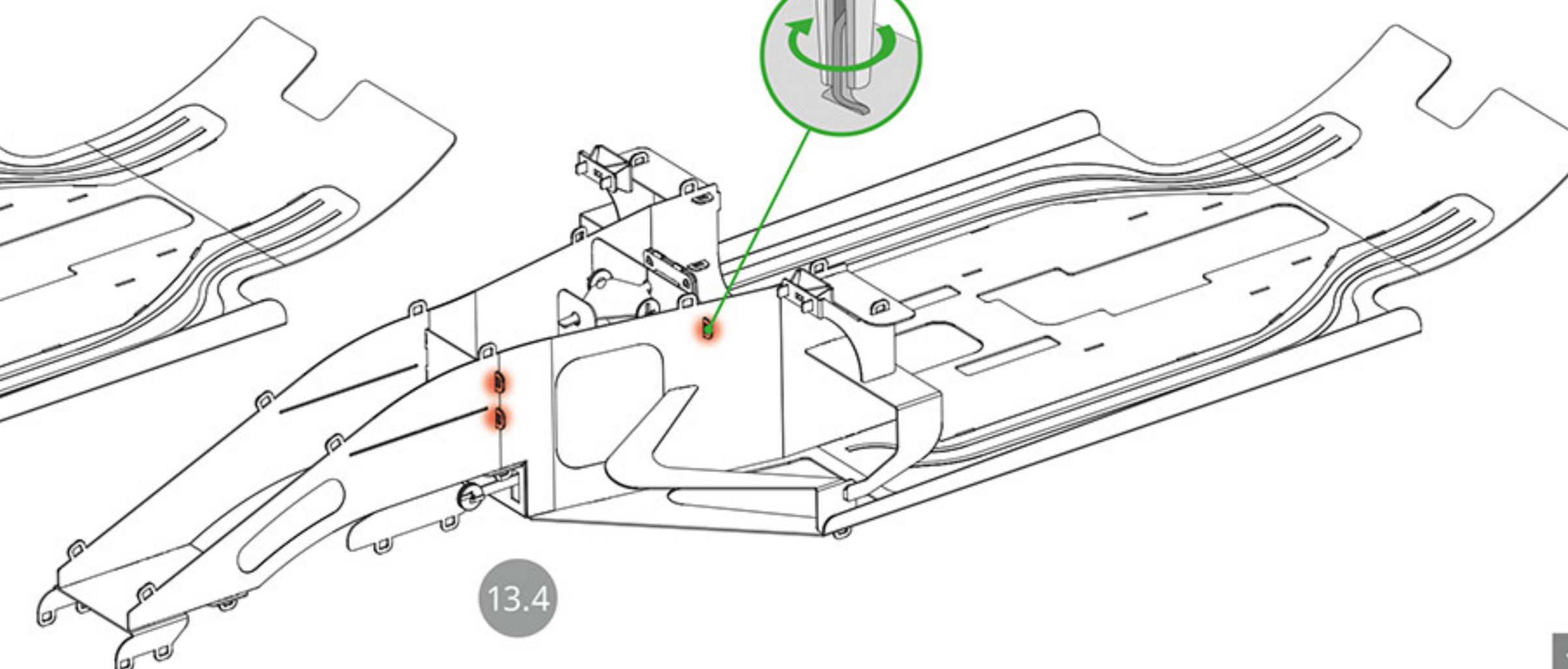

13.4







Assembly step 9

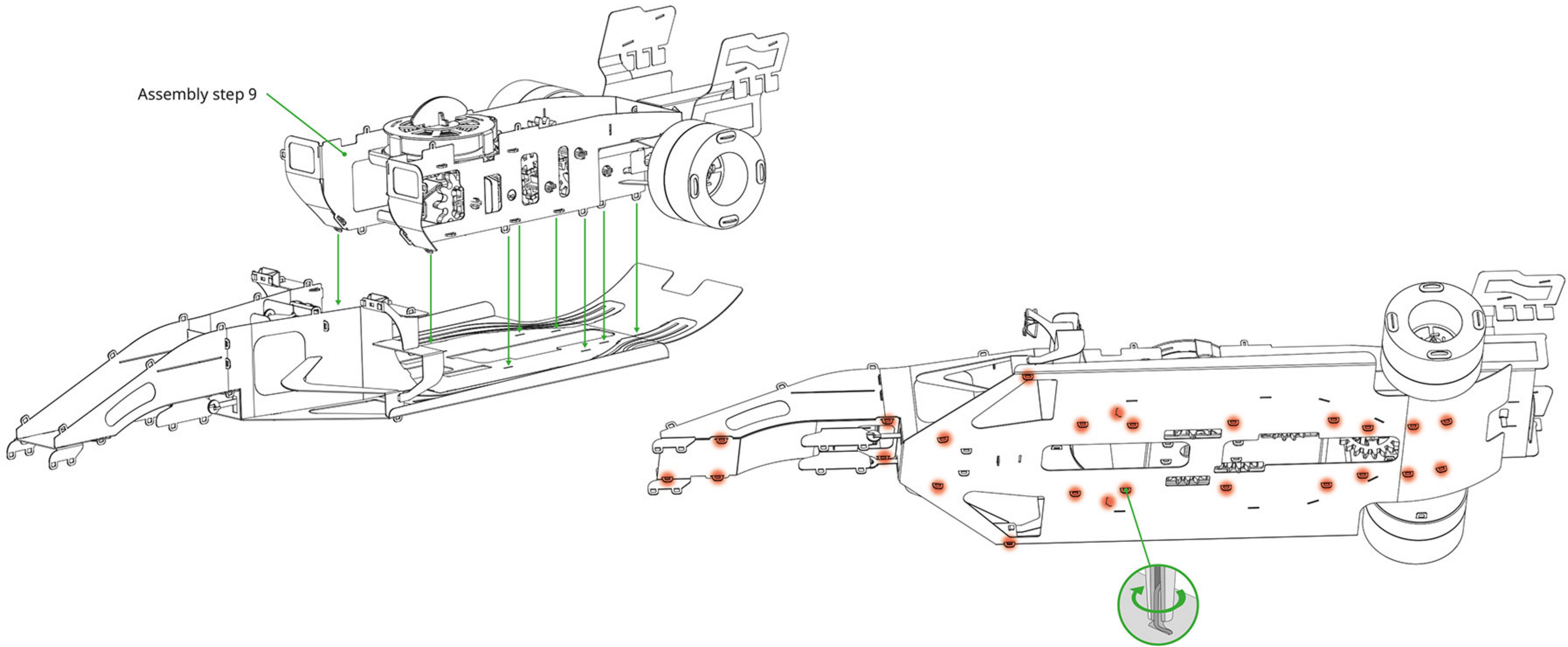



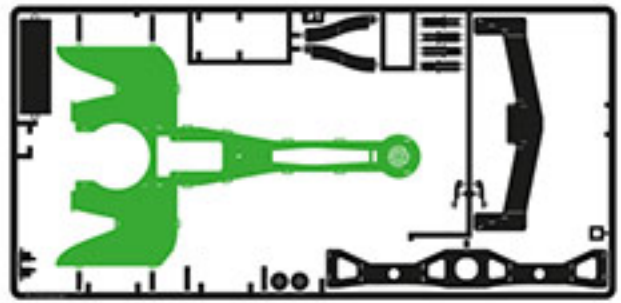

#1

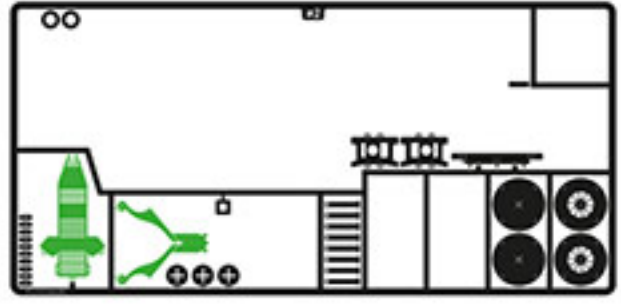

#2



#3

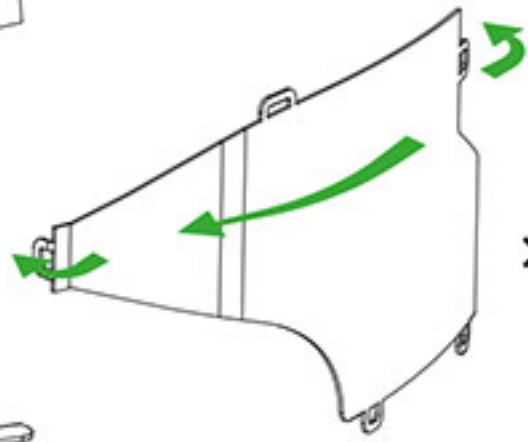
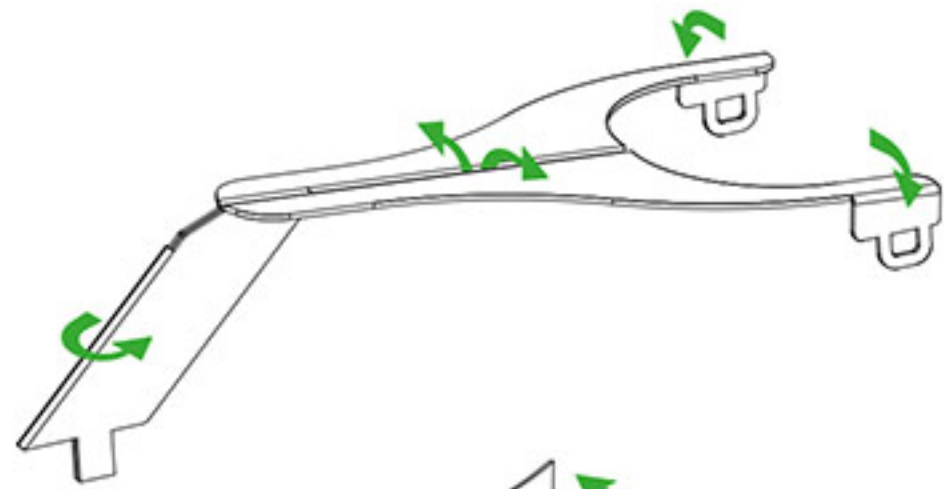

x2

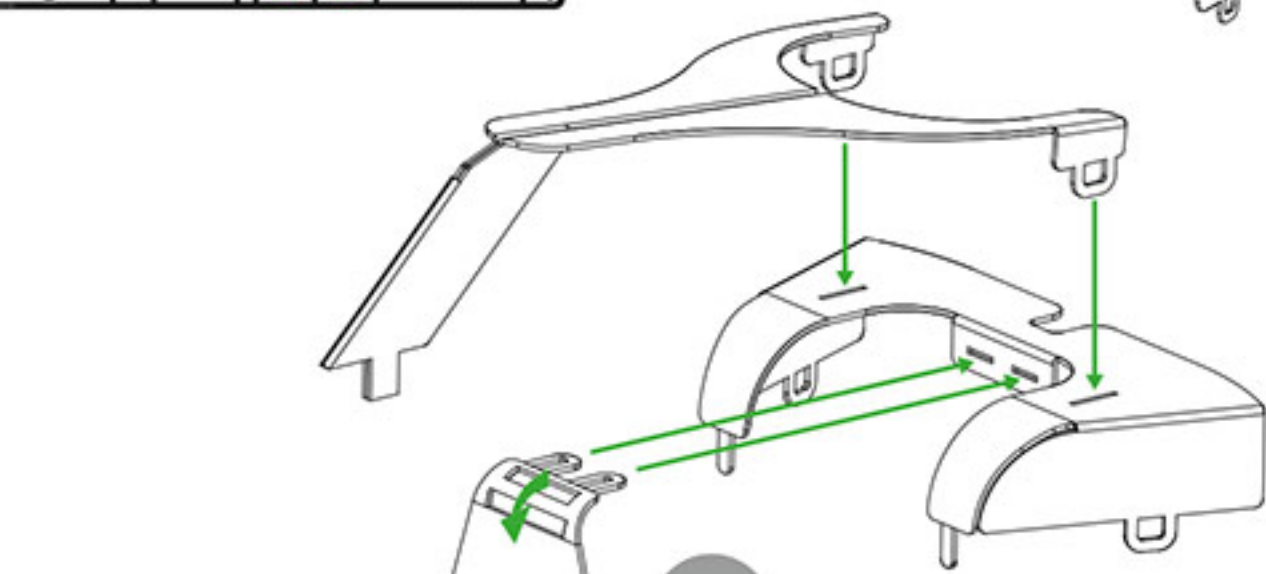
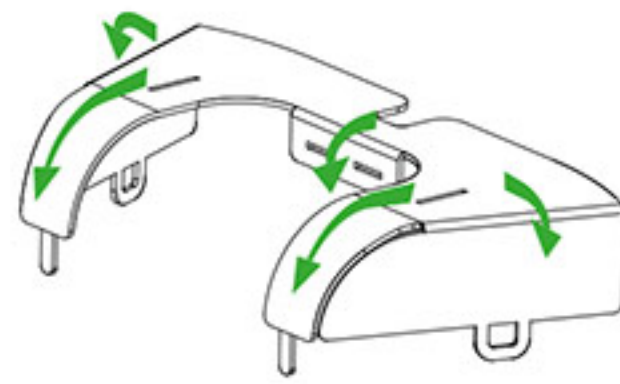

15.1

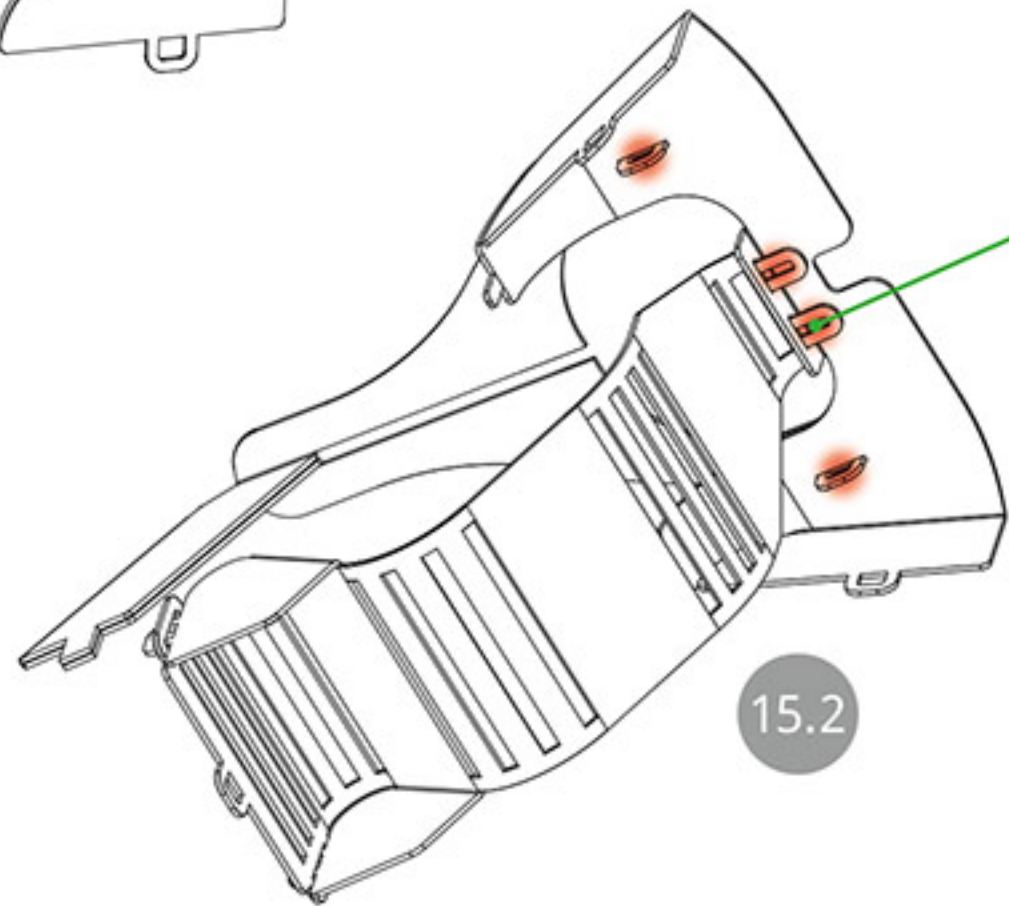
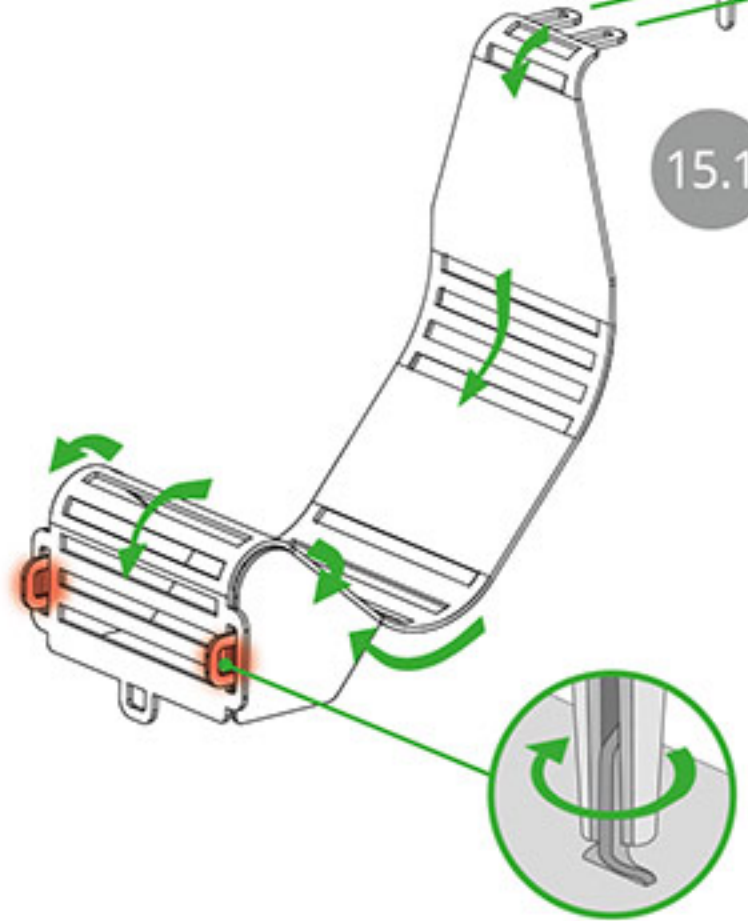

15.2

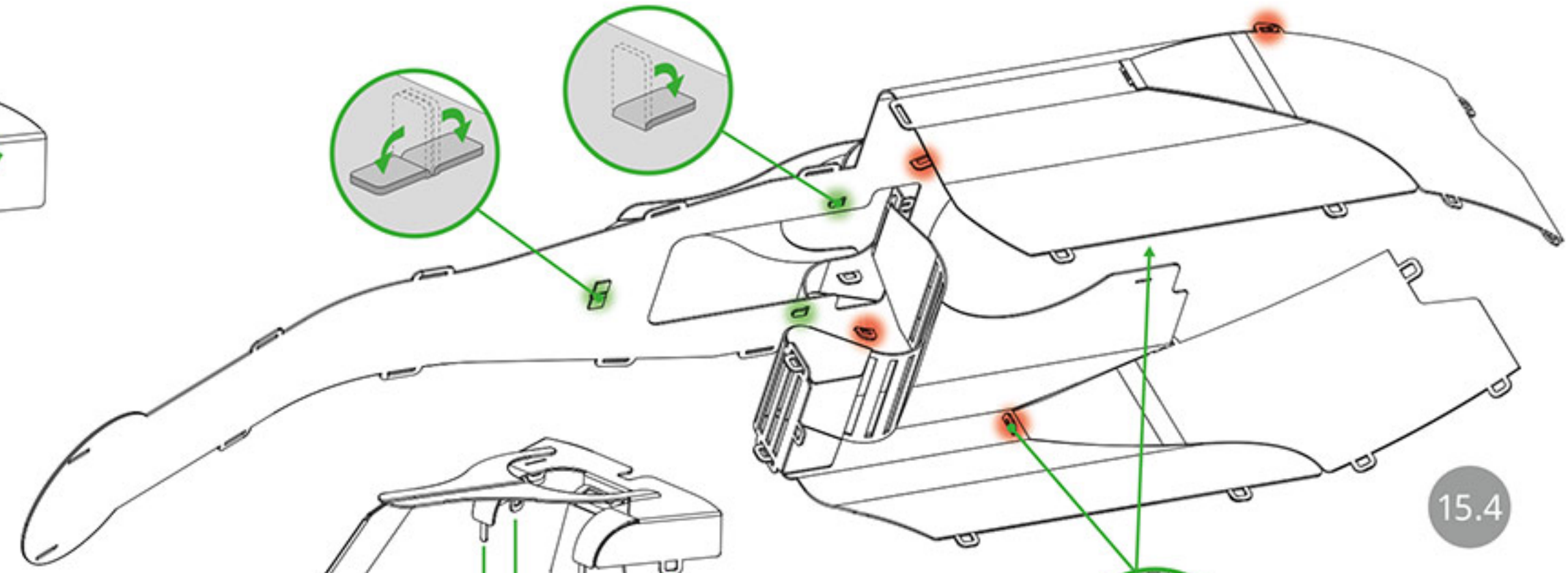

15.4

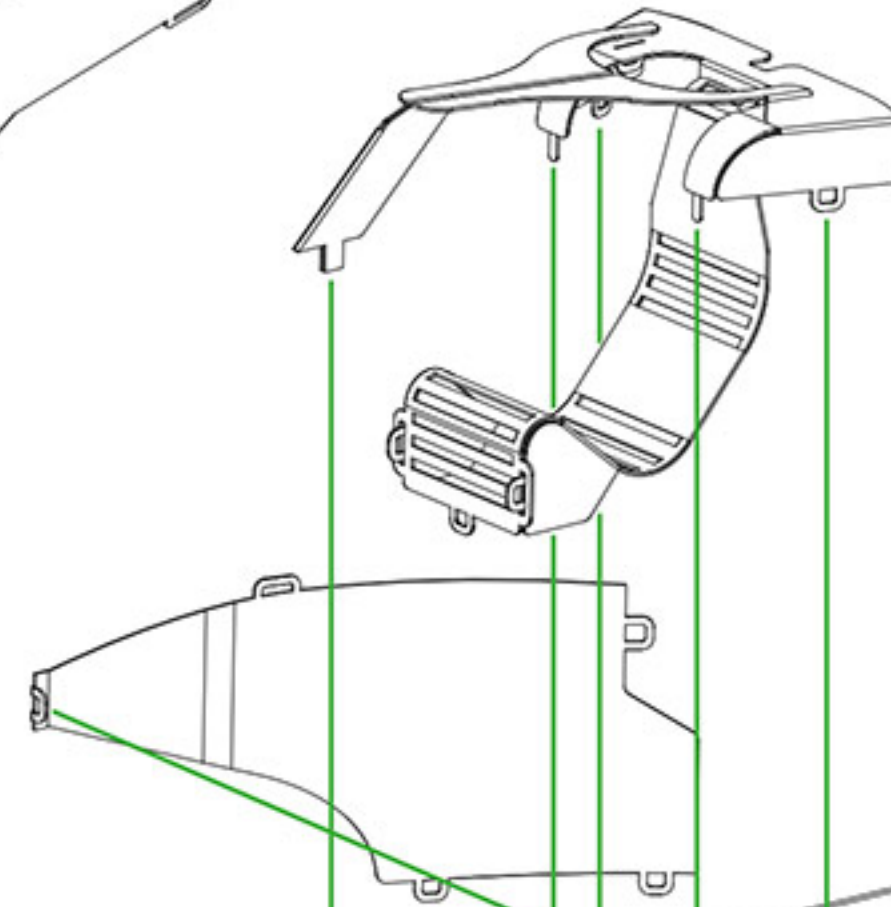

15.3

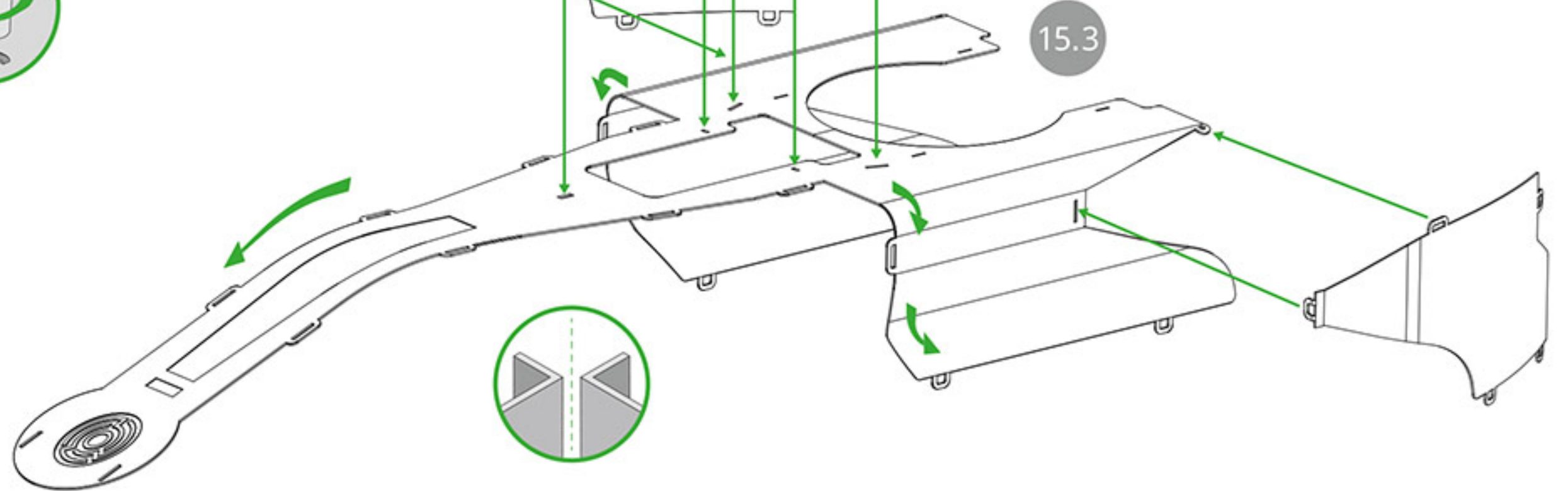



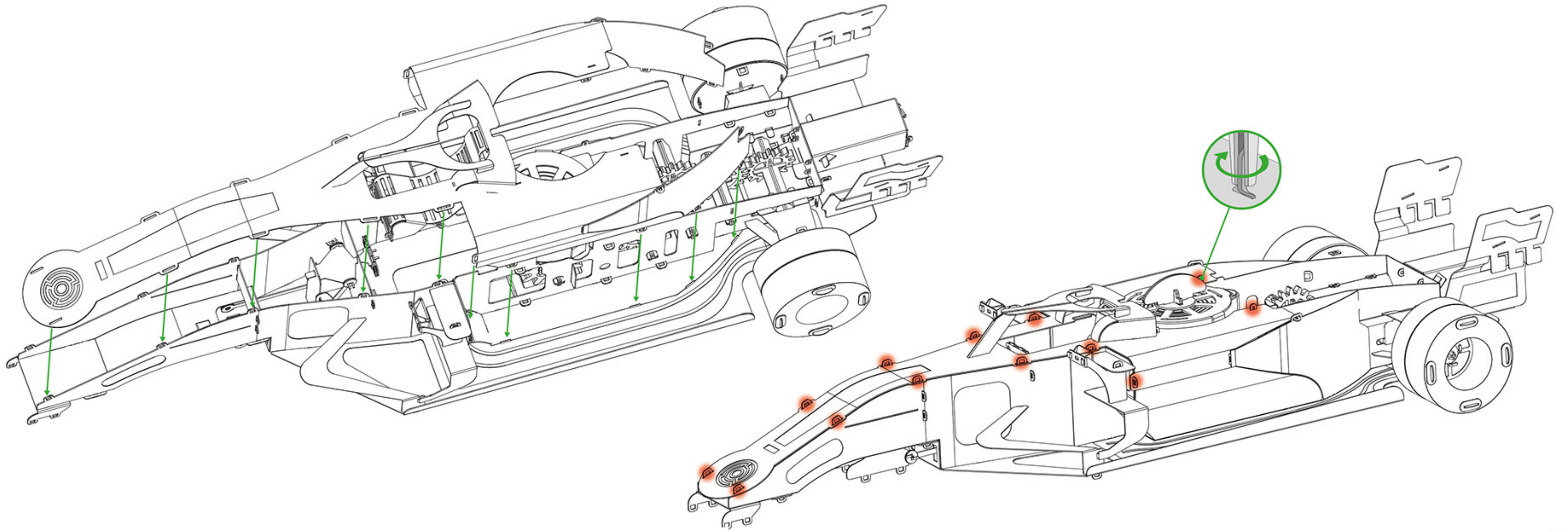



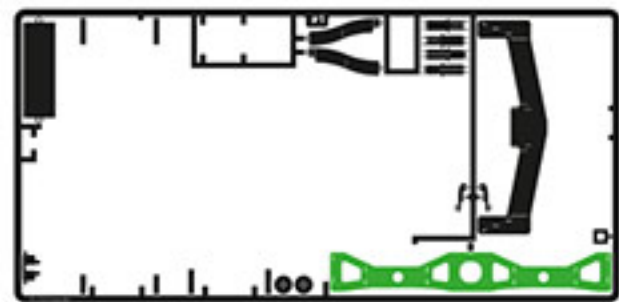

#1

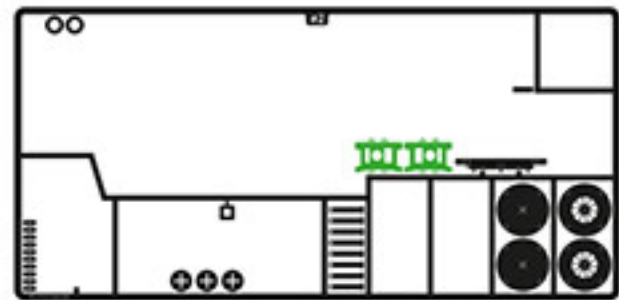

#2

17.1

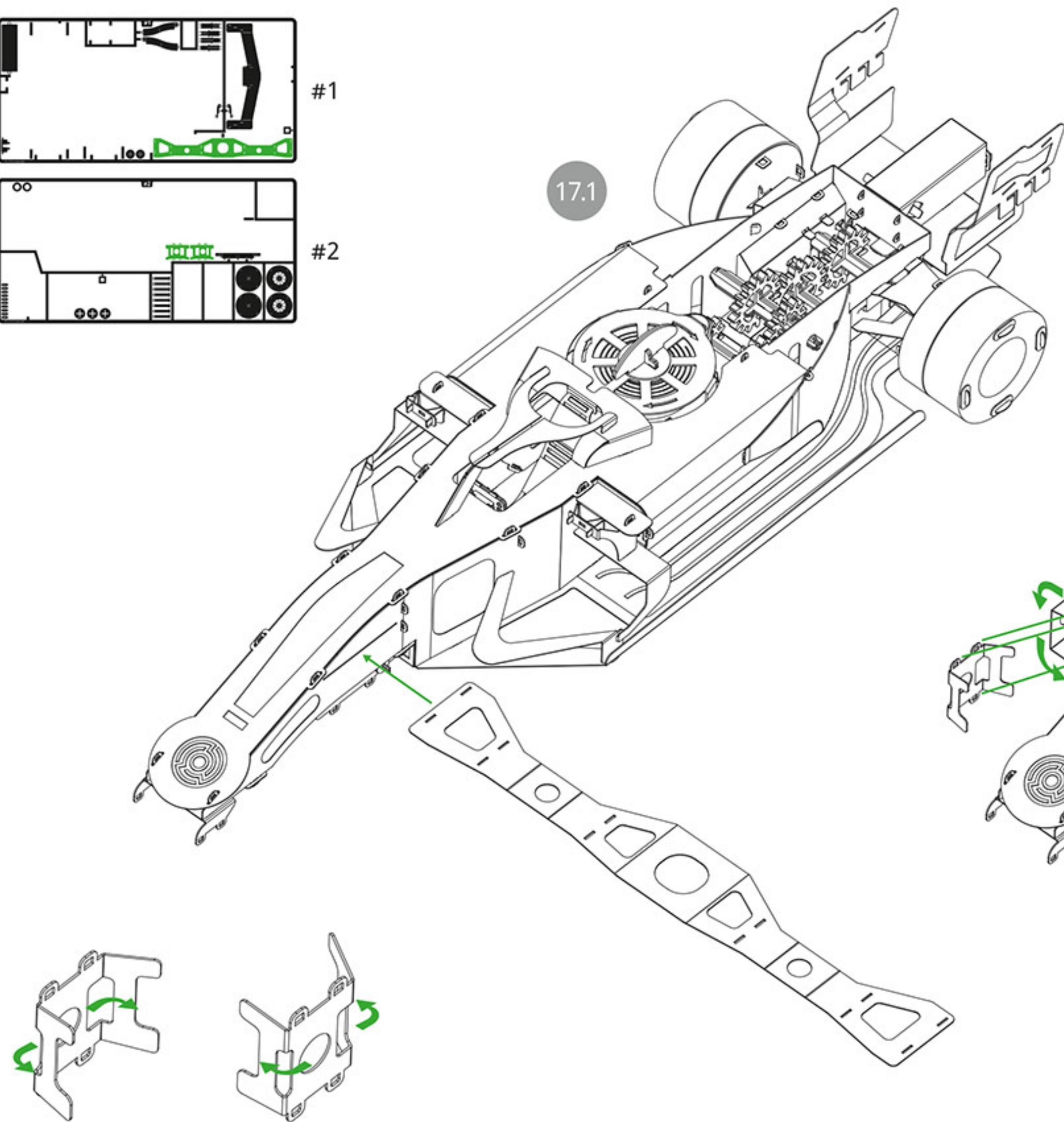

17.2

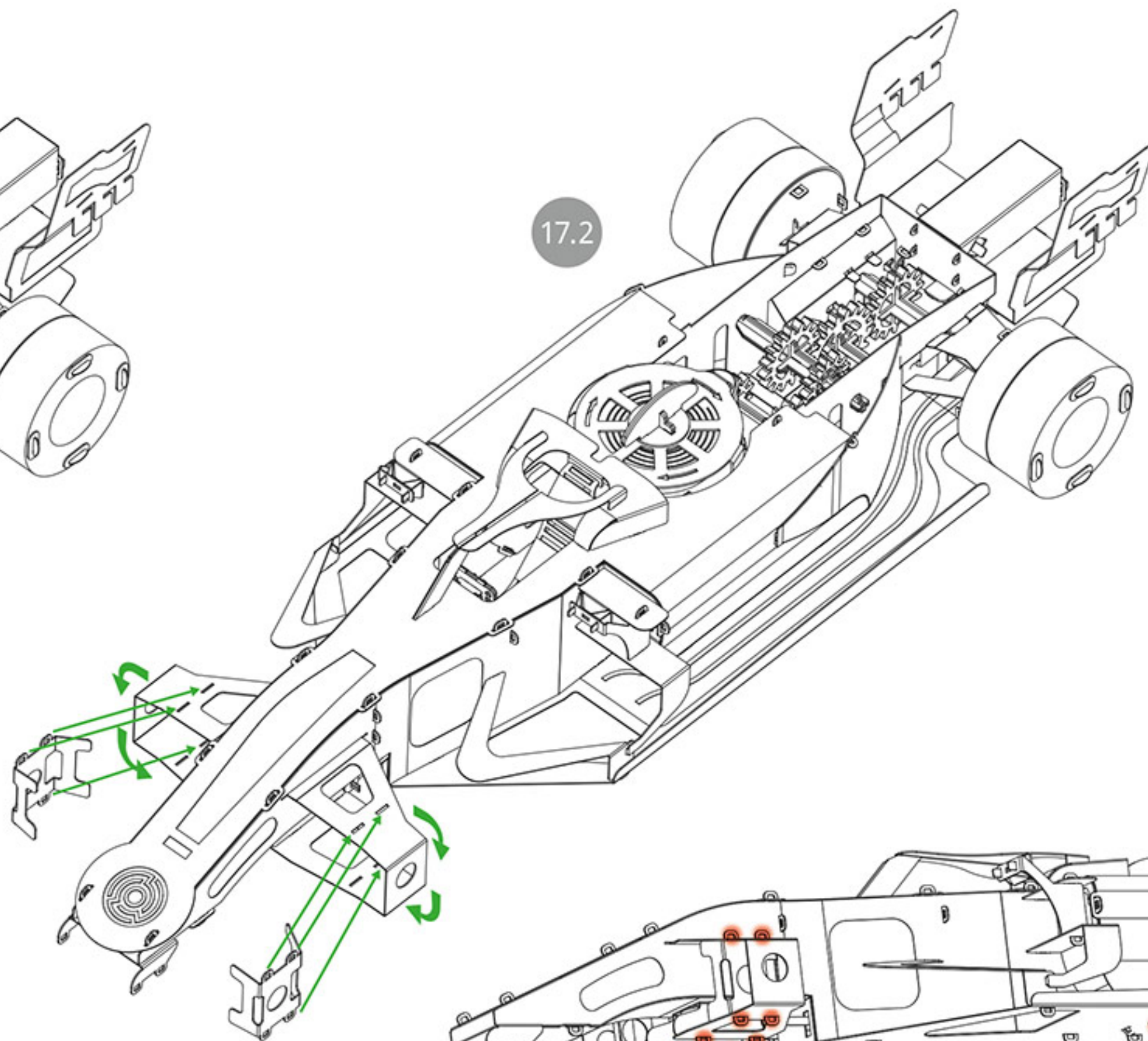

17.3

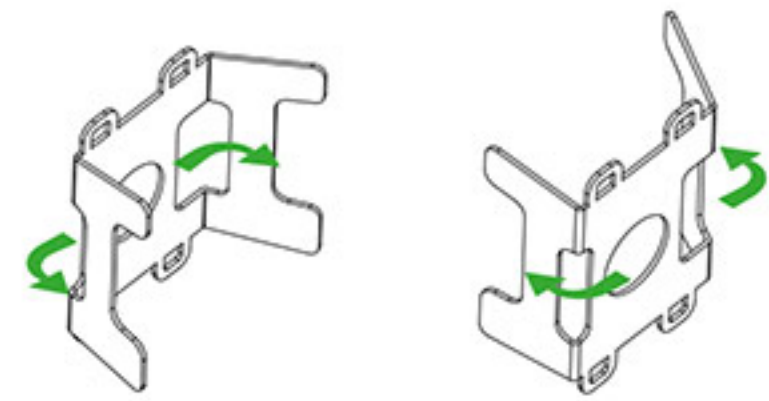
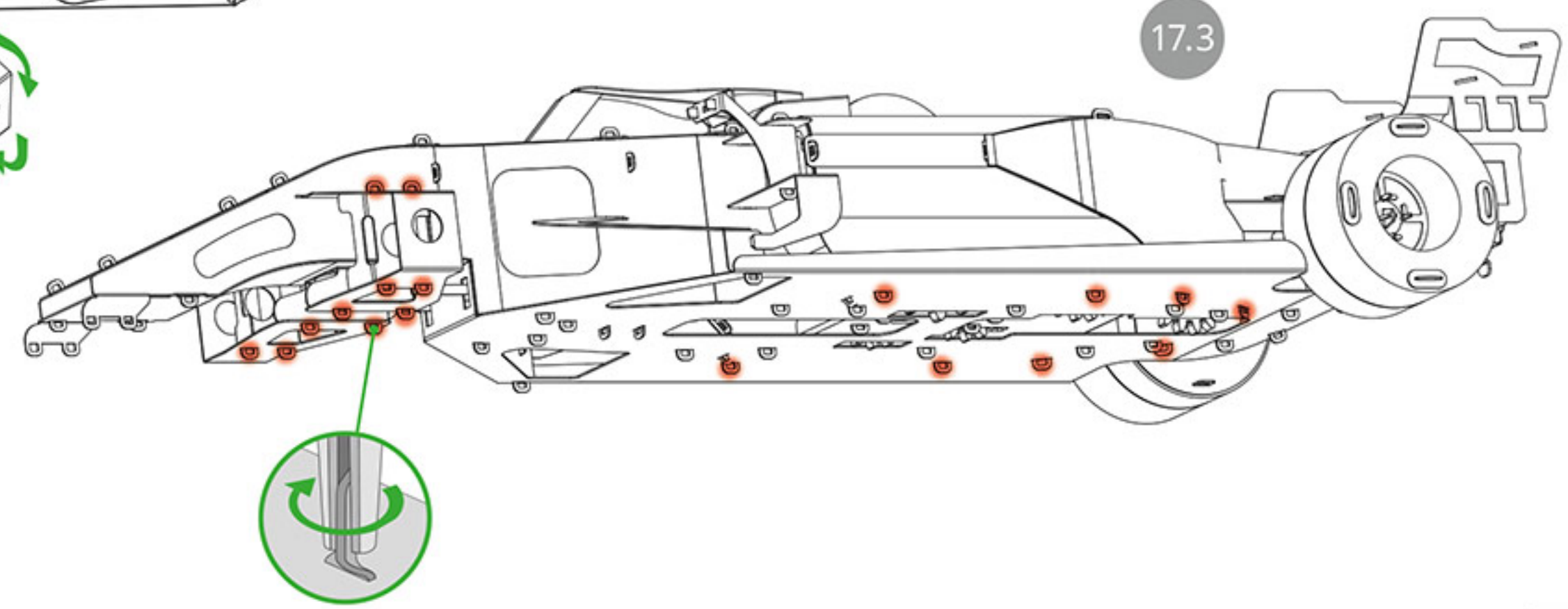





#1

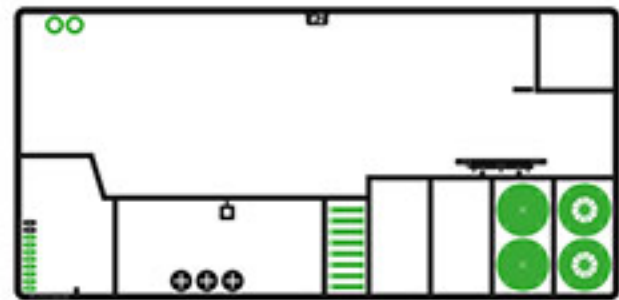

#2



W2 x4

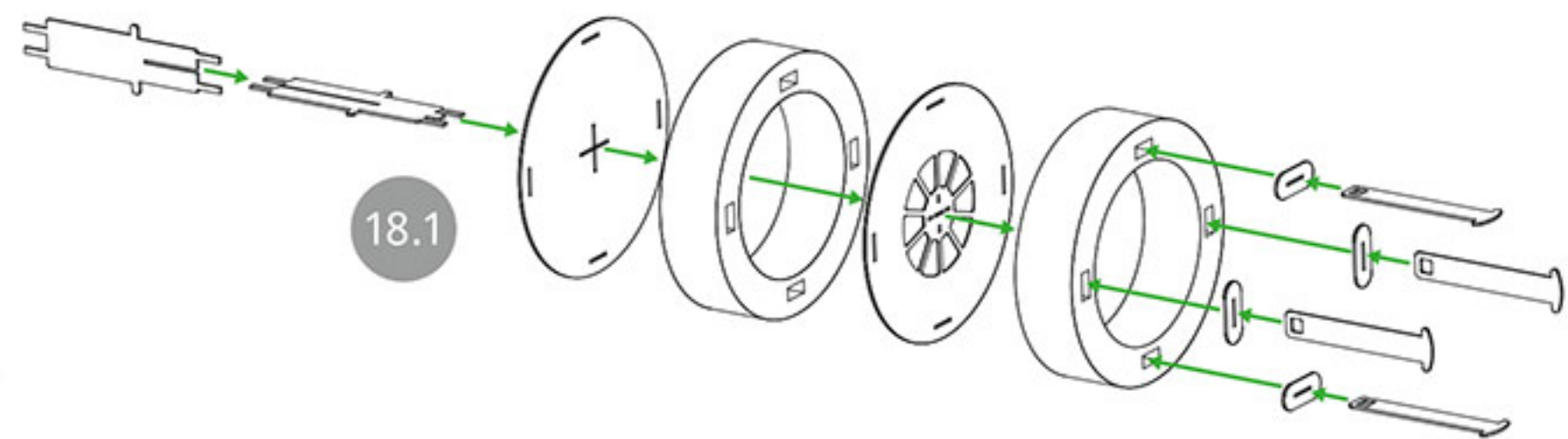

18.1

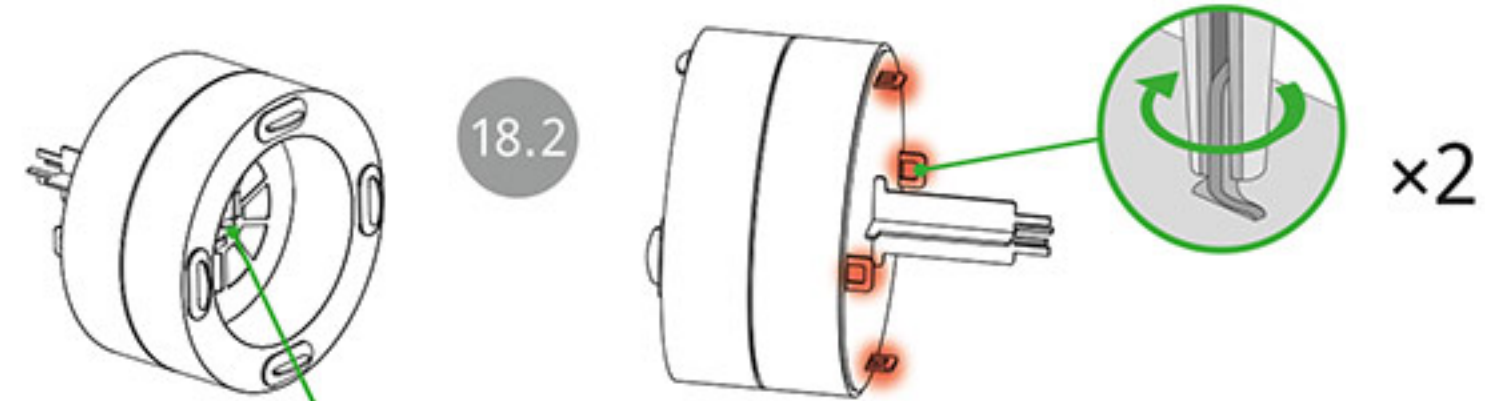

18.2

x2

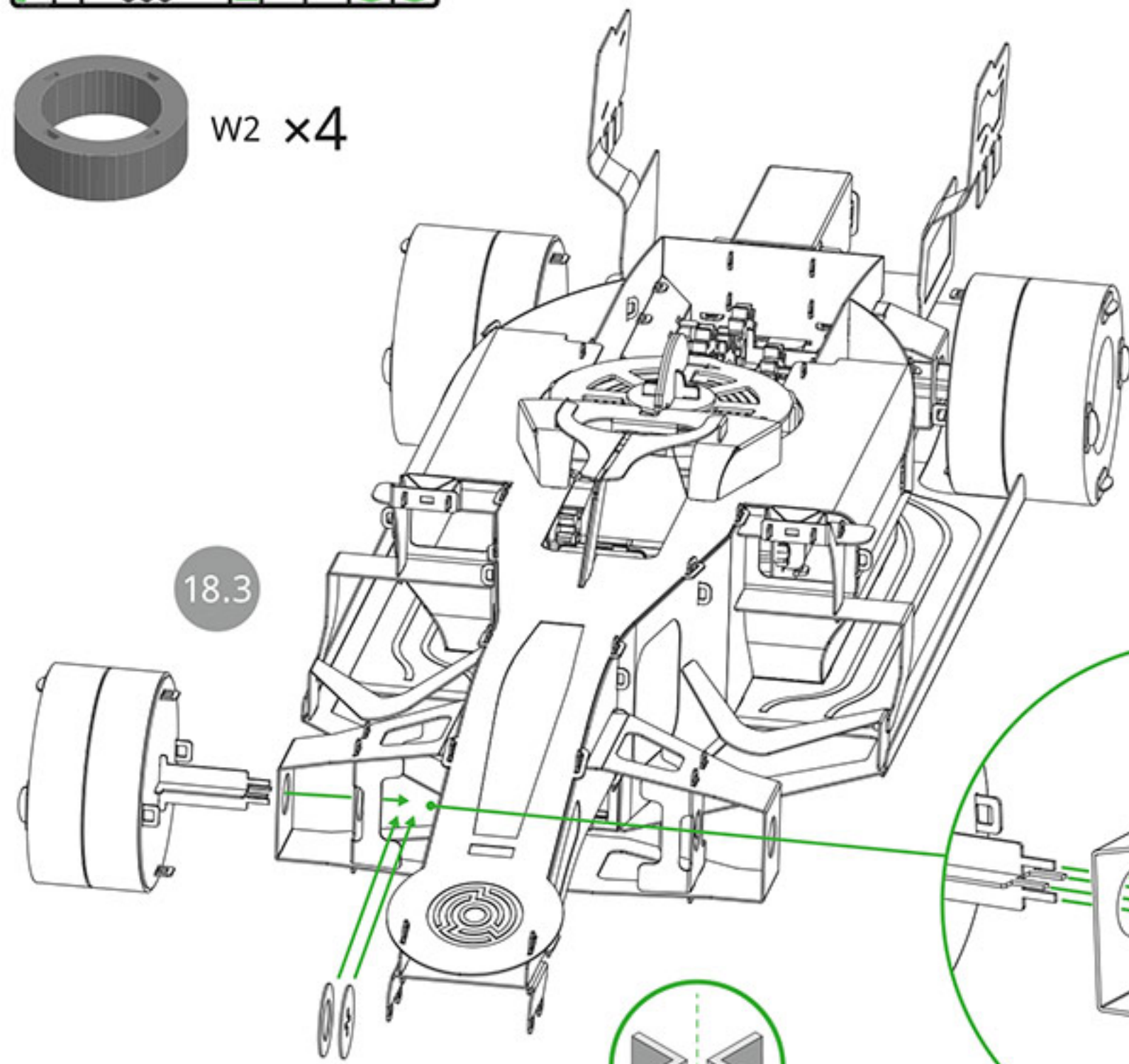

18.3

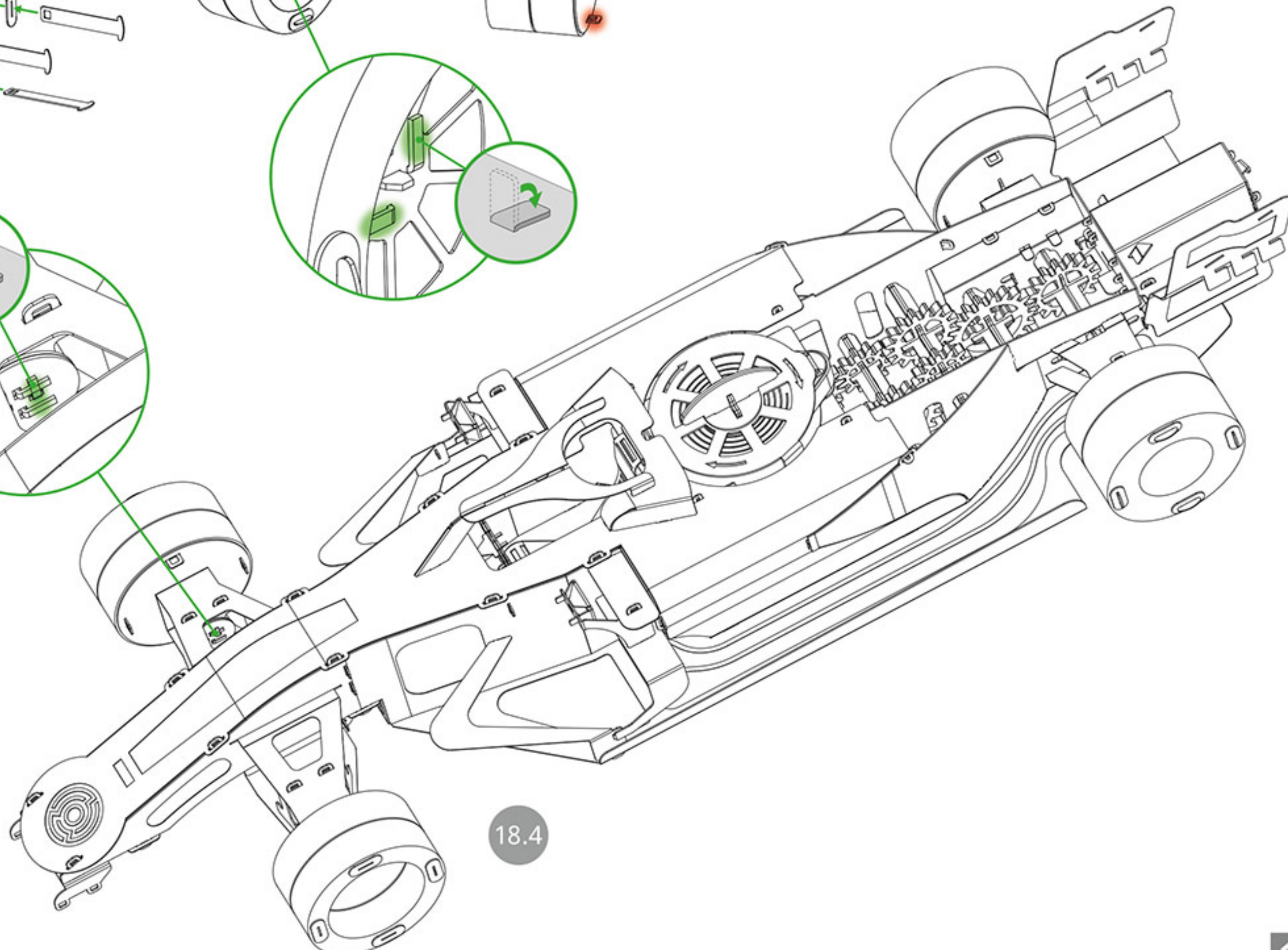
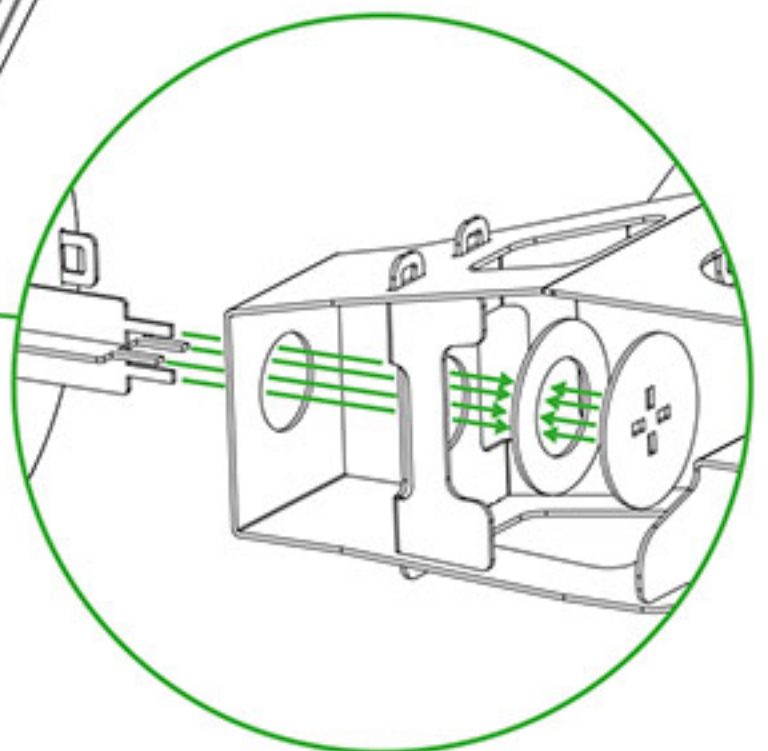
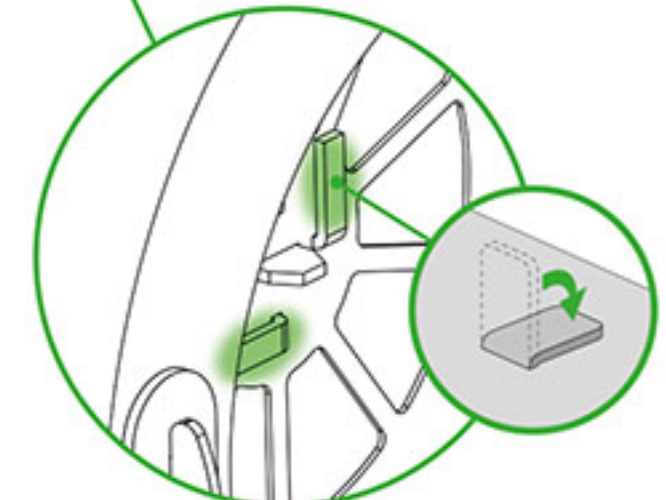
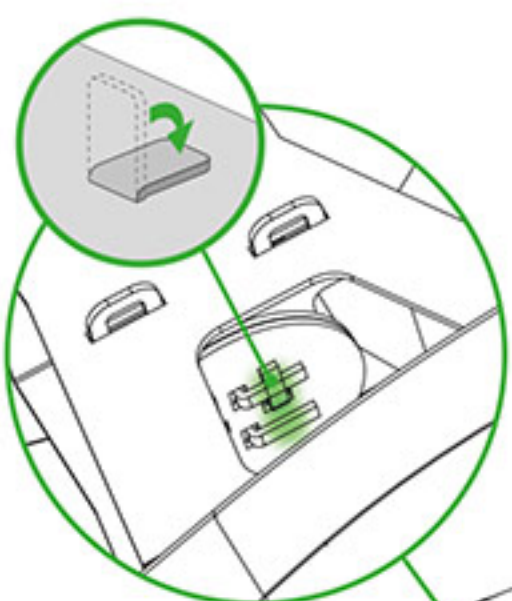

18.4





#1



#3

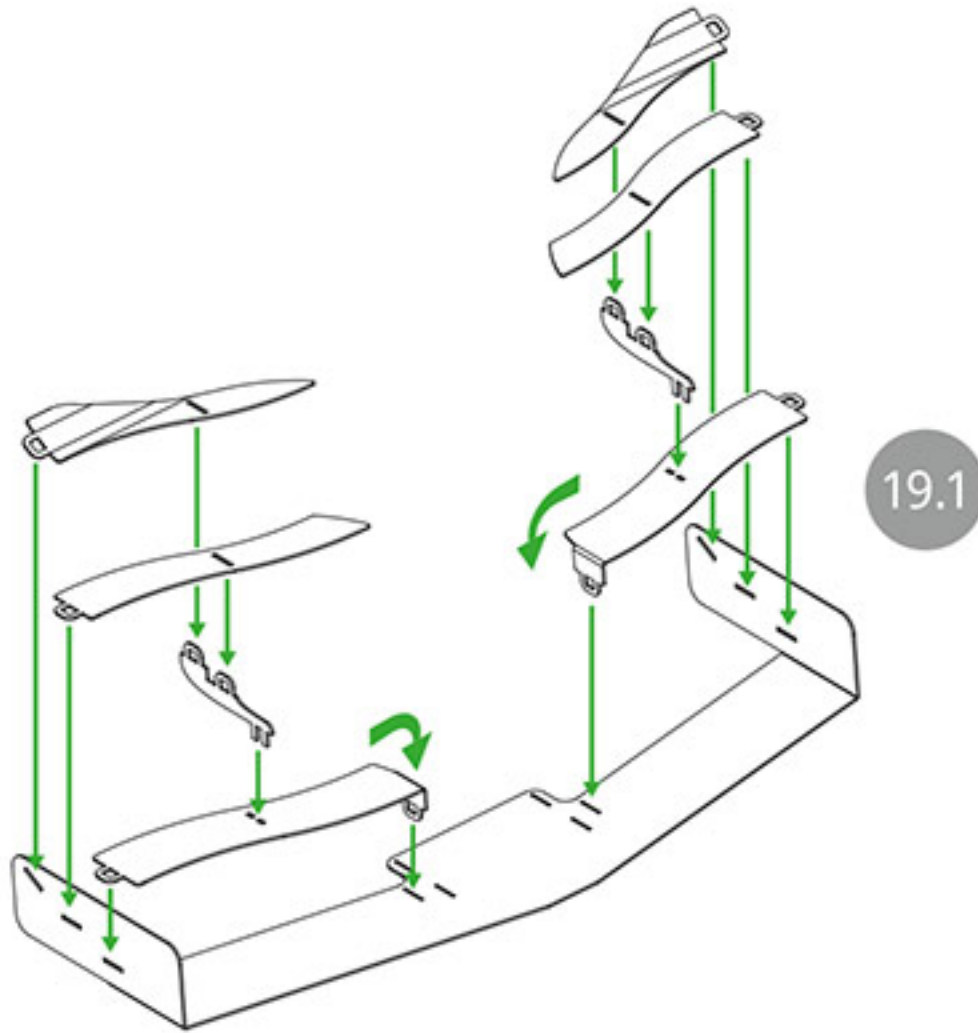

19.1

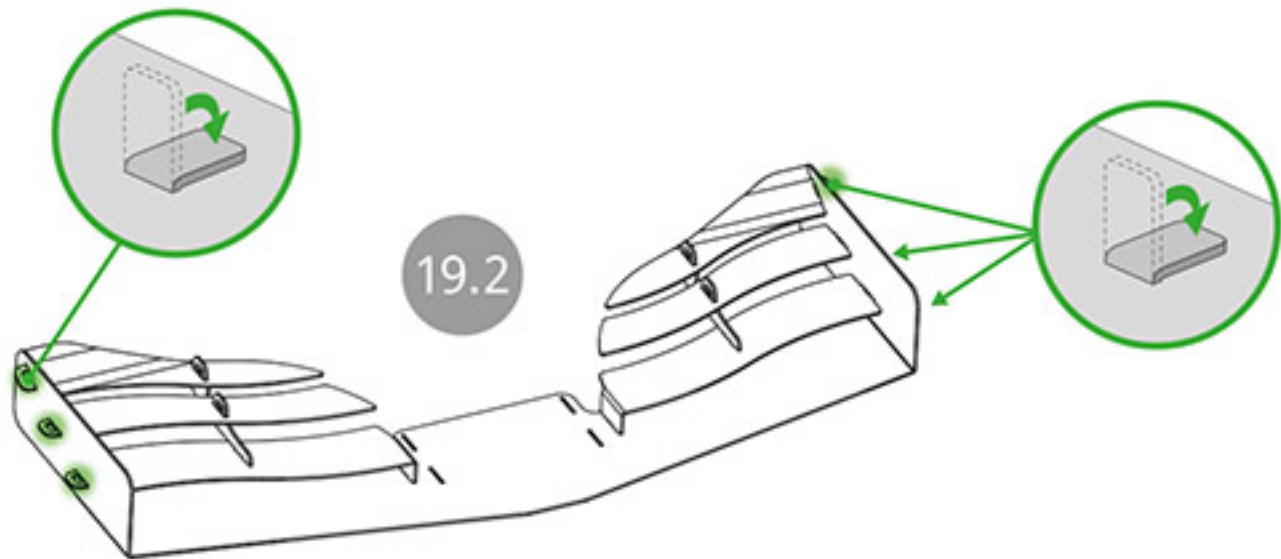

19.2

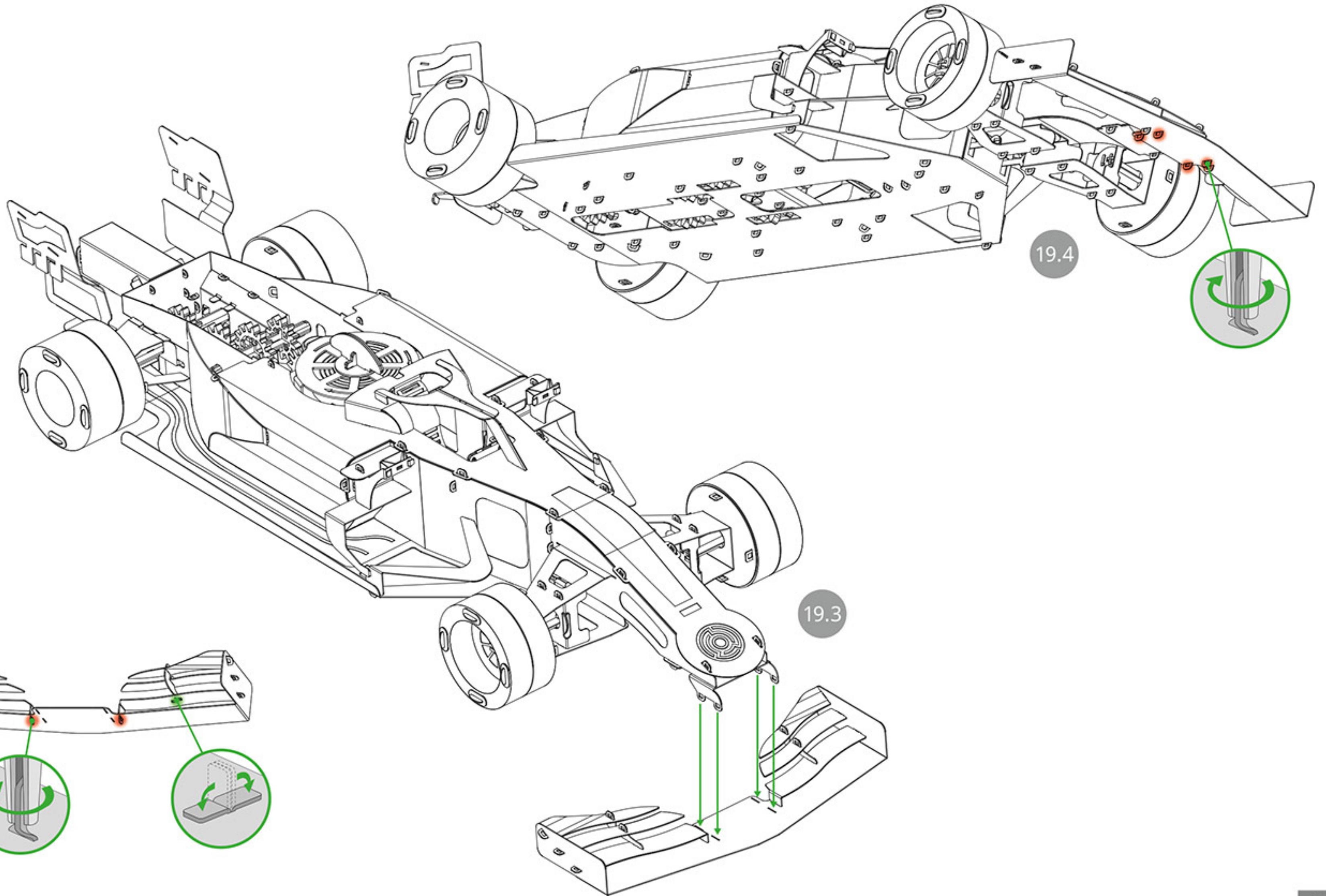
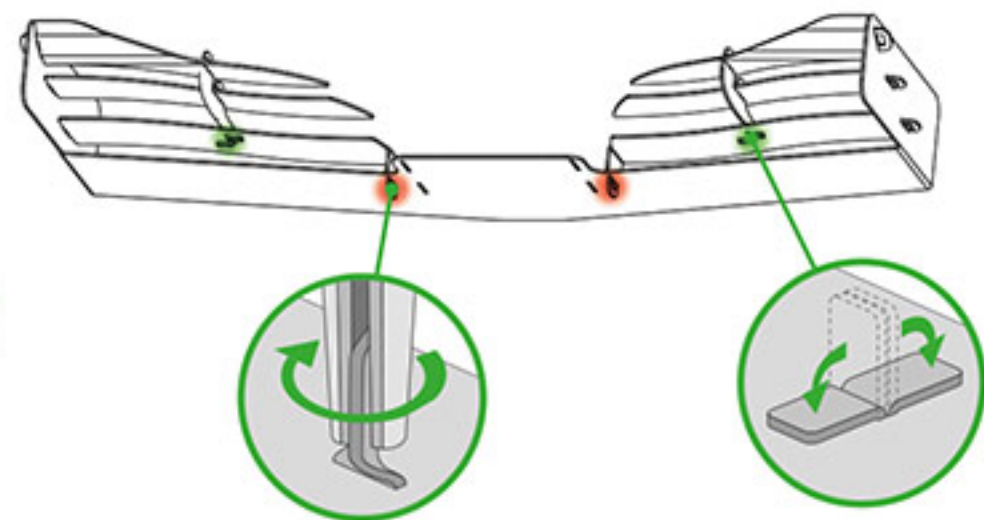

19.3

19.4



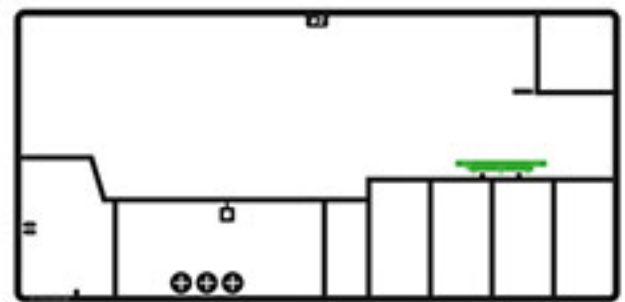

#2

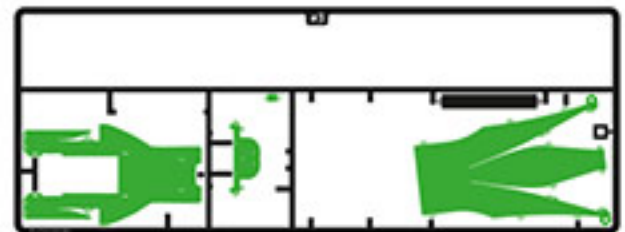

#3

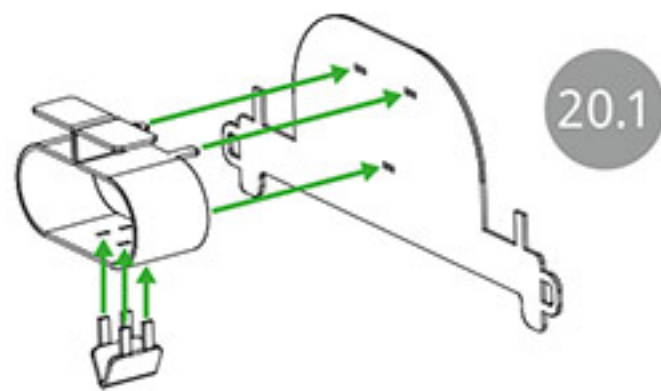
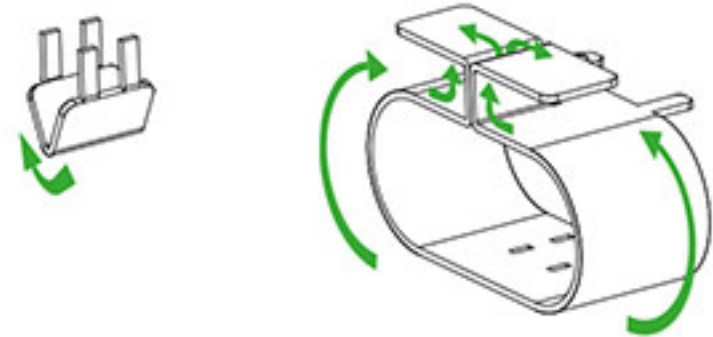

20.1

20.2

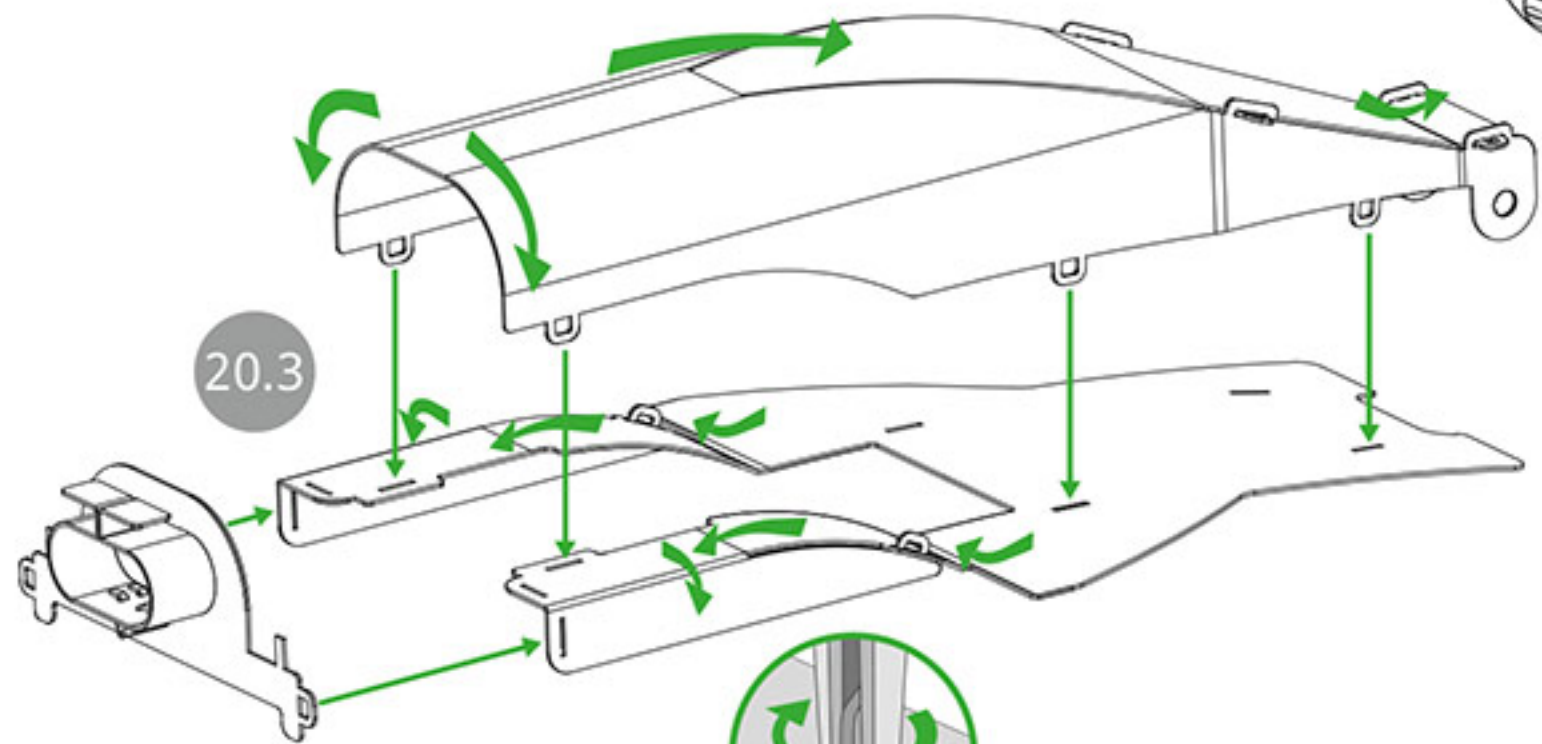
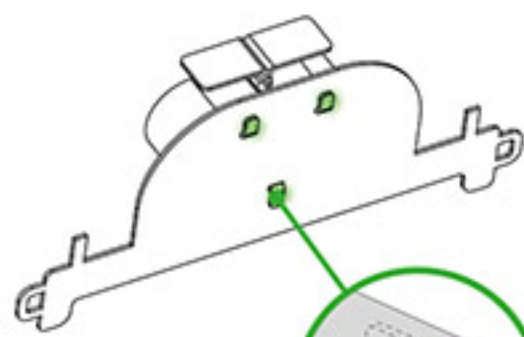
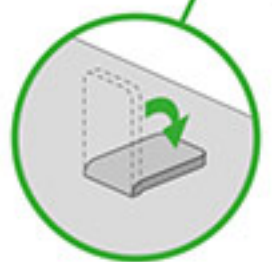
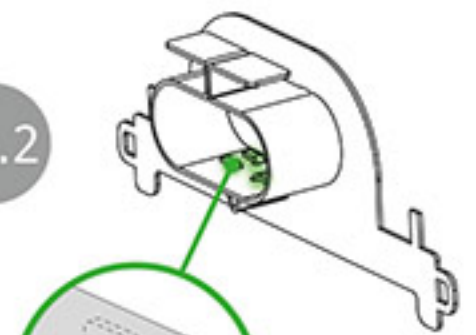

20.3

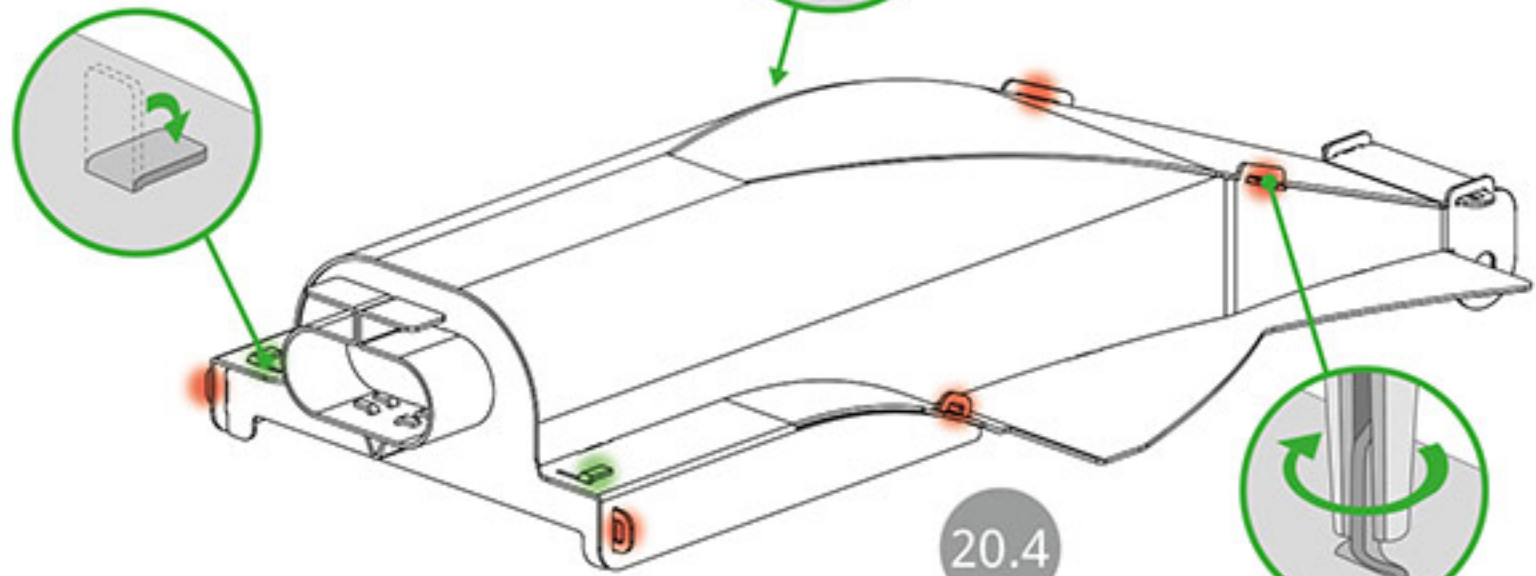

20.4

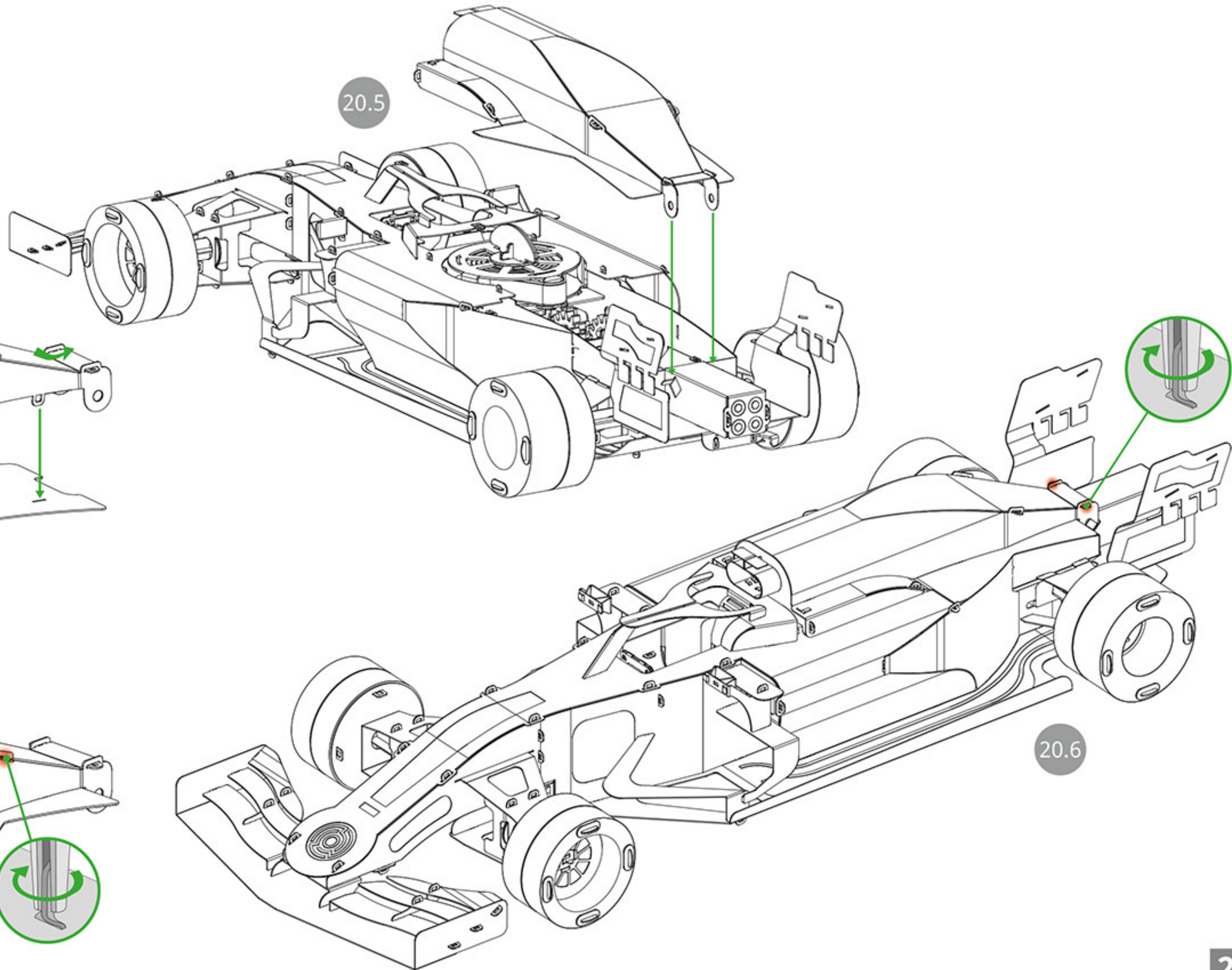

20.5

20.6



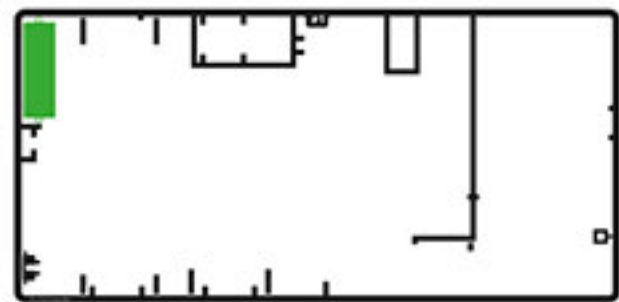

#1

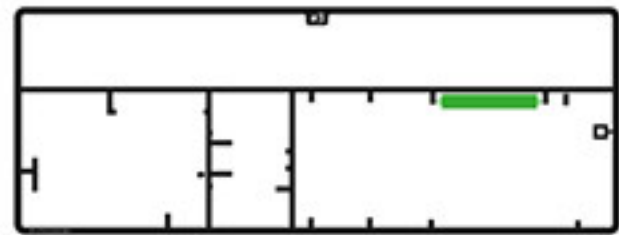

#3

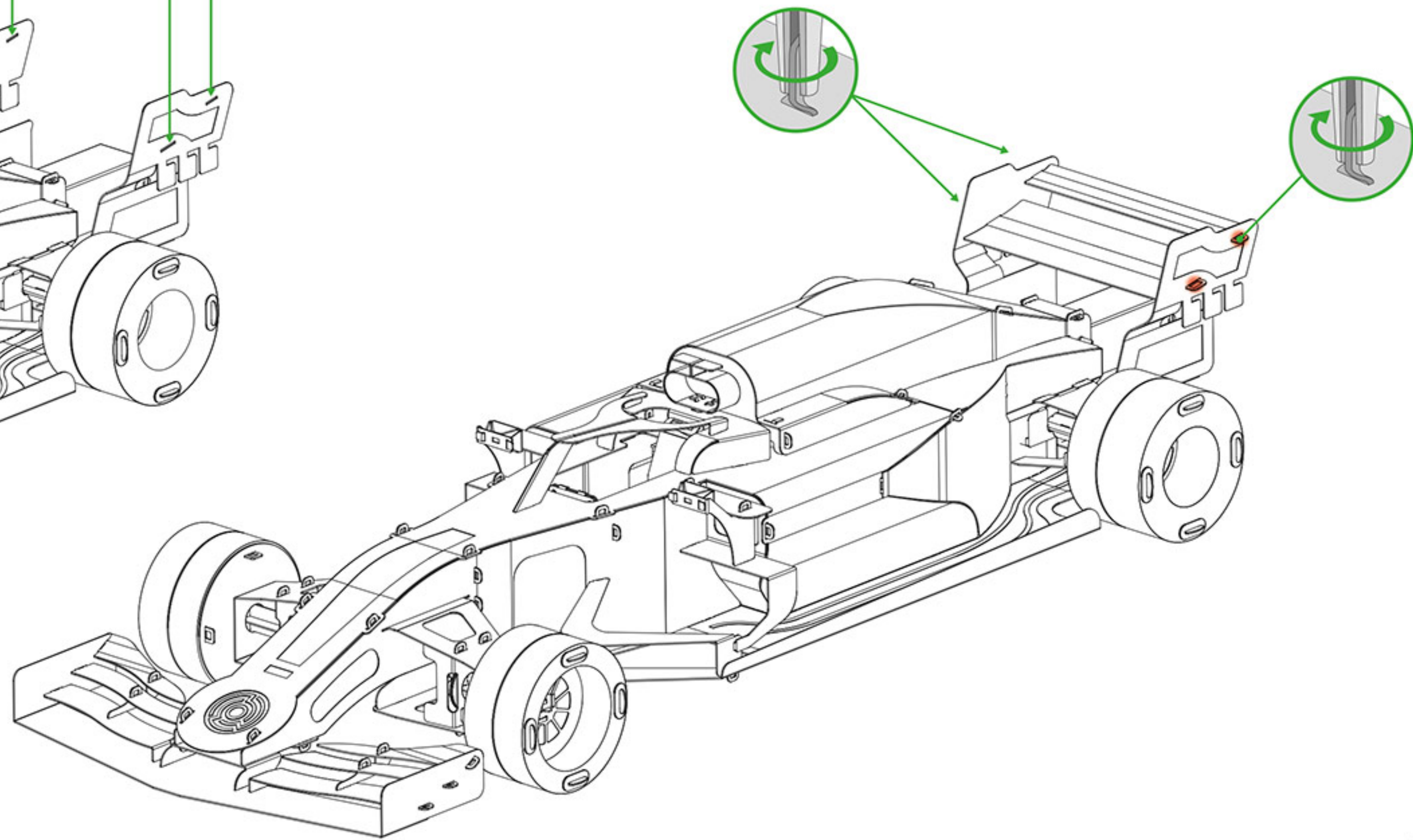
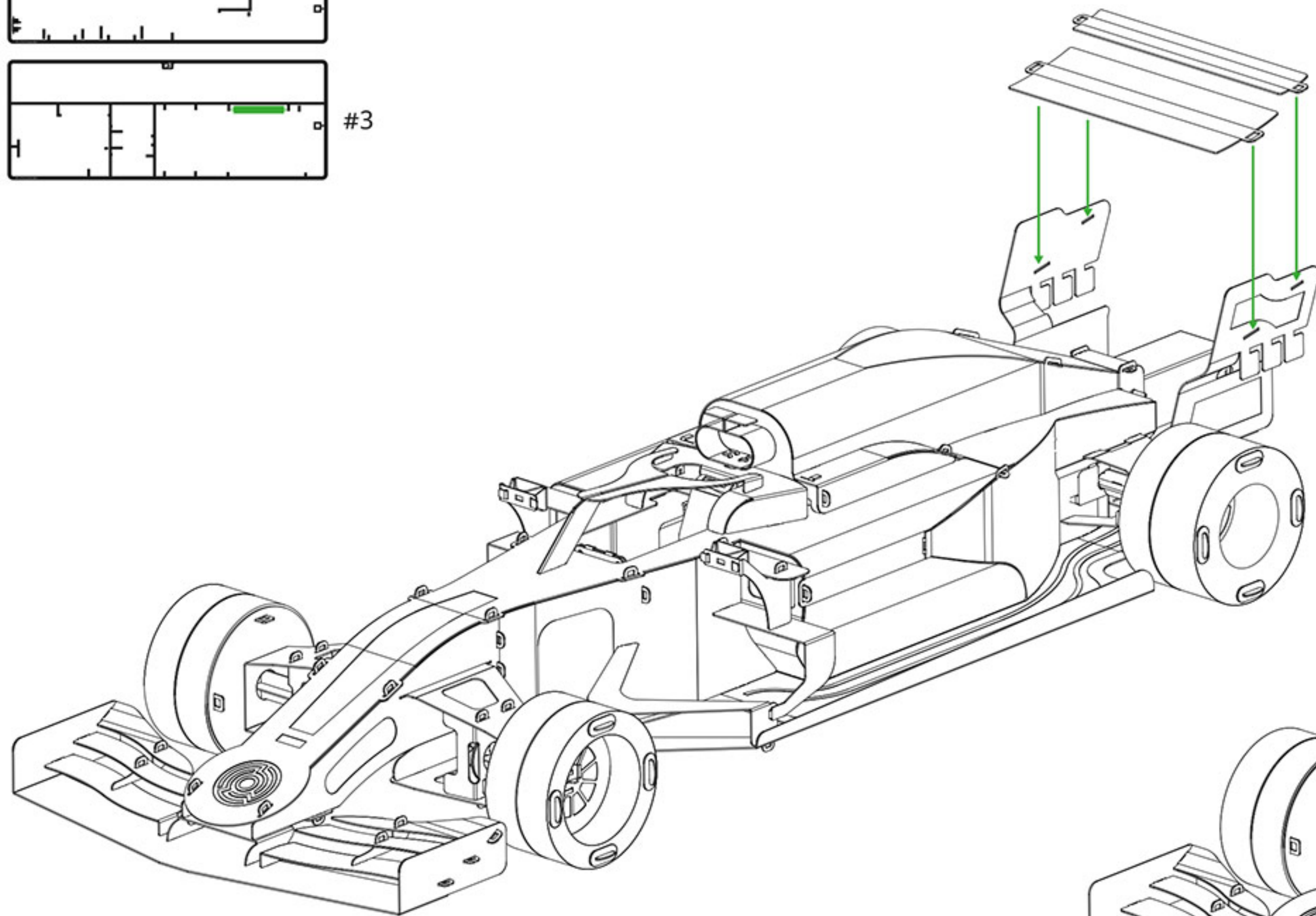





To start the engine, move the switch all the way to the left, lift the engine cover, and start the engine clockwise. To stop, move the switch to the extreme right position.

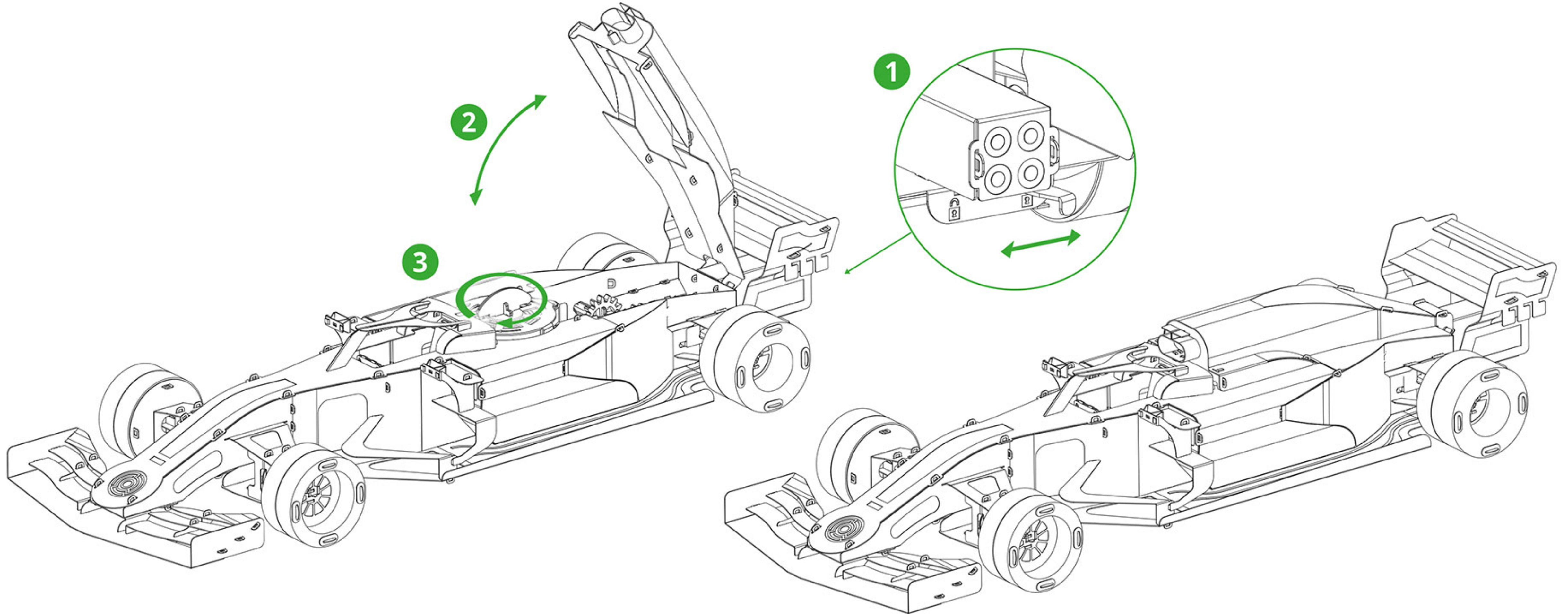





Model name:

# GRAND PRIX FALCON

Formula One is the highest class of international auto racing for single-seater formula racing cars. The World Drivers' Championship, has been one of the premier forms of racing around the world since its inaugural season in 1950. The word formula in the name refers to the set of rules to which all participants cars must conform.

A Formula One season consists of a series of races, known as Grands Prix, which take place worldwide on both purpose-built circuits and closed public roads.

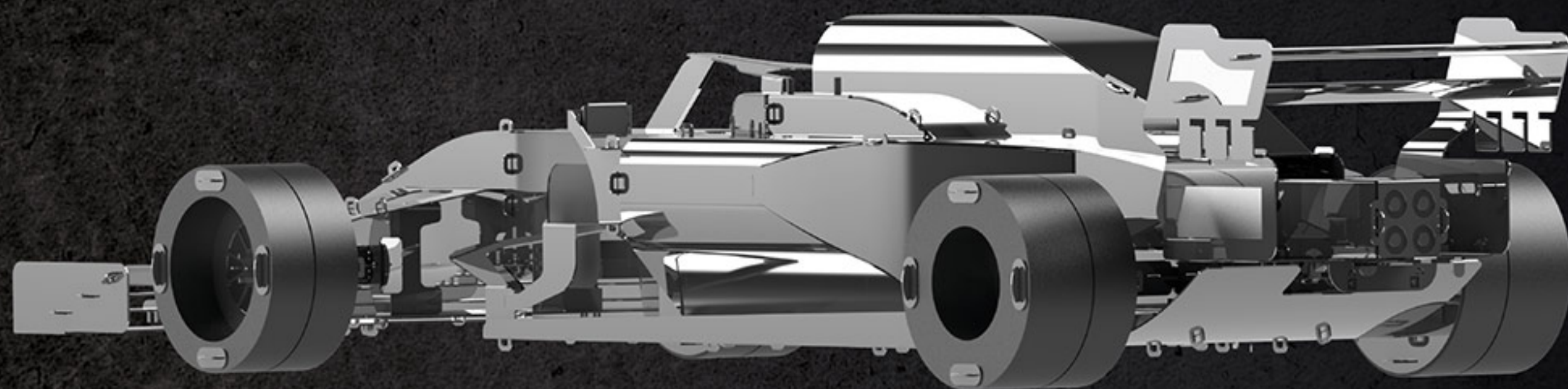

Designed in Ukraine



Made in China

Product number: SKU035

Product material: Stainless steel

Number of metal sheets: 4 pcs

Finish product size: L11.2" × W4.06" × H2.09" (L28.5cm × W10.3cm × H5.3cm)

## ⚠ WARNING!

The product contains small and/or sharp parts. Not suitable for children under 3 years of age. Cut/remove the band that keeps the spring in place ONLY WITHIN the spring chamber/container. DO NOT cut the restraining band outside the assembled spring chamber, as the spring will unwind with force.

In order to avoid possible injury from sharp edges, please carefully discard the metal sheet after parts have been removed. This product is not a toy. Keep out of reach of children.

Conforms to CPSIA and CE standards. The product complies with the requirements of EN 71-1,2,3; ASTM F963, REACH, AS/NZS 8124, GB 6675



No expiration date

MODEL  
BUILDING  
KIT

@hobbadd.cn

霍布德



Collect the Best

**Includes:** steel sheets, gears, tires, power spring, pliers, file, gloves, polishing cloth, user's guide.

ALL RIGHTS RESERVED  
© Metal-Time Inc., USA

www.metal-time.com  
info@metal-time.com