

NovaSoft Test Report

Sample Name: Tril Superwoman TBC#1
 Method: Cannabis
 Instrument: NovaTest P100
 Test Location: N/A

Operator:
 Start Time: 10/26/2021 22:39:47
 Calibration File: 2110271510.dat

Programming Parameters

Sampling Time (min): 1.00	Initial Waiting Time (s): 0	Waiting Time (s): 30
Pressure (psi): 7	Low Temperature (°C): 55	Low Holding Time (min): 10
Temp1 (°C): 180	Temp1 Hold Time (min): 3	Ramp Speed 1 (°C/min): 30
Temp2 (°C): 180	Temp2 Hold Time (min): 0	Ramp Speed 2 (°C/min): 35

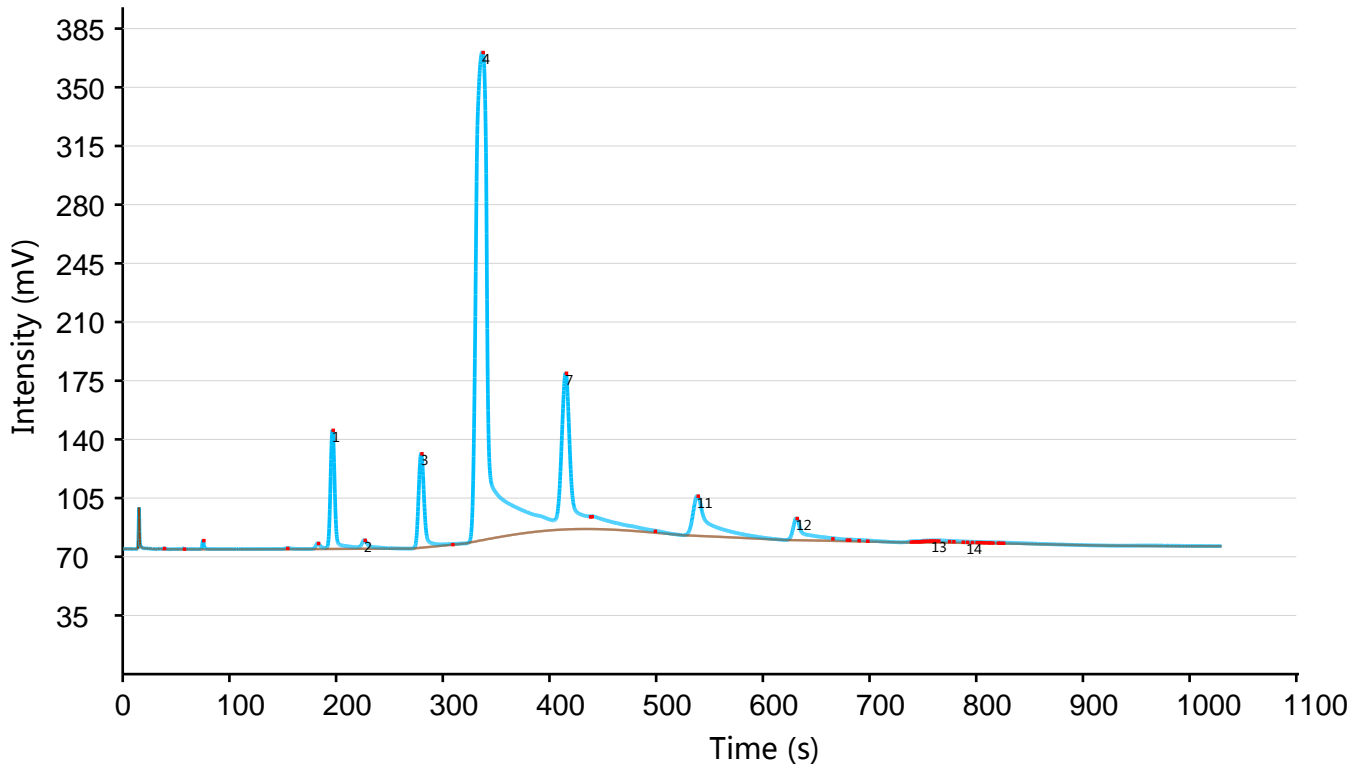

TVOC Concentration: 3144.7 ppb

Peak#	Compound	RT (s)	FWHM (s)	Height	Area	Concentration (ppb)
1	α -Pinene	196.60	4.20	70.31	342.64	73.11
2	Camphene	226.50	5.30	5.41	45.50	13.22
3	β -Pinene	279.70	5.50	55.79	344.86	80.93
4	β -Myrcene	337.10	10.80	287.74	4072.60	2338.83
5	δ -3-Carene	0.00	0.00	0.00	0.00	0.00

Peak#	Compound	RT (s)	FWHM (s)	Height	Area	Concentration (ppb)
6	α -Terpinene	0.00	0.00	0.00	0.00	0.00
7	Ocimene 1	415.20	8.00	92.44	925.73	277.79
8	D-Limonene	0.00	0.00	0.00	0.00	0.00
9	p-Cymene	0.00	0.00	0.00	0.00	0.00
10	Ocimene 2	0.00	0.00	0.00	0.00	0.00
11	Eucalyptol	538.70	9.80	23.82	426.92	140.99
12	γ -Terpinene	631.50	6.80	13.20	160.27	81.11
13	Terpinolene	758.30	0.60	1.28	1.15	0.51
14	Linalool	791.10	3.90	0.80	3.16	0.28