

NovaSoft Test Report

Sample Name: Tril Super WifeGBC #3
 Method: Cannabis
 Instrument: NovaTest P100
 Test Location: N/A

Operator:
 Start Time: 10/26/2021 12:01:50
 Calibration File: 2110241510.dat

Programming Parameters

Sampling Time (min): 5.00	Initial Waiting Time (s): 0	Waiting Time (s): 30
Pressure (psi): 7	Low Temperature (°C): 55	Low Holding Time (min): 10
Temp1 (°C): 180	Temp1 Hold Time (min): 3	Ramp Speed 1 (°C/min): 30
Temp2 (°C): 180	Temp2 Hold Time (min): 0	Ramp Speed 2 (°C/min): 35

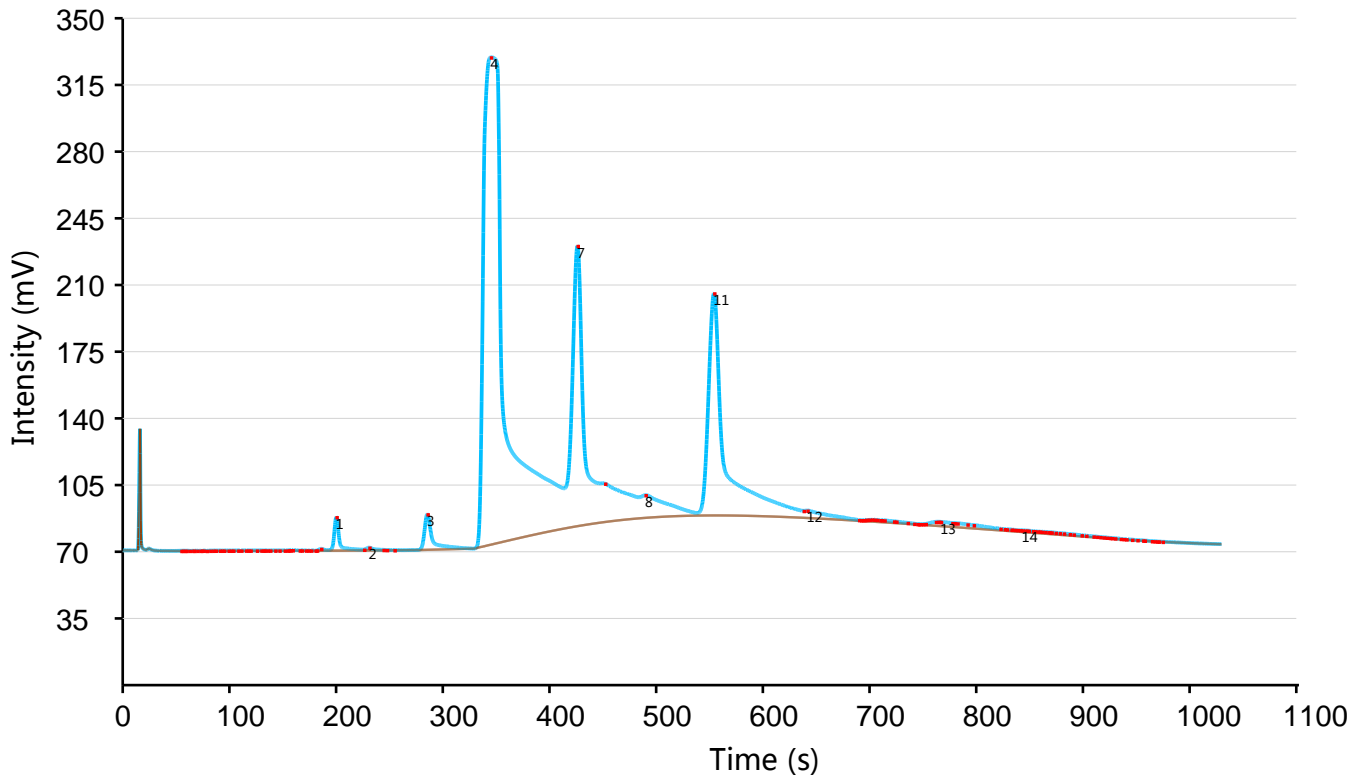

TVOC Concentration: 1112.5 ppb

Peak#	Compound	RT (s)	FWHM (s)	Height	Area	Concentration (ppb)
1	α -Pinene	200.20	4.20	17.99	100.23	4.28
2	Camphene	231.00	6.60	1.57	12.12	0.70
3	β -Pinene	285.50	6.10	19.12	167.58	7.87
4	β -Myrcene	344.90	16.50	261.09	6445.28	740.28
5	δ -3-Carene	0.00	0.00	0.00	0.00	0.00

Peak#	Compound	RT (s)	FWHM (s)	Height	Area	Concentration (ppb)
6	α -Terpinene	0.00	0.00	0.00	0.00	0.00
7	Ocimene 1	426.20	9.40	150.17	1889.84	113.42
8	D-Limonene	489.90	28.90	12.24	363.02	32.71
9	p-Cymene	0.00	0.00	0.00	0.00	0.00
10	Ocimene 2	0.00	0.00	0.00	0.00	0.00
11	Eucalyptol	554.20	10.80	119.02	2159.77	142.65
12	γ -Terpinene	641.60	23.70	4.01	79.00	8.00
13	Terpinolene	766.70	1.60	2.35	4.19	0.37
14	Linalool	843.20	1.60	0.96	1.71	0.03