

# NovaSoft Test Report

Sample Name: Tril Super Freak  
 Method: Cannabis  
 Instrument: NovaTest P100  
 Test Location: N/A

Operator:  
 Start Time: 10/26/2021 21:00:13  
 Calibration File: 2110271510.dat

## Programming Parameters

Sampling Time (min): 1.00	Initial Waiting Time (s): 0	Waiting Time (s): 30
Pressure (psi): 7	Low Temperature (°C): 55	Low Holding Time (min): 10
Temp1 (°C): 180	Temp1 Hold Time (min): 3	Ramp Speed 1 (°C/min): 30
Temp2 (°C): 180	Temp2 Hold Time (min): 0	Ramp Speed 2 (°C/min): 35

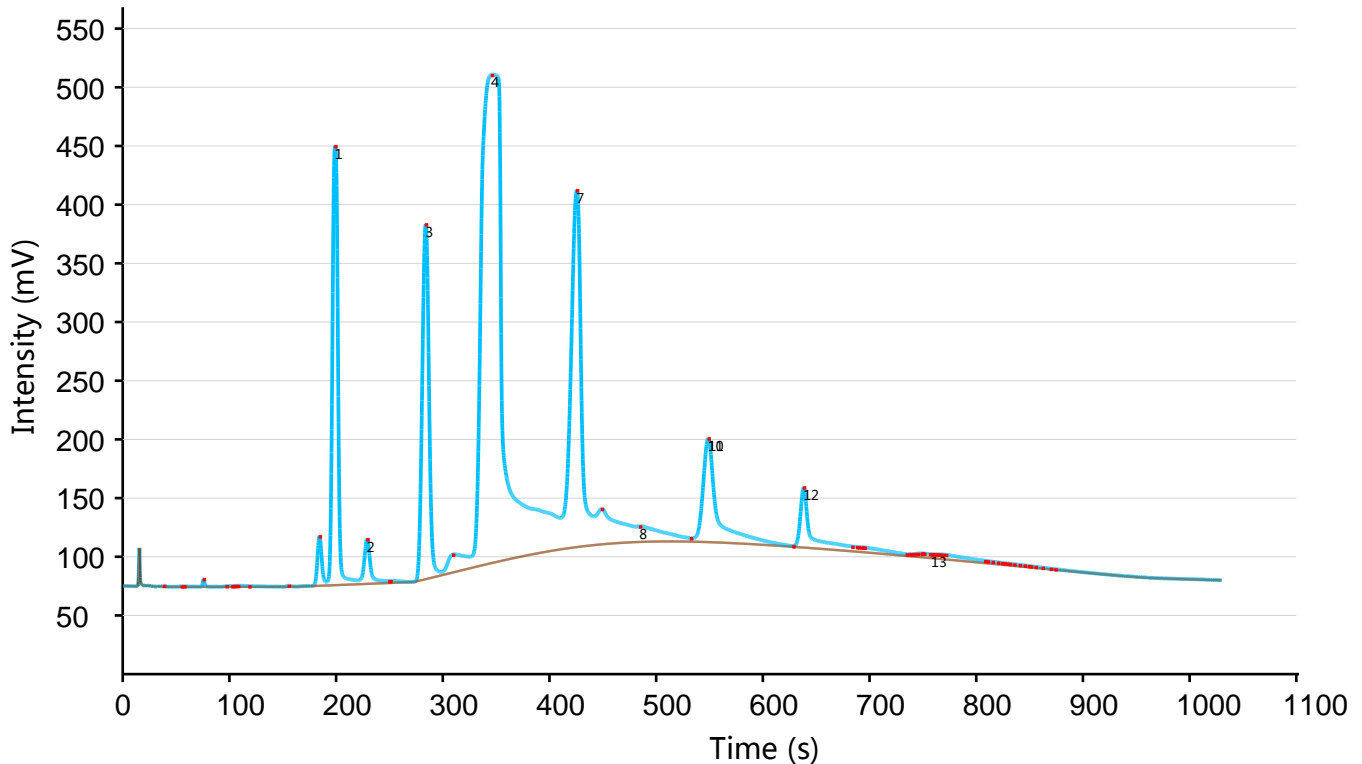

TVOC Concentration: 9546.2 ppb

Peak#	Compound	RT (s)	FWHM (s)	Height	Area	Concentration (ppb)
1	$\alpha$ -Pinene	199.10	5.50	369.65	2216.66	472.98
2	Camphene	229.10	5.40	37.76	265.46	77.13
3	$\beta$ -Pinene	284.00	6.80	298.81	2192.26	514.49
4	$\beta$ -Myrcene	345.80	19.50	410.98	10412.71	5979.84
5	$\delta$ -3-Carene	0.00	0.00	0.00	0.00	0.00

Peak#	Compound	RT (s)	FWHM (s)	Height	Area	Concentration (ppb)
6	$\alpha$ -Terpinene	0.00	0.00	0.00	0.00	0.00
7	Ocimene 1	425.60	9.60	300.58	3432.47	1030.03
8	D-Limonene	484.70	2.40	13.24	42.06	18.95
9	p-Cymene	0.00	0.00	0.00	0.00	0.00
10	Ocimene 2	548.90	10.20	87.47	1366.10	572.02
11	Eucalyptol	548.90	10.20	87.47	1366.10	451.16
12	$\gamma$ -Terpinene	638.30	6.50	50.83	549.27	277.98
13	Terpinolene	758.10	0.30	3.39	3.73	1.65
14	Linalool	0.00	0.00	0.00	0.00	0.00