

## NovaSoft Test Report

Sample Name: Tril Red Robin  
 Method: Cannabis  
 Instrument: NovaTest P100  
 Test Location: N/A

Operator:  
 Start Time: 10/26/2021 15:19:01  
 Calibration File: 2110271510.dat

### Programming Parameters

Sampling Time (min): 1.00	Initial Waiting Time (s): 0	Waiting Time (s): 30
Pressure (psi): 7	Low Temperature (°C): 55	Low Holding Time (min): 10
Temp1 (°C): 180	Temp1 Hold Time (min): 3	Ramp Speed 1 (°C/min): 30
Temp2 (°C): 180	Temp2 Hold Time (min): 0	Ramp Speed 2 (°C/min): 35

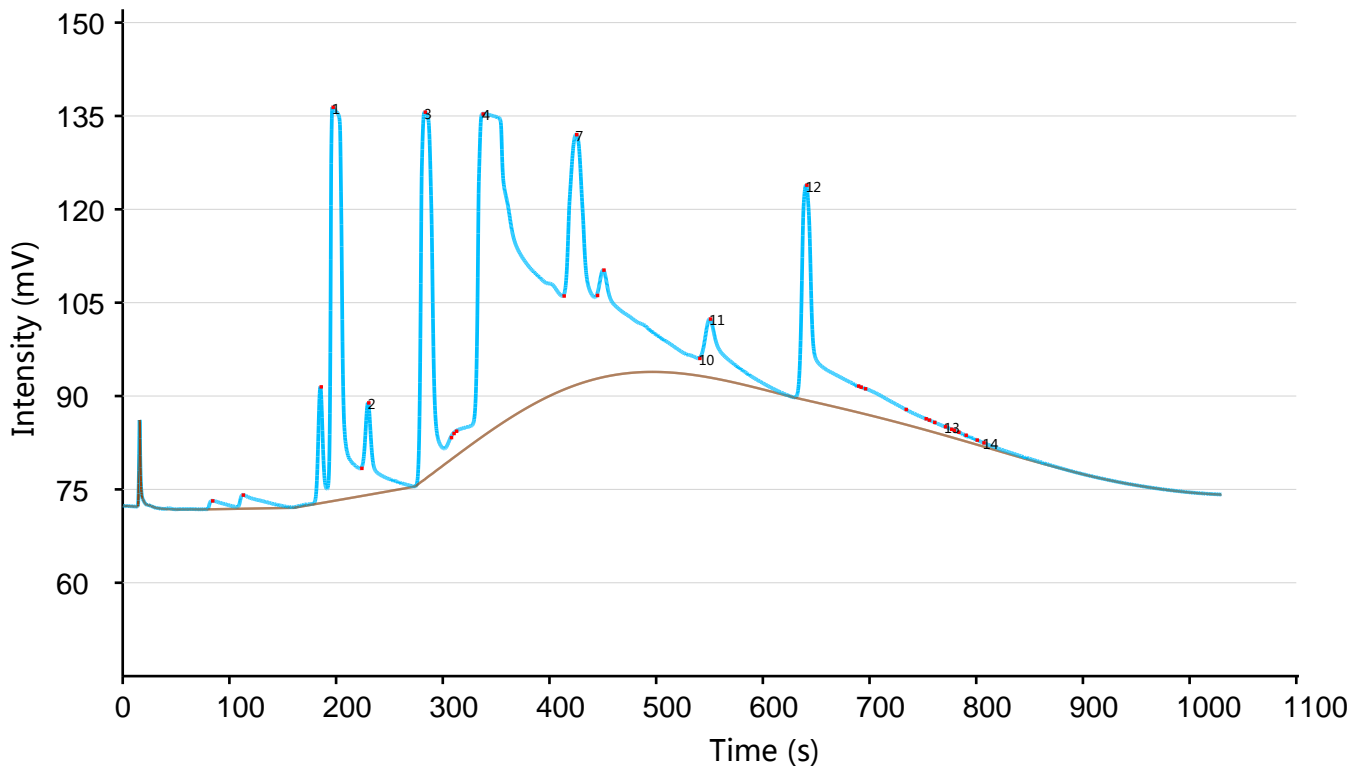

TVOC Concentration: 2168.1 ppb

Peak#	Compound	RT (s)	FWHM (s)	Height	Area	Concentration (ppb)
1	$\alpha$ -Pinene	196.50	10.90	63.32	790.81	168.74
2	Camphene	229.90	6.70	14.83	167.06	48.54
3	$\beta$ -Pinene	282.90	11.10	59.08	695.81	163.30
4	$\beta$ -Myrcene	337.10	24.20	51.89	1224.28	703.08
5	$\delta$ -3-Carene	0.00	0.00	0.00	0.00	0.00

Peak#	Compound	RT (s)	FWHM (s)	Height	Area	Concentration (ppb)
6	$\alpha$ -Terpinene	0.00	0.00	0.00	0.00	0.00
7	Ocimene 1	424.80	16.70	40.27	746.84	224.11
8	D-Limonene	0.00	0.00	0.00	0.00	0.00
9	p-Cymene	0.00	0.00	0.00	0.00	0.00
10	Ocimene 2	540.20	0.90	2.83	4.22	1.77
11	Eucalyptol	550.20	14.80	9.44	207.96	68.68
12	$\gamma$ -Terpinene	640.50	8.90	34.59	501.42	253.76
13	Terpinolene	770.40	1.90	1.42	2.91	1.29
14	Linalool	806.50	0.80	0.63	0.61	0.05