

NovaSoft Test Report

Sample Name: Tril Putple Cowboy TBC #7
 Method: Cannabis
 Instrument: NovaTest P100
 Test Location: N/A

Operator:
 Start Time: 10/26/2021 13:32:53
 Calibration File: 2110241510.dat

Programming Parameters

Sampling Time (min): 5.00	Initial Waiting Time (s): 0	Waiting Time (s): 30
Pressure (psi): 7	Low Temperature (°C): 55	Low Holding Time (min): 10
Temp1 (°C): 180	Temp1 Hold Time (min): 3	Ramp Speed 1 (°C/min): 30
Temp2 (°C): 180	Temp2 Hold Time (min): 0	Ramp Speed 2 (°C/min): 35

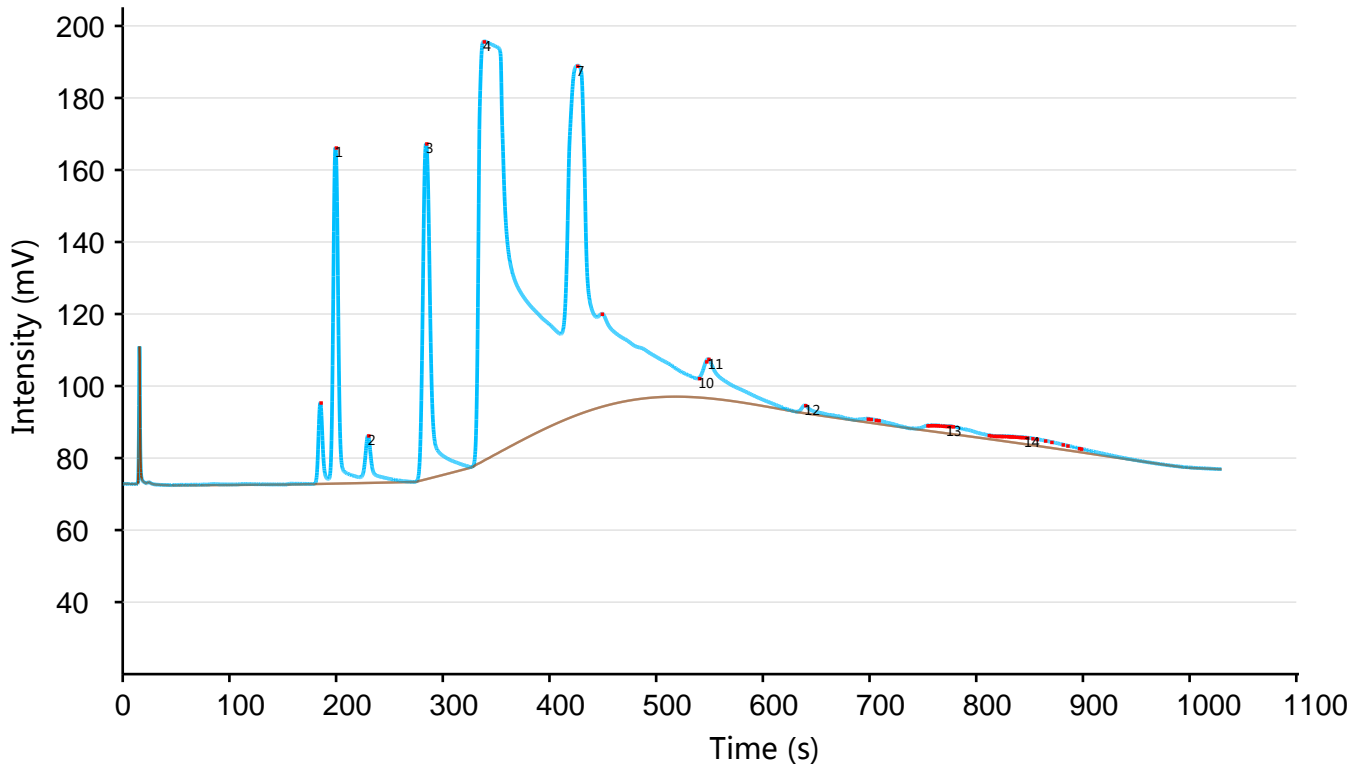

TVOC Concentration: 915.6 ppb

Peak#	Compound	RT (s)	FWHM (s)	Height	Area	Concentration (ppb)
1	α -Pinene	199.50	4.90	92.59	526.55	22.47
2	Camphene	229.90	5.60	13.11	115.22	6.70
3	β -Pinene	284.30	7.10	92.52	816.09	38.31
4	β -Myrcene	338.20	26.90	115.54	4656.27	534.80
5	δ -3-Carene	0.00	0.00	0.00	0.00	0.00

Peak#	Compound	RT (s)	FWHM (s)	Height	Area	Concentration (ppb)
6	α -Terpinene	0.00	0.00	0.00	0.00	0.00
7	Ocimene 1	425.70	17.60	96.23	1977.13	118.66
8	D-Limonene	0.00	0.00	0.00	0.00	0.00
9	p-Cymene	0.00	0.00	0.00	0.00	0.00
10	Ocimene 2	539.90	0.90	5.34	8.49	0.71
11	Eucalyptol	548.70	22.80	10.86	330.93	21.86
12	γ -Terpinene	639.40	8.80	2.25	21.95	2.22
13	Terpinolene	772.00	1.00	2.01	2.77	0.25
14	Linalool	845.20	0.50	1.87	2.22	0.04