

NovaSoft Test Report

Sample Name: Tril Orange Sunrise
 Method: Cannabis
 Instrument: NovaTest P100
 Test Location: N/A

Operator:
 Start Time: 10/26/2021 14:28:11
 Calibration File: 2110271510.dat

Programming Parameters

Sampling Time (min): 2.00	Initial Waiting Time (s): 0	Waiting Time (s): 30
Pressure (psi): 7	Low Temperature (°C): 55	Low Holding Time (min): 10
Temp1 (°C): 180	Temp1 Hold Time (min): 3	Ramp Speed 1 (°C/min): 30
Temp2 (°C): 180	Temp2 Hold Time (min): 0	Ramp Speed 2 (°C/min): 35

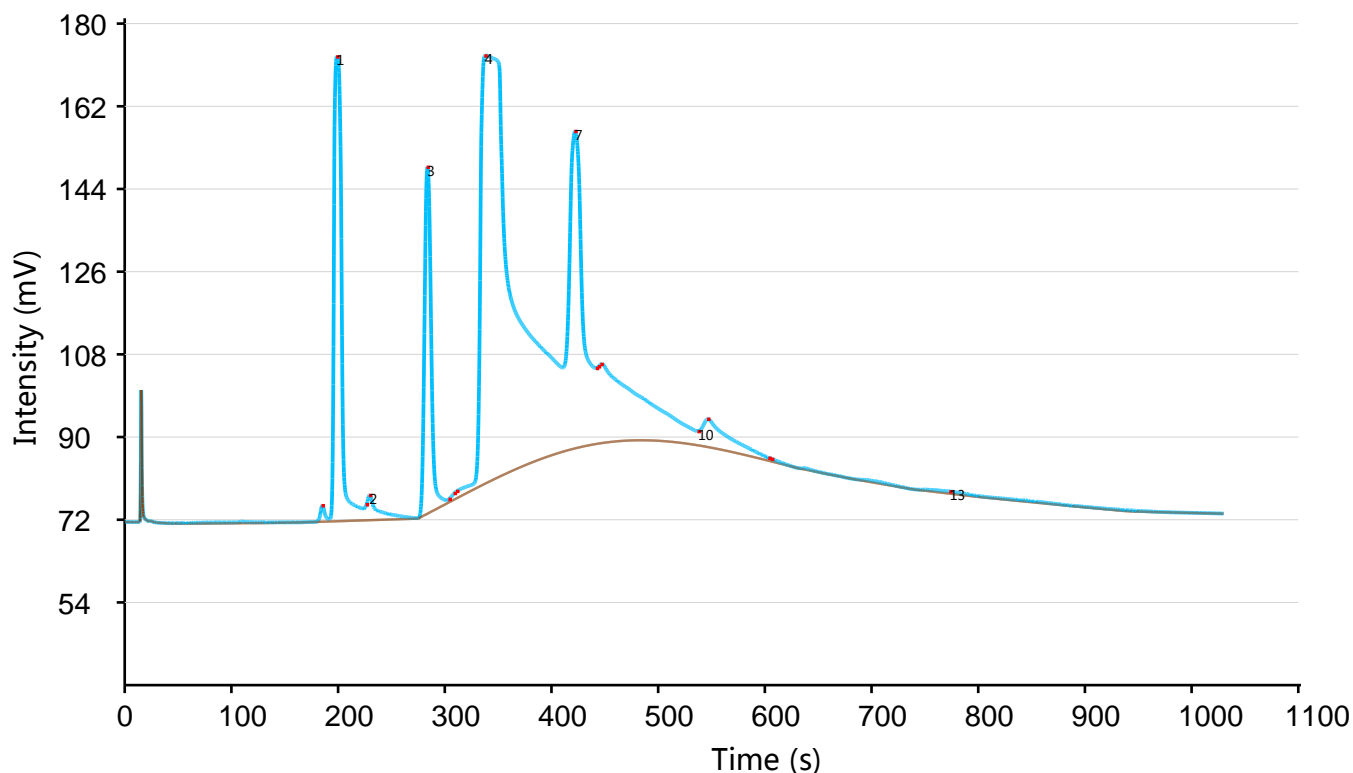

TVOC Concentration: 1615.1 ppb

Peak#	Compound	RT (s)	FWHM (s)	Height	Area	Concentration (ppb)
1	α -Pinene	198.88	7.40	102.41	841.88	89.82
2	Camphene	229.78	5.90	5.55	60.88	8.84
3	β -Pinene	283.78	6.60	76.43	551.23	64.68
4	β -Myrcene	337.88	23.70	94.34	3578.75	1027.61
5	δ -3-Carene	0.00	0.00	0.00	0.00	0.00

Peak#	Compound	RT (s)	FWHM (s)	Height	Area	Concentration (ppb)
6	α -Terpinene	0.00	0.00	0.00	0.00	0.00
7	Ocimene 1	422.18	12.10	69.93	1101.16	165.22
8	D-Limonene	0.00	0.00	0.00	0.00	0.00
9	p-Cymene	0.00	0.00	0.00	0.00	0.00
10	Ocimene 2	537.68	0.50	3.14	3.46	0.72
11	Eucalyptol	0.00	0.00	0.00	0.00	0.00
12	γ -Terpinene	0.00	0.00	0.00	0.00	0.00
13	Terpinolene	773.68	1.80	0.51	1.01	0.22
14	Linalool	0.00	0.00	0.00	0.00	0.00