

# NovaSoft Test Report

Sample Name: Tril Lucky Lucy 2  
 Method: Cannabis  
 Instrument: NovaTest P100  
 Test Location: N/A

Operator:  
 Start Time: 10/26/2021 11:25:00  
 Calibration File: 2110241510.dat

## Programming Parameters

Sampling Time (min): 5.00	Initial Waiting Time (s): 0	Waiting Time (s): 30
Pressure (psi): 7	Low Temperature (°C): 55	Low Holding Time (min): 10
Temp1 (°C): 180	Temp1 Hold Time (min): 3	Ramp Speed 1 (°C/min): 30
Temp2 (°C): 180	Temp2 Hold Time (min): 0	Ramp Speed 2 (°C/min): 35

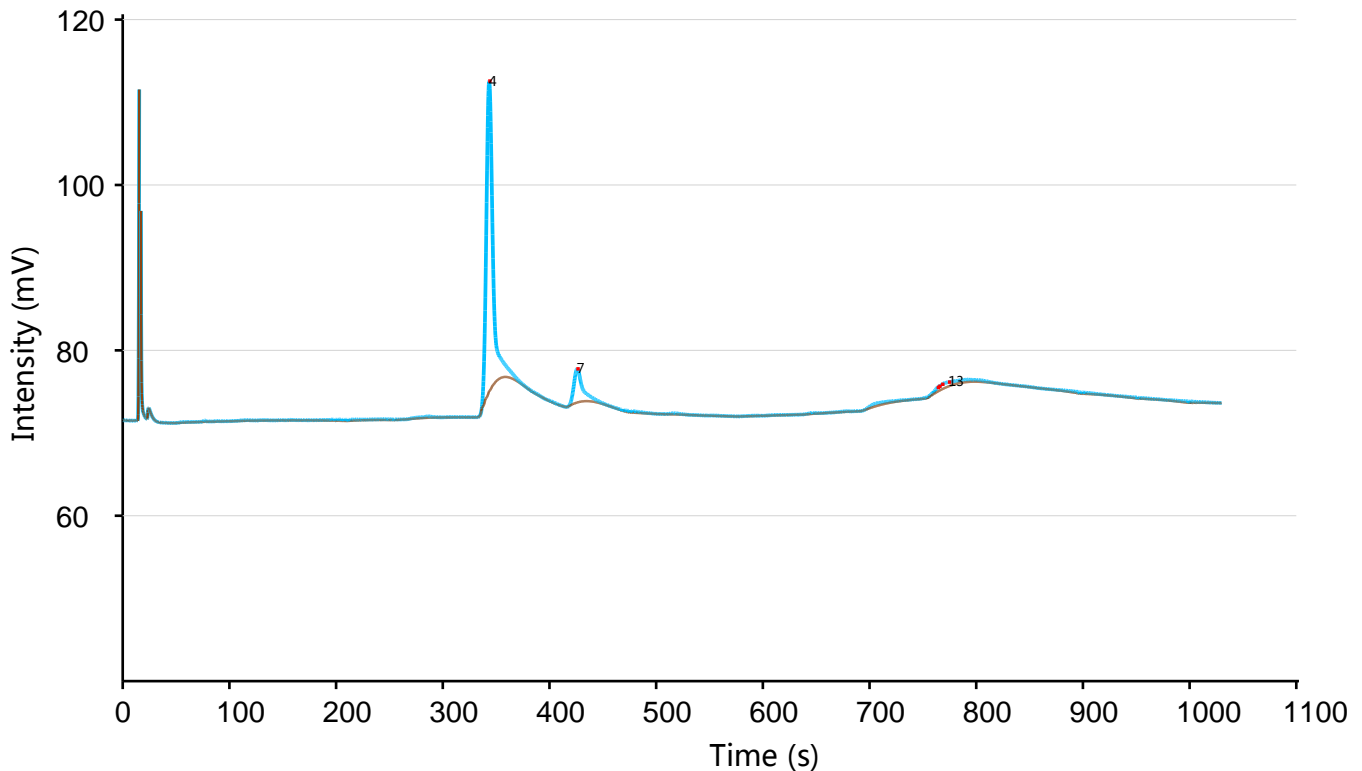

TVOC Concentration: 34.5 ppb

Peak#	Compound	RT (s)	FWHM (s)	Height	Area	Concentration (ppb)
1	$\alpha$ -Pinene	0.00	0.00	0.00	0.00	0.00
2	Camphene	0.00	0.00	0.00	0.00	0.00
3	$\beta$ -Pinene	0.00	0.00	0.00	0.00	0.00
4	$\beta$ -Myrcene	343.39	6.00	37.99	275.77	31.67
5	$\delta$ -3-Carene	0.00	0.00	0.00	0.00	0.00

Peak#	Compound	RT (s)	FWHM (s)	Height	Area	Concentration (ppb)
6	$\alpha$ -Terpinene	0.00	0.00	0.00	0.00	0.00
7	Ocimene 1	425.99	7.30	4.13	38.58	2.32
8	D-Limonene	0.00	0.00	0.00	0.00	0.00
9	p-Cymene	0.00	0.00	0.00	0.00	0.00
10	Ocimene 2	0.00	0.00	0.00	0.00	0.00
11	Eucalyptol	0.00	0.00	0.00	0.00	0.00
12	$\gamma$ -Terpinene	0.00	0.00	0.00	0.00	0.00
13	Terpinolene	774.29	2.20	0.53	1.19	0.10
14	Linalool	0.00	0.00	0.00	0.00	0.00