

NovaSoft Test Report

Sample Name: Tril Cherry Bomb TBC#1
Method: Cannabis
Instrument: NovaTest P100
Test Location: N/A

Operator:
Start Time: 10/26/2021 23:04:14
Calibration File: 2110271510.dat

Programming Parameters

Sampling Time (min): 1.00	Initial Waiting Time (s): 0	Waiting Time (s): 30
Pressure (psi): 7	Low Temperature (°C): 55	Low Holding Time (min): 10
Temp1 (°C): 180	Temp1 Hold Time (min): 3	Ramp Speed 1 (°C/min): 30
Temp2 (°C): 180	Temp2 Hold Time (min): 0	Ramp Speed 2 (°C/min): 35

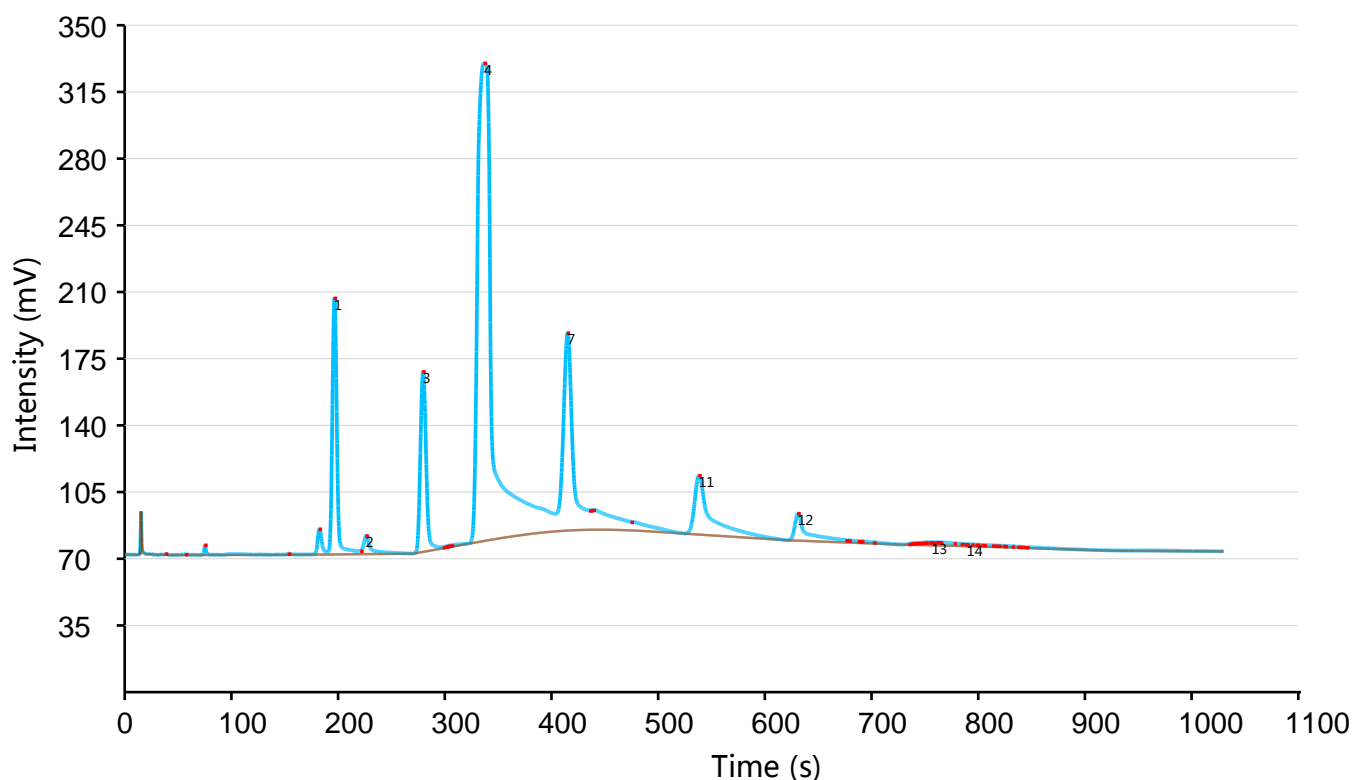

TVOC Concentration: 3685.8 ppb

Peak#	Compound	RT (s)	FWHM (s)	Height	Area	Concentration (ppb)
1	α -Pinene	196.60	4.40	137.54	688.06	146.82
2	Camphene	226.40	5.39	10.10	75.72	22.00
3	β -Pinene	279.70	5.70	96.85	604.00	141.75
4	β -Myrcene	337.10	12.50	256.09	4357.14	2502.23
5	δ -3-Carene	0.00	0.00	0.00	0.00	0.00

Peak#	Compound	RT (s)	FWHM (s)	Height	Area	Concentration (ppb)
6	α -Terpinene	0.00	0.00	0.00	0.00	0.00
7	Ocimene 1	415.20	8.19	106.16	1106.70	332.10
8	D-Limonene	0.00	0.00	0.00	0.00	0.00
9	p-Cymene	0.00	0.00	0.00	0.00	0.00
10	Ocimene 2	0.00	0.00	0.00	0.00	0.00
11	Eucalyptol	538.40	9.70	31.90	558.73	184.52
12	γ -Terpinene	631.20	6.90	14.81	184.94	93.60
13	Terpinolene	756.80	0.50	1.69	2.00	0.88
14	Linalool	789.70	3.60	1.16	4.27	0.38