

# NovaSoft Test Report

Sample Name: Tril CB Gambit  
 Method: Cannabis  
 Instrument: NovaTest P100  
 Test Location: N/A

Operator:  
 Start Time: 10/26/2021 20:35:49  
 Calibration File: 2110271510.dat

## Programming Parameters

Sampling Time (min): 1.00	Initial Waiting Time (s): 0	Waiting Time (s): 30
Pressure (psi): 7	Low Temperature (°C): 55	Low Holding Time (min): 10
Temp1 (°C): 180	Temp1 Hold Time (min): 3	Ramp Speed 1 (°C/min): 30
Temp2 (°C): 180	Temp2 Hold Time (min): 0	Ramp Speed 2 (°C/min): 35

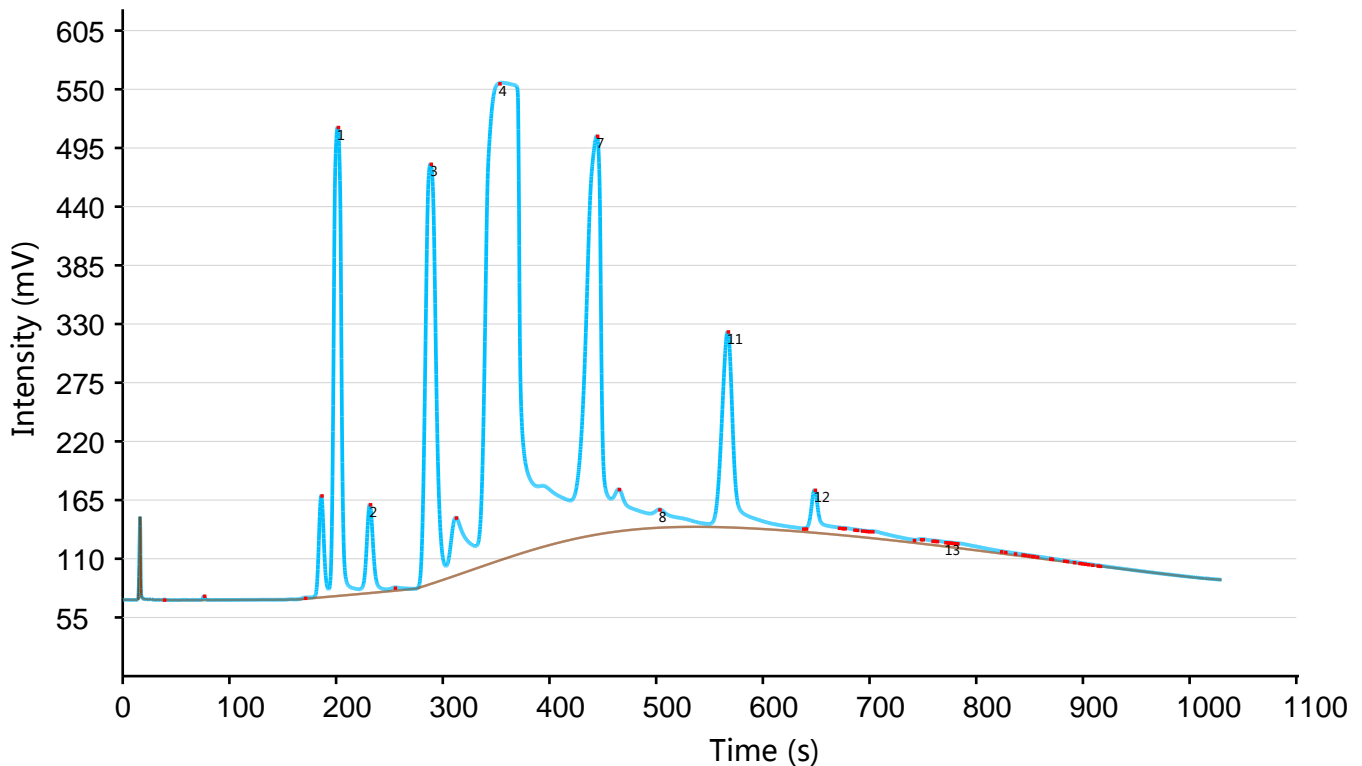

TVOC Concentration: 15238.1 ppb

Peak#	Compound	RT (s)	FWHM (s)	Height	Area	Concentration (ppb)
1	$\alpha$ -Pinene	201.46	7.50	434.41	3477.43	742.00
2	Camphene	231.56	6.30	82.50	607.23	176.44
3	$\beta$ -Pinene	288.46	10.40	389.31	4322.95	1014.54
4	$\beta$ -Myrcene	352.86	32.40	442.08	15605.78	8962.14
5	$\delta$ -3-Carene	0.00	0.00	0.00	0.00	0.00

Peak#	Compound	RT (s)	FWHM (s)	Height	Area	Concentration (ppb)
6	$\alpha$ -Terpinene	0.00	0.00	0.00	0.00	0.00
7	Ocimene 1	444.36	14.50	369.44	6130.68	1839.72
8	D-Limonene	502.76	25.40	17.22	436.34	196.57
9	p-Cymene	0.00	0.00	0.00	0.00	0.00
10	Ocimene 2	0.00	0.00	0.00	0.00	0.00
11	Eucalyptol	566.96	10.60	181.71	2495.40	824.11
12	$\gamma$ -Terpinene	648.46	6.80	40.03	403.89	204.41
13	Terpinolene	770.86	0.40	4.20	9.24	4.08
14	Linalool	0.00	0.00	0.00	0.00	0.00