

NovaSoft Test Report

Sample Name: Tril Bubble Berry
 Method: Cannabis
 Instrument: NovaTest P100
 Test Location: N/A

Operator:
 Start Time: 10/26/2021 14:01:44
 Calibration File: 2110271510.dat

Programming Parameters

Sampling Time (min): 2.00	Initial Waiting Time (s): 0	Waiting Time (s): 30
Pressure (psi): 7	Low Temperature (°C): 55	Low Holding Time (min): 10
Temp1 (°C): 180	Temp1 Hold Time (min): 3	Ramp Speed 1 (°C/min): 30
Temp2 (°C): 180	Temp2 Hold Time (min): 0	Ramp Speed 2 (°C/min): 35

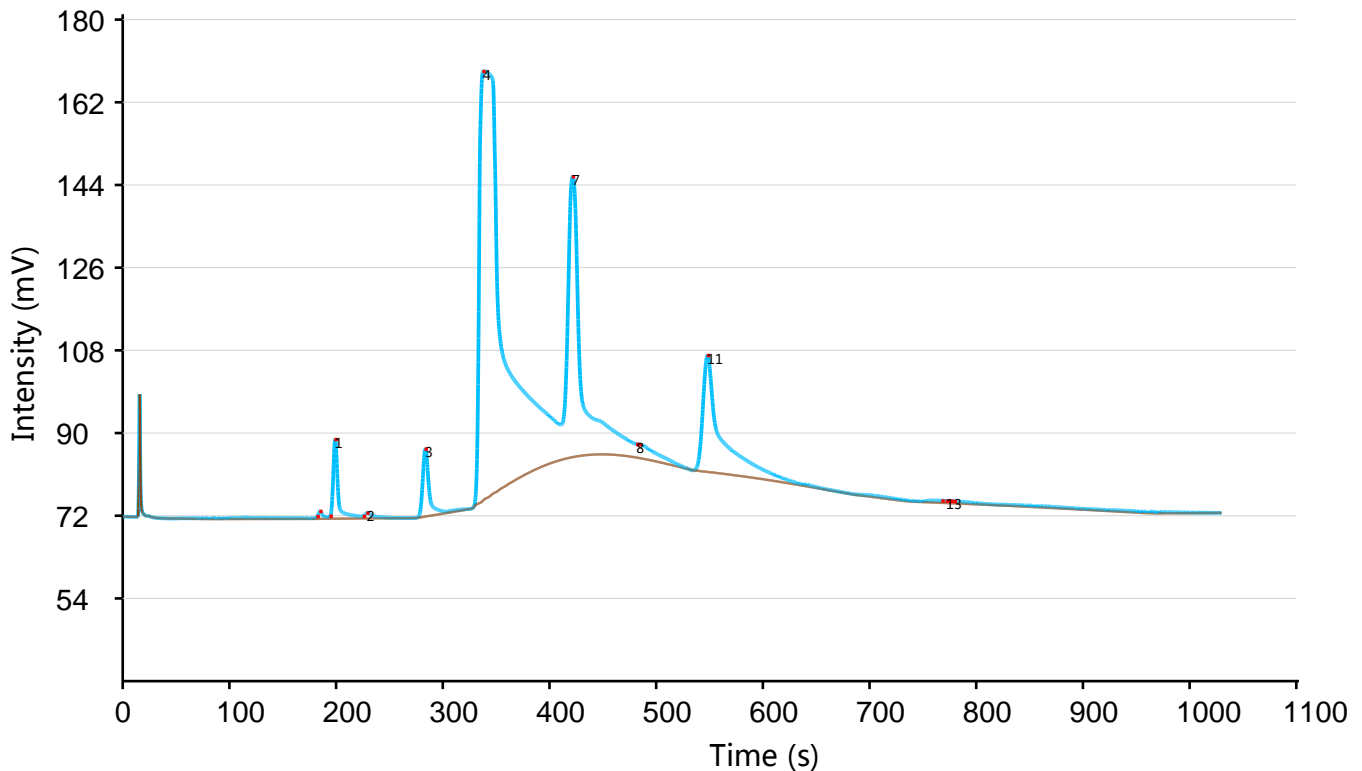

TVOC Concentration: 1017.8 ppb

Peak#	Compound	RT (s)	FWHM (s)	Height	Area	Concentration (ppb)
1	α -Pinene	199.19	4.10	17.55	93.30	9.95
2	Camphene	229.09	6.80	1.28	10.51	1.53
3	β -Pinene	283.69	5.50	14.96	103.41	12.13
4	β -Myrcene	337.89	16.90	94.59	2597.39	745.82
5	δ -3-Carene	0.00	0.00	0.00	0.00	0.00

Peak#	Compound	RT (s)	FWHM (s)	Height	Area	Concentration (ppb)
6	α -Terpinene	0.00	0.00	0.00	0.00	0.00
7	Ocimene 1	421.69	9.70	61.88	961.64	144.29
8	D-Limonene	481.99	0.30	3.01	3.31	0.75
9	p-Cymene	0.00	0.00	0.00	0.00	0.00
10	Ocimene 2	0.00	0.00	0.00	0.00	0.00
11	Eucalyptol	548.19	10.40	25.74	511.15	84.40
12	γ -Terpinene	0.00	0.00	0.00	0.00	0.00
13	Terpinolene	772.19	1.10	0.51	0.66	0.15
14	Linalool	0.00	0.00	0.00	0.00	0.00