# TriFa Short Sleeve Aerosuit

***This Template Applies To***

**Bib Short Pro**

***Customer:***

2021TriFaskinsuitSS

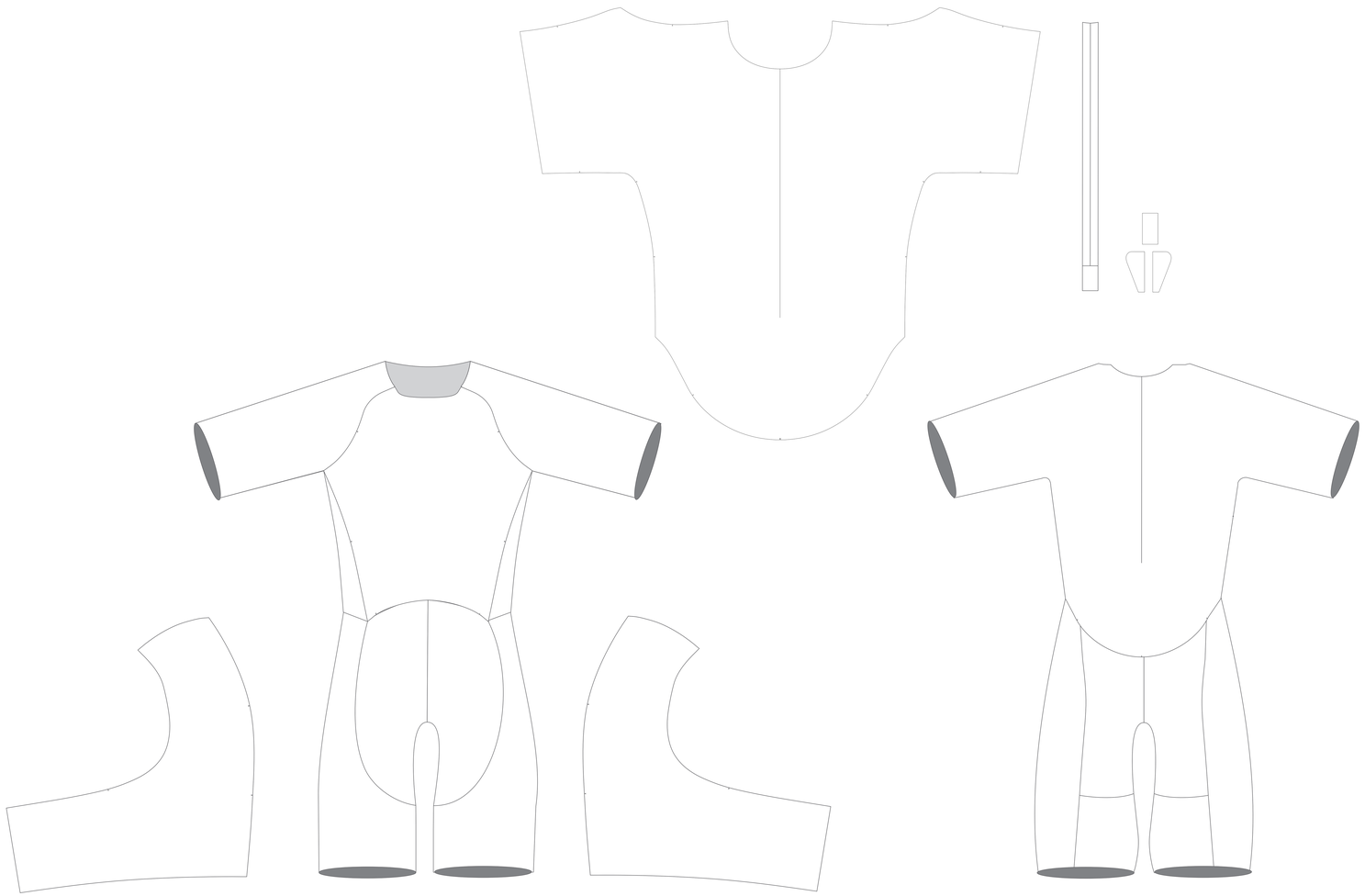

I have reviewed and approve the art work for the printing of these garments. I understand that this approval is final. I accept responsibility for any errors that may be shown in the art work including but not limited to missing or misplaced logos, undesirable colors and graphic errors.

Approved By: Date:

Customer Checklist
- ☐ All Logos Included
- ☐ Logos Correctly Placed
- ☐ Spelling
- ☐ Registration/ Trade Marks
- ☐ Design
- ☐ Pre dyed lycra

Customer acknowledges that they assume full responsibility for having obtained legal permission for the use of each logo or image that appears in the artwork for the purpose of producing this athletic garment.

Ⓐ ***Body :*** Printable Wave Elastane (K018)

Ⓑ ***Pre-dyed Fabric:*** Black(K017)

Ⓒ ***Bib :*** Mesh (DK003)

Ⓓ ***Binding:*** Printable Elastane (K005)

Ⓔ ***NON SLIP LEG BAND T001-75***

**Flatlock Color:**

- ○ Black
- ○ Yellow
- ○ White
- ○ Orange
- ○ Red
- ○ Azure
- ○ Blue
- ○ Green
- ○ Grey
- ○ Purple

***LYCRA COLOR OPTIONS:***

- ○ Black
- ○ White
- ○ Grey
- ○ Blue
- ○ Red
- ○ Navy Blue

***CHAMOIS OPTIONS:***

○ PRO-C Pad ○ PRO-C Women

***Binding:*** ○ White ○ Black ○ Full Sublimation ***Bib color:*** ○ White ○ Black

***Selected Colors Legend***

- *PMS*
- *PMS*
- *PMS*
- *PMS*
- *PMS*
- *PMS*

***Comments:***

**Men's Body apparel Measurements**

Jersey , Jacket and Vest

| Size | 2XS | XS | S | M | L | XL | 2XL | 3XL |
|---|---|---|---|---|---|---|---|---|
| Chest(CM) | 82-85 | 86-89 | 90-93 | 94-97 | 98-102 | 103-107 | 108-112 | 113-117 |

Bottom and Skinsuit

| Size | 2XS | XS | S | M | L | XL | 2XL | 3XL |
|---|---|---|---|---|---|---|---|---|
| Waist(CM) | 60-66 | 66-72 | 73-78 | 79-84 | 85-90 | 91-96 | 97-104 | 105-112 |

**Women's Body apparel Measurements**

Jersey , Jacket and Vest

| Size | XS | S | M | L | XL | 2XL |
|---|---|---|---|---|---|---|
| Chest(CM) | 82-85 | 86-89 | 90-93 | 94-97 | 98-102 | 103-107 |

Bottom and Skinsuit

| Size | XS | S | M | L | XL | 2XL |
|---|---|---|---|---|---|---|
| HIP(CM) | 85-90 | 91-96 | 97-102 | 103-108 | 109-116 | 117-124 |

***Artist:*** ***Sales Rep:*** ***Date:***