www.ccnsport.com

Ref. No.: Ver 1.1

Flash Short Sleeve Aerosuit

This Template Applies To

Bib Short Pro

Customer:

2021FlashskinsuitSS

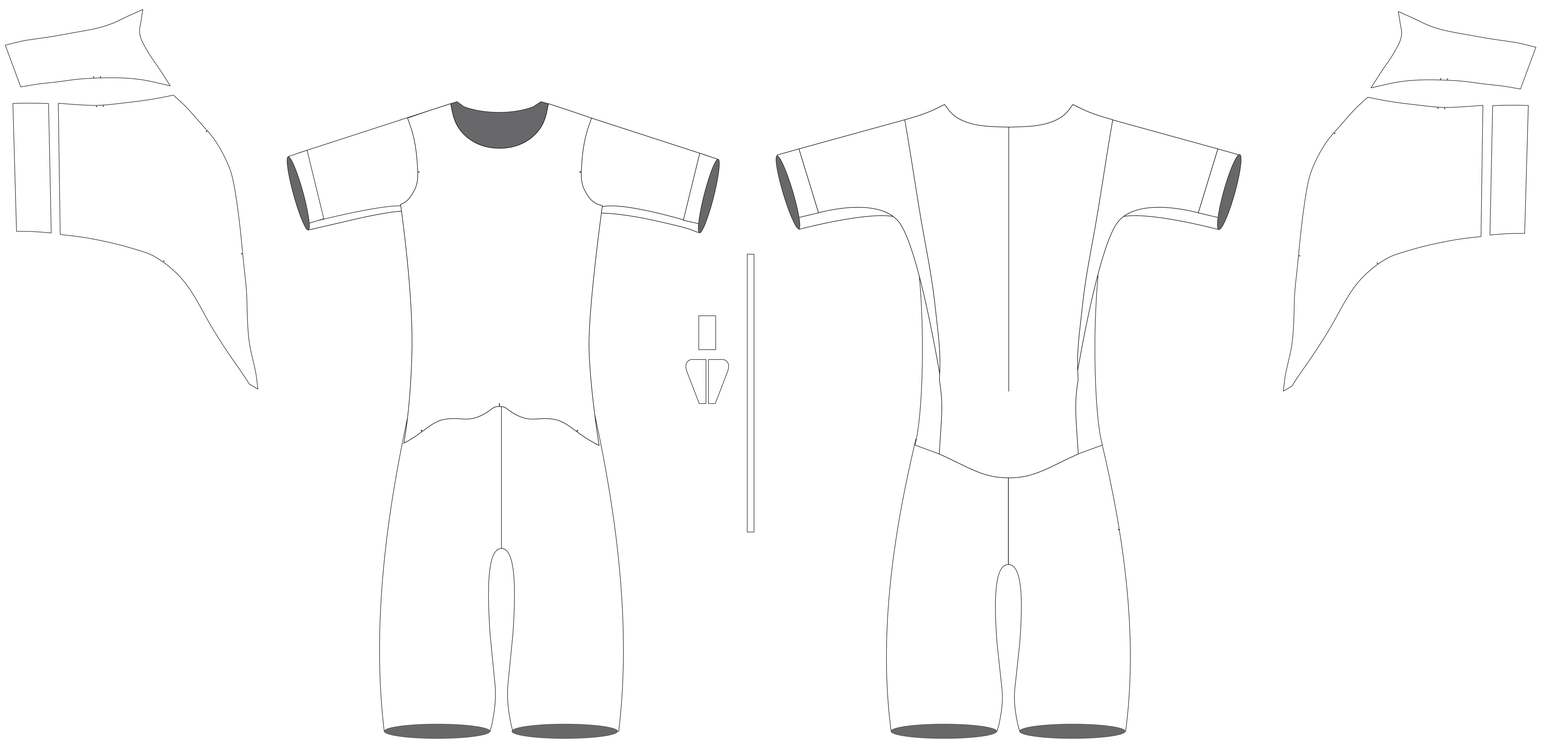

I have reviewed and approve the art work for the printing of these garments. I understand that this approval is final. I accept responsibility for any errors that may be shown in the art work including but not limited to missing or misplaced logos, undesirable colors and graphic errors.

Approved By: Date:

Customer Checklist
- All Logos Included
- Logos Correctly Placed
- Spelling
- Registration/ Trade Marks
- Design
- Pre dyed lycra

Customer acknowledges that they assume full responsibility for having obtained legal permission for the use of each logo or image that appears in the artwork for the purpose of producing this athletic garment.

Ⓐ ***Body :*** Printable Wave Elastane (K018)
Ⓑ ***Pre-dyed Fabric:*** Black(K017)
Ⓒ ***Bib :*** Mesh (DK003)
Ⓓ ***Binding:*** Printable Elastane (K005)

Ⓔ ***NON SLIP LEG BAND T001-75***

Flatlock Color:
- Black
- Yellow
- White
- Orange
- Red
- Azure
- Blue
- Green
- Grey
- Purple

LYCRA COLOR OPTIONS:
- Black
- White
- Grey
- Blue
- Red
- Navy Blue

CHAMOIS OPTIONS:
- PRO-C Pad
- PRO-C Women

Binding: White Black Full Sublimation ***Bib color:*** White Black

Selected Colors Legend
- PMS
- PMS
- PMS
- PMS
- PMS
- PMS

Comments:

Men's Body apparel Measurements

Jersey , Jacket and Vest

Size	2XS	XS	S	M	L	XL	2XL	3XL
Chest(CM)	82-85	86-89	90-93	94-97	98-102	103-107	108-112	113-117

Bottom and Skinsuit

Size	2XS	XS	S	M	L	XL	2XL	3XL
Waist(CM)	60-66	66-72	73-78	79-84	85-90	91-96	97-104	105-112

Women's Body apparel Measurements

Jersey , Jacket and Vest

Size	XS	S	M	L	XL	2XL
Chest(CM)	82-85	86-89	90-93	94-97	98-102	103-107

Bottom and Skinsuit

Size	XS	S	M	L	XL	2XL
HIP(CM)	85-90	91-96	97-102	103-108	109-116	117-124

Artist: ***Sales Rep:*** ***Date:***

info@ccnsport.com

Phone (852) 2412 0010
Fax (852) 2412 0202