This Template Applies To

Customer:

Pro Long Sleeve Skinsuit

● 2021LSSkinsuitPro

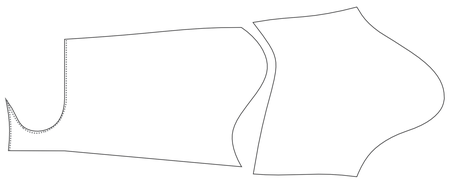

Right Sleeve

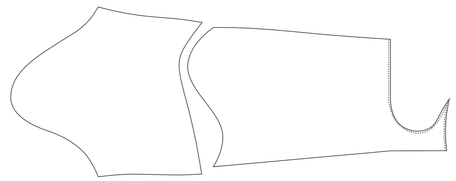

Left Sleeve

Front

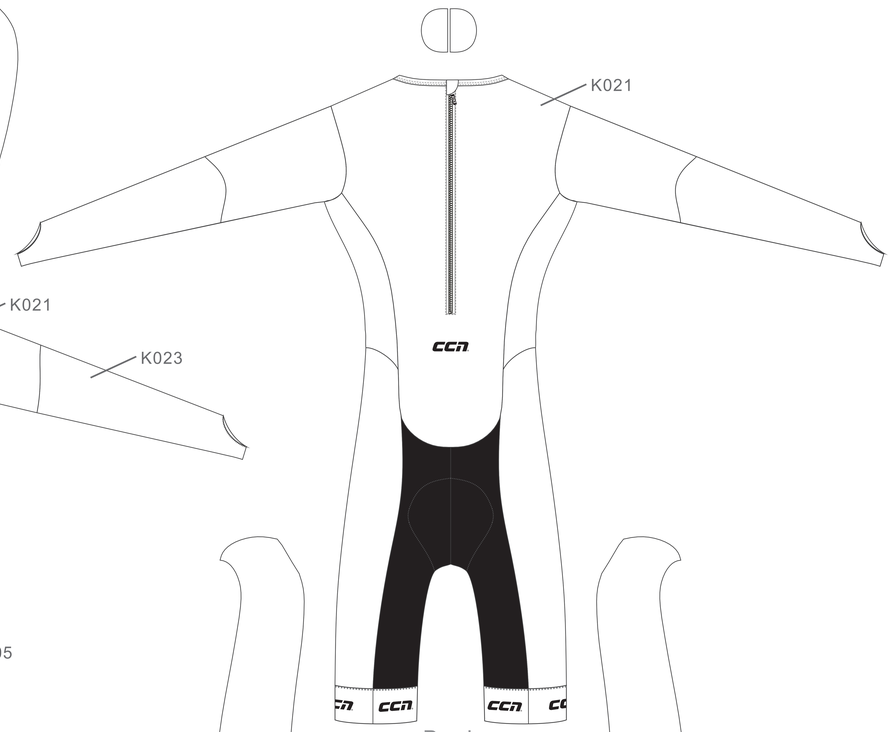

Back

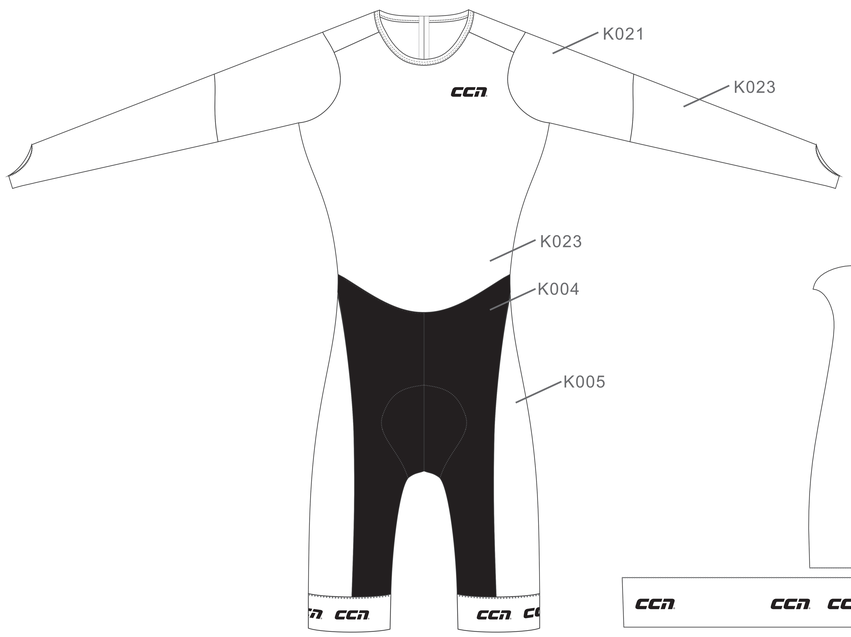

Front

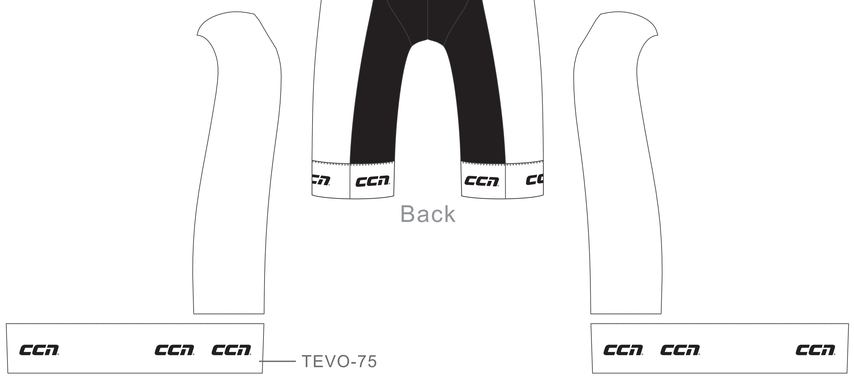

Left Side

Right Side

Artist: ***Sales Rep:*** ***Date:***

I have reviewed and approve the art work for the printing of these garments. I understand that this approval is final. I accept responsibility for any errors that may be shown in the art work including but not limited to missing or misplaced logos, undesirable colors and graphic errors.

Approved By: Date:

Customer Checklist

- ☐ All Logos Included
- ☐ Logos Correctly Placed
- ☐ Spelling
- ☐ Registration/ Trade Marks
- ☐ Design
- ☐ Zipper

Customer acknowledges that they assume full responsibility for having obtained legal permission for the use of each logo or image that appears in the artwork for the purpose of producing this athletic garment.

Body : K021 +K023

Sleeve : K021+K023

CUFF:

◯ W / Elastic ◯ W /O Elastic ◯ Gripper

HEM:

◯ W / Elastic ◯ W /O Elastic ◯ Gripper

LYCRA COLOR OPTIONS:

Full Sublimation

Zipper:

	Full	3/4	Break Open 18 CM
White	◯	◯	◯
Black	◯	◯	◯

Type:

- ◯ #8 Exposed Zipper
- ◯ Hidden Zipper
- ◯ Invisible Zipper

Selected Colors Legend

- *PMS*
- *PMS*
- *PMS*
- *PMS*
- *PMS*
- *PMS*

Comments:

Men's Body apparel Measurements

Jersey , Jacket and Vest

Size	2XS	XS	S	M	L	XL	2XL	3XL
Chest(CM)	82-85	86-89	90-93	94-97	98-102	103-107	108-112	113-117

Bottom and Skinsuit

Size	2XS	XS	S	M	L	XL	2XL	3XL
Waist(CM)	60-66	66-72	73-78	79-84	85-90	91-96	97-104	105-112

Women's Body apparel Measurements

Jersey , Jacket and Vest

Size	XS	S	M	L	XL	2XL
Chest(CM)	82-85	86-89	90-93	94-97	98-102	103-107

Bottom and Skinsuit

Size	XS	S	M	L	XL	2XL
HIP(CM)	85-90	91-96	97-102	103-108	109-116	117-124