



Laura Robson Design

ELEGANT & STRONG

Wholesale Line Sheet
Spring 2024

541-912-5255
laura@laurarobsondesign.com
www.laurarobsondesign.com

Earrings



Jane Earrings

W- 1.5" x h- 2.5"

Item JEAR- \$38.50

MSRP- \$85

This steel jewelry is Inspired by blacksmithing and architectural ironworks. It is strong yet elegant in its look and feel. Steel is combined with fine silver rivets and sterling silver.

All earwires are sterling silver. These earrings are lightweight and fashionable.

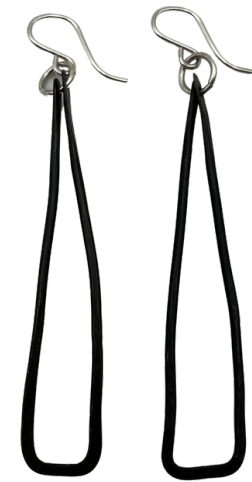

Roxy Earrings

w-.5" x h-3"

Item ROXE- \$36.25

MSRP- \$80



Trisha Earrings

w-.1" x h-1.0"

Item TRSE- \$25.

MSRP- \$55.



Chaos Earrings

w-.5" x h-2"

Item- CHOE- \$34.

MSRP- \$75



Spiral Earrings

w-1.25" x h-1.5"

Item- SEI- \$34.

MSRP- \$75



Almost Hoop Earrings

w-2" x h-2.75"

Item -AHEN- \$38.50

MSRP- \$85

Earrings...Continued



Double Drop Earrings

w-1.25" x h-2"

Item-DDEN - \$38.50

MSRP- \$85



Tiers Earrings

w-.75" x h-2.25"

Items- TEN- \$56.75

MSRP- \$125



Holly Earrings

w-.75" x h-2.25"

Item- HE- \$31.75

MSRP- \$70



Venus Earrings w/ Peridot

w-1.5" x h-2.5"

Item- VEN-PD- \$79.50

VEN-BT (Blue Topaz), VEN-AM (Amethyst), VEN-GN (Garnet)
MSRP- \$175



Increment Earrings

w-.125" x h-2.5"

Item-IEN- \$34

MSRP- \$75



Emily Earrings

w-.75" x h-2"

Item-EME- \$34

MSRP- \$75



Drop Bar Earrings

w-1.5" x h-2"

Item- DDEN- \$38.50

MSRP- \$85



Cheyenne Heart Earrings

w-1.5" x h-2"

Item- CHE- \$38.50

MSRP- \$75

Earrings...Continued



Simple Teardrop Earrings

w-.8" x h-1.75"

Item- STEN- \$29.50

MSRP- \$65



Small Oval Earrings

w-.75" x h-1.5"

Item- SOE- \$29.50

MSRP- \$65



Large Teardrop Earrings

w-1.5" x h-2.5"

Item- LTE- \$31.75

MSRP- \$70



Noir/Silver Long Teardrop Earrings

w-.8" x h-2.75"

Item- NSSTE- \$34

MSRP-\$75



Long Oval Earrings

w-.8" x h-3"

Item-LOEN- \$38.50

MSRP- \$85



Small Hoop Earrings

w-1" x h-1.5"

Item - SHEN \$29.50

MSRP- \$65

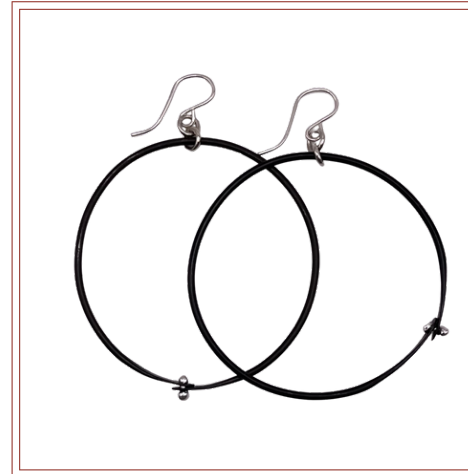

Large Hoop Earrings

w-2" x h-2.5"

Item- LHEN- \$34

MSRP- \$75



X-Large Hoop Earrings

w-2.5" x h-3"

Item-XLHEN- \$38.50

MSRP- \$85

Necklaces



Roslyn Necklace

w-2" x l-22"

Item- ROSN- \$115.75

MSRP- \$255

This steel jewelry is Inspired by blacksmithing and architectural ironworks. It is strong yet elegant in its look and feel. Steel is combined with fine silver rivets and sterling silver.

Necklace chains are sterling silver. Necklaces vary in length.



Mais Necklace

w-1.5" x l-18"

Item- MAIS- \$75

MSRP- \$165



Astra Necklace

w-.125" x l-16"

Item-ASTRAN- \$75

MSRP- \$165



Spiral Necklace

w-1" x l-18"

Item- SMNI- \$75

MSRP- \$165



Iris Necklace

w-1" x l-18"

Item- IRS-18- \$61.50

MSRP- \$135



Lily Necklace

w-.5" x h-18"

Item- LILN- \$47.75

MSRP- \$105

Necklaces...

Continued

Necklace chains are sterling silver. Necklaces vary in length.



Jane Necklace

w-1.25" x l-18"

Item- JNN- \$75

MSRP- \$165



Rain Necklace

w-2" x l-22"

Item- RANN- \$115.75

MSRP- \$255



Jordin Necklace

w-.125" x l-18"

Item- JON- \$70.25

MSRP- \$155



May Necklace

w-1.25" x l-18"

Item- MAYN- \$75

MSRP- \$165



Lucy Pendant

w-1" x h-1.75" on 18" cord

Item- LCYP- \$50

MSRP- \$110



Juni Necklace w/ Blue Topaz

w-1.75" x l-18"

Item- JUNN- BT \$75

JUNN-PD (Peridot), JUNN-AM (Amethyst), JUNN- GN (Garnet)

MSRP- \$165

Pendants



Mani Pendant

w-1" x h-1.75" on 18" cord
Item- MANI- \$47.75
MSRP- \$105

This steel jewelry is Inspired by blacksmithing and architectural ironworks. It is strong yet elegant in its look and feel. Steel is combined with fine silver rivets and sterling silver.

Pendants come on an 18" leather cord unless specified otherwise.



Cheyenne Heart Pendant

w-2" x h-2" on 18" cord
Item- CHP- \$38.50
MSRP- \$85

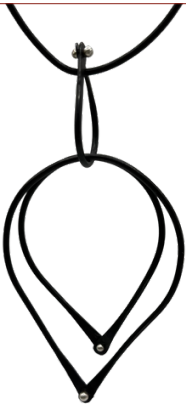

Double Drop Pendant

w-1.75" x h-3.25" on an 18" cord
Item DDNN- \$47.75
MSRP- \$105



Spiral Pendant

w-1" x h-1.5" on an 18" cord
Item- SSNI- \$38.50
MSRP- \$85



Halo Pendant

w-2.5" x h-2.5" on an 18" cord
Item-HNN- \$43
MSRP- \$95



Chaos Pendant

w-.25" x h-2.5" on an 18" cord
Item- CP- \$40.75
MSRP- \$90

Pendants...

Continued

Pendants come on an 18"
leather cord unless specified
otherwise.



XL-Oval Pendant

w-2.5" x h-4" on an 18" cord
Item- XNOP- \$43
MSRP- \$95



Venus Pendant w/ Blue Topaz

w-1.75" x h-3.25" on an 18" cord
Item- VP-BT- \$75
VP-PD (Peridot), VP-AM (Amethyst), VP- GN (Garnet)
MSRP- \$165



Jane Pendant

w-1.25" x h-1.75" on an 18" cord
Item JP- \$43
MSRP- \$95



Kira Pendant

w-2.5" x h-3"
SKU- KRP- \$47.75
MSRP- \$105

Rings



Simple Ring

Adjustable size 7
Item- SR- \$29.50
MSRP- \$65



WELCOME

Welcome to the 2023 wholesale line sheet. I am excited to share my work with you and your customers. I have been a professional artist since 1993. I believe that customer service is the key to having a successful business relationship. If you're happy, I'm happy! Please contact me if you have any questions or comments. I look forward to working with you.

ARTIST STATEMENT

Laura Robson is best known for her use of industrial materials in combination with precious metals and stones that gracefully adorn the body. "I believe industrial materials have a place in modern jewelry making." Inspired by blacksmithing and architectural ironworks, Laura sculpts, bends, twists and hammers steel to create elegant and strong jewelry that makes a bold statement. While her jewelry has changed throughout her art career dating back to the late 90's, the use of alternative materials has always been part of her designs.

CARE

How to care for steel jewelry? Steel is a lightweight and durable material that is great for jewelry. Your steel jewelry is coated to prevent rust, however I recommend removing your steel jewelry before showering or swimming. The black finish on your steel jewelry is durable, however over time and wear it may become lighter or brighter. If you would like your steel jewelry returned to its original matte black, simply email laura@laurarobsondesign.com to request information.

WHOLESALE TERMS AND CONDITIONS

~Minimum opening order is \$150. Minimum reorder is \$100.

~First time orders can only be paid by credit card or prepaid with a check. Credit card is the preferred payment for all orders. Credit cards will be processed at the time of shipment. Net 30 is unavailable at this time.

~Late payments are subject to an 18% annual finance charge. Interest will begin accruing one day following the date on the invoice. Unpaid invoices will be submitted to a collection agency after 90 days and will include all legal and agency fees.

~Any cancellation is subject to a 50% cancellation fee to be paid within 15 days of cancellation. Unpaid fees will be submitted to a collection agency after 90 days and will include all legal and agency fees.

~All domestic orders will ship via first class USPS and free. Priority shipping fees and international fees are the responsibility of the buyer.

~Returns may be made on damaged merchandise within 14 days of the arrival of the order and must include written return request. Exchanges may be made on merchandise that is in excellent condition within 6 months of purchase. Exchanges will be subject to a 10% restocking fee and applied to the balance of the next order. Exchanged merchandise may total no more than 50% of the next order.

~Repairs will be made on products that suffer from manufacturer's defect(s) within one year of purchase free of charge. Repairs due to customer wear or damage will be charged a repair fee plus shipping.

~We reserve the right to terminate any wholesale account at any time at our discretion.

Elegant & Strong

laura@laurarobsondesign.com
www.laurarobsondesign.com

Invoice #:

Credit Card #:

Ship via:

USPS First Class Mail

Name on Card:

Exp. Date:

3 Digit Code:



Shipping Address:

Name:

Address:

Phone:

Web address:

By signing you agree to all terms and conditions
Authorized Signature:

Subtotal:
Shipping & handling:
Total: