

MESA CISSA / VALENTINA

ESQUEMA DE MONTAGEM / ASSEMBLY SCHEME / ESQUEMA DE MONTAJE

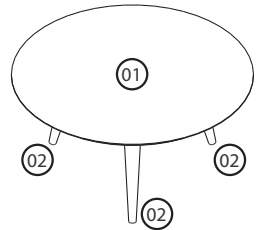

Mesa Cissa Centro
Cissa Center Table
Mesa de Centro Cissa

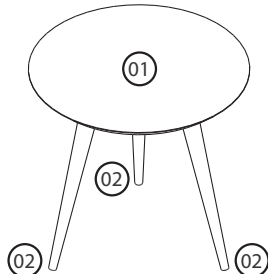

Mesa Cissa Apoio
Cissa Support Table
Mesa Auxiliar Cissa

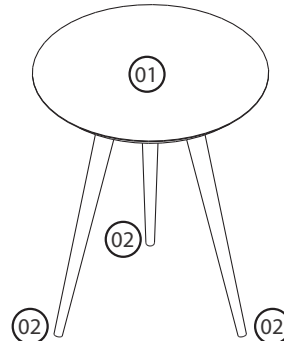

Mesa Cissa Apoio
Cissa Support Table
Mesa Auxiliar Cissa

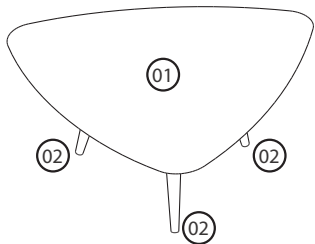

Mesa Valentina Centro
Valentina Center Table
Mesa de Centro Valentina

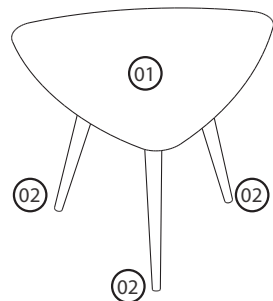

Mesa Valentina Apoio
Valentina Support Table
Mesa Auxiliar Valentina

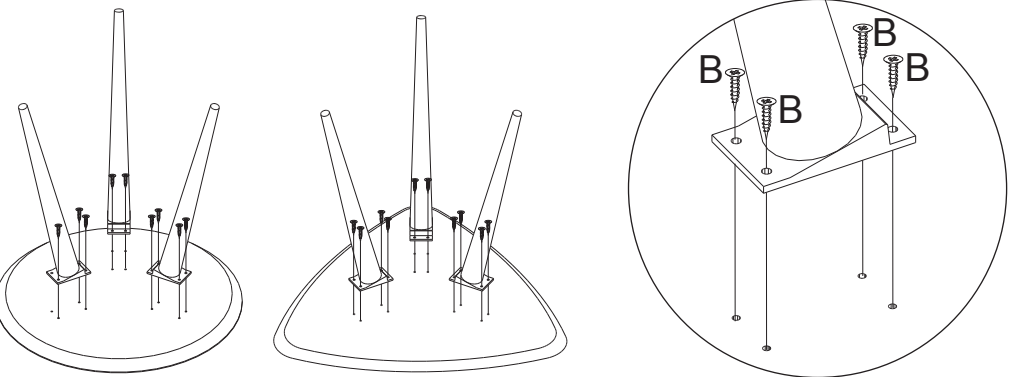
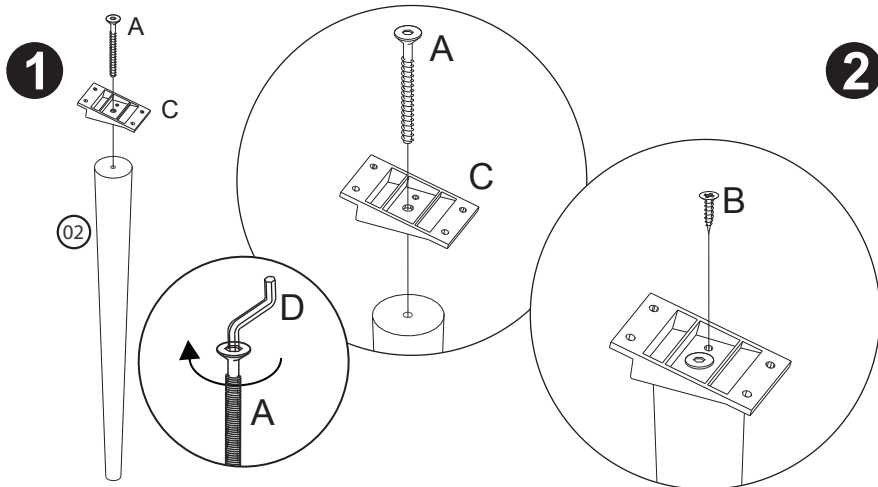

Fixar os suportes
com pés já montados
nas marcações da
face inferior dos tampos.

Fix the supports
with the feet
already assembled to the
markings on the underside
of the tops

arreglar los soportes
con los pies ya montados
en las marcas de
parte inferior de la parte superior

Accesórios / accessories / accesorios

A - 03x



Paraf. / Screw / Tornillo 7x40

C - 03x

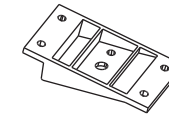

Suporte p/ pés
foot support
apoyo para los pies

D - 01x



Chave Allen Z / key / llave

B - 15x



Paraf. / Screw / Tornillo 4x14

Identificação das Peças / Parts Identification / Identificación de Piezas

| ORD. | DESCRIÇÃO / DESCRIPTION / DESCRIPCIÓN | QTDE |
|------|---------------------------------------|------|
| 01 | Tampo / Cover / Cubrir | 1 |
| 02 | Pé / foot / Pie | 3 |

TERMO DE GARANTIA A presente garantia deverá ser exercida nos prazos aqui indicados, mediante apresentação deste certificado e da nota fiscal. O prazo de garantia será de noventa (90) dias, conforme prevista no artigo 26 do Código do Consumidor, a contar da efetiva entrega do produto, desde que observadas as condições normais de uso e conservação. Essa garantia cobre defeitos de fabricação.

DOCUMENTO DE FIANZA Esta garantía se ejerce dentro del periodo en el presente documento, con la presentación de este certificado y la factura. El plazo de garantía será de noventa (90) días, conforme dispuesto en el artículo 26 del Código de Consumidor, a contar de la fecha de entrega real del producto, teniendo debidamente en cuenta las condiciones normales de uso y almacenamiento. Esta garantía cubre defectos de fabricación.

WARRANTY TERM This warranty shall be applied within the time limits specified herein, by presentation of this certificate and invoice. The warranty time shall be ninety (90) days, as provided in article 26 of the Consumer Code, as of the effective delivery of the product, provided that normal conditions of use and conservation are observed. This warranty covers manufacturing flaws.