

## How to Prep Crepe Hair

**Step 1** – Pull on the ends of the Crepe Hair to expand and then remove string. Create steam using a handheld steamer or boiling water (caution: steam will be very hot, be cautious not to burn yourself). Slowly pull the hair through steam until the curl is removed or at the desired texture. For curly hair skip this step. Do not apply direct heat from an iron to Crepe Hair.



**Step 2** – Trim hair into three equal sections. One section at a time begin to pull apart and separate hair until it is fluffy and blended.

**mehron**  
MAKEUP

## WEREWOLF Makeup Kit

Makeup Artist: Katie Perez  
Model: Spencer Sandusky  
Photographer: Mariah Salter

Mehron, Inc.  
Chestnut Ridge, NY 10977  
Mehron Ltd. London EC1M 4BH  
Mehron EU, NL-2622LB-6  
[www.mehron.com](http://www.mehron.com)  
Made in USA

**mehron**  
MAKEUP

## WEREWOLF Makeup Kit



**mehron**  
MAKEUP

Easy  
Step-by-Step  
Instructions

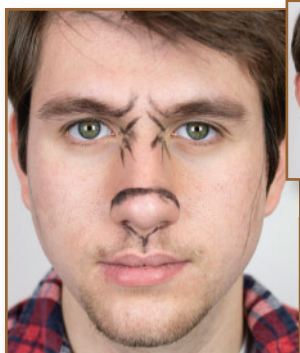

**Step 1** – Start with clean dry skin. Use the Black Pencil Liner to map out shapes on the face.

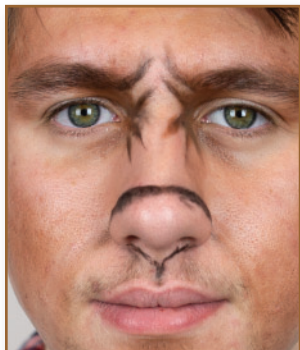

**Step 2** – Apply a thin layer of Dark Brown Cream Color to the the face. Add a second layer of the Dark Brown Cream Color under the cheekbones, on the temples, and around the eyes to add definition. Use the sponge applicator to buff and blend.

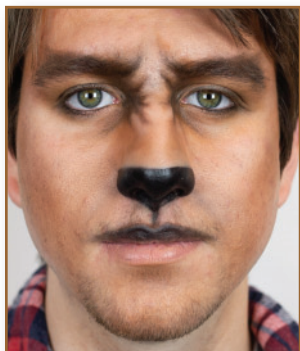

**Step 3** – Apply the Black Cream Color to darken around the eyes and to fill in and define the snout and upper lip. Use the Light Brown Cream Color to soften and blend the contours for seamless transitions. Once desired effect is achieved press Colorset Powder on top of makeup using Powder Puff, this will set the makeup.



*See back for instructions on how to prep crepe hair.*

**Step 4** – When applying Crepe Hair work in small sections to adhere hair, starting in the back and layering forward. Apply Spirit Gum to the area receiving hair and tap until glue is tacky.



**Step 5** – Take a 1'' thick layer of hair between fingers, trim to a flat surface, then adhere to activated glue. Once row is adhered trim the entire section to 1'' long (or as long as desired). Repeat for all layers. Once all hair is adhered trim and fluff as needed.



**Step 5** – To complete the look add Stage Blood to the mouth (edible and vegan formula)!