

MODEL : MEB-3810N

List No : 1659-02

# PARTS LIST

Published:12/19/2017

## CONTENTS

---

FRAME & MISCELLANEOUS COVER COMPONENTS(1).....	1
FRAME & MISCELLANEOUS COVER COMPONENTS(2).....	5
BOTTOM COVER COMPONENTS.....	9
FEED COMPONENTS.....	15
CLOTH OPEN COMPONENTS.....	19
LOWER THREAD CUTTING COMPONENTS (TYPE 01).....	23
UPPER THREAD CUTTING COMPONENTS.....	27
PRESSER COMPONENTS (1).....	29
PRESSER COMPONENTS (2).....	31
PRESSER COMPONENTS (COMMON).....	33
REVOLUTION COMPONENTS.....	37
LOOPER DRIVING COMPONENTS.....	39
LOWER SHAFT COMPONENTS.....	43
UPPER SHAFT COMPONENTS.....	47
VERTICAL SHAFT COMPONENTS.....	49
NEEDLE BAR ROCKING COMPONENTS.....	51
NEEDLE BAR COMPONENTS.....	53
THREAD TAKE-UP LEVER COMPONENTS.....	55
LOWER THREAD HAUL COMPONENTS.....	57
UPPER THREAD HAUL COMPONENTS.....	59
GIMP HAUL COMPONENTS.....	61
CLOTH CUTTING COMPONENTS.....	63
UPPER THREAD CLAMP UNIT.....	67
LUBRICATION MECHANISM COMPONENTS.....	71
AIR COMPONENTS.....	75
OPERATION BOX COMPONENTS.....	77
TRANSMISSION COMPONENTS.....	79
WIRING DIAGRAM.....	83
ACCESSORY PARTS COMPONENTS.....	85
TABLE COMPONENTS.....	87
OPTION COMPONENTS (1).....	89
OPTION COMPONENTS (2)(FOR SEMI-SUNKEN).....	91
TABLE OF EXCHANGING GAUGE PARTS (1).....	93
TABLE OF EXCHANGING GAUGE PARTS (2).....	95
TABLE OF EXCHANGING GAUGE PARTS (3).....	97
LIST FOR INFORMATION OF CHANGE.....	99
HOW TO MAKE USE OF THIS PARTS LIST.....	100

FRAME & MISCELLANEOUS COVER COMPONENTS(1)

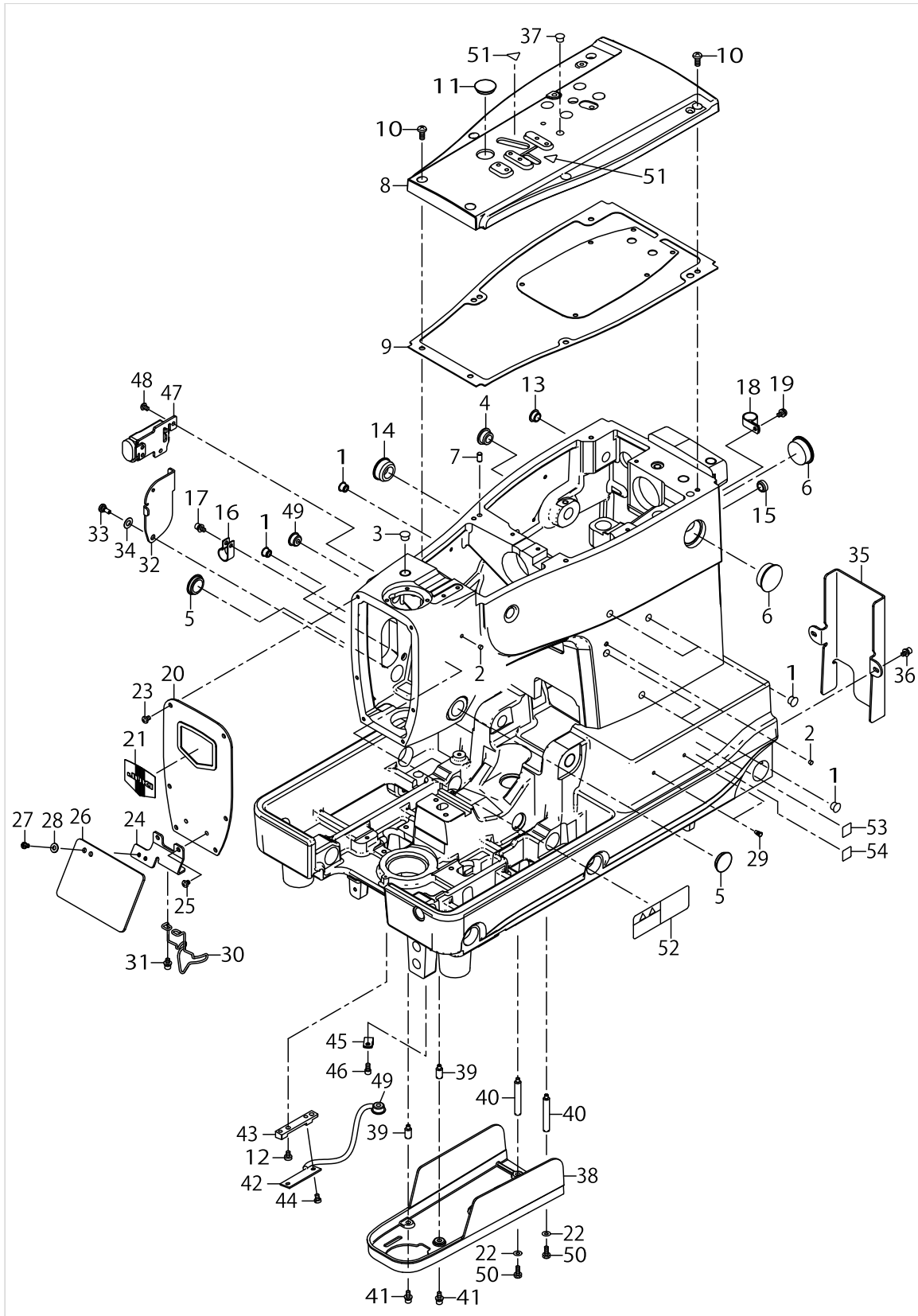

FRAME & MISCELLANEOUS COVER COMPONENTS(1)

No.	Parts No.	Parts name	Remarks	Level	Cons	Qty
1	TA0850604R0	RUBBER PLUG				6
2	TA0370301R0	PLUG D=3.7X4.4 L=3				2
3	TA1050504R0	RUBBER PLUG				1
4	TA1470704R0	RUBBER PLUG				1
5	TA2050406R0	RUBBER PLUG				2
6	B3501210000	OIL GAUGE				2
7	PH0500102C0	PIN M5 L=10				1
8	40115110	TOP COVER				1
9	40145286	COVER PACKING				1
10	SM4051255SP	SCREW M5 L=12				6
11	TA2050406R0	RUBBER PLUG				1
12	SM6040610SC	SCREW M4X0.7 L=6				2
13	TA1250406R0	RUBBER PLUG D=12.5 L=4				1
14	TA2351004R0	RUBBER PLUG				1
15	TA1270502R0	RUBBER PLUG				1
16	HX00150000F	CABLE CLIP				1
17	SL6040892TN	BOLT				1
18	HX00150000H	CABLE CLIP				1
19	SL4040891SC	SCREW M4 L=8				1
20	40115113	FACE COVER				1
21	22902506	FACE PLATE				1
22	WP0430800SD	WASHER M4				2
23	SM4040655SP	SCREW M4 L=6				6
24	40115119	SAFETY PLATE BRACKET				1
25	SM4040655SP	SCREW M4 L=6				2
26	26037200	SAFETY PLATE				1
27	SM4040655SP	SCREW M4 L=6				2
28	WP0450826SC	WASHER 4.5X10X0.8				2
29	11001005	SCREW				2
30	40115120	FINGER GUARD				1
31	SL6040892TN	BOLT				2
32	40115121	ADJUST COVER				1
33	SD0600277TP	SHOULDER SCREW D=6 H=2.7				1
34	WZ0620550KP	WASHER				1
35	40133594	LOWER_SPROCKET_COVER				1
36	SL6040892TN	BOLT				2
37	TA0850604R0	RUBBER PLUG				1
38	40115125	REVOLUTION COVER				1
39	40115126	STUD A				2
40	40115127	STUD B				2
41	SL6041092TN	SCREW				2
42	40114380	LED PCB ASSY				1
43	40115129	LED BASE				1
44	SM6040602TP	SCREW M4 L=6				2
45	HX00150000B	CABLE CLIP				1
46	SM6040802TP	SCREW M4X0.7 L=8				1
47	40114427	SWITCH ASM.				1

FRAME & MISCELLANEOUS COVER COMPONENTS(1)

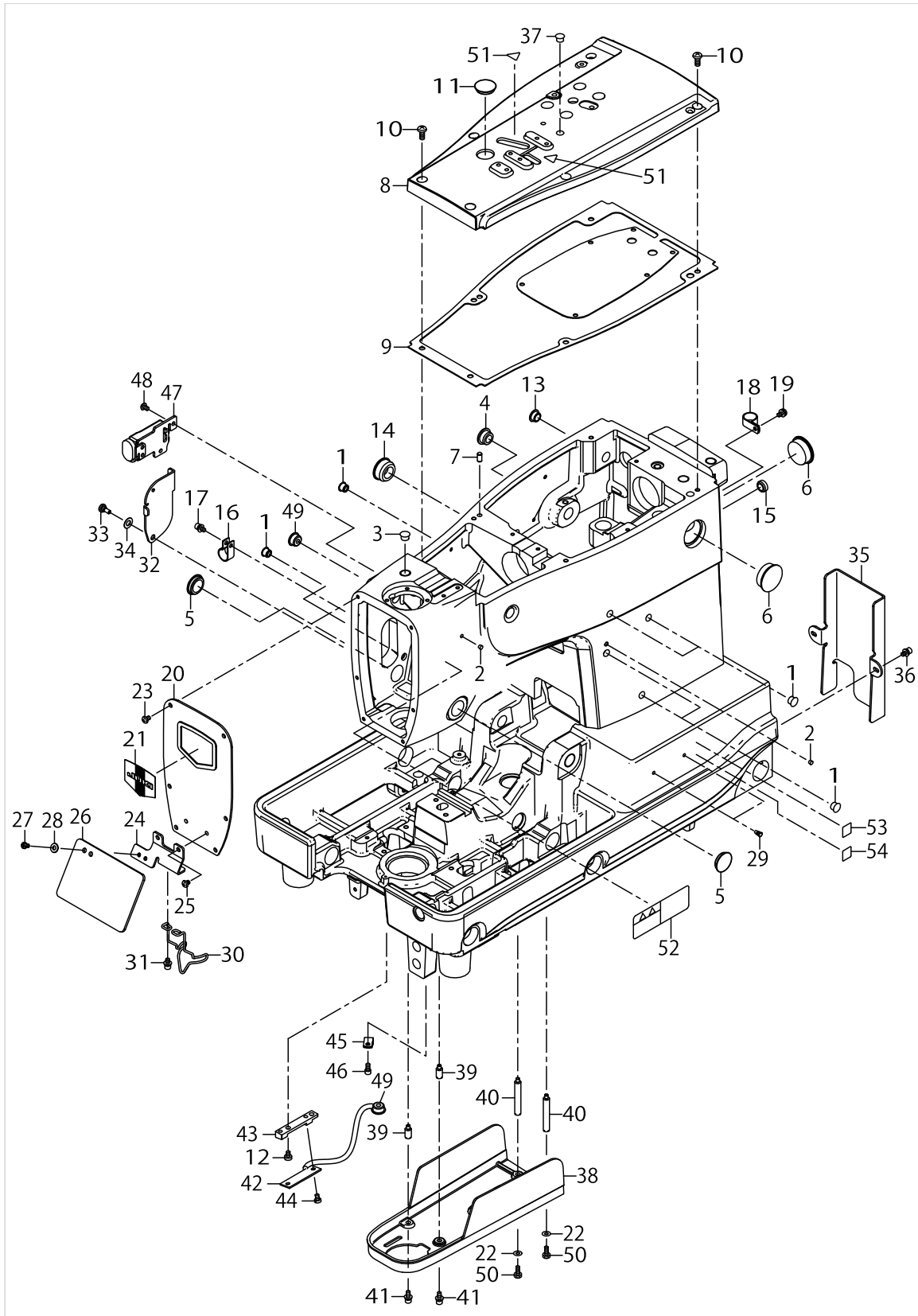

FRAME & MISCELLANEOUS COVER COMPONENTS(1)

No.	Parts No.	Parts name	Remarks	Level	Cons	Qty
48	SM4040655SP	SCREW M4 L=6				2
49	10622009	COAD BUSH				2
50	SM9041050SC	SCREW M4X0.7 L=10				2
51	CM300200001	ATTENTION SEAL				2
52	CM301300001	SAFETY LABEL				1
53	CM600100101	WEEE MARK LABEL S	FOR CE			1
54	40150131	EAC_MARK_LABEL_S	FOR CE			1



FRAME & MISCELLANEOUS COVER COMPONENTS(2)

No.	Parts No.	Parts name	Remarks	Level	Cons	Qty
1	40115136	START SWITCH ASM				1
2	40115137	SWITCH BOX		*		1
3	40114430	LED SW ASM.		*		1
4	32078800	SWITCH FITTING PLATE		*		2
5	40115138	SWITCH LEVER R		*		1
6	40115139	SWITCH LEVER L		*		1
7	32079105	LEVER RETURN SPRING		*		1
8	SM6041802TP	SCREW M4 L=18		*		1
9	SM6041050TP	SCREW		*		2
10	SM4030501SC	SCREW M3X0.5 L=5		*		1
11	SL4021091SC	SCREW M2 L=10		*		4
12	SL6030692TN	SCREW M3 L=6		*		4
13	NM6040001SD	NUT M4		*		1
14	NM6040001SD	NUT M4		*		2
15	EA9500B0100	CABLE BAND		*		1
16	WP0450801SP	WASHER		*		6
17	40115140	COLLAR A		*		2
18	40115141	COLLAR B		*		1
19	SL6051292TN	BOLT				2
20	40145245	START SWITCH BKT				1
21	SL4040891SC	SCREW M4 L=8				1
22	40145268	CABLE HOLDER PLATE				1
23	SL6061292TN	SCREW				2
24	40145261	LOOPER CAM COVER A				1
25	SL4040891SC	SCREW M4 L=8				4
26	40145262	LOOPER CAM COVER B				1
27	SL4040891SC	SCREW M4 L=8				2
28	SM5041055SN	SCREW M4X10				4
29	HX00150000N	CABLE CLIP				2
30	HX001500000	CLIP				1
31	SL6041092TN	SCREW				2
32	TA1450404R0	RUBBER PLUG D=14.5 L=4				1
33	TA2100904R0	RUBBER PLUG				1
34	TA2351305R0	RUBBER PLUG				4
35	40115116	REAR COVER				1
36	SL6040892TN	BOLT				2
37	SM1041001SN	SCREW M4X0.7 L=10				5
38	14012504	CLAMP HOLDING PLATE				1
39	32002008	VERTICAL SHAFT				1
40	WP0550800SP	WASHER 5.5X10X0.8				1
41	26217604	WASHER				1
42	WZ0620290KP	WAVED WASHER				1
43	RE0400000KP	E-RING 4				2
44	SM1041001SN	SCREW M4X0.7 L=10				5
45	TA0850604R0	RUBBER PLUG				6
46	14012504	CLAMP HOLDING PLATE				1
47	32002008	VERTICAL SHAFT				1



FRAME & MISCELLANEOUS COVER COMPONENTS(2)

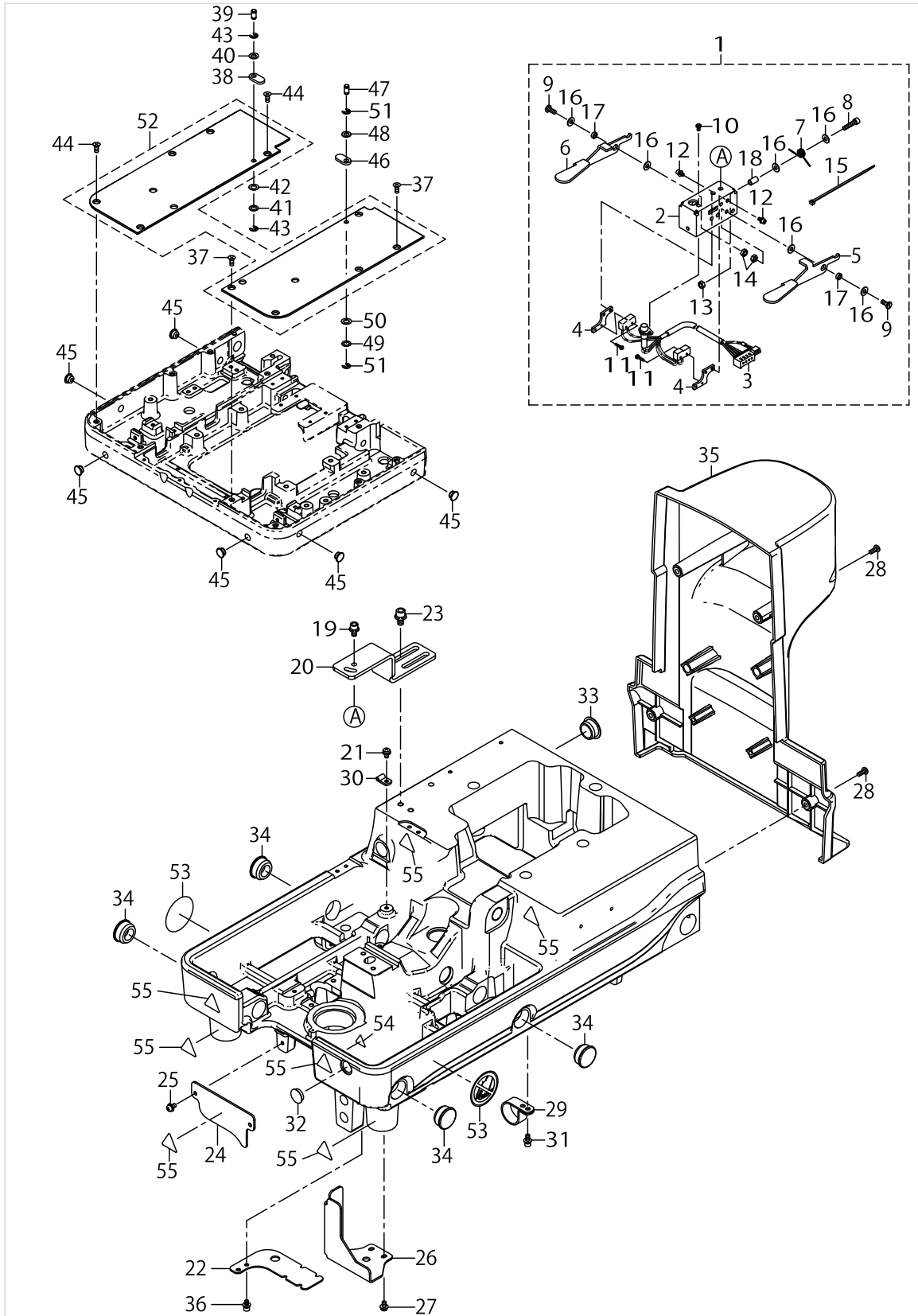

FRAME & MISCELLANEOUS COVER COMPONENTS(2)

No.	Parts No.	Parts name	Remarks	Level	Cons	Qty
48	WP0550800SP	WASHER 5.5X10X0.8				1
49	26217604	WASHER				1
50	WZ0620290KP	WAVED WASHER				1
51	RE0400000KP	E-RING 4				2
52	40145244	FEED BASE COVER ASM.				1
53	CM100300001	MUST NOT HOLD LABEL				2
54	CM300200001	ATTENTION SEAL				1
55	CM300200002	CAUTION LABEL(25)				7

BOTTOM COVER COMPONENTS

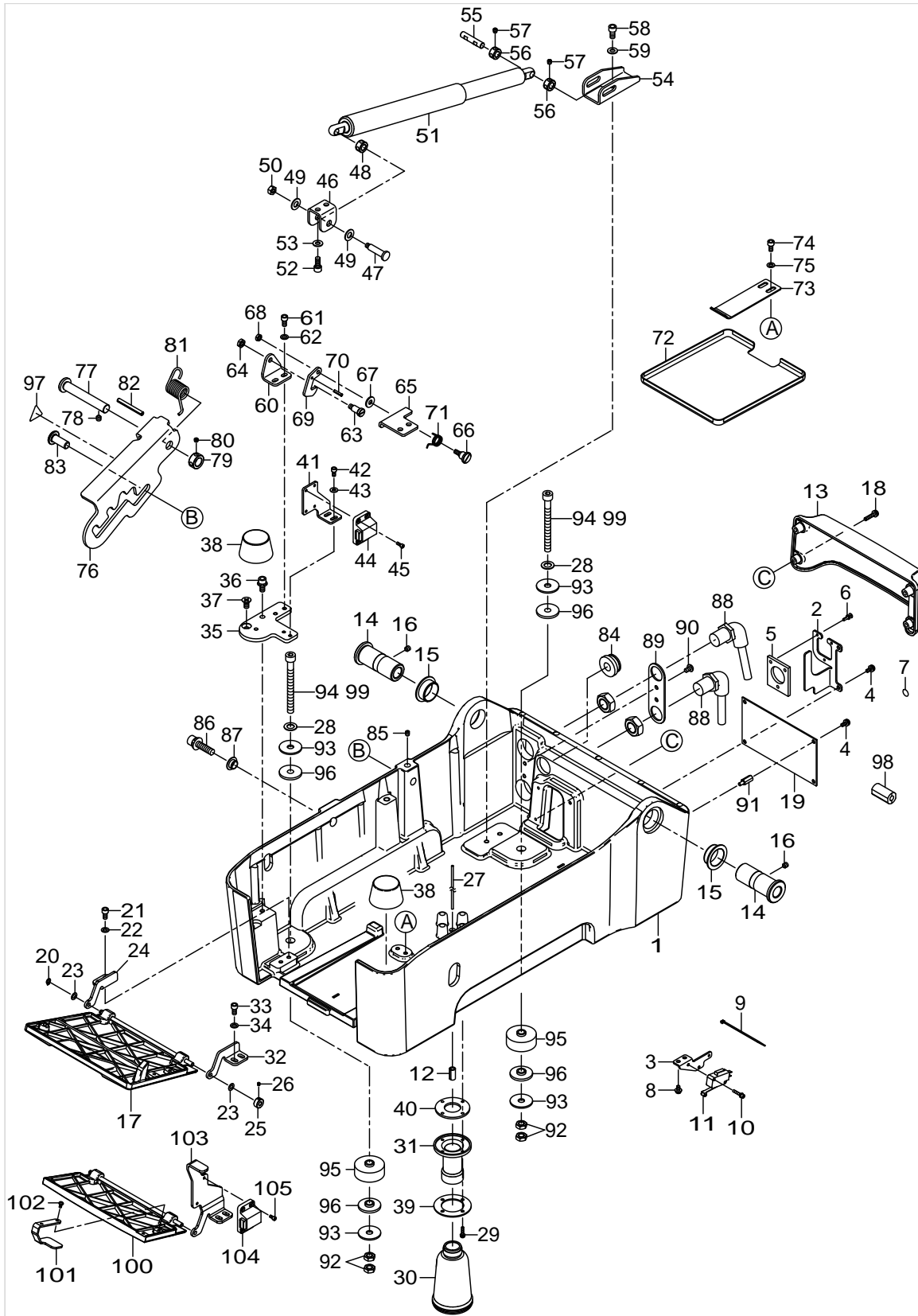

BOTTOM COVER COMPONENTS

No.	Parts No.	Parts name	Remarks	Level	Cons	Qty
1	40145291	BOTTOM COVER				1
2	40119992	CABLE HOLDER PLATE				1
3	40145265	RAISE SENSOR BRACKET				1
4	SL4041091SC	SCREW M4 L=10				4
5	40120513	CABLE FELT				1
6	HX00094000C	NYLON RIVET				3
7	22901805	GROUND MARK				1
8	SL4040891SC	SCREW M4 L=8				2
9	EA9500B0100	CABLE BAND				1
10	SL6031692TN	SCREW				2
11	32002255	SWITCH ASM.				1
12	PS0800162KP	SPRING PIN 8X16				1
13	40115189	INT COVER				1
14	40115162	HINGE SHAFT				2
15	40115163	HINGE BUSH				2
16	SM8060612TP	SCREW M6 L=6				2
17	40145275	FRONT COVER ASSY	FOR DESK TOP			1
18	SL4042081SC	SCREW				4
19	40114390	INT PCB ASM				1
20	RC0470611KP	RETAINING RING 4.7				1
21	SM6051002TP	SCREW M5X0.8 L=10				2
22	WP0550800SP	WASHER 5.5X10X0.8				2
23	WZ0540100KH	WAVE WASHER 5.4X10X0.1				2
24	40145278	FRONT COVER BASE A				1
25	40040243	SPRING_HOOK				1
26	SM8030402TP	SCREW M3X0.5 L=4				1
27	CQ252000000	OIL WICK				0.12
28	12922605	GASKET				4
29	SL4031481SC	SCREW M3X14				4
30	B9121012000	OIL CAN				1
31	B8202205000	OIL MANAGEMENT				1
32	40115170	FRONT COVER BASE B	FOR DESK TOP			1
33	SM6051002TP	SCREW M5X0.8 L=10				2
34	WP0550800SP	WASHER 5.5X10X0.8				2
35	40115171	BASE PLATE				1
36	SL6061492TN	BOLT				1
37	SM1061201SN	SCREW M6 L=12				1
38	40115159	STOPPER RUBBER				2
39	B8111220000	WASHER				1
40	B8112220000	OIL SEAL				1
41	40115173	RATCH BRACKET B	FOR DESK TOP			1
42	SM6040802TP	SCREW M4X0.7 L=8	FOR DESK TOP			2
43	WP0450801SP	WASHER	FOR DESK TOP			2
44	40115174	MC LATCH	FOR DESK TOP			1
45	SM6030602TP	SCREW M3X0.5 L=6	FOR DESK TOP			4
46	40115175	GAS SPRING BRACKET UPPER				1
47	40089784	SHOULDER SCREW				1

BOTTOM COVER COMPONENTS

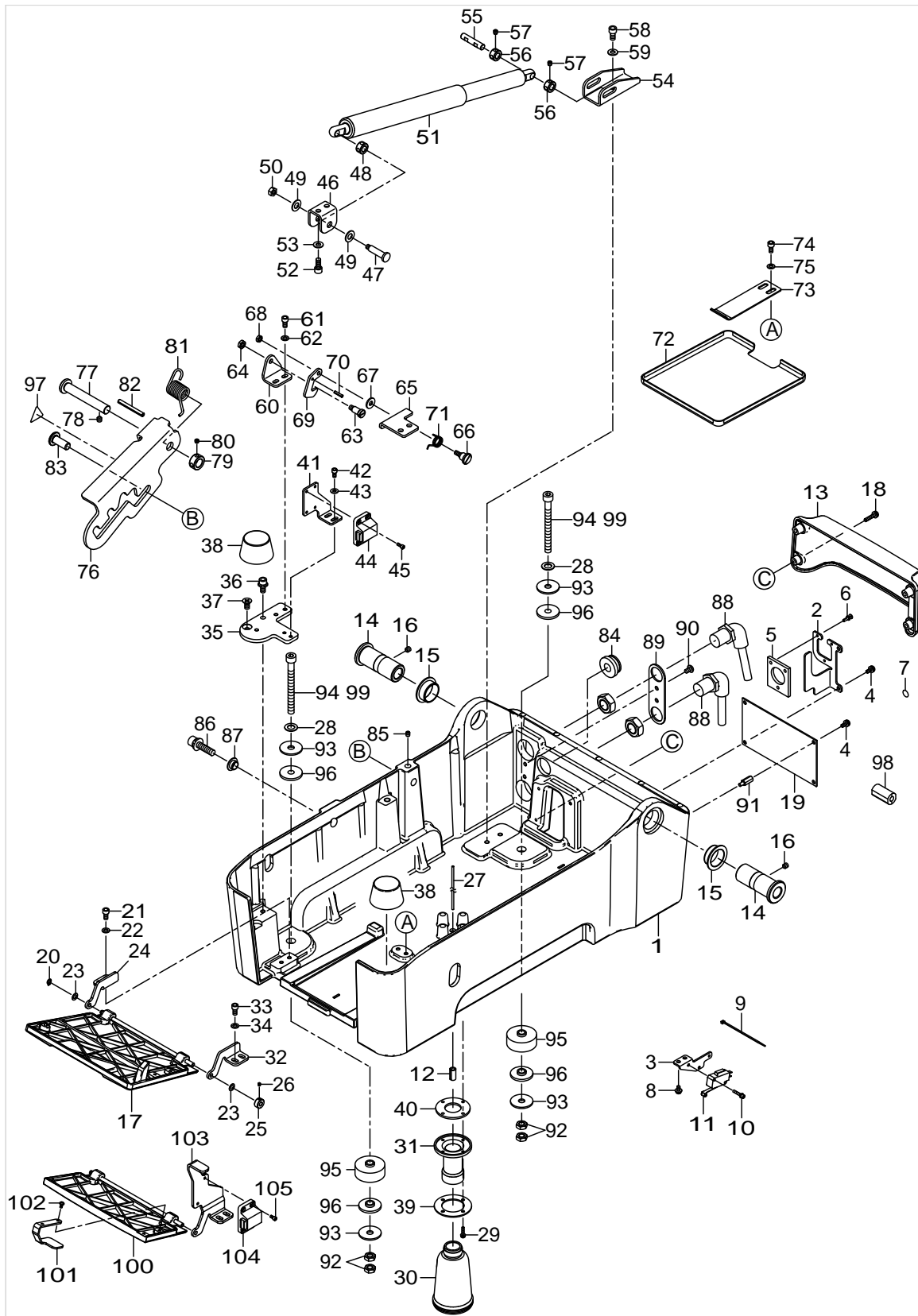

BOTTOM COVER COMPONENTS

No.	Parts No.	Parts name	Remarks	Level	Cons	Qty
48	CS0800881TP	THRUST COLLAR				1
49	B1223771000	NEEDLE ROD CRANK WASHER				2
50	NM6060001SC	NUT M6				1
51	40100390	GAS SPRING ASM.				1
52	SM6061402TP	SCREW M6 L=14				2
53	WP0621016SH	WASHER				2
54	40115176	GAS SPRING BRACKET LOWER				1
55	40100145	GAS SPRING SHAFT L				1
56	CS0800881TP	THRUST COLLAR				2
57	SM8050512TP	SCREW				4
58	SM6061202TP	SCREW M6 L=12				2
59	WP0621016SH	WASHER				2
60	40115177	ROCK BASE A				1
61	SM6051002TP	SCREW M5X0.8 L=10				2
62	WP0550800SP	WASHER 5.5X10X0.8				2
63	SD0791276TP	SHOULDER SCREW				1
64	NM6060003SC	NUT M6				1
65	40115178	ROCK BASE B				1
66	40115179	SHOULDER SCREW				1
67	WP0553216SD	WASHER				1
68	NM6050003SC	NUT M5X0.8				1
69	40115180	ROCK LEVER				1
70	PS0300142KH	SPRING PIN 0.3X14				1
71	40115181	ROCK SPRING				1
72	40115182	DUST TRAY				1
73	40115183	FIXED PLATE				1
74	SM6051002TP	SCREW M5X0.8 L=10				2
75	WP0550800SP	WASHER 5.5X10X0.8				2
76	40115184	HINGE STOPPER				1
77	40115185	PIVOT SHAFT				1
78	SM8060612TP	SCREW M6 L=6				1
79	CS1200981TP	THRUST COLLAR D=12 W=9				1
80	SM8050412TP	SCREW M5 L=4				2
81	40115186	STOPPER SPRING				1
82	PS0500452KP	SPRING PIN				1
83	40134725	HINGE STOPPER SHAFT				1
84	32006504	CLOTH WASTE BUSH				1
85	SM8050612TP	SCREW M5X6				1
86	SL6083092TN	SCREW				1
87	E2193172000	PT EV PP METAL				1
88	PJ304100004	UNION				2
89	40115188	ELBOW BRACKET				1
90	SM4050855SP	SCREW				2
91	HX00339000F	SPACER				4
92	NM6080003SC	NUT M8				8
93	WP0852086SC	WASHER M8				8
94	SM6088502TP	SCREW M8 L=85	FOR DESK TOP			4

BOTTOM COVER COMPONENTS

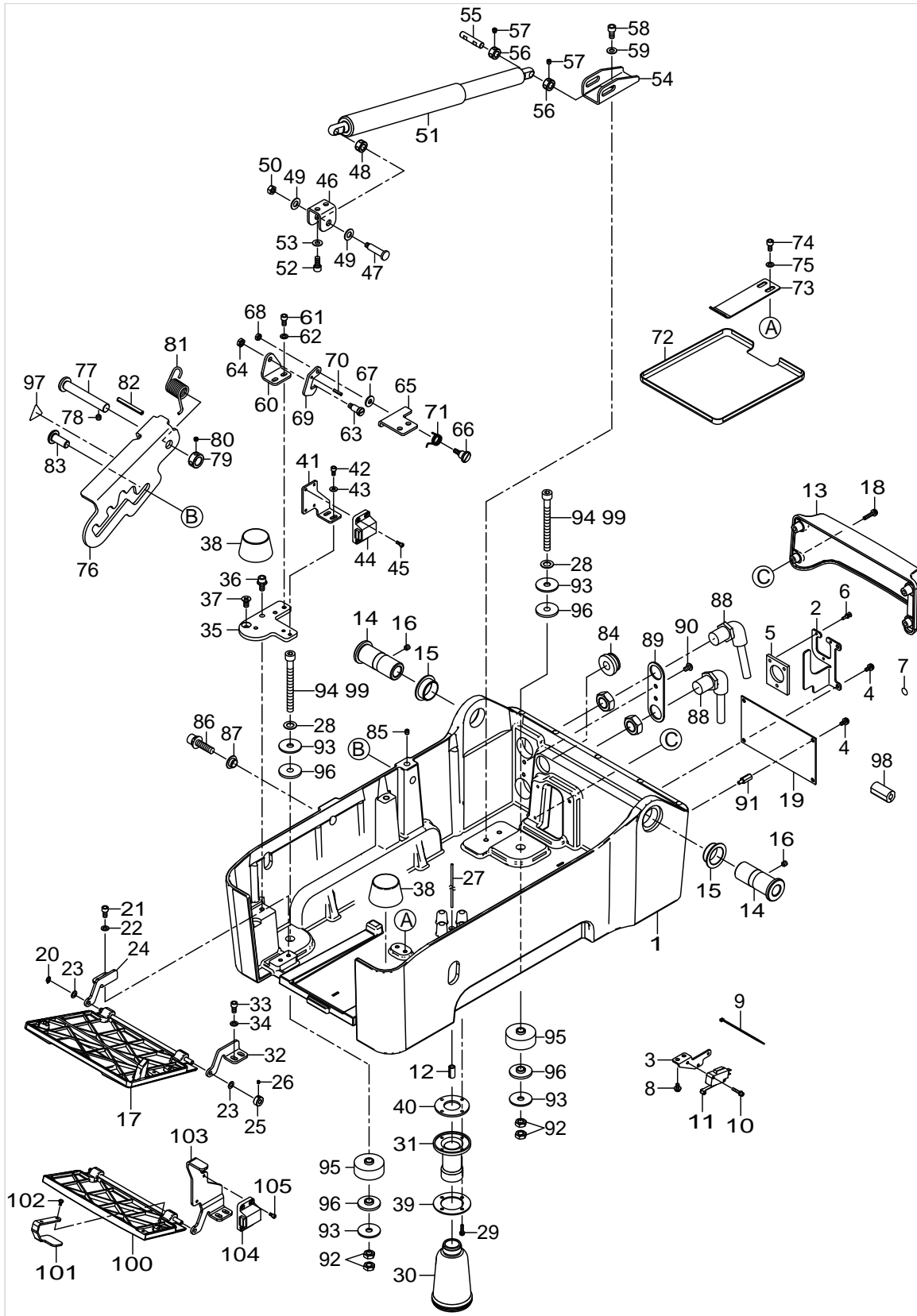

BOTTOM COVER COMPONENTS

No.	Parts No.	Parts name	Remarks	Level	Cons	Qty
95	40115161	BOLT RUBBER B				4
96	40145240	BOLT_RUBBER				8
97	CM300200002	CAUTION LABEL(25)				1
98	HN00149000D	CORES	FOR CE			3
99	SM6085002TP	SCREW	FORSEMI-SUNKEN			4
100	40157821	FRONT COVER SST ASM.	FORSEMI-SUNKEN			1
101	40157823	HANDLE	FORSEMI-SUNKEN			1
102	ST5030651SN	TAPPING SCREW D=3 L=6	FORSEMI-SUNKEN			2
103	40157824	FRONT COVER BASE SST	FORSEMI-SUNKEN			1
104	40115174	MC_LATCH	FORSEMI-SUNKEN			1
105	SM6030602TP	SCREW M3X0.5 L=6	FORSEMI-SUNKEN			2



FEED COMPONENTS

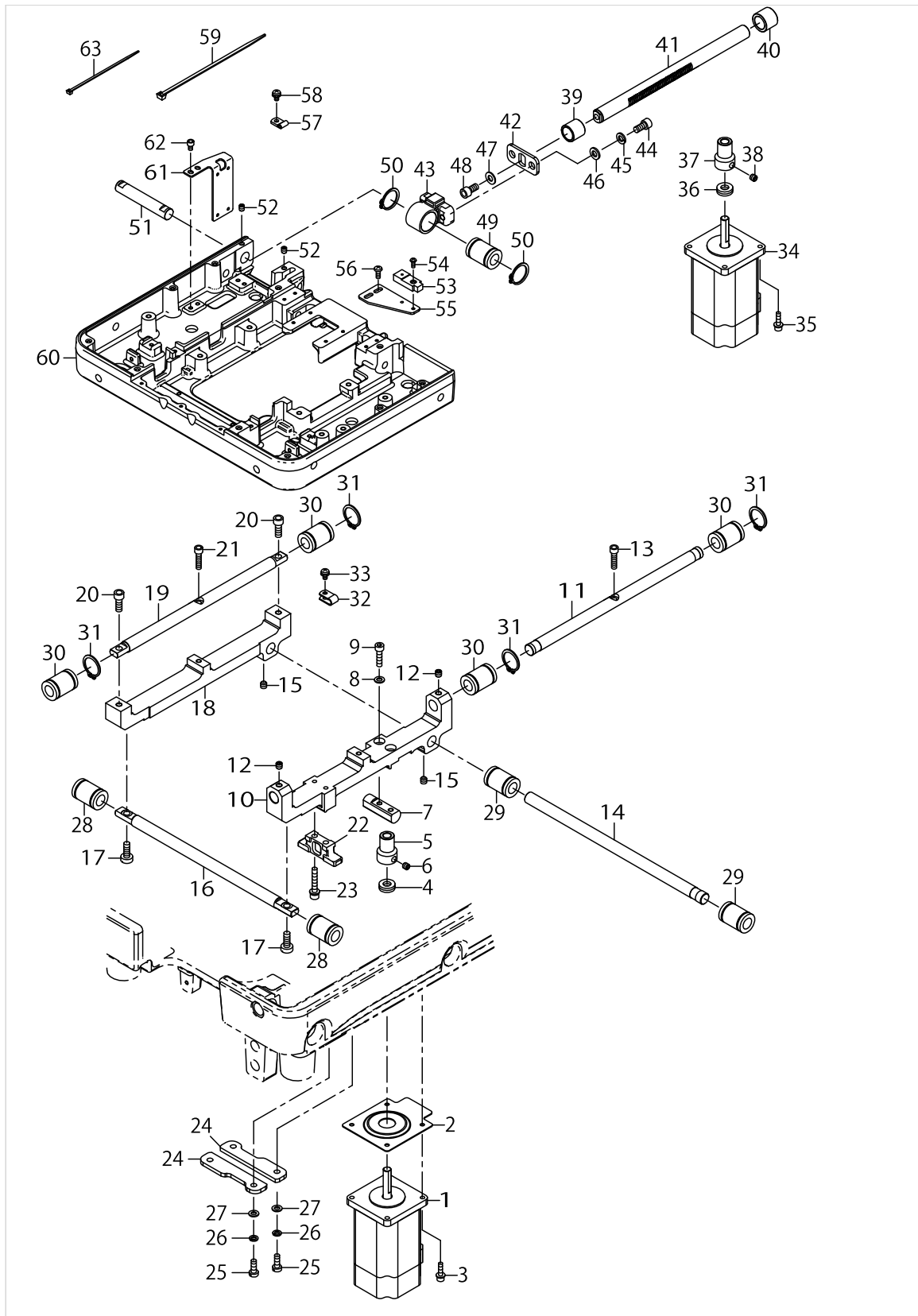

FEED COMPONENTS

No.	Parts No.	Parts name	Remarks	Level	Cons	Qty
1	40149096	X_FEED_MOTOR				1
2	40145288	X_MOTOR_COVER				1
3	SL6041492TN	SCREW				4
4	SB408000100	BEARING				1
5	26501502	Y FEED GEAR				1
6	SM8060602TP	SCREW M6X6				2
7	40145253	RACK_GEAR				1
8	WP0531000SD	WASHER M5				2
9	SM6052502TP	SCREW M5X0.8 L=25				2
10	40145252	GUIDE_SHAFT_FIXING_BASE_R				1
11	40115203	VERTICAL_FEED_GUIDE_SHAFT_R				1
12	SM8060612TP	SCREW M6 L=6				2
13	SM6052002TP	SCREW M5 L=20				1
14	40115205	PARALLEL_FEED_SHAFT				1
15	SM8060612TP	SCREW M6 L=6				2
16	40115206	PARALLEL_FEED_SHAFT_F				1
17	SM6061650TP	SCREW				2
18	40115202	GUIDE_SHAFT_FIXING_BASE_L				1
19	40115204	VERTICAL_FEED_GUIDE_SHAFT_L				1
20	SM6061650TP	SCREW				2
21	SM6052002TP	SCREW M5 L=20				1
22	40150132	FEED_SUPPORT_BLOCK				1
23	SL6053092TN	SCREW				2
24	40150133	FEED_SUPPORT_GUIDE				2
25	SM6051400SP	SCREW				4
26	WS0510002KN	SPRING WASHER M5				4
27	WP0531000SC	WASHER 5.3X10X1				4
28	E1902172000	INSERT CARRIAGE BUSH				2
29	E1902172000	INSERT CARRIAGE BUSH				2
30	E1902172000	INSERT CARRIAGE BUSH				4
31	RC1951211KP	C-RING				4
32	HX00150000A	CABLE CLAMP				1
33	SL4040891SC	SCREW M4 L=8				1
34	40149097	Y_FEED_MOTOR				1
35	SL6041492TN	SCREW				4
36	SB408000100	BEARING				1
37	26501502	Y FEED GEAR				1
38	SM8060602TP	SCREW M6X6				2
39	40115209	METAL				1
40	40115210	METAL				1
41	40115211	VERTICAL_FEED_SHAFT				1
42	40115212	VERTICAL_FEED_FIXING_PLATE				1
43	40145251	BUSH_BRACKET				1
44	SM6061202TP	SCREW M6 L=12				2
45	WS0610002KN	SPRING WASHER 6.1X12.2X1.5				2
46	WP0641601SD	WASHER M6				2
47	WP0621016SH	WASHER				1

FEED COMPONENTS

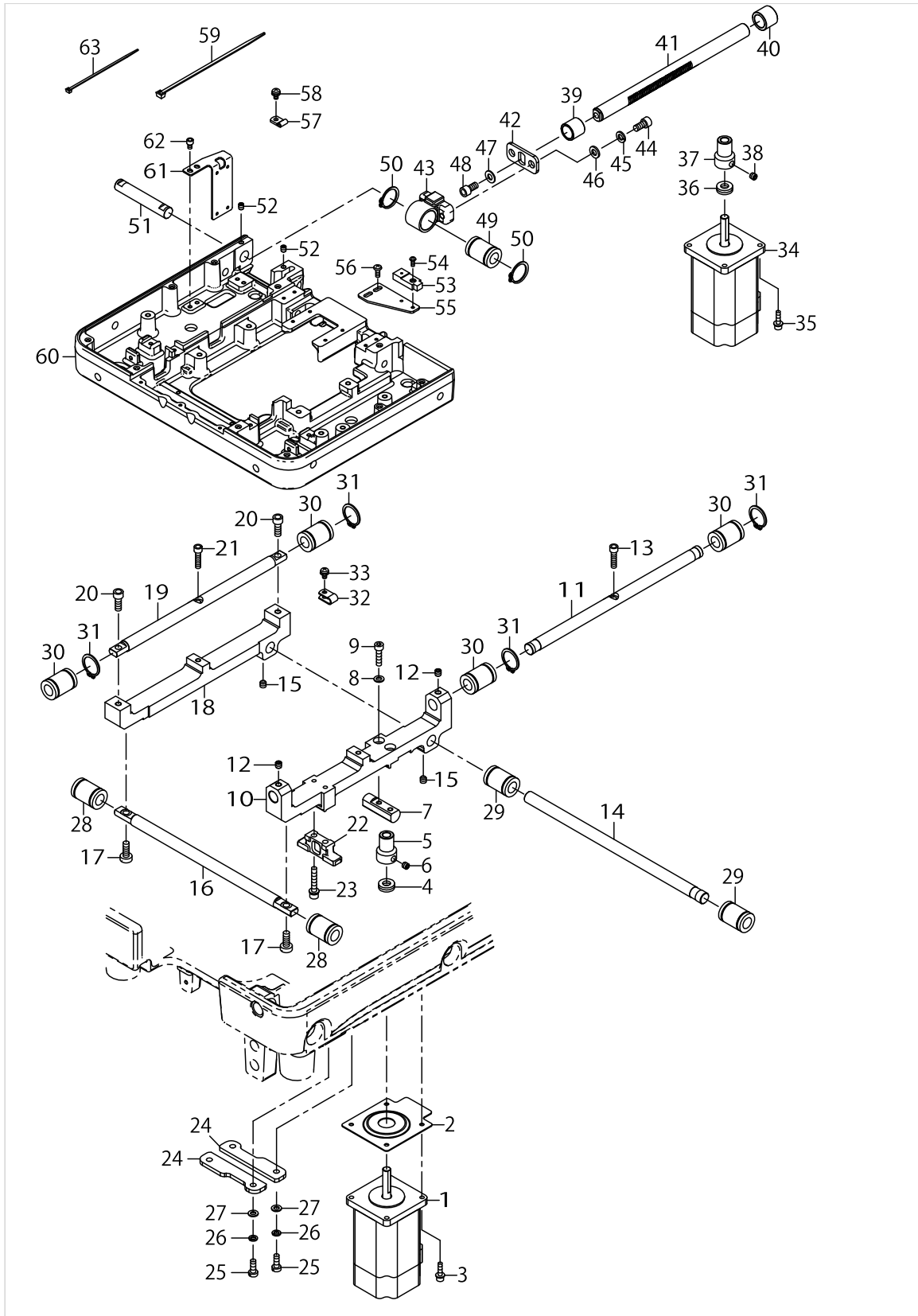

FEED COMPONENTS

No.	Parts No.	Parts name	Remarks	Level	Cons	Qty
48	SM6061202TP	SCREW M6 L=12				1
49	E1902172000	INSERT CARRIAGE BUSH				1
50	RC1951211KP	C-RING				2
51	40145238	PARALLEL_SHAFT				1
52	SM8050612TP	SCREW M5X6				2
53	40114421	Y SENSOR ASM				1
54	SM4030801SC	SCREW M3X0.5 L=8				1
55	40115216	Y_SENSOR_BASE				1
56	SM5041055SN	SCREW M4X10				2
57	HX001500000	CLIP				1
58	SL4040891SC	SCREW M4 L=8				1
59	EA9500B0000	CABLE BAND				2
60	40145295	CLOTH_FEED_BASE				1
61	40115219	TUBE_BRACKET				1
62	SM6040602TP	SCREW M4 L=6				2
63	EA9500B0100	CABLE BAND				2

CLOTH OPEN COMPONENTS

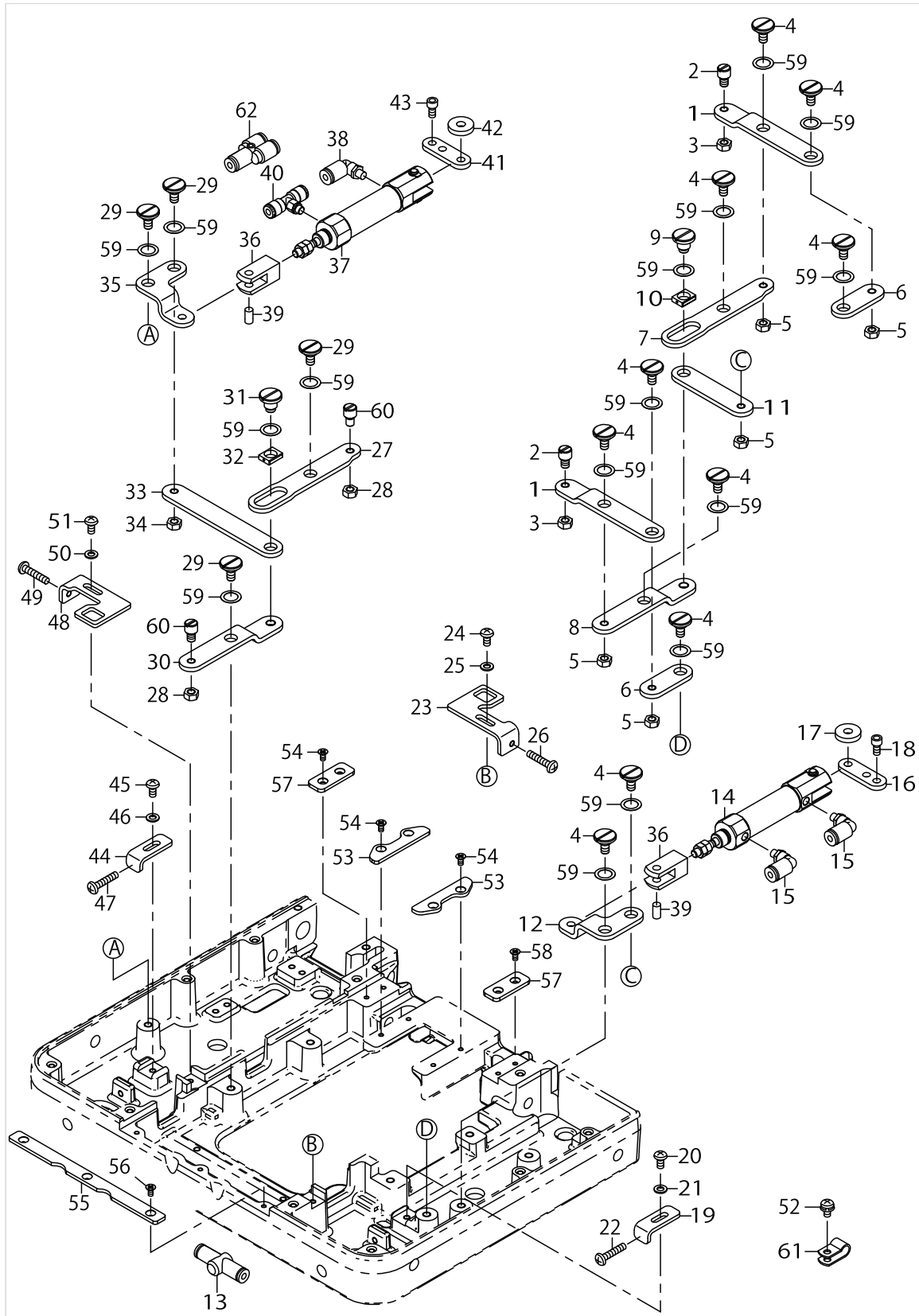

CLOTH OPEN COMPONENTS

No.	Parts No.	Parts name	Remarks	Level	Cons	Qty
1	40115227	CLOTH OPEN LINK G				2
2	40115228	HOLDING PIN				2
3	NM6050001SC	NUT M5X0.8 TYPE1				2
4	SD0800327TP	SHOULDER SCREW				10
5	NM6050001SC	NUT M5X0.8 TYPE1				5
6	40115229	CLOTH OPEN LINK F				2
7	40115230	CLOTH OPEN LINK A				1
8	40115231	CLOTH OPEN LINK B				1
9	SD0800656TP	SHOULDER SCREW				1
10	40030628	SLIDE BLOCK A				1
11	40115232	CLOTH OPEN LINK C				1
12	40115233	CLOTH OPEN LINK D				1
13	PV010015000	QUICK EXHAUST VALVE				1
14	PA1602013A0	AIR CYLINDER				1
15	PJ3C4040504	UNION				2
16	32012205	CYLINDER BRACKET				1
17	WP0553216SD	WASHER				1
18	SM6040802TP	SCREW M4X0.7 L=8				2
19	40115234	OPEN SIDE STPPER				1
20	SM4040855SP	SCREW				1
21	WP0430800SC	WASHER M4				1
22	SM4042055SP	SCREW				1
23	40115235	CLOSE SIDE STPPER				1
24	SM4040855SP	SCREW				1
25	WP0430800SC	WASHER M4				1
26	SM4042055SP	SCREW				1
27	40115230	CLOTH OPEN LINK A				1
28	NM6050001SC	NUT M5X0.8 TYPE1				2
29	SD0800327TP	SHOULDER SCREW				4
30	40115231	CLOTH OPEN LINK B				1
31	SD0800656TP	SHOULDER SCREW				1
32	40030628	SLIDE BLOCK A				1
33	40115236	CLOTH OPEN LINK H				1
34	NM6050001SC	NUT M5X0.8 TYPE1				1
35	40115237	CLOTH OPEN LINK E				1
36	PX500020000	KNUCKLE JOINT				2
37	PA1602013A0	AIR CYLINDER				1
38	PJ3C4040504	UNION				1
39	40120491	KNUCKLE PIN				1
40	PJ305040502	T-UNION				2
41	32012205	CYLINDER BRACKET				1
42	WP0553216SD	WASHER				1
43	SM6040802TP	SCREW M4X0.7 L=8				2
44	40115234	OPEN SIDE STPPER				1
45	SM4040855SP	SCREW				1
46	WP0430800SC	WASHER M4				1
47	SM4042055SP	SCREW				1

CLOTH OPEN COMPONENTS

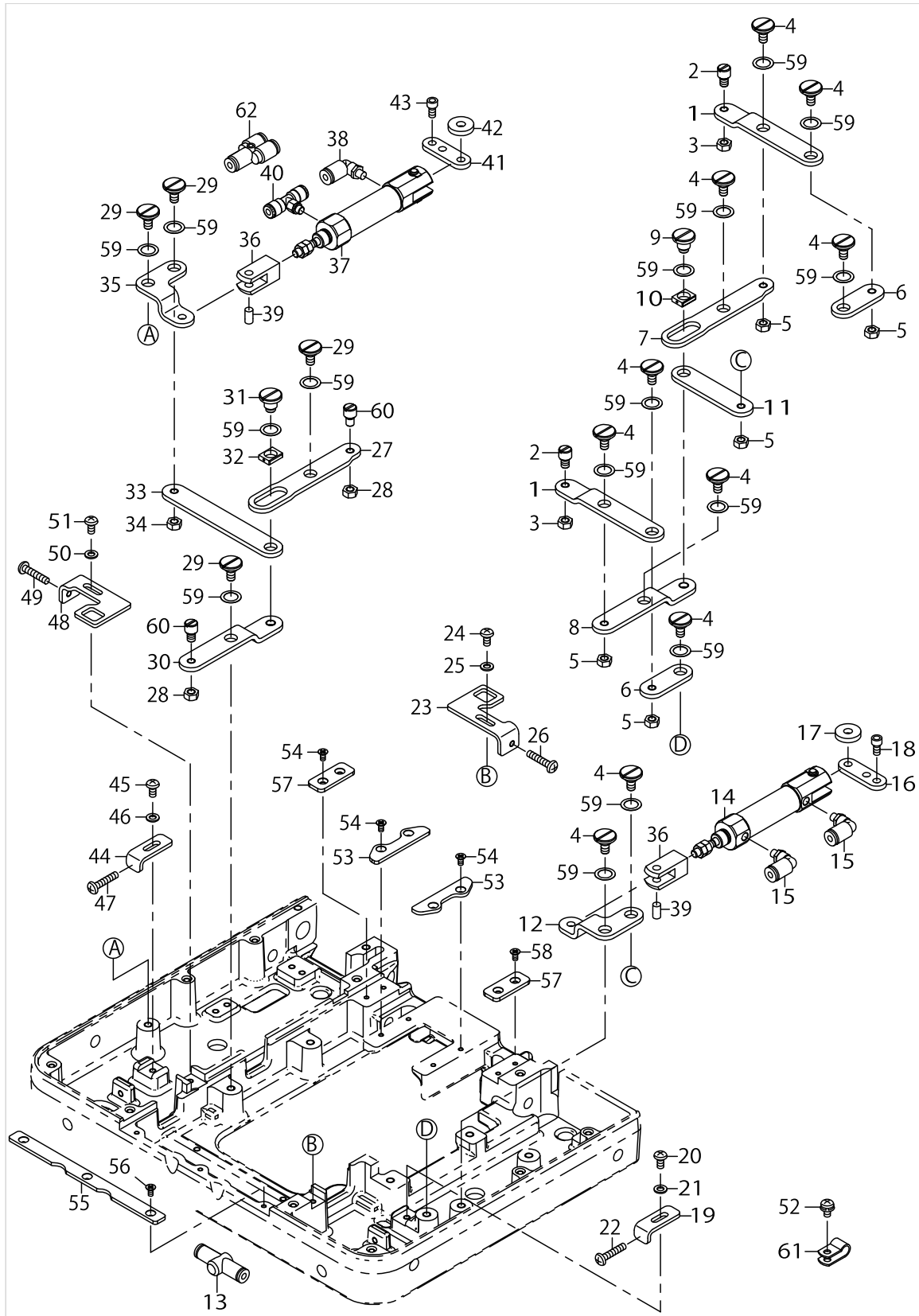

CLOTH OPEN COMPONENTS

No.	Parts No.	Parts name	Remarks	Level	Cons	Qty
48	40115235	CLOSE SIDE STPPER				1
49	SM4042055SP	SCREW				1
50	WP0430800SC	WASHER M4				1
51	SM4040855SP	SCREW				1
52	SL4040891SC	SCREW M4 L=8				2
53	32012809	CLOTH OPEN HOLDING PLATE REAR				2
54	SM1030601SC	SCREW M3 L=6				4
55	32012601	HOLDING PLATE FRONT				1
56	SM1030601SC	SCREW M3 L=6				3
57	32012700	HOLDING PLATE MID				2
58	SM1030601SC	SCREW M3 L=6				4
59	WZ0880200KP	WAVED WASHER				16
60	40115228	HOLDING PIN				2
61	HX00150000B	CABLE CLIP				2
62	PJ3C8040002	QUICK JOINT				1



LOWER THREAD CUTTING COMPONENTS (TYPE 01)

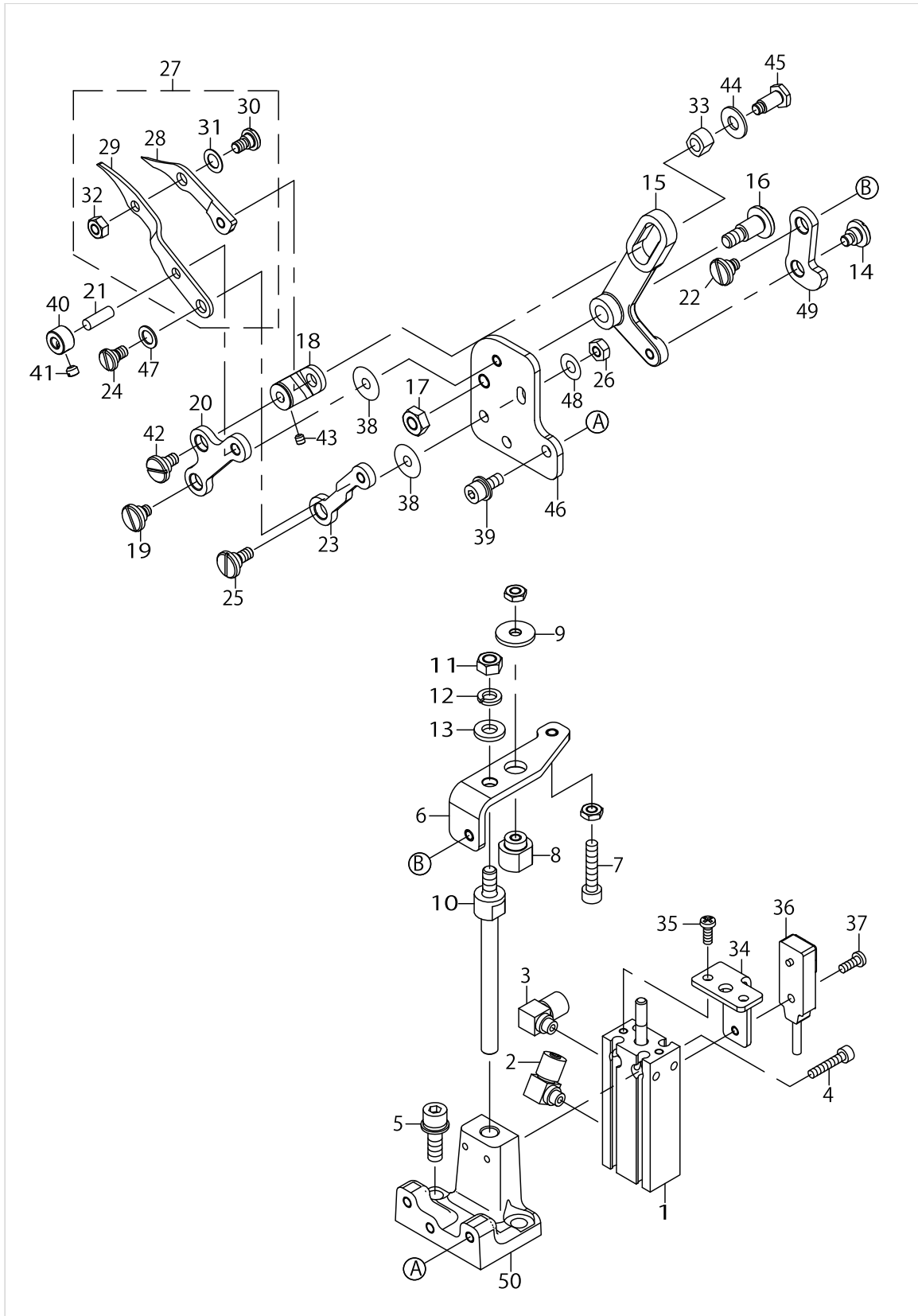

LOWER THREAD CUTTING COMPONENTS (TYPE 01)

No.	Parts No.	Parts name	Remarks	Level	Cons	Qty
1	PA1002007B0	FREE MOUNT CYLINDER				1
2	PJ046054002	HOSE ELBOW				1
3	PJ046052503	HOSE ELBOW				1
4	SM6031602TP	SCREW				2
5	SL6051692TN	BOLT				2
6	40145260	CONNECTING_PLATE_A				1
7	SM6042002TP	SCREW M4X0.7 L=20				1
8	40145258	STOPPER_NUT				1
9	22913503	WASHER				1
10	40145259	KNIFE_DRIVE_SHAFT				1
11	NM6050001SC	NUT M5X0.8 TYPE1				1
12	WS0510002KN	SPRING WASHER M5				1
13	11529914	WASHER				1
14	40115251	SHOULDER_SCREW				1
15	40115252	CUTTING_LEVER				1
16	40115254	SHOULDER_SCREW				1
17	NM6050001SP	NUT M5				1
18	40115255	FIXING_KNIFE_GUIDE				1
19	40115251	SHOULDER_SCREW				1
20	40115256	MOVING_KNIFE_LINK_1				1
21	13149901	PIN				1
22	40115251	SHOULDER_SCREW				1
23	40115257	MOVING_KNIFE_LINK_2				1
24	40115258	SHOULDER_SCREW				1
25	40115259	SHOULDER_SCREW				1
26	NM6040001SP	NUT M4X0.7				1
27	40115260	KNIFE_ASSY			☆	1
28	40115261	MOVING_KNIFE		*		1
29	40115262	FIXING_KNIFE		*		1
30	40115258	SHOULDER_SCREW		*		1
31	WZ0541510KP	WAVED WASHER 5.4X9.0X0.3		*		1
32	NM6040001SP	NUT M4X0.7		*		1
33	40115263	SQURE_BLOCK				1
34	40145257	KNIFE_SENSOR_BASE				1
35	SM4030601SC	SCREW M3 L=6				2
36	40149100	LT_SENSOR_ASM				1
37	SM4030801SC	SCREW M3X0.5 L=8				1
38	40126835	WASHER				2
39	SL6041092TN	SCREW				3
40	13172903	COLLAR				1
41	SM8040360TP	SCREW				1
42	40115265	ECCENTRIC PIN				1
43	SM8030312TP	SCREW M3 L=3				1
44	B2107816000	WASHER				1
45	40115266	SHOULDER_SCREW				1
46	40145255	KNIFE_BASE_PLATE				1
47	40115272	THRUST_WASHER				1

LOWER THREAD CUTTING COMPONENTS (TYPE 01)

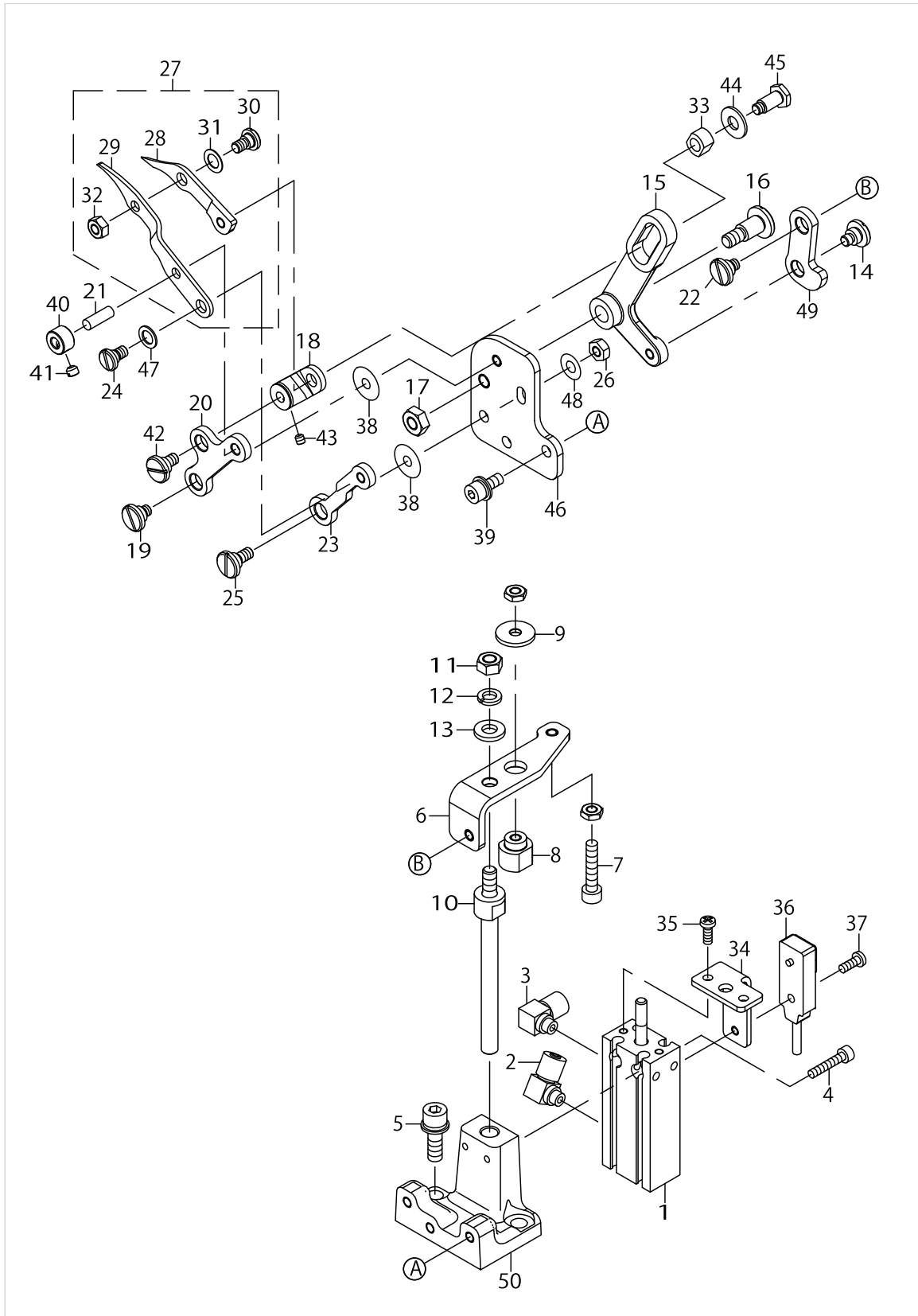

LOWER THREAD CUTTING COMPONENTS (TYPE 01)

No.	Parts No.	Parts name	Remarks	Level	Cons	Qty
48	WP0450801SD	WASHER 4.5X10X0.8				1
49	40115267	CONNECT_LINK				1
50	40145254	LOWER_THREAD_CUTTING_BASE				1

# UPPER THREAD CUTTING COMPONENTS

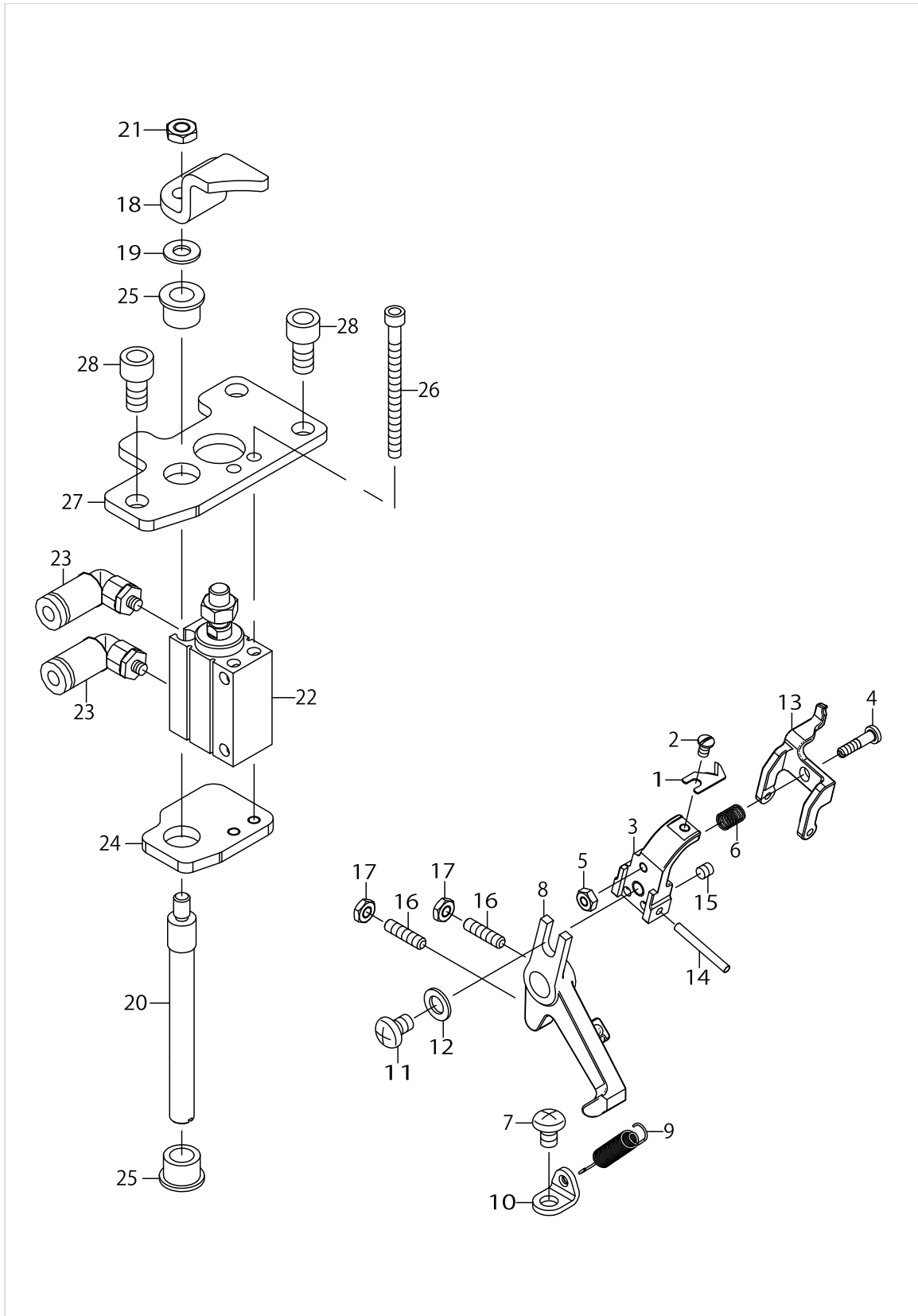

UPPER THREAD CUTTING COMPONENTS

No.	Parts No.	Parts name	Remarks	Level	Cons	Qty
1	40115277	TRIMMER KNIFE			☆	1
2	SM5850460SP	SCREW				1
3	40115278	KNIFE BASE				1
4	40115280	STOPPER PIN	TYPE 01			1
5	NM6850001SC	NUT M2.5X0.45 TYPE1	TYPE 01			1
6	40115282	THREAD HOLDER SPRING	TYPE 01			1
7	SM4040655SP	SCREW M4 L=6				1
8	40115283	KNIFE ARM				1
9	40115284	KNIFE SPRING				1
10	40115285	SPRING BRACKET				1
11	SM4040655SP	SCREW M4 L=6				1
12	WP0480856SP	WASHER 4.8X8.4X0.8				1
13	40115286	LOWER THREAD HOLDER	TYPE 01			1
14	40115288	PIN	TYPE 01			1
15	SM8030312TP	SCREW M3 L=3	TYPE 01			2
16	SM8031212TP	SCREW				2
17	NM6030003SC	NUT M3				2
18	40115289	KNIFE DRIVER ARM				1
19	WP0430801SC	WASHER M4				1
20	40115290	KNIFE DRIVE SHAFT				1
21	NM6040003SC	NUT M4				1
22	PA100153400	AIR CYLINDER				1
23	PJ304040301	UNION ELBOW M3				2
24	40115291	METAL BASE				1
25	G6013880000	LINK SHAFT HOLDER				2
26	SM6034002TN	SCREW				2
27	40115292	CYLINDER BASE				1
28	SM6051002TP	SCREW M5X0.8 L=10				3

PRESSER COMPONENTS (1)

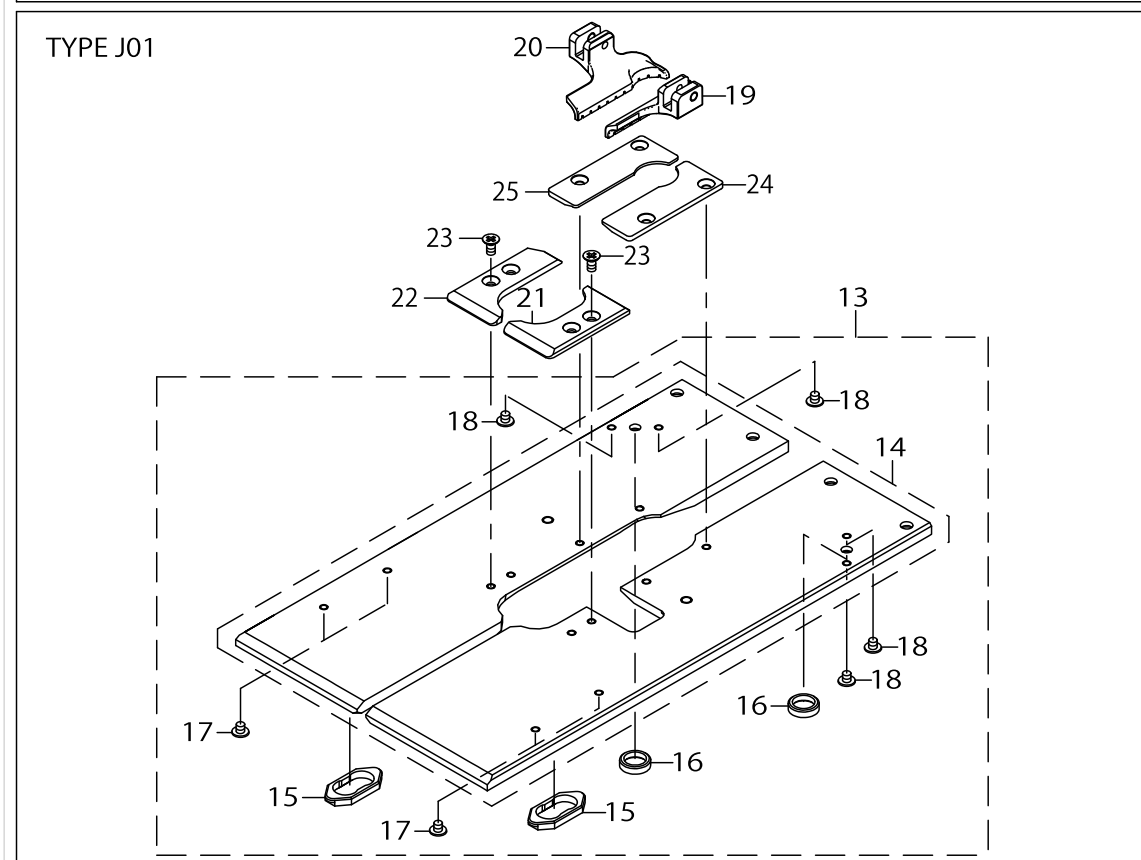
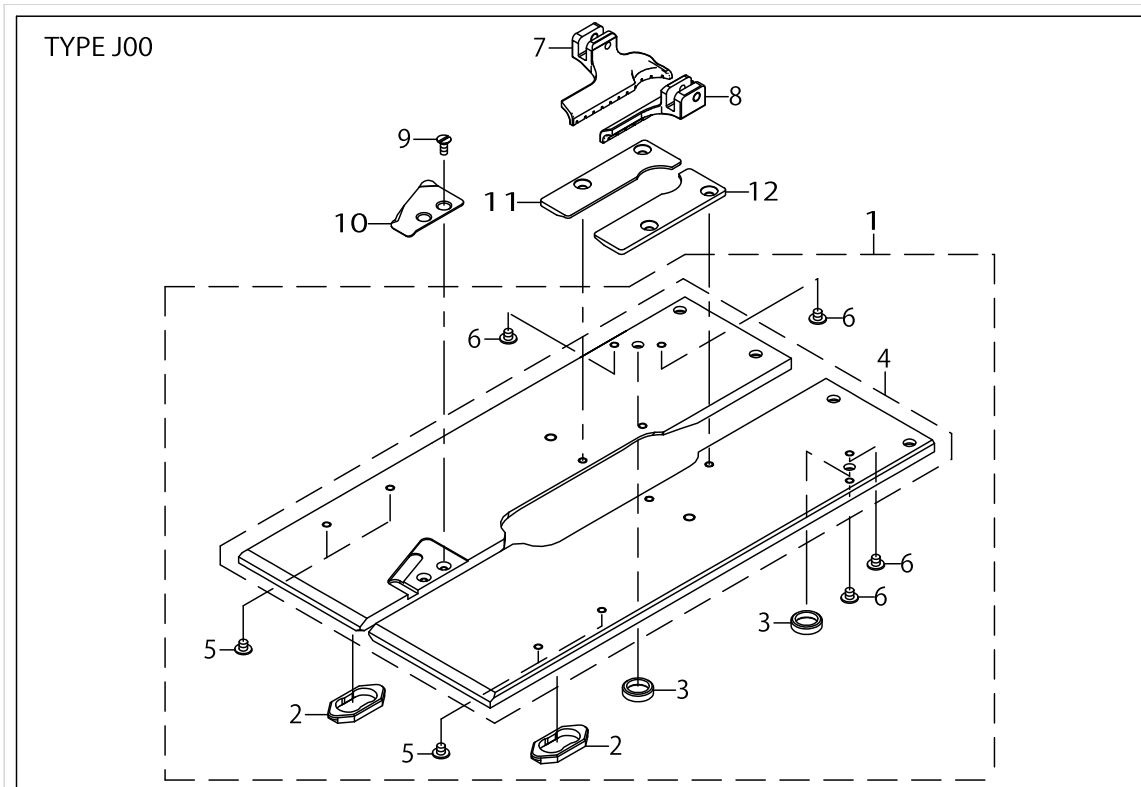

PRESSER COMPONENTS (1)

No.	Parts No.	Parts name	Remarks	Level	Cons	Qty
1	40153639	PRESSER_PLATE_00_ASM				1
2	40153647	PRESSER PLATE BUSHING B		*		2
3	40115307	PRESSER PLATE BUSHING A		*		2
4	40153640	PRESSER PLATE 00		*		1
5	SM0030301SN	SCREW		*		4
6	SM0030301SN	SCREW		*		4
7	40115239	PRESSER FOOT L				1
8	40115238	PRESSER FOOT R				1
9	SM1850600SP	SCREW				2
10	40115321	THREAD CUTTER				1
11	32027104	HOLDING PLATE LEFT				1
12	32027005	HOLDING PLATE RIGHT				1
13	40153643	PRESSER PLATE 01 ASM				1
14	40153644	PRESSER PLATE 01		*		1
15	40153647	PRESSER PLATE BUSHING B		*		2
16	40115307	PRESSER PLATE BUSHING A		*		2
17	SM0030301SN	SCREW		*		4
18	SM0030301SN	SCREW		*		4
19	40115240	PRESSER FOOT R 34				1
20	40115241	PRESSER FOOT L 34				1
21	40115326	KNIFE PLATE RIGHT M				1
22	40115327	KNIFE PLATE LEFT M				1
23	SM1030601SP	SCREW M3 L=6				4
24	40115322	HOLDING PLATE PIGHT				1
25	40115323	HOLDING PLATE LEFT				1



PRESSER COMPONENTS (2)

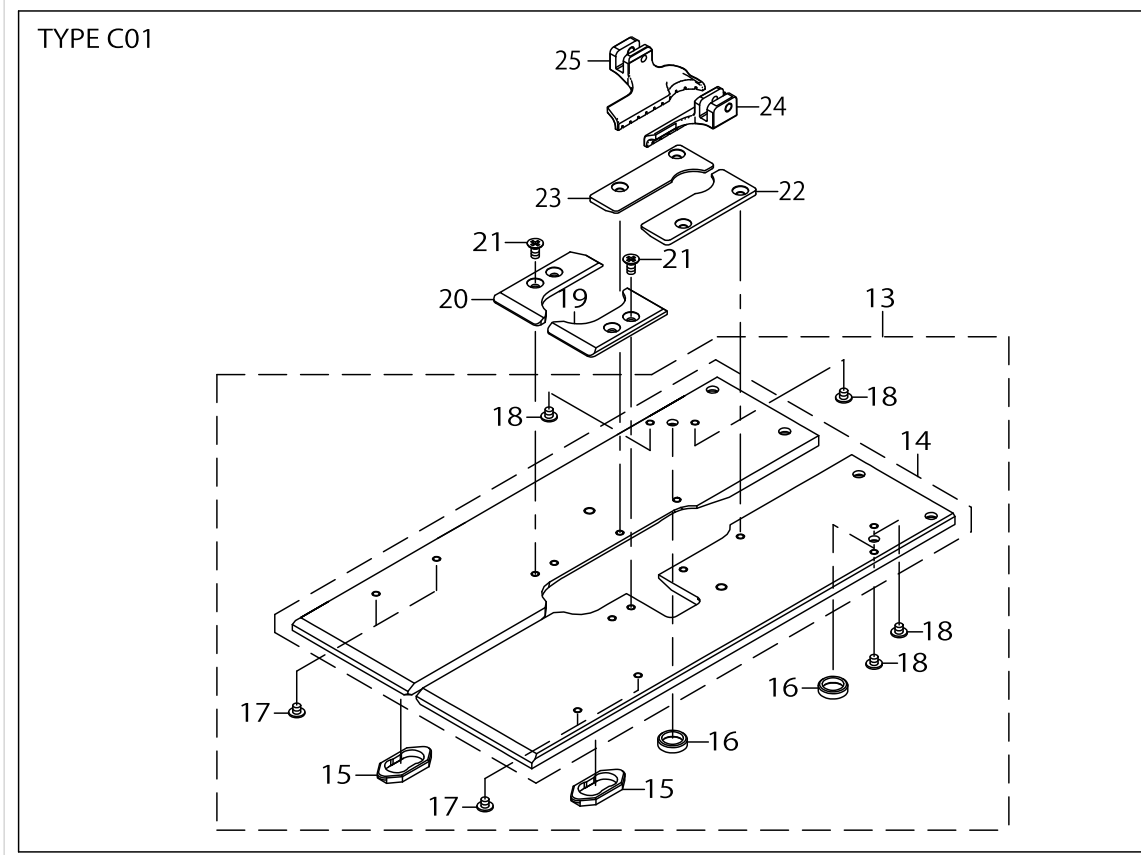
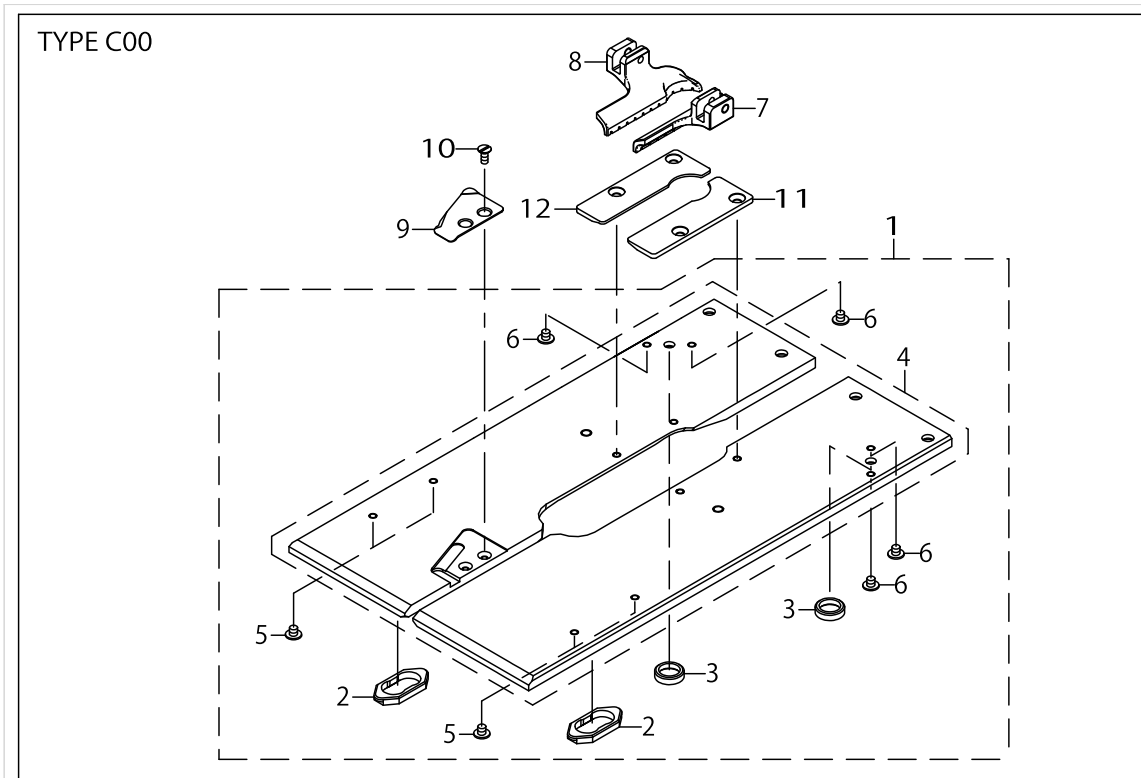

PRESSER COMPONENTS (2)

No.	Parts No.	Parts name	Remarks	Level	Cons	Qty
1	40153639	PRESSER PLATE 00 ASM				1
2	40153647	PRESSER PLATE BUSHING B		*		2
3	40115307	PRESSER PLATE BUSHING A		*		2
4	40153640	PRESSER PLATE 00		*		1
5	SM0030301SN	SCREW		*		4
6	SM0030301SN	SCREW		*		4
7	40115316	PRESSER FOOT R				1
8	40115309	PRESSER FOOT L				1
9	40115321	THREAD CUTTER				1
10	SM1850600SP	SCREW				2
11	32027005	HOLDING PLATE RIGHT				1
12	32027104	HOLDING PLATE LEFTT				1
13	40153643	PRESSER PLATE 01 ASM				1
14	40153644	PRESSER PLATE 01		*		1
15	40153647	PRESSER PLATE BUSHING B		*		2
16	40115307	PRESSER PLATE BUSHING A		*		2
17	SM0030301SN	SCREW		*		4
18	SM0030301SN	SCREW		*		4
19	40115326	KNIFE PLATE RIGHT M				1
20	40115327	KNIFE PLATE LEFT M				1
21	SM1030601SP	SCREW M3 L=6				4
22	40115322	HOLDING PLATE RIGHT				1
23	40115323	HOLDING PLATE LEFT				1
24	40115324	PRESSER FOOT R 34				1
25	40115325	PRESSER FOOT L 34				1

PRESSER COMPONENTS (COMMON)

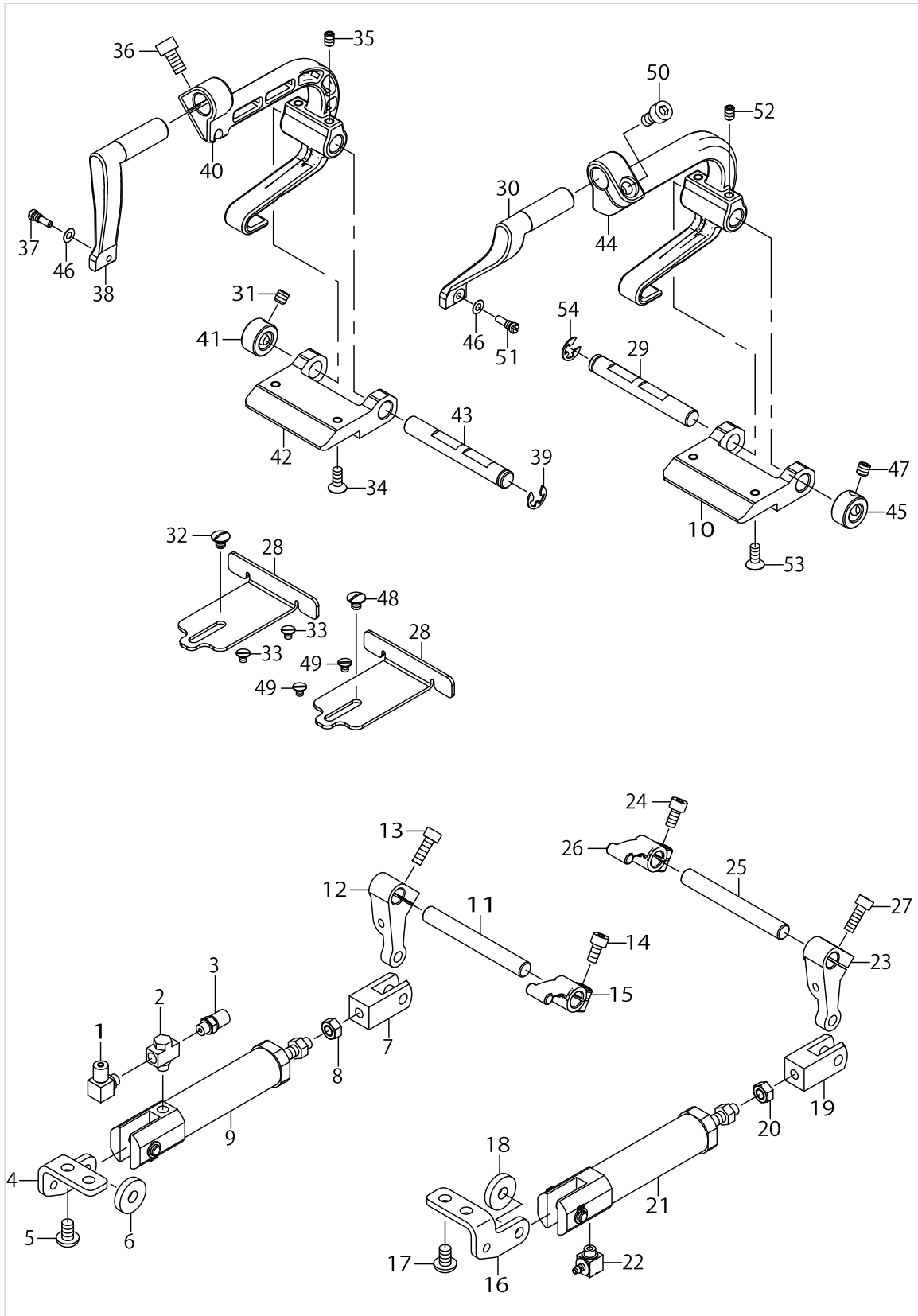

PRESSER COMPONENTS (COMMON)

No.	Parts No.	Parts name	Remarks	Level	Cons	Qty
1	PJ046052503	HOSE ELBOW				1
2	G5681116000	UNIVERSAL TEE				1
3	PJ032052503	HOSE NIPPLE				1
4	40115302	CYLINDER BRACKET L				1
5	SM4050855SP	SCREW				2
6	WP0553216SD	WASHER				1
7	PX500020000	KNUCKLE JOINT				1
8	NM6050001SC	NUT M5X0.8 TYPE1				1
9	PA1602011A0	AIR CYLINDER				1
10	40115330	ARM INSTALLING BASE				1
11	32027401	PRESSER LEVER SHAFT				1
12	32027203	PRESSER LEVER MOVING ARM				1
13	SM6041202TP	SCREW M4X0.7 L=12				1
14	SM6040802TP	SCREW M4X0.7 L=8				1
15	40115303	PRESSER LEVER B				1
16	40115304	CYLINDER BRACKET R				1
17	SM4050855SP	SCREW				2
18	WP0553216SD	WASHER				1
19	PX500020000	KNUCKLE JOINT				1
20	NM6050001SC	NUT M5X0.8 TYPE1				1
21	PA1602011A0	AIR CYLINDER				1
22	PJ046052501	ELBOW				1
23	32027203	PRESSER LEVER MOVING ARM				1
24	SM6040802TP	SCREW M4X0.7 L=8				1
25	32027401	PRESSER LEVER SHAFT				1
26	40115303	PRESSER LEVER B				1
27	SM6041202TP	SCREW M4X0.7 L=12				1
28	40145233	VERTICAL GUIDE				2
29	40115313	FULCRUM SHAFT				1
30	40115318	PRESSER ARM RIGHT				1
31	SM8050512TP	SCREW				2
32	SM5040550TP	SCREW M4 L=5				1
33	SM1030400SP	SCREW M3 L=4				2
34	SM1041001SP	SCREW M4X0.7 L=10				2
35	SM8040612TP	SCREW M4 L=6				2
36	SM6051002TN	BOLT				1
37	14010508	PRESSER FOOT ATTACHING SCREW				1
38	40115310	PRESSER ARM LEFT				1
39	RE0500000KP	E-RING 5				1
40	40115311	PRESSER ARM BASE LEFT				1
41	CS0800881TP	THRUST COLLAR				1
42	40115330	ARM INSTALLING BASE				1
43	40115313	FULCRUM SHAFT				1
44	40115317	PRESSER ARM BASE RIGHT				1
45	CS0800881TP	THRUST COLLAR				1
46	WZ0320290UZ	WASHER 3.2X6.5X0.15				2
47	SM8050512TP	SCREW				2

PRESSER COMPONENTS (COMMON)

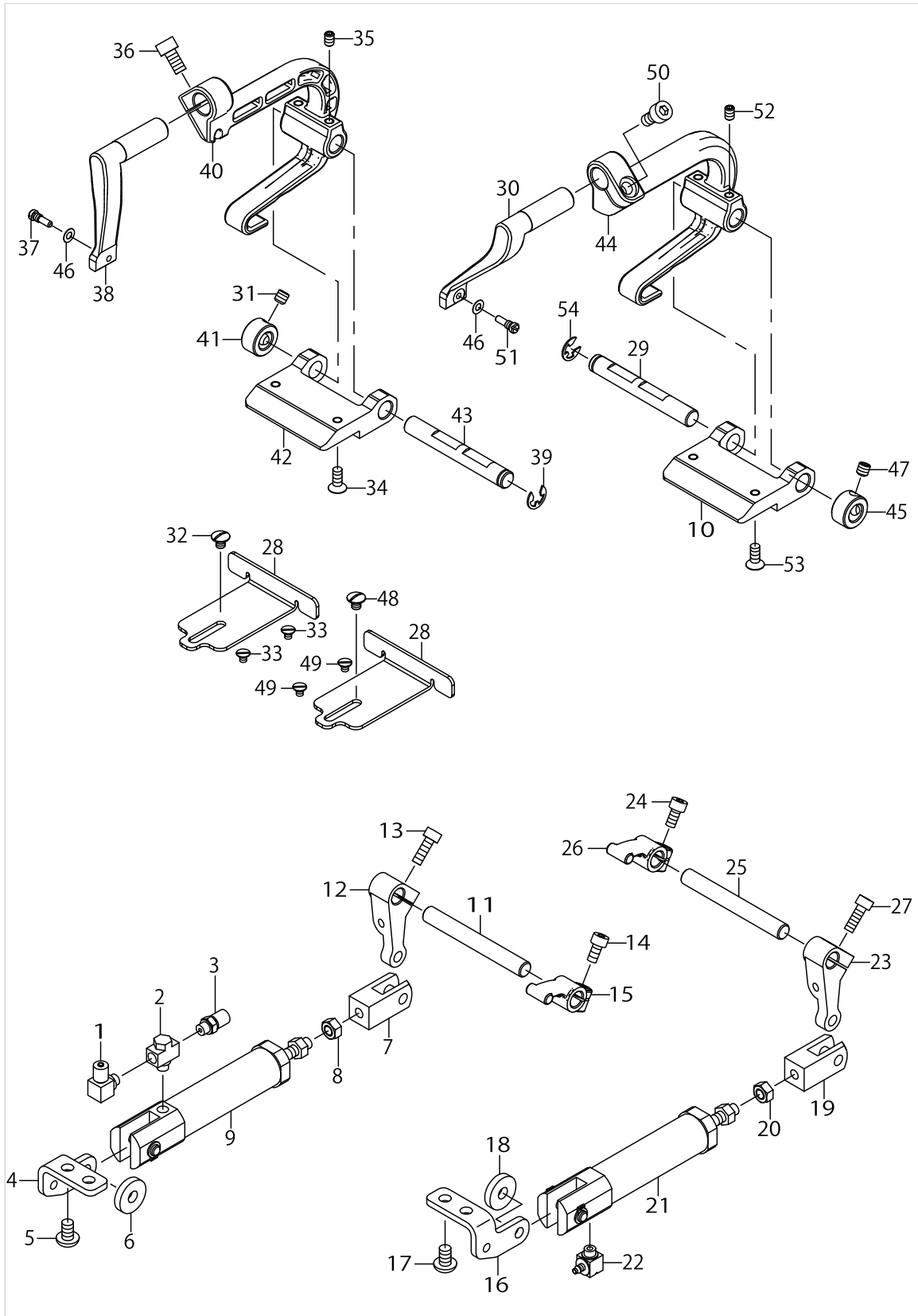

PRESSER COMPONENTS (COMMON)

No.	Parts No.	Parts name	Remarks	Level	Cons	Qty
48	SM5040550TP	SCREW M4 L=5				1
49	SM1030400SP	SCREW M3 L=4				2
50	SM6051002TN	BOLT				1
51	14010508	PRESSER FOOT ATTACHING SCREW				1
52	SM8040612TP	SCREW M4 L=6				2
53	SM1041001SP	SCREW M4X0.7 L=10				2
54	RE0500000KP	E-RING 5				1

REVOLUTION COMPONENTS

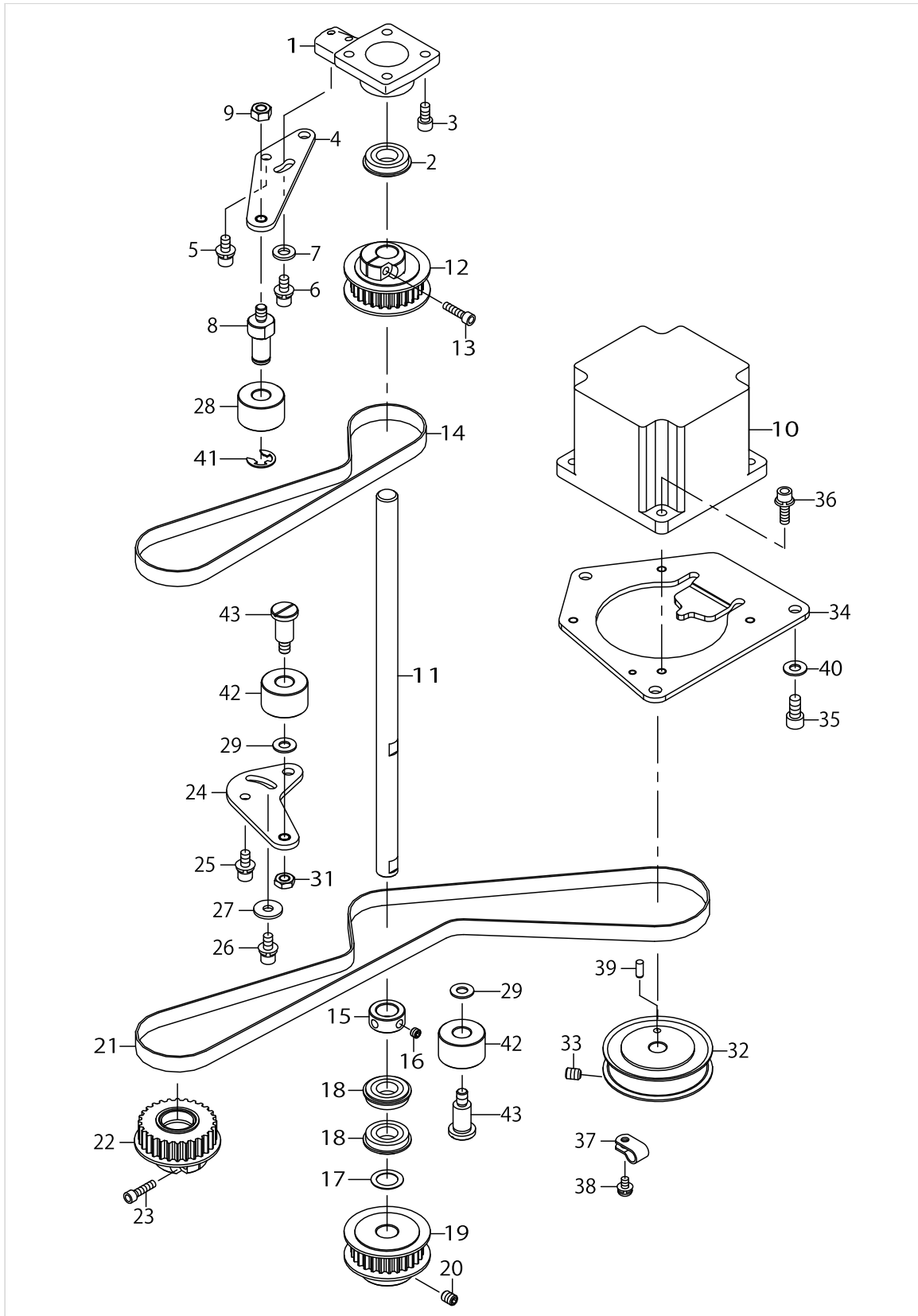

REVOLUTION COMPONENTS

No.	Parts No.	Parts name	Remarks	Level	Cons	Qty
1	40115337	CONNECTING SHAFT BLACKET				1
2	SB1120018C0	BEARING				1
3	SM6051002TN	BOLT				4
4	40115338	TENSION PULLEY BRACKET (UPPER)				1
5	SL6051292TN	BOLT				1
6	SL6051242TN	SCREW				1
7	WP0561616SC	WASHER 5.6X16X1.6				1
8	40145231	TENSION PULLEY PIN				1
9	NM6060001SE	NUT M6				1
10	40149098	REVOLUTION MOTOR				1
11	40115340	CONNECTING SHAFT				1
12	40115341	REVOLUTION PULLEY (UPPER)				1
13	SM6041602TP	SCREW M4X0.7 L=16				1
14	40115342	TIMING BELT (UPPER)			☆	1
15	CS1200981TP	THRUST COLLAR D=12 W=9				1
16	SM8050412TP	SCREW M5 L=4				2
17	E2066715000	BU SPACER				1
18	SB1120018C0	BEARING				2
19	40115343	REVOLUTION PULLEY (LOWER)				1
20	SM8060812TP	SCREW M6 L=8				2
21	40115344	TIMING BELT (LOWER)			☆	1
22	40115345	LOOPER REVOLUTION PULLEY				1
23	SM6041602TP	SCREW M4X0.7 L=16				1
24	40115346	TENSION PULLEY BRACKET (LOWER)				1
25	SL6051292TN	BOLT				1
26	SL6051242TN	SCREW				1
27	WP0561616SC	WASHER 5.6X16X1.6				1
28	40145229	REVOLUTION SHAFT TENSION PULLEY				1
29	WP0621016SD	WASHER 6.2X13X1				2
30	40145230	TENSION PULLEY SCREW				2
31	NM6060003SE	NUT FOR BRACKET				1
32	32034308	REVOLUTION MOTOR PULLEY				1
33	SM8060812TP	SCREW M6 L=8				2
34	40145285	MOTOR BRACKET				1
35	SM6061202TP	SCREW M6 L=12				3
36	SL6051692TN	BOLT				4
37	HX001500000	CLIP				1
38	SL4040891SC	SCREW M4 L=8				1
39	PH0400105S0	PIN 4.0X10				1
40	WP0621016SD	WASHER 6.2X13X1				3
41	RE0800000K0	E-SHAPED SNAP RING (8MM)				1
42	40145229	REVOLUTION SHAFT TENSION PULLEY				2



LOOPER DRIVING COMPONENTS

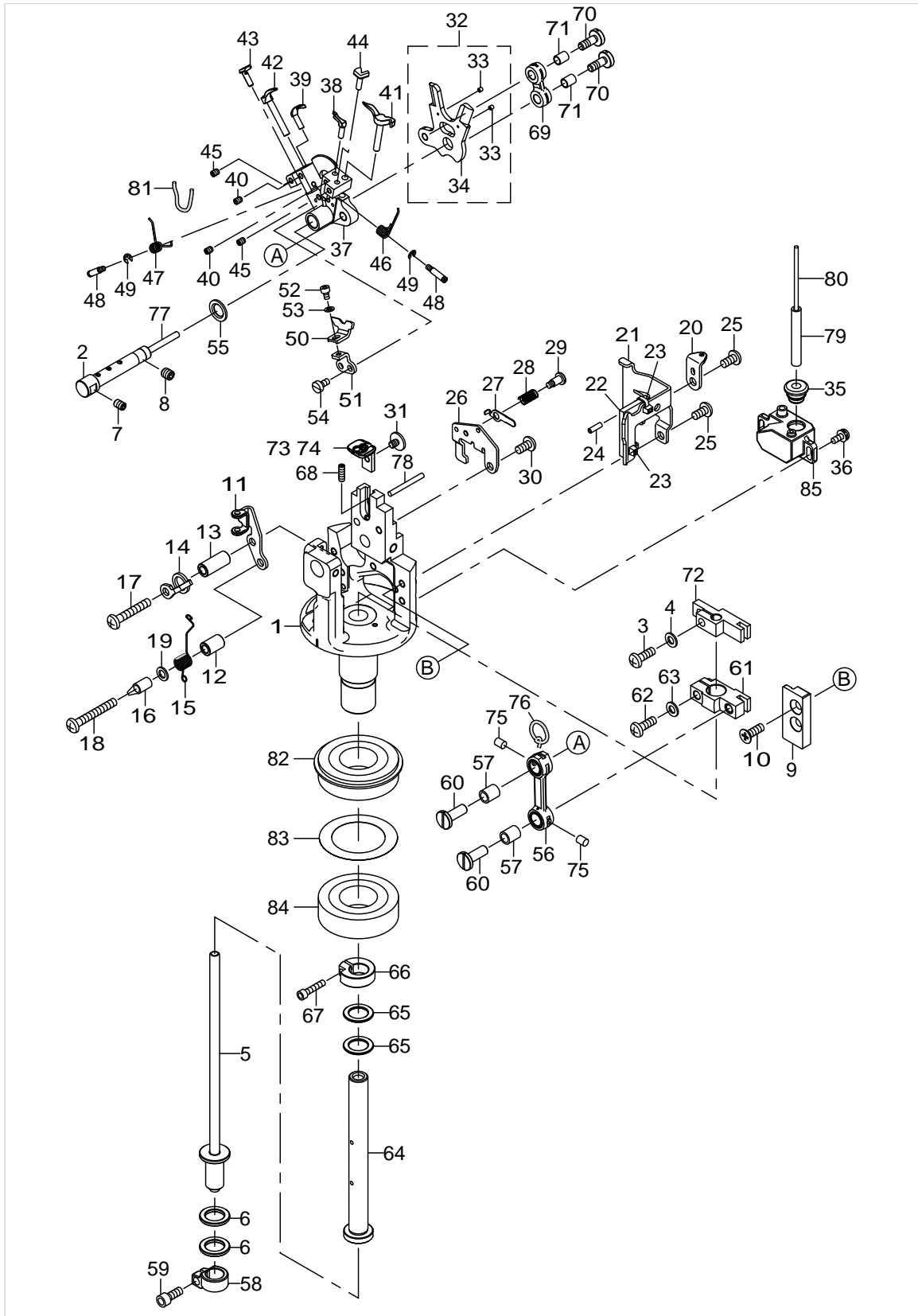

LOOPER DRIVING COMPONENTS

No.	Parts No.	Parts name	Remarks	Level	Cons	Qty
1	40144291	LOOPER_BRACKET				1
2	40115365	FULCRUM SHAFT				1
3	SM4041055SP	SCREW				1
4	WP0430800SD	WASHER M4				1
5	40115397	SPREADER SHAFT ASM				1
6	10112704	THRUST WASHER 1.8				2
7	SM8040612TP	SCREW M4 L=6				1
8	SM80506A2TP	SCREW M5 L=6				1
9	40115366	SLIDE GUIDE				1
10	SM1041201SC	SCREW M4 L=12				2
11	40115367	LOWER THREAD GUIDE				1
12	40115368	COLLAR				1
13	40115369	COLLAR				1
14	40115370	SPRING STOPPER				1
15	32052409	THREAD TAKE-UP SPRING			☆	1
16	14045306	ADJUST PIN				1
17	SM4042555SP	SCREW M4 L=25				1
18	SM4043055SP	SCREW M4 L=30				1
19	WP0450846SP	WASHER				1
20	40115371	GIMP GUIDE B				1
21	40115400	GIMP GUARD				1
22	40115401	LOOPER ROD FELT				1
23	EA9500B0000	CABLE BAND				2
24	PS0250082KP	SPRING PIN 2.5X8				1
25	SM4040855SP	SCREW				2
26	40115372	GIMP GUIDE A				1
27	32040305	PRESSER PLATE				1
28	B1135850000	TENSION SPRING (A)				1
29	14044903	SCREW				1
30	SM4040855SP	SCREW				1
31	40115373	SCREW				1
32	40149782	SPREADER_DRIVING_CAM_ASM			☆	1
33	B1821210D00	SHUTTLE OIL FELT B		*		2
34	40149783	SPREADER_DRIVING_CAM		*		1
35	40006840	RUBBER BUSH				1
36	SL4030891SC	SCREW M3X8				2
37	40115374	LOOPER BASE			☆	1
38	40115375	LOOPER RIGHT			☆	1
39	40115376	LOOPER LEFT			☆	1
40	SM8030412TP	SCREW				2
41	40115377	SPREADER RIGHT			☆	1
42	40115378	SPREADER LEFT			☆	1
43	40015692	SPREADER STOPPER LEFT			☆	1
44	40015693	SPREADER STOPPER RIGHT			☆	1
45	SM8030412TP	SCREW				2
46	40115380	SPREADER SPRING RIGHT			☆	1
47	40115379	SPREADER SPRING LEFT			☆	1

LOOPER DRIVING COMPONENTS

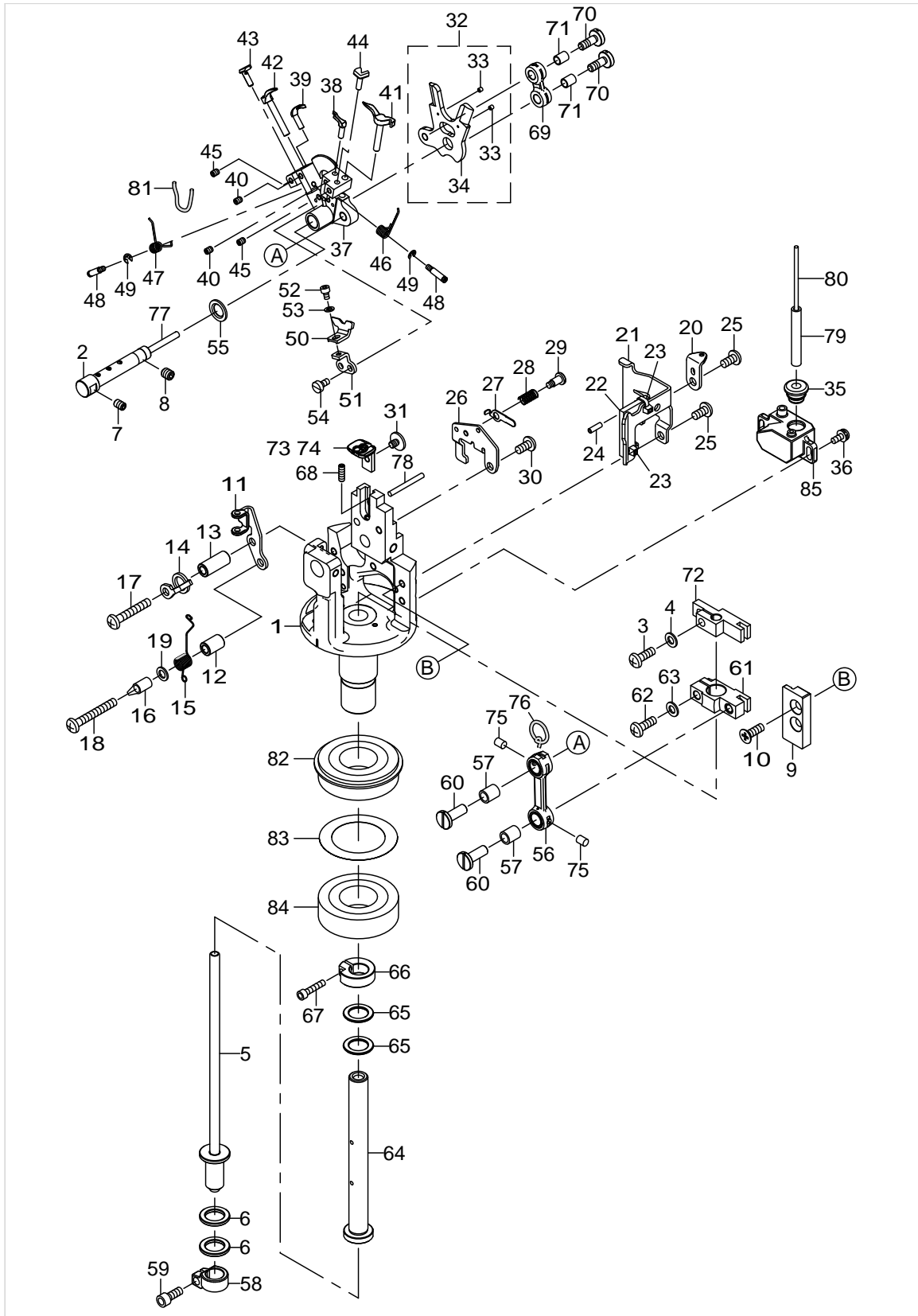

LOOPER DRIVING COMPONENTS

No.	Parts No.	Parts name	Remarks	Level	Cons	Qty
48	40115381	SPRING GUIDE PIN			☆	2
49	RE0200000K0	E-RING 2				2
50	40115382	NEEDLE GUARD			☆	1
51	40115383	NEEDLE GUARD SUPPORT				1
52	SM6850402TN	BOLT M2.5 L=4				1
53	WP0280500SC	WASHER				1
54	SM6030600SP	SCREW M3X0.5 L=6				2
55	B4328220000	WASHER				1
56	40115384	LOOPER ROD ASM				1
57	40115387	LOOPER ROD BUSHING				2
58	14028708	LOOPER DRIVING SHAFT COLLAR				1
59	SM6041002TP	SCREW M4 L=10				1
60	40115388	LOOPER ROD SCREW				2
61	40115389	LOOPER SHAFT GUIDE				1
62	SM4041255SP	SCREW M4 L=12				1
63	WP0430800SD	WASHER M4				1
64	40115390	LOOPER SHAFT				1
65	10109700	THRUST WASHER A				2
66	40145234	SET COLLAR				1
67	SM6031402TP	SCREW				1
68	SM8031002TP	SCREW				1
69	40115394	SPREADER ROD				1
70	40115395	SPREADER ROD SCREW				2
71	14030001	LOOPER DRIVE BUSHING				2
72	40115396	SPREADER SHAFT GUIDE				1
73	40115405	NEEDLE PLATE B00	TYPE J00,C00			1
74	40115406	NEEDLE PLATE B01	TYPE J01,C01			1
75	B1820210D00	SHUTTLE OIL FELT A				2
76	CQ202000000	OIL WICK				0.08
77	CQ3500000F0	OIL FELT				0.024
78	CQ252200000	OIL WICK				0.045
79	23630007	TUBE				0.032
80	CQ200000000	OIL WICK				0.15
81	CQ200000000	OIL WICK				0.02
82	SB120003100	BEARING				1
83	40145299	BEARING SPACER				1
84	SB1200003C0	BEARING				1
85	40115402	OIL TANK				1

LOWER SHAFT COMPONENTS

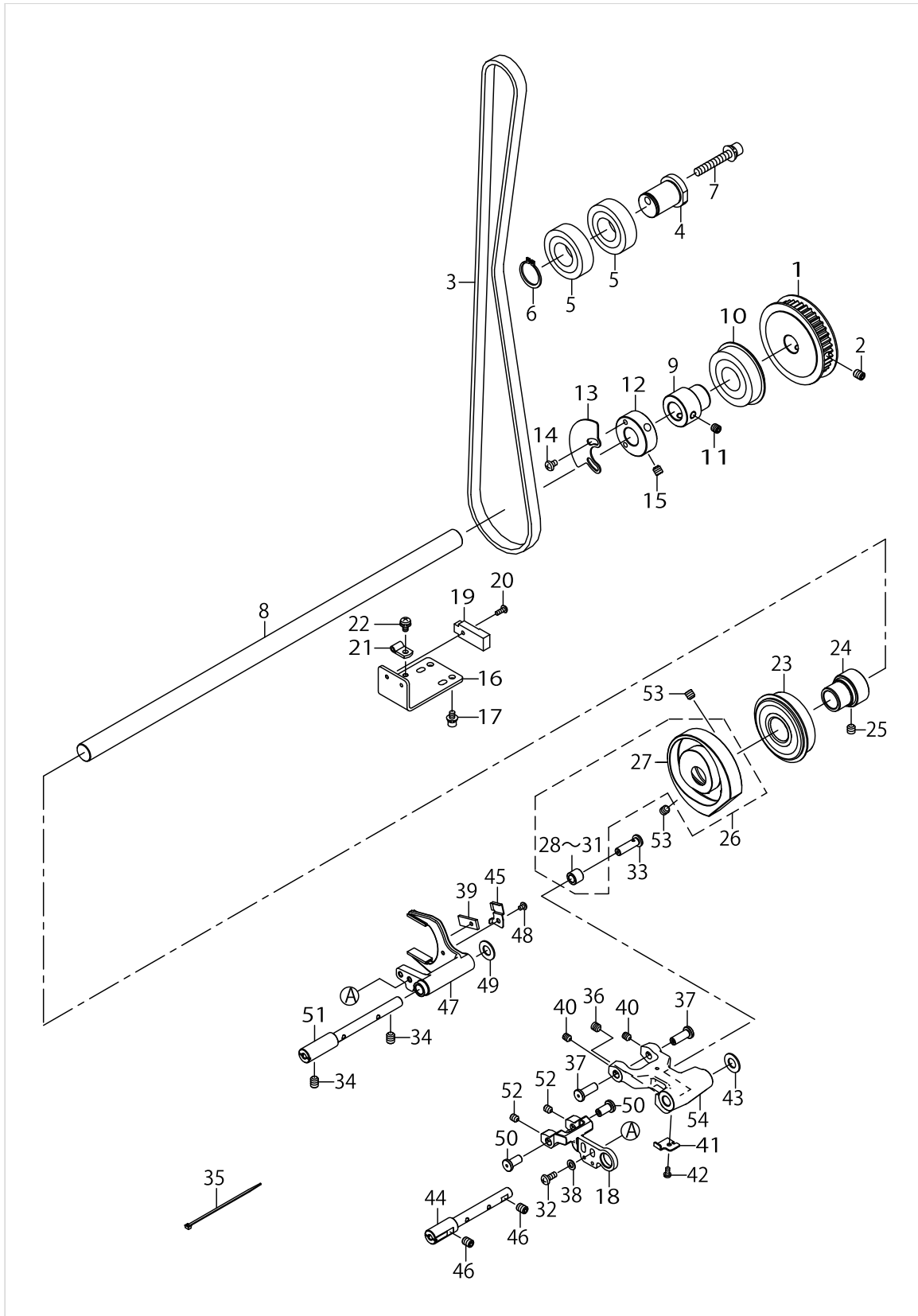

LOWER SHAFT COMPONENTS

No.	Parts No.	Parts name	Remarks	Level	Cons	Qty
1	40115417	LOWER SPROCKET				1
2	SM80608A2TP	SCREW M6 L=8				2
3	40115418	TIMING BELT			☆	1
4	40115419	TENSION PULLEY SHAFT				1
5	SB1200003C0	BEARING				2
6	RC1850001KP	SNAP RING 18.5				1
7	SM6064002TP	SCREW M6 L=40				1
8	40145284	LOWER SHAFT				1
9	23604200	MAIN SHAFT BEARING SUPPORT				1
10	SB1200020C0	BEARING				1
11	SM80606A2TP	SCREW M6 L=6				2
12	40115421	LOWER SHAFT SENSOR COLLAR				1
13	40115422	LOWER SHAFT SENSOR SLIT				1
14	SM4040655SP	SCREW M4 L=6				2
15	SM80606A2TP	SCREW M6 L=6				2
16	40115423	LOWER SHAFT SENSOR BRACKET				1
17	SL6040892TN	BOLT				2
18	40115439	SPREADER ARM B				1
19	40114424	IN SENSOR ASM				1
20	SM4030801SC	SCREW M3X0.5 L=8				1
21	HX001500000	CLIP				1
22	SL4040891SC	SCREW M4 L=8				1
23	SB120002800	BEARING				1
24	23605207	MAIN SHAFT BEARING SUPPORT				1
25	SM80606A2TP	SCREW M6 L=6				2
26	40115426	LOOPER DRIVING CAM ASM				1
27	40115427	LOOPER DRIVING CAM		*		1
28	40115430	CAM ROLLER A	SELECTIVE PARTS	*		1
29	40115431	CAM ROLLER B	SELECTIVE PARTS	*		1
30	40115432	CAM ROLLER C	SELECTIVE PARTS	*		1
31	40115433	CAM ROLLER D	SELECTIVE PARTS	*		1
32	SM4041055SP	SCREW				2
33	40115425	CAM ROLLER SHAFT				1
34	SM80608A2TP	SCREW M6 L=8				2
35	EA9500B0100	CABLE BAND				3
36	SM80606A2TP	SCREW M6 L=6				1
37	40115434	LOOPER FORK PIN				2
38	WP0430800SD	WASHER M4				2
39	40115440	SPREADER ARM FELT				1
40	SM80506A2TP	SCREW M5 L=6				2
41	40115435	LOOPER TUBE CLAMP				1
42	SM4030655SP	SCREW				1
43	13312202	THRUST WASHER				1
44	40115436	LOOPER ARM SHAFT				1
45	40115441	SPREADER FELT CLAMP				1
46	SM80608A2TP	SCREW M6 L=8				2
47	40115437	SPREADER ARM A				1

# LOWER SHAFT COMPONENTS

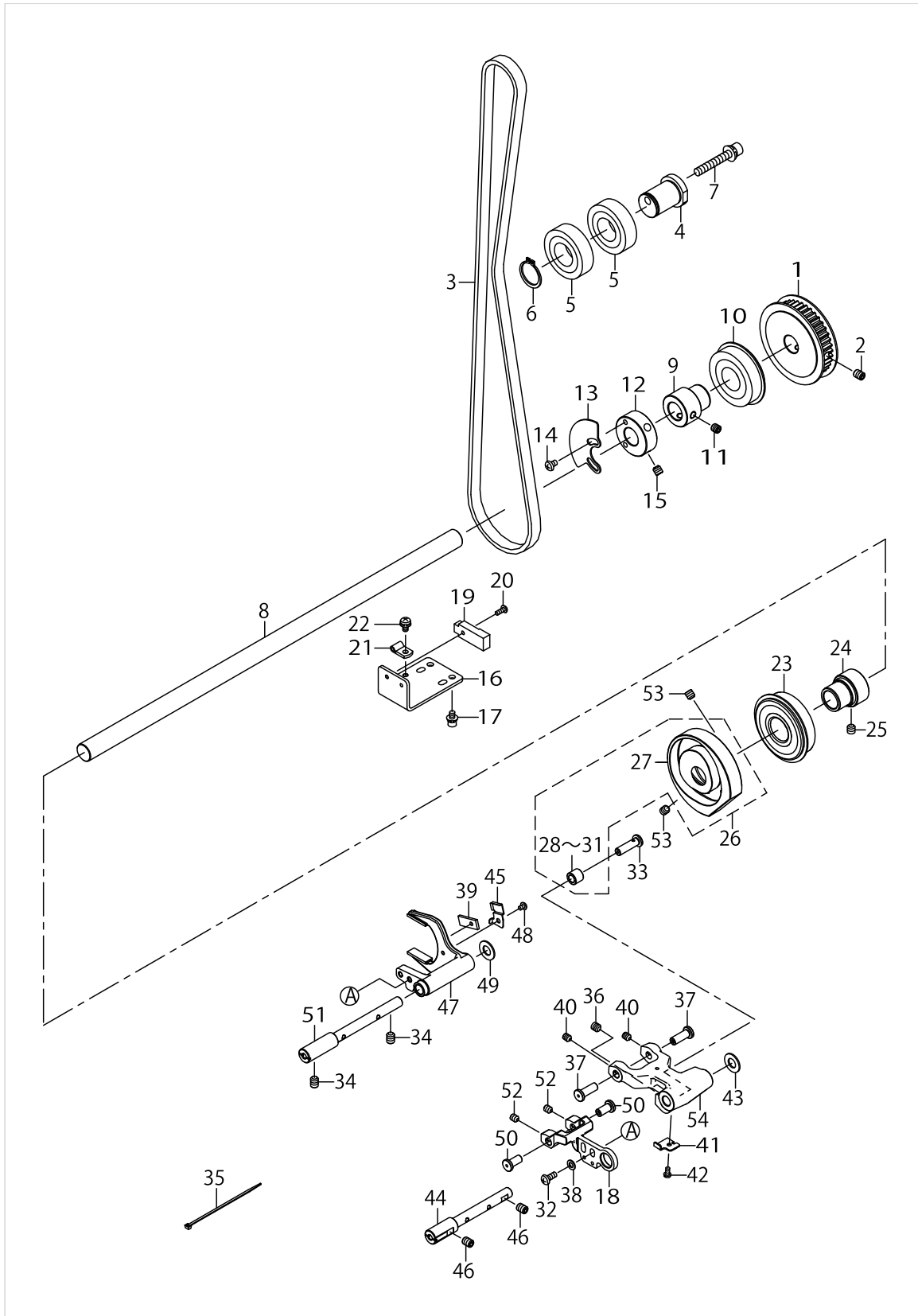

LOWER SHAFT COMPONENTS

No.	Parts No.	Parts name	Remarks	Level	Cons	Qty
48	SM4030455SP	SCREW				1
49	13312202	THRUST WASHER				1
50	40115438	SPREADER FORK PIN				2
51	40115442	SPREADER ARM SHAFT				1
52	SM80506A2TP	SCREW M5 L=6				2
53	SM8480652TP	SCREW				2
54	40115424	LOOPER ARM				1



UPPER SHAFT COMPONENTS

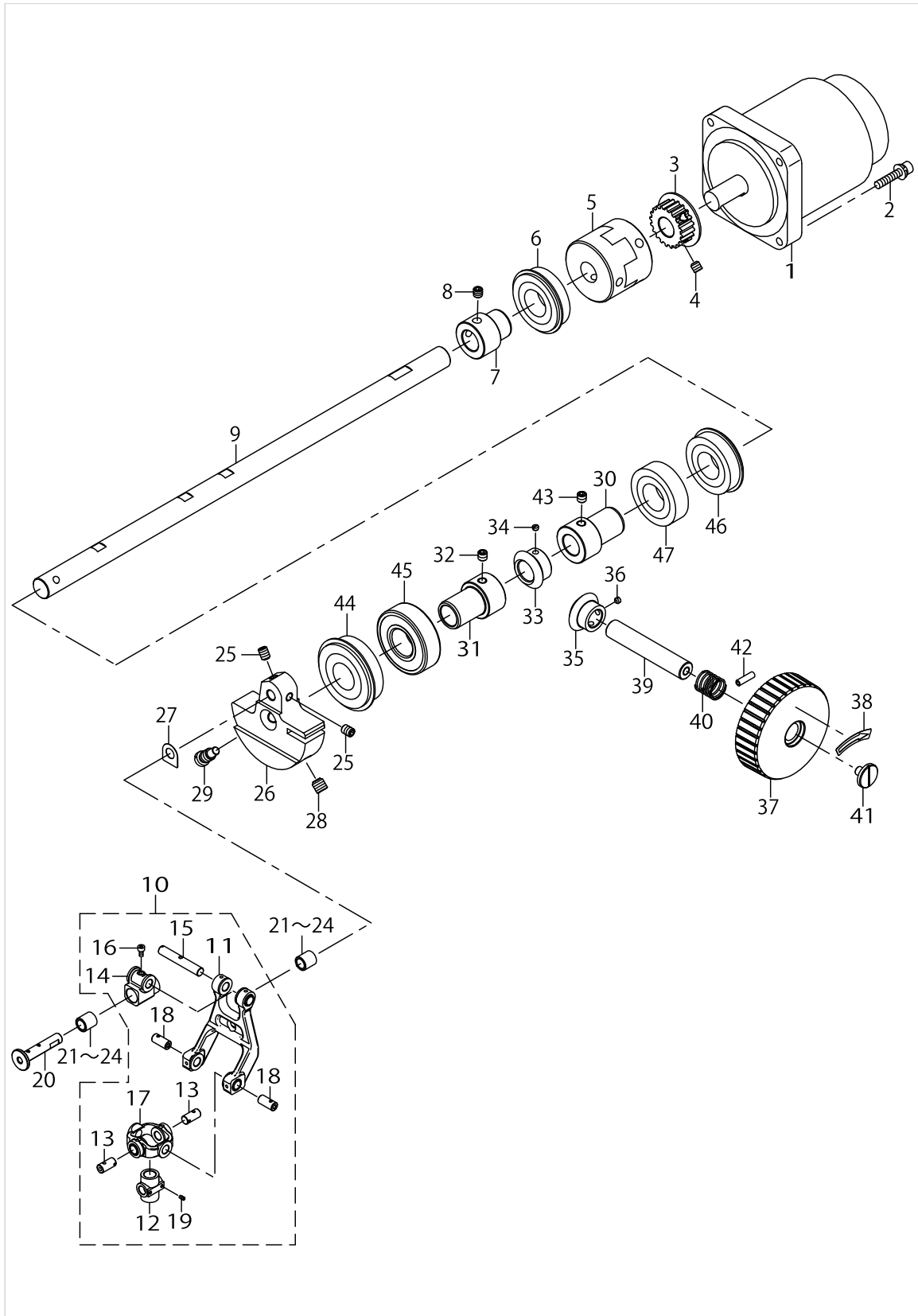

UPPER SHAFT COMPONENTS

No.	Parts No.	Parts name	Remarks	Level	Cons	Qty
1	40114444	AC SERVO MOTOR				1
2	SL6052592TN	BOLT				3
3	40115452	UPPER SPROCKET				1
4	SM80606A2TP	SCREW M6 L=6				2
5	40051473	COUPLING ASM.				1
6	SB120001600	BEARING				1
7	23604200	MAIN SHAFT BEARING SUPPORT				1
8	SM80606A2TP	SCREW M6 L=6				2
9	40115453	UPPER SHAFT				1
10	40151034	CRANK ROD ASM				1
11	40151035	CRANK ROD METAL ASM		*		1
12	40115458	NEEDLE BAR CONNECTION		*		1
13	40115467	NEEDLEBARCONNECTIONBASE SHAFT		*		2
14	40115459	CRANK ROD ROCKING SHAFT BASE		*		1
15	40115461	CRANK ROD SEESAW SHAFT		*		1
16	SM6850502TN	SCREW M2.5 L=5		*		1
17	40151037	CONNECTION BASE ASM		*		1
18	40115460	NEEDLEBARCONNECTIONBASE SHAFT		*		2
19	SM8020452TP	SCREW		*		2
20	40115464	CRANK ROD ROCKING SHAFT				1
21	SB3070002CA	BEARING	SELECTIVE PARTS			2
22	SB3070002CB	BEARING	SELECTIVE PARTS			2
23	SB3070002CC	BEARING	SELECTIVE PARTS			2
24	SB3070002CD	BEARING	SELECTIVE PARTS			2
25	SM8060812TP	SCREW M6 L=8				2
26	40115465	COUNTER WEIGHT				1
27	40115468	COUNTER WEIGHT PLATE				1
28	SM8080812TP	SCREW M8X8				1
29	13309208	SCREW FOR COUNTERWEIGHT				1
30	40115466	MAIN SHAFT BEARING SUPPORT				1
31	40115466	MAIN SHAFT BEARING SUPPORT				1
32	SM80606A2TP	SCREW M6 L=6				2
33	40006515	GEAR A				1
34	SM8040310SS	SCREW M4 L=3				2
35	40006516	GEAR B				1
36	SM8040310SS	SCREW M4 L=3				2
37	B1212210D00	PULLEY				1
38	CM500200001	DIRECTION LABEL				1
39	40044053	PULLEY SHAFT				1
40	GAF01007000	SPRING				1
41	A1230500000A	HANDWHEEL SETSCREW				1
42	PS0400142KH	SPRING PIN 4X14				1
43	SM80606A2TP	SCREW M6 L=6				2
44	SB1200020C0	BEARING				1
45	SB120002900	BEARING				1
46	SB120001600	BEARING				1
47	SB1200003C0	BEARING				1

VERTICAL SHAFT COMPONENTS

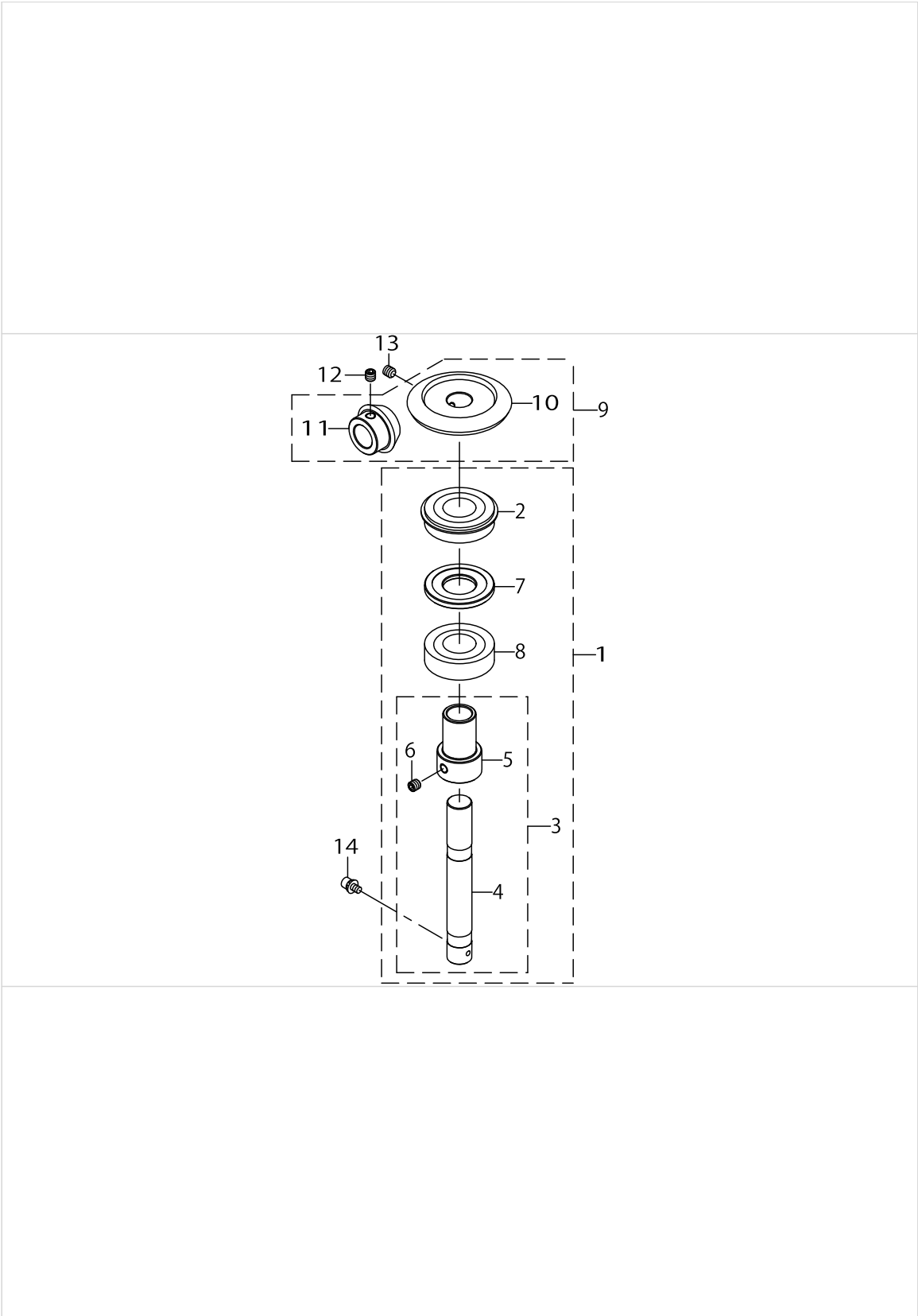

VERTICAL SHAFT COMPONENTS

No.	Parts No.	Parts name	Remarks	Level	Cons	Qty
1	40149577	VERTICAL SHAFT BEARING ASM.				1
2	SB120001600	BEARING		*		1
3	40131483	BALANCE BUSH ASM.		*		1
4	40115477	VERTICAL SHAFT		*		1
5	40115478	BALANCE BUSH		*		1
6	SM80606A2TP	SCREW M6 L=6		*		2
7	40115479	BEARING COLLER		*		1
8	SB1200003C0	BEARING		*		1
9	40132293	VERTICAL_SHAFT_GEAR_ASM				1
10	40132292	VERTICAL_SHAFT_GEAR_UPPER		*		1
11	40132291	UPPER_SHAFT_GEAR		*		1
12	SM80606A2TP	SCREW M6 L=6				2
13	SM80606A2TP	SCREW M6 L=6				2
14	SL6040642TN	BOLT				1

NEEDLE BAR ROCKING COMPONENTS

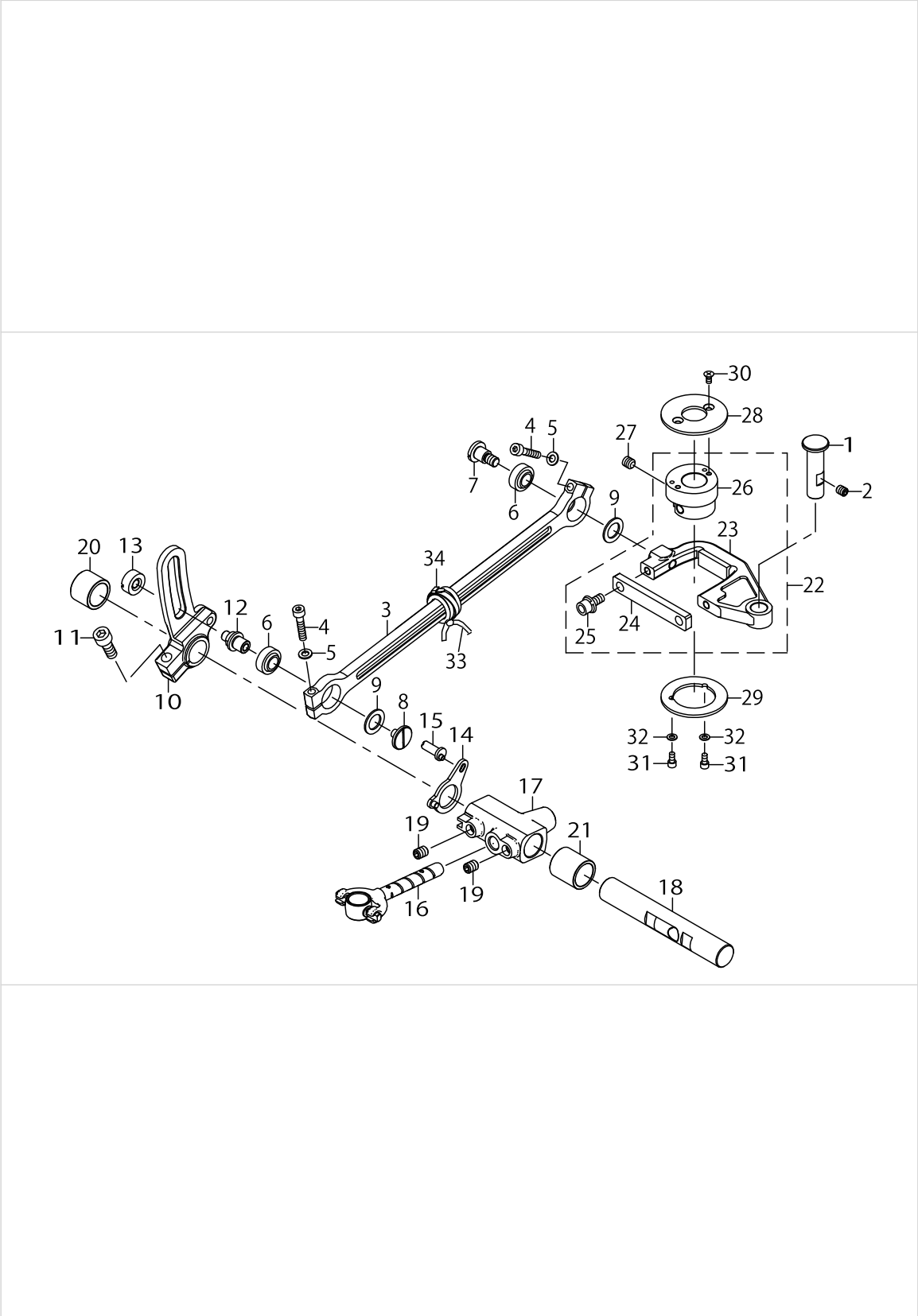

NEEDLE BAR ROCKING COMPONENTS

No.	Parts No.	Parts name	Remarks	Level	Cons	Qty
1	40115514	PITMAN FULCRAUM SHAFT				1
2	SM8050612TP	SCREW M5X6				1
3	40115493	ROCKING LINK A				1
4	SM6042002TP	SCREW M4X0.7 L=20				2
5	WP0430800SC	WASHER M4				2
6	SB8080002C0	BEARING				2
7	SD0800746TP	SHOULDER SCREW				1
8	SM6050650TP	SCREW M5 L=6				1
9	40086712	CONNECTING ROD FELT				2
10	40115494	ADJUSTING ARM				1
11	SM6061602TP	SCREW M6 L=16				1
12	40115495	HINGE SCREW				1
13	40115496	ADJUST NUT				1
14	40115497	ASSY POSITION CONTROL PLATE				1
15	40115500	ECCENTRIC SHAFT				1
16	40115501	ASSY NEEDLE BAR LOCK LINK				1
17	40115504	ROCKING BASE				1
18	40115505	FULCRAUM SHAFT				1
19	SM8060812TP	SCREW M6 L=8				2
20	40115506	METAL L				1
21	40115507	METAL R				1
22	40115508	ASSY ROCKING CAM				1
23	40115509	NEEDLE BAR PITMAN		*		1
24	40115510	PITMAN PLATE		*		1
25	SL6051292TN	BOLT		*		2
26	40115511	ROCKING CAM		*		1
27	SM8480652TP	SCREW				2
28	40115512	CAM PLATE				1
29	40115513	CAM PLATE U				1
30	SM1030601SP	SCREW M3 L=6				2
31	SM6030602TP	SCREW M3X0.5 L=6				2
32	WP0320500SC	WASHER M3				2
33	CQ252200000	OIL WICK				0.3
34	EA9500B0200	CABLE BAND 150				1

# NEEDLE BAR COMPONENTS

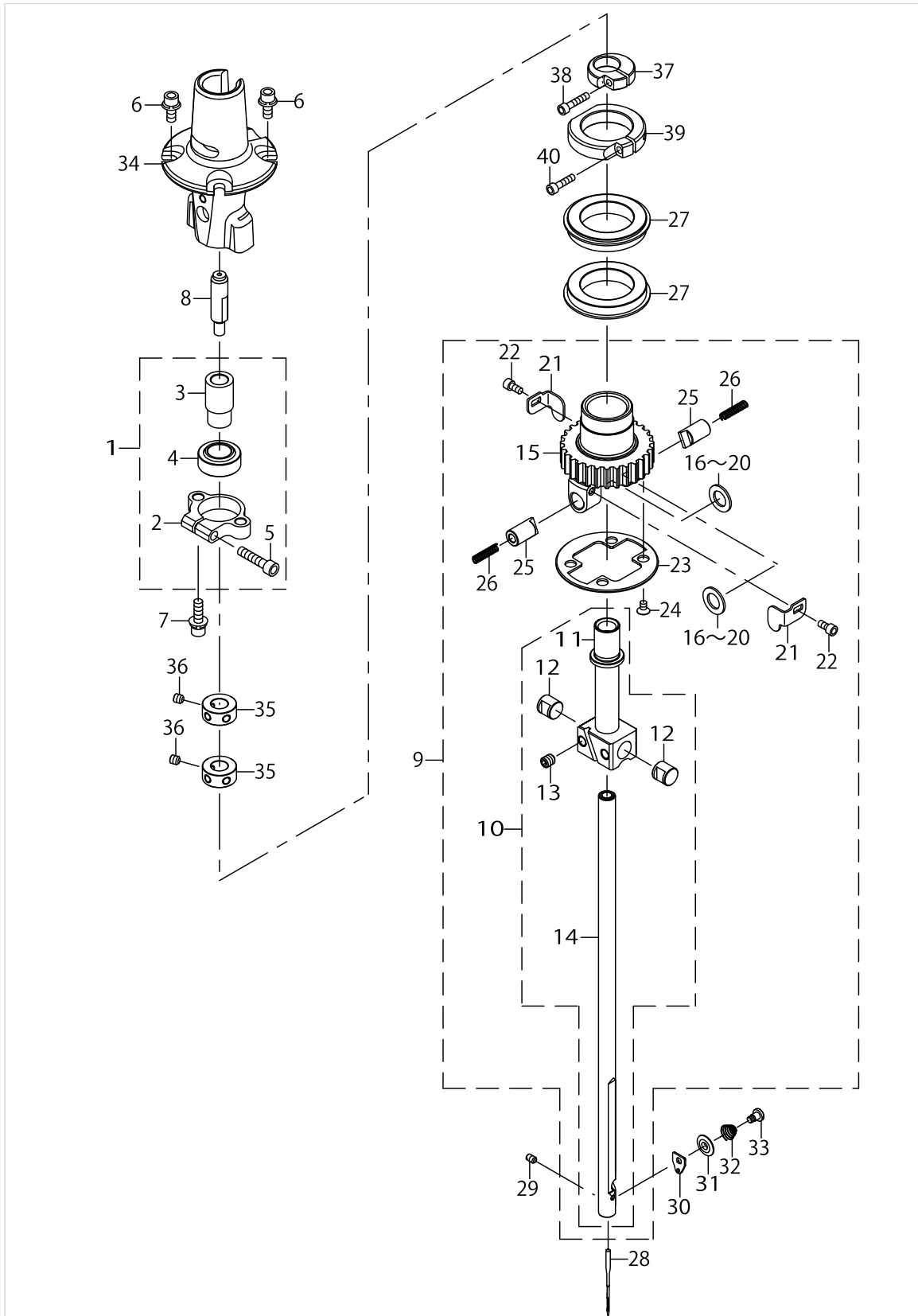

NEEDLE BAR COMPONENTS

No.	Parts No.	Parts name	Remarks	Level	Cons	Qty
1	40115550	NEEDLE BAR METAL ASM				1
2	40115546	NEEDLE BAR METAL HOLDER		*		1
3	40115545	NEEDLE BAR METAL COLLAR		*		1
4	40115547	BEARING		*		1
5	SM6041802TP	SCREW M4 L=18		*		1
6	SL6041092TN	SCREW				4
7	SL6041492TN	SCREW				2
8	40115525	NEEDLE BAR THREAD GUIDE ASM			☆	1
9	40145281	ASSY NEEDLE BAR				1
10	40151038	NEEDLE BAR ROCKING BASE ASM		*		1
11	40151039	NEEDLE BAR ROCKING BASE		*		1
12	40115530	NEEDLE BAR THRUST PIN		*		2
13	SM80506A2TP	SCREW M5 L=6		*		2
14	40115531	NEEDLE BAR		*		1
15	40145279	REVOLUTION SPROCKET		*		1
16	40151040	THRUST WASHER A	SELECTIVE PARTS	*		2
17	40151041	THRUST WASHER B	SELECTIVE PARTS	*		2
18	40151042	THRUST WASHER C	SELECTIVE PARTS	*		2
19	40151043	THRUST WASHER D	SELECTIVE PARTS	*		2
20	40151044	THRUST WASHER E	SELECTIVE PARTS	*		2
21	40115535	ROCKING GUIDE HOOK		*		2
22	SM6030602TP	SCREW M3X0.5 L=6		*		2
23	40145280	FRANGE B		*		1
24	SM1030501SC	SCREW M3 L=5		*		4
25	14009104	NEEDLE BAR ROCKING GUIDE		*		2
26	14009203	SPRING		*		2
27	SB1250005C0	BEARING				2
28	MC185801100	NEEDLE SCHMETZ 558 NM110			☆	1
29	SM8430550TP	SCAREW M3X0.35 L=4.5				1
30	40115448	THREAD GUIDE			☆	1
31	B2313180000	TENSION DISC			☆	1
32	14045900	TENSION SPRING			☆	1
33	14045801	SCREW			☆	1
34	40115524	NEEDLE BAR COVER			☆	1
35	40115492	COLLAR				2
36	SM8040412TP	SET SCREW M4 L=4				6
37	40115543	THRUST COLLAR				1
38	SM6031402TP	SCREW				1
39	40115544	REVOLUUTION COLLAR				1
40	SM6031202TP	SCREW M3X0.5 L=12				1



THREAD TAKE-UP LEVER COMPONENTS

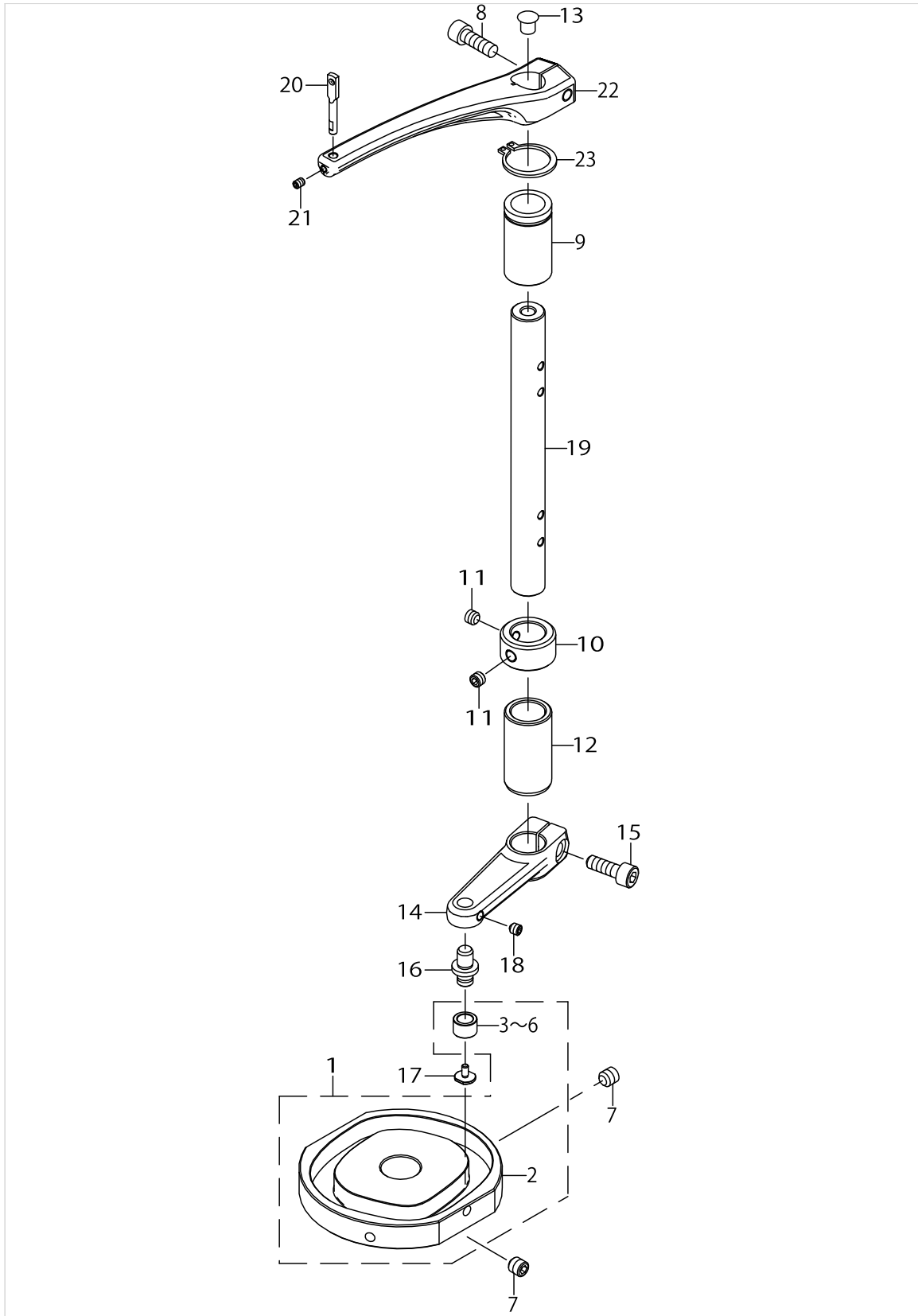

THREAD TAKE-UP LEVER COMPONENTS

No.	Parts No.	Parts name	Remarks	Level	Cons	Qty
1	40115563	TAKE UP CAM ASM				1
2	40115564	TAKE UP CAM		*		1
3	40099989	SPREADER CAM ROLLER A	SELECTIVE PARTS	*		1
4	40099990	SPREADER CAM ROLLER B	SELECTIVE PARTS	*		1
5	40099991	SPREADER CAM ROLLER C	SELECTIVE PARTS	*		1
6	40099992	SPREADER CAM ROLLER D	SELECTIVE PARTS	*		1
7	SM80606A2TP	SCREW M6 L=6				2
8	SM6051552TP	SCREW M5 L=15				1
9	40145236	THREAD TAKE UP METAL U				1
10	40115561	THRUST COLLER				1
11	SM8050412TP	SCREW M5 L=4				2
12	40115562	THREAD TAKE UP METAL L				1
13	TA0550604R0	RUBBER PLUG				1
14	40115566	THREAD TAKE UP LEVER L				1
15	SM6051552TP	SCREW M5 L=15				1
16	40115567	ROLLER SHAFT				1
17	40099923	CAM ROLLER SCREW				1
18	SM8040402TP	SCREW M4X0.7 L=4				1
19	40115557	THREAD TAKE UP LEVER SHAFT				1
20	40115558	TAKE UP THREAD GUIDE			☆	1
21	SM8030412TP	SCREW				1
22	40115559	THREAD TAKE UP LEVER U				1
23	RC1650001KP	RETAINING RING 16.5				1

LOWER THREAD HAUL COMPONENTS

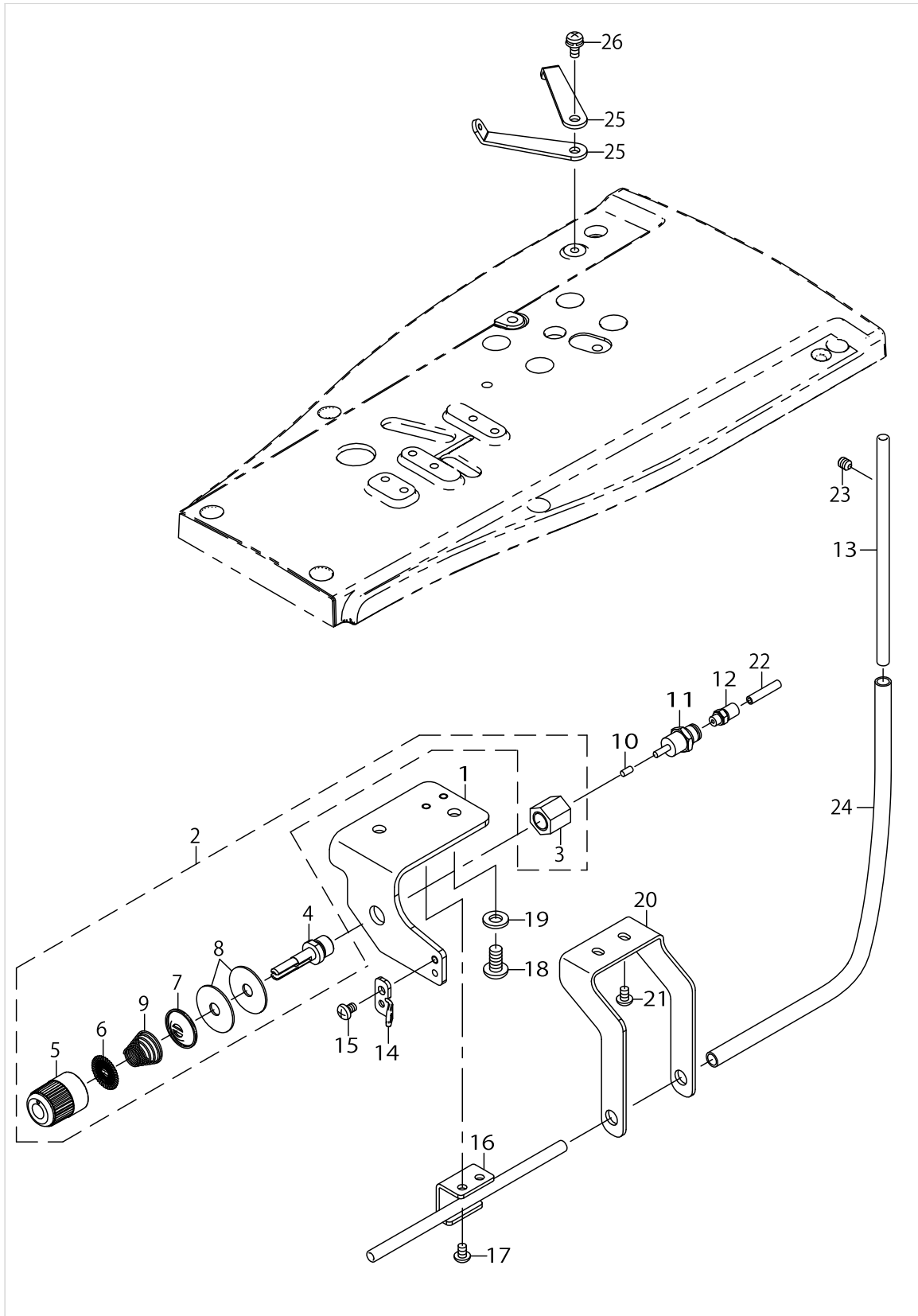

LOWER THREAD HAUL COMPONENTS

No.	Parts No.	Parts name	Remarks	Level	Cons	Qty
1	40118782	THREAD TENSION BRACKET				1
2	40115578	LOWER THREAD TENSION ASM				1
3	40115579	THREAD TENSION POST BASE		*		1
4	40115580	THREAD TENSION POST		*		1
5	13341102	KNOB BLUE		*		1
6	22921407	ROTATION STOPPER		*		1
7	22921803	DISK STOPPER		*		1
8	22928907	THREAD TENSION DISK		*		2
9	B3121804000	TENSION SPRING		*		1
10	PH0300062C0	PIN				1
11	PA0600504A0	AIR CYLINDER				1
12	PJ032052503	HOSE NIPPLE				1
13	40115588	THREAD GUIDE PIPE B				1
14	40115581	THREAD GUIDE				1
15	SM4040655SP	SCREW M4 L=6				1
16	40115585	LOWER THREAD PIPE B ASM				1
17	SM4040655SP	SCREW M4 L=6				2
18	SM4061255SP	SCREW M6 L=12				2
19	WP0641601SD	WASHER M6				2
20	40115589	TUBE STAY				1
21	SM4040655SP	SCREW M4 L=6				2
22	BT0400251EB	URETHANE HOSE BLACK				3
23	SM8050612TP	SCREW M5X6				1
24	BT0800601B0	FEP TUBE CLEAR 8X6				0.27
25	B1128850000	LOOPER THREAD GUIDE				2
26	SL4041091SC	SCREW M4 L=10				1

# UPPER THREAD HAUL COMPONENTS

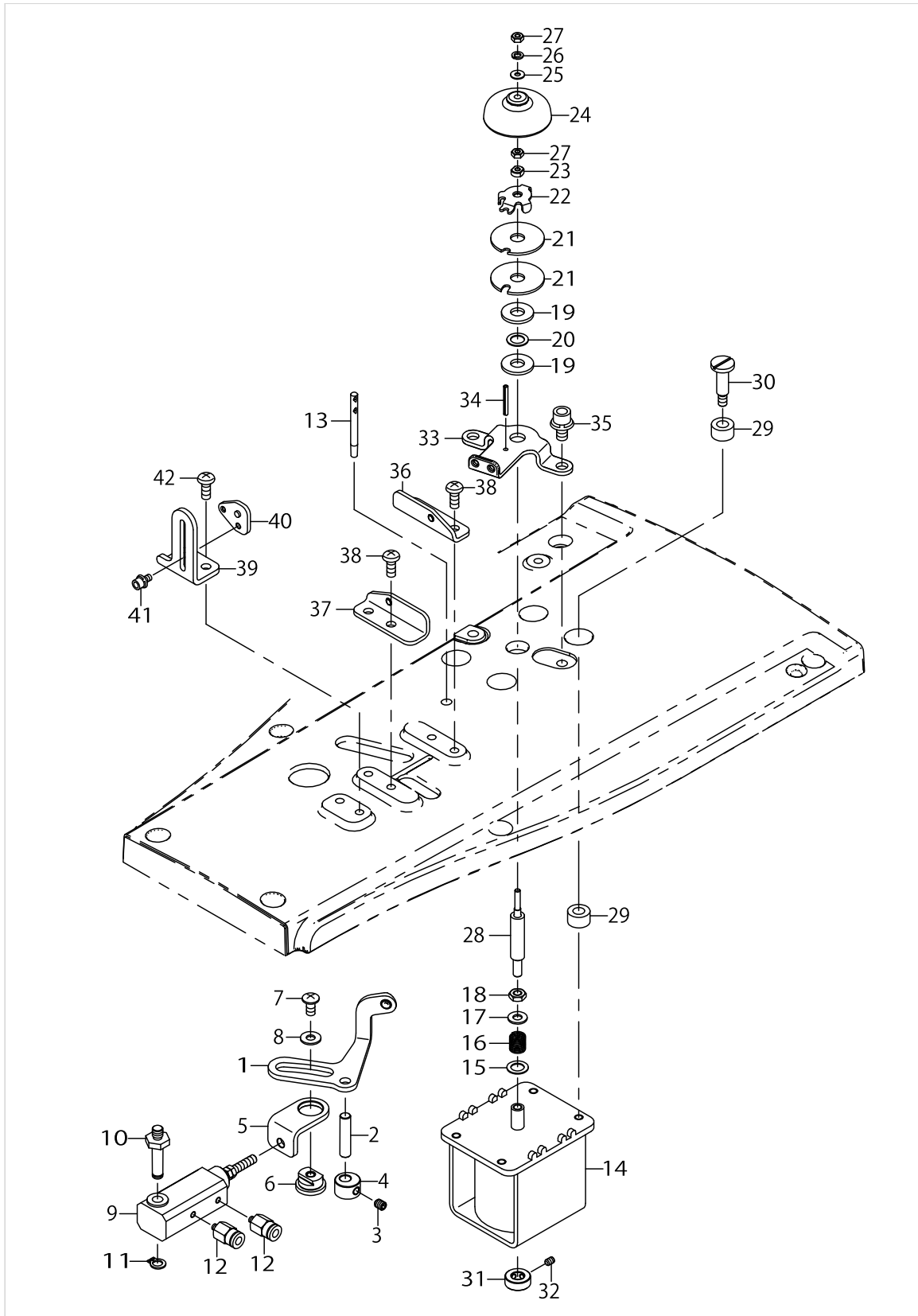

UPPER THREAD HAUL COMPONENTS

No.	Parts No.	Parts name	Remarks	Level	Cons	Qty
1	40115597	THREAD HAUL ASM				1
2	13409800	DIFF LINK PIN				1
3	SM8040502TP	SCREW M4X0.7 L=5				1
4	40115599	THRUST COLLER				1
5	40115600	THREAD HAUL PLATE				1
6	40115601	THREAD HAUL NUT				1
7	SM0040801SC	SCREW				1
8	14030100	WASHER				1
9	PA1001029A0	AIR CYLINDER				1
10	40115602	AIR CYRINDER PIN				1
11	RC0470611KP	RETAINING RING 4.7				1
12	PJ21030401C	UNION PIPE JOINT				2
13	22502504	THREAD GUIDE BAR				1
14	32054900	AT (UPPER)				1
15	26217604	WASHER				1
16	32055501	AT (UPPER) SPRING				1
17	WP0430801SC	WASHER M4				1
18	NM6040003SC	NUT M4				1
19	40008423	WASHER				2
20	32053506	THREAD TENSIONS RUBBER SEAT				1
21	40020389	THREAD TENSION DISK				2
22	40115603	DISK STOPPER				1
23	40115604	THREAD TENTION SHAFT COLLER				1
24	40115605	AT DISK COVER				1
25	WP0250501SC	WASHER 2.5X6.5				1
26	WS0310002KR	SPRING WASHER 3.1X5.9X0.7				1
27	NM6850001SC	NUT M2.5X0.45 TYPE1				2
28	40115606	THREAD TENSION SHAFT				1
29	40115607	RUBBER CUSHION				8
30	40115608	AT SHOULDER SCREW				4
31	40010477	AT SOL COLLAR				1
32	SM8030412TP	SCREW				2
33	40020390	AT THREAD GUIDE				1
34	PS0200162KH	SPRING PIN				1
35	SL6051092TN	BOLT				2
36	40115609	THREAD GUIDE ASM A				1
37	40115611	THREAD GUIDE ASM B				1
38	SM4041055SP	SCREW				4
39	40115612	THREAD TAKE UP STAND				1
40	40115613	MOVABLE THREAD GUIDE				1
41	SL6030692TN	SCREW M3 L=6				1
42	SM4041055SP	SCREW				2

# GIMP HAUL COMPONENTS

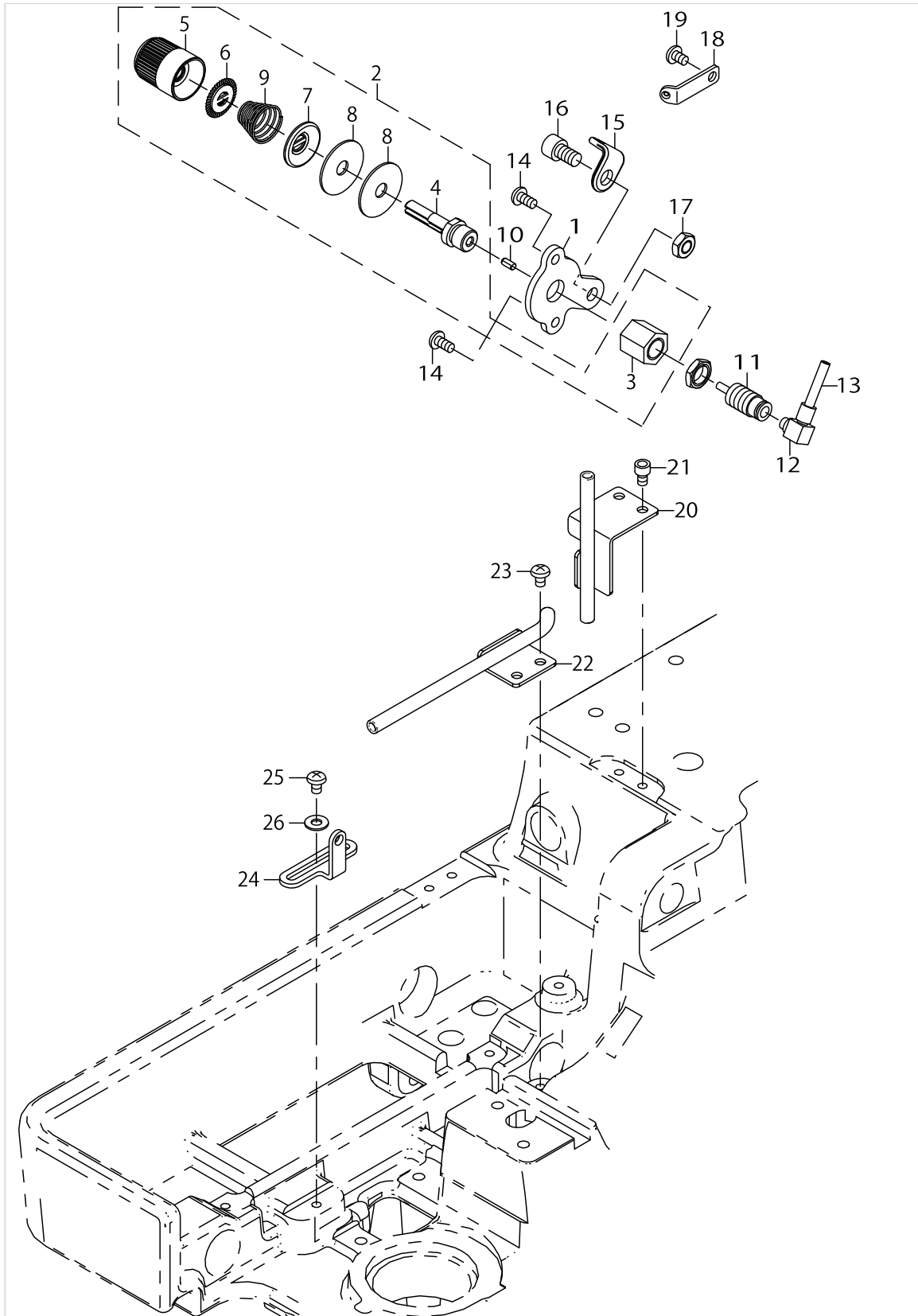

GIMP HAUL COMPONENTS

No.	Parts No.	Parts name	Remarks	Level	Cons	Qty
1	40115622	THREAD TENSION BRACKET				1
2	40115578	LOWER_THREAD_TENSION_ASM				1
3	40115579	THREAD TENSION POST BASE		*		1
4	40115580	THREAD TENSION POST		*		1
5	13341102	KNOB BLUE		*		1
6	22921407	ROTATION STOPPER		*		1
7	22921803	DISK STOPPER		*		1
8	22928907	THREAD TENSION DISK		*		2
9	B3121804000	TENSION SPRING		*		1
10	PH0300062C0	PIN				1
11	PA0600504A0	AIR CYLINDER				1
12	PJ046052503	HOSE ELBOW				1
13	BT0400251EB	URETHANE HOSE BLACK				3
14	SM4040855SP	SCREW				2
15	40010414	THREAD GUIDE NO.1				1
16	SM6061002TP	SCREW M6 L=10				1
17	NM6060003SC	NUT M6				1
18	13332705	EYELET C				1
19	SM4040655SP	SCREW M4 L=6				1
20	40115624	GIMP PIPE A ASM				1
21	SM6040602TP	SCREW M4 L=6				2
22	40115627	GIMP PIPE B ASM				1
23	SM4040655SP	SCREW M4 L=6				2
24	40115629	THREAD GUIDE C				1
25	SM4040655SP	SCREW M4 L=6				1
26	WP0450801SP	WASHER				1



# CLOTH CUTTING COMPONENTS

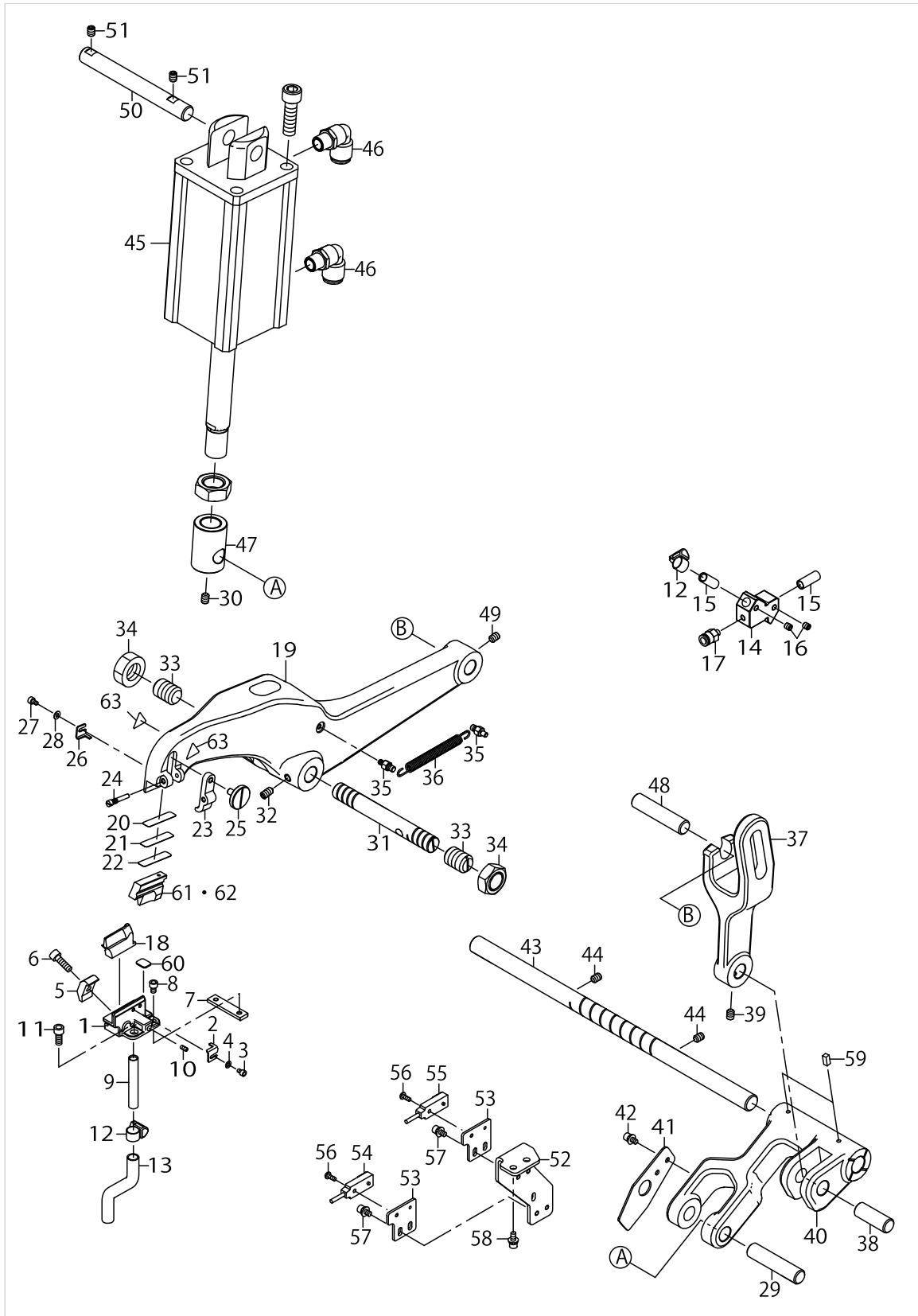

CLOTH CUTTING COMPONENTS

No.	Parts No.	Parts name	Remarks	Level	Cons	Qty
1	40151033	KNIFE BASE				1
2	14040802	KNIFE STOPPER(UPPER LOWER)				1
3	SM6030402TP	SCREW M3X0.5 L=4				1
4	WP0320500SD	M3 WASHER				1
5	14040703	KNIFE FIX PLATE LOWER				1
6	SM6051602TP	SCREW M5X0.8 L=16				1
7	40115658	KNIFE BASE KEY				1
8	SM6040602TP	SCREW M4 L=6				2
9	40115659	DUST CHUTE				1
10	SM8030602TP	SCREW M3X0.5 L=6				1
11	SM6051202TP	SCREW M5X0.8 L=12				2
12	16121907	HOSE BAND				2
13	BT1200801EF	TUBE				1.5
14	40115661	DUST SUCTIONER				1
15	40115660	DUST CHUTE B				2
16	SM8050602TP	SCREW M5 L=6				2
17	PJ3C1060503	HALF UNION				1
18	40115664	KNIFE			☆	1
19	40115637	KNIFE ARM				1
20	40115638	SPACER 01	SELECTIVE PARTS (TWO PIECES ARE USED FROM 0.)			1
21	40115639	SPACER 02	SELECTIVE PARTS (TWO PIECES ARE USED FROM 0.)			1
22	40115640	SPACER 03	SELECTIVE PARTS (TWO PIECES ARE USED FROM 0.)			1
23	40115641	HAMMER HOLDING PLATE				1
24	14039507	SCREW				1
25	32068900	KNIFE FIXING SCREW				1
26	14040802	KNIFE STOPPER(UPPER LOWER)				1
27	SM6030502TP	BOLT M3X5				1
28	WP0320501SD	WASHER				1
29	40115654	KNIFE CYLINDER PIN				1
30	SM80608A2TP	SCREW M6 L=8				1
31	40115644	KNIFE ARM FULCRUM SHAFT				1
32	SM8061242TP	SCREW				1
33	40115645	KNIFE ARM SCREW				2
34	NM6660043SD	NUT M16X1.5 TYPE3				2
35	40115642	SPRING HOOK				2
36	40115643	KNIFE ARM SPRING				1
37	40115647	KNIFE MIDDLE LINK				1
38	40115648	KNIFE DRIVING ARM PIN				1
39	SM80608A2TP	SCREW M6 L=8				1
40	40115649	KNIFE DRIVING ARM				1
41	40115651	KNIFE SENNSOR SLIT				1
42	SL6040892TN	BOLT				2
43	40115652	KNIFE DRIVING ARM FULCRUM SHAFT				1
44	SM80608A2TP	SCREW M6 L=8				2
45	40115655	AIR CYLINDER				1
46	PJ304105201	ELBOW UNION B				2

# CLOTH CUTTING COMPONENTS

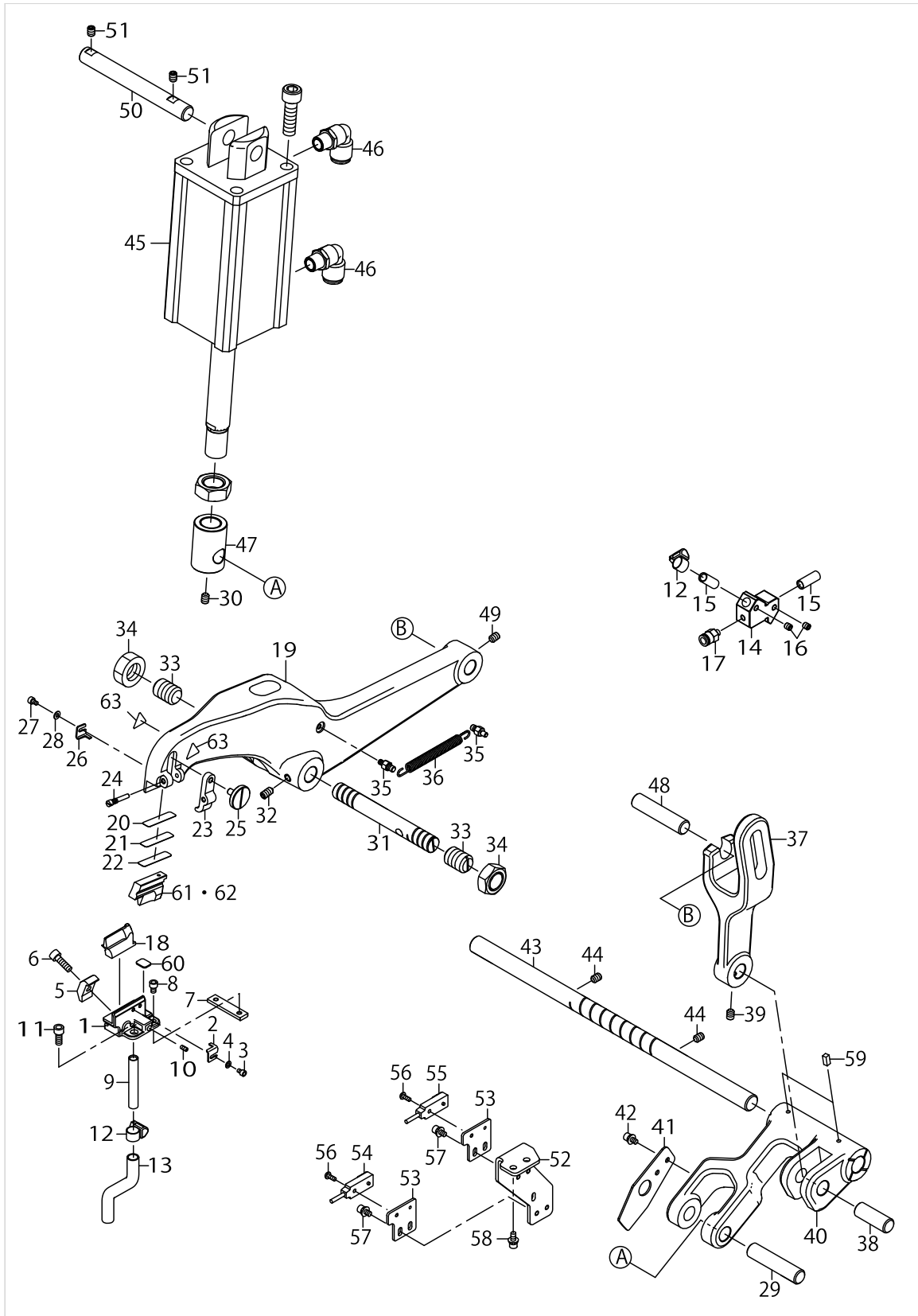

CLOTH CUTTING COMPONENTS

No.	Parts No.	Parts name	Remarks	Level	Cons	Qty
47	40115653	KNUCKLE JOINT				1
48	40115654	KNIFE CYLINDER PIN				1
49	SM80608A2TP	SCREW M6 L=8				1
50	40115656	KNIFE CYLINDER FULCRUM SHAFT				1
51	SM80608A2TP	SCREW M6 L=8				2
52	40115662	KNIFE SENSOR STAY				1
53	40115663	SENSOR PLATE				2
54	40114422	CU SENSOR ASM				1
55	40114426	CM POS SENSOR ASM				1
56	SM4030801SE	SCREW M3 L=8				2
57	SL6040892TN	BOLT				4
58	SL6041092TN	SCREW				2
59	32075301	CLOTH KNIFE LEVER FELT				2
60	40115671	KNIFE BASE PLATE				1
61	40115667	HAMMER 20MM EYELET H	TYPE J		☆	1
62	40115666	HAMMER 16MM EYELET H	TYPE C		☆	1
63	CM300200001	ATTENTION SEAL				2



UPPER THREAD CLAMP UNIT

No.	Parts No.	Parts name	Remarks	Level	Cons	Qty
1	40115909	THREAD CLAMP BRACKET				1
2	SM6041002TP	SCREW M4 L=10				2
3	40115912	CYLINDER GUIDE				1
4	SM8030412TP	SCREW				1
5	SM6040802TP	SCREW M4X0.7 L=8				2
6	40115911	THREAD CLAMP SLIT				1
7	40115910	THREAD CLAMP BASE ARM				1
8	SM6040802TP	SCREW M4X0.7 L=8				2
9	40115916	SLIT GUIDE				1
10	SM6041002TP	SCREW M4 L=10				2
11	40115901	THREAD CLAMP A				1
12	SM6020600TP	SCREW				3
13	40145282	THREAD CLAMP BASE				1
14	SM6041050TP	SCREW				1
15	40115907	THREAD CLAMP SPRING				1
16	40115906	THREAD CLAMP PISTON SPRING				1
17	40115914	O RING				1
18	40115904	THREAD CLAMP PISTON				1
19	40115905	PISTON PACKING				1
20	40138570	THREAD_CLAMP_B_ASM				1
21	40139096	THERAD_CLAMP_B		*		1
22	PS0100052KP	SPRING PIN		*		1
23	PA1000601A0	AIR CYLINDER				1
24	B1625220000	CYLINDER KNUCKLE				1
25	B1626220000	CYLINDER PIN				1
26	RE0300000K0	E-RING 3				2
27	SM6032002TN	SCREW M3X0.5 L=20				2
28	PJ046039001	ELBOW				2
29	PA1602009A0	CYLINDER				1
30	PJ046052503	HOSE ELBOW				1
31	40115917	CLAMP COVER				1
32	SL6040892TN	BOLT				2
33	40115918	TENSION PLATE				1
34	SL4040891SC	SCREW M4 L=8				2
35	40115919	LOWER THREAD TENSION ASM.				1
36	40115579	THREAD TENSION POST BASE		*		1
37	40115580	THREAD TENSION POST		*		1
38	13341102	KNOB BLUE		*		1
39	22921407	ROTATION STOPPER		*		1
40	22921803	DISK STOPPER		*		1
41	22928907	THREAD TENSION DISK		*		1
42	B3121804000	TENSION SPRING		*		1
43	PH0300062C0	PIN				1
44	PA0600504A0	AIR CYLINDER				1
45	PJ3C1040502	HALF UNION 4XM5				1
46	13332705	EYELET C				1
47	SM4040655SP	SCREW M4 L=6				1

UPPER THREAD CLAMP UNIT

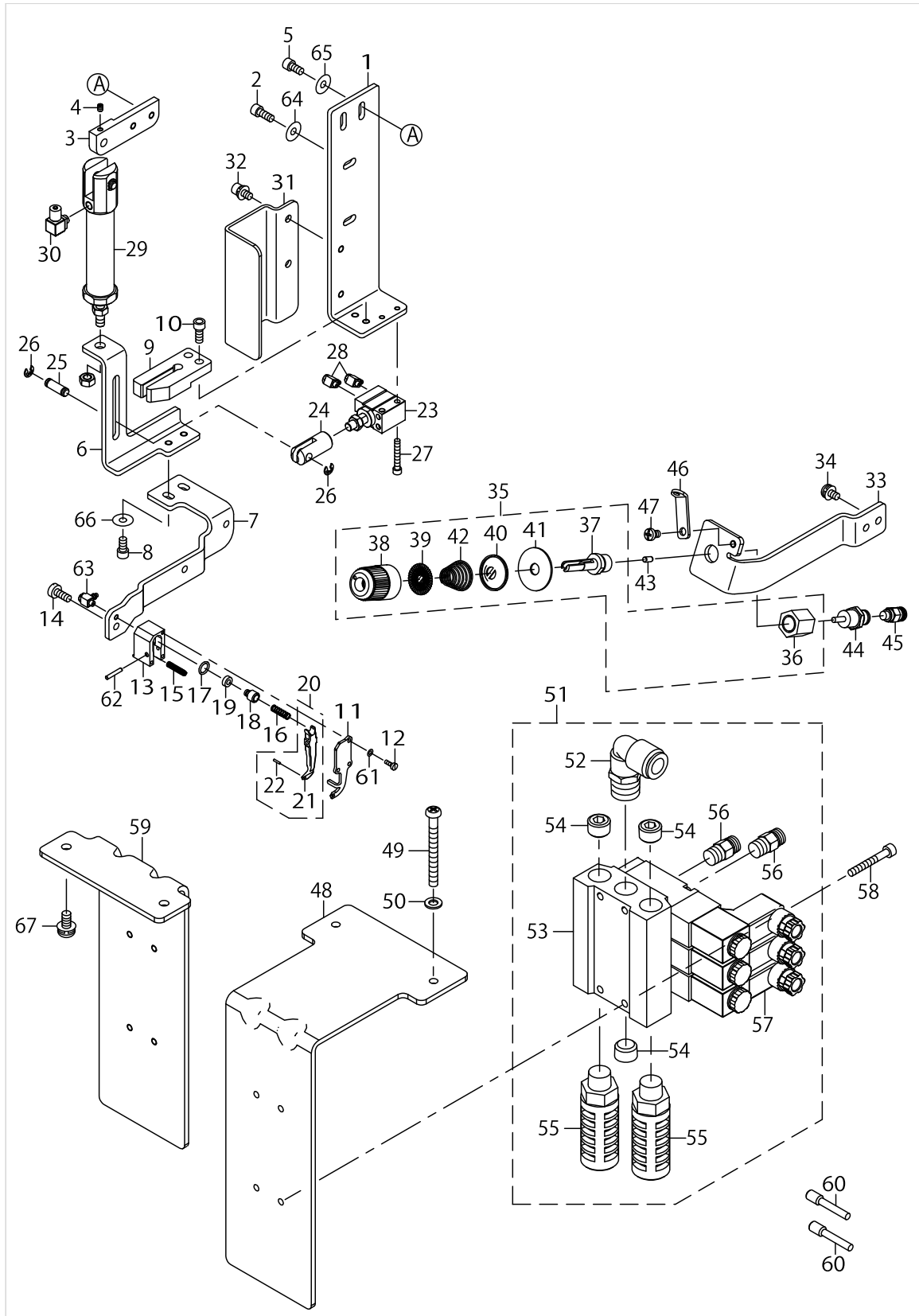

UPPER THREAD CLAMP UNIT

No.	Parts No.	Parts name	Remarks	Level	Cons	Qty
48	40145232	SOLENOID VALBE BASE	FOR DESK TOP			1
49	SM4055001SF	SCREW M5 L=50	FOR DESK TOP			2
50	WP0531001SC	WASHER M5	FOR DESK TOP			2
51	40145219	CLAMP MANIFOLD VALVE ASSY				1
52	PJ304105201	ELBOW UNION B		*		1
53	PV03520900C	MANIFOLD		*		1
54	PJ025200001	RUBBER PLUG		*		3
55	PX055202C00	SILENCER		*		2
56	PJ301045101	HALF UNION		*		6
57	PV1551140A0	5-PORT_SOLENOID_VALVE		*		1
58	SM6043002TN	SCREW				4
59	40157834	MANIFOLD BRACKET	FORSEMI-SUNKEN			1
60	PX500014000	PLUG				2
61	WP0220300SC	WASHER				2
62	40055811	TP SHAFT PIN L				1
63	PJ046039001	ELBOW				1
64	WP0431005SP	PLAIN WASHER 4.3X12X1				2
65	WP0431005SP	PLAIN WASHER 4.3X12X1				2
66	WP0431005SP	PLAIN WASHER 4.3X12X1				2
67	SL4051291SC	SCREW M5X0.8 L=12	FORSEMI-SUNKEN			2



# LUBRICATION MECHANISM COMPONENTS

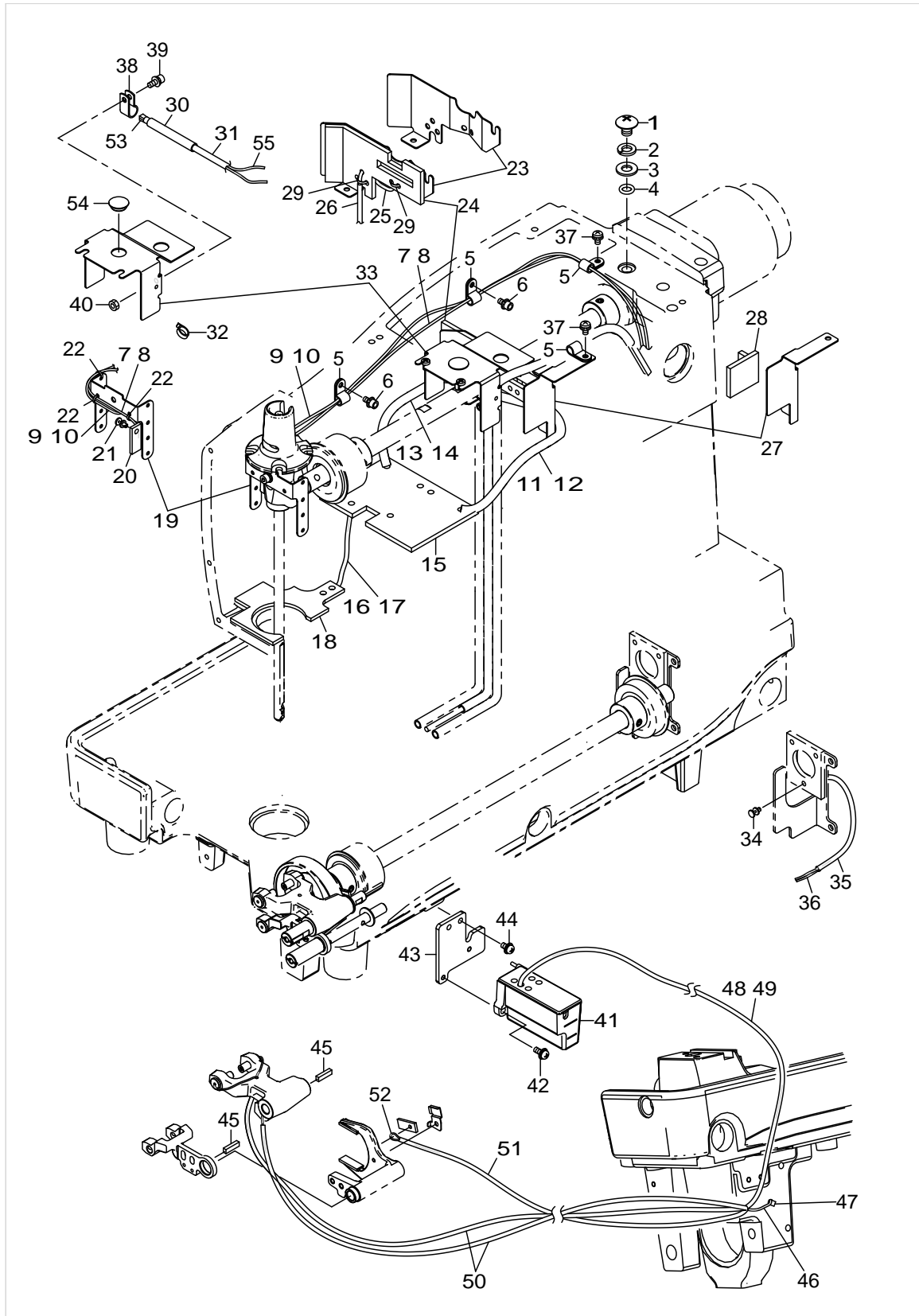

LUBRICATION MECHANISM COMPONENTS

No.	Parts No.	Parts name	Remarks	Level	Cons	Qty
1	SM0081001SD	SCREW				1
2	WS0820002KN	SPRING WASHER M8				1
3	WP0841601SC	WASHER 8.4X17.4X1.6				1
4	13170105	RUBBER RING				1
5	HX00150000D	CABLE CLIP				4
6	SL6040892TN	BOLT				2
7	23630007	TUBE				0.68
8	CQ200000000	OIL WICK				1.46
9	23630007	TUBE				0.63
10	CQ200000000	OIL WICK				1.36
11	40119990	OIL RETURN FELT 500				1
12	BP500000000	VINYL PIPE				0.36
13	40119990	OIL RETURN FELT 500				1
14	BP500000000	VINYL PIPE				0.32
15	40115225	ARM FELT U				1
16	BP500000000	VINYL PIPE				0.06
17	40119991	OIL RETURN FELT 110				1
18	40115699	ARM FELT				1
19	40115698	NEEDLE LUBRICATION PLATE				1
20	B3518280000	BALANCE LUBRICATING				1
21	HX00094000A	NYLON RIVET				1
22	EA9500B0100	CABLE BAND				3
23	40115222	FELT BASE A				1
24	40115224	FELT A				1
25	40119990	OIL RETURN FELT 500				1
26	BP500000000	VINYL PIPE				0.33
27	40115221	FELT BASE B				1
28	40115223	FELT B				1
29	EA9500B0100	CABLE BAND				2
30	23630007	TUBE				0.18
31	BP500000000	VINYL PIPE				0.05
32	EA9500B0100	CABLE BAND				3
33	40119996	GEAR LUBRICATION PLATE				1
34	HX00094000C	NYLON RIVET				3
35	23630007	TUBE				0.15
36	CQ200000000	OIL WICK				0.42
37	SL4040891SC	SCREW M4 L=8				2
38	HX00150000C	CABLE CLIP				1
39	SL6041092TN	SCREW				1
40	NM6040001SC	NUT M4X0.7 TYPE1				1
41	40146259	BED IOL TANK				1
42	SL4041091SC	SCREW M4 L=10				2
43	40145264	OIL TANK BASE 3810				1
44	SL4041091SC	SCREW M4 L=10				2
45	40020191	BRACKET LUBRICATION FELT A				2
46	CQ252200000	OIL WICK				0.09
47	40020191	BRACKET LUBRICATION FELT A				1

LUBRICATION MECHANISM COMPONENTS

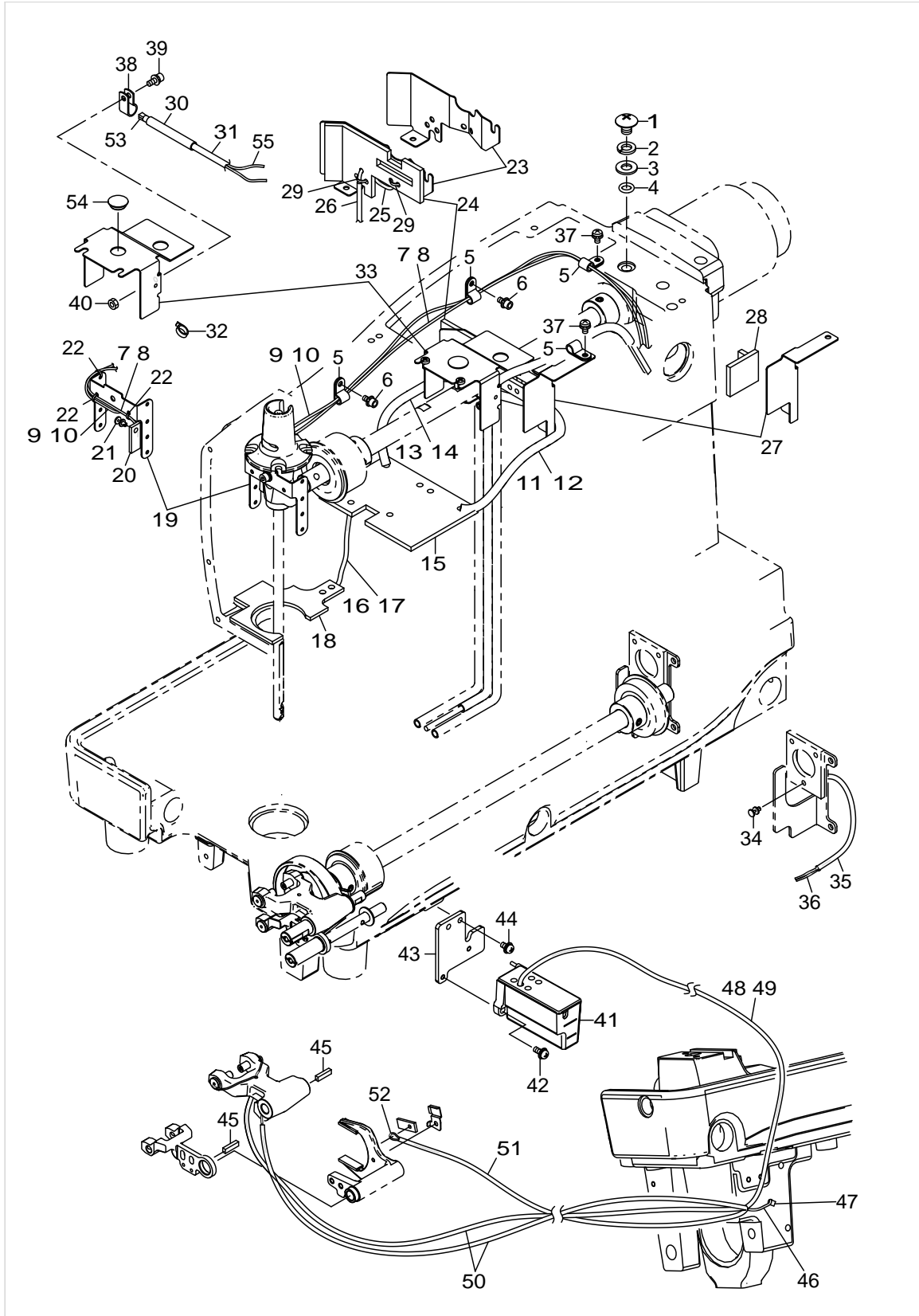

LUBRICATION MECHANISM COMPONENTS

No.	Parts No.	Parts name	Remarks	Level	Cons	Qty
48	23630007	TUBE				1
49	CQ200000000	OIL WICK				1
50	23630007	TUBE				0.2
51	23630007	TUBE				0.1
52	CQ200000000	OIL WICK				0.3
53	22604805	FELT				1
54	TA1250406R0	RUBBER PLUG D=12.5 L=4				1
55	CQ200000000	OIL WICK				0.5

AIR COMPONENTS

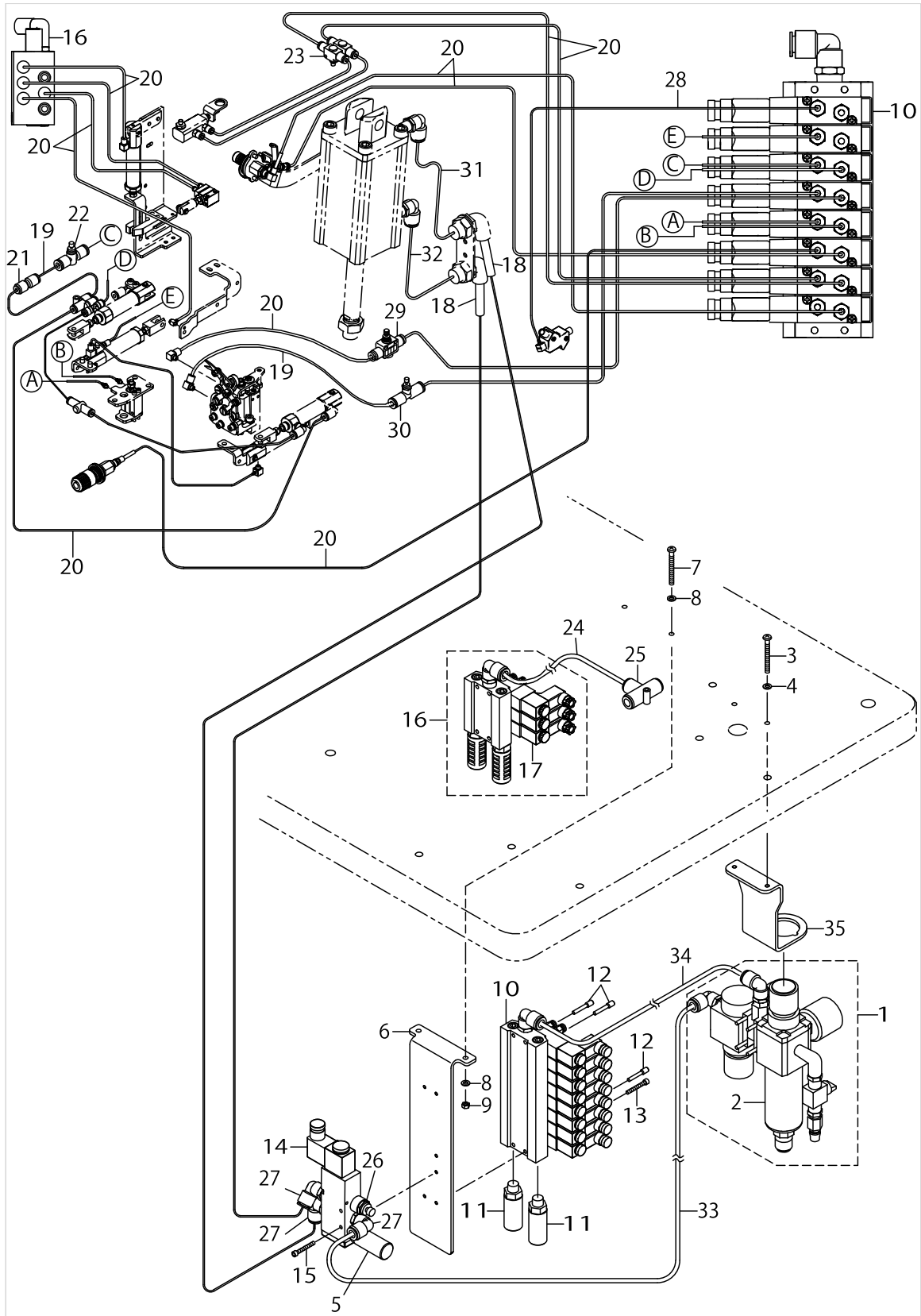

AIR COMPONENTS

No.	Parts No.	Parts name	Remarks	Level	Cons	Qty
1	40115683	AIR COMBINATION				1
2	40115690	FLOAT_TYPE_AUTO_DRAIN		*		1
3	SM4055001SF	SCREW M5 L=50				2
4	WP0531001SC	WASHER M5				2
5	PX055202000	SILENCER				1
6	40115684	MANIFOLD VALVE ASM BKT				1
7	SM4055001SF	SCREW M5 L=50				2
8	WP0531001SC	WASHER M5				4
9	NM6050001SC	NUT M5X0.8 TYPE1				2
10	40115685	MANIFOLD VALVE ASSY				1
11	PX055202000	SILENCER				2
12	PX500014000	PLUG				3
13	SM6043002TN	SCREW				4
14	PV155303000	5-PORT SOLENOID VALVE				1
15	SM6043002TN	SCREW				2
16	40145219	CLAMP MANIFOLD VALVE ASSY				1
17	PV1551140A0	5-PORT_SOLENOID_VALVE		*		3
18	BT1000651EB	POLYURETHANE TUBE				1
19	BT0600401EB	TUBE				1
20	BT0400251EB	URETHANE HOSE BLACK				1
21	PJ3C3060003	DIFFERENT DIAMETER UNION				1
22	PC012603C00	SPEED CONTROLLER				1
23	PC012401000	SPEED CONTROLLER				2
24	BT0600401EB	TUBE				0.4
25	PJ305100002	T-JOINT				1
26	PF025215000	SILENCER				1
27	PJ304105301	ELBOW UNION				3
28	BT0600401EB	TUBE				1
29	PC012401000	SPEED CONTROLLER				1
30	PC012603C00	SPEED CONTROLLER				1
31	BT1000651EB	POLYURETHANE TUBE				0.5
32	BT1000651EB	POLYURETHANE TUBE				0.4
33	BT1000651EB	POLYURETHANE TUBE				0.3
34	BT1000651EB	POLYURETHANE TUBE				0.3
35	40115682	REGULATOR BKT				1

# OPERATION BOX COMPONENTS

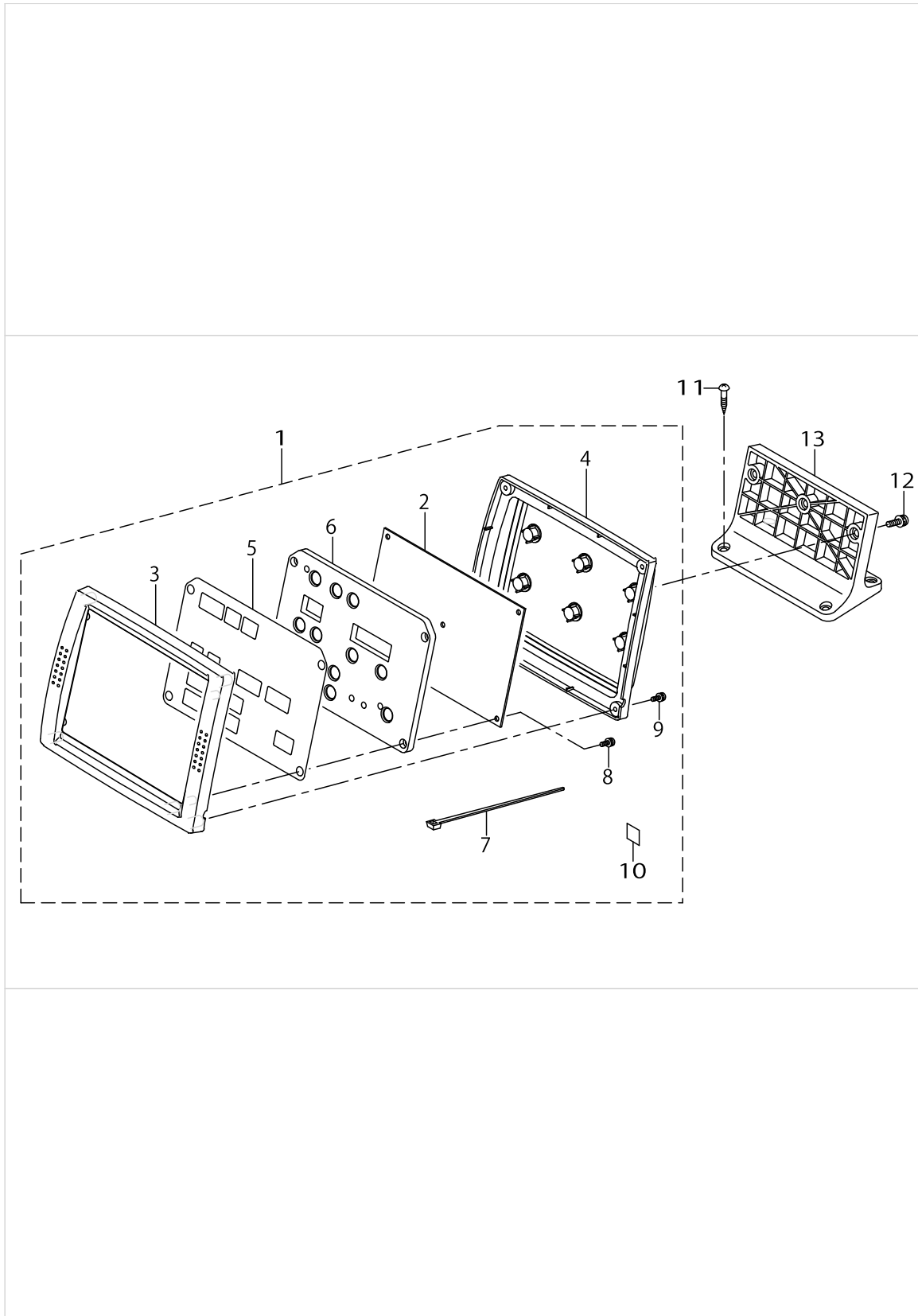

OPERATION BOX COMPONENTS

No.	Parts No.	Parts name	Remarks	Level	Cons	Qty
1	40108520	OPERATION BOX A ASSY				1
2	40108521	PANEL PCB ASSY		*		1
3	40005692	OPERATION BOX FRONT CASE		*		1
4	40005693	OPERATION BOX REAR CASE		*		1
5	40108529	OPERATION PANEL SHEET		*		1
6	40108530	PANEL PCB HOLDER PLATE		*		1
7	EA9500B0100	CABLE BAND		*		1
8	SL4031081SC	SCREW M3X10		*		4
9	SL4031081SC	SCREW M3X10		*		4
10	CM600100101	WEEE MARK LABEL S		*		1
11	SK3382001SE	SCREW D=3.8 L=20				4
12	SL4041691SC	SCREW M4 L=16				3
13	40005697	PANEL STAND				1



TRANSMISSION COMPONENTS

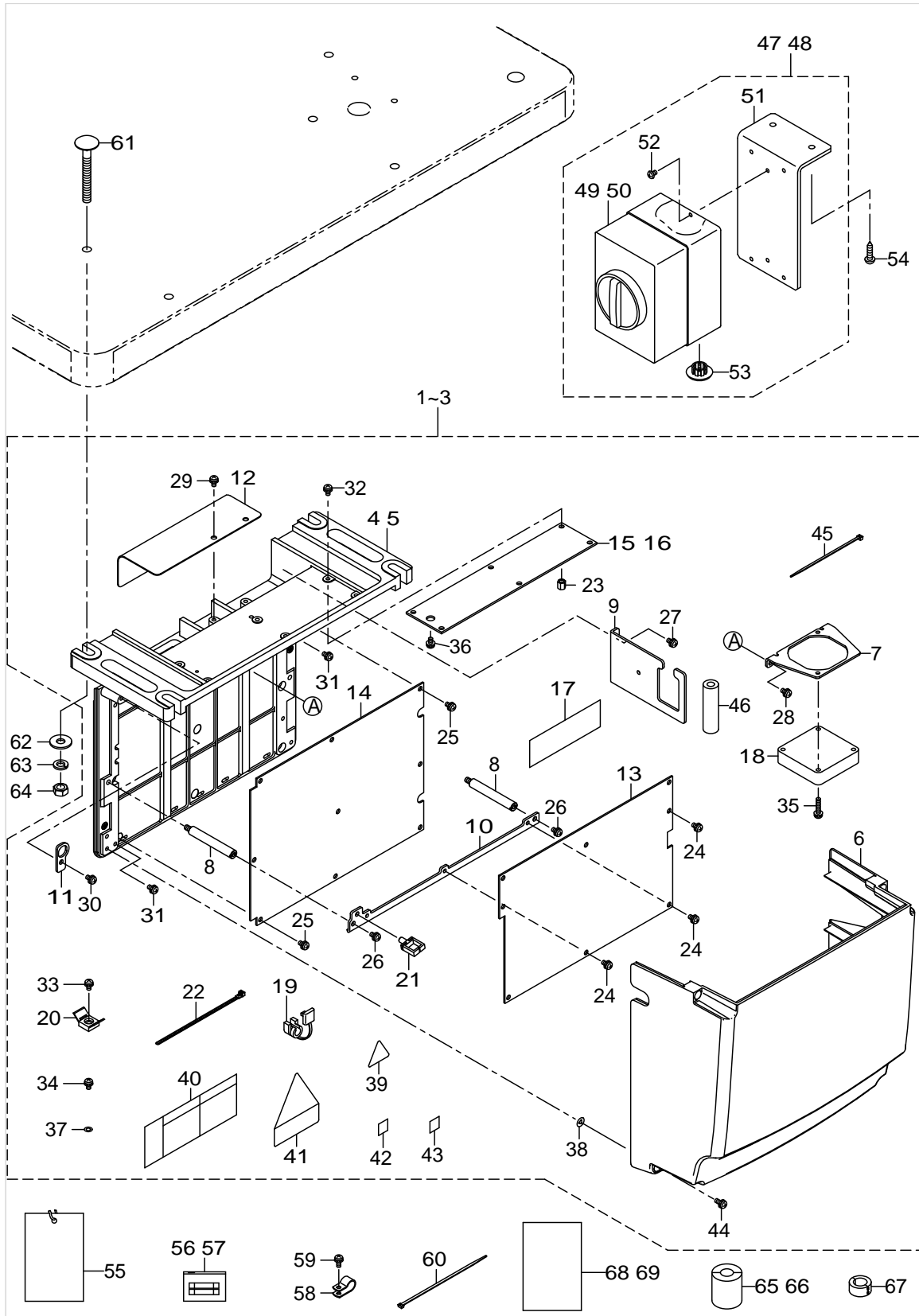

TRANSMISSION COMPONENTS

No.	Parts No.	Parts name	Remarks	Level	Cons	Qty
1	40151681	CTL BOX A ASM	FOR 1-PHASE 220~240V			1
2	40151682	CTL BOX B ASM	FOR 3-PHASE 200~240V			1
3	40151683	CTL BOX C ASM	FOR 1-PHASE CE 220~240V			1
4	40143988	FRAME_A	FOR 1-PHASE 220~240V	*		1
5	40143989	FRAME_B	FOR 3-PHASE 200~240V, 1-PHASE CE 220~240V	*		1
6	40114136	COVER		*		1
7	40115874	FAN_PLATE		*		1
8	40143990	STUD		*		2
9	40115876	PLATE_B		*		1
10	40115877	MAIN_PLATE		*		1
11	40115878	PLATE_C		*		1
12	40115879	FAN_COVER		*		1
13	40145070	MAIN PCB ASSY		*		1
14	40145088	SDC PCB ASSY		*		1
15	40105465	FLT-T PCB ASSY	FOR 3-PHASE 200~240V	*		1
16	40105475	FLT-CE PCB ASSY	FOR 1-PHASE CE 220~240V	*		1
17	40114398	MAIN COOL SHEET		*		2
18	40111214	FAN MOTOR ASSY		*		1
19	KX000000320	BUSH		*		1
20	KX000000260	SADDLE TYPE TIE MOUNT		*		1
21	HX00222000D	WIRE SADDLE		*		1
22	HX00292000A	CABLE BAND		*		1
23	HX00339000M	SPACER	FOR 3-PHASE 200~240V, 1-PHASE CE 220~240V	*		6
24	SL4040881SC	SCREW M4 L=8		*		8
25	SL4040881SC	SCREW M4 L=8		*		4
26	SL4040881SC	SCREW M4 L=8		*		2
27	SL4040881SC	SCREW M4 L=8		*		2
28	SL4040881SC	SCREW M4 L=8		*		2
29	SL4040881SC	SCREW M4 L=8		*		2
30	SL4040881SC	SCREW M4 L=8		*		1
31	SL4040881SC	SCREW M4 L=8		*		3
32	SL4040881SC	SCREW M4 L=8	FOR 3-PHASE 200~240V, 1-PHASE CE 220~240V	*		6
33	SL4040881SC	SCREW M4 L=8		*		1
34	SL4040881SC	SCREW M4 L=8	FOR 3-PHASE 200~240V, 1-PHASE CE 220~240V	*		1
35	SL4042091SC	SCREW M4 L=20		*		2
36	SL4030881SC	SCREW M3 L=8	FOR 3-PHASE 200~240V	*		1
37	WP0430800SC	WASHER M4	FOR 3-PHASE 200~240V, 1-PHASE CE 220~240V	*		1
38	M8002430000	STOPPER		*		4
39	CM300100001	VOLTAGE WARNING LABEL (31.5)	FOR 1-PHASE 220~240V, 1-PHASE CE 220~240V, 1-PHASE 220~240V (FOR CHINA)	*		1
40	CM300100402	VOLTAGE DANGER LABEL 3 (SMALL)	FOR 3-PHASE 200~240V	*		1
41	CM300400602	VOLTAGE CAUTION LABEL L=25		*		1
42	CM600100101	WEEE MARK LABEL S	FOR 1-PHASE CE 220~240V	*		1
43	40150131	EAC_MARK_LABEL_S	FOR 1-PHASE CE 220~240V	*		1
44	SL4041281SC	SCREW M4 L=12		*		4

TRANSMISSION COMPONENTS

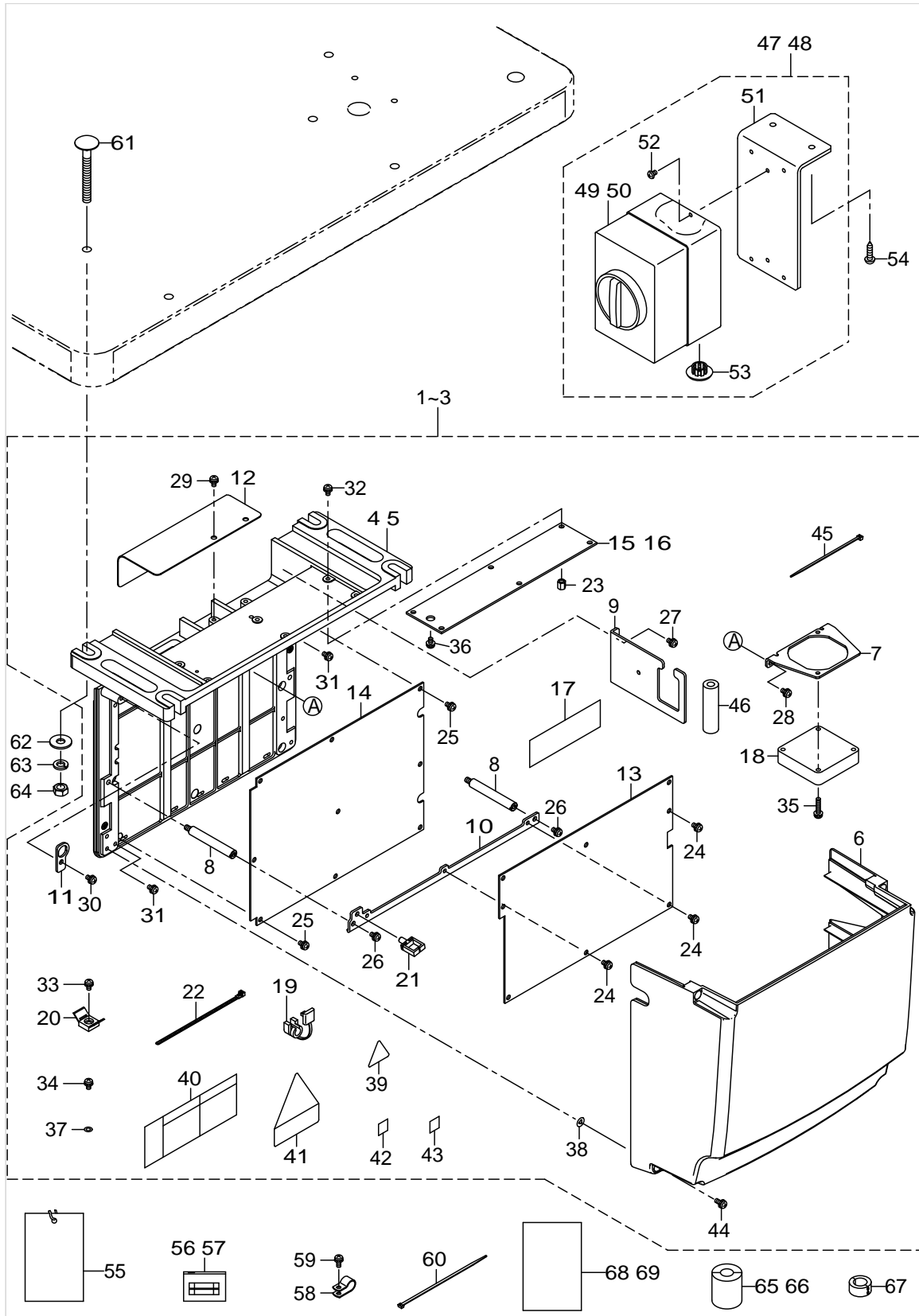

TRANSMISSION COMPONENTS

No.	Parts No.	Parts name	Remarks	Level	Cons	Qty
45	EA9500B0100	CABLE BAND		*		1
46	E8760452S00	TUBE	FOR 3-PHASE 200~240V, 1-PHASE CE 220~240V	*		0.055
47	40081602	POWER SWITCH ASM	FOR 1-PHASE 220~240V, 3-PHASE 200~240V, 1-P- HASE CE 220~240V			1
48	40113451	POWER SWITCH C ASM	FOR 1-PHASE 220~240V (FOR CHINA)			1
49	HA005820000	SWITCH	FOR 1-PHASE 220~240V, 3-PHASE 200~240V, 1-P- HASE CE 220~240V	*		1
50	HA006420000	SWITCH	FOR 1-PHASE 220~240V (FOR CHINA)	*		1
51	40081603	SWITCH INSTALLATION BOARD		*		1
52	SL4041091SE	SCREW M4 L=10		*		2
53	HX006850000	GROMMET	FOR 1-PHASE 220~240V (FOR CHINA)	*		2
54	SK3512001SE	WOOD SCREW D=5.1 L=20				2
55	M300451100A	VOLTAGE INDICATION CARD				1
56	HF0013050P0	SLO-BLO FUSE				1
57	HF003000200	FUSE				1
58	HX00150000D	CABLE CLAMP				2
59	SL4041091SC	SCREW M4 L=10				2
60	EA9500B0200	CABLE BAND				2
61	MTSHJ100003	MOTOR FITTING BOLT L=70				4
62	WP0852086SC	WASHER M8				4
63	WS0820002KR	SPRING WASHER				4
64	NM6080002SC	NUT M8X1.25 TYPE2				4
65	HN001490000	CORES	FOR1-PHASECE220~240V			1
66	HN002110000	CORSE	FOR1-PHASECE220~240V			1
67	HN002460000	CORES	FOR1-PHASECE220~240V			3
68	40151687	DECLARATION OF INCORPORATION (MC622)	FOR1-PHASECE220~240V			1
69	40126054	CORE SET UP MANUAL	FOR1-PHASECE220~240V			1



WIRING DIAGRAM

No.	Parts No.	Parts name	Remarks	Level	Cons	Qty
1	40033831	PK78 PEDAL SWITCH ASM				1
2	40114433	FSW RELAY CABLE ASM				1
3	40145070	MAIN PCB ASM				1
4	40114375	SDC-MAIN S CORD ASM				1
5	40114373	SDC-MAIN P1 CORD ASM				1
6	40145088	SDC PCB ASM				1
7	40114371	AC POWER CORD B ASM	FOR 3-PHASE 200~240V			1
8	40043974	AC POWER CORD B ASM	FOR 1-PHASE CE 200~240V			1
9	40105465	FLT-T PCB ASSY	FOR 3-PHASE 200~240V			1
10	40105475	FLT-CE PCB ASSY	FOR 1-PHASE CE 200~240V			1
11	40086469	POWER CABLE 3P ASSY	FOR 3-PHASE 200~240V			1
12	40086470	POWER CABLE 1P ASSY	FOR 1-PHASE 220~240V			1
13	40081602	POWER SWITCH ASM				1
14	40113451	POWER SWITCH C ASM	FOR 1-PHASE 220~240V (FOR CHINA)			1
15	40145057	INT CABLE ASM				1
16	40114443	MAIN-INT CORD A ASSY				1
17	40114421	Y SENSOR ASM				1
18	40114422	CU SENSOR ASM				1
19	40114424	IN SENSOR ASM				1
20	40149100	LT SENSOR ASM				1
21	40114426	CM POS SENSOR ASM				1
22	32002255	SWITCH ASM				1
23	40114427	SWITCH ASM				1
24	40114389	SHORT CONNECTOR ASM				1
25	40145055	INT PCB ASM				1
26	40111214	FAN MOTOR ASSY				1
27	40149101	AIR SOLENOID VALVE CORD ASM				1
28	40115683	AIR_COMBINATION				1
29	40149102	OP AIR VALVE CABLE ASM	OPTIONAL PARTS			1
30	40108520	OPERATION BOX A ASSY				1
31	40114444	AC SERVO MOTOR				1
32	40115136	START_SWITCH_ASM				1
33	40114380	LED PCB ASSY				1
34	40149098	REVOLUTION MOTOR				1
35	40149097	Y FEED MOTOR				1
36	40149096	X FEED MOTOR				1
37	32054900	AT (UPPER)				1
38	40114442	SOLENOID RELAY CABLE ASM				1
39	40114370	AC POWER CORD A ASM	FOR 1-PHASE 220~240V			1

ACCESSORY PARTS COMPONENTS

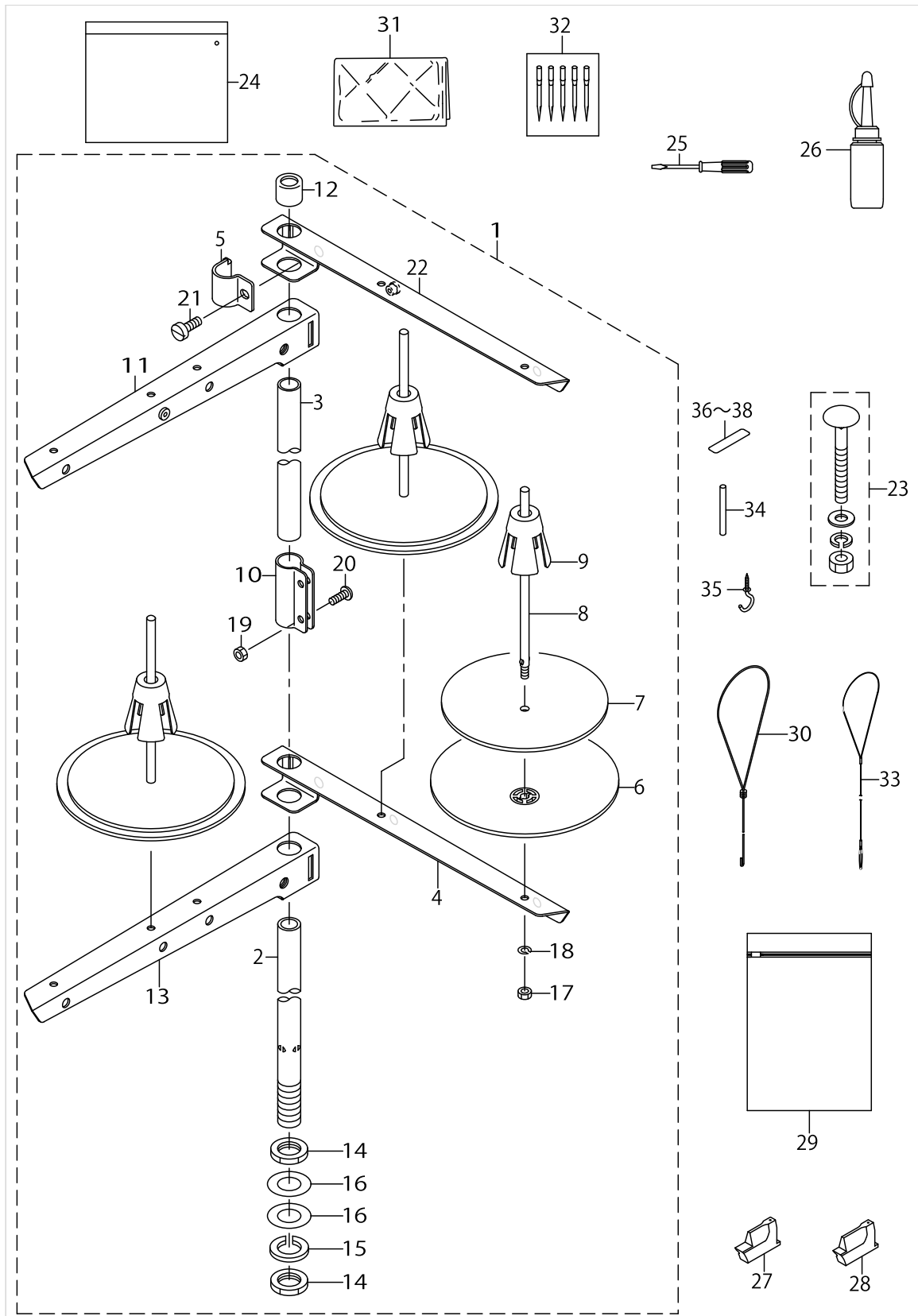

ACCESSORY PARTS COMPONENTS

No.	Parts No.	Parts name	Remarks	Level	Cons	Qty
1	13850052	THREAD STANDING DEVICE ASM.				1
2	22930309	SPOOL REST ROD LOWER		*		1
3	22930408	SPOOL REST ROD UPPER		*		1
4	22930507	SPOOL REST ARM		*		1
5	22930705	THREAD GUIDE ARM JOINT		*		4
6	22930804	SPOOL REST		*		3
7	22930903	SPOOL REST CUSHION		*		3
8	22931000	SPOOL PIN		*		3
9	22931109	SPOOL RETAINER		*		3
10	22931307	SPOOL REST ROD JOINT		*		1
11	13168950	THREAD STANDING ARM A ASM.		*		1
12	22931406	SPOOL REST ROD RUBBER CAP		*		1
13	13168901	THREAD STANDING ARM A		*		1
14	NM6160511SE	NUT M16X1.5		*		2
15	WS1643202KR	SPRING WASHER		*		1
16	WP1612616SE	WASHER 16X30X2.6		*		2
17	NM6050001SE	NUT M5		*		3
18	WS0510002KN	SPRING WASHER M5		*		3
19	NM6050001SE	NUT M5		*		2
20	SM4051405SE	SCREW M5 L=14		*		2
21	SM6061610SC	SCREW M6 L=16		*		4
22	22930556	THREAD STANDING ARM ASM.		*		1
23	MTJMS00000S	SCREW SET				4
24	22932800	ACCESSORIE BAG				1
25	22933204	SCREW DRIVER SMALL				1
26	B91212200A0	OILER (CONTAINING NO.2 OIL)				1
27	40115668	HAMMER 22MM EYELET H	TYPE C		☆	1
28	40115669	HAMMER 26MM EYELET H	TYPE J		☆	1
29	40139091	DUST_BAG				1
30	14058002	THREADER				1
31	26234005	VINYL COVER				1
32	MC185801102	NEEDLE SCHMETZ 558 NM110-2			☆	1
33	40115727	THREADER				1
34	PH0400402C0	PARALLEL PIN				2
35	D2113555B00	CORD SET HOOK B				1
36	40115638	SPACER 01				1
37	40115639	SPACER 02				1
38	40115640	SPACER 03				1



TABLE COMPONENTS

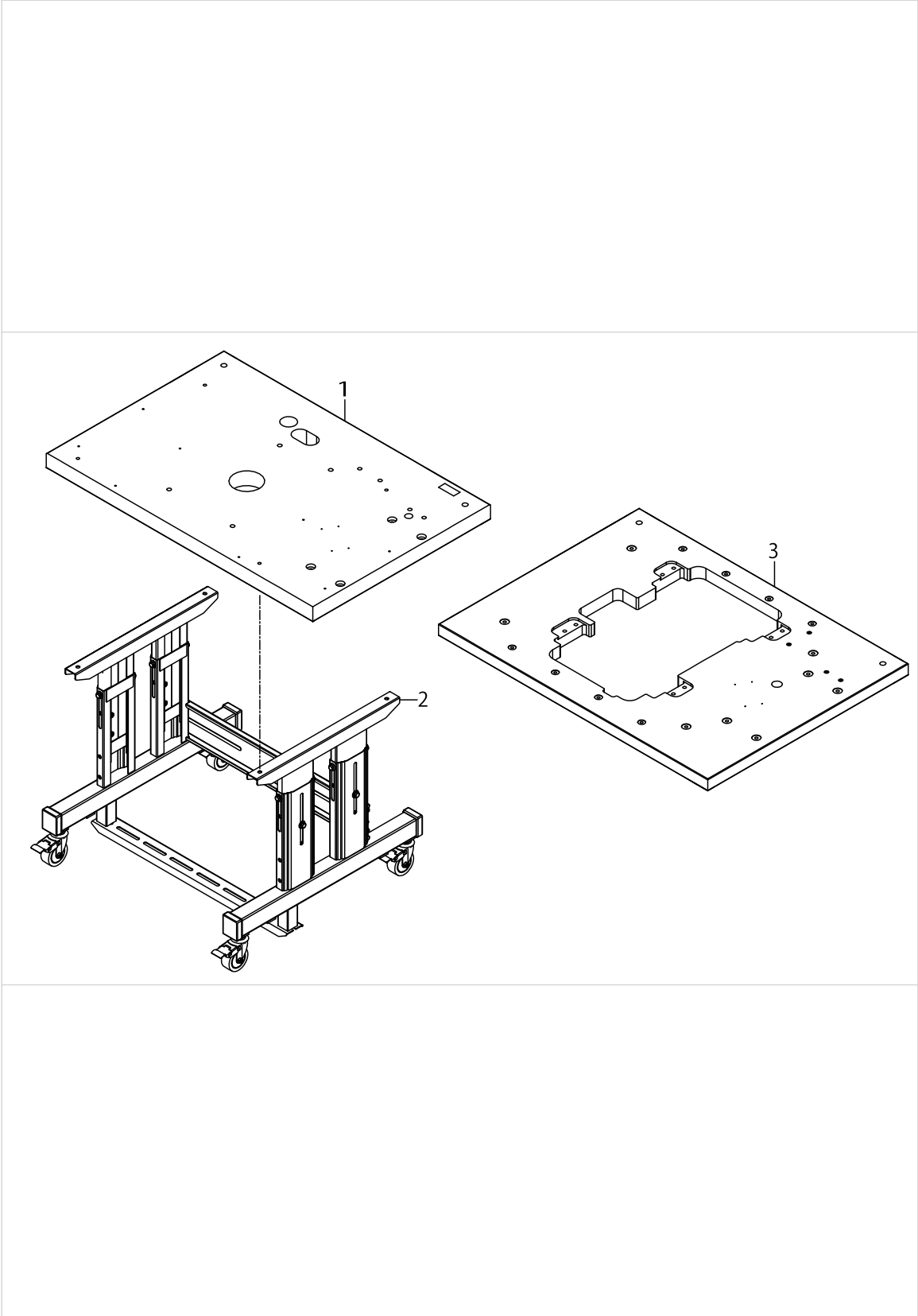
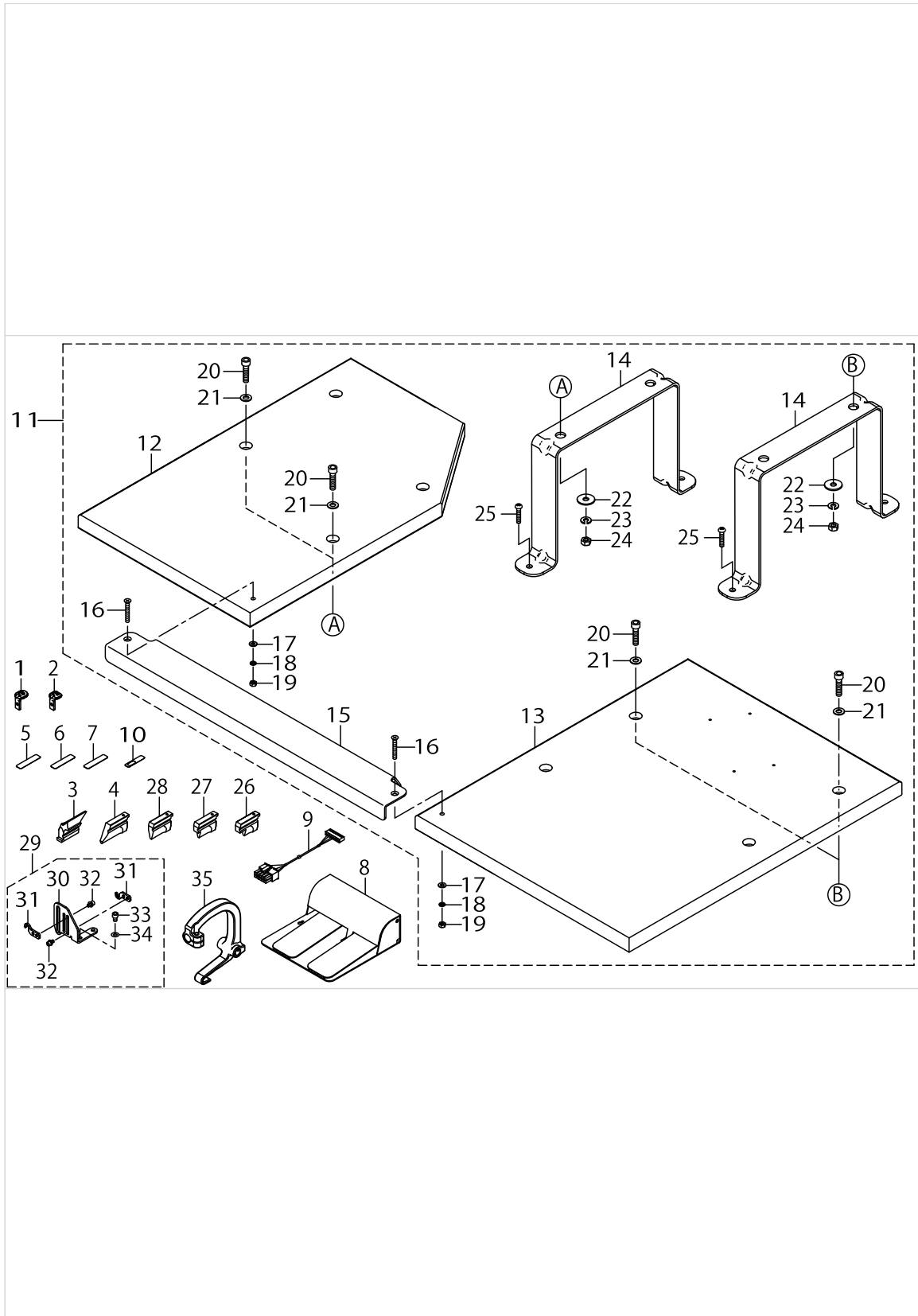

TABLE COMPONENTS

No.	Parts No.	Parts name	Remarks	Level	Cons	Qty
1	40132272	TABLE ASM	FOR DESK TOP			1
2	40126322	STAND ASM.				1
3	40157825	SEMI-SUNKEN TABLE ASM.	FORSEMI-SUNKEN			1

OPTION COMPONENTS (1)



OPTION COMPONENTS (1)

No.	Parts No.	Parts name	Remarks	Level	Cons	Qty
1	40115403	NEEDLE PLATE A00			☆	1
2	40115404	NEEDLE PLATE A01			☆	1
3	40115665	KNIFE 38MM			☆	1
4	40115670	HAMMER 38MM EYELET H			☆	1
5	40115638	SPACER 01				1
6	40115639	SPACER 02				1
7	40115640	SPACER 03				1
8	40033831	PK78 PEDAL SWITCH ASM				1
9	40114433	FSW RELAY CABLE ASM				1
10	40115728	SPACER 02 (KNIFE)				1
11	40115994	PH=SUB TABLE ASM	FOR DESK TOP			1
12	40126870	SUB_TABLE_L	FOR DESK TOP	*		1
13	40126871	SUB_TABLE_R	FOR DESK TOP	*		1
14	40126872	SUB_TABLE_BRACKET	FOR DESK TOP	*		4
15	40126873	SUB_TABLE_BEAM	FOR DESK TOP	*		1
16	SM1043001SP	SCREW M4X0.7 L=30	FOR DESK TOP	*		2
17	WP0430801SC	WASHER M4	FOR DESK TOP	*		2
18	WS0410002KN	SPRING WASHER M4	FOR DESK TOP	*		2
19	NM6040001SC	NUT M4X0.7 TYPE1	FOR DESK TOP	*		2
20	SM6062502TN	SCREW	FOR DESK TOP	*		8
21	WP0651001SC	WASHER	FOR DESK TOP	*		8
22	WP0651646SC	WASHER	FOR DESK TOP	*		8
23	WS0610002KN	SPRING WASHER M6	FOR DESK TOP	*		8
24	NM6060001SC	NUT M6X1 TYPE1	FOR DESK TOP	*		8
25	SK3582501SE	WOOD SCREW D=5.8 L=25	FOR DESK TOP	*		8
26	40122565	HAMMER_18MM_EYELET_H			☆	1
27	40122566	HAMMER_24MM_EYELET_H			☆	1
28	40122567	HAMMER_28MM_EYELET_H			☆	1
29	40146876	BALANS_THREAD_GUIDE_ASM				1
30	40146877	BALANS_THREAD_GUIDE_BASE		*		1
31	40146878	BALANS_THREAD_GUIDE		*		2
32	SL6030692TN	SCREW M3 L=6		*		2
33	SM6040602TN	BOLT		*		2
34	WP0430801SC	WASHER M4		*		2
35	40132257	PRESSER ARM BASE RH				1

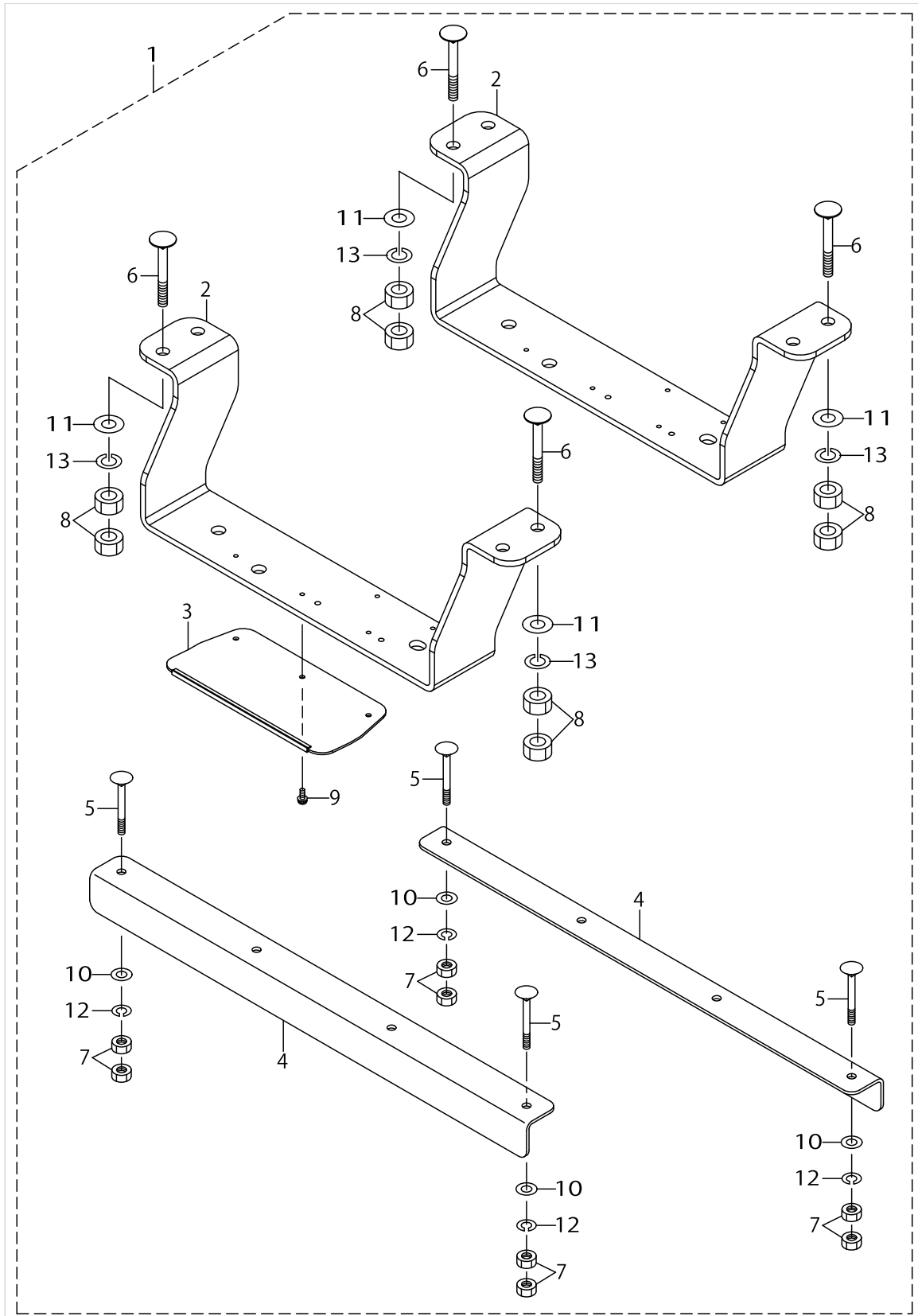

OPTION COMPONENTS (2)(FOR SEMI-SUNKEN)



OPTION COMPONENTS (2)(FOR SEMI-SUNKEN)

No.	Parts No.	Parts name	Remarks	Level	Cons	Qty
1	40155596	SEMI SUNKEN KIT				1
2	40150638	BOTTOM_COVER_STAY		*		2
3	40157827	TRAY_ASM		*		1
4	32080707	TABLE REINFORCEMENT PLATE		*		2
5	MAO11108N00	PEDAL SWITCH FRAME BOLT		*		8
6	MTSHJ100003	MOTOR FITTING BOLT L=70		*		8
7	NM6060001SC	NUT M6X1 TYPE1		*		16
8	NM6080001SC	NUT M8X1.25 TYPE1		*		16
9	SL4041291SC	SCREW M4 L=12		*		3
10	WP0641601SC	WASHER M6		*		8
11	WP0852086SC	WASHER M8		*		8
12	WS0610002KN	SPRING WASHER M6		*		8
13	WS0820002KN	SPRING WASHER M8		*		8

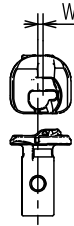
TABLE OF EXCHANGING GAUGE PARTS (1)

Throat plate 針板				
Name of part 品名	A01 (for narrow needle throwing width) (細振幅用)	B01 (for wide needle throwing width) (広振幅用)	A00 (for narrow needle throwing width) (細振幅用)	B00 (for wide needle throwing width) (広振幅用)
Applicable needle throwing width 適用かがり幅	2.0~3.2mm	2.0~4.0mm	2.0~3.2mm	2.0~4.0mm
Needle size 針番手	#90~#110			
Gimp position W 芯糸位置W	1.8			
Shape 形状				
Ref.No.	1	2	3	4
Part No.	40115404	40115406	40115403	40115405
Type 仕様	For J01 and C01 types Option J01, C01仕様用 オプション	For J01 and C01 types Standard J01, C01仕様用 標準	For J00 and C00 types Option J00, C00仕様用 オプション	For J00 and C00 types Standard J00, C00仕様用 標準

Presser set  
押え足

The mark in ( ) parentheses shows the  
standard equipment for each type.  
( )内の記号は、各仕様の標準装備品です。

















Presser set(left) 押え足左	Name of part 品名	Compensating foot for eyelet buttonhole 34mm はと目穴用段押え 34mm	Compensating foot for eyelet buttonhole 38mm はと目穴用段押え 38mm	Edge presser for eyelet hole 34mm はと目穴用際押え 34mm	Edge presser for eyelet hole 38mm はと目穴用際押え 38mm
	Shape 形状	 (C01)	 (C00)	 (J01)	 (J00)
	Ref.No.	5	6	7	8
	Part No.	40115325	40115309	40115241	40115239
Presser set(right) 押え足右	Name of part 品名	Compensating foot for eyelet buttonhole 34mm はと目穴用段押え 34mm	Compensating foot for eyelet buttonhole 38mm はと目穴用段押え 38mm	Edge presser for eyelet hole 34mm はと目穴用際押え 34mm	Edge presser for eyelet hole 38mm はと目穴用際押え 38mm
	Shape 形状	 (C01)	 (C00)	 (J01)	 (J00)
	Ref.No.	9	10	11	12
	Part No.	40115324	40115316	40115240	40115238
Presser set(left) 押え足左	Name of part 品名	Edge presser for eyelet hole 32mm はと目穴用際押え 32mm	Edge presser for eyelet hole 22mm はと目穴用際押え 22mm	For eyelet buttonhole 32mm はと目穴用 32mm	For eyelet buttonhole 22mm はと目穴用 22mm
	Shape 形状	 (13)	 (14)	 (15)	 (16)
	Ref.No.	13	14	15	16
	Part No.	40035239	40039844	14059604	14059802
Presser set(right) 押え足右	Name of part 品名	Edge presser for eyelet hole 32mm はと目穴用際押え 32mm	Edge presser for eyelet hole 22mm はと目穴用際押え 22mm	For eyelet buttonhole 32mm はと目穴用 32mm	For eyelet buttonhole 22mm はと目穴用 22mm
	Shape 形状	 (17)	 (18)	 (19)	 (20)
	Ref.No.	17	18	19	20
	Part No.	40035238	40039843	14059505	14059703

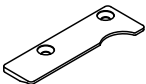
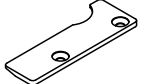
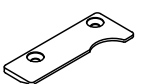

TABLE OF EXCHANGING GAUGE PARTS (1)

No.	Parts No.	Parts name	Remarks	Level	Cons	Qty
1	40115404	NEEDLE PLATE A01				1
2	40115406	NEEDLE PLATE B01				1
3	40115403	NEEDLE PLATE A00				1
4	40115405	NEEDLE PLATE B00				1
5	40115325	PRESSER FOOT L_34				1
6	40115309	PRESSER FOOT L				1
7	40115241	PRESSER FOOT L_34				1
8	40115239	PRESSER FOOT L_38				1
9	40115324	PRESSER FOOT R_34				1
10	40115316	PRESSER FOOT R				1
11	40115240	PRESSER FOOT R_34				1
12	40115238	PRESSER FOOT R_38				1
13	40035239	PRESSER FOOT LEFT W (M)				1
14	40039844	PRESSER FOOT LEFT W (S)				1
15	14059604	PRESSER FOOT LEFT 32MM				1
16	14059802	PRESSER FOOT LEFT 22MM				1
17	40035238	PRESSER FOOT RIGHT W (M)				1
18	40039843	PRESSER FOOT RIGHT W (S)				1
19	14059505	PRESSER FOOT RIGHT 32MM				1
20	14059703	PRESSER FOOT RIGHT 22MM				1

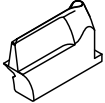
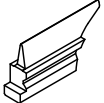

TABLE OF EXCHANGING GAUGE PARTS (2)

Presser holding plate  
押え受け板

Name of part 品名	Eyelet buttonhole presser holding plate, left はと目押え受板左	Eyelet buttonhole presser holding plate, right はと目押え受板右	Eyelet buttonhole presser holding plate, left はと目押え受板左	Eyelet buttonhole presser holding plate, right はと目押え受板右
Shape of hole 穴形状	はと目穴		はと目穴	
Stitch length 縫い長さ	10~34		10~38	
Shape 形状				
Ref.No.	1	2	3	4
Part No.	40115322	40115323	32027104	32027005
Type 仕様	For J01 and C01 types J 01, C 01仕様用		For J00 and C00 types J 00, C 00仕様用	

Cloth cutting knife  
布切りメス

Name of part 品名	For eyelet buttonhole はと目穴用	For decorative buttonhole 眠り穴用					
Shape 形状							
	Ref.No.	Part No.	X	Y	L	Remarks 備考	
Eyelet buttonhole はと目穴	Provided as standard 標準装備	5	40115664	2.8	4.3	26	
	Only for the sewing machine provided with the needle thread trimmer 針糸切り仕様のみ	6	40115665	2.9	4.4	38	
		7	32063604	2.9	4.4	24	Optional spacer is used オプションスペーサ使用
		8	32063703	2.9	4.4	32	
	Only for the sewing machine provided with the needle thread trimmer 針糸切り仕様のみ	9	32063802	2.1	3.2	38	
		10	32063901	2.1	3.2	24	
		11	32064008	2.1	3.2	32	
		12	32064107	3.2	5.4	38	
		13	32064206	3.2	5.4	24	
		14	32064305	3.2	5.4	32	
Only for the sewing machine provided with the needle thread trimmer 針糸切り仕様のみ	15	32066904	2.7	5.1	38		
Decorative buttonhole 眠り穴		16	14041404	0	0	38	
		17	32065302	0	0	24	
		18	32065401	0	0	32	

Optional spacer オプションスペーサ	
	
Ref.No.	Part No.
19	40115728

TABLE OF EXCHANGING GAUGE PARTS (2)

No.	Parts No.	Parts name	Remarks	Level	Cons	Qty
1	40115322	HOLDING PLATE PIGHT				1
2	40115323	HOLDING PLATE LEFT				1
3	32027104	HOLDING PLATE LEFTT				1
4	32027005	HOLDING PLATE RIGHT				1
5	40115664	KNIFE				1
6	40115665	KNIFE 38MM				1
7	32063604	CUTTING KNIFE (EYELET) S				1
8	32063703	CUTTING KNIFE (EYELET) M				1
9	32063802	CUTTING KNIFE (EYELET) 1				1
10	32063901	CUTTING KNIFE (EYELET) 1S				1
11	32064008	CUTTING KNIFE (EYELET) 1M				1
12	32064107	CUTTING KNIFE (EYELET) 5				1
13	32064206	CUTTING KNIFE (EYELET) 5S				1
14	32064305	CUTTING KNIFE (EYELET) 5M				1
15	32066904	CUTTING KNIFE (EYELET) 6				1
16	14041404	CUTTING KNIFE (DECORATIVE)				1
17	32065302	CUTTING KNIFE (DECORATIVE) S				1
18	32065401	CUTTING KNIFE (DECORATIVE) M				1
19	40115728	SPACER 02 (KNIFE)				1

TABLE OF EXCHANGING GAUGE PARTS (3)

Knife holder  
刃受け

Name of part 品名		For eyelet buttonhole はと目穴用	
Shape 形状			
Size(mm)	Ref.No.	Part No.	Remarks 備考
3 8	1	40115670	
2 8	37	40122567	
2 6	2	40115669	(J accessories J付属)
2 4	38	40122566	
2 2	3	40115668	(C accessories C付属)
1 8	39	40122565	
2 0	4	40115667	(J)
1 6	5	40115666	(C)
3 8	6	32067209	Optional spacer is used オプションスペーサ使用
3 6	7	32067308	
3 4	8	32067407	
3 2	9	32067506	
3 0	10	32067605	
2 8	11	32067704	
2 6	12	32067803	
2 4	13	32067902	
2 2	14	32068009	
2 0	15	32068108	
1 8	16	32068207	
1 6	17	32068306	
1 4	18	32068405	
1 2	19	32068504	
1 0	20	32068603	

The mark in ( ) parentheses shows the standard equipment for each type.  
( )内の記号は、各仕様の標準装備品です。

Name of part 品名		For decorative buttonhole 眠り穴用	
Shape 形状			
Size(mm)	Ref.No.	Part No.	Remarks 備考
3 8	21	14042501	Optional spacer is used オプションスペーサ使用
3 6	22	32064404	
3 4	23	32064503	
3 2	24	14042600	
3 0	25	32064602	
2 8	26	32064701	
2 6	27	14042808	
2 4	28	32064800	
2 2	29	14042907	
2 0	30	32064909	
1 8	31	32065005	
1 6	32	14043103	
1 4	33	32065104	
1 2	34	32065203	
1 0	35	14043301	

Optional spacer オプションスペーサ	
	
Ref.No.	Part No.
36	40115639

TABLE OF EXCHANGING GAUGE PARTS (3)

No.	Parts No.	Parts name	Remarks	Level	Cons	Qty
1	40115670	HAMMER 38MM EYELET H				1
2	40115669	HAMMER 26MM EYELET H				1
3	40115668	HAMMER 22MM EYELET H				1
4	40115667	HAMMER 20MM EYELET H				1
5	40115666	HAMMER 16MM EYELET H				1
6	32067209	KNIFE HOLDER 38MM (EYELET) H				1
7	32067308	KNIFE HOLDER 36MM (EYELET) H				1
8	32067407	KNIFE HOLDER 34MM (EYELET) H				1
9	32067506	KNIFE HOLDER 32MM (EYELET) H				1
10	32067605	KNIFE HOLDER 30MM (EYELET) H				1
11	32067704	KNIFE HOLDER 28MM (EYELET) H				1
12	32067803	KNIFE HOLDER 26MM (EYELET) H				1
13	32067902	KNIFE HOLDER 24MM (EYELET) H				1
14	32068009	KNIFE HOLDER 22MM (EYELET) H				1
15	32068108	KNIFE HOLDER 20MM (EYELET) H				1
16	32068207	KNIFE HOLDER 18MM (EYELET) H				1
17	32068306	KNIFE HOLDER 16MM (EYELET) H				1
18	32068405	KNIFE HOLDER 14MM (EYELET) H				1
19	32068504	KNIFE HOLDER 12MM (EYELET) H				1
20	32068603	KNIFE HOLDER 10MM (EYELET) H				1
21	14042501	KNIFE HOLDER 40MM DECORATIVE				1
22	32064404	KNIFE HOLDER 36MM DECORATIVE				1
23	32064503	KNIFE HOLDER 34MM DECORATIVE				1
24	14042600	KNIFE HOLDER 32MM DECORATIVE				1
25	32064602	KNIFE HOLDER 30MM DECORATIVE				1
26	32064701	KNIFE HOLDER 28MM DECORATIVE				1
27	14042808	KNIFE HOLDER 26MM DECORATIVE				1
28	32064800	KNIFE HOLDER 24MM DECORATIVE				1
29	14042907	KNIFE HOLDER 22MM DECORATIVE				1
30	32064909	KNIFE HOLDER 20MM DECORATIVE				1
31	32065005	KNIFE HOLDER 18MM DECORATIVE				1
32	14043103	KNIFE HOLDER 16MM DECORATIVE				1
33	32065104	KNIFE HOLDER 14MM DECORATIVE				1
34	32065203	KNIFE HOLDER 12MM DECORATIVE				1
35	14043301	KNIFE HOLDER 10MM DECORATIVE				1
36	40115639	SPACER 02				1
37	40122567	HAMMER_28MM_EYELET_H				1
38	40122566	HAMMER_24MM_EYELET_H				1
39	40122565	HAMMER_18MM_EYELET_H				1



## HOW TO MAKE USE OF THIS PARTS LIST

### 1.Explanation of codes

1)"\*"mark.....means this part is changed from the previous parts book.

As to the details of the change, refer to the "List for information of change".

2)"#01".....refer to "Note" explanation at bottom of page.

### 2.Codes on the "Qty" column

- Each numeral indicates the number of parts required.
- "0.1" and "2.5" indicate the length (in meters) of the respective parts.

3.Parentheses mean that the corresponding part is a subpart that constructs an assembly part.

4.Dotted lines on the Figures indicate assembly parts.

5.As to the parts with marks of "☆"(consumable parts) and "◎"(optional parts)on the respective parts, it is recommended to prepare spares.

### 1."注記"欄の記号説明

1) "\*"印.....前回のパーツブックに比較して今回変更された部品を意味します。

変更内容は、"変更情報リスト"を参照してください。

2) "#01".....ページ下の"注記"の説明を参照してください。

2.数量欄の数字は、個数を表し、0.1、2.5等の数値は、長さ（単位メートル）を表します。

3.数量欄の（ ）は、組部品を構成している子部品であることを意味します。

4.イラストページの-----枠は、組構成であることを意味します。

5.リストページの"☆"（消耗部品）、"◎"（オプション部品）の印がついた部品は、予備を準備しておくことをお奨めします。

NUMERICAL INDEX OF PARTS

PART NO	PAGE	REF NO.	PART NO	PAGE	REF NO.	PART NO	PAGE	REF NO.
10109700	42	65	14059604	94	15	32002255	84	22
10112704	40	6	14059703	94	20	32006504	12	84
10622009	4	49	14059802	94	16	32012205	20	41
11001005	2	29	16121907	64	12	32012601	22	55
11529914	24	13	22502504	60	13	32012700	22	57
12922605	10	28	22604805	74	53	32012809	22	53
13149901	24	21	22901805	10	7	32027005	30	12
13168901	86	13	22902506	2	21	32027005	32	11
13168950	86	11	22913503	24	9	32027005	96	4
13170105	72	4	22921407	58	6	32027104	30	11
13172903	24	40	22921407	62	6	32027104	32	12
13309208	48	29	22921407	68	39	32027104	96	3
13312202	44	49	22921803	58	7	32027203	34	23
13312202	46	49	22921803	62	7	32027401	34	25
13332705	62	18	22921803	68	40	32034308	38	32
13332705	68	46	22928907	58	8	32040305	40	27
13341102	58	5	22928907	62	8	32052409	40	15
13341102	62	5	22928907	68	41	32053506	60	20
13341102	68	38	22930309	86	2	32054900	60	14
13409800	60	2	22930408	86	3	32054900	84	37
13850052	86	1	22930507	86	4	32055501	60	16
14009104	54	25	22930556	86	22	32063604	96	7
14009203	54	26	22930705	86	5	32063703	96	8
14010508	34	51	22930804	86	6	32063802	96	9
14010508	36	51	22930903	86	7	32063901	96	10
14012504	6	46	22931000	86	8	32064008	96	11
14028708	42	58	22931109	86	9	32064107	96	12
14030001	42	71	22931307	86	10	32064206	96	13
14030100	60	8	22931406	86	12	32064305	96	14
14039507	64	24	22932800	86	24	32064404	98	22
14040703	64	5	22933204	86	25	32064503	98	23
14040802	64	26	23604200	44	9	32064602	98	25
14041404	96	16	23604200	48	7	32064701	98	26
14042501	98	21	23605207	44	24	32064800	98	28
14042600	98	24	23630007	42	79	32064909	98	30
14042808	98	27	23630007	72	51	32065005	98	31
14042907	98	29	23630007	74	51	32065104	98	33
14043103	98	32	26037200	2	26	32065203	98	34
14043301	98	35	26217604	6	49	32065302	96	17
14044903	40	29	26217604	8	49	32065401	96	18
14045306	40	16	26217604	60	15	32066904	96	15
14045801	54	33	26234005	86	31	32067209	98	6
14045900	54	32	26501502	16	37	32067308	98	7
14058002	86	30	32002008	6	47	32067407	98	8
14059505	94	19	32002255	10	11	32067506	98	9

## NUMERICAL INDEX OF PARTS

PART NO	PAGE	REF NO.	PART NO	PAGE	REF NO.	PART NO	PAGE	REF NO.
32067605	98	10	40086469	84	11·12	40114433	84	2
32067704	98	11	40086470	84	11·12	40114433	90	9
32067803	98	12	40086712	52	9	40114442	84	38
32067902	98	13	40089784	10	47	40114443	84	16
32068009	98	14	40099923	56	17	40114444	48	1
32068108	98	15	40099989	56	3~6	40114444	84	31
32068207	98	16	40099990	56	3~6	40115110	2	8
32068306	98	17	40099991	56	3~6	40115113	2	20
32068405	98	18	40099992	56	3~6	40115116	6	35
32068504	98	19	40100145	12	55	40115119	2	24
32068603	98	20	40100390	12	51	40115120	2	30
32068900	64	25	40105465	80	15·16	40115121	2	32
32075301	66	59	40105465	84	9·10	40115125	2	38
32078800	6	4	40105475	80	15·16	40115126	2	39
32079105	6	7	40105475	84	9·10	40115127	2	40
32080707	92	4	40108520	78	1	40115129	2	43
40005692	78	3	40108520	84	30	40115136	6	1
40005693	78	4	40108521	78	2	40115136	84	32
40005697	78	13	40108529	78	5	40115137	6	2
40006515	48	33	40108530	78	6	40115138	6	5
40006516	48	35	40111214	80	18	40115139	6	6
40006840	40	35	40111214	84	26	40115140	6	17
40008423	60	19	40113451	82	47·48	40115141	6	18
40010414	62	15	40113451	84	13·14	40115159	10	38
40010477	60	31	40114136	80	6	40115161	14	95
40015692	40	43	40114370	84	39	40115162	10	14
40015693	40	44	40114371	84	7·8	40115163	10	15
40020191	72	47	40114373	84	5	40115170	10	32
40020389	60	21	40114375	84	4	40115171	10	35
40020390	60	33	40114380	2	42	40115173	10	41
40030628	20	32	40114380	84	33	40115174	10	104
40033831	84	1	40114389	84	24	40115174	14	104
40033831	90	8	40114390	10	19	40115175	10	46
40035238	94	17	40114398	80	17	40115176	12	54
40035239	94	13	40114421	18	53	40115177	12	60
40039843	94	18	40114421	84	17	40115178	12	65
40039844	94	14	40114422	66	54	40115179	12	66
40040243	10	25	40114422	84	18	40115180	12	69
40043974	84	7·8	40114424	44	19	40115181	12	71
40044053	48	39	40114424	84	19	40115182	12	72
40051473	48	5	40114426	66	55	40115183	12	73
40055811	70	62	40114426	84	21	40115184	12	76
40081602	82	47·48	40114427	2	47	40115185	12	77
40081602	84	13·14	40114427	84	23	40115186	12	81
40081603	82	51	40114430	6	3	40115188	12	89



## NUMERICAL INDEX OF PARTS

PART NO	PAGE	REF NO.	PART NO	PAGE	REF NO.	PART NO	PAGE	REF NO.
40115189	10	13	40115259	24	25	40115324	94	9
40115202	16	18	40115260	24	27	40115325	32	25
40115203	16	11	40115261	24	28	40115325	94	5
40115204	16	19	40115262	24	29	40115326	30	21
40115205	16	14	40115263	24	33	40115326	32	19
40115206	16	16	40115265	24	42	40115327	30	22
40115209	16	39	40115266	24	45	40115327	32	20
40115210	16	40	40115267	26	49	40115330	34	42
40115211	16	41	40115272	24	47	40115337	38	1
40115212	16	42	40115277	28	1	40115338	38	4
40115216	18	55	40115278	28	3	40115340	38	11
40115219	18	61	40115280	28	4	40115341	38	12
40115221	72	27	40115282	28	6	40115342	38	14
40115222	72	23	40115283	28	8	40115343	38	19
40115223	72	28	40115284	28	9	40115344	38	21
40115224	72	24	40115285	28	10	40115345	38	22
40115225	72	15	40115286	28	13	40115346	38	24
40115227	20	1	40115288	28	14	40115365	40	2
40115228	20	60	40115289	28	18	40115366	40	9
40115228	22	60	40115290	28	20	40115367	40	11
40115229	20	6	40115291	28	24	40115368	40	12
40115230	20	27	40115292	28	27	40115369	40	13
40115231	20	30	40115302	34	4	40115370	40	14
40115232	20	11	40115303	34	26	40115371	40	20
40115233	20	12	40115304	34	16	40115372	40	26
40115234	20	44	40115307	30	16	40115373	40	31
40115235	20	48	40115307	32	16	40115374	40	37
40115235	22	48	40115309	32	8	40115375	40	38
40115236	20	33	40115309	94	6	40115376	40	39
40115237	20	35	40115310	34	38	40115377	40	41
40115238	30	8	40115311	34	40	40115378	40	42
40115238	94	12	40115313	34	43	40115379	40	47
40115239	30	7	40115316	32	7	40115380	40	46
40115239	94	8	40115316	94	10	40115381	42	48
40115240	30	19	40115317	34	44	40115382	42	50
40115240	94	11	40115318	34	30	40115383	42	51
40115241	30	20	40115321	30	10	40115384	42	56
40115241	94	7	40115321	32	9	40115387	42	57
40115251	24	22	40115322	30	24	40115388	42	60
40115252	24	15	40115322	32	22	40115389	42	61
40115254	24	16	40115322	96	1	40115390	42	64
40115255	24	18	40115323	30	25	40115394	42	69
40115256	24	20	40115323	32	23	40115395	42	70
40115257	24	23	40115323	96	2	40115396	42	72
40115258	24	30	40115324	32	24	40115397	40	5

# NUMERICAL INDEX OF PARTS

PART NO	PAGE	REF NO.	PART NO	PAGE	REF NO.	PART NO	PAGE	REF NO.
40115400	40	21	40115468	48	27	40115579	58	3
40115401	40	22	40115477	50	4	40115579	62	3
40115402	42	85	40115478	50	5	40115579	68	36
40115403	90	1	40115479	50	7	40115580	58	4
40115403	94	3	40115492	54	35	40115580	62	4
40115404	90	2	40115493	52	3	40115580	68	37
40115404	94	1	40115494	52	10	40115581	58	14
40115405	42	73·74	40115495	52	12	40115585	58	16
40115405	94	4	40115496	52	13	40115588	58	13
40115406	42	73·74	40115497	52	14	40115589	58	20
40115406	94	2	40115500	52	15	40115597	60	1
40115417	44	1	40115501	52	16	40115599	60	4
40115418	44	3	40115504	52	17	40115600	60	5
40115419	44	4	40115505	52	18	40115601	60	6
40115421	44	12	40115506	52	20	40115602	60	10
40115422	44	13	40115507	52	21	40115603	60	22
40115423	44	16	40115508	52	22	40115604	60	23
40115424	46	54	40115509	52	23	40115605	60	24
40115425	44	33	40115510	52	24	40115606	60	28
40115426	44	26	40115511	52	26	40115607	60	29
40115427	44	27	40115512	52	28	40115608	60	30
40115430	44	28~31	40115513	52	29	40115609	60	36
40115431	44	28~31	40115514	52	1	40115611	60	37
40115432	44	28~31	40115524	54	34	40115612	60	39
40115433	44	28~31	40115525	54	8	40115613	60	40
40115434	44	37	40115530	54	12	40115622	62	1
40115435	44	41	40115531	54	14	40115624	62	20
40115436	44	44	40115535	54	21	40115627	62	22
40115437	44	47	40115543	54	37	40115629	62	24
40115438	46	50	40115544	54	39	40115637	64	19
40115439	44	18	40115545	54	3	40115638	64	20
40115440	44	39	40115546	54	2	40115638	86	36~38
40115441	44	45	40115547	54	4	40115638	90	5
40115442	46	51	40115550	54	1	40115639	64	21
40115448	54	30	40115557	56	19	40115639	86	36~38
40115452	48	3	40115558	56	20	40115639	90	6
40115453	48	9	40115559	56	22	40115639	98	36
40115458	48	12	40115561	56	10	40115640	64	22
40115459	48	14	40115562	56	12	40115640	86	36~38
40115460	48	18	40115563	56	1	40115640	90	7
40115461	48	15	40115564	56	2	40115641	64	23
40115464	48	20	40115566	56	14	40115642	64	35
40115465	48	26	40115567	56	16	40115643	64	36
40115466	48	31	40115578	58	2	40115644	64	31
40115467	48	13	40115578	62	2	40115645	64	33

## NUMERICAL INDEX OF PARTS

PART NO	PAGE	REF NO.	PART NO	PAGE	REF NO.	PART NO	PAGE	REF NO.
40115647	64	37	40115878	80	11	40138570	68	20
40115648	64	38	40115879	80	12	40139091	86	29
40115649	64	40	40115901	68	11	40139096	68	21
40115651	64	41	40115904	68	18	40143988	80	4·5
40115652	64	43	40115905	68	19	40143989	80	4·5
40115653	66	47	40115906	68	16	40143990	80	8
40115654	64	48	40115907	68	15	40144291	40	1
40115654	66	48	40115909	68	1	40145055	84	25
40115655	64	45	40115910	68	7	40145057	84	15
40115656	66	50	40115911	68	6	40145070	80	13
40115658	64	7	40115912	68	3	40145070	84	3
40115659	64	9	40115914	68	17	40145088	80	14
40115660	64	15	40115916	68	9	40145088	84	6
40115661	64	14	40115917	68	31	40145219	70	51
40115662	66	52	40115918	68	33	40145219	76	16
40115663	66	53	40115919	68	35	40145229	38	42
40115664	64	18	40115994	90	11	40145230	38	30
40115664	96	5	40118782	58	1	40145231	38	8
40115665	90	3	40119990	72	25	40145232	70	48
40115665	96	6	40119991	72	16·17	40145233	34	28
40115666	66	61·62	40119992	10	2	40145234	42	66
40115666	98	5	40119996	72	33	40145236	56	9
40115667	66	61·62	40120491	20	39	40145238	18	51
40115667	98	4	40120513	10	5	40145240	14	96
40115668	86	27	40122565	90	26	40145244	8	52
40115668	98	3	40122565	98	39	40145245	6	20
40115669	86	28	40122566	90	27	40145251	16	43
40115669	98	2	40122566	98	38	40145252	16	10
40115670	90	4	40122567	90	28	40145253	16	7
40115670	98	1	40122567	98	37	40145254	26	50
40115671	66	60	40126054	82	68·69	40145255	24	46
40115682	76	35	40126322	88	2	40145257	24	34
40115683	76	1	40126835	24	38	40145258	24	8
40115683	84	28	40126870	90	12	40145259	24	10
40115684	76	6	40126871	90	13	40145260	24	6
40115685	76	10	40126872	90	14	40145261	6	24
40115690	76	2	40126873	90	15	40145262	6	26
40115698	72	19	40131483	50	3	40145264	72	43
40115699	72	18	40132257	90	35	40145265	10	3
40115727	86	33	40132272	88	1	40145268	6	22
40115728	90	10	40132291	50	11	40145275	10	17
40115728	96	19	40132292	50	10	40145278	10	24
40115874	80	7	40132293	50	9	40145279	54	15
40115876	80	9	40133594	2	35	40145280	54	23
40115877	80	10	40134725	12	83	40145281	54	9

# NUMERICAL INDEX OF PARTS

PART NO	PAGE	REF NO.	PART NO	PAGE	REF NO.	PART NO	PAGE	REF NO.
40145282	68	13	40153639	30	1	BT1000651EB	76	34
40145284	44	8	40153639	32	1	BT1200801EF	64	13
40145285	38	34	40153640	30	4	CM100300001	8	53
40145286	2	9	40153640	32	4	CM300100001	80	39
40145288	16	2	40153643	30	13	CM300100402	80	40
40145291	10	1	40153643	32	13	CM300200001	4	51
40145295	18	60	40153644	30	14	CM300200001	8	54
40145299	42	83	40153644	32	14	CM300200001	66	63
40146259	72	41	40153647	30	15	CM300200002	8	55
40146876	90	29	40153647	32	15	CM300200002	14	97
40146877	90	30	40155596	92	1	CM300400602	80	41
40146878	90	31	40157821	14	100	CM301300001	4	52
40149096	16	1	40157823	14	101	CM500200001	48	38
40149096	84	36	40157824	14	103	CM600100101	4	53
40149097	16	34	40157825	88	3	CM600100101	78	10
40149097	84	35	40157827	92	3	CM600100101	80	42
40149098	38	10	40157834	70	59	CQ200000000	42	81
40149098	84	34	A1230500000A	48	41	CQ200000000	72	55
40149100	24	36	B1128850000	58	25	CQ200000000	74	55
40149100	84	20	B1135850000	40	28	CQ202000000	42	76
40149101	84	27	B1212210D00	48	37	CQ252000000	10	27
40149102	84	29	B1223771000	12	49	CQ252200000	42	78
40149577	50	1	B1625220000	68	24	CQ252200000	52	33
40149782	40	32	B1626220000	68	25	CQ252200000	72	46
40149783	40	34	B1820210D00	42	75	CQ3500000F0	42	77
40150131	4	54	B1821210D00	40	33	CS0800881TP	12	56
40150131	80	43	B2107816000	24	44	CS0800881TP	34	45
40150132	16	22	B2313180000	54	31	CS1200981TP	12	79
40150133	16	24	B3121804000	58	9	CS1200981TP	38	15
40150638	92	2	B3121804000	62	9	D2113555B00	86	35
40151033	64	1	B3121804000	68	42	E1902172000	16	49
40151034	48	10	B3501210000	2	6	E1902172000	18	49
40151035	48	11	B3518280000	72	20	E2066715000	38	17
40151037	48	17	B4328220000	42	55	E2193172000	12	87
40151038	54	10	B8111220000	10	39	E8760452S00	82	46
40151039	54	11	B8112220000	10	40	EA9500B0000	18	59
40151040	54	16~20	B8202205000	10	31	EA9500B0000	40	23
40151041	54	16~20	B9121012000	10	30	EA9500B0100	6	15
40151042	54	16~20	B91212200A0	86	26	EA9500B0100	10	9
40151043	54	16~20	BP500000000	72	31	EA9500B0100	18	63
40151044	54	16~20	BT0400251EB	58	22	EA9500B0100	44	35
40151681	80	1~3	BT0400251EB	62	13	EA9500B0100	72	32
40151682	80	1~3	BT0400251EB	76	20	EA9500B0100	78	7
40151683	80	1~3	BT0600401EB	76	28	EA9500B0100	82	45
40151687	82	68·69	BT0800601B0	58	24	EA9500B0200	52	34

NUMERICAL INDEX OF PARTS

PART NO	PAGE	REF NO.	PART NO	PAGE	REF NO.	PART NO	PAGE	REF NO.
EA9500B0200	82	60	NM6040001SC	90	19	PJ025200001	70	54
G5681116000	34	2	NM6040001SD	6	14	PJ032052503	34	3
G6013880000	28	25	NM6040001SP	24	32	PJ032052503	58	12
GAF01007000	48	40	NM6040003SC	28	21	PJ046039001	68	63
HA005820000	82	49-50	NM6040003SC	60	18	PJ046039001	70	63
HA006420000	82	49-50	NM6050001SC	20	34	PJ046052501	34	22
HF0013050P0	82	56-57	NM6050001SC	24	11	PJ046052503	24	3
HF003000200	82	56-57	NM6050001SC	34	20	PJ046052503	34	1
HN001490000	82	65-66	NM6050001SC	76	9	PJ046052503	62	12
HN00149000D	14	98	NM6050001SE	86	19	PJ046052503	68	30
HN002110000	82	65-66	NM6050001SP	24	17	PJ046054002	24	2
HN002460000	82	67	NM6050003SC	12	68	PJ21030401C	60	12
HX00094000A	72	21	NM6060001SC	12	50	PJ301045101	70	56
HX00094000C	10	6	NM6060001SC	90	24	PJ304040301	28	23
HX00094000C	72	34	NM6060001SC	92	7	PJ304100004	12	88
HX001500000	6	30	NM6060001SE	38	9	PJ304105201	64	46
HX001500000	18	57	NM6060003SC	12	64	PJ304105201	70	52
HX001500000	38	37	NM6060003SC	62	17	PJ304105301	76	27
HX001500000	44	21	NM6060003SE	38	31	PJ305040502	20	40
HX00150000A	16	32	NM6080001SC	92	8	PJ305100002	76	25
HX00150000B	2	45	NM6080002SC	82	64	PJ3C1040502	68	45
HX00150000B	22	61	NM6080003SC	12	92	PJ3C1060503	64	17
HX00150000C	72	38	NM6160511SE	86	14	PJ3C3060003	76	21
HX00150000D	72	5	NM6660043SD	64	34	PJ3C4040504	20	38
HX00150000D	82	58	NM6850001SC	28	5	PJ3C8040002	22	62
HX00150000F	2	16	NM6850001SC	60	27	PS0100052KP	68	22
HX00150000H	2	18	PA0600504A0	58	11	PS0200162KH	60	34
HX00150000N	6	29	PA0600504A0	62	11	PS0250082KP	40	24
HX00222000D	80	21	PA0600504A0	68	44	PS0300142KH	12	70
HX00292000A	80	22	PA1000601A0	68	23	PS0400142KH	48	42
HX00339000F	12	91	PA1001029A0	60	9	PS0500452KP	12	82
HX00339000M	80	23	PA100153400	28	22	PS0800162KP	10	12
HX006850000	82	53	PA1002007B0	24	1	PV010015000	20	13
KX000000260	80	20	PA1602009A0	68	29	PV03520900C	70	53
KX000000320	80	19	PA1602011A0	34	21	PV1551140A0	70	57
M300451100A	82	55	PA1602013A0	20	37	PV1551140A0	76	17
M8002430000	80	38	PC012401000	76	29	PV155303000	76	14
MAO11108N00	92	5	PC012603C00	76	30	PX055202000	76	11
MC185801100	54	28	PF025215000	76	26	PX055202C00	70	55
MC185801102	86	32	PH0300062C0	58	10	PX500014000	70	60
MTJMS00000S	86	23	PH0300062C0	62	10	PX500014000	76	12
MTSHJ100003	82	61	PH0300062C0	68	43	PX500020000	20	36
MTSHJ100003	92	6	PH0400105S0	38	39	PX500020000	34	19
NM6030003SC	28	17	PH0400402C0	86	34	RC0470611KP	10	20
NM6040001SC	72	40	PH0500102C0	2	7	RC0470611KP	60	11

# NUMERICAL INDEX OF PARTS

PART NO	PAGE	REF NO.	PART NO	PAGE	REF NO.	PART NO	PAGE	REF NO.
RC1650001KP	56	23	SL4040891SC	6	27	SL6051692TN	24	5
RC1850001KP	44	6	SL4040891SC	10	8	SL6051692TN	38	36
RC1951211KP	16	50	SL4040891SC	16	58	SL6052592TN	48	2
RC1951211KP	18	50	SL4040891SC	18	58	SL6053092TN	16	23
RE0200000K0	42	49	SL4040891SC	22	52	SL6061292TN	6	23
RE0300000K0	68	26	SL4040891SC	38	38	SL6061492TN	10	36
RE0400000KP	6	51	SL4040891SC	44	22	SL6083092TN	12	86
RE0400000KP	8	51	SL4040891SC	68	34	SM0030301SN	30	18
RE0500000KP	34	54	SL4040891SC	72	37	SM0030301SN	32	18
RE0500000KP	36	54	SL4041091SC	10	4	SM0040801SC	60	7
RE0800000K0	38	41	SL4041091SC	58	26	SM0081001SD	72	1
SB1120018C0	38	18	SL4041091SC	72	44	SM1030400SP	34	49
SB1200003C0	42	84	SL4041091SC	82	59	SM1030400SP	36	49
SB1200003C0	44	5	SL4041091SE	82	52	SM1030501SC	54	24
SB1200003C0	48	47	SL4041281SC	80	44	SM1030601SC	22	58
SB1200003C0	50	8	SL4041291SC	92	9	SM1030601SP	30	23
SB120001600	48	46	SL4041691SC	78	12	SM1030601SP	32	21
SB120001600	50	2	SL4042081SC	10	18	SM1030601SP	52	30
SB1200020C0	44	10	SL4042091SC	80	35	SM1041001SN	6	44
SB1200020C0	48	44	SL4051291SC	70	67	SM1041001SP	34	53
SB120002800	44	23	SL6030692TN	6	12	SM1041001SP	36	53
SB120002900	48	45	SL6030692TN	60	41	SM1041201SC	40	10
SB120003100	42	82	SL6030692TN	90	32	SM1043001SP	90	16
SB1250005C0	54	27	SL6031692TN	10	10	SM1061201SN	10	37
SB3070002CA	48	21~24	SL6040642TN	50	14	SM1850600SP	30	9
SB3070002CB	48	21~24	SL6040892TN	2	36	SM1850600SP	32	10
SB3070002CC	48	21~24	SL6040892TN	6	36	SM4030455SP	46	48
SB3070002CD	48	21~24	SL6040892TN	44	17	SM4030501SC	6	10
SB408000100	16	36	SL6040892TN	64	57	SM4030601SC	24	35
SB8080002C0	52	6	SL6040892TN	66	57	SM4030655SP	44	42
SD0600277TP	2	33	SL6040892TN	68	32	SM4030801SC	18	54
SD0791276TP	12	63	SL6040892TN	72	6	SM4030801SC	24	37
SD0800327TP	20	29	SL6041092TN	2	41	SM4030801SC	44	20
SD0800656TP	20	31	SL6041092TN	6	31	SM4030801SE	66	56
SD0800746TP	52	7	SL6041092TN	24	39	SM4040655SP	2	48
SK3382001SE	78	11	SL6041092TN	54	6	SM4040655SP	4	48
SK3512001SE	82	54	SL6041092TN	66	58	SM4040655SP	28	11
SK3582501SE	90	25	SL6041092TN	72	39	SM4040655SP	44	14
SL4021091SC	6	11	SL6041492TN	16	35	SM4040655SP	58	21
SL4030881SC	80	36	SL6041492TN	54	7	SM4040655SP	62	25
SL4030891SC	40	36	SL6051092TN	60	35	SM4040655SP	68	47
SL4031081SC	78	9	SL6051242TN	38	26	SM4040855SP	20	51
SL4031481SC	10	29	SL6051292TN	6	19	SM4040855SP	22	51
SL4040881SC	80	34	SL6051292TN	38	25	SM4040855SP	40	30
SL4040891SC	2	19	SL6051292TN	52	25	SM4040855SP	62	14

# NUMERICAL INDEX OF PARTS

PART NO	PAGE	REF NO.	PART NO	PAGE	REF NO.	PART NO	PAGE	REF NO.
SM4041055SP	40	3	SM6041002TP	42	59	SM8030412TP	56	21
SM4041055SP	44	32	SM6041002TP	68	10	SM8030412TP	60	32
SM4041055SP	60	42	SM6041050TP	6	9	SM8030412TP	68	4
SM4041255SP	42	62	SM6041050TP	68	14	SM8030602TP	64	10
SM4042055SP	20	49	SM6041202TP	34	27	SM8031002TP	42	68
SM4042055SP	22	49	SM6041602TP	38	23	SM8031212TP	28	16
SM4042555SP	40	17	SM6041802TP	6	8	SM8040310SS	48	36
SM4043055SP	40	18	SM6041802TP	54	5	SM8040360TP	24	41
SM4050855SP	12	90	SM6042002TP	24	7	SM8040402TP	56	18
SM4050855SP	34	17	SM6042002TP	52	4	SM8040412TP	54	36
SM4051255SP	2	10	SM6043002TN	70	58	SM8040502TP	60	3
SM4051405SE	86	20	SM6043002TN	76	15	SM8040612TP	34	52
SM4055001SF	70	49	SM6050650TP	52	8	SM8040612TP	36	52
SM4055001SF	76	7	SM6051002TN	34	50	SM8040612TP	40	7
SM4061255SP	58	18	SM6051002TN	36	50	SM8050412TP	12	80
SM5040550TP	34	48	SM6051002TN	38	3	SM8050412TP	38	16
SM5040550TP	36	48	SM6051002TP	10	74	SM8050412TP	56	11
SM5041055SN	6	28	SM6051002TP	12	74	SM8050512TP	12	57
SM5041055SN	18	56	SM6051002TP	28	28	SM8050512TP	34	47
SM5850460SP	28	2	SM6051202TP	64	11	SM8050602TP	64	16
SM6020600TP	68	12	SM6051400SP	16	25	SM8050612TP	12	85
SM6030402TP	64	3	SM6051552TP	56	15	SM8050612TP	18	52
SM6030502TP	64	27	SM6051602TP	64	6	SM8050612TP	52	2
SM6030600SP	42	54	SM6052002TP	16	21	SM8050612TP	58	23
SM6030602TP	10	105	SM6052502TP	16	9	SM80506A2TP	40	8
SM6030602TP	14	105	SM6061002TP	62	16	SM80506A2TP	44	52
SM6030602TP	52	31	SM6061202TP	12	58	SM80506A2TP	46	52
SM6030602TP	54	22	SM6061202TP	16	48	SM80506A2TP	54	13
SM6031202TP	54	40	SM6061202TP	18	48	SM8060602TP	16	38
SM6031402TP	42	67	SM6061202TP	38	35	SM8060612TP	10	78
SM6031402TP	54	38	SM6061402TP	12	52	SM8060612TP	12	78
SM6031602TP	24	4	SM6061602TP	52	11	SM8060612TP	16	15
SM6032002TN	68	27	SM6061610SC	86	21	SM80606A2TP	44	36
SM6034002TN	28	26	SM6061650TP	16	20	SM80606A2TP	48	43
SM6040602TN	90	33	SM6062502TN	90	20	SM80606A2TP	50	13
SM6040602TP	2	44	SM6064002TP	44	7	SM80606A2TP	56	7
SM6040602TP	18	62	SM6085002TP	14	94·99	SM8060812TP	38	33
SM6040602TP	62	21	SM6088502TP	12	94·99	SM8060812TP	48	25
SM6040602TP	64	8	SM6850402TN	42	52	SM8060812TP	52	19
SM6040610SC	2	12	SM6850502TN	48	16	SM80608A2TP	44	46
SM6040802TP	2	46	SM8020452TP	48	19	SM80608A2TP	64	51
SM6040802TP	10	42	SM8030312TP	24	43	SM80608A2TP	66	51
SM6040802TP	20	43	SM8030312TP	28	15	SM8061242TP	64	32
SM6040802TP	34	24	SM8030402TP	10	26	SM8080812TP	48	28
SM6040802TP	68	8	SM8030412TP	40	45	SM8430550TP	54	29

# NUMERICAL INDEX OF PARTS

PART NO	PAGE	REF NO.	PART NO	PAGE	REF NO.
SM8480652TP	46	53	WP0531001SC	70	50
SM8480652TP	52	27	WP0531001SC	76	8
SM9041050SC	4	50	WP0550800SP	6	48
ST5030651SN	14	102	WP0550800SP	8	48
TA0370301R0	2	2	WP0550800SP	10	75
TA0550604R0	56	13	WP0550800SP	12	75
TA0850604R0	2	37	WP0553216SD	12	67
TA0850604R0	6	45	WP0553216SD	20	42
TA1050504R0	2	3	WP0553216SD	34	18
TA1250406R0	2	13	WP0561616SC	38	27
TA1250406R0	74	54	WP0621016SD	38	40
TA1270502R0	2	15	WP0621016SH	12	59
TA1450404R0	6	32	WP0621016SH	16	47
TA1470704R0	2	4	WP0641601SC	92	10
TA2050406R0	2	11	WP0641601SD	16	46
TA2100904R0	6	33	WP0641601SD	58	19
TA2351004R0	2	14	WP0651001SC	90	21
TA2351305R0	6	34	WP0651646SC	90	22
WP0220300SC	70	61	WP0841601SC	72	3
WP0250501SC	60	25	WP0852086SC	12	93
WP0280500SC	42	53	WP0852086SC	82	62
WP0320500SC	52	32	WP0852086SC	92	11
WP0320500SD	64	4	WP1612616SE	86	16
WP0320501SD	64	28	WS0310002KR	60	26
WP0430800SC	20	50	WS0410002KN	90	18
WP0430800SC	22	50	WS0510002KN	16	26
WP0430800SC	52	5	WS0510002KN	24	12
WP0430800SC	80	37	WS0510002KN	86	18
WP0430800SD	2	22	WS0610002KN	16	45
WP0430800SD	40	63	WS0610002KN	90	23
WP0430800SD	42	63	WS0610002KN	92	12
WP0430800SD	44	38	WS0820002KN	72	2
WP0430801SC	28	19	WS0820002KN	92	13
WP0430801SC	60	17	WS0820002KR	82	63
WP0430801SC	90	34	WS1643202KR	86	15
WP0431005SP	70	66	WZ0320290UZ	34	46
WP0450801SD	26	48	WZ0540100KH	10	23
WP0450801SP	6	16	WZ0541510KP	24	31
WP0450801SP	10	43	WZ0620290KP	6	50
WP0450801SP	62	26	WZ0620290KP	8	50
WP0450826SC	2	28	WZ0620550KP	2	34
WP0450846SP	40	19	WZ0880200KP	22	59
WP0480856SP	28	12			
WP0531000SC	16	27			
WP0531000SD	16	8			