

MODEL : AP-874

List No : 1623-00

PARTS LIST

Published:09/10/2017

CONTENTS

FRAME & MICELLANEOUS COVER COMPONENTS	1
MAIN SHAFT COMPONENTS	5
ARM SHAFT COMPONENTS	7
NEEDLE BAR COMPONENTS (1)	9
NEEDLE BAR COMPONENTS (2)	13
PRESSER MECHANISM COMPONENTS	17
THREAD TENSION COMPONENTS	19
SHUTTLE DRIVER SHAFT COMPONENTS.....	21
THREAD TRIMMER MECHANISM COMPONENTS (1).....	23
THREAD TRIMMER MECHANISM COMPONENTS (2).....	27
LUBRICATION COMPONENTS (1)	29
LUBRICATION COMPONENTS (2)	33
MAIN BODY COVER COMPONENTS (1).....	35
MAIN BODY COVER COMPONENTS (2).....	37
FRAME COVER COMPONENTS.....	41
MAIN BODY FRAME COMPONENTS	45
X-Y DRIVER UNIT (1).....	47
X-Y DRIVER UNIT (2).....	51
CLOTH PRESSER COMPONENTS.....	53
POCKET SET COMPONENTS.....	57
FORM PLATE MECHANISM COMPONENTS	61
SUCTION DEVICE COMPONENTS.....	65
AIR PRESSURE COMPONENTS.....	67
BOBBIN WINDER COMPONENTS.....	71
STACKER COMPONENTS.....	73
OPERATION PANEL COMPONENTS	77
CONTROL BOX COMPONENTS	79
WIRING DIAGRAM (1)	83
WIRING DIAGRAM (2)	87
THREAD STAND COMPONENTS.....	89
ACCESSORIES COMPONENTS.....	91
MARKING LIGHT COMPONENTS (OPTION).....	93
GARMENT PUT BASE COMPONENTS (OPTION).....	95
BAR CODE READER (OPTION).....	97
POCKET CLAMP GAGE COMPONENTS.....	99
POCKET SET GAGE COMPONENTS (ADJUSTABLE TYPE).....	101
POCKET SET GAGE COMPONENTS (FIXED TYPE).....	103
CLOTH PRESSER GAGE COMPONENTS.....	105
HOW TO MAKE USE OF THIS PARTS LIST	107

FRAME & MICELLANEOUS COVER COMPONENTS

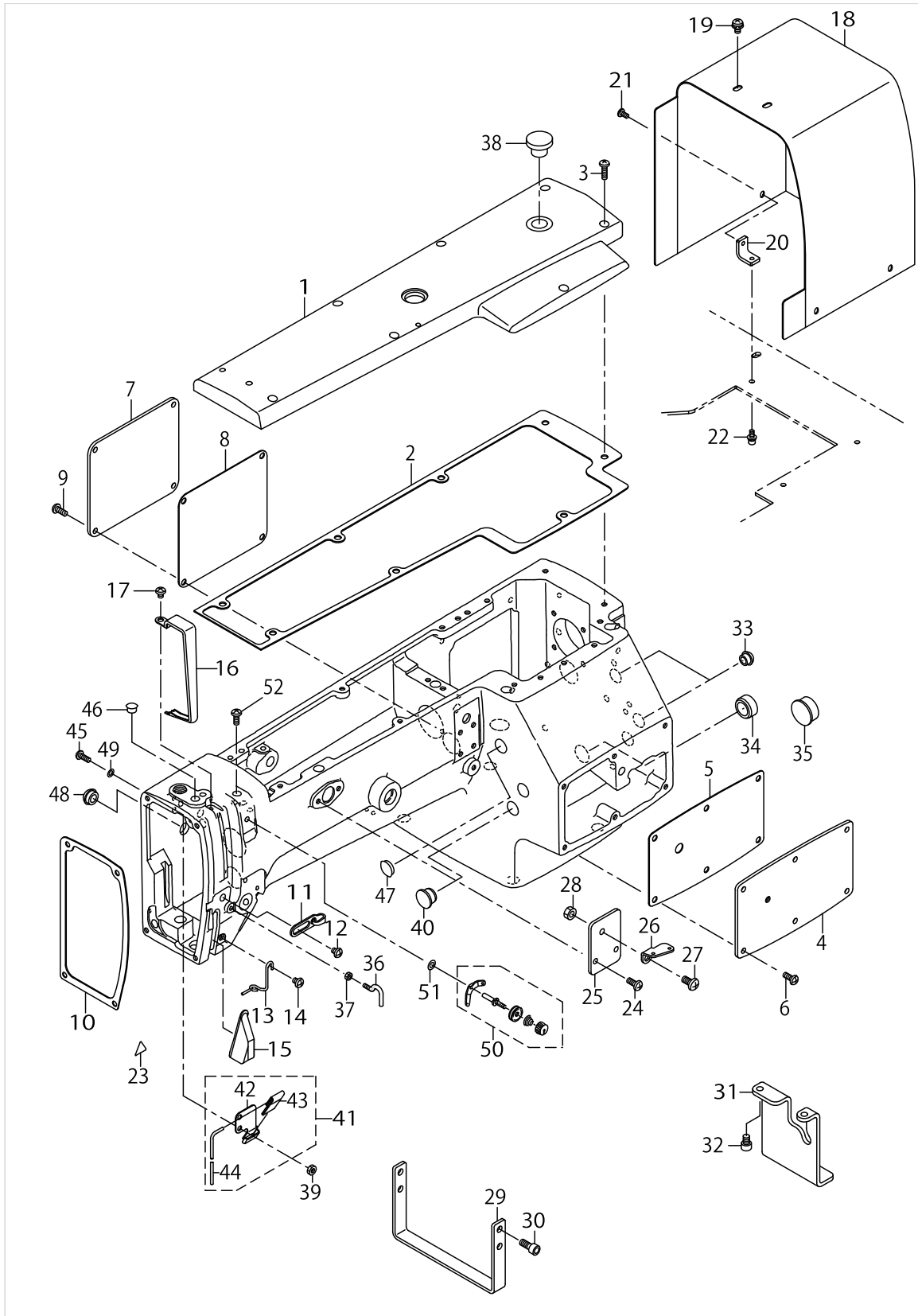

FRAME & MICELLANEOUS COVER COMPONENTS

No.	Parts No.	Parts name	Remarks	Level	Cons	Qty
1	G1113875000	TOP COVER				1
2	G1119875000	UPPER FACE COVER PACKING				1
3	SS4121215SP	SCREW 3/16-28 L=12				8
4	G1111875000	ARM COVER A				1
5	G1117875000	ARM COVER PACKING A				1
6	SS4121215SP	SCREW 3/16-28 L=12				6
7	G1112875000	ARM COVER B				1
8	G1118875000	ARM COVER PACKING B				1
9	SS4121215SP	SCREW 3/16-28 L=12				4
10	G1116875000	FACE PLATE PACKING				1
11	13922208	TAKE-UP THREAD GUIDE B			☆	1
12	SS4120615SP	SCREW 3/16-28 L=6				1
13	13719802	NEEDLE BAR THREAD GUIDE			☆	1
14	SS4120615SP	SCREW 3/16-28 L=6				1
15	13705207	THREAD PATH GUIDE PLATE				1
16	13920509	THREAD TAKE-UP COVER				1
17	SS4120615SP	SCREW 3/16-28 L=6				1
18	40116251	MOTOR COVER				1
19	SL4051091SC	SCREW M5 L=10				2
20	40075985	COVER ANGLE				3
21	SM0040801SC	SCREW M4X8				3
22	SL6041092TN	SCREW M4 L=10				3
23	CM300200001	FINGER INJURY CAUTION LABEL (16)				1
24	SS4121215SP	SCREW 3/16-28 L=12				2
25	40116229	THREAD GUIDE PLATE A				1
26	26211904	THREAD GUIDE PLATE			☆	1
27	SM4061255SP	SCREW M6 L=12				1
28	NM6060001SC	NUT M6X1 TYPE1				1
29	40116230	HEAD STAND FRONT				1
30	SS6151412TP	SCREW 15/64-28 L=14				4
31	40116231	HEAD STAND BACK				1
32	SS6151412TP	SCREW 15/64-28 L=14				2
33	TA1050504R0	RUBBER PLUG				2
34	TA2101002R0	RUBBER PLUG				1
35	TA2351004R0	RUBBER PLUG				1
36	26212209	L-SHAPED THREAD GUIDE A			☆	1
37	NS6090310SP	NUT 9/64-40				1
38	G1135870000	OIL PLUG				1
39	NS6110350SP	NUT 11/64-40				2
40	TA1470704R0	RUBBER PLUG				1
41	G35328750A0	OIL WICK PRESSER ASM.				1
42	B3502210000	OIL WICK HOLDER		*		1
43	B3509220000	OIL SPONGE		*		1
44	CQ252000000	OIL WICK		*		0.2
45	SS4111215SP	SCREW 11/64-40 L=12				2
46	TA0850604R0	RUBBER PLUG				3
47	TA1450404R0	RUBBER PLUG D=14.5 L=4				2

FRAME & MICCELLANEOUS COVER COMPONENTS

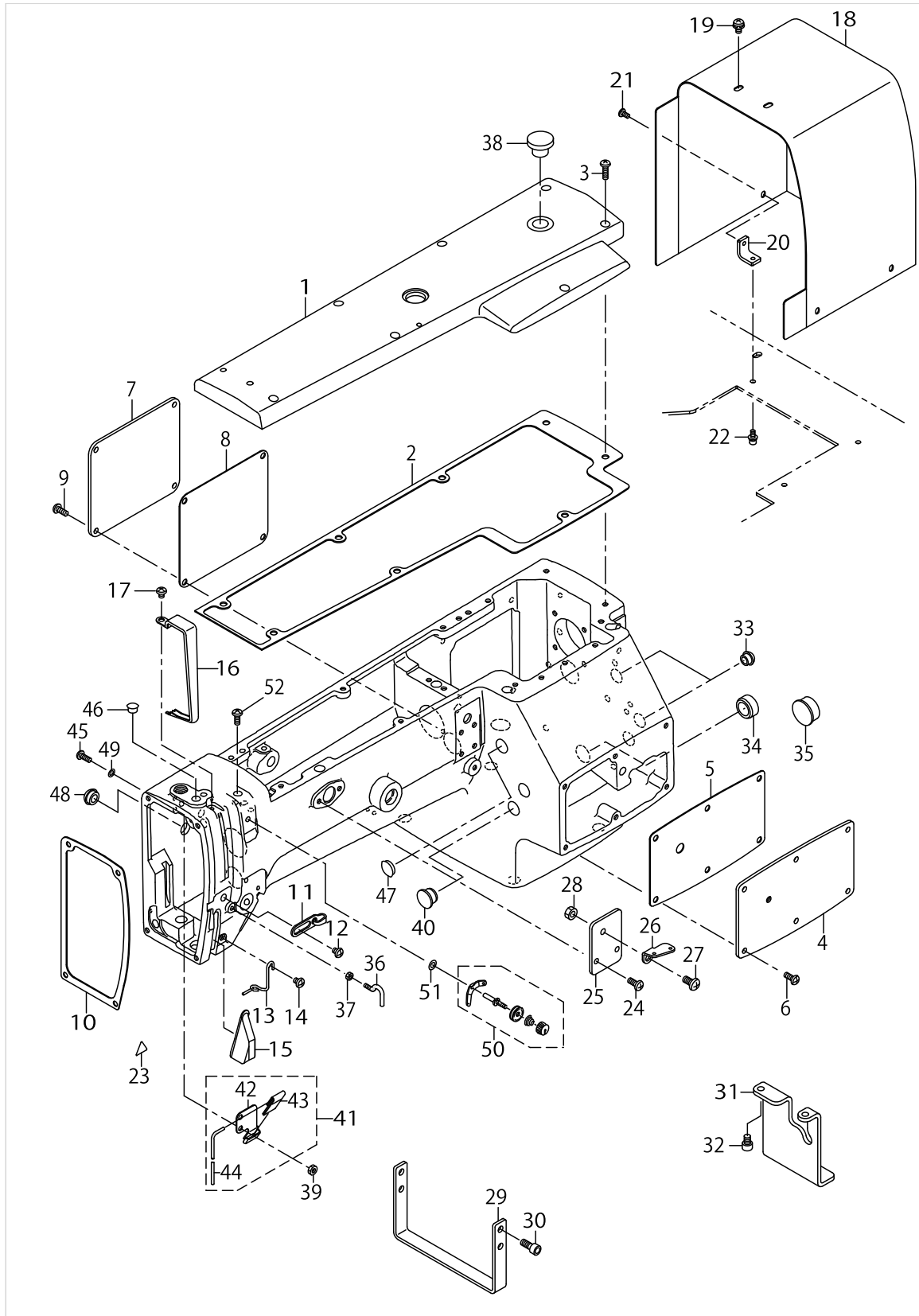

FRAME & MICELLANEOUS COVER COMPONENTS

No.	Parts No.	Parts name	Remarks	Level	Cons	Qty
48	TA1250406R0	RUBBER PLUG D=12.5 L=4				1
49	WP0480856SP	WASHER 4.8X8.4X0.8				2
50	11073954	THREAD TENSION ASM.				1
51	WP0531001SC	WASHER				1
52	SS4121215SP	SCREW 3/16-28 L=12				1

MAIN SHAFT COMPONENTS

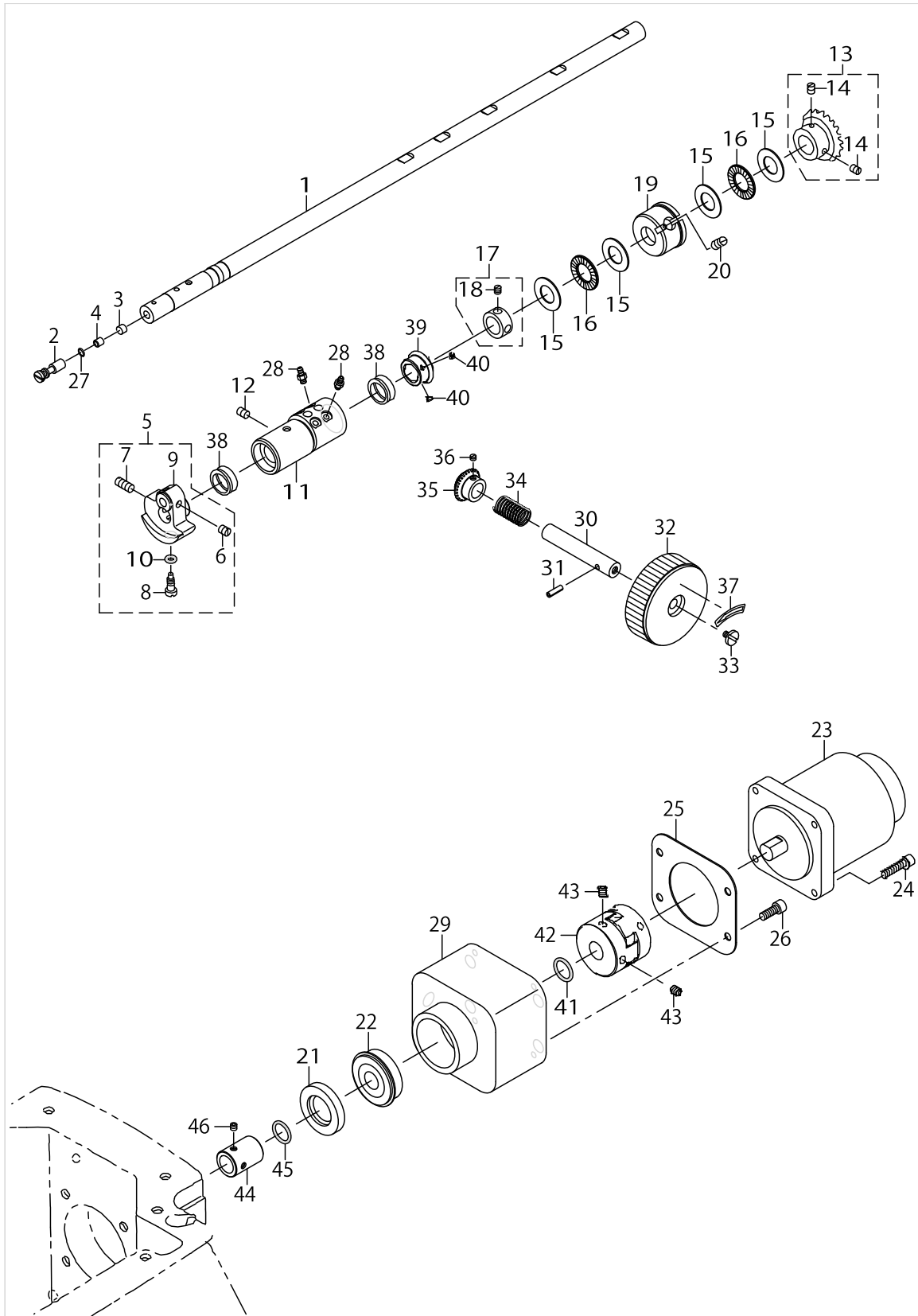

MAIN SHAFT COMPONENTS

No.	Parts No.	Parts name	Remarks	Level	Cons	Qty
1	40116233	MAIN SHAFT				1
2	B1213552000A	OIL ADJUSTING PIN				1
3	B1226552000	ROLLER FELT				1
4	B1215552000	OIL ADJUSTING COLLAR				1
5	22903157	COUNTER WEIGHT ASM.				1
6	SS8660610TP	SCREW 1/4-40 L=6		*		2
7	SS8681650TP	SCREW 9/32-28 L=16		*		1
8	SS7681650TP	SCREW 9/32-28 L=16		*		1
9	22903108	COUNTER WEIGHT		*		1
10	RO044240100	O-RING		*		1
11	G1206875000	MAIN SHAFT BUSHING, FRONT				1
12	SS8150822TP	SCREW 15/64-28 L=8				1
13	G12128700A0	UPPER BEVEL ARM ASM.				1
14	SS8660810TP	SCREW 1/4-40 L=8		*		2
15	B1220771000	THRUST WASHER A				4
16	B1211980000	UPPER SHAFT THRUST BEARING				2
17	CS150101ATH	THRUST COLLAR ASM. D=15 W=10				2
18	SS8660530TP	SCREW 1/4-40 L= 4.5		*		2
19	13922901	MAIN SHAFT BUSHING, INTER				1
20	SS8150822TP	SCREW 15/64-28 L=8				1
21	G1220870000A	OIL SHEEL				1
22	G1216870000	UPPER SHAFT REAR BEARING				1
23	40052937	550W SERVO MOTOR			☆	1
24	SL6052592TN	SCREW M5 L=25				4
25	40116232	MOTOR MOUNT PACKING			☆	1
26	SS6151612TP	SCREW				4
27	RO029180100	RUBBER RING				1
28	SQ1110402MZ	CONNECTING SCREW				4
29	40116034	MOTOR MOUNT				1
30	40116235	NEAR PULLEY SHAFT				1
31	PS0400142KH	SPRING PIN 4X14				1
32	B1212210D00	PULLEY				1
33	A1230500000A	HANDWHEEL SETSCREW				1
34	D3902481C00A	SPRING				1
35	40006516	GEAR B				1
36	SM8040310SS	SCREW M4 L=3				2
37	B1144210000	REVOLVING DIRECTION LABEL				1
38	13707500	OIL SEAL				2
39	40006515	GEAR A				1
40	SM8040310SS	SCREW M4 L=3				2
41	RO154240100	O-RING				1
42	23604309	COUPLING				1
43	SM8060812TP	SCREW M6 L=8				4
44	40116234	OIL SEAL COLLER				1
45	RO148240200	O-RING				1
46	SM8050412TP	SCREW M5 L=4				2

ARM SHAFT COMPONENTS

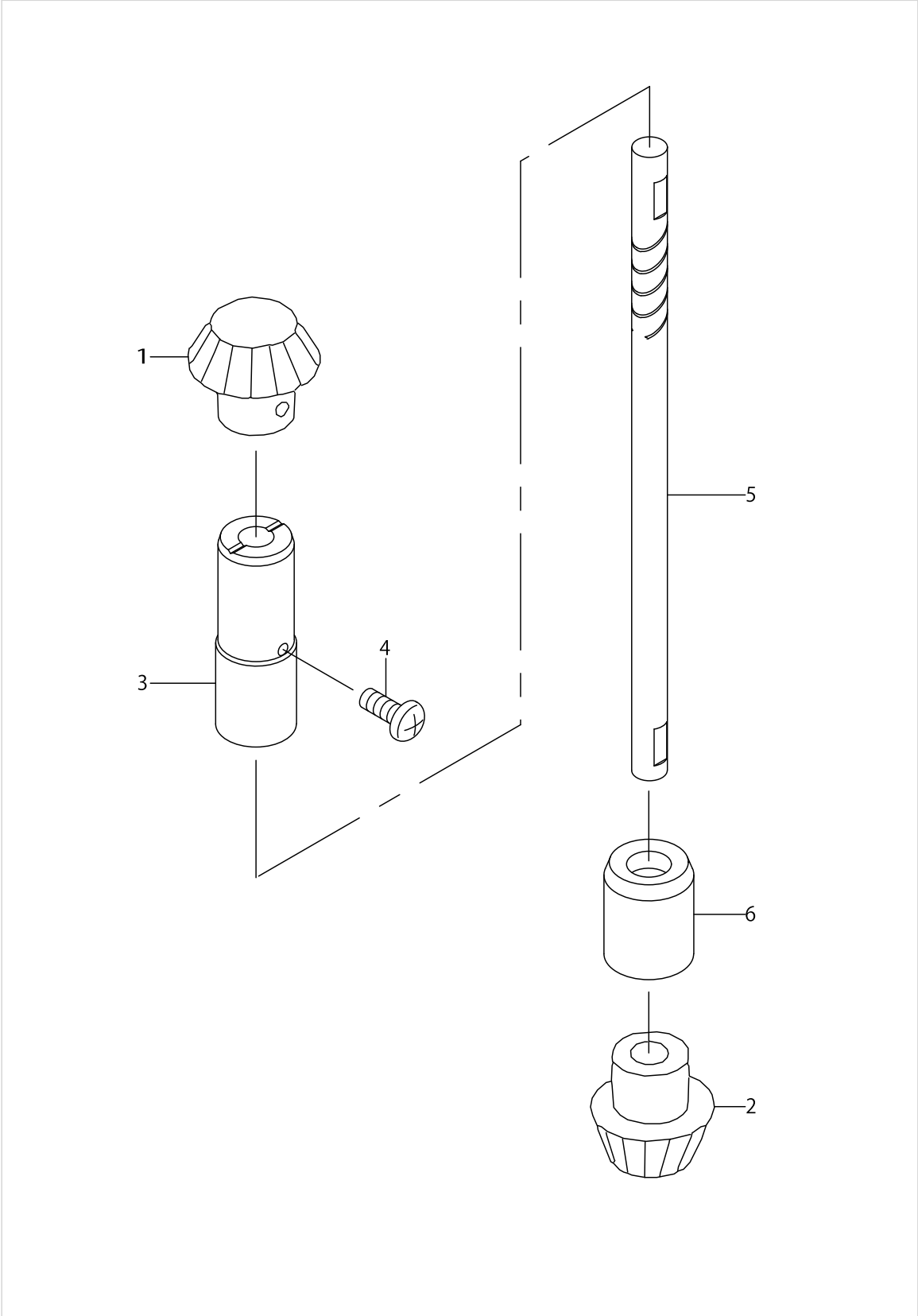

ARM SHAFT COMPONENTS

No.	Parts No.	Parts name	Remarks	Level	Cons	Qty
1	B13061550A0	PINION ASM.				1
2	B13071550A0	GEAR ASM. LARGE				1
3	G1302875000	VERTICAL SHAFT UPPER METAL				1
4	SS4121215SP	SCREW 3/16-28 L=12				1
5	G1301875000	VERTICAL SHAFT				1
6	110042J5	UPRIGHT SHAFT BUSHING				1

NEEDLE BAR COMPONENTS (1)

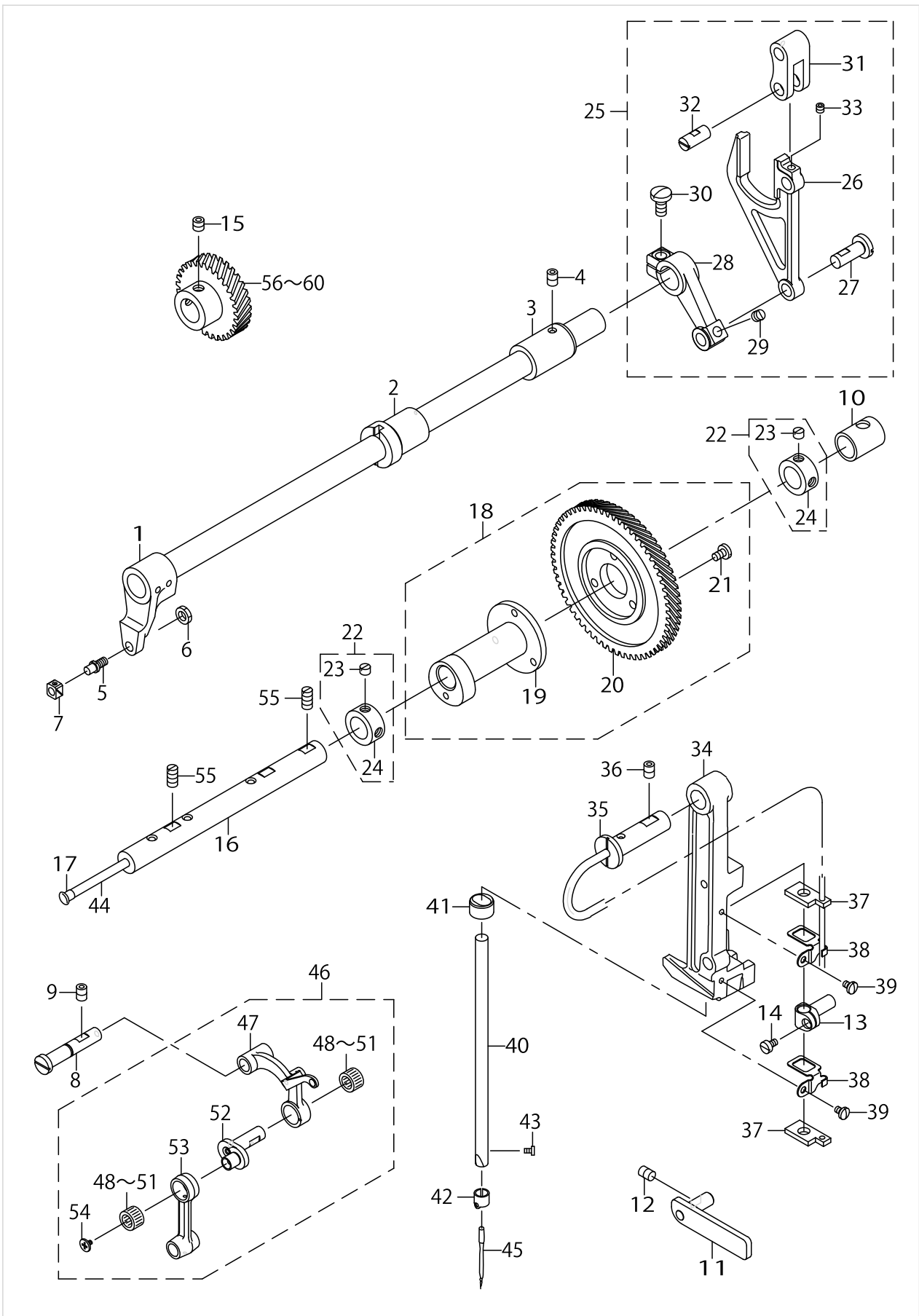

NEEDLE BAR COMPONENTS (1)

No.	Parts No.	Parts name	Remarks	Level	Cons	Qty
1	40116236	NEEDLE BAR FRAME SHAFT ASM.				1
2	13715404	BUSHING				1
3	13715503	BUSHING, REAR				1
4	SS8150822TP	SCREW 15/64-28 L=8				1
5	B1410771000	STUD				1
6	NS6150310SP	NUT 15/64-28				1
7	B1414232000	SQUARE BLOCK				1
8	13730304	THREAD TAKE-UP SUPPORT ROD				1
9	SS8150822TP	SCREW 15/64-28 L=8				1
10	13719000	BEARING, REAR B				1
11	G14058750A0	FRAME SUPPORT PLATE ASM.				1
12	SS8150822TP	SCREW 15/64-28 L=8				1
13	13924501	NEEDLE BAR CONNEC.				1
14	SS6090670TP	SCREW 9/64-40 L=6				1
15	SS8660612TP	SCREW 1/4-40 L=6				2
16	13718903	ROCK CAM SHAFT				1
17	TA0550604R0	RUBBER PLUG				1
18	13718754	NEEDLE BAR ROCK CAM CONNEC.				1
19	13718705	NEEDLE BAR ROCK CAM		*		1
20	13718804	NEEDLE THROW GEAR LARGE		*		1
21	SS7110710SP	SCREW 11/64-40 L=7		*		3
22	CS140101ASP	THRUST COLLAR ASM.				2
23	SS8150410TP	SCREW 15/64-28 L= 4.0		*		4
24	CS1401014SP	THRUST COLLAR		*		2
25	G14158750A0	NEEDLE BAR FRAME ROD COMPL.				1
26	G1415875000	NEEDLE BAR FRAME ROD		*		1
27	13715701	FRAME ROCK SHAFT CRANK PIN		*		1
28	G1416875000	NEEDLE BAR ROCKING ARM ,REAR		*		1
29	SS8150510TP	SCREW 15/64-28 L= 4.7		*		1
30	SS7151210SP	SCREW 15/64-28 L=12		*		1
31	13716006	CONNECTING FORKED LINK		*		1
32	13715909	CONNECTING FORKED LINK PIN		*		1
33	SS8110422TP	SCREW 11/64-40 L=4		*		1
34	13924600	NEEDLE BAR FRAME				1
35	13714803	HINGE STUD				1
36	SS8150822TP	SCREW 15/64-28 L=8				1
37	13714704	OIL FELT				2
38	13925102	OIL FELT HOLDER				2
39	SS7090530SP	SCREW 9/64-40 L= 4.5				2
40	G1401875000	NEEDLE BAR			☆	1
41	13920608	NEEDLE BAR OIL METAL				1
42	22507701	THRED RACK, RIGHT			☆	1
43	SS7080510TP	SCREW 1/8-44 L=4.5			☆	1
44	CQ3000000F0	OIL FELT				0.1
45	MC200531300	NEEDLE 134 SERV7 NM130			☆	1
46	G19028750A0	LINK THREAD TAKE-UP LEVER ASM.			☆	1
47	11017068	LINK THREAD TAKE-UP LEVER ASM.		*		1

NEEDLE BAR COMPONENTS (1)

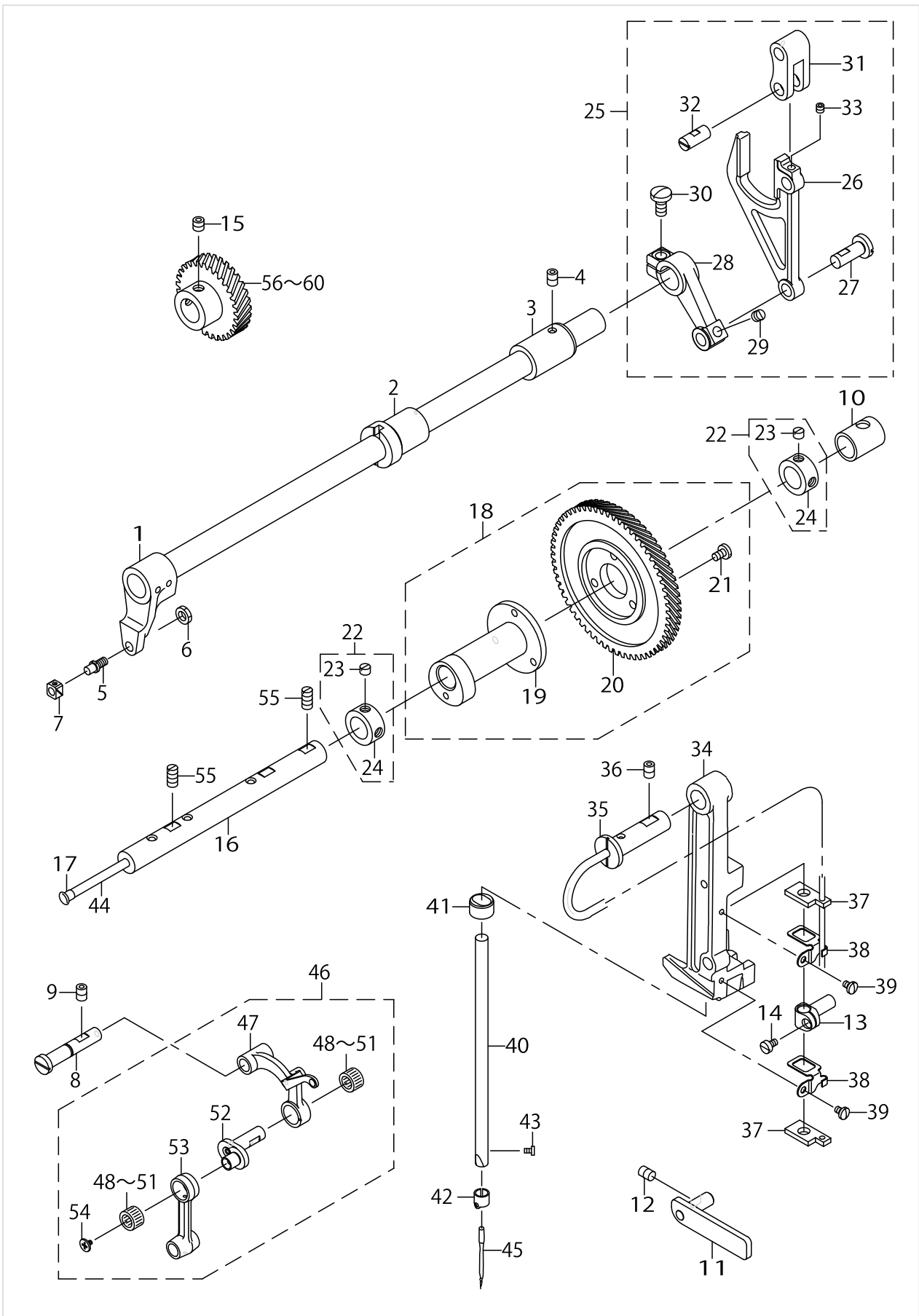

NEEDLE BAR COMPONENTS (1)

No.	Parts No.	Parts name	Remarks	Level	Cons	Qty
48	B1905541A00	NEEDLE BEARING, A	SELECTIVE PARTS	*		2
49	B1905541B00	NEEDLE BEARING	SELECTIVE PARTS	*		2
50	B1905541C00	NEEDLE BEARING	SELECTIVE PARTS	*		2
51	B1905541D00	NEEDLE BEARING	SELECTIVE PARTS	*		2
52	11091600	NEEDLE BAR CRANK H		*		1
53	13714407	NEEDLE BAR CRANK ROD		*		1
54	B1903552000	LEFT SCREW		*		1
55	SS8151230SP	SCREW 15/64-28 L=12				2
56	13719109	NEEDLE THROW GEAR SMALL A	SELECTIVE PARTS			1
57	13719208	NEEDLE THROW GEAR SMALL B	SELECTIVE PARTS			1
58	13719307	NEEDLE THROW GEAR SMALL C	SELECTIVE PARTS			1
59	13719406	NEEDLE THROW GEAR SMALL D	SELECTIVE PARTS			1
60	13719505	NEEDLE THROW GEAR SMALL E	SELECTIVE PARTS			1

NEEDLE BAR COMPONENTS (2)

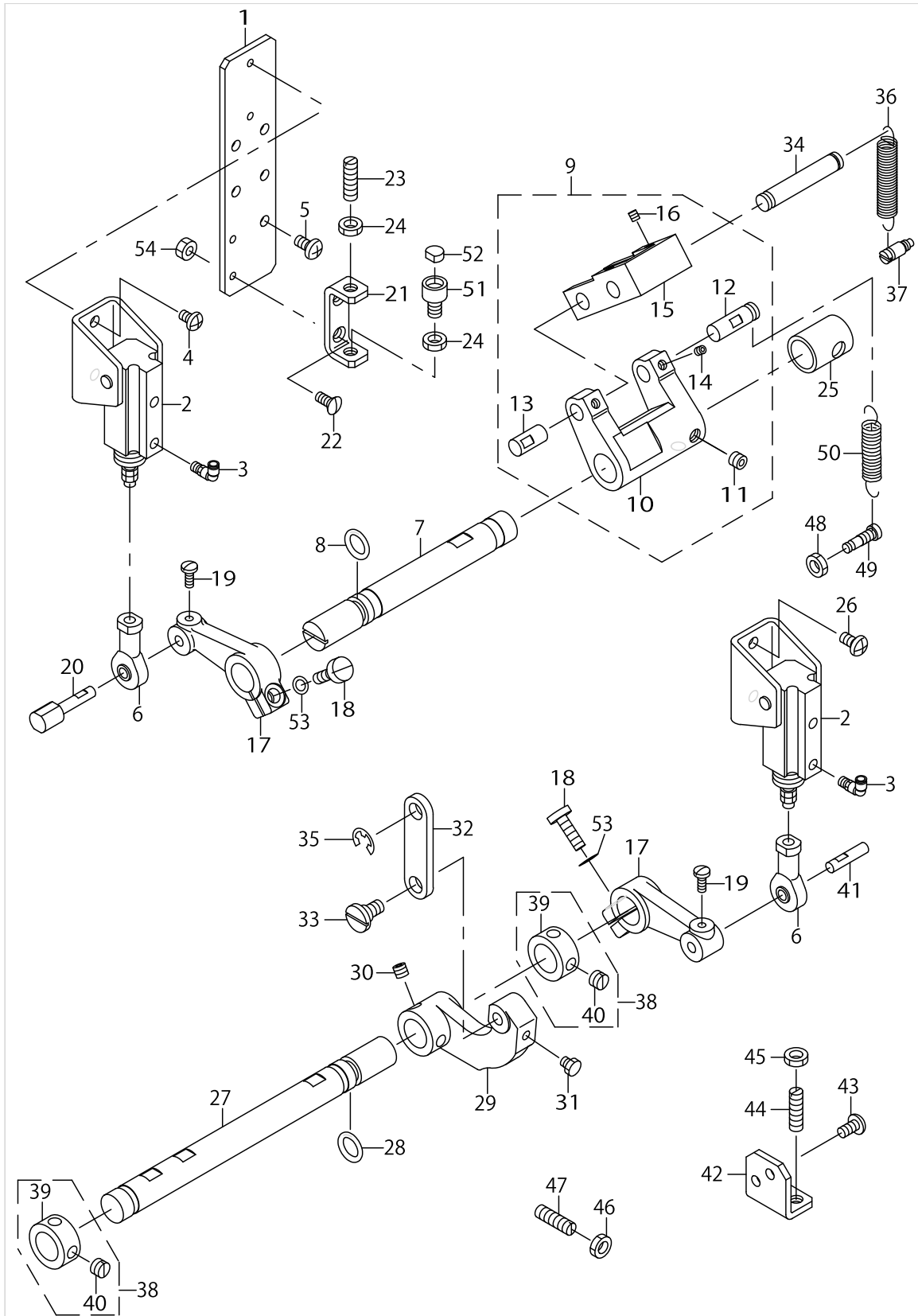

NEEDLE BAR COMPONENTS (2)

No.	Parts No.	Parts name	Remarks	Level	Cons	Qty
1	G1421875000	CYLINDER FITTING PLATE				1
2	PA1501010A0	AIR CYLINDER				2
3	PJ304040504	ELBOW UNION				4
4	SS4110715SP	SCREW 11/64-40 L=7				2
5	SS4120915SP	SCREW 3/16-28 L=9				5
6	G6505880000	ROD END B				2
7	G1424875000	REPOSITIONING LEVER SHAFT				1
8	RO098240100	RUBBER RING				1
9	40055174	REPOSITIONING LEVER ASM.				1
10	40055176	REPOSITIONING LEVER		*		1
11	SS8660512TP	SCREW 1/4-40 L=5		*		2
12	13716303	REGULATING LEVER LINK STUD		*		1
13	G1431875000	REGULATING LEVER LINK STUD		*		1
14	SS8110422TP	SCREW 11/64-40 L=4		*		2
15	40055175	REGULATING LEVER LINK		*		1
16	SS8110422TP	SCREW 11/64-40 L=4		*		2
17	G1426875000	REGULATING LEVER LINK STUD				2
18	SS9151630CP	SCREW 15/64-28 L=15.5				2
19	SS7090920SP	SCREW 9/64-40 L= 8.5				2
20	G1422875000	REPOSITIONING CYLINDER SHAFT				1
21	G1423875000	REPOSITIONING STOPPER PLATE				1
22	SS2111010TP	SCREW 11/64-40 L=9.5				2
23	SS8152030SP	SCREW 15/64-28 L=20				1
24	NS6150310SP	NUT 15/64-28				2
25	13719000	BEARING, REAR B				1
26	SS4120915SP	SCREW 3/16-28 L=9				2
27	G1427875000	REGULATING LEVER SHAFT				1
28	RO098240100	RUBBER RING				1
29	G1428875000	REGULATING LEVER				1
30	SS8660512TP	SCREW 1/4-40 L=5				2
31	SS9110513TP	SCREW 11/64-40 L=5				1
32	13717004	REGULATING HINGE PIN				1
33	SD0800402TP	HINGE SCREW D= 8 H= 4				1
34	13716105	CONNECTING STUD				1
35	RE0600000K0	E-RING 6				1
36	13717400	SPRING B				1
37	B2006372000	ADJUSTING SCREW				1
38	CS140101ASP	THRUST COLLAR ASM.				2
39	CS1401014SP	THRUST COLLAR		*		1
40	SS8150410SP	SCREW 15/64-28 L=4		*		2
41	G1429875000	REGULATING CYLINDER SHAFT				1
42	G1430875000	REGULATING STOPPER PLATE				1
43	SS4120915SP	SCREW 3/16-28 L=9				2
44	SS8152030SP	SCREW 15/64-28 L=20				1
45	NS6150310SP	NUT 15/64-28				1
46	NS6150310SP	NUT 15/64-28				1
47	SS8152030SP	SCREW 15/64-28 L=20				1

NEEDLE BAR COMPONENTS (2)

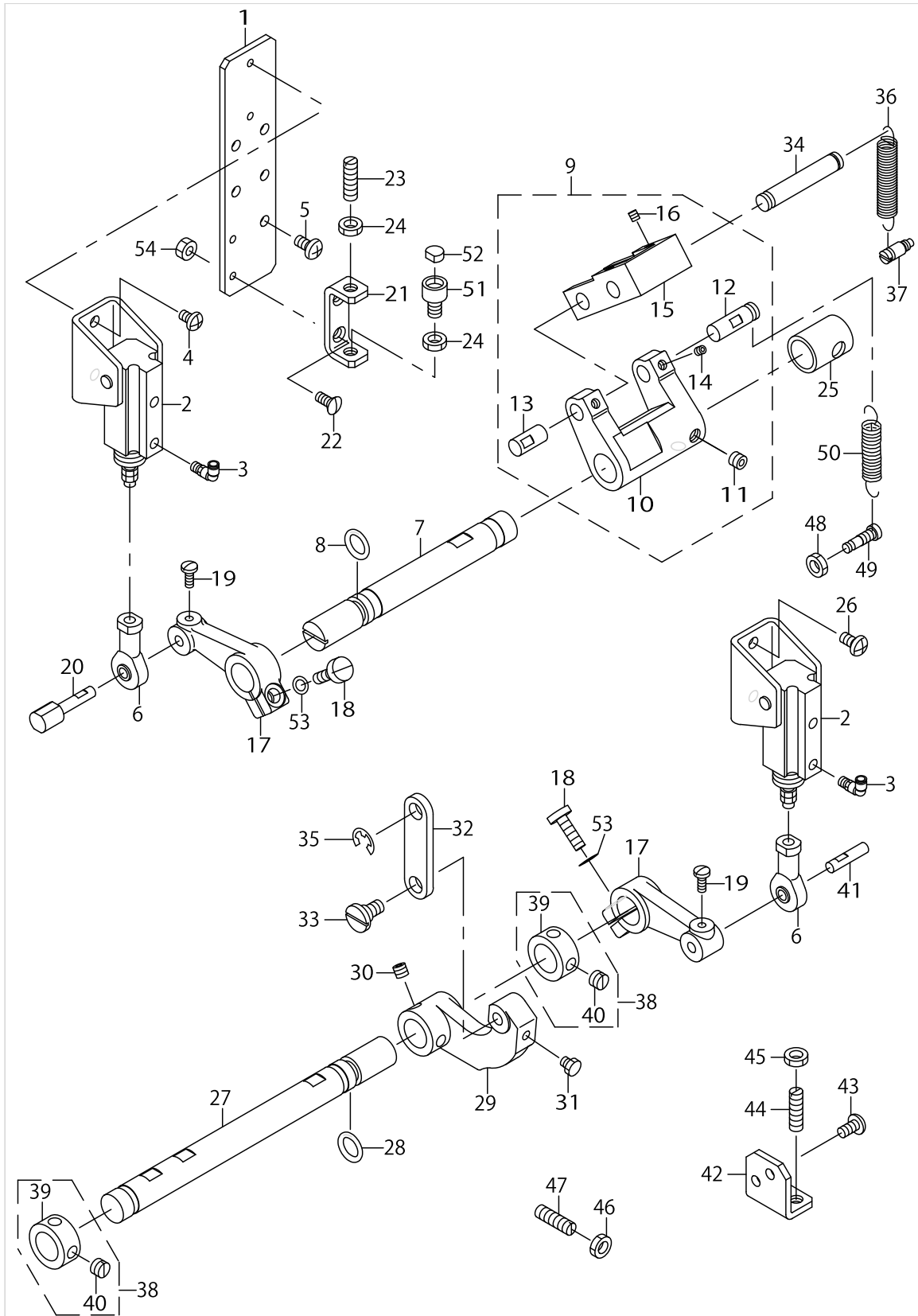

NEEDLE BAR COMPONENTS (2)

No.	Parts No.	Parts name	Remarks	Level	Cons	Qty
48	NS6150310SP	NUT 15/64-28				1
49	13716907	SUSPENSION SCREW				1
50	13716808	SPRING				1
51	40009095	SWING ARM STOPPER				1
52	B1432761000	SWING ARM STOPPER RUBBER				1
53	WP0621026SP	WASHER 6.2X9.5X1				2
54	NS6110420SP	NUT 11/64-40				2

PRESSER MECHANISM COMPONENTS

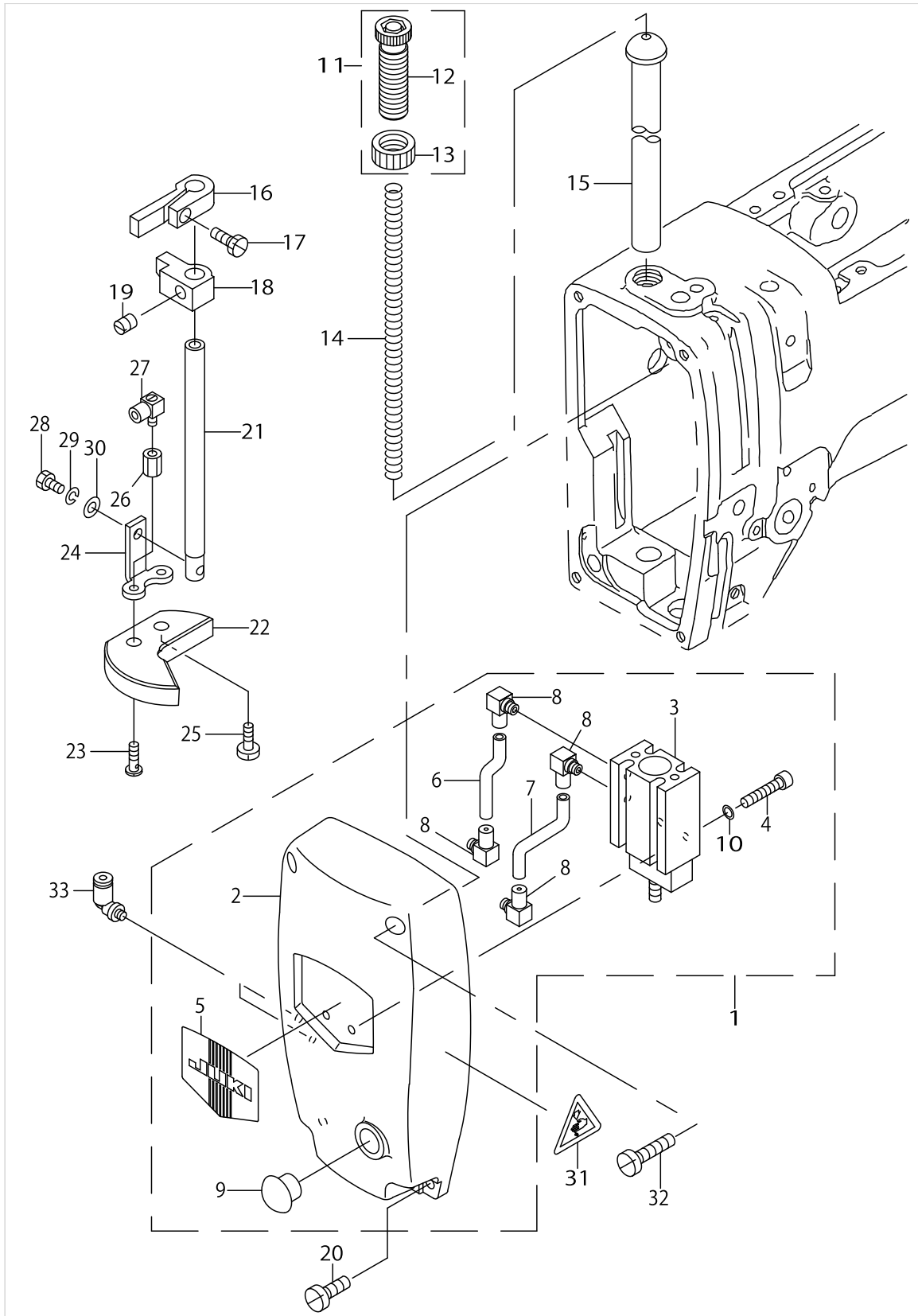

PRESSER MECHANISM COMPONENTS

No.	Parts No.	Parts name	Remarks	Level	Cons	Qty
1	G16018750A0	FACE COVER ASM.				1
2	G1601875000	FACE COVER		*		1
3	PA200201000	FREE-MOUNT CYLINDER		*		1
4	SM6052502TP	SCREW M5X0.8 L=25		*		1
5	22902506	FACE PLATE		*		1
6	BT0400251EB	URETHANE HOSE, BLACK		*		0.1
7	BT0400251EB	URETHANE HOSE, BLACK		*		0.1
8	PJ046052503	HOSE ELBOW		*		6
9	TA1250406R0	RUBBER PLUG D=12.5 L=4		*		1
10	WP0510516SD	WASHER 5.1X7.5X0.5		*		2
11	22907554	PRESSER SPRING REGULATOR ASM.				1
12	22907505	PRESSER SPRING REGULATOR		*		1
13	22907604	PRESSER SPRING REGULATOR NUT		*		1
14	B1611220000	SPRING				1
15	14208409	PRESSER GUIDE BAR				1
16	B1504051000	PRESSER BAR GUIDE BRACKET				1
17	SS9091010SP	SCREW 9/64-40 L=10				1
18	G1603875000	PRESSER BAR CONNECTION				1
19	SS8660810TP	SCREW 1/4-40 L=8				1
20	SS4121415SP	SCREW 3/16-28 L=14				2
21	G1604875000	PRESSER BAR				1
22	G1606875000	PRESSER PLUNGER				1
23	G1611870000	AIR ADJUSTING				1
24	G1605870000	PRESSER PLUNGER FITTING PLATE				1
25	SM4051001SN	SCREW M5				1
26	G1610870000	PIPE ADJUSTING				1
27	PJ046052503	HOSE ELBOW				1
28	SS9111010SP	SCREW 11/64-40 L=9.5				1
29	WS0451040KP	SPRING WASHER 4.5X8.5X1				1
30	WP0450826SC	WASHER 4.5X10X0.8				1
31	CM300200001	ATTENTION SEAL				1
32	SS6123010SP	SCREW 3/16-28 L=30.0				2
33	PJ304040504	UNION				2

THREAD TENSION COMPONENTS

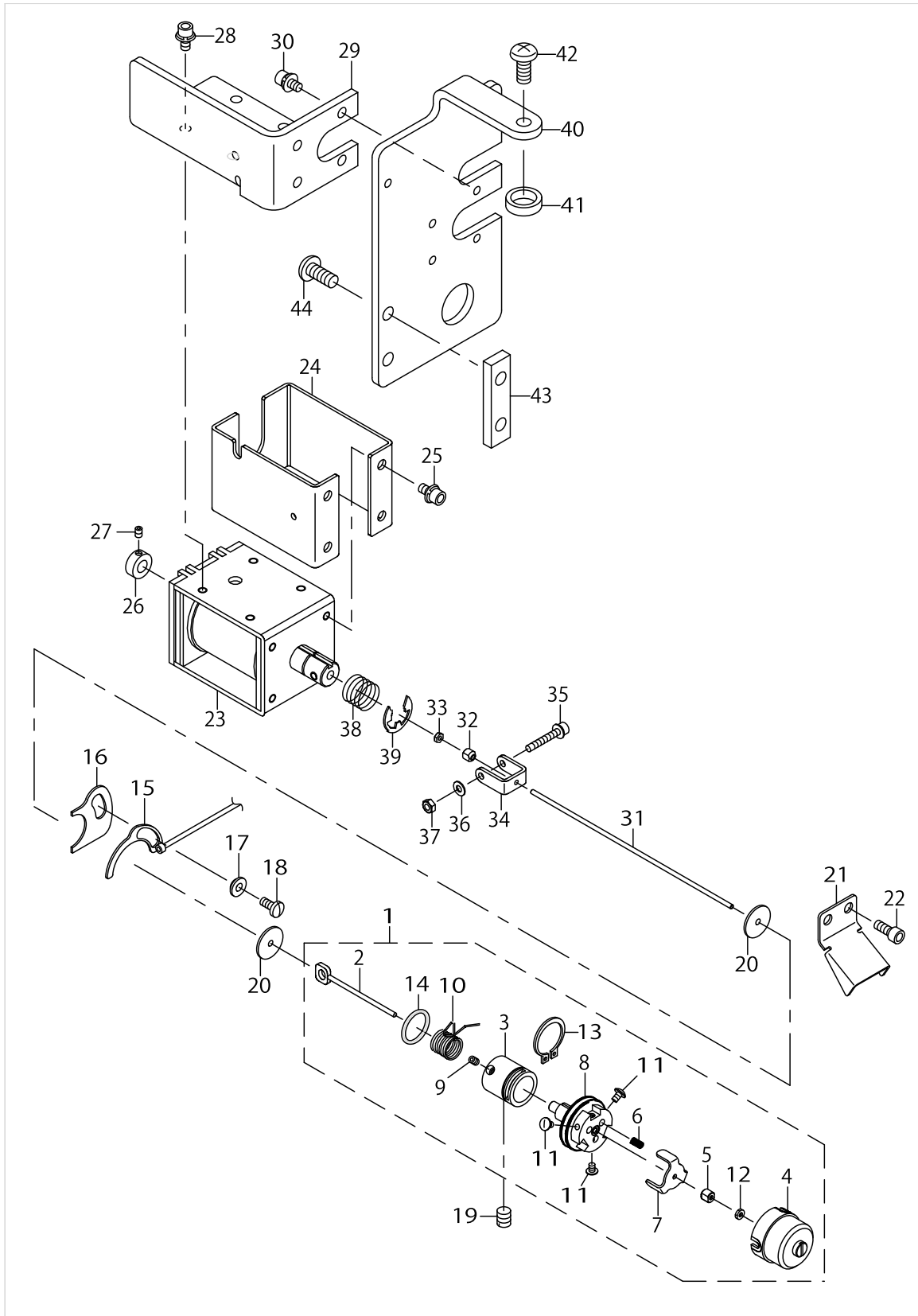

THREAD TENSION COMPONENTS

No.	Parts No.	Parts name	Remarks	Level	Cons	Qty
1	40116238	THREAD TENSION ASM.			☆	1
2	40010509	THREAD TENSION SHAFT		*		1
3	40116239	THREAD POST SOCKET		*		1
4	40010511	DISK STOPPER HOLDER CAP		*		1
5	40010512	THREAD TENSION SHAFT COLLAR		*		1
6	40010513	DISK STOPPER SP		*		3
7	40010514	DISK STOPPER		*		1
8	40010515	ASSY THREAD TENSION POST		*		1
9	40010478	AT SOL COLLAR SCREW		*		1
10	22921605	THREAD TAKE-UP SPRING		*	☆	1
11	40010521	HOLD CAP SCREW		*		3
12	40010522	SHAFT NUT		*		1
13	40010523	POST BASE C RING		*		1
14	RO133170100	O-RING		*		1
15	40105165	THB SENSOR ASSY				1
16	G2313870000	THREAD CUTTING SENSOR PLATE INSULATING P				1
17	B2703210000	BUSHING				1
18	SS7090850SP	SCREW 9/64-40 L=8				1
19	SS8150760TP	SCREW 15/64-28 L=7.0				1
20	40116240	OIL SEAL RUBBER				2
21	40116241	OIL PREUNET PLATE				1
22	SS6111052TP	SCREW				2
23	40016908	AT SOLENOID				1
24	40088163	LOWER SOLENOID COVER B				1
25	SL6040892TN	SCREW M4 L=8				4
26	40010477	AT SOL COLLAR				1
27	SM8030412TP	SCREW				2
28	SL6040892TN	SCREW M4 L=8				4
29	40116242	SOLENOID PLATE				1
30	SL6040892TN	SCREW M4 L=8				4
31	40116243	TENSION SHAFT				1
32	40010512	THREAD TENSION SHAFT COLLAR				1
33	NM6020001SC	NUT M2X0.4 TYPE1				1
34	40016911	THREAD TENSION SHAFT HOLDER				1
35	SL6032092TN	SCREW M3 L=20				1
36	WP0320501SC	WASHER M3				1
37	NM6030001SC	NUT M3X0.5 TYPE1				1
38	40006625	SPRING				1
39	RE0900000KP	SNAP RING 9				1
40	40116244	AT FITTING PLATE				1
41	22798607	SENSING BASE WASHER				1
42	SS4151415SP	SCREW 15/64-28 L=14				1
43	40116245	AT FITTING SPACER B				1
44	SS4151415SP	SCREW 15/64-28 L=14				2

SHUTTLE DRIVER SHAFT COMPONENTS

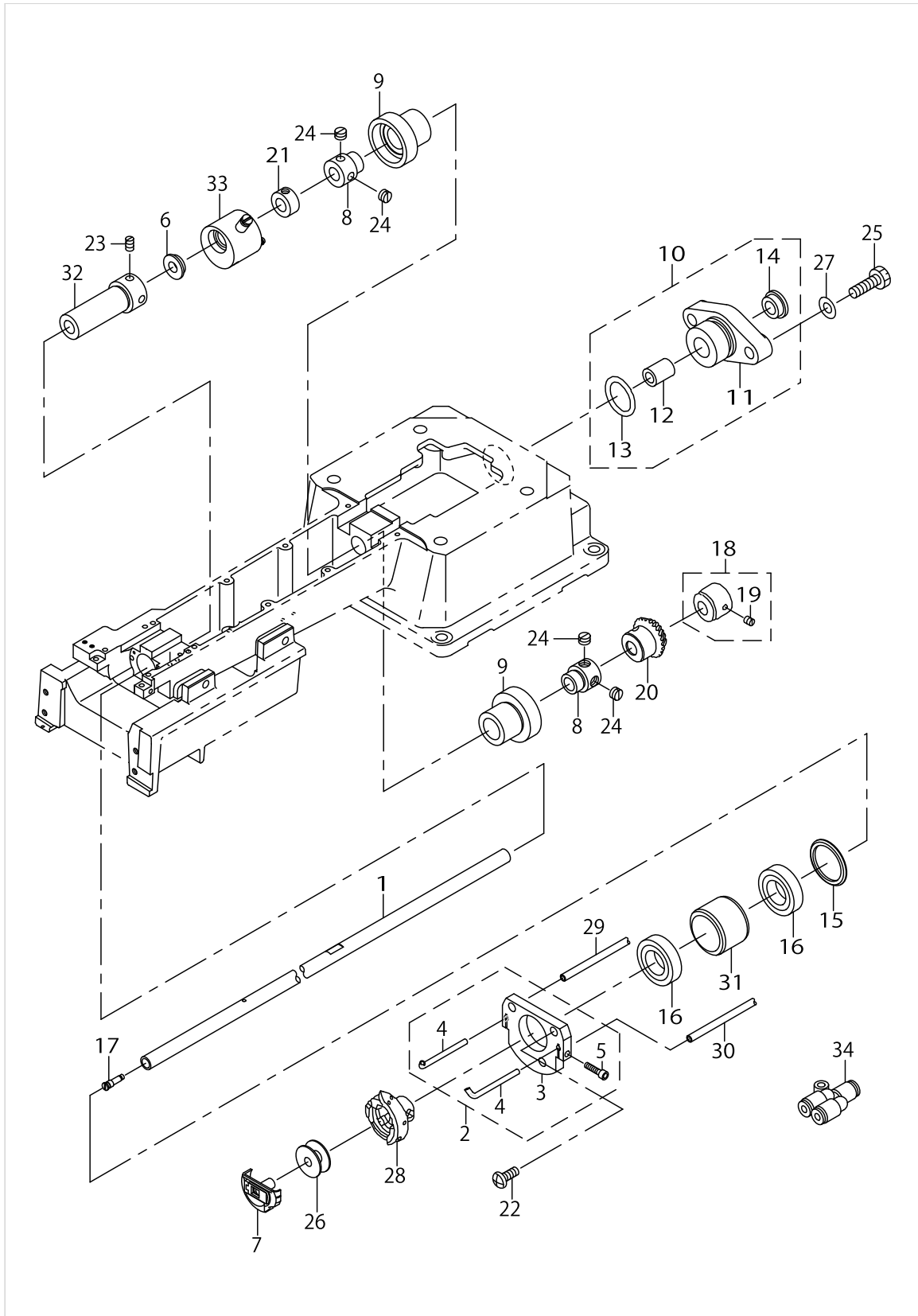

SHUTTLE DRIVER SHAFT COMPONENTS

No.	Parts No.	Parts name	Remarks	Level	Cons	Qty
1	G1801875000	HOOK DRIVING SHAFT				1
2	G18028750A0	FIXING PLATE ASM.				1
3	G1802875000	FIXING PLATE		*		1
4	G1803875000	HOOK DUST REMOVAL PIPE		*		2
5	SM6031202TP	SCREW M3X0.5 L=12		*		2
6	G1808870000	LOWER SHAFT HOUSING BUSH				1
7	G18168750A0	BOBBIN CASE ASM.			☆	1
8	G1810870000	SLEEVE B				2
9	G18118700A0	LOWER SHAFT HOUSING ASM.				2
10	G18138700A0	LOWER SHAFT BLOCK ASM.				1
11	G1813870000	LOWER SHAFT BLOCK		*		1
12	11911203	BUSHING, REAR		*		1
13	RO195240100	RUBBER RING		*		1
14	TA1250406R0	RUBBER PLUG D=12.5 L=4		*		1
15	G1303870000	UPPER BEARING SPACER				1
16	G1211870000	UPPER SHAFT MIDDLE METAL BEARING				2
17	22916506	SET SCREW				1
18	22950950	CAM COLLAR ASM.				1
19	SS8110520TP	SCREW 11/64-40 L= 4.5		*		1
20	B13081550A0	PINION ASM.				1
21	CS079073ASH	THRUST COLLAR ASM.				1
22	SS4121215SP	SCREW 3/16-28 L=12				3
23	SS8110750SP	SCREW 11/64-40 L= 6.5				2
24	SS8660610TP	SCREW 1/4-40 L=6				4
25	SS9151910SN	SCREW 15/64-28 L=19				2
26	G1817875000	BOBBIN			☆	1
27	WP0621016SD	WASHER 6.2X13X1				2
28	40072028	HOOK X ASM.			☆	1
29	BT0400251EB	URETHANE HOSE, BLACK				0.15
30	BT0400251EB	URETHANE HOSE, BLACK				0.13
31	G1804870000	LOWER SHAFT SPACER COLLAR				1
32	G1805870000	SLEEVE A				1
33	G18068700B0	LOWER SHAFT OILING HOUSING ASM.				1
34	PJ308040002	QUICK JOINT				1

THREAD TRIMMER MECHANISM COMPONENTS (1)

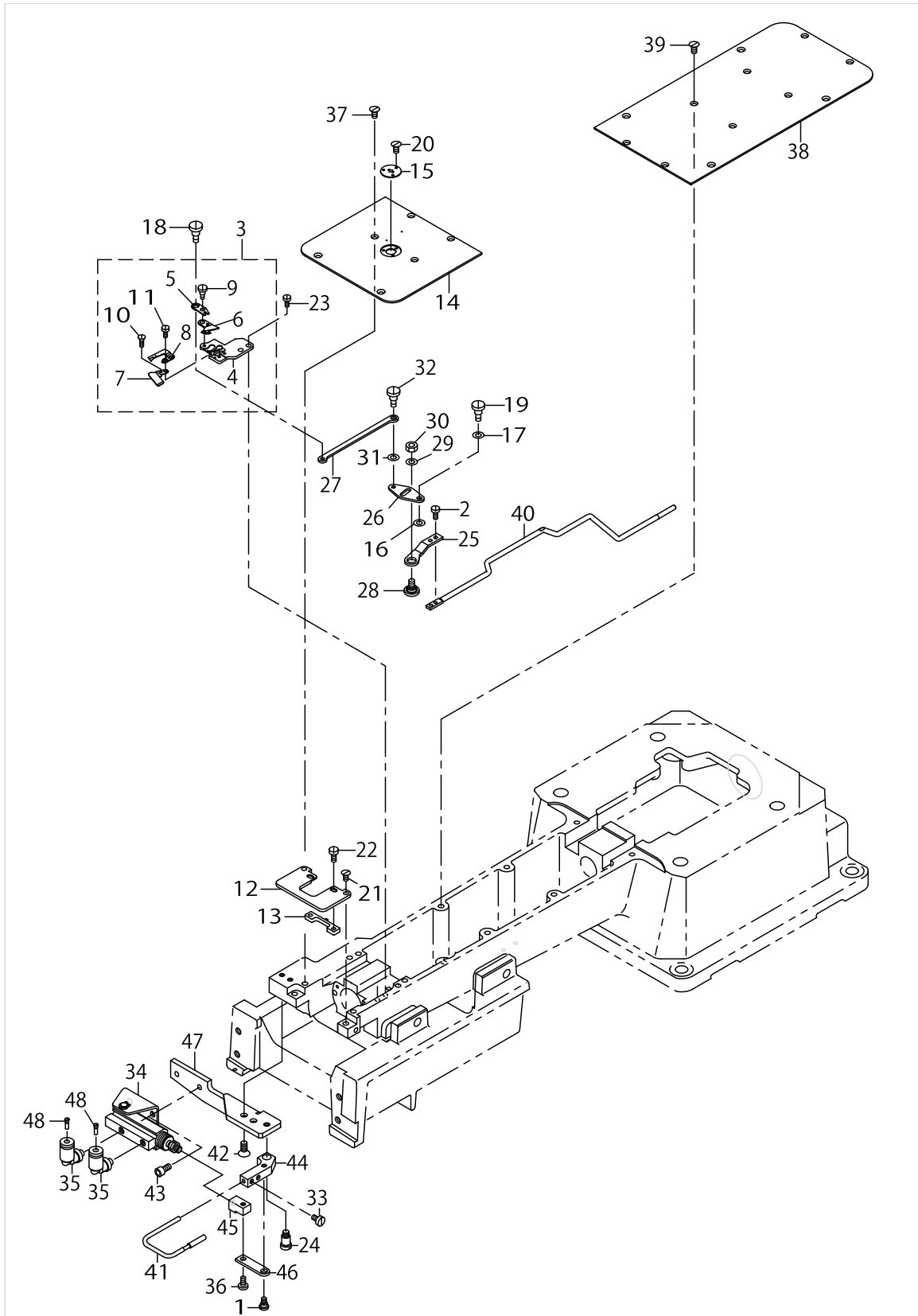

THREAD TRIMMER MECHANISM COMPONENTS (1)

No.	Parts No.	Parts name	Remarks	Level	Cons	Qty
1	SD0500204TP	HINGE SCREW				1
2	SS7110710SP	SCREW 11/64-40 L=7				2
3	G24098750A0	KNIFE INSTALLING BASE ASM.				1
4	G2409875000	KNIFE FITTING BASE		*		1
5	G2410870000	MOVING KNIFE ARM		*		1
6	11409257	MOVING KNIFE J ASM.		*	☆	1
7	11409802	THREAD TENSION GUIDE		*	☆	1
8	11409604	FIX KNIFE		*	☆	1
9	SD0500231TP	HINGE SCREW		*		1
10	SS2060210SP	SCREW 3/32-56 L=2.3		*		1
11	SS4080620TP	SCREW 1/8-44 L=6		*		2
12	G2418875000	INSTALLING PLATE				1
13	G2419875000	INNER HOOK PRESSER				1
14	G2420875000	THROAT PLATE A				1
15	G2422875000	NEEDLE HOLE GUIDE	SELECTIVE PARTS			1
16	11273505	BRANCH SPACER				1
17	B255728000A	WASHER FOR DRIVING ARM				1
18	SD0600181TP	HINGE SCREW				1
19	SD0640391TP	HINGE SCREW D= 6.35 H= 3.9				1
20	SS1060210TP	SCREW 3/32-56 L=2.2				3
21	SS1121010SP	SCREW				2
22	SS6110610TP	SCREW 11/64-40 L=6				2
23	SS6121050SP	SCREW 3/16-28 L= 9.5				2
24	SD0640752TP	HINGE SCREW D= 6.35 H= 7.5				1
25	G2406870000	MOVING KNIFE LINK, B				1
26	40116040	MOVING KNIFE LINK				1
27	G2408870000	MOVING KNIFE LINK, D				1
28	22950000	PICKER LINK PIN				1
29	WP0621016SH	WASHER				1
30	NS6150430SP	NUT 15/64-28				1
31	B1618804000	WASHER				1
32	SD0600403TP	SHOULDER SCREW D=6 H=4				1
33	SS6090670TP	SCREW 9/64-40 L=6				2
34	PA1001013A0	PIN CYLINDER				1
35	PJ304040504	UNION				2
36	SS7090710SP	SCREW 9/64-40 L= 6.8				1
37	SS1121010SP	SCREW				4
38	G2421875000	THROAT PLATE B				1
39	SS1121010SP	SCREW				8
40	40116039	CONNECTING BAR				1
41	22950356	HOOK THREAD PRESSER ASM.				1
42	SS2111010TP	SCREW 11/64-40 L=9.5				2
43	SM6040802TP	SCREW M4X0.7 L=8				2
44	G2415875000	PICKER HOLDER				1
45	G2416875000	PICKER CYLINDER PIN				1
46	G2417875000	PICKER LINK				1
47	40116246	PICKER BASE				1

THREAD TRIMMER MECHANISM COMPONENTS (1)

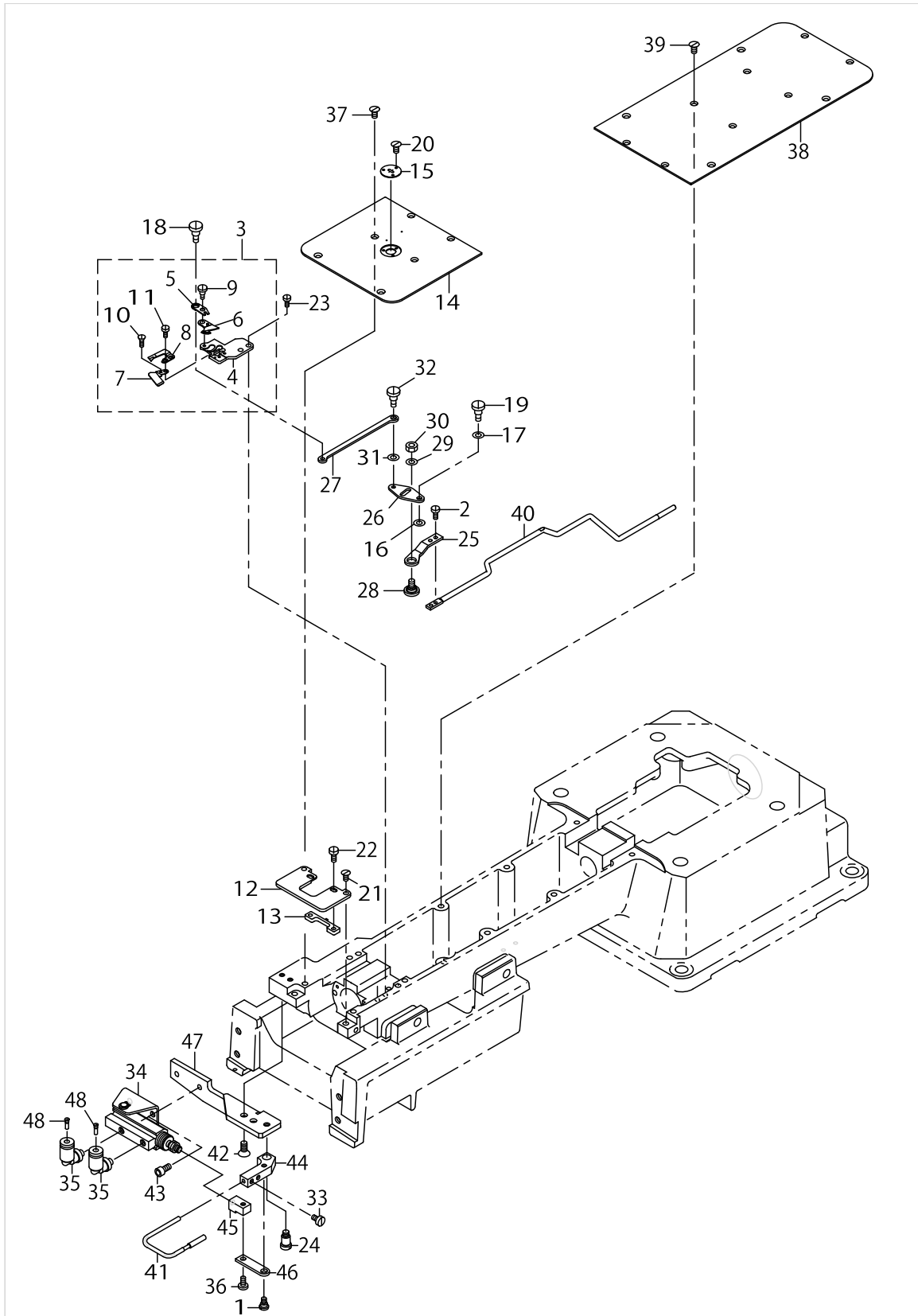

THREAD TRIMMER MECHANISM COMPONENTS (1)

No.	Parts No.	Parts name	Remarks	Level	Cons	Qty
48	PC022403E00	INSERT RING 0.5				2

THREAD TRIMMER MECHANISM COMPONENTS (2)

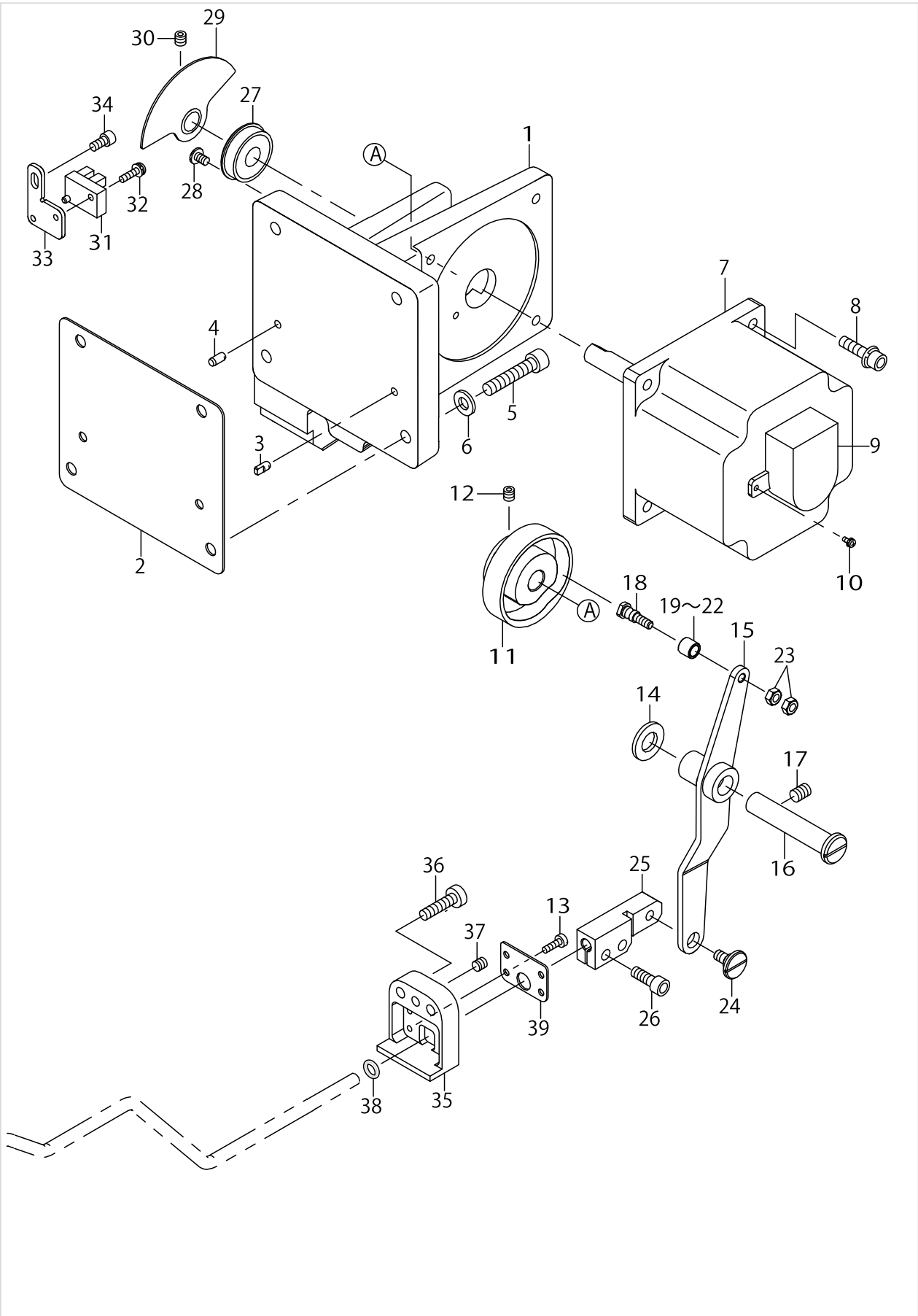

THREAD TRIMMER MECHANISM COMPONENTS (2)

No.	Parts No.	Parts name	Remarks	Level	Cons	Qty
1	40116036	SOLENOID BASE				1
2	40116037	SOLENOID BASE CUSHION				1
3	13301908	DOWEL PIN				1
4	13302500	DOWEL PIN 2				1
5	SM6063002TP	SCREW M6 L=30				4
6	WP0641601SC	WASHER M6				4
7	40071944	STEPPING MOTOR				1
8	SL6052092TN	SCREW M5 L=20				4
9	HD002780000	SENSOR				1
10	SL4020591SC	SCREW M2 L=5				2
11	40116038	THREAD TRIMMER CAM				1
12	SM8050592TP	SCREW				2
13	SM6031010SC	SCREW M3X0.5 L=10				4
14	40078113	COLLAR				1
15	40072228	THREAD TRIMMER LINK ASM.				1
16	40023624	THREAD TRIMMER SHAFT				1
17	SM8060812TP	SCREW M6 L=8				2
18	40040256	CAM ROLLER SHAFT				1
19	23517501	NEEDLE CAM ROLLER A				1
20	23517600	NEEDLE CAM ROLLER B				1
21	23517709	NEEDLE CAM ROLLER C				1
22	23517808	NEEDLE CAM ROLLER D				1
23	NM6040001SP	NUT M4X0.7 TYPE1				2
24	SD0800327TP	SHOULDER SCREW D=8 H=3.2				1
25	40116041	CONNECTING BAR JOINT				1
26	SM6051402TP	SCREW M5X0.8 L=14				2
27	SB110002400	BEARING				1
28	SM6040650TP	SCREW				1
29	40116042	SENSOR SLIT ASM.				1
30	SM8050592TP	SCREW				2
31	HD00057000A	SENSOR				1
32	SL4031291SC	SCREW M3 L=12				1
33	40010443	SENSOR INSTALLING BASE				1
34	SM6040802TP	SCREW M4X0.7 L=8				1
35	40116247	COUPLING SHAFT OIL BASE				1
36	SM6052010SC	SCREW M5X0.8 L=20				2
37	SM8050502TP	SCREW M5 L=5				1
38	RO055200100	O-RING				1
39	40116248	OIL SEAL RUBBER PLATE				1

LUBRICATION COMPONENTS (1)

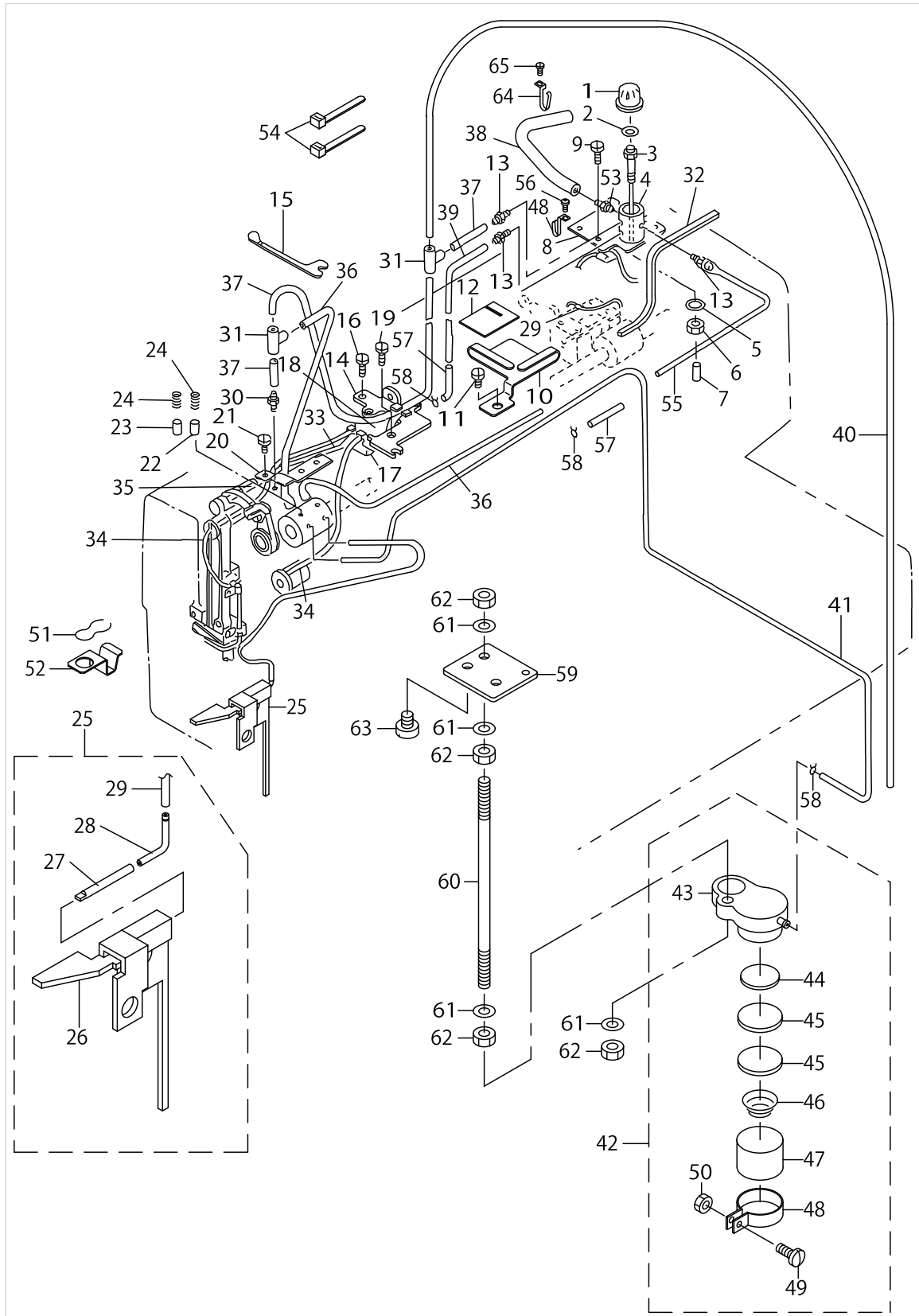

LUBRICATION COMPONENTS (1)

No.	Parts No.	Parts name	Remarks	Level	Cons	Qty
1	13765904	OIL WINDOW				1
2	RO098190100	RUBBER RING				1
3	13765706	SHAFT SUPPORTER				1
4	13765805	SHAFT				1
5	RO036080200	RUBBER RING				1
6	NS6110420SP	NUT 11/64-40				1
7	TA0180401M0	NEEDLE COOLER PLUG CAP				1
8	G3531875000	FITTING PLATE				1
9	SS4120615SP	SCREW 3/16-28 L=6				2
10	13940804	FELT GUIDE B				1
11	SS4120615SP	SCREW 3/16-28 L=6				1
12	G3522870000	HOOK FELT				1
13	SQ1110402MZ	CONNECTING SCREW				3
14	13751607	STOPPER PLATE				1
15	13767603	UPPER FACE COVER PACKING				1
16	SS6120940SP	SCREW 3/16-28 L=9				2
17	13766407	OIL TANK B				1
18	13766506	OIL TANK B FELT				2
19	SS7110350SP	SCREW 11/64-40 L=3.5				1
20	13766605	THRUST PLATE				1
21	SS7150740SP	SCREW 15/64-28 L=7				1
22	13767405	PLUNGER				1
23	B3534155000	PLUNGER				1
24	B1214038000	PLUNGER SPRING				2
25	G35178750A0	FACE PLATE OIL FELT ASM.				1
26	G3517875000	FACE PLATE OIL FELT		*		1
27	13941307	OIL RETURN FELT PIPE		*		1
28	13728506	OIL RETURN FELT CONNec. PIPE		*		1
29	BT0500300EG	OIL TUBE		*		0.2
30	SQ1120451MZ	CONNECTING SCREW				1
31	13765607	OIL CONNec. ARM				2
32	B3541012000	OIL WICK				1
33	CQ303000000	OIL WICK				0.8
34	CQ202000000	OIL WICK				1.4
35	CQ3000000F0	OIL FELT				0.04
36	BT0500300EG	OIL TUBE				0.24
37	BT0500300EA	OIL TUBE				0.24
38	BT0500300EA	OIL TUBE				0.14
39	BT0500300EA	OIL TUBE				0.21
40	BT0500300EA	OIL TUBE				0.65
41	BT0500300EA	OIL TUBE				0.8
42	13941653	OIL PUMP BASE ASM.				1
43	13941604	OIL PUMP BASE		*		1
44	B3570771000	FILTER		*		1
45	13765201	OIL FILTER		*		2
46	B3118352000	THREAD TENSION SPRING		*		1
47	13941802	FILTER		*		1

LUBRICATION COMPONENTS (1)

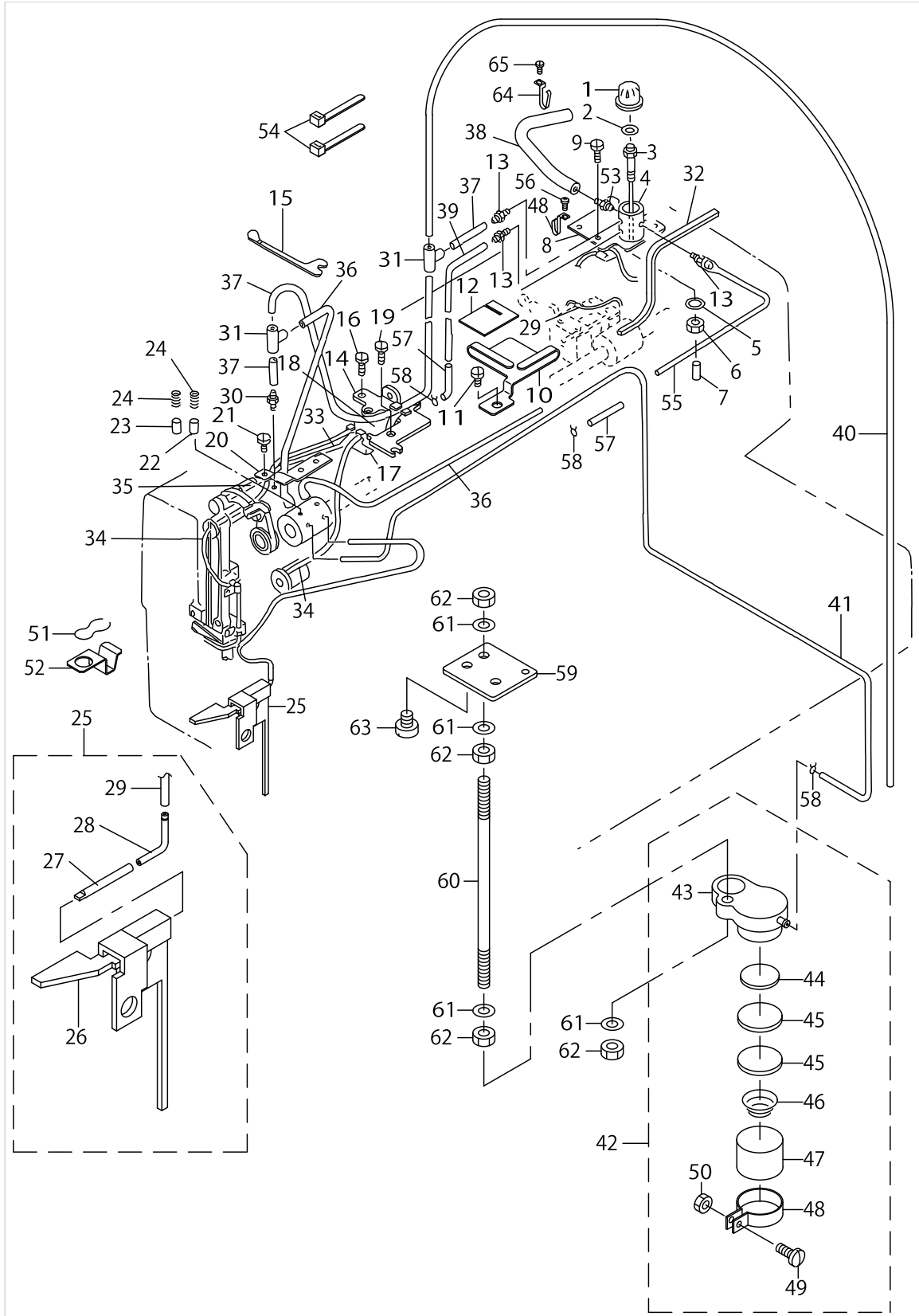

LUBRICATION COMPONENTS (1)

No.	Parts No.	Parts name	Remarks	Level	Cons	Qty
48	B1850512000	BUSHING HOLDER		*		1
49	SS6090910SP	SCREW 9/64-40 L=9		*		1
50	NS6090310SP	NUT 9/64-40		*		1
51	22925101	OIL FELT PRESSER				1
52	G3516875000	FACE PLATE OIL FELT PRESSER				1
53	SQ1110451MZ	CONNECTING SCREW				1
54	EA9500B0100	CABLE BAND				2
55	BT0500300EA	OIL TUBE				0.1
56	SS4110515SP	SCREW 11/64-40 L=5				1
57	13940903	OIL WICK A				2
58	10126803	OIL TUBE HOLDER				3
59	40116249	OIL BASE FITTING PLATE				1
60	40116250	OIL BASE FITTING SHAFT				1
61	WP0531000SC	WASHER 5.3X10X1				4
62	NM6050003SC	NUT M5X0.8				4
63	SS6120620TP	SCREW				2
64	B3508220000	OIL TUBE HOLDER				2
65	SS4120615SP	SCREW 3/16-28 L=6				1

LUBRICATION COMPONENTS (2)

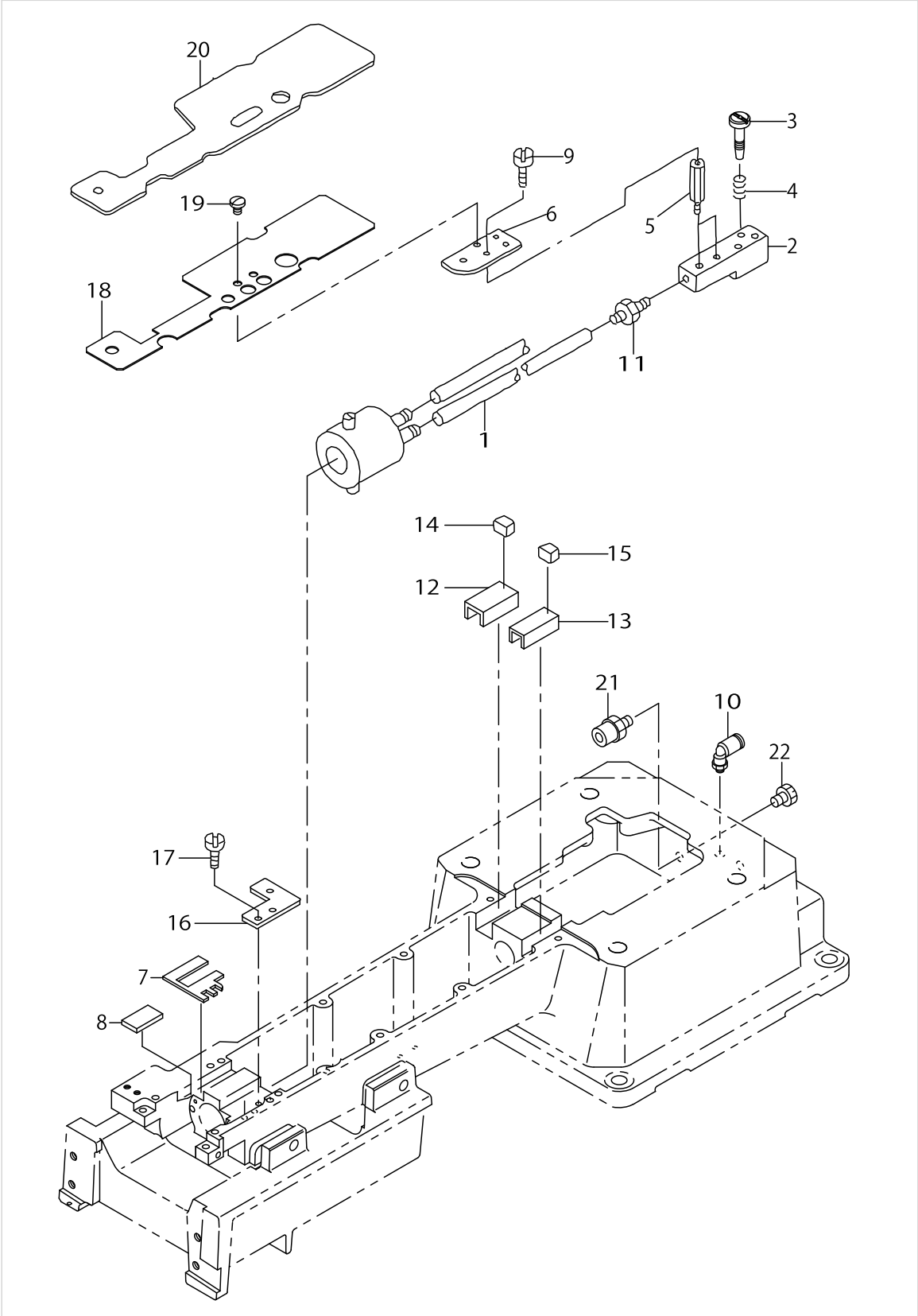

LUBRICATION COMPONENTS (2)

No.	Parts No.	Parts name	Remarks	Level	Cons	Qty
1	BT0500300EG	OIL TUBE				0.09
2	G3515870000	HOOK OILING MANIFOLD				1
3	22925002	OIL REGULATOR SCREW				1
4	22924906	OIL REGULATOR SCREW SPRING				1
5	G3514870000	STUD				2
6	G3513870000	BYLANE FITTING PLATE				1
7	G3528875000	STOPPER RUBBER A				1
8	G3529875000	STOPPER RUBBER B				1
9	SS6110610TP	SCREW 11/64-40 L=6				2
10	PJ304040504	UNION				1
11	SQ1110401MZ	CONNECTING SCREW				1
12	G3526870000	OIL SUPPLY PLATE, A				1
13	G3527870000	OIL SUPPLY PLATE, B				1
14	G3528870000	PLUG, A				1
15	G3529870000	PLUG, B				1
16	G3520870000	OILING HOUSING FIXING PLATE				1
17	SS7120710SP	SCREW 3/16-28 L=7				2
18	40116257	LOWER SHAFT BAFFLE HOLDING PLATE				1
19	SS7110510SP	SCREW 11/64-40 L=5				2
20	G3519870000	LOWER SHAFT BAFFLE				1
21	PJ032052503	HOSE NIPPLE				1
22	PJ020500001	PLUG				4

MAIN BODY COVER COMPONENTS (1)

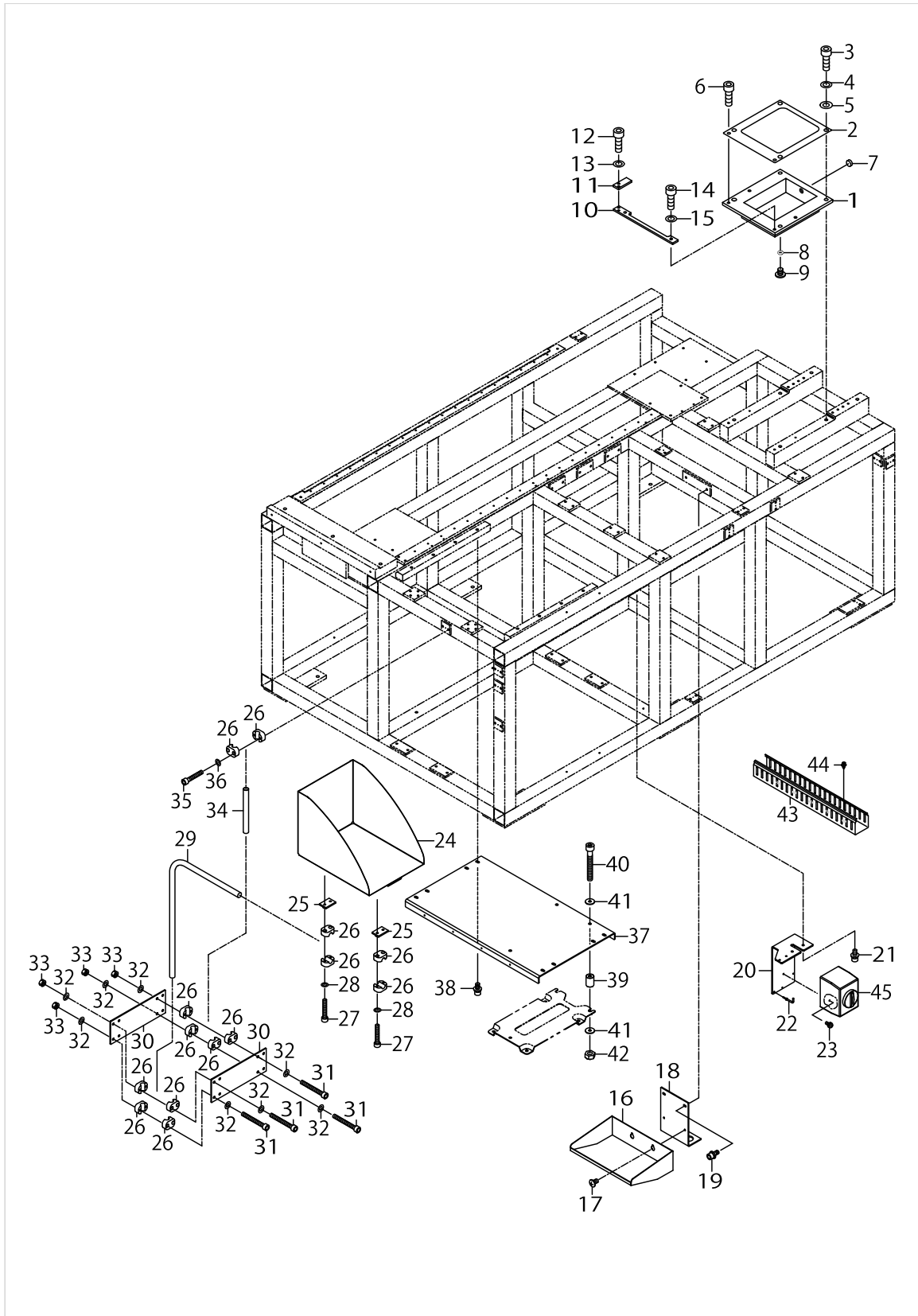

MAIN BODY COVER COMPONENTS (1)

No.	Parts No.	Parts name	Remarks	Level	Cons	Qty
1	40116033	OIL PAN				1
2	40116548	BACK COVER PACKING				1
3	SM6104502TP	SCREW M10 L=45				4
4	WS1020002KN	SPRING WASHER M10				4
5	WP1052001SC	WASHER 10				4
6	SM6041202TN	SCREW M4X0.7 L=12				4
7	B1172581000A	CHAMBER OIL SIGHT GAUGE				1
8	13170105	RUBBER RING				1
9	SM0081001SD	SCREW				1
10	G8011870000	BED STOPPER A				1
11	G8012870000	BED STOPPER B				1
12	SM6061602TP	SCREW M6 L=16				2
13	WP0641601SC	WASHER M6				2
14	SM6062502TN	SCREW				2
15	WP0641601SC	WASHER M6				2
16	G8113875000	OIL RESERVOIR				1
17	SM0050801SC	SCREW				2
18	40116214	OIL PAN INSTALLING PLATE				1
19	SL6061492TN	SCREW M6 L=14				2
20	40116172	MAIN SW BRACKET				1
21	SL6061492TN	SCREW M6 L=14				2
22	G5026162000	HOOK				1
23	SL4041081SC	SCREW M4 L=10				2
24	40116219	POCKET PUTTING STAND				1
25	G7525870000	PIPE CLAMP LOWER PLATE				2
26	G7524870000	PIPE CLAMP MAIN BODY				14
27	SM6063502TN	HEXAGONAL-HOLE BOLT M6 L=35				4
28	WP0641600SC	WASHEW 6.4X12.5X1.6				4
29	G7515870000	GARMENT PRESSER HOLDER PIPE				1
30	G8018875000	POCKET PUT BASE SUPPORT PLATE				2
31	SM6065002TP	SCREW M6 L=50				8
32	WP0641601SC	WASHER M6				16
33	NM6060001SC	NUT M6X1 TYPE1				8
34	G7521870000	GARMENT CLEARING ARM STOPPER				1
35	SM6063502TN	HEXAGONAL-HOLE BOLT M6 L=35				2
36	WP0641600SC	WASHEW 6.4X12.5X1.6				2
37	40116220	CONTROLL BOX PLATE				1
38	SL6061492TN	SCREW M6 L=14				8
39	40093183	BOX SPACER				3
40	SM6086002TN	SCREW				3
41	WP0852086SC	WASHER M8				6
42	NM6080001SC	NUT M8X1.25 TYPE1				2
43	HX00013000C	CABLE DUCT				1
44	HX004120000	SCREW RIVET				6
45	HA005820000	SWITCH				1

MAIN BODY COVER COMPONENTS (2)

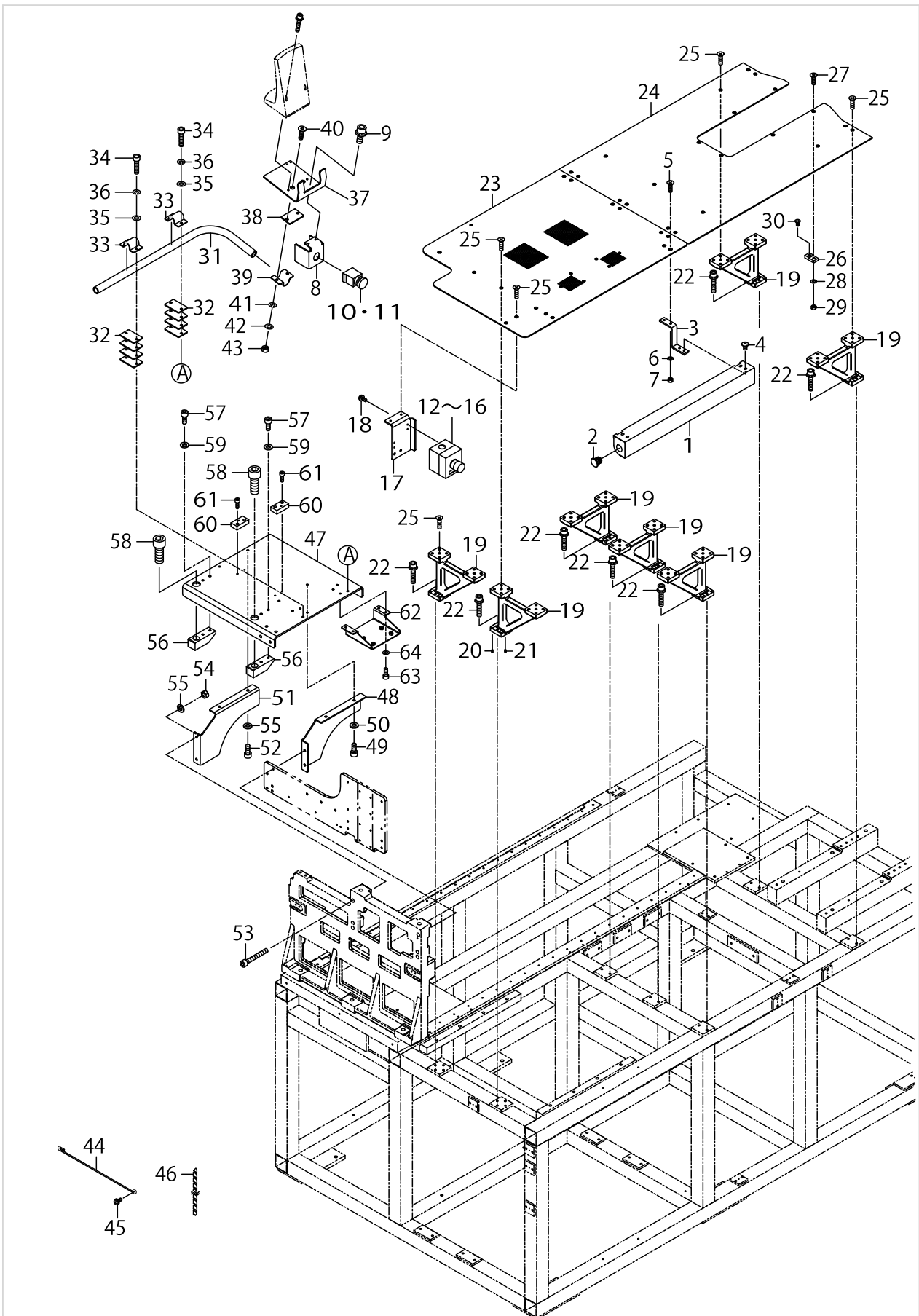

MAIN BODY COVER COMPONENTS (2)

No.	Parts No.	Parts name	Remarks	Level	Cons	Qty
1	G8013875000	START SW FITTING PLATE				1
2	HA004290000	SWITCH				2
3	G8014875000	START SW FIXING PLATE				2
4	SM0050801SC	SCREW				4
5	SM1051601SC	SCREW M5X0.8 L=16				4
6	WP0531001SC	WASHER M5				4
7	NM6050001SC	NUT M5X0.8 TYPE1				4
8	40116217	TEMPORARY STOP BRACKET				1
9	SL6041092TN	SCREW M4 L=10				2
10	HA00006000C	SWITCH				1
11	HA004290010	SWITCH				1
12	HA006280000	SWITCH				1
13	HA006280010	SWITCH				1
14	HA006280020	SWITCH				1
15	HA006280030	SWITCH				1
16	40091335	OFF SW BOX GND PLATE				1
17	40116218	EMERGENCY STOP SW BRACKET				1
18	SL4041091SC	SCREW M4 L=10				2
19	40115898	TABLE SUPPORT				7
20	13302500	DOWEL PIN 2				2
21	13301908	DOWEL PIN				2
22	SL6063092TN	SCREW M6 L=30				14
23	72000082	TABLE_A				1
24	40116176	TABLE B				1
25	SM1051201SC	SCREW M5X0.8 L=12				28
26	G8010875000	THROAT PLATE FIXING PLATE				6
27	SM1051601SC	SCREW M5X0.8 L=16				6
28	WP0531001SC	WASHER M5				6
29	NM6050001SC	NUT M5X0.8 TYPE1				6
30	SM1040801SP	SCREW M4X0.7 L=8				6
31	40116215	OPERATION PANEL PIPE				1
32	G1016192000	CLAMP BOTTOM PLATE				8
33	G1015192000	CLAMP				2
34	SM6062502TN	SCREW				4
35	WP0641601SC	WASHER M6				4
36	WS0610002KN	SPRING WASHER M6				4
37	40116216	PANEL PLATE				1
38	G1016192000	CLAMP BOTTOM PLATE				1
39	G1015192000	CLAMP				1
40	SM1062052TP	SCREW M6 L=20				2
41	WS0610002KN	SPRING WASHER M6				2
42	WP0641601SC	WASHER M6				2
43	NM6060001SC	NUT M6X1 TYPE1				2
44	40105167	PANEL ROD				1
45	SL4041081SC	SCREW M4 L=10				2
46	G5454161000	SPIRAL TUBE				0.2
47	72000052	COVER_SUPPORT_BASE				1

MAIN BODY COVER COMPONENTS (2)

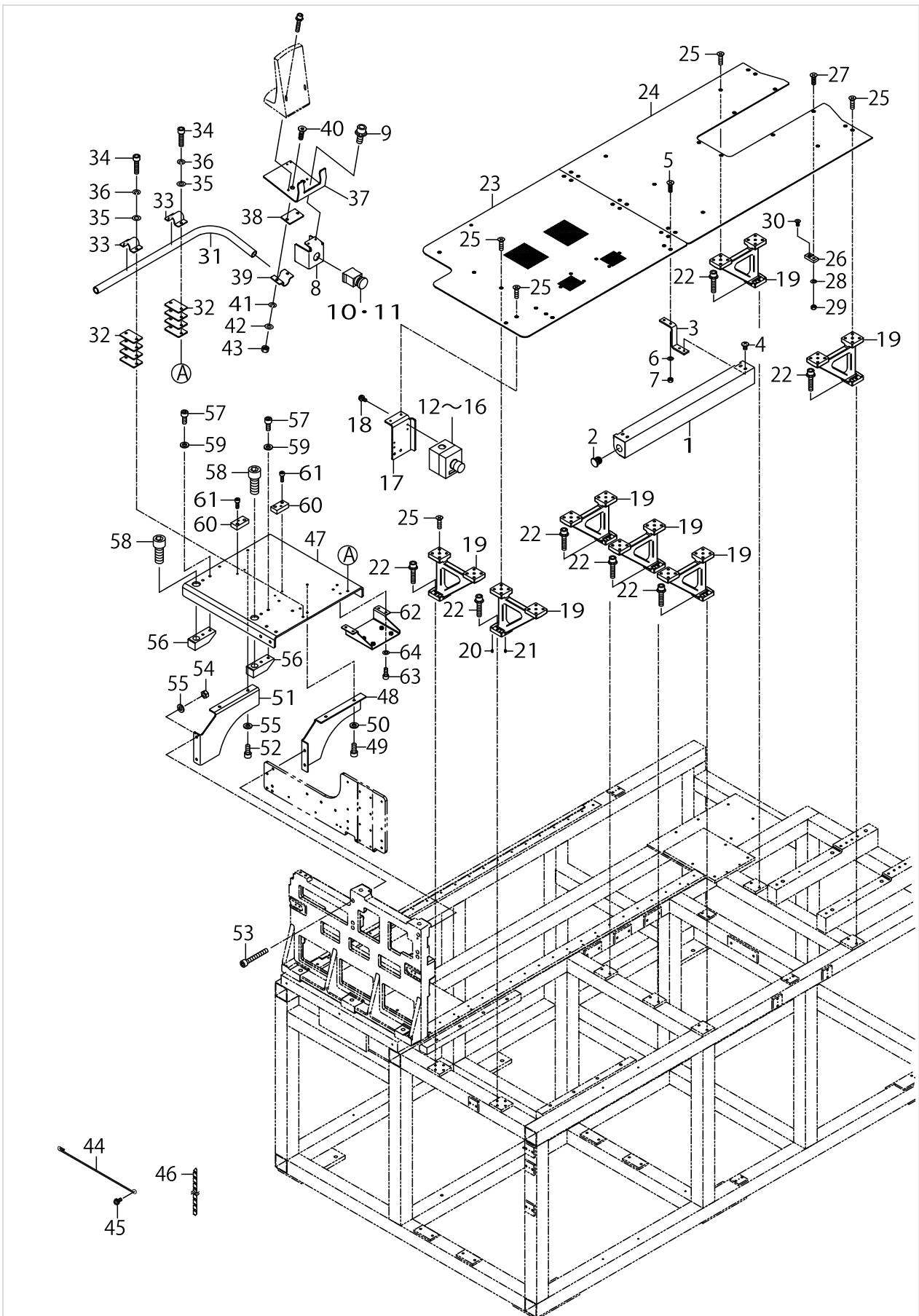

MAIN BODY COVER COMPONENTS (2)

No.	Parts No.	Parts name	Remarks	Level	Cons	Qty
48	72000053	COVER_BASE_BEAM_B				1
49	SM6061402TP	SCREW M6 L=14				4
50	WP0641601SC	WASHER				4
51	72000054	COVER_BASE_BEAM_A				1
52	SM6061402TP	SCREW M6 L=14				2
53	SM6064502TP	SCREW M6 L=45				2
54	NM6060001CP	NUT M6				2
55	WP0641601SC	WASHER				4
56	72000055	BLOCK				2
57	SM6061402TP	SCREW M6 L=14				4
58	SM6123002TN	SCREW M12 L=30				2
59	WP0641601SC	WASHER				4
60	72000056	COVER_FITTING_BLOCK				2
61	SM6041202TP	SCREW M4X0.7 L=12				4
62	72000059	MARKING_LINE_BASE				1
63	SM6051202TP	SCREW M5X0.8 L=12				4
64	WP0531001SC	WASHER M5				4

FRAME COVER COMPONENTS

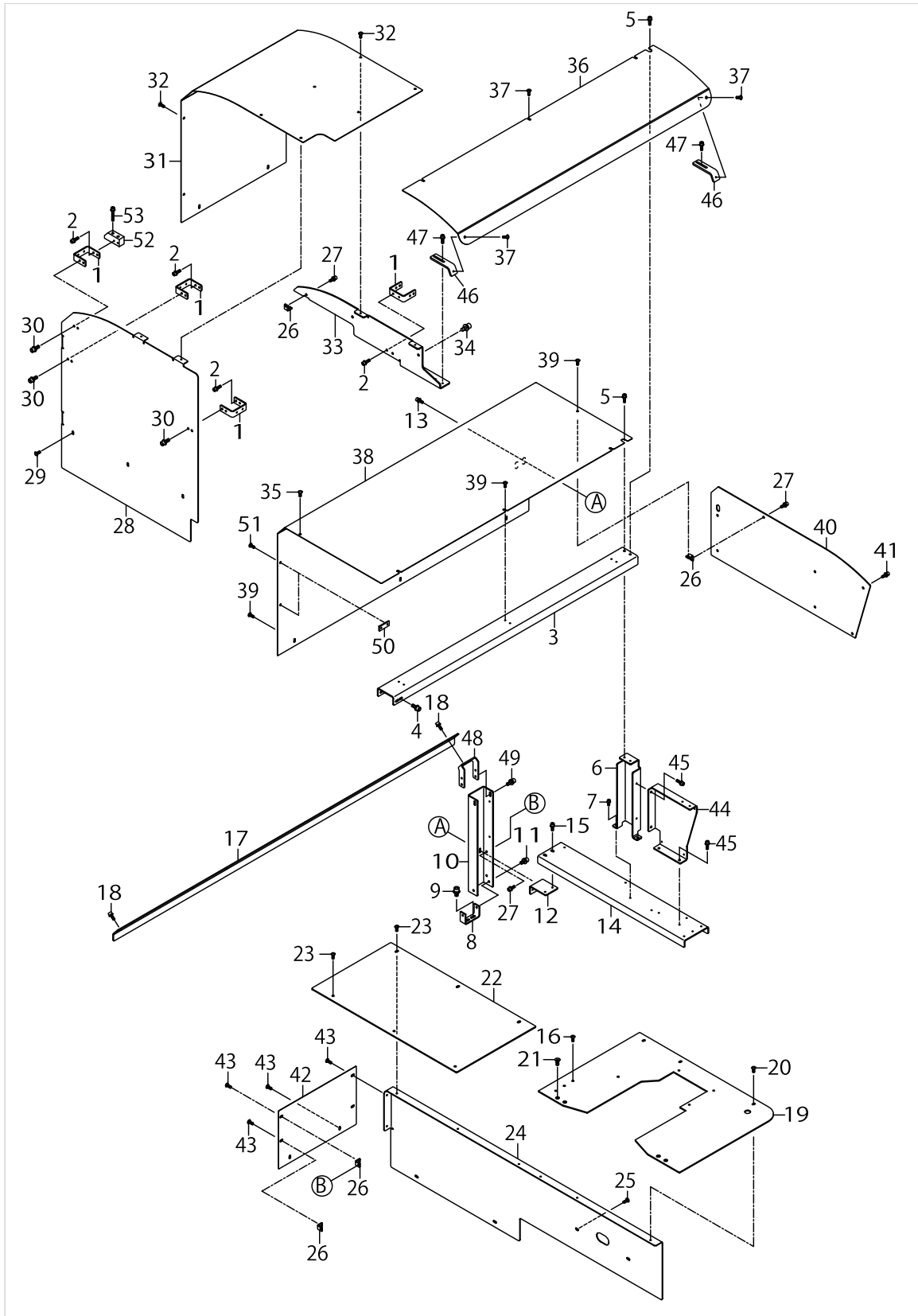

FRAME COVER COMPONENTS

No.	Parts No.	Parts name	Remarks	Level	Cons	Qty
1	40116401	COVER STAY E				4
2	SL6041492TN	SCREW M4 L=14				8
3	40116402	COVER STAY A				1
4	SL6051492TN	SCREW M5 L=14				4
5	SL6041492TN	SCREW M4 L=14				2
6	40116403	COVER STAY D				1
7	SL6051492TN	SCREW M5 L=14				2
8	40116404	TABLE SUPPORT B				1
9	SL6061292TN	SCREW M6 L=12				2
10	40116405	COVER STAY B				1
11	SL6051292TN	SCREW M5 L=12				2
12	40116406	COVER STAY C SUPPORT PLATE				1
13	SL6041292TN	SCREW M4 L=12				2
14	40116407	COVER STAY C				1
15	SL6041292TN	SCREW M4 L=12				2
16	SM0041001SC	SCREW M4 L=10				3
17	40116408	COVER STAY				1
18	SL6041292TN	SCREW M4 L=12				3
19	40116177	COVER SFR				1
20	SM0041001SC	SCREW M4 L=10				3
21	SM1051201SC	SCREW M5X0.8 L=12				4
22	40116409	COVER RIGHT				1
23	SM0041001SC	SCREW M4 L=10				6
24	40116410	COVER RIGHT A				1
25	SM0041001SC	SCREW M4 L=10				4
26	40075985	COVER ANGLE				4
27	SL6041292TN	SCREW M4 L=12				4
28	40116411	SIDE COVER LEFT LARGE				1
29	SM0041001SC	SCREW M4 L=10				3
30	SL6051492TN	SCREW M5 L=14				6
31	40116412	COVER LEFT				1
32	SM0041001SC	SCREW M4 L=10				12
33	40116413	SIDE COVER LEFT SMALL				1
34	SL6061492TN	SCREW M6 L=14				2
35	SM0041001SC	SCREW M4 L=10				1
36	40119074	FRONT COVER				1
37	SM0041001SC	SCREW M4 L=10				5
38	40116415	TOP COVER				1
39	SM0041001SC	SCREW M4 L=10				11
40	40116416	RIGHT COVER				1
41	SM0041001SC	SCREW M4 L=10				7
42	40116417	REAR COVER				1
43	SM0041001SC	SCREW M4 L=10				6
44	40116418	COVER STAY F				1
45	SL6041492TN	SCREW M4 L=14				4
46	40116419	COVER STAY H				2
47	SL6041492TN	SCREW M4 L=14				4

FRAME COVER COMPONENTS

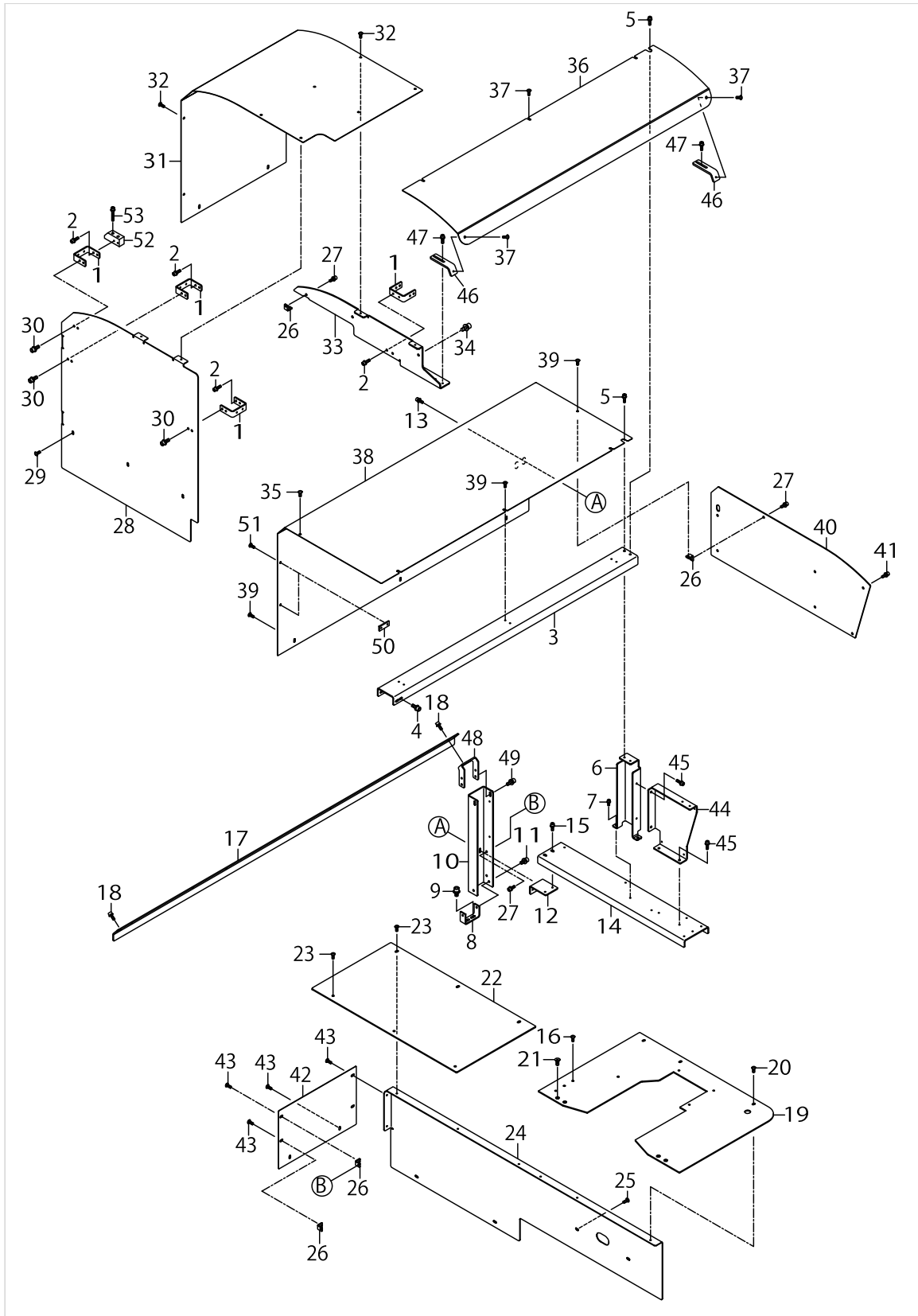

FRAME COVER COMPONENTS

No.	Parts No.	Parts name	Remarks	Level	Cons	Qty
48	40116420	COVER STAY G				1
49	SL6051492TN	SCREW M5 L=14				2
50	40116421	COVER STAY K				2
51	SM0041001SC	SCREW M4 L=10				4
52	40116422	COVER STAY BASE				1
53	SL6064092TN	SCREW M6 L=40				2

MAIN BODY FRAME COMPONENTS

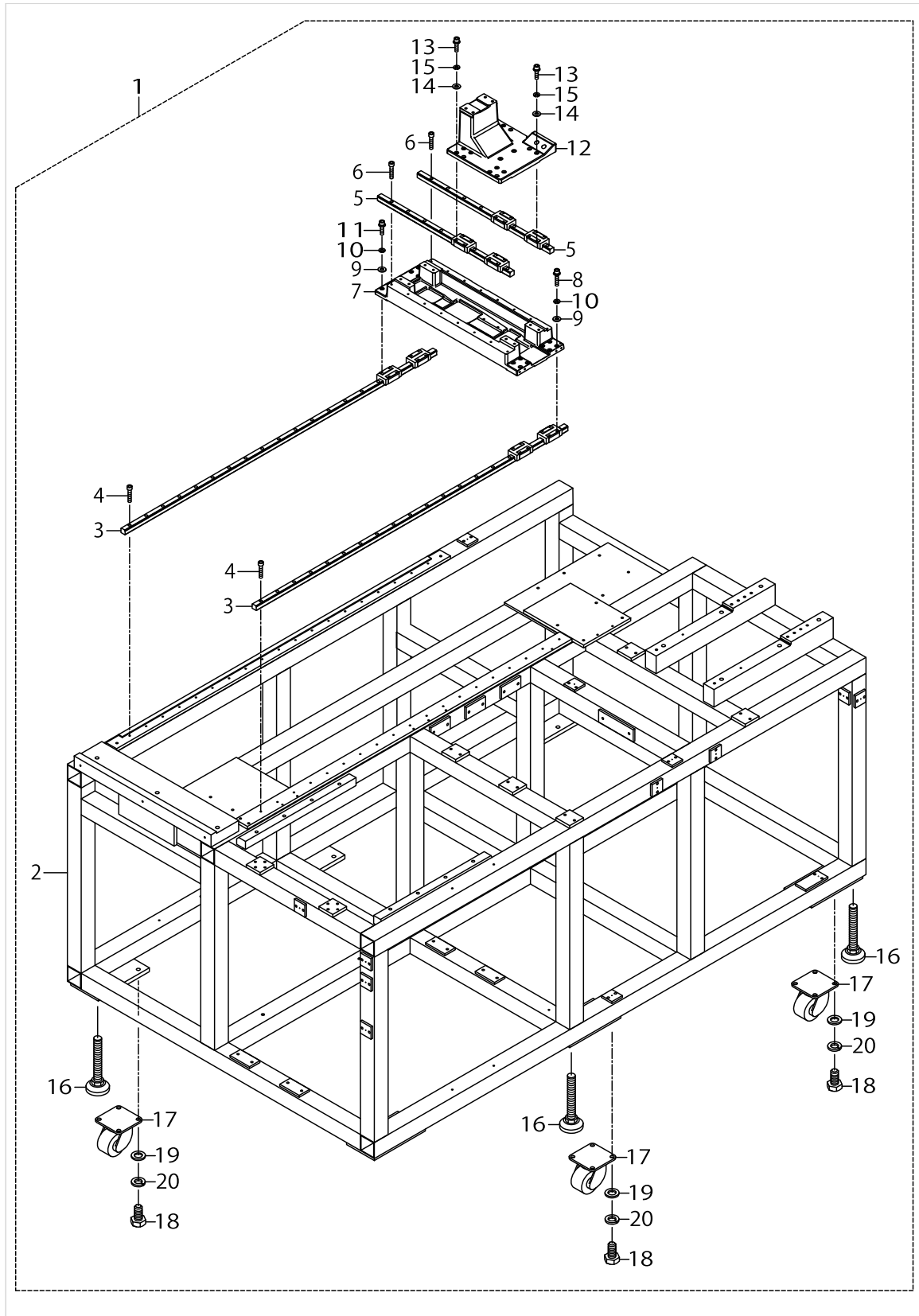

MAIN BODY FRAME COMPONENTS

No.	Parts No.	Parts name	Remarks	Level	Cons	Qty
1	40116044	ASSY FRAME				1
2	40115899	FRAME		*		1
3	40116045	X-LM GUIDE		*		2
4	SM6042002TP	SCREW M4X0.7 L=20		*		38
5	40116046	Y-LM GUIDE		*		2
6	SM6042002TP	SCREW M4X0.7 L=20		*		16
7	40116047	X FEED BASE		*		1
8	SM6042002TP	SCREW M4X0.7 L=20		*		8
9	WP0450801SD	WASHER 4.5X10X0.8		*		16
10	WS0410002KP	SPRING WASHER		*		16
11	SM6041602TP	SCREW M4X0.7 L=16		*		8
12	40116048	Y FEED BASE A		*		1
13	SM6041602TP	SCREW M4X0.7 L=16		*		16
14	WP0450801SD	WASHER 4.5X10X0.8		*		16
15	WS0410002KP	SPRING WASHER		*		16
16	G5030171000	ADJUSTING BOLT		*		6
17	G5006870000	CASTER		*		6
18	SM9102003SB	SCREW M10 L=20		*		24
19	WP1052000SC	WASHER 10.5X18X2		*		24
20	WS1020002KN	SPRING WASHER M10		*		24

X-Y DRIVER UNIT (1)

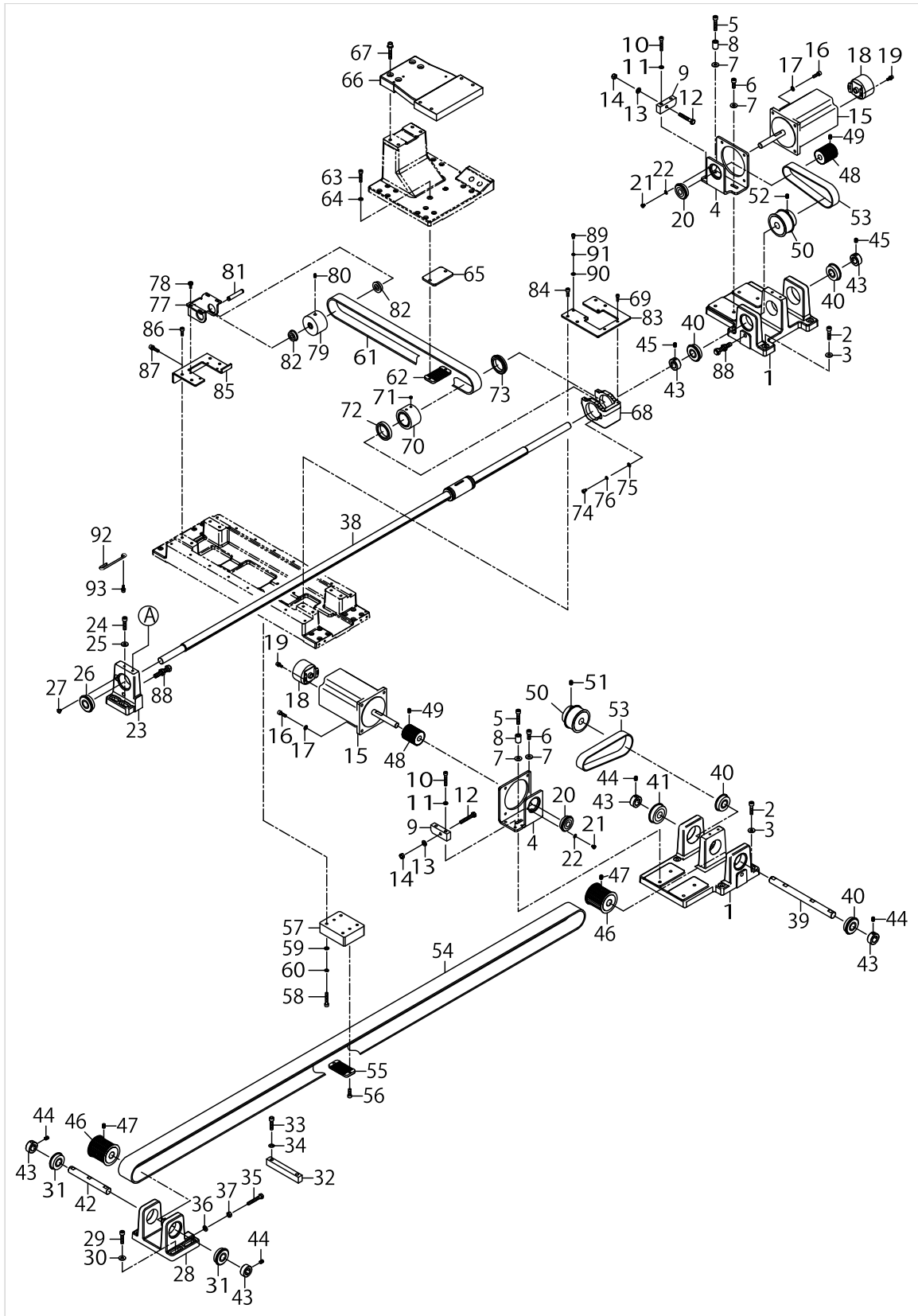

X-Y DRIVER UNIT (1)

No.	Parts No.	Parts name	Remarks	Level	Cons	Qty
1	40116049	BEARING BASE				2
2	SM6062502TP	SCREW M6 L=25				8
3	WP0611626SP	WASHER 15X6X1.6				8
4	40116050	MOTOR BASE				2
5	SM6063002TP	SCREW M6 L=30				2
6	SM6061602TP	SCREW M6 L=16				2
7	WP0611626SP	WASHER 15X6X1.6				4
8	GAC01002A00	COLLAR				2
9	40116051	MOTOR TENSION PLATE				2
10	SM6053002TP	SCREW M5X0.8 L=30				4
11	WP0531000SD	WASHER M5				4
12	SM9064053SE	SCREW				2
13	WP0641601SC	WASHER M6				2
14	NM6060001SC	NUT M6X1 TYPE1				2
15	40105099	STEPPING MOTOR				2
16	SM6051602TP	SCREW M5X0.8 L=16				8
17	WP0531001SC	WASHER M5				8
18	40105098	ENCODER ASSY				2
19	SL4030891SC	SCREW M3 L=8				4
20	SB112000100	BEARING				2
21	SM6040650TP	SCREW				2
22	WP0430801SC	WASHER M4				2
23	40116053	SPLINE SHAFT BASE				1
24	SM6062502TP	SCREW M6 L=25				2
25	WP0611626SP	WASHER 15X6X1.6				2
26	B1802180000	BUSHING				1
27	SM0040801SC	SCREW M4X8				1
28	40116054	X PULLEY BASE				1
29	SM6062502TP	SCREW M6 L=25				4
30	WP0611626SP	WASHER 15X6X1.6				4
31	B1802180000	BUSHING				2
32	40116055	STOPPER PLATE				1
33	SM6062502TP	SCREW M6 L=25				2
34	WP0641601SC	WASHER M6				2
35	SM9064053SE	SCREW				2
36	WP0641601SC	WASHER M6				2
37	NM6060001SC	NUT M6X1 TYPE1				2
38	40116056	Y SPLINE SHAFT				1
39	40116057	X DRIVE SHAFT				1
40	B1802180000	BUSHING				4
41	G1216870000	UPPER SHAFT REAR BEARING				1
42	40116058	X DRIVEN SHAFT				1
43	CS1501171TP	THRUST COLLAR D=15 W=11				6
44	SM8060812TP	SCREW M6 L=8				8
45	SM8060802TP	SCREW M6 L=8				4
46	40116059	X DRIVE SPROCKET				2
47	SM8060812TP	SCREW M6 L=8				4

X-Y DRIVER UNIT (1)

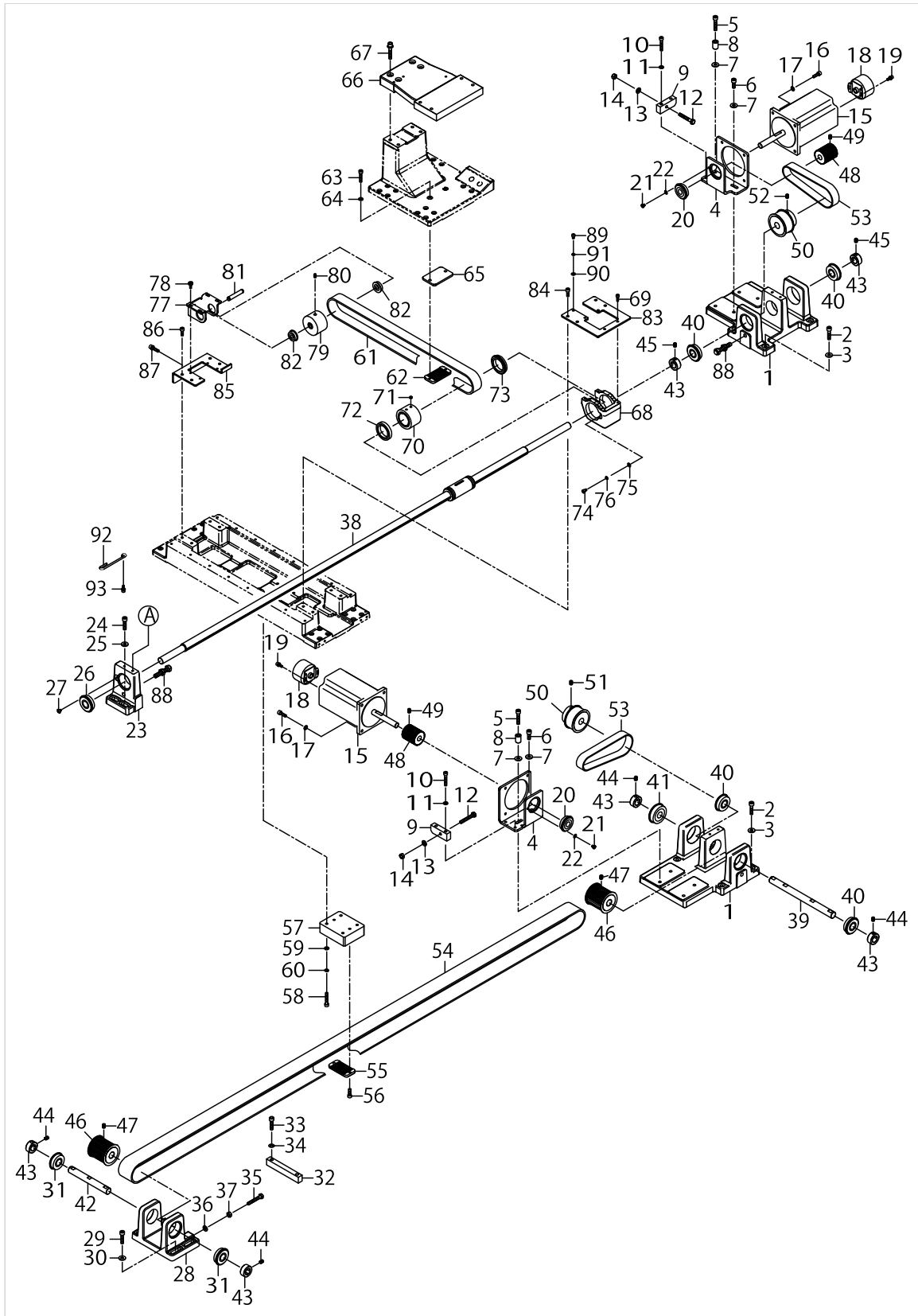

X-Y DRIVER UNIT (1)

No.	Parts No.	Parts name	Remarks	Level	Cons	Qty
48	40116060	MOTOR PULLEY				2
49	SM8060802TP	SCREW M6 L=8				4
50	40116061	DECELERATION PULLEY				2
51	SM8060812TP	SCREW M6 L=8				2
52	SM8060802TP	SCREW M6 L=8				2
53	E2314715000	TIMING BELT YA				2
54	40116062	X TIMING BELT				1
55	40116063	BELT RECEIVER				1
56	SM6051602TP	SCREW M5X0.8 L=16				2
57	40116064	X BELT PRESSER FIX PLATE				1
58	SM6053002TP	SCREW M5X0.8 L=30				4
59	WP0531001SC	WASHER M5				4
60	WS0510002KN	SPRING WASHER M5				4
61	40116065	Y TIMING BELT				1
62	40072166	BELT RECEIVER				1
63	SM6052502TP	SCREW M5X25				2
64	WP0531000SD	WASHER M5				2
65	40116066	Y BELT PRESSER FIX PLATE				1
66	40116067	Y FEED BASE B				1
67	SL6063592TN	SCREW M6 L=35				4
68	B2504221D00	X DRIVE BRACKET				1
69	SM6041202TP	SCREW M4X0.7 L=12				4
70	40116068	Y DRIVE SPROCKET				1
71	SM8050412TP	SCREW M5 L=4				2
72	SB130000200	BEARING				1
73	SB130000300	BEARING				1
74	SM6040602TP	SCREW M4X0.7 L=6				1
75	WP0430801SC	WASHER M4				1
76	WS0410002KN	SPRING WASHER M4				1
77	B2505221D00	DRIVEN BRACKET				1
78	SM6041150TP	SCREW				4
79	40116069	Y DRIVEN SPROCKET				1
80	SM8050812TP	SCREW M5X8				1
81	22687701	SPRING SHAFT				1
82	SB108000500	BEARING				2
83	40116070	Y DRIVE BRACKET BASE				1
84	SM6051402TP	SCREW M5X0.8 L=14				4
85	40116071	Y DRIVEN BRACKET BASE				1
86	SM6051402TP	SCREW M5X0.8 L=14				4
87	SL6052092TN	SCREW M5 L=20				1
88	G6206875000	STOPPER BOLT				2
89	SM6040602TP	SCREW M4X0.7 L=6				1
90	WP0430801SC	WASHER M4				1
91	WS0410002KP	SPRING WASHER				1
92	40105169	XY CORD SUPPORT ROD				1
93	SL6041292TN	SCREW M4 L=12				2

X-Y DRIVER UNIT (2)

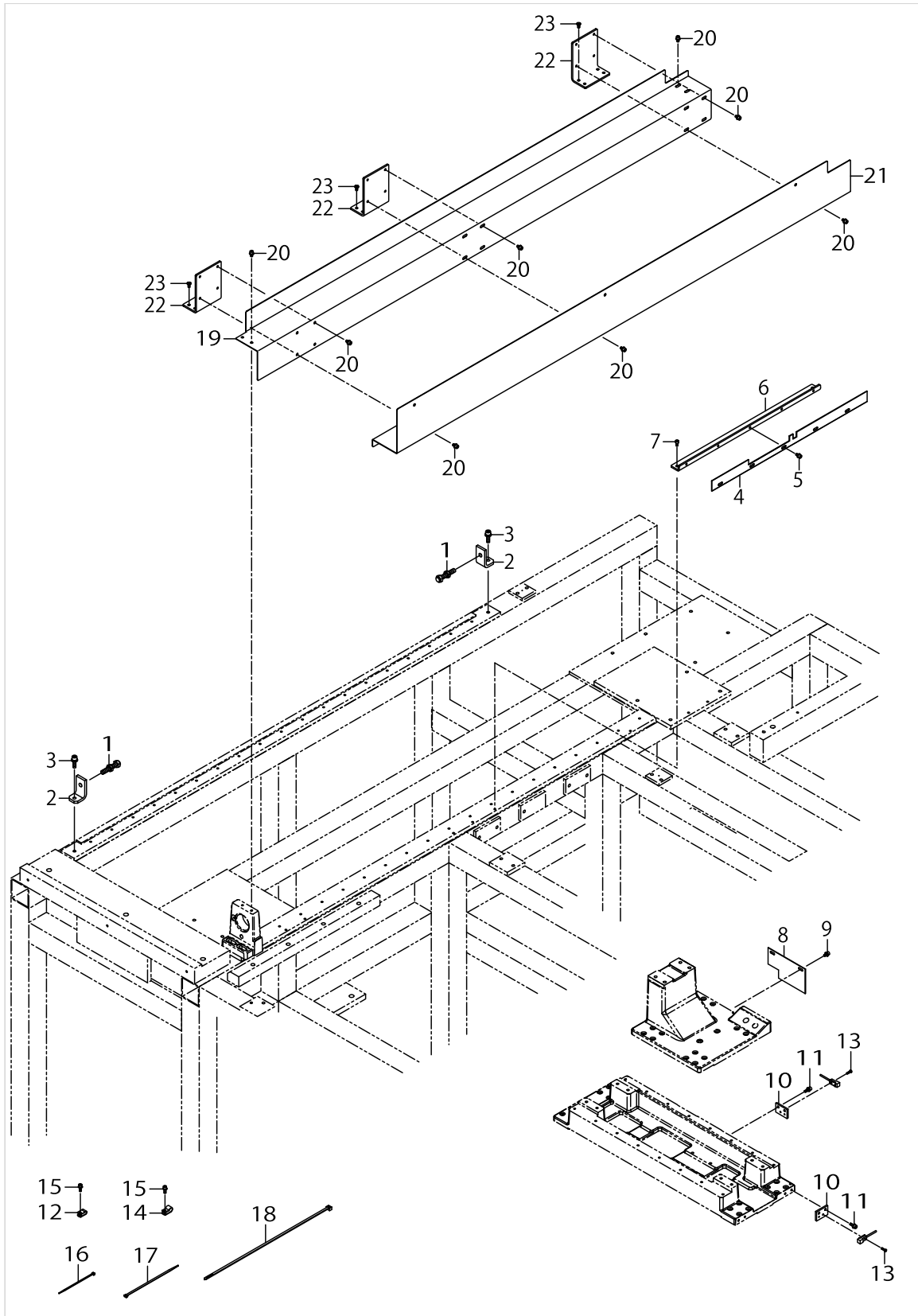

X-Y DRIVER UNIT (2)

No.	Parts No.	Parts name	Remarks	Level	Cons	Qty
1	G6206875000	STOPPER BOLT				2
2	40116072	STOPPER FITTING PLATE				2
3	SL6062092TN	SCREW M6 L=20				2
4	72000084	X_SENSOR_SLIT				1
5	SL6040892TN	SCREW M4 L=8				5
6	40116074	X SLIT FITTING PLATE				1
7	SM6040860TP	SCREW M4 L=8				2
8	72000085	Y_SENSOR_SLIT				1
9	SL6040892TN	SCREW M4 L=8				2
10	40116076	SENSOR FITTING PLATE				2
11	SL6041292TN	SCREW M4 L=12				4
12	HX00150000A	CABLE CLAMP				3
13	SM4031001SC	SCREW M3X0.5 L=10				2
14	HX00150000B	CABLE CLIP				3
15	SL6041292TN	SCREW M4 L=12				6
16	EA9500B0100	CABLE BAND				100
17	EA9500B0200	CABLE BAND				100
18	G5453161000	CABLE BAND				10
19	40116077	SPLINE SHAFT COVER A				1
20	SL6040892TN	SCREW M4 L=8				16
21	40116078	SPLINE SHAFT COVER B				1
22	40116079	SPLINE SHAFT COVER FITTING PLATE				3
23	SM6040860TP	SCREW M4 L=8				6

CLOTH PRESSER COMPONENTS

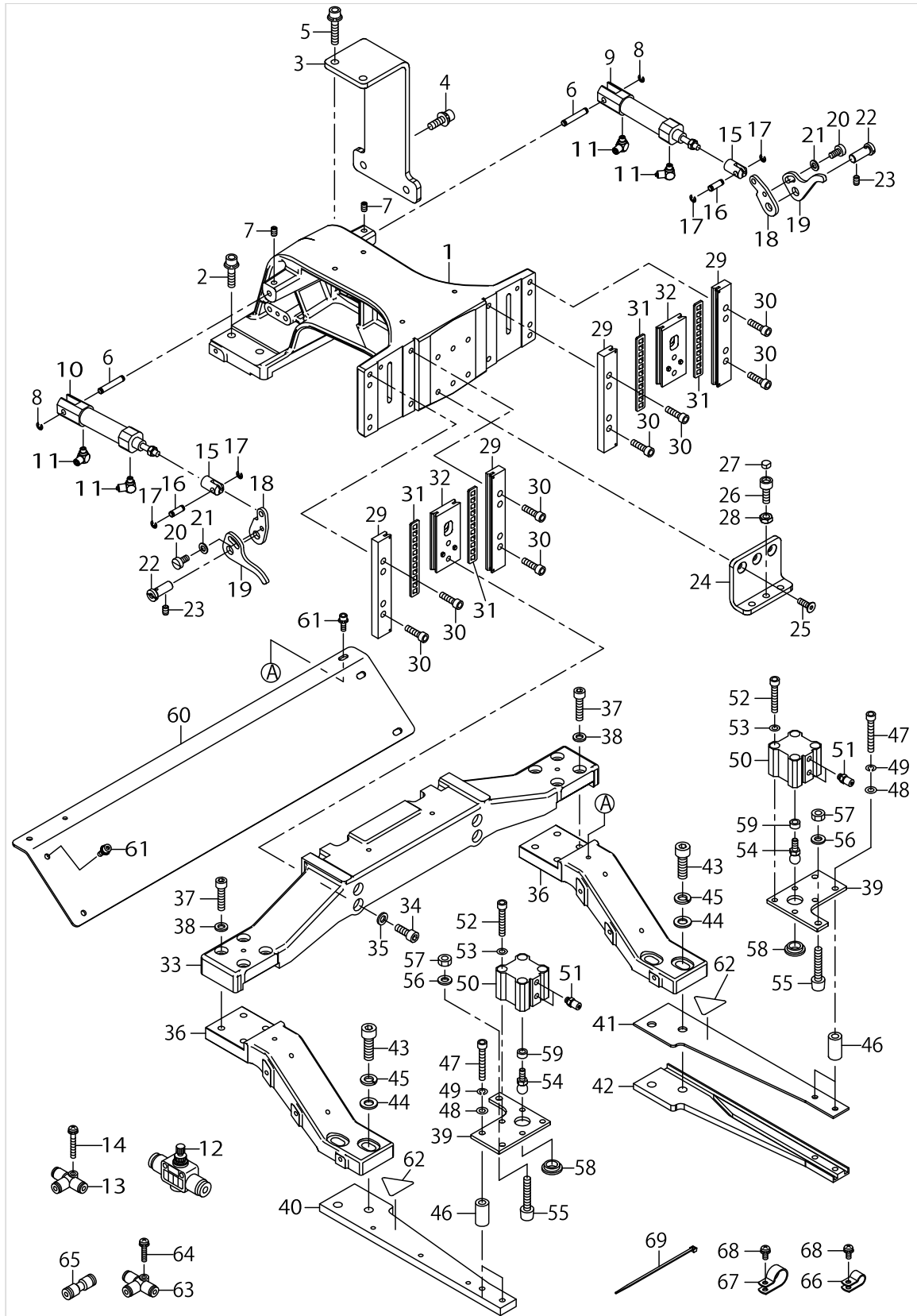

CLOTH PRESSER COMPONENTS

No.	Parts No.	Parts name	Remarks	Level	Cons	Qty
1	40116080	CLOTH FEED BASE				1
2	SL6062592TN	SCREW M6 L=25				2
3	40116081	GUARD PLATE				1
4	SL6062092TN	SCREW M6 L=20				2
5	SL6063092TN	SCREW M6 L=30				2
6	B1504210000	CONNECTING SHAFT				2
7	SM8050812TP	SCREW M5X8				2
8	RE0320000K0	E-RING 3.2				2
9	40105072	UPPER BIG CLAMP CYLINDER ASSY				1
10	40105073	LOWER BIG CLAMP CYLINDER ASSY				1
11	PJ304040504	UNION				4
12	PC012401000	SPEED CONTROLLER				2
13	PJ305040001	T				2
14	SL4043091SC	SCREW M4 L=30				1
15	40023644	CYLINDER KNUCKLE				2
16	40023635	CYLINDER PIN				2
17	RE0300000K0	E-RING 3				4
18	40032229	LIFTING LEVER A				2
19	40085820	LIFTING LEVER B				2
20	SM6051000SP	SCREW				2
21	WP0531000SD	WASHER M5				2
22	26023408	FEED STUD				2
23	SM8050812TP	SCREW M5X8				2
24	40116082	STOPPER MOUNTING PLATE				1
25	SM1051452TN	PLATE SCREW				3
26	40009236	STOP SCREW				2
27	B1432761000	SWING ARM STOPPER RUBBER				2
28	NS6150430SP	HEXAGONAL NUT 15/64-28				2
29	40116083	WORK CLAMP FOOT PLATE B ASM.				4
30	SM6051802TP	SCREW M5 L=18				12
31	40116085	BEARING				4
32	40085830	SLIDE PLATE ASM.				2
33	40116086	FEEDING FRAME ARM A				1
34	SM6061602TN	SCREW M6 L=16				4
35	WP0641600SC	WASHEW 6.4X12.5X1.6				4
36	40116087	FEEDING FRAME ARM B				2
37	SM6062502TN	SCREW				8
38	WP0641600SC	WASHEW 6.4X12.5X1.6				8
39	G5501875000	FITTING PLATE				2
40	G5502875000	CLOTH PRESSER ARM LEFT				1
41	G5503875000	CLOTH PRESSER ARM RIGHT UPPER				1
42	G5504875000	CLOTH PRESSER ARM RIGHT LOWER				1
43	SM6082502TN	SCREW				4
44	WP0841600SC	WASHER				4
45	WS0820002KN	SPRING WASHER M8				4
46	72000182	CLOTH PRESSER ARM BUSHING				4
47	SM6053502TN	HEXAGONAL-HOLE BOLT M5 L=35				4

CLOTH PRESSER COMPONENTS

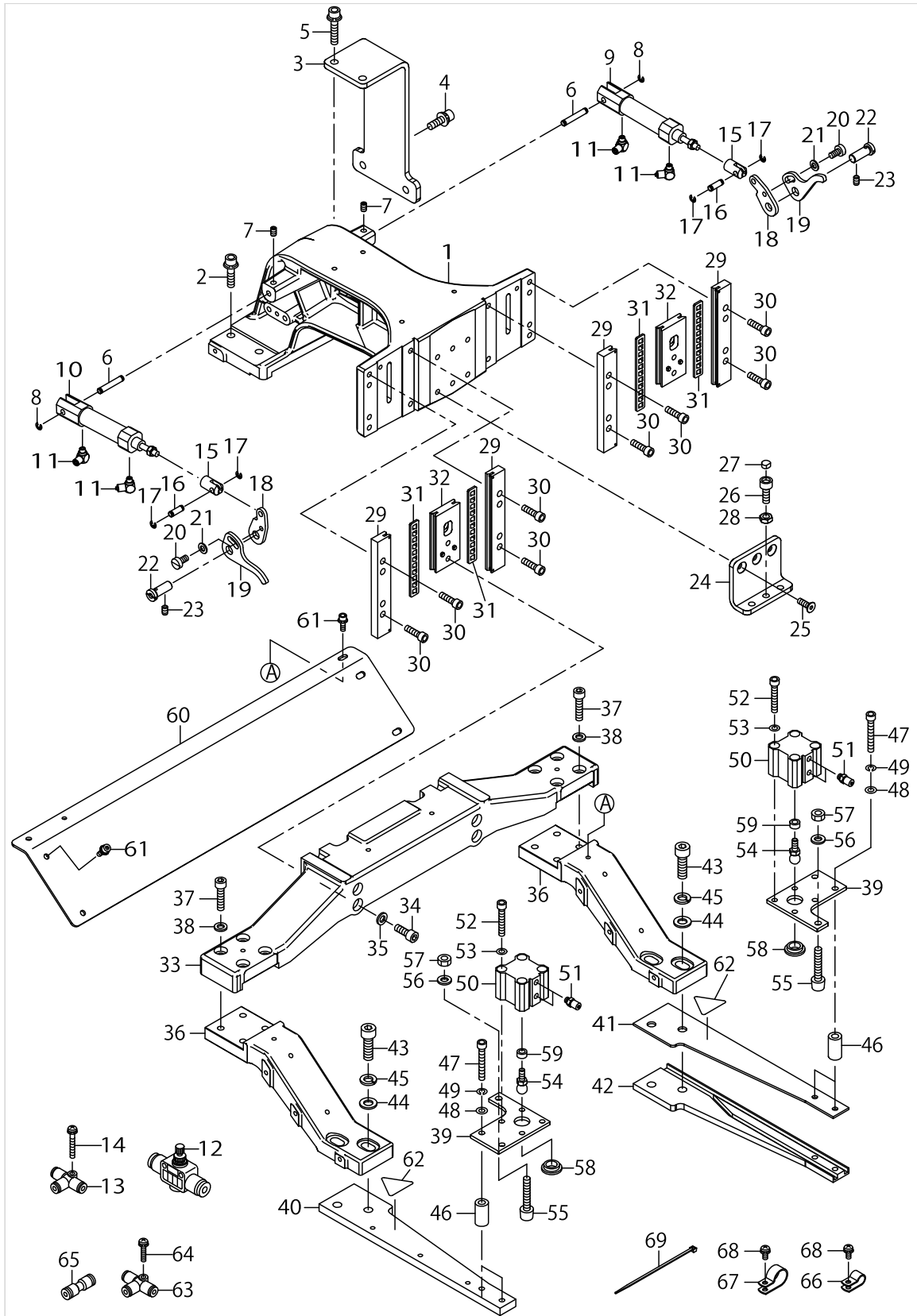

CLOTH PRESSER COMPONENTS

No.	Parts No.	Parts name	Remarks	Level	Cons	Qty
48	WP0531001SC	WASHER M5				4
49	WS0510002KN	SPRING WASHER M5				4
50	PA2001004A0	AIR CYLINDER				2
51	PJ032052503	HOSE NIPPLE				4
52	SM6053002TN	SCREW M5X0.8 L=30				8
53	WS0510002KN	SPRING WASHER M5				8
54	G5511875000	BALL				2
55	GAK01003B00	PRESSER LIFTER STOPPER B				2
56	WP0641601SC	WASHER M6				2
57	NM6060001SC	NUT M6X1 TYPE1				2
58	GLA02302000	FULCRUM BUSHING				2
59	11528809	WASHER				2
60	40116088	STIFFENING PLATE				1
61	SL6041292TN	SCREW M4 L=12				6
62	CM300200003	FINGER INJURY CAUTION LABEL (31.5)				2
63	PJ305040001	T				2
64	SL4042091SC	SCREW M4 L=20				2
65	PJ303040002	STRAIGHT UNION 4				2
66	HX00150000C	CABLE CLAMP				12
67	HX00150000G	CABLE CLAMP				13
68	SL4041091SC	SCREW M4 L=10				25
69	EA9500B0100	CABLE BAND				6

POCKET SET COMPONENTS

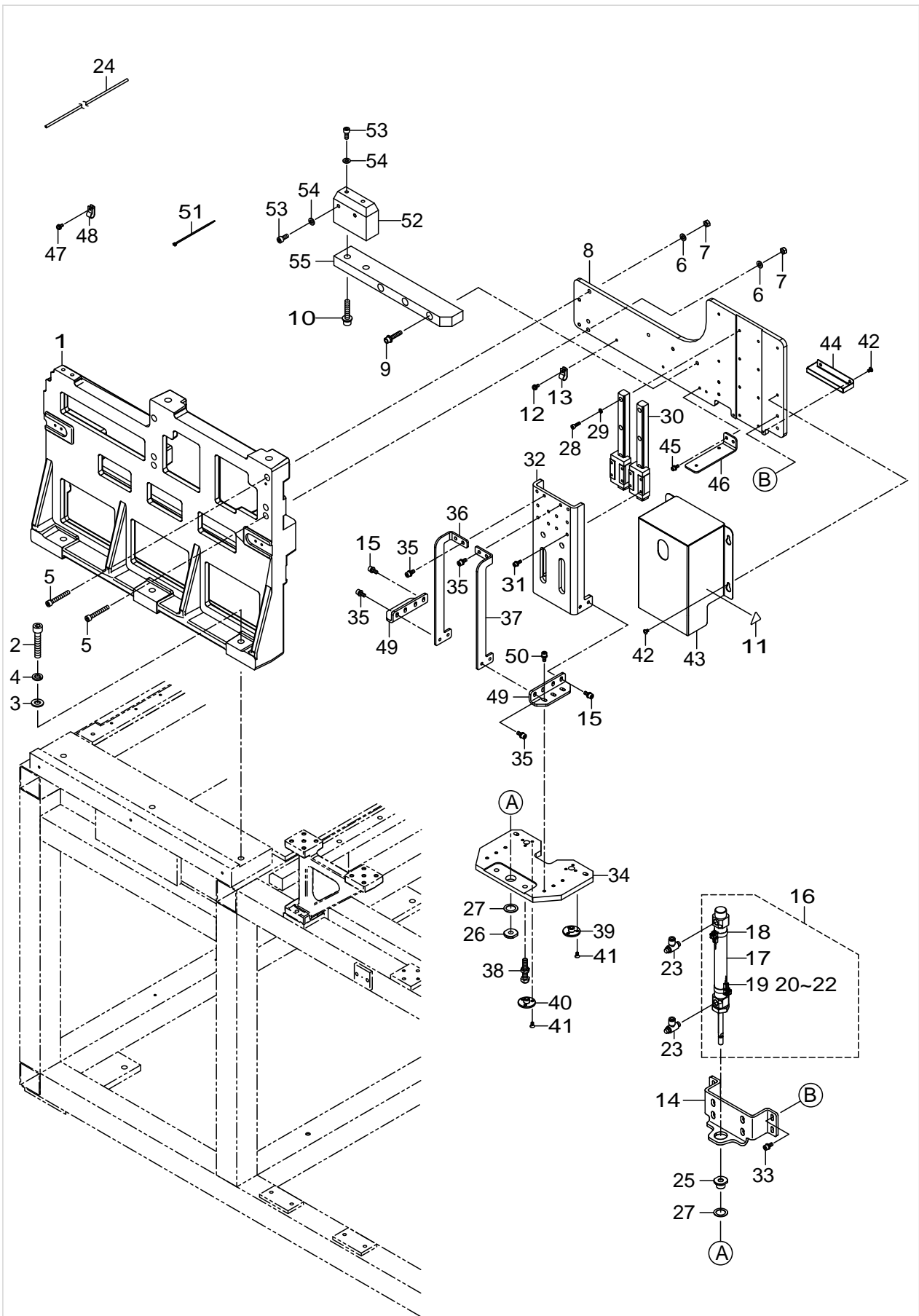

POCKET SET COMPONENTS

No.	Parts No.	Parts name	Remarks	Level	Cons	Qty
1	72000037	MAIN BASE A				1
2	SM6105502TN	SCREW M10 L=55				3
3	WP1052001SC	WASHER 10				3
4	WS1020002KN	SPRING WASHER M10				3
5	SM6064502TP	SCREW M6 L=45				3
6	WP0641601SC	WASHER				3
7	NM6060001CP	NUT M6				3
8	72000038	GUIDER_SUPPORT_PLATE				1
9	SL6063092TN	SCREW M6 L=30				3
10	SL6084092TN	BOLT				2
11	CM300200003	ATTENTION LABEL				1
12	SL4041091SC	SCREW M4 L=10				1
13	HX00150000C	CABLE CLIP				1
14	72000040	SLIDER_CYLINDER_BASE_PLATE				1
15	SL6051292TN	BOLT				4
16	72000036	SET CLAMP CYLINDER ASSY				1
17	PA201250400	AIR CYLINDER		*		1
18	PA900046000	SENSOR BAND		*		3
19	72000117	SENSOR_OPTION		*		3
20	72000033	SET_UPPER CORD ASSY	SELECTIVE PARTS	*		1
21	72000034	SET_LOWER CORD ASSY	SELECTIVE PARTS	*		1
22	72000035	SET_MIDDLE CORD ASSY	SELECTIVE PARTS	*		1
23	PC015108000	SPEED CONTROLLER				2
24	BT0400251EB	URETHANE HOSE, BLACK				2
25	72000041	CYLINDER_AND_PLATE_COUPLING_A				1
26	72000042	CYLINDER_AND_PLATE_COUPLING_B				1
27	72000046	RUBBER_WASHER				2
28	SM6041402TP	SCREW M4 L=14				8
29	WP0450846SP	WASHER				8
30	72000045	LM_GUIDER				2
31	SL6041292TN	SCREW				8
32	72000043	LINEAR_GUIDER_SUPPORT_PLATE				1
33	SL6051492TN	BOLT				4
34	72000044	POCKET_SET_SUPPORT_PLATE				1
35	SL6051292TN	BOLT				8
36	72000047	PLATE SUPPORT A				1
37	72000048	PLATE SUPPORT B				1
38	G6206875000	STOPPER BOLT				2
39	G6028875000	GAUGER PIN HOLDER				1
40	G6029875000	GAUGER PIN HOLDER B				1
41	SM1040801SC	SCREW M4X0.7 L=8				6
42	SM0040601SA	SCREW				6
43	72000051	LM GUIDER COVER				1
44	72000050	OIL COVER				1
45	SL6041092TN	SCREW				2
46	72000049	CABLE_SUPPORT				1
47	SL4041091SC	SCREW M4 L=10				1

POCKET SET COMPONENTS

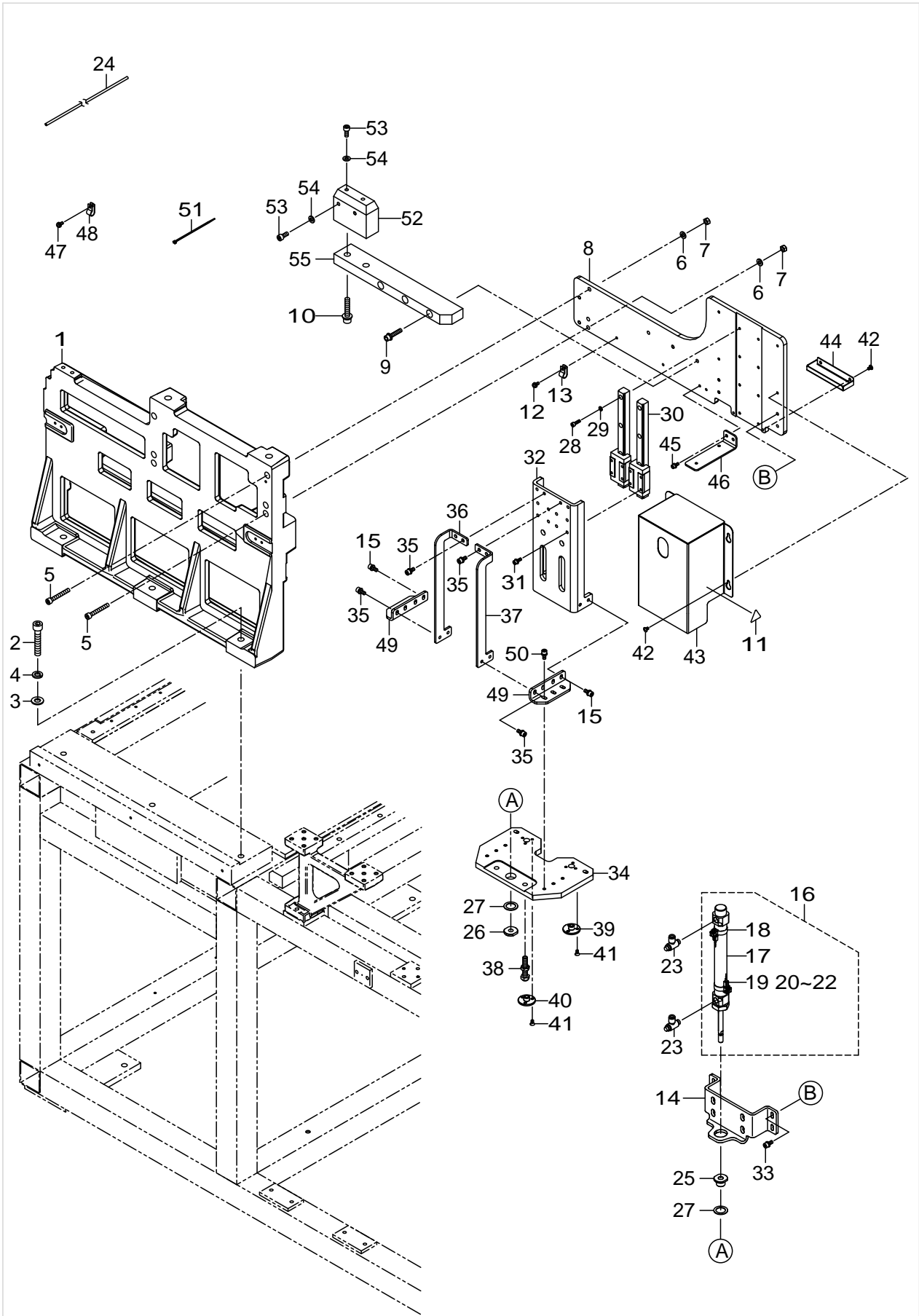

POCKET SET COMPONENTS

No.	Parts No.	Parts name	Remarks	Level	Cons	Qty
48	HX00150000C	CABLE CLIP				1
49	72000132	PLATE_SUPPORT_C				2
50	SL6051292TN	BOLT				6
51	EA9500B0100	CABLE BAND				1
52	72000130	SUPPORT_BLOCK_A				1
53	SM6061402TP	SCREW M6 L=14				4
54	WP0641601SC	WASHER				4
55	72000131	SUPPORT_BLOCK_B				1

FORM PLATE MECHANISM COMPONENTS

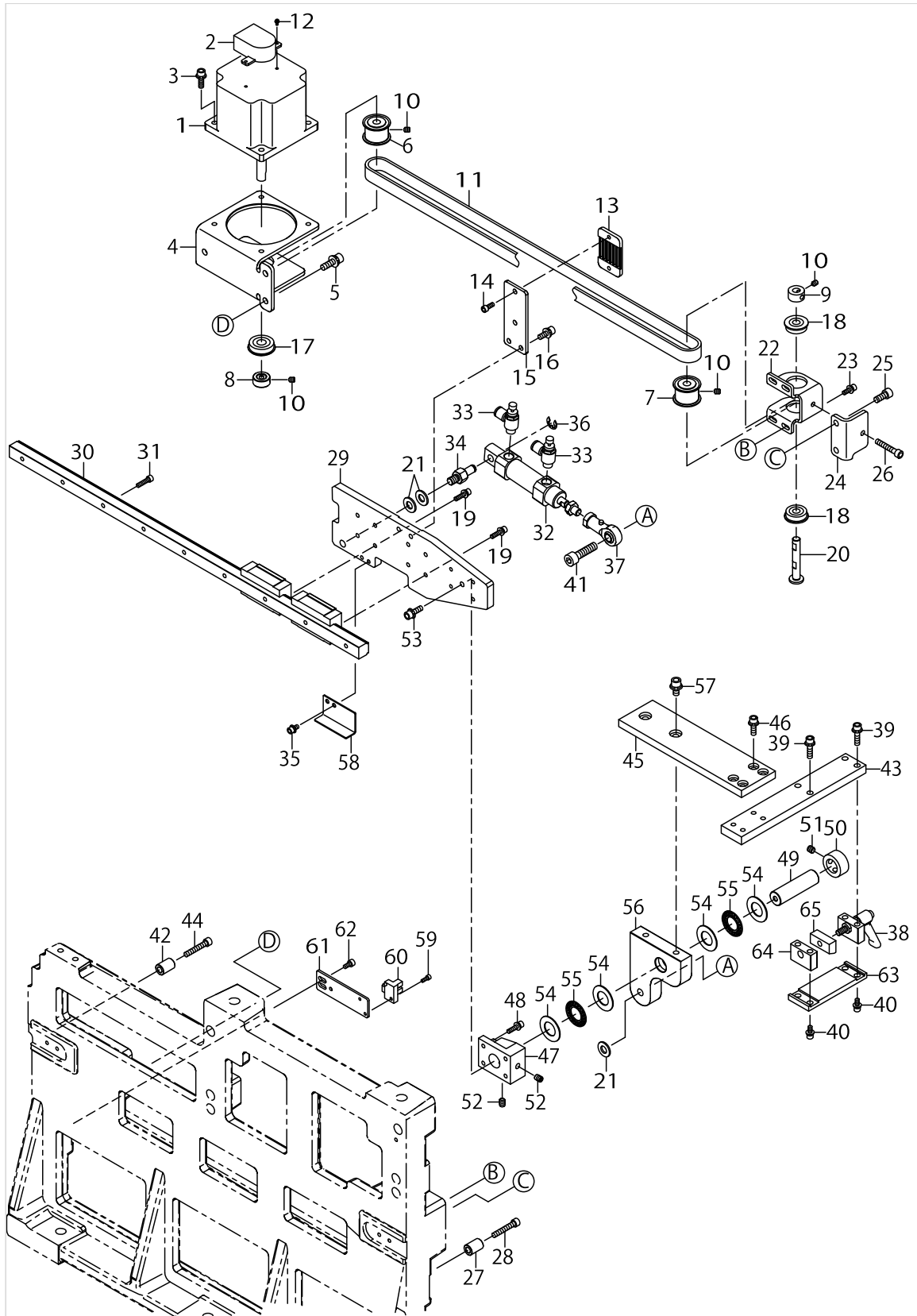

FORM PLATE MECHANISM COMPONENTS

No.	Parts No.	Parts name	Remarks	Level	Cons	Qty
1	40071944	STEPPING MOTOR				1
2	HD002780000	SENSOR				1
3	SL6051692TN	SCREW M5 L=16				4
4	40116429	MOTOR FITTING PLATE				1
5	SL6062092TN	SCREW M6 L=20				3
6	40116430	DRIVE SPROCKET				1
7	40116431	DRIVEN SPROCKET				1
8	CS1000881TP	THRUST COLLAR D=10 W=8				1
9	CS0800971TP	THRUST COLLAR D=8 W=9				1
10	SM8050602TP	SCREW M5 L=6				8
11	40116432	PATERN BOAD TIMING BELT				1
12	SL4020591SC	SCREW M2 L=5				2
13	40032219	BELT RECEIVER				1
14	SL6051492TN	SCREW M5 L=14				2
15	40116433	BELT RECEIVER FITTING PLATE				1
16	SL6051492TN	SCREW M5 L=14				2
17	SB110001300	BEARING				1
18	SB108000500	BEARING				2
19	SL6041692TN	SCREW M4 L=16				8
20	40116435	DRIVEN SPROCKET SHAFT				1
21	WP0841601SC	WASHER M8				3
22	40077991	X DRIVEN BRACKET				1
23	SL6041292TN	SCREW M4 L=12				4
24	40116436	PRESSER BASE PLATE				1
25	SM6061402TN	SCREW				2
26	SM6053002TN	SCREW M5X0.8 L=30				1
27	GAC01002A00	COLLAR				1
28	SM6053002TN	SCREW M5X0.8 L=30				1
29	40116437	FORM PLATE SLIDER PLATE				1
30	40116438	CARRIER SLIDE GUIDE				1
31	SM6041602TP	SCREW M4X0.7 L=16				9
32	PA200051100	AIR CYLINDER				1
33	PC015108000	SPEED CONTROLLER				2
34	40035137	CYLINDER SHAFT B				1
35	SL6040892TN	SCREW M4 L=8				2
36	RE0700000K0	E-RING 7				1
37	40035314	ROD END				1
38	G60168700A0	LOOK LEVER SHAFT B ASM.				1
39	SL6062092TN	SCREW M6 L=20				4
40	SM6061202TN	SCREW				4
41	SM6083002TP	SCREW M8 L=30				1
42	40011758	SYNCHRONIZER BASE COLLAR				1
43	40116440	CARRIER SRIDE ARM A				1
44	SM6064002TP	SCREW M6 L=40				1
45	40116441	CARRIER SRIDE ARM B				1
46	SL6051692TN	SCREW M5 L=16				4
47	40116442	CARRIER BOSS BLOCK				1

FORM PLATE MECHANISM COMPONENTS

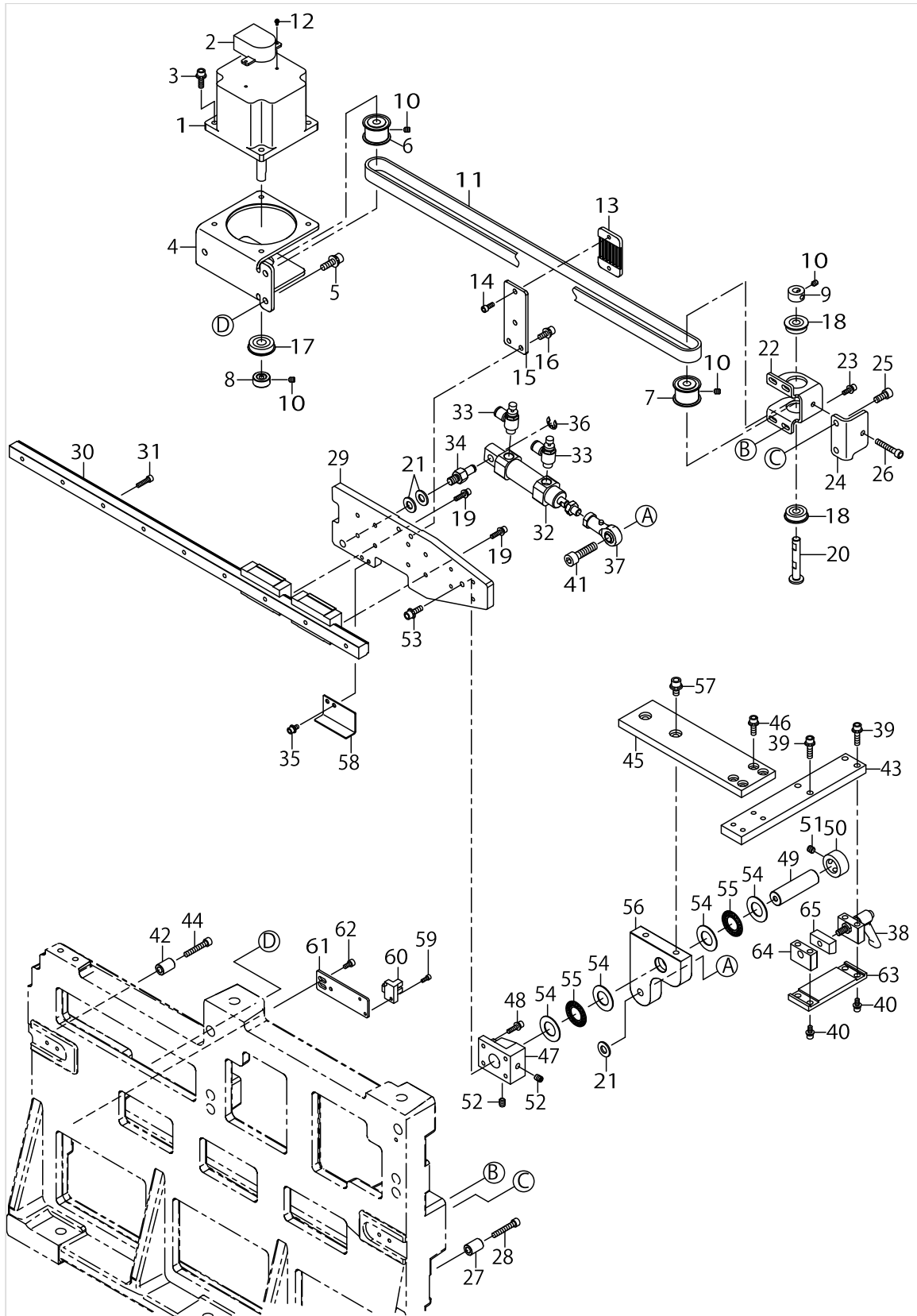

FORM PLATE MECHANISM COMPONENTS

No.	Parts No.	Parts name	Remarks	Level	Cons	Qty
48	SL6041692TN	SCREW M4 L=16				4
49	40116443	CARRIER SHAFT				1
50	CS1601211TH	THRUST COLLAR D=16 W=12				1
51	SS8660612TP	SCREW 1/4-40 L=6				2
52	SM8060812TP	SCREW M6 L=8				2
53	SL6051692TN	SCREW M5 L=16				1
54	G5523880000	THRUST WASHER B				4
55	SB616000100	BEARING				2
56	40116444	CARRIER SRIDE ARM C				1
57	SL6061292TN	SCREW M6 L=12				2
58	72000127	SENSOR_PLATE				1
59	SM6030802TN	SCREW				1
60	HD00057000A	SENSOR				1
61	72000128	X_SENSOR_INSTALLING_PLATE				1
62	SM6040802TN	SCREW M4X0.7 L=8				2
63	G6108870000	ONE-TOUCH BASE PLATE B				1
64	G6012870000	ONE TOUCH BASE CONNECTING PLATE				1
65	G6014870000	ONE TOUCH LOCK METAL B				1

SUCTION DEVICE COMPONENTS

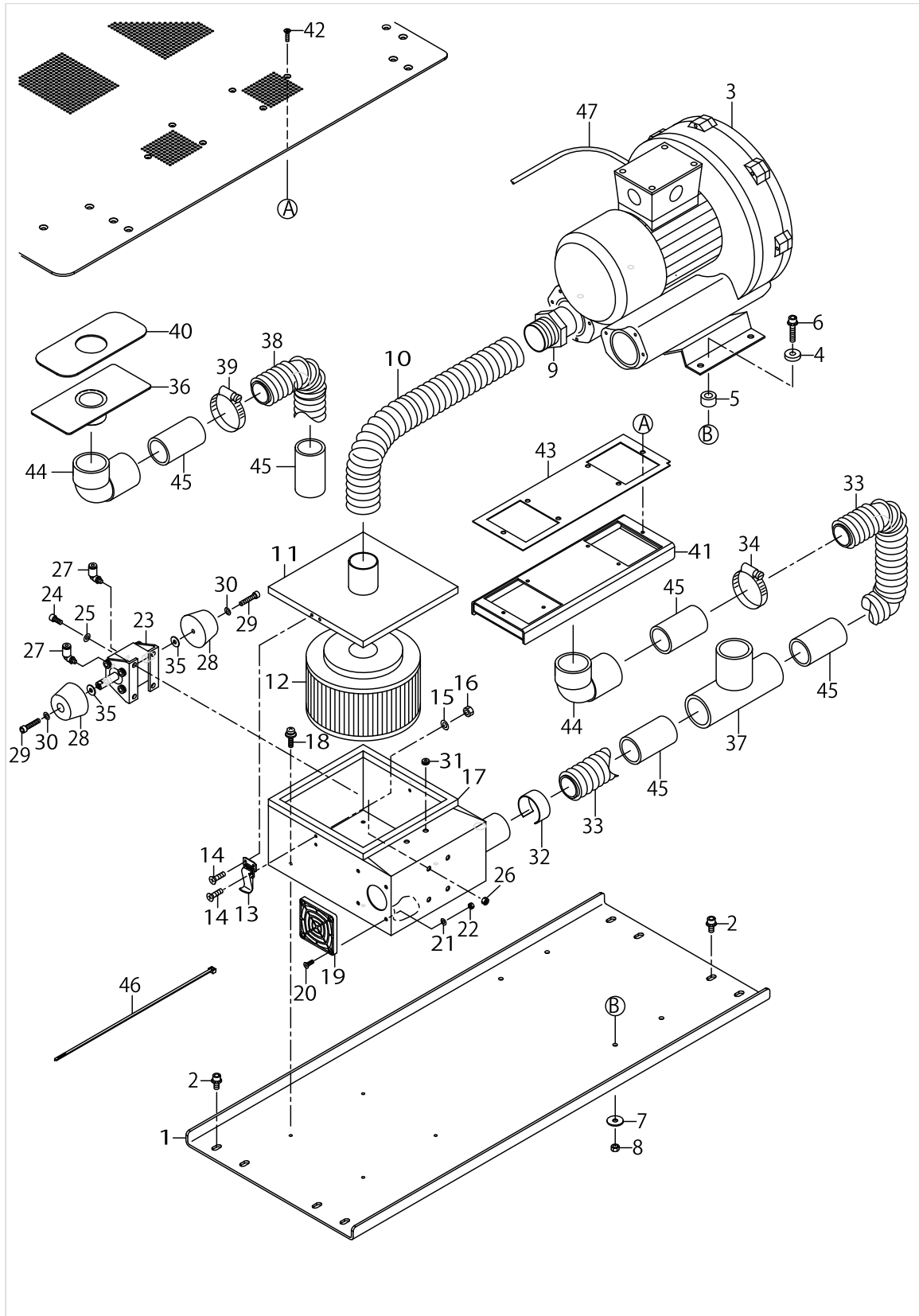

SUCTION DEVICE COMPONENTS

No.	Parts No.	Parts name	Remarks	Level	Cons	Qty
1	40116165	CLOTH SUCTION BASE PLATE				1
2	SL6061492TN	SCREW M6 L=14				8
3	KM000000510	BLOWER MOTOR				1
4	B4420373000	CUSHION				4
5	B1123205000	RUBBER PAD				4
6	SL6063042TN	SCREW M6 L=30				4
7	WP0651646SC	WASHER				4
8	NM6060001SC	NUT M6X1 TYPE1				4
9	G5345172000	BLOWER JOINT				1
10	G5344172000	VACUUM HOSE				1
11	GMC100050A0	TOP COVER ASM.				1
12	GMC10004000	FILTER ELEMENT				1
13	GMC10007000	METAL FITTINGS				2
14	SM1030801SC	SCREW M3 L=8				8
15	WP0320501SC	WASHER M3				4
16	NM6030001SC	NUT M3X0.5 TYPE1				4
17	G62528750A0	FILTER BOX ASM.				1
18	SL4040891SC	SCREW M4X8				4
19	HM000550010	FAN MOTOR				1
20	SM1041201SC	SCREW M4 L=12				4
21	WP0430801SC	WASHER M4				4
22	NM6040001SC	NUT M4X0.7 TYPE1				4
23	PA200201100	CYLINDER				1
24	SM6051202TN	SCREW M5X0.8 L=12				4
25	WP0531001SC	WASHER M5				4
26	NM6050001SC	NUT M5X0.8 TYPE1				4
27	PJ304040504	UNION				2
28	G6253875000	VACUUM CHANGE RUBBER				2
29	SM6052502TN	SCREW				2
30	WP0531001SC	WASHER M5				2
31	HX000550000	GROMMET				2
32	G5171136000	VACUUM CONTROL PLATE				1
33	GMC16005000	HOSE (L)				1
34	G5176136000	HOSE BAND				4
35	WP0501046SC	WASHER 5X14X1				2
36	72000083	MAGNET_PIPE				1
37	72000079	T_PIPE				1
38	GMC16005000	HOSE (L)				1
39	G5176136000	HOSE BAND				4
40	72000118	VACUUM_MAGNET				1
41	G6207875000A	VACUUM BOX				1
42	SM1041601SC	SCREW M4X0.7 L=16				6
43	G6208875000A	PACKING				1
44	G6211875000	VACUUM BOX ELBOW				2
45	25023300	PIPE				5
46	G5453161000	CABLE BAND				3
47	40122398	MOTOR POWER CORD ASSY				1

AIR PRESSURE COMPONENTS

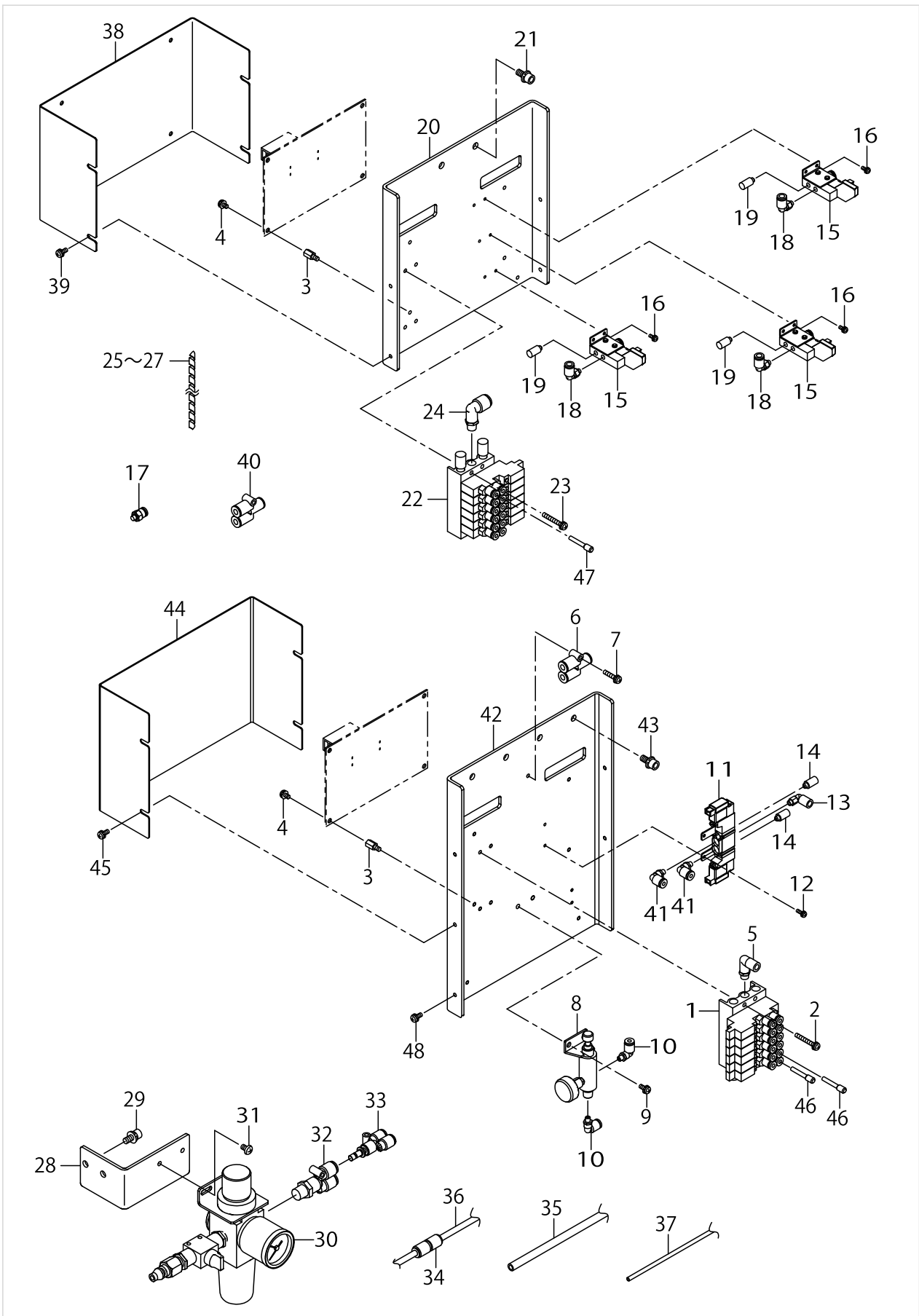

AIR PRESSURE COMPONENTS

No.	Parts No.	Parts name	Remarks	Level	Cons	Qty
1	40116208	ASSY MANIFOLD VALVE 6				1
2	SL4043091SC	SCREW M4 L=30				4
3	HX003390000	SPACER				8
4	SL4040881SC	SCREW M4 L=8				8
5	PJ304065101	ELBOW UNION 6XPT1/8				1
6	PJ308060003	UNION Y				1
7	SL4042091SC	SCREW M4 L=20				1
8	PC0205010A0	MINIATURE DECOMPRESSION VALVE				1
9	SL4051091SC	SCREW M5 L=10				2
10	PJ304040504	UNION				2
11	PV150215000	5-PORT SOLENOID VALVE				1
12	SL4031091SC	SCREW M3 L=10				2
13	PJ304060502	ELBOW UNION 6XM5				1
14	PX050501000	SILENCER				2
15	PV130600100	3-PORT SOLENOID VALVE				3
16	SL4030891SC	SCREW M3 L=8				6
17	PJ301060503	HALF UNION				1
18	PJ304040505	UNION				3
19	PX050501000	SILENCER				3
20	40116209	ASSY MANIFOLD VALVE SPPORT PLATE				1
21	SL6061492TN	SCREW M6 L=14				2
22	40116208	ASSY MANIFOLD VALVE 6				1
23	SL4043091SC	SCREW M4 L=30				4
24	PJ304065101	ELBOW UNION 8XPT1/8				1
25	HX003140000	SPIRAL TUBE				1
26	HX00314000A	SPIRAL TUBE				3
27	HX00314000B	SPIRAL TUBE				7
28	40116210	FILTER INSTALLING PLATE				1
29	SL6061492TN	SCREW M6 L=14				2
30	40088208	FILTER REGULATOR ASSY				1
31	SM4050801SC	SCREW M5X0.8 L=8				2
32	PJ308085202	BRANCH Y				1
33	PJ308080004	DIFFERENT DIAMETER BRANCH UNION Y				1
34	PJ303060001	STRAIGHT UNION 6				1
35	BT0800501EB	URETHANE TUBE BLACK 8X5				3
36	BT0600401EB	URETHANE TUBE BLACK 6X4				37.7
37	BT0400251EB	URETHANE TUBE BLACK 4X2.5				111
38	40116212	INT BOAD COVER B				1
39	SL4041091SC	SCREW M4 L=10				4
40	PJ308060003	Y UNION				1
41	PJ304040504	ELBOW UNION				2
42	72000057	ASSY_MANIFOLD_VALVE_SUPPORT_PLATE				1
43	SL6061492TN	BOLT				2
44	72000058	INT BOARD COVER B				1
45	SL4041091SC	SCREW M4 L=10				4
46	PX500014000	PLUG				2
47	PX500014000	PLUG				1

AIR PRESSURE COMPONENTS

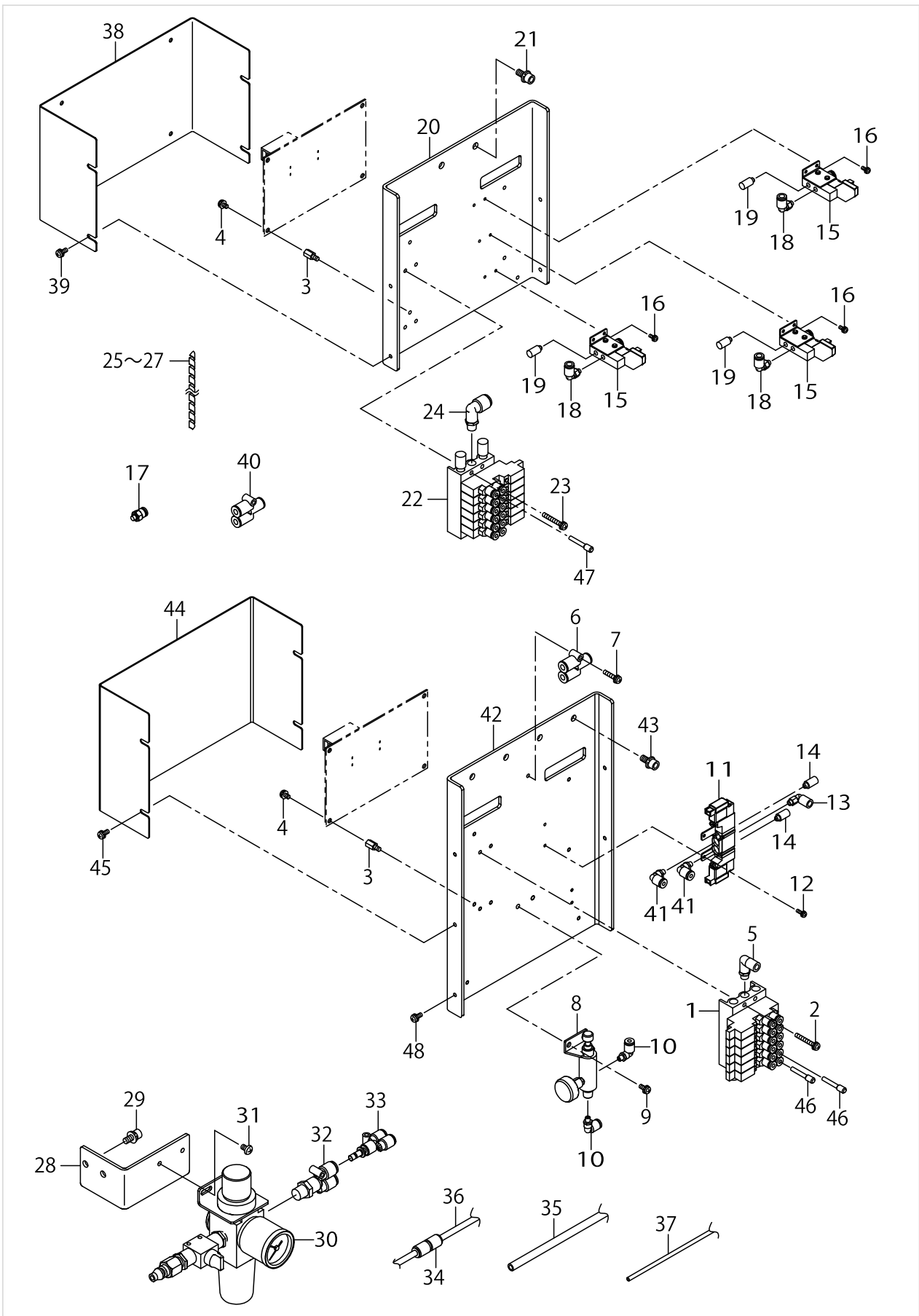

AIR PRESSURE COMPONENTS

No.	Parts No.	Parts name	Remarks	Level	Cons	Qty
48	SL4041091SC	SCREW M4 L=10				1

BOBBIN WINDER COMPONENTS

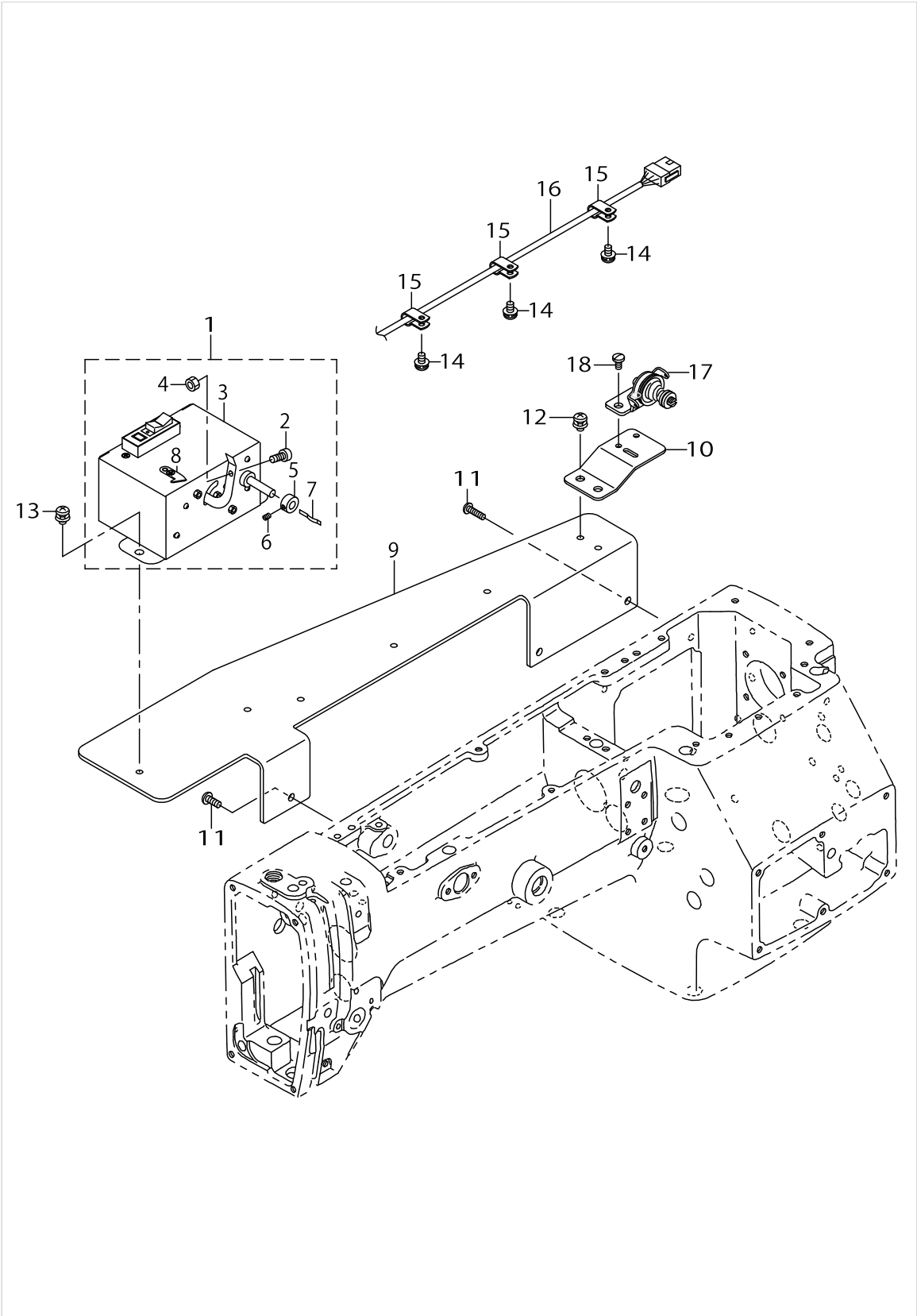

BOBBIN WINDER COMPONENTS

No.	Parts No.	Parts name	Remarks	Level	Cons	Qty
1	G80318750A0	BOBBIN WINDER ASM.				1
2	G8031875000	BOBBIN PRESSER BOSS		*		1
3	13870258	BOBBIN THREAD WIDING DEVICE		*		1
4	NS6110420SP	NUT 11/64-40		*		1
5	CS0640611SP	THRUST HOLDER		*		1
6	SS8090530TP	SCREW 9/64-40 L= 5.0		*		1
7	B3212761000	LATCH SPRING		*		1
8	10502300	THREAD CUTTER		*		1
9	G8033875000	BOBBIN DEVICE FITTING PLATE				1
10	G3216270000	BOBBIN BASE				1
11	SS4121615SP	SCREW 3/16-28 L=16				3
12	SL4051091SC	SCREW M5X0.8 L=10				2
13	SL4051091SC	SCREW M5X0.8 L=10				2
14	SL4051091SC	SCREW M5X0.8 L=10				3
15	HX00150000C	CABLE CLIP				3
16	G80328750A0	BOBBIN POWER SOURCE CORD ASM.				1
17	13889951	BOBBIN GUIDE ASM.				1
18	SS7110840SP	SCREW 11/64-40 L=7.8				2

STACKER COMPONENTS

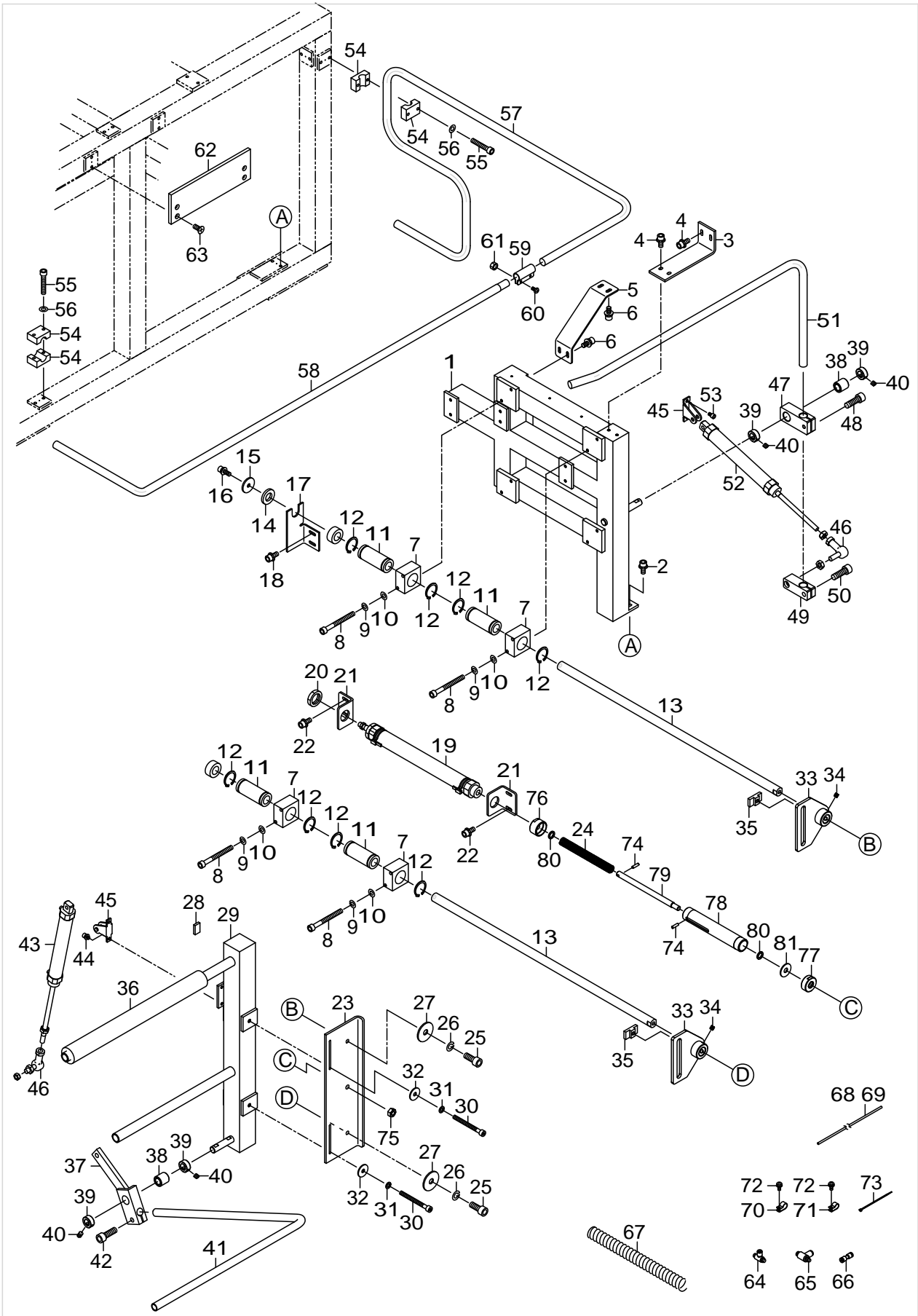

STACKER COMPONENTS

No.	Parts No.	Parts name	Remarks	Level	Cons	Qty
1	40116178	STACKER BASE ASSY				1
2	SL6061492TN	SCREW M6 L=14				2
3	40116179	FITTING PLATE A				1
4	SL6061492TN	SCREW M6 L=14				4
5	40116180	FITTING PLATE B				1
6	SL6061492TN	SCREW M6 L=14				4
7	40116181	SLIDER SHAFT BLOCK				4
8	SM6066052TP	SCREW M6 L=60				8
9	WS0610002KN	SPRING WASHER M6				8
10	WP0641601SC	WASHER M6				8
11	40116182	SLIDER SHAFT BUSHING				4
12	RC3781518KP	C-RING 35 (30)				8
13	40116183	SLODER SHAFT				2
14	40116184	STOPPER RUBBER				1
15	40074011	CHUCK PLATE				1
16	SL6082092TN	SCREW M8 L=20				1
17	40116185	STOPPER PLATE				1
18	SL6061492TN	SCREW M6 L=14				2
19	40105074	FRONT BEHIND CYLINDER ASSY				1
20	NM6260810SC	NUT M26				1
21	40116186	SLIDER CYLINDER BASE PLATE				2
22	SL6061492TN	SCREW M6 L=14				4
23	40116187	CLOTH FEED TUBE JOINT				1
24	40116202	SPRING				1
25	SM6082002TP	SCREW M8 L=20				2
26	WS0822010KP	SPRING WASHER 8.2X15X2				2
27	WP0852086SC	WASHER M8				2
28	40039896	CUSHION				3
29	40116188	STAND TUBE ASSY				1
30	SM6088502TP	SCREW M8 L=85				2
31	WS0861410KR	SPRING WASHER 8.6X15X1.4				2
32	WP0852086SC	WASHER M8				2
33	40116519	CLOTH FEED TUBE JOINT A				2
34	SM8080812TP	SCREW M8X8				4
35	40116518	SCREW STOPPER				2
36	40035143	CLAMP BASE CUSHION				1
37	40116189	CLAMP BAR BASE				1
38	40035147	METAL				2
39	CS1501171TP	THRUST COLLAR D=15 W=11				4
40	SM8060602TP	SCREW M6X6				8
41	40116190	CLAMP BAR				1
42	SM6082502TP	SCREW M8 L=25				1
43	40105075	STACKER FULL CYLINDER ASSY				1
44	SL6061042TN	SCREW M6 L=10				2
45	PA900060000	CLEVIS HOLDER				2
46	G6118870000	SHAPE REMOVING BALL				2
47	40116191	BRUSH BAR ROD				1

STACKER COMPONENTS

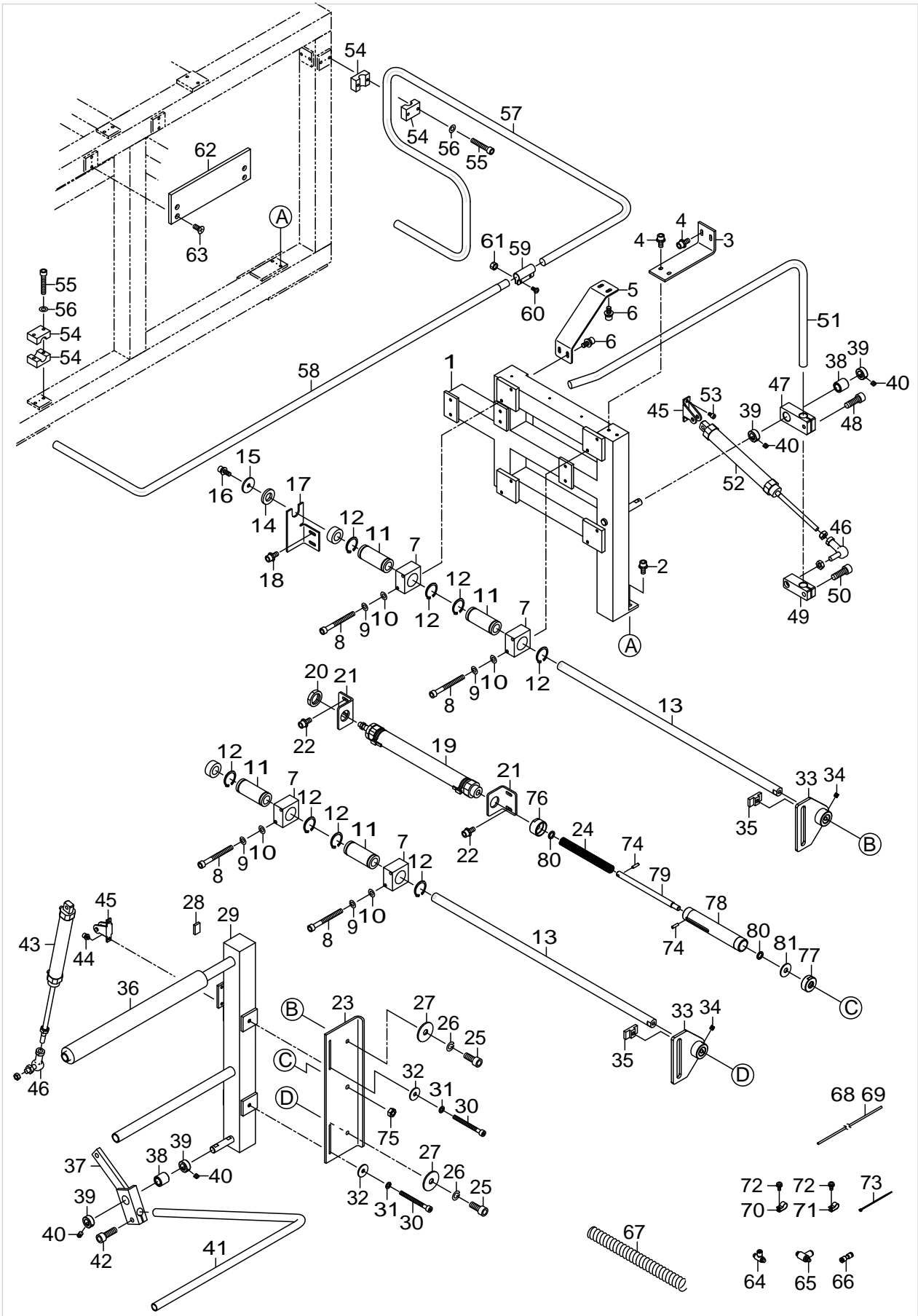

STACKER COMPONENTS

No.	Parts No.	Parts name	Remarks	Level	Cons	Qty
48	SM6082502TP	SCREW M8 L=25				1
49	40116192	BRUSH BAR BRACKET				1
50	SM6082502TP	SCREW M8 L=25				1
51	40116193	CLOYH BRUSH BAR				1
52	40105076	DRIVE AWAY CYLINDER ASSY				1
53	SM6061002TP	SCREW M6 L=10				2
54	G7524870000	PIPE CLAMP MAIN BODY				4
55	SM6063502TN	HEXAGONAL-HOLE BOLT M6 L=35				4
56	WP0641600SC	WASHEW 6.4X12.5X1.6				4
57	40116194	SAFTY BAR A				1
58	40116195	SAFTY BAR B				1
59	22931307	SPOOL REST ROD JOINT				1
60	SM4051001SN	SCREW M5				2
61	NM6050001SE	NUT M5X0.8 TYPE1				2
62	40116196	CLOTHES STOPPER				1
63	SM1061401SE	SCREW M6 L=14				4
64	PC015108000	SPEED CONTROLLER				4
65	PC015106000	SPEED CONTROLLER				2
66	PJ303040002	STRAIGHT UNION 4				2
67	G5611341000	SPIRAL TUBE				1
68	BT0400251EB	URETHANE TUBE BLACK 4X2.5				7
69	BT0600401EB	URETHANE TUBE BLACK 6X4				3
70	HX00150000E	CABLE CLAMP				14
71	HX00150000D	CABLE CLAMP				12
72	SL4041091SC	SCREW M4 L=10				26
73	EA9500B0100	CABLE BAND				10
74	40116197	PIN				2
75	NM6100001SC	NUT M10X1.5 TYPE1				1
76	40116198	HOUSING CAP A				1
77	40116199	HOUSING CAP B				1
78	40116200	HOUSING PIPE				1
79	40116201	GUIDE SHAFT				1
80	WP1221016SP	WASHER				2
81	GAK33032000	SOLENOID RUBBER				1

OPERATION PANEL COMPONENTS

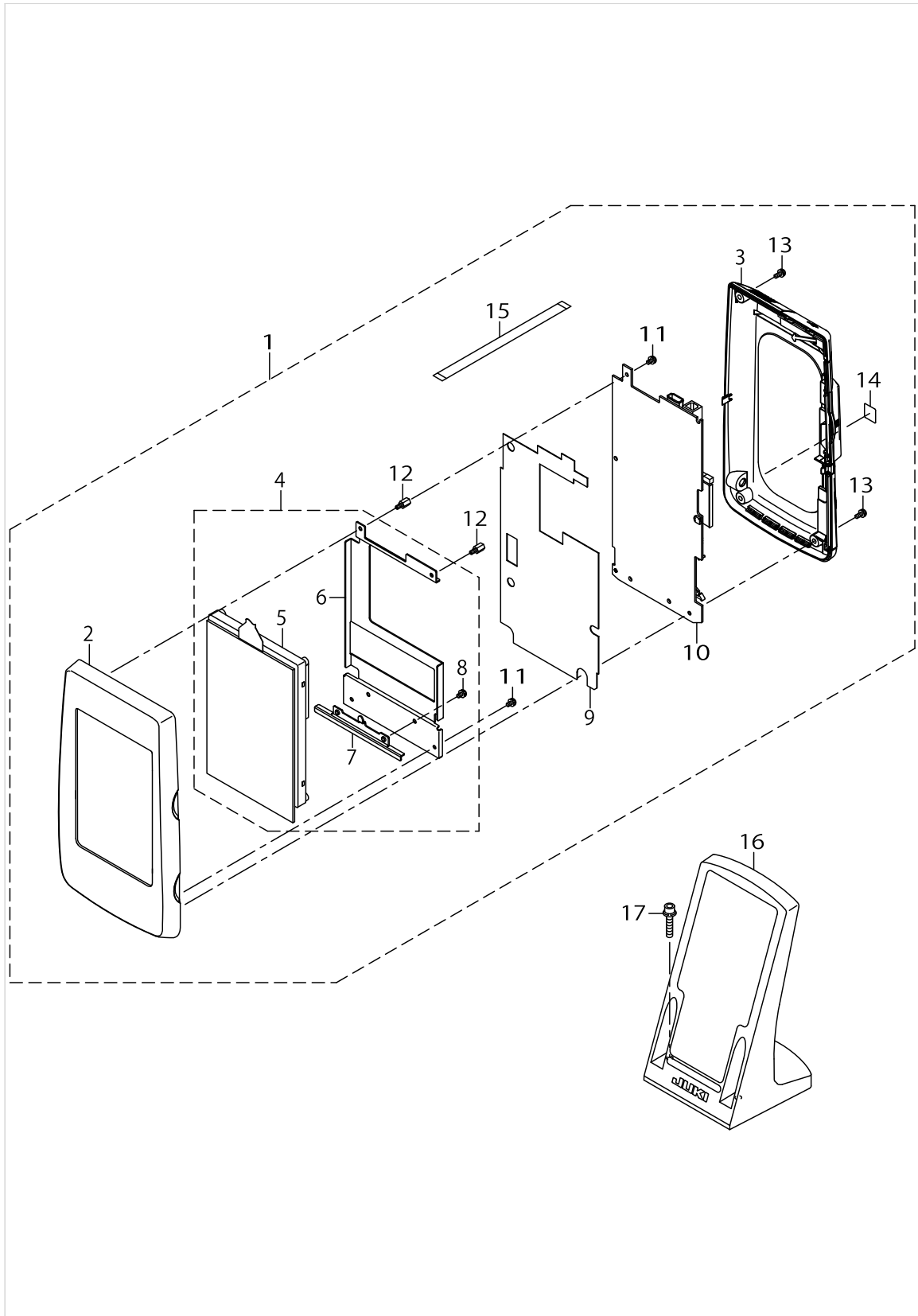

OPERATION PANEL COMPONENTS

No.	Parts No.	Parts name	Remarks	Level	Cons	Qty
1	72000020	IP-420 TYPE Q¥n				1
2	40078163	FRONT CASE		*		1
3	40080799	REAR CASE ASSY		*		1
4	40080800	LCD ASSY		*		1
5	40086541	LCD TOUCH PANEL ASSY	TECHNICAL INFOMATION (A16-029)	*		1
6	40083668	LCD BRACKET	TECHNICAL INFOMATION (A16-029)	*		1
7	40083666	LCD STAY		*		1
8	SL4030681SC	SCREW M3 L=6		*		2
9	40078168	INSULATION SHEET		*		1
10	40083960	PANEL PCB ASSY		*		1
11	SL4030681SC	SCREW M3 L=6		*		3
12	HX00354000B	SPACER		*		2
13	SL4030881SC	SCREW M3X8		*		4
14	CM600100101	WEEE MARK LABEL S		*		1
15	HW002180200	FLAT CABLE		*		1
16	40035024	OPERATION BOX FIXED PLATE(B)ASM.				1
17	SL6052592TN	SCREW M5 L=25				2

CONTROL BOX COMPONENTS

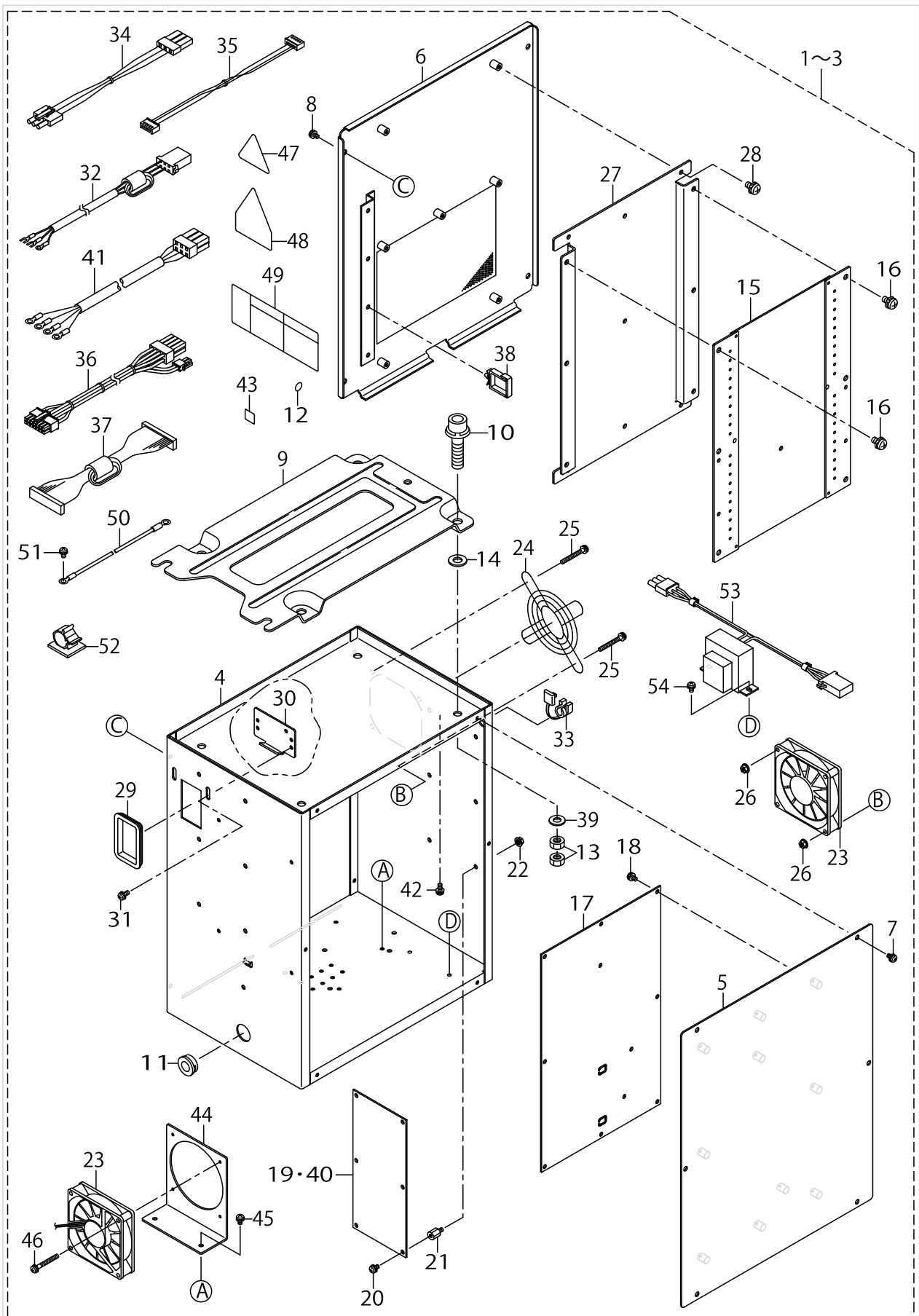

CONTROL BOX COMPONENTS

No.	Parts No.	Parts name	Remarks	Level	Cons	Qty
1	72000014	CONTROL BOX A ASM.	FOR GENERAL EXPORT (1-PHASE 200~240V)			1
2	72000015	CONTROL BOX B ASM.	FOR CE (1-PHASE 220~240V)			1
3	72000016	CONTROL BOX C ASM.	FOR GENERAL EXPORT AND USE IN JAPAN (3--PHASE 200~240V)			1
4	40055355	CONTROL BOX		*		1
5	40055356	CONTROL BOX FRONT COVER		*		1
6	40055357	CONTROL BOX REAR COVER		*		1
7	SL4040891SC	SCREW M4 L=8		*		6
8	SL4040891SC	SCREW M4 L=8		*		4
9	M3801476000	TRANSMISSION BOX FITTING PLATE		*		1
10	SL6083092TN	SCREW		*		4
11	HX00326000K	GROMMET		*		1
12	E9567319000	EARTH MARK		*		1
13	NM6080001SC	NUT M8X1.25		*		8
14	M4206461000	WASHER		*		4
15	72000179	MAIN PCB ASSY		*		1
16	SL4040891SC	SCREW M4X8		*		6
17	40082758	SDC PCB A ASSY		*		1
18	SL4040881SC	SCREW M4 L=8		*		10
19	40000046	FLT-S PCB A ASSY	FOR GENERAL EXPORT (1-PHASE 200~240V), CE(1-PHASE 220~240V)	*		1
20	SL4040881SC	SCREW M4 L=8		*		6
21	HX003390000	STUD		*		6
22	NM3040520SC	NUT M4		*		6
23	40005401	FAN MOTOR ASS'Y		*		2
24	KM000000480	FAN MOTOR		*		1
25	SL4043591SC	SCREW		*		4
26	NM3040520SC	NUT M4		*		4
27	40005706	MAIN PCB HOLDER PLATE		*		1
28	SL4040881SC	SCREW M4 L=8		*		5
29	HX004070000	BUSH		*		1
30	17845009	CORD FITTING PLATE		*		1
31	SL4041091SC	SCREW M4 L=10		*		2
32	40086466	POWER CORD JE ASSY	FOR GENERAL EXPORT (1-PHASE 200~240V), CE(1-PHASE 220~240V)	*		1
33	KX000000320	BUSH		*		1
34	40005393	FLT-SDC CORD P ASS'Y	FOR GENERAL EXPORT (1-PHASE 200~240V)	*		1
35	40005394	FLT-SDC CORD S ASS'Y		*		1
36	40105078	SDC-MAIN CORD P ASSY		*		1
37	40082736	SDC-MAIN CORD S ASSY		*		1
38	HX005110000	WIRE SADDLE		*		3
39	WP0841601SC	WASHER 8.4X17.4X1.6		*		4
40	40051320	FLT-T PCB B ASSY	FOR GENERAL EXPORT AND USE IN JAPAN (3--PHASE 200~240V)	*		1
41	40086465	POWER CORD 3P ASSY	FOR GENERAL EXPORT AND USE IN JAPAN (3--PHASE 200~240V)	*		1

CONTROL BOX COMPONENTS

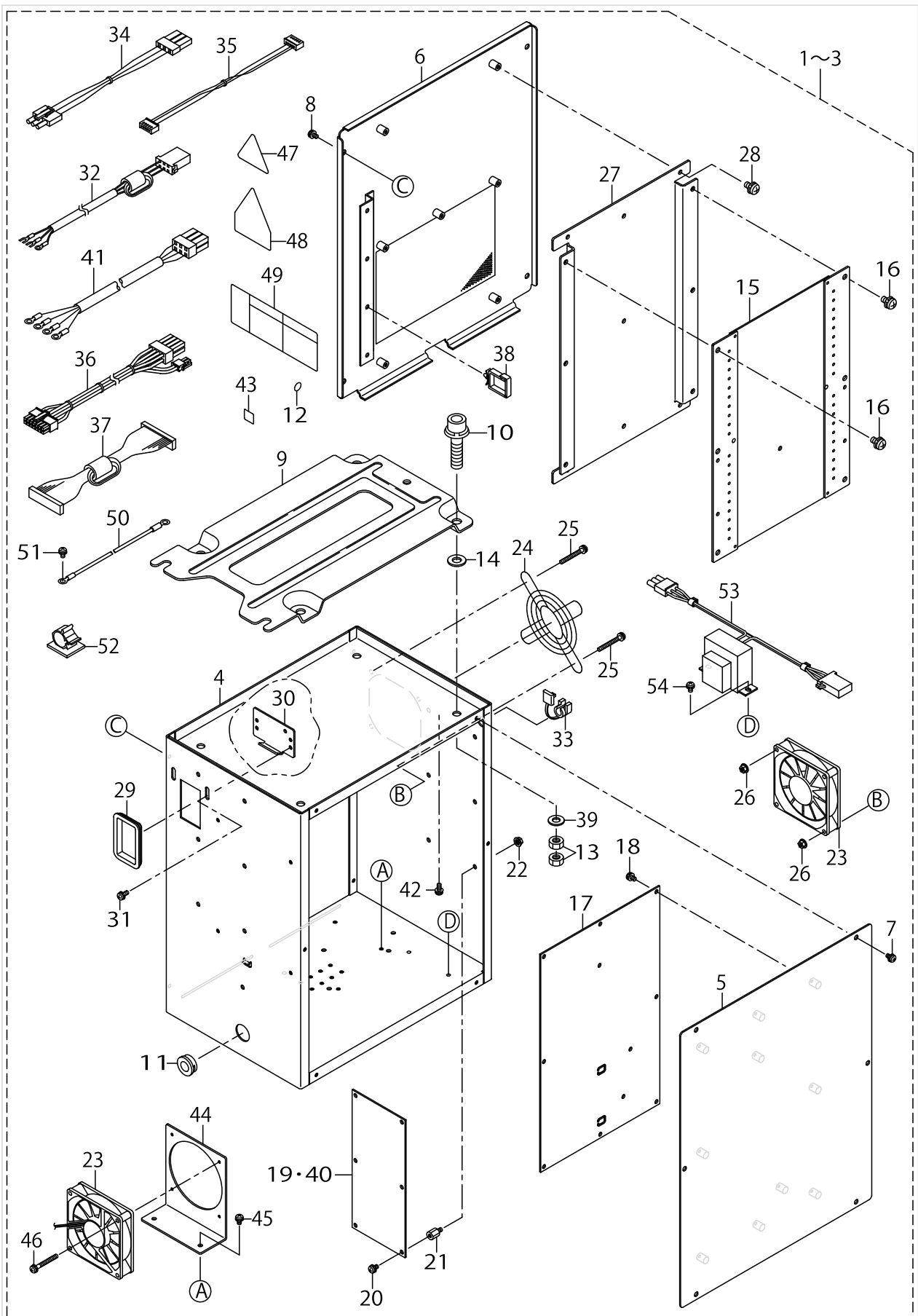

CONTROL BOX COMPONENTS

No.	Parts No.	Parts name	Remarks	Level	Cons	Qty
42	SL4041091SC	SCREW M4 L=10	FOR GENERAL EXPORT (1-PHASE 200~240V), CE(1-PHASE 220~240V)	*		1
43	CM600100101	WEEE MARK LABEL S		*		1
44	40005404	FAN MOTOR BRACKET		*		1
45	SL4040891SC	SCREW M4X8		*		2
46	SL4033091SC	SCREW M3 L=30		*		4
47	CM300100004	VOLTAGE WARNING LABEL (50)	FOR GENERAL EXPORT (1-PHASE 200~240V), CE(1-PHASE 220~240V)	*		1
48	CM300400601	VOLTAGE CAUTION LABEL L=63		*		1
49	CM300100401	VOLTAGE DANGER LABEL 3 (LARGE)	FOR GENERAL EXPORT AND USE IN JAPAN (3-PHASE 200~240V)	*		1
50	M90295800A0	FDD EARTH CORD ASM.		*		1
51	SL4040891SC	SCREW M4X8		*		4
52	KX000000330	WIRE SADDLE		*		1
53	40090589	REACTOR	FOR GENERAL EXPORT AND USE IN JAPAN (3-PHASE 200~240V), CE(1-PHASE 220~240V)	*		1
54	SL4040881SC	SCREW M4 L=8	FOR GENERAL EXPORT AND USE IN JAPAN (3-PHASE 200~240V), CE(1-PHASE 220~240V)	*		2

WIRING DIAGRAM (1)

No.	Parts No.	Parts name	Remarks	Level	Cons	Qty
1	40071944	STEPPING MOTOR				2
2	40105099	STEPPING MOTOR				2
3	HD002780000	SENSOR				2
4	40105098	ENCODER ASSY				2
5	40105101	TRM ENCODER CABLE ASSY				1
6	40105100	TRM MOTOR CABLE ASSY				1
7	40105124	K ENCODER CABLE ASSY				1
8	40105122	K MOTOR CABLE ASSY				1
9	40105105	X ENCODER CABLE ASSY				1
10	40105104	X MOTOR CABLE ASSY				1
11	40105107	Y ENCODER CABLE ASSY				1
12	40105106	Y MOTOR CABLE ASSY				1
13	72000020	IP-420 TYPE Q¥n				1
14	40073679	PANEL CABLE ASSY L				1
15	HA00006000C	SWITCH				1
16	40105112	IO2 PCB CABLE ASSY				1
17	40105114	IO3 PCB CABLE ASSY				1
18	40105092	SWITCH BOX CORD ASSY	FOR GENERAL EXPORT AND CE(1-PHASE)			1
19	40105058	I/O2 PCB ASSY				1
20	40105068	I/O3 PCB ASSY				1
21	72000179	MAIN PCB ASSY				1
22	40105133	THD WINDER CABLE 2 ASSY				1
23	40105132	THD WINDER CABLE 1 ASSY				1
24	13870258	BOBBIN THREAD WIDING DEVICE				1
25	40105121	EARTH CABLE ASSY				1
26	40105135	AT SOLENOID CABLE 2 ASSY				1
27	40105134	AT SOLENOID CABLE 1 ASSY				1
28	40016908	AT SOLENOID				1
29	40105168	PAUSE SWITCH CORD ASSY				1
30	40082736	SDC-MAIN CORD S ASSY				1
31	40105078	SDC-MAIN CORD P ASSY				1
32	40090589	REACTOR	FOR GENERAL EXPORT AND USE IN JAPAN (3-PHASE)			1
33	40005393	FLT-SDC CORD P ASSY	FOR GENERAL EXPORT (1-PHASE)			1
34	40005394	FLT-SDC CORD S ASSY				1
35	40051320	FLT-T PCB B ASSY	FOR GENERAL EXPORT AND USE IN JAPAN (3-PHASE)			1
36	40000046	FLT-S PCB A ASSY	FOR GENERAL EXPORT AND CE(1-PHASE)			1
37	40086465	POWER CORD 3P ASSY	FOR GENERAL EXPORT AND USE IN JAPAN (3-PHASE)			1
38	40086466	POWER CORD JE ASSY	FOR GENERAL EXPORT AND CE(1-PHASE)			1
39	HA006280000	SWITCH				1
40	HA006280010	SWITCH				1
41	HA006280020	SWITCH				1
42	HA006280030	SWITCH				1
43	40091335	OFF SW BOX GND PLATE				1
44	40105088	EMERGENCY CABLE 3P ASSY	FOR GENERAL EXPORT AND USE IN JAPAN (3-PHASE)			1

WIRING DIAGRAM (1)

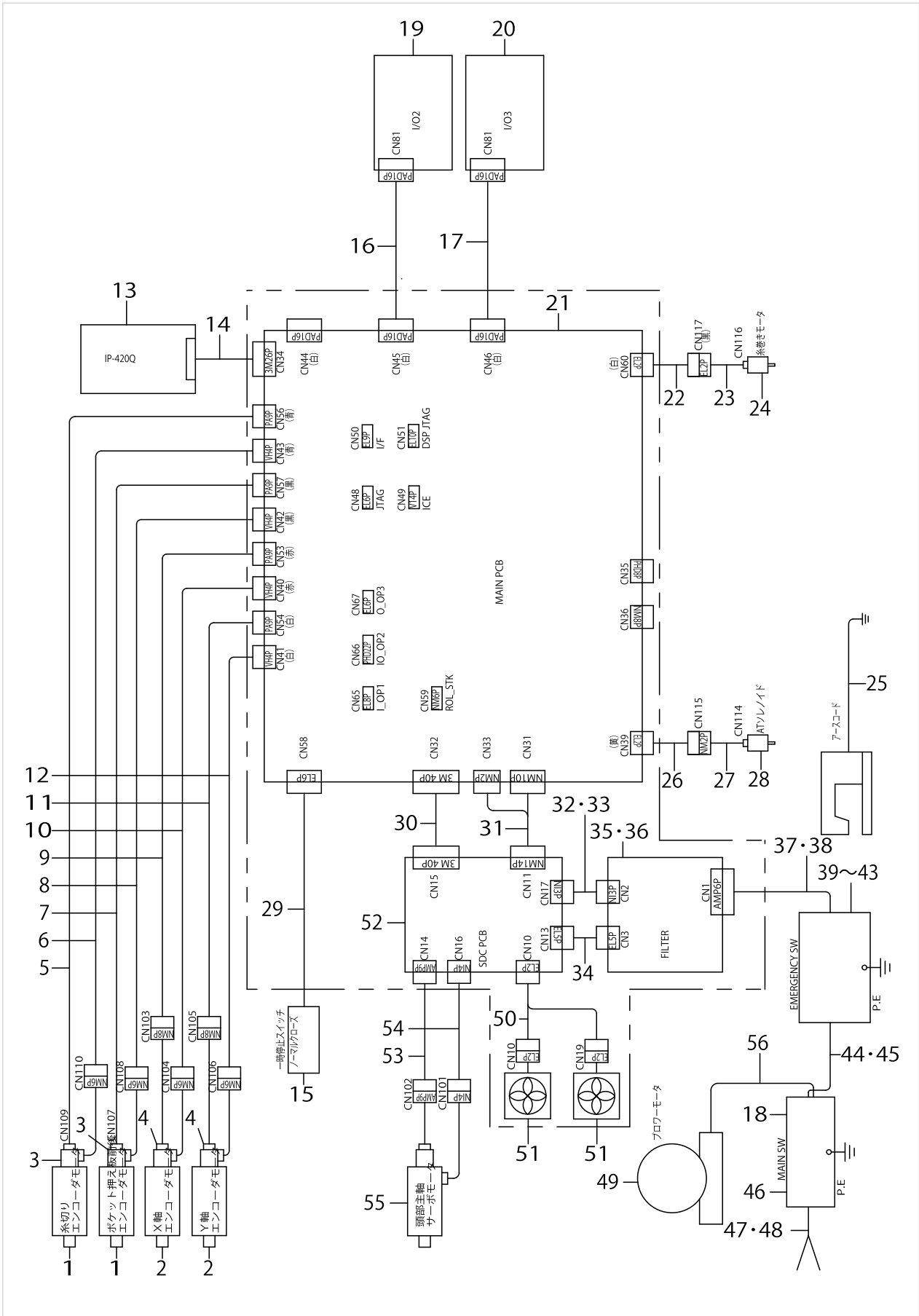

WIRING DIAGRAM (1)

No.	Parts No.	Parts name	Remarks	Level	Cons	Qty
45	40105089	EMERGENCY CABLE 1P ASSY	FOR GENERAL EXPORT AND CE(1-PHASE)			1
46	HA005820000	SWITCH				1
47	40058398	AC POWER CORD C ASM.	FOR GENERAL EXPORT AND USE IN JAPAN (3-PHASE)			1
48	40058397	AC POWER CORD B ASM.	FOR GENERAL EXPORT AND CE(1-PHASE)			1
49	KM000000510	BLOWER MOTOR				1
50	40031485	FAN POWER CABLE				1
51	40005401	FAN MOTOR ASSY				2
52	40082758	SDC PCB A ASSY				1
53	40105109	SERVO MOTOR S CORD ASSY				1
54	40105108	SERVO MOTOR P CORD ASSY				1
55	40052937	550W SERVO MOTOR				1
56	40122398	MOTOR POWER CORD ASSY				1

WIRING DIAGRAM (2)

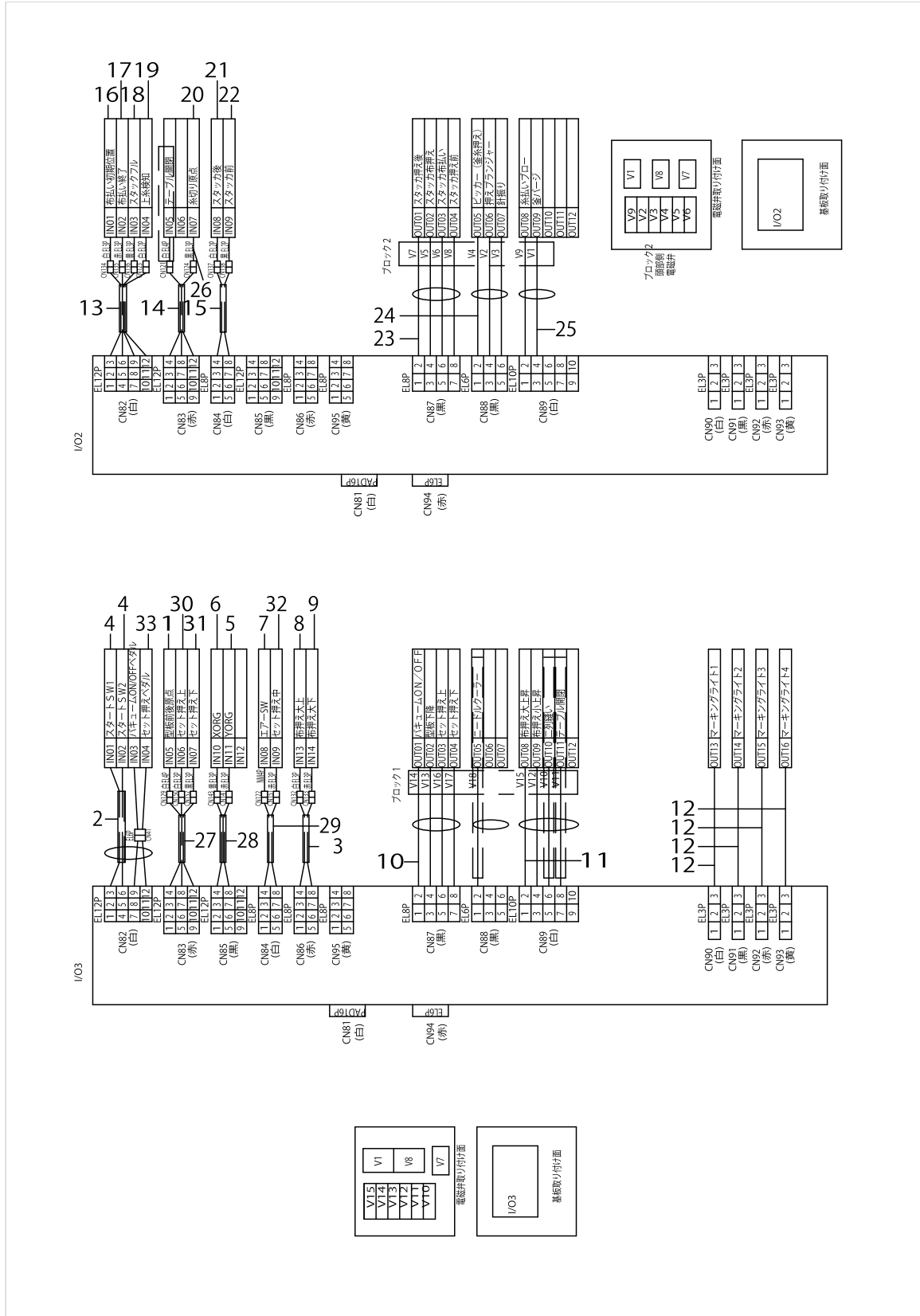

WIRING DIAGRAM (2)

No.	Parts No.	Parts name	Remarks	Level	Cons	Qty
1	40105163	K ORG SENSOR ASSY				1
2	72000119	IO3_CN82 CORD ASSY				1
3	40105119	IO3_CN86 CORD ASSY				1
4	HA004290000	SWITCH				2
5	40105152	Y1 SENSOR ASSY				1
6	40105154	X ORG SENSOR ASSY				1
7	40088208	FILTER REGULATOR ASSY				1
8	40105161	UPPER BIG CLAMP SENSOR ASSY				1
9	40105162	LOWER BIG CLAMP SENSOR ASSY				1
10	72000030	IO3_CN87 CORD ASSY				1
11	72000031	IO3_CN89 CORD ASSY				1
12	40105166	LED MARKING ASSY	OPTIONAL PARTS			4
13	40105123	IO2_CN82 CORD ASSY				1
14	40105129	IO2_CN83 CORD ASSY				1
15	40105120	IO2_CN84 CORD ASSY				1
16	40105156	DRIVE AWAY ORG SENSOR ASSY				1
17	40105157	DRIVE AWAY END SENSOR ASSY				1
18	40105158	STACKER FULL SENSOR ASSY				1
19	40105165	THB SENSOR ASSY				1
20	HD00057000A	SENSOR				1
21	40105159	STACKER BEHIND SENSOR ASSY				1
22	40105160	STACKER FRONT SENSOR ASSY				1
23	40105141	IO2_CN87 CORD ASSY				1
24	40105142	IO2_CN88 CORD ASSY				1
25	40105143	IO2_CN89 CORD ASSY				1
26	40105164	TRM ORG SENSOR ASSY				1
27	72000027	IO3_CN83 CORD ASSY				1
28	72000028	IO3_CN85 CORD ASSY				1
29	72000029	IO3_CN84 CORD ASSY				1
30	72000033	SET_UPPER CORD ASSY				1
31	72000034	SET_LOWER CORD ASSY				1
32	72000035	SET_MIDDLE CORD ASSY				1
33	40084064	PEDAL SWITCH ASM				1

THREAD STAND COMPONENTS

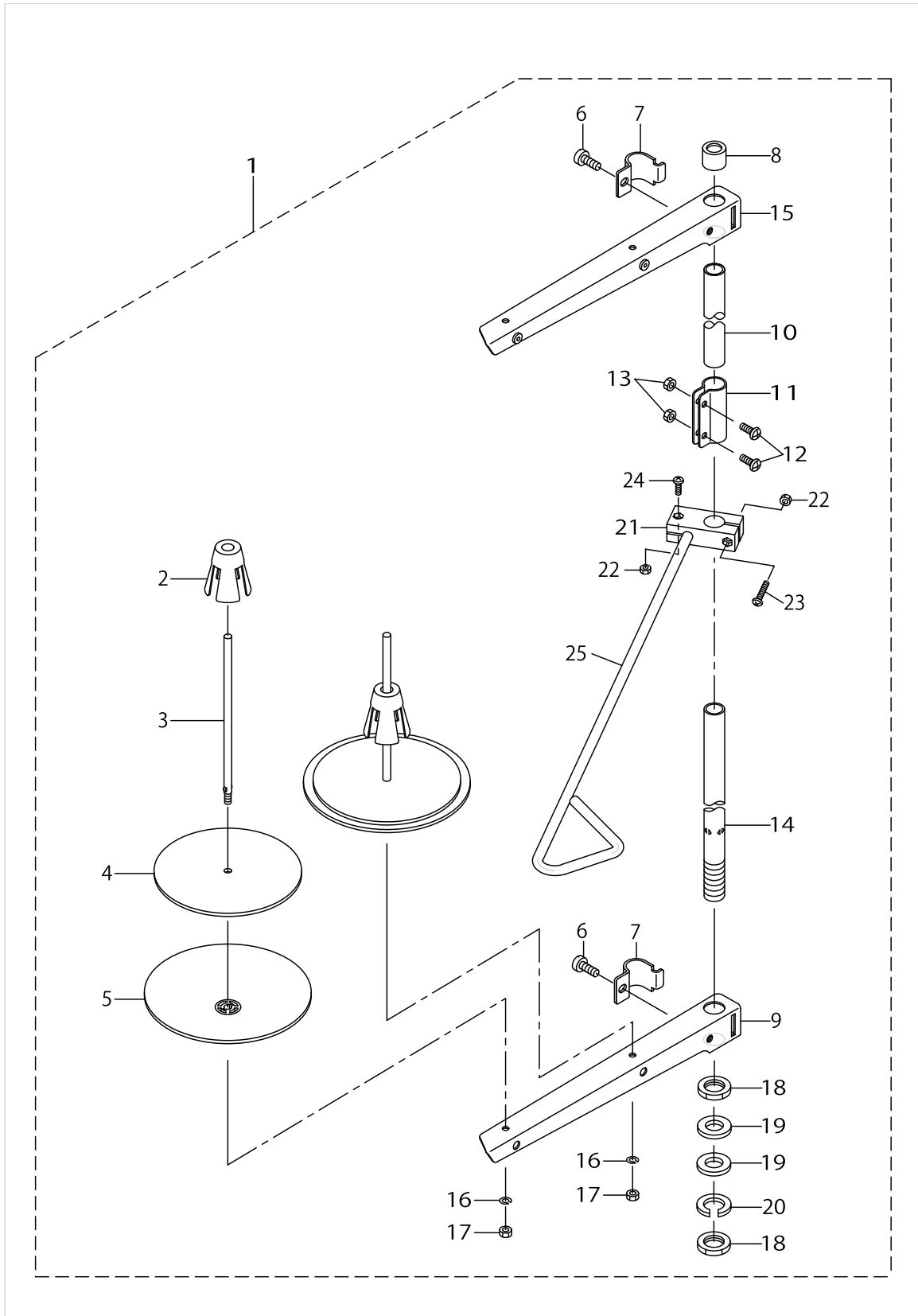

THREAD STAND COMPONENTS

No.	Parts No.	Parts name	Remarks	Level	Cons	Qty
1	26910653	THREAD STAND ASM.				1
2	22931109	SPOOL RETAINER		*		2
3	22931000	SPOOL PIN		*		2
4	22930903	SPOOL REST CUSHION		*		2
5	22930804	SPOOL REST		*		2
6	SM6061610SC	SCREW M6 L=16		*		2
7	22930705	THREAD GUIDE ARM JOINT		*		2
8	22931406	SPOOL REST ROD RUBBER CAP		*		1
9	22930507	SPOOL REST ARM		*		1
10	22930408	SPOOL REST ROD, UPPER		*		1
11	22931307	SPOOL REST ROD JOINT		*		1
12	SM4051405SE	SCREW M5 L=14		*		2
13	NM6050001SE	NUT M5		*		2
14	22930309	SPOOL REST ROD, LOWER		*		1
15	22930556	THREAD STANDING ARM ASM.		*		1
16	WS0510002KN	SPRING WASHER		*		2
17	NM6050001SE	NUT M5		*		2
18	NM6160511SE	NUT M16X1.5		*		2
19	WP1612616SE	WASHER 16X30X2.6		*		2
20	WS1643202KR	SPRING WASHER		*		1
21	13168208	THREAD GUIDE ARM BASE		*		1
22	NM6040002SE	NUT M4X0.7		*		2
23	SM4042001SC	SCREW M4 X 20		*		1
24	SM4041201SC	SCREW M4 L=12		*		1
25	26910604	THREAD GUIDE B		*		1

ACCESSORIES COMPONENTS

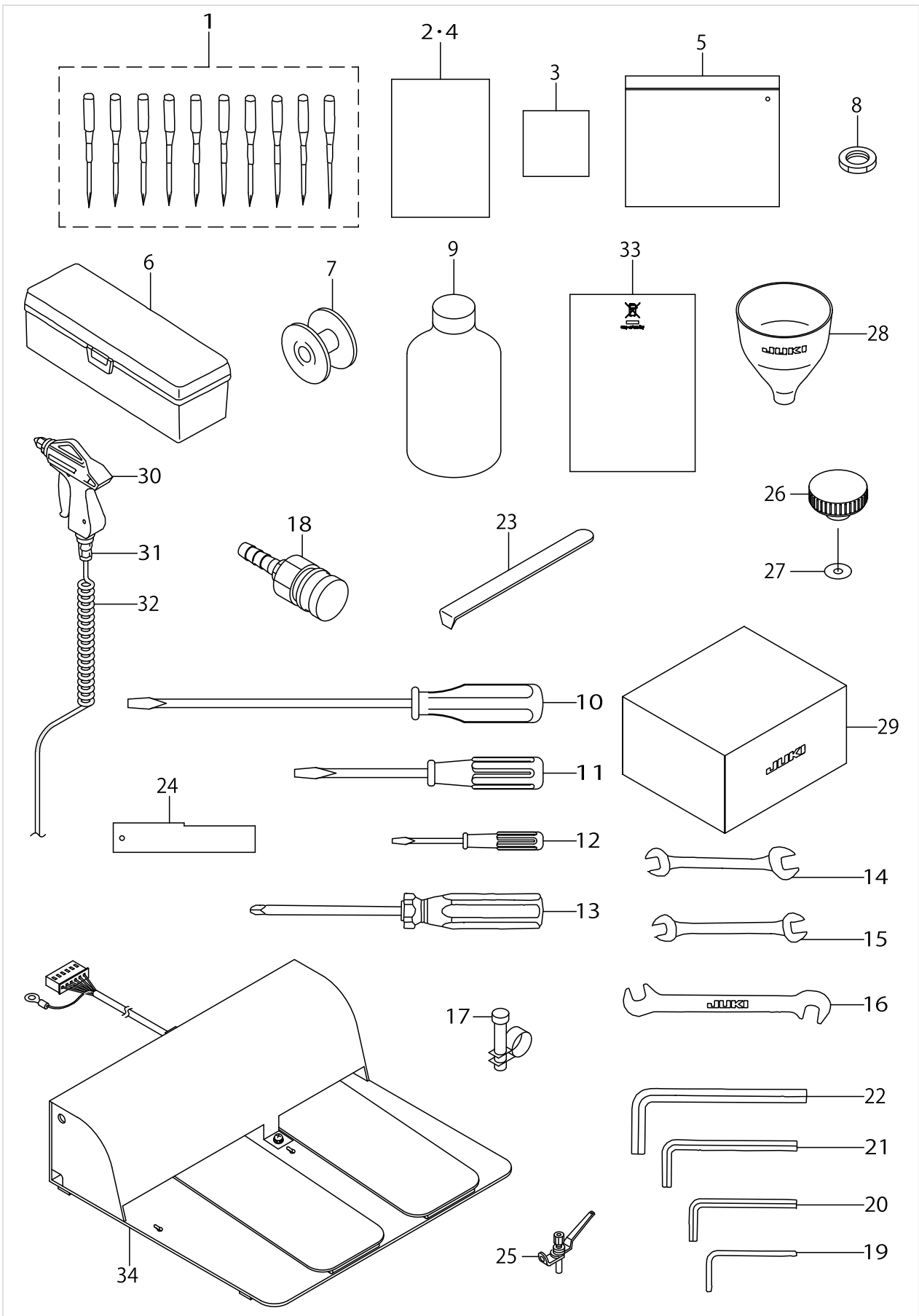

ACCESSORIES COMPONENTS

No.	Parts No.	Parts name	Remarks	Level	Cons	Qty
1	MC20053130T	NEEDLE (SCHMETZ 134 SERV 7) #130-10			☆	1
2	72000089	AP-874_PARTS_LIST				1
3	72000088	AP-874_INSTRUCTION				1
4	72000090	AP-874_SAFETY_INSTRUCTION				1
5	22932800	ACCESSORIE BAG				1
6	B8601WP10A0	TOOL BOX ASM.				1
7	G1817875000	BOBBIN			☆	3
8	NM6160511SE	NUT M16X1.5 TYPE1				1
9	MDFRX1600C0	DEFRIX OIL NO.1 (600CC)			☆	2
10	22933006	SCREW DRIVER				1
11	22933105	SCREW DRIVER				1
12	22933204	SCREW DRIVER				1
13	J1071000000	CROSS SCREW DRIVER 2				1
14	D9103555D00	WRENCH 6X7				2
15	B9110804000	WRENCH (8X9)				1
16	B9109804000	WRENCH (5X6)				1
17	PB000010000	HOSE BAND				1
18	PJ309520001	HIGH COUPLER SOCKET				1
19	B9141372000	HEXAGONAL WRENCH				1
20	B9140372000	HEXAGONAL WRENCH				1
21	GCT02906000	HEXAGONAL SPANNER				1
22	B9142372000	HEXAGONAL WRENCH (7.1X8.1)				1
23	B9101490000	DRIVER				1
24	G9101875000	HOOK TIMING GAUGE				1
25	D1113126WA0	NEEDLE THREAD GUIDE PIN ASM.				1
26	G8039870000	CROWN KNOB				2
27	WP0612056SD	WASHER 6.1X18.5X2				2
28	13160601	FUNNEL				1
29	40055297	HEAD COVER				1
30	40044823	AIR GUN				1
31	PJ301065201	HALF UNION 6XPT1/4				1
32	GSS36020000	COIL TUBE				1
33	CM600100201	WEEE INFORMATION SHEET	FOR CE			1
34	40084064	PEDAL SWITCH ASM				1

MARKING LIGHT COMPONENTS (OPTION)

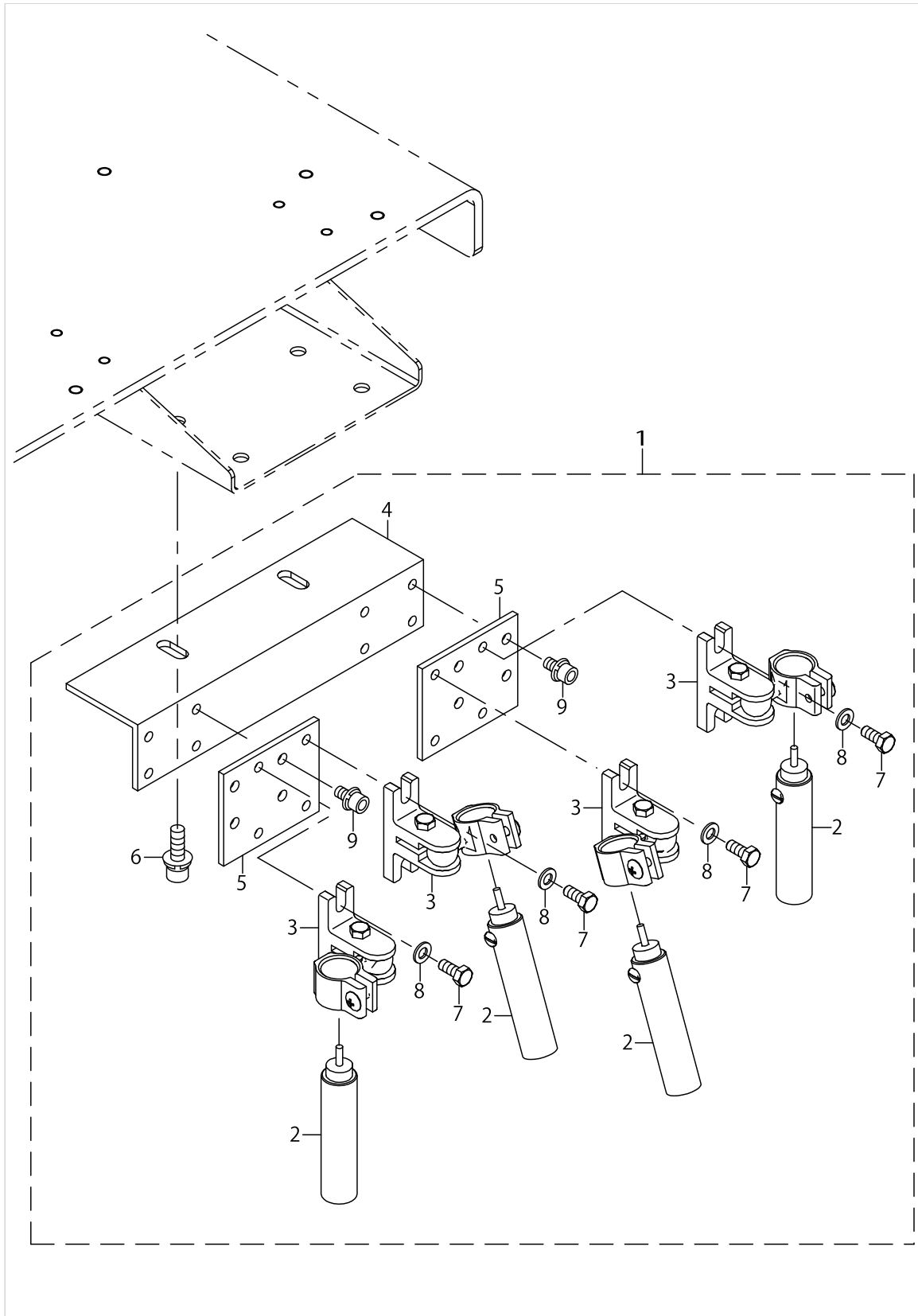

MARKING LIGHT COMPONENTS (OPTION)

No.	Parts No.	Parts name	Remarks	Level	Cons	Qty
1	40116756	PH=MARKER				1
2	40105166	LED MARKING ASSY		*		4
3	HE000550010	LAMP		*		4
4	40119303	MARKING LIGHT SUPPORT PLATE		*		1
5	40119293	MARKING LIGHT PLATE		*		2
6	SL6062092TN	SCREW M6 L=20		*		2
7	SM9051203SE	SCREW M5X0.8 L=12		*		8
8	WP0531000SE	WASHER		*		8
9	SL6051092TN	SCREW M5 L=10		*		8

GARMENT PUT BASE COMPONENTS (OPTION)

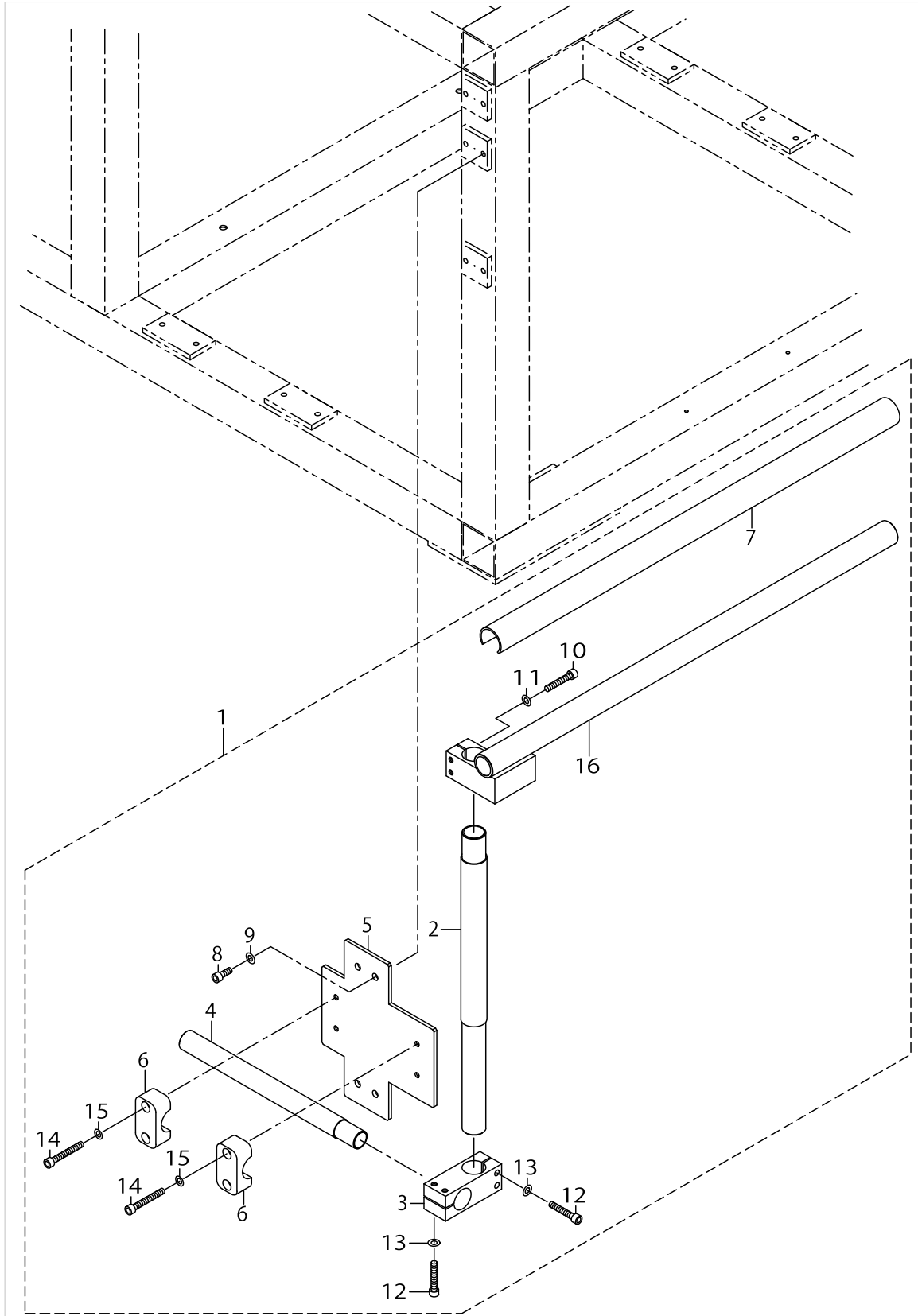

GARMENT PUT BASE COMPONENTS (OPTION)

No.	Parts No.	Parts name	Remarks	Level	Cons	Qty
1	G90118750B0	GARMENT PUT BASE ASM.				1
2	G9013875000	GARMENT PUT BASE STRUT A		*		1
3	G9014875000	GARMENT PUT BASE COUPLING		*		1
4	G9015875000	GARMENT PUT BASE STRUT B		*		1
5	G9016875000	GARMENT PUT BASE FITTING BASE		*		1
6	G9017875000	PIPE CLAMP		*		4
7	G9018875000	GARMENT PUT BASE RUBBER		*		1
8	SM6061602TN	SCREW M6 L=16		*		4
9	WP0641601SC	WASHER		*		4
10	SM6063502TN	HEXAGONAL-HOLE BOLT M6 L=35		*		2
11	WP0641601SC	WASHER		*		2
12	SM6063502TN	HEXAGONAL-HOLE BOLT M6 L=35		*		4
13	WP0641601SC	WASHER		*		4
14	SM6064502TP	SCREW M6 L=45		*		4
15	WP0641600SC	WASHEW 6.4X12.5X1.6		*		4
16	G90118750A0	GARMENT PUT BASE PIPE COMPL.		*		1

BAR CODE READER (OPTION)

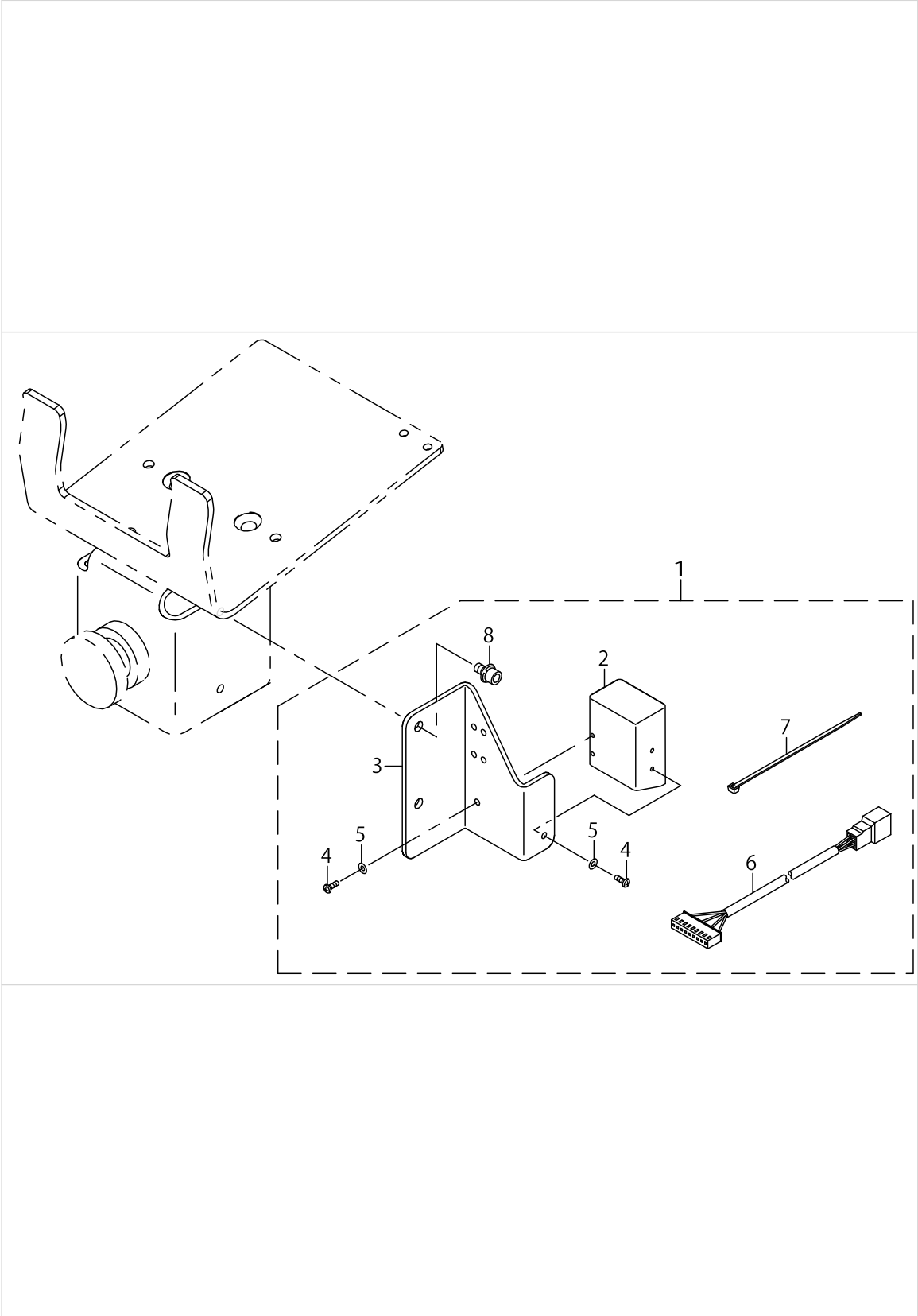

BAR CODE READER (OPTION)

No.	Parts No.	Parts name	Remarks	Level	Cons	Qty
1	40119168	PH=BARCODE READER				1
2	40089237	BAR CODE READER ASSY		*		1
3	40089027	BAR CODE READER BRACKET		*		1
4	SM4020601SC	SCREW M2 L=6		*		2
5	WP0220301SC	WASHER M2		*		2
6	40105095	BAR CODE READER CABLE B ASSY		*		1
7	EA9500B0100	CABLE BAND		*		2
8	SL6040892TN	SCREW M4 L=8		*		2

POCKET CLAMP GAGE COMPONENTS

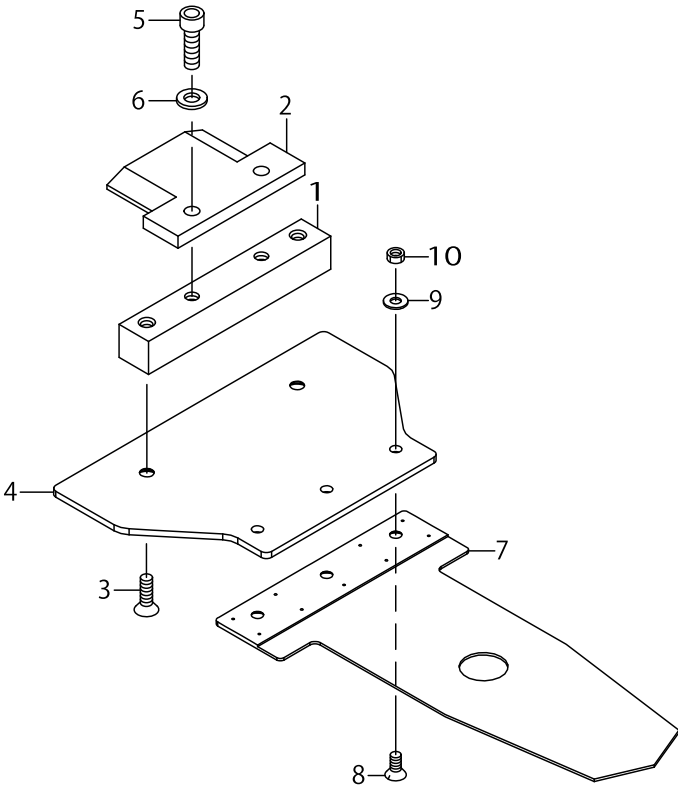

POCKET CLAMP GAGE COMPONENTS

No.	Parts No.	Parts name	Remarks	Level	Cons	Qty
1	G6110875000	LOCATING PLATE				1
2	G6019870000	ONE TOUCH LOCK PLATE				1
3	SM1051601SC	SCREW M5X0.8 L=16				2
4	72000151	POCKET_CLAMP_FITTING_PLATE				1
5	SM6062002TN	SCREW M6 L=20				2
6	WP0641601SC	WASHER				2
7	72000152	POCKET_CLAMP_PLATE				1
8	SS2110920TP	SCREW 11/64-40 L=8.5				3
9	WP0450801SP	WASHER				3
10	NS6110360SP	HEXAGONAL NUT 11/64-40				3

POCKET SET GAGE COMPONENTS (ADJUSTABLE TYPE)

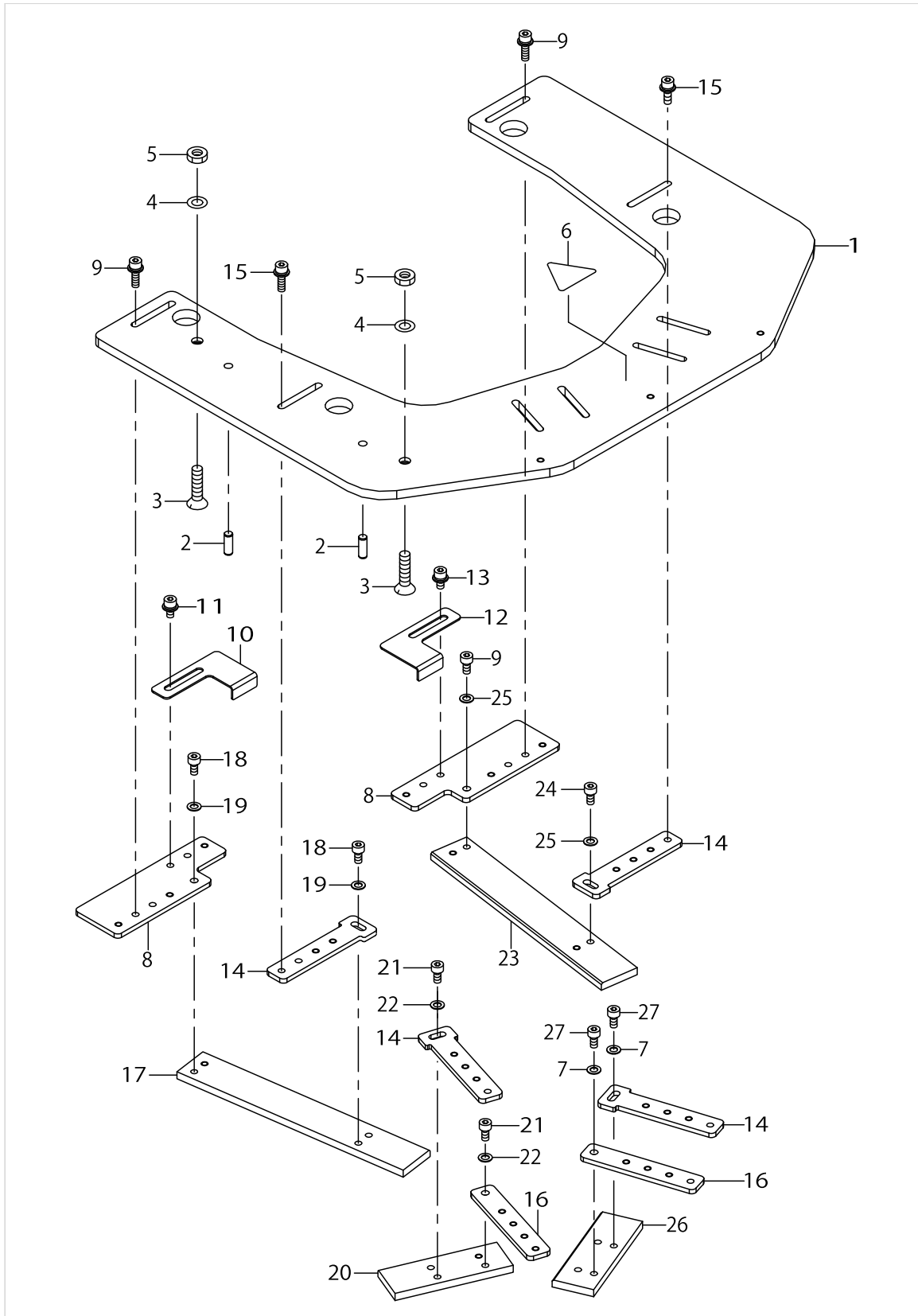

POCKET SET GAGE COMPONENTS (ADJUSTABLE TYPE)

No.	Parts No.	Parts name	Remarks	Level	Cons	Qty
1	72000133	POCKET_SETTING_BASE_M				1
2	G6017875000	GAUGE PIN				2
3	SM1062501SE	SCREW				2
4	WP0641600SC	WASHER 6.4X12.5X1.6				2
5	NM6060003SC	NUT M6				2
6	CM300200003	ATTENTION LABEL				1
7	WP0460556SD	WASHER 4.6X7.5X0.5				2
8	72000134	POCKET_MOUTH_SUPPORT_BAR				2
9	SL6041292TN	SCREW				4
10	72000135	POCKET_MOUTH_SETTING_PLATE_LEFT				1
11	SL6040892TN	BOLT				2
12	72000136	POCKET_MOUTH_SETTING_PLATE_RIGHT				1
13	SL6040892TN	BOLT				2
14	72000137	ANGEL_ADJUST_SUPPORT_BAR				4
15	SL6041292TN	SCREW				12
16	72000138	DISTANCE_ADJUST_SUPPORT_BAR				2
17	72000139	POCKET_SETTING_PLATE_A_LEFT				1
18	SM6040802TN	SCREW				2
19	WP0460556SD	WASHER 4.6X7.5X0.5				2
20	72000140	POCKET_SETTING_PLATE_B_LEFT				1
21	SM6040802TN	SCREW				2
22	WP0460556SD	WASHER 4.6X7.5X0.5				2
23	72000141	POCKET_SETTING_PLATE_A_RIGHT				1
24	SM6040802TN	SCREW				2
25	WP0460556SD	WASHER 4.6X7.5X0.5				2
26	72000142	POCKET_SETTING_PLATE_B_RIGHT				1
27	SM6040802TN	SCREW				2

POCKET SET GAGE COMPONENTS (FIXED TYPE)

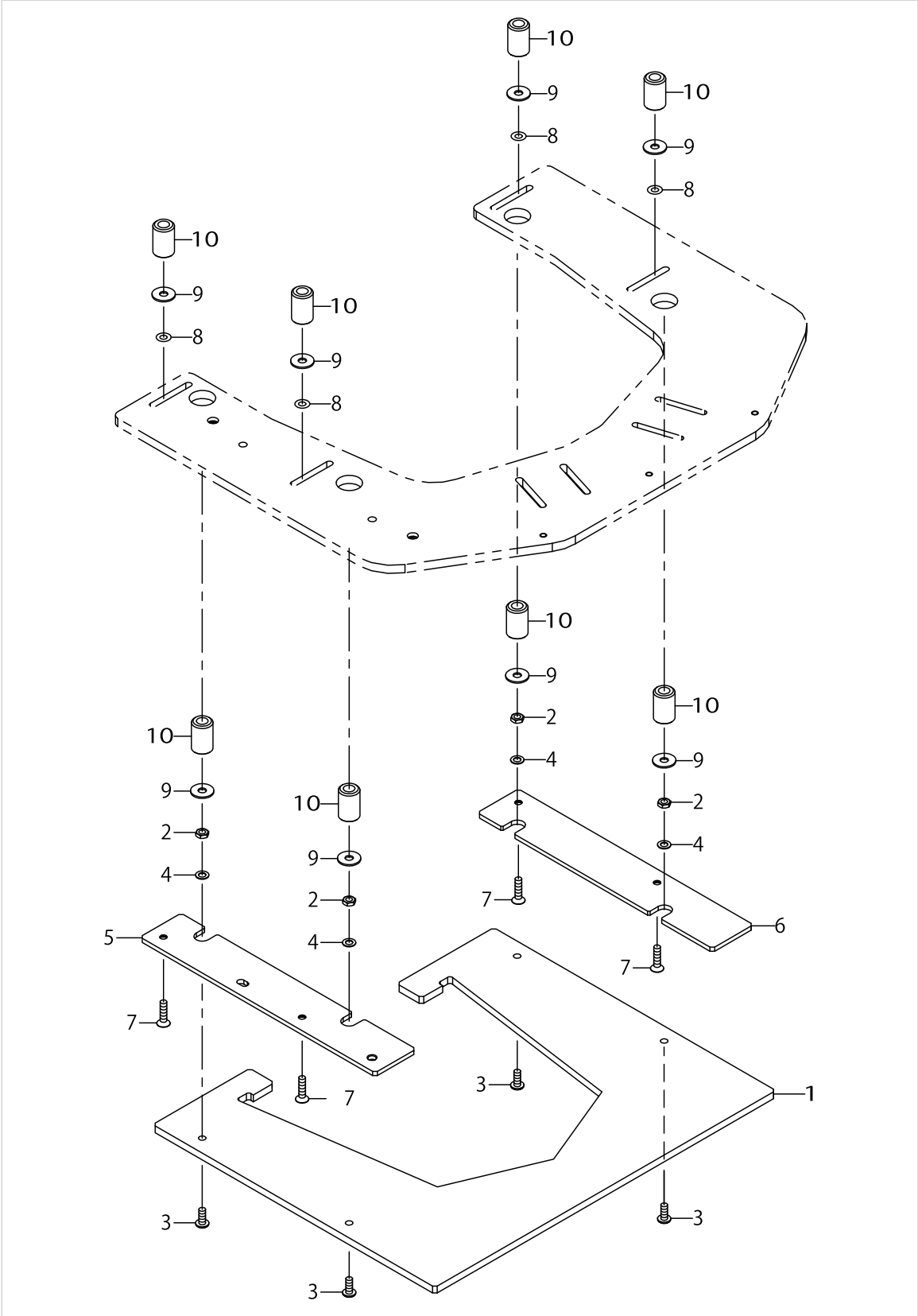

POCKET SET GAGE COMPONENTS (FIXED TYPE)

No.	Parts No.	Parts name	Remarks	Level	Cons	Qty
1	72000155	OUTSIDE_SETTING_PLATE				1
2	NM6040003SD	NUT M4				4
3	SM6041050TP	SCREW				4
4	WP0460556SD	WASHER 4.6X7.5X0.5				4
5	72000156	POCKET_SETTING_PLATE_SUPPORT_A				1
6	72000157	POCKET_SETTING_PLATE_SUPPORT_B				1
7	SM1041601SC	SCREW M4X0.7 L=16				4
8	WP0430801SC	WASHER M4				4
9	WP0501046SC	WASHER 5 X 13 X 1				8
10	72000160	KNOB				8

CLOTH PRESSER GAGE COMPONENTS

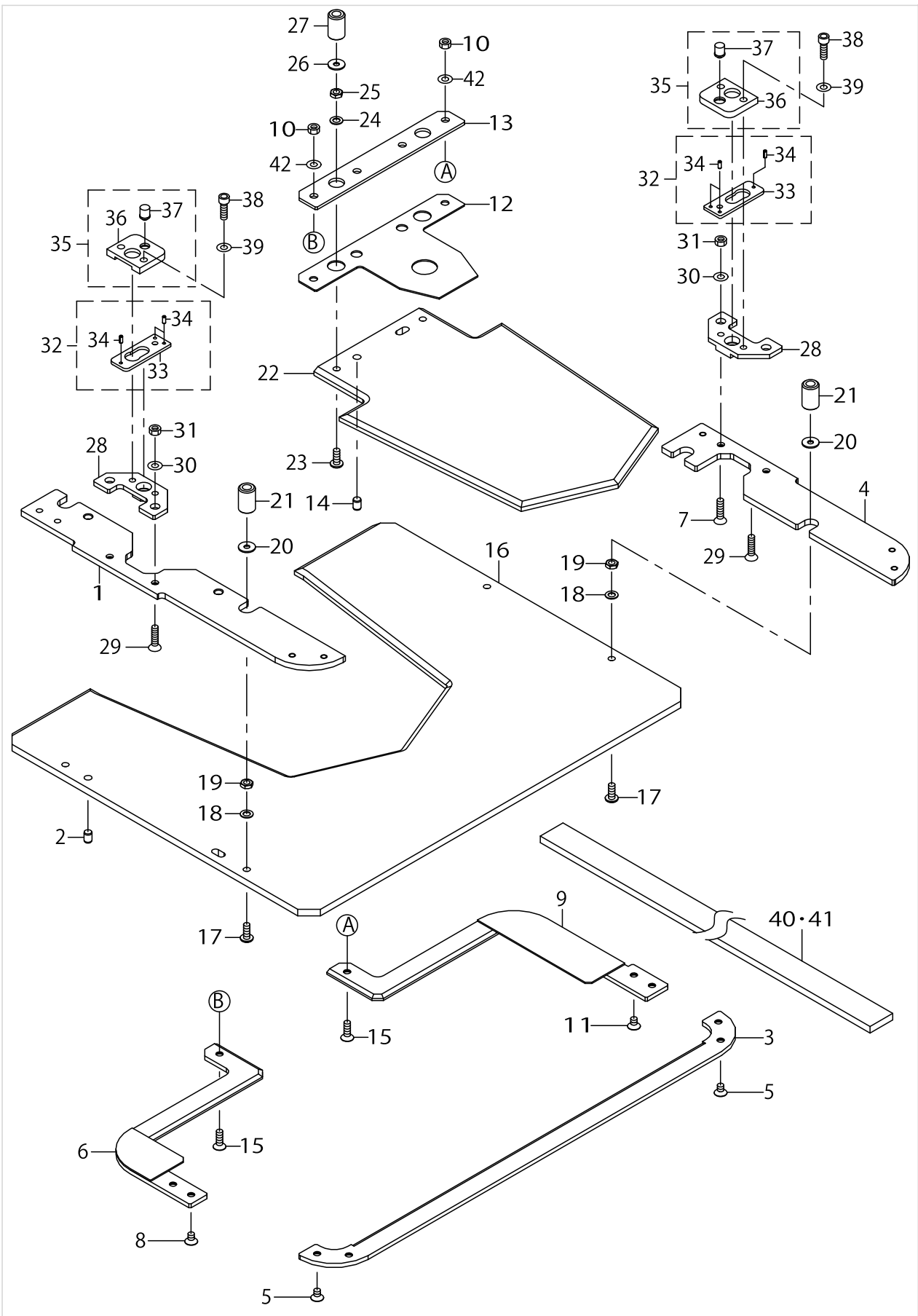

CLOTH PRESSER GAGE COMPONENTS

No.	Parts No.	Parts name	Remarks	Level	Cons	Qty
1	72000169	PRESSER_BASE_FITTING_PLATE_LEFT				1
2	G6017875000	GAUGE_PIN				2
3	72000171	LOWER_BASE_LINK				1
4	72000170	PRESSER_BASE_FITTING_PLATE_RIGHT				1
5	SM1040601SC	SCREW M4X0.7 L=6				4
6	72000172	UPPER_BASE_LINK_LEFT				1
7	SM1041601SC	SCREW M4X0.7 L=16				1
8	SM1040601SC	SCREW M4X0.7 L=6				2
9	72000173	UPPER_BASE_LINK_RIGHT				1
10	NM6040001SC	NUT M4X0.7 TYPE1				2
11	SM1040601SC	SCREW M4X0.7 L=6				1
12	72000174	INSIDE_PRESSER_SUPPORT_PLATE				1
13	72000175	UPPER_BASE_FITTING_PLATE				1
14	G6017875000	GAUGE_PIN				2
15	SM1041201SC	SCREW M4 L=12				2
16	72000176	OUSIDE_PRESSER_PLATE				1
17	SM6041050TP	SCREW				4
18	WP0460556SD	WASHER 4.6X7.5X0.5				4
19	NM6040003SD	NUT M4				4
20	WP0501046SC	WASHER 5 X 13 X 1				4
21	72000160	KNOB				4
22	72000177	INSIDE_PRESSER_PLATE				1
23	SM6041050TP	SCREW				2
24	WP0460556SD	WASHER 4.6X7.5X0.5				2
25	NM6040003SD	NUT M4				2
26	WP0501046SC	WASHER 5 X 13 X 1				2
27	72000160	KNOB				2
28	72000178	BALL CATCH				2
29	SM1041201SC	SCREW M4 L=12				3
30	WP0430801SC	WASHER M4				4
31	NM6040001SC	NUT M4X0.7 TYPE1				4
32	G61208750A0	BALL SUPPORT ASM.				2
33	G6120875000A	BALL SUPPORT		*		1
34	PS0200052KH	SPRING PIN 2.3X5		*		3
35	G61198750A0	BALL SUPPORT FIXING PLATE ASM.				2
36	G6119875000A	BALL SUPPORT FIXING PLATE		*		1
37	G6122875000	BALL SUPPORT PLUNGER		*		1
38	SM6041002TN	BOLT				4
39	WP0430801SC	WASHER M4				4
40	G611387500A	CLOTH PRESSER SPONGE A				2
41	G6113875000	CLOTH PRESSER SPONGE				1
42	WP0430801SC	WASHER M4				2

HOW TO MAKE USE OF THIS PARTS LIST

1.As to "#01" and "#02" refer to the "Note" given at the bottom of the respective pages.

2.Codes on the "Qty" column

- Each numeral indicates the number of parts required.
- "0.1" and "2.5" indicate the length (in meters) of the respective parts.

3.Parentheses mean that the corresponding part is a subpart that constructs an assembly part.

4.Dotted lines on the Figures indicate assembly parts.

5.As to the parts with marks of "☆"(Consumable parts)and "◎"(optional parts)on the respective parts, it is recommended to prepare spares.

1. リストページの#01、#02の印は、ページ下の"注記"の説明を参照下さい。
2. 数量欄の数字は、個数を表し、0.1、2.5等の数値は、長さ（単位メートル）を表します。
3. 数量欄の（ ）は、組部品を構成している子部品であることを意味します。
4. イラストページの-----枠は、組構成であることを意味します。
5. リストページの"☆"（消耗部品）、"◎"（オプション部品）の印が付いた部品は、予備を準備しておくことをお奨めします。

NUMERICAL INDEX OF PARTS

PART NO	PAGE	REF NO.	PART NO	PAGE	REF NO.	PART NO	PAGE	REF NO.
10126803	32	58	13719505	12	56~60	22925002	34	3
10502300	72	8	13719802	2	13	22925101	32	51
110042J5	8	6	13728506	30	28	22930309	90	14
11017068	10	47	13730304	10	8	22930408	90	10
11073954	4	50	13751607	30	14	22930507	90	9
11091600	12	52	13765201	30	45	22930556	90	15
11273505	24	16	13765607	30	31	22930705	90	7
11409257	24	6	13765706	30	3	22930804	90	5
11409604	24	8	13765805	30	4	22930903	90	4
11409802	24	7	13765904	30	1	22931000	90	3
11528809	56	59	13766407	30	17	22931109	90	2
11911203	22	12	13766506	30	18	22931307	76	59
13160601	92	28	13766605	30	20	22931307	90	11
13168208	90	21	13767405	30	22	22931406	90	8
13170105	36	8	13767603	30	15	22932800	92	5
13301908	28	3	13870258	72	3	22933006	92	10
13301908	38	21	13870258	84	24	22933105	92	11
13302500	28	4	13889951	72	17	22933204	92	12
13302500	38	20	13920509	2	16	22950000	24	28
13705207	2	15	13920608	10	41	22950356	24	41
13707500	6	38	13922208	2	11	22950950	22	18
13714407	12	53	13922901	6	19	23517501	28	19~22
13714704	10	37	13924501	10	13	23517600	28	19~22
13714803	10	35	13924600	10	34	23517709	28	19~22
13715404	10	2	13925102	10	38	23517808	28	19~22
13715503	10	3	13940804	30	10	23604309	6	42
13715701	10	27	13940903	32	57	25023300	66	45
13715909	10	32	13941307	30	27	26023408	54	22
13716006	10	31	13941604	30	43	26211904	2	26
13716105	14	34	13941653	30	42	26212209	2	36
13716303	14	12	13941802	30	47	26910604	90	25
13716808	16	50	14208409	18	15	26910653	90	1
13716907	16	49	17845009	80	30	40000046	80	19·40
13717004	14	32	22507701	10	42	40000046	84	35·36
13717400	14	36	22687701	50	81	40005393	80	34
13718705	10	19	22798607	20	41	40005393	84	32·33
13718754	10	18	22902506	18	5	40005394	80	35
13718804	10	20	22903108	6	9	40005394	84	34
13718903	10	16	22903157	6	5	40005401	80	23
13719000	10	10	22907505	18	12	40005401	86	51
13719000	14	25	22907554	18	11	40005404	82	44
13719109	12	56~60	22907604	18	13	40005706	80	27
13719208	12	56~60	22916506	22	17	40006515	6	39
13719307	12	56~60	22921605	20	10	40006516	6	35
13719406	12	56~60	22924906	34	4	40006625	20	38

NUMERICAL INDEX OF PARTS

PART NO	PAGE	REF NO.	PART NO	PAGE	REF NO.	PART NO	PAGE	REF NO.
40009095	16	51	40071944	28	7	40105073	54	10
40009236	54	26	40071944	62	1	40105074	74	19
40010443	28	33	40071944	84	1	40105075	74	43
40010477	20	26	40072028	22	28	40105076	76	52
40010478	20	9	40072166	50	62	40105078	80	36
40010509	20	2	40072228	28	15	40105078	84	31
40010511	20	4	40073679	84	14	40105088	84	44·45
40010512	20	32	40074011	74	15	40105089	86	44·45
40010513	20	6	40075985	2	20	40105092	84	18
40010514	20	7	40075985	42	26	40105095	98	6
40010515	20	8	40077991	62	22	40105098	48	18
40010521	20	11	40078113	28	14	40105098	84	4
40010522	20	12	40078163	78	2	40105099	48	15
40010523	20	13	40078168	78	9	40105099	84	2
40011758	62	42	40080799	78	3	40105100	84	6
40016908	20	23	40080800	78	4	40105101	84	5
40016908	84	28	40082736	80	37	40105104	84	10
40016911	20	34	40082736	84	30	40105105	84	9
40023624	28	16	40082758	80	17	40105106	84	12
40023635	54	16	40082758	86	52	40105107	84	11
40023644	54	15	40083666	78	7	40105108	86	54
40031485	86	50	40083668	78	6	40105109	86	53
40032219	62	13	40083960	78	10	40105112	84	16
40032229	54	18	40084064	88	33	40105114	84	17
40035024	78	16	40084064	92	34	40105119	88	3
40035137	62	34	40085820	54	19	40105120	88	15
40035143	74	36	40085830	54	32	40105121	84	25
40035147	74	38	40086465	80	41	40105122	84	8
40035314	62	37	40086465	84	37·38	40105123	88	13
40039896	74	28	40086466	80	32	40105124	84	7
40040256	28	18	40086466	84	37·38	40105129	88	14
40044823	92	30	40086541	78	5	40105132	84	23
40051320	80	19·40	40088163	20	24	40105133	84	22
40051320	84	35·36	40088208	68	30	40105134	84	27
40052937	6	23	40088208	88	7	40105135	84	26
40052937	86	55	40089027	98	3	40105141	88	23
40055174	14	9	40089237	98	2	40105142	88	24
40055175	14	15	40090589	82	53	40105143	88	25
40055176	14	10	40090589	84	32·33	40105152	88	5
40055297	92	29	40091335	38	12~16	40105154	88	6
40055355	80	4	40091335	84	39~43	40105156	88	16
40055356	80	5	40093183	36	39	40105157	88	17
40055357	80	6	40105058	84	19	40105158	88	18
40058397	86	47·48	40105068	84	20	40105159	88	21
40058398	86	47·48	40105072	54	9	40105160	88	22

NUMERICAL INDEX OF PARTS

PART NO	PAGE	REF NO.	PART NO	PAGE	REF NO.	PART NO	PAGE	REF NO.
40105161	88	8	40116068	50	70	40116201	76	79
40105162	88	9	40116069	50	79	40116202	74	24
40105163	88	1	40116070	50	83	40116208	68	22
40105164	88	26	40116071	50	85	40116209	68	20
40105165	20	15	40116072	52	2	40116210	68	28
40105165	88	19	40116074	52	6	40116212	68	38
40105166	88	12	40116076	52	10	40116214	36	18
40105166	94	2	40116077	52	19	40116215	38	31
40105167	38	44	40116078	52	21	40116216	38	37
40105168	84	29	40116079	52	22	40116217	38	8
40105169	50	92	40116080	54	1	40116218	38	17
40115898	38	19	40116081	54	3	40116219	36	24
40115899	46	2	40116082	54	24	40116220	36	37
40116033	36	1	40116083	54	29	40116229	2	25
40116034	6	29	40116085	54	31	40116230	2	29
40116036	28	1	40116086	54	33	40116231	2	31
40116037	28	2	40116087	54	36	40116232	6	25
40116038	28	11	40116088	56	60	40116233	6	1
40116039	24	40	40116165	66	1	40116234	6	44
40116040	24	26	40116172	36	20	40116235	6	30
40116041	28	25	40116176	38	24	40116236	10	1
40116042	28	29	40116177	42	19	40116238	20	1
40116044	46	1	40116178	74	1	40116239	20	3
40116045	46	3	40116179	74	3	40116240	20	20
40116046	46	5	40116180	74	5	40116241	20	21
40116047	46	7	40116181	74	7	40116242	20	29
40116048	46	12	40116182	74	11	40116243	20	31
40116049	48	1	40116183	74	13	40116244	20	40
40116050	48	4	40116184	74	14	40116245	20	43
40116051	48	9	40116185	74	17	40116246	24	47
40116053	48	23	40116186	74	21	40116247	28	35
40116054	48	28	40116187	74	23	40116248	28	39
40116055	48	32	40116188	74	29	40116249	32	59
40116056	48	38	40116189	74	37	40116250	32	60
40116057	48	39	40116190	74	41	40116251	2	18
40116058	48	42	40116191	74	47	40116257	34	18
40116059	48	46	40116192	76	49	40116401	42	1
40116060	50	48	40116193	76	51	40116402	42	3
40116061	50	50	40116194	76	57	40116403	42	6
40116062	50	54	40116195	76	58	40116404	42	8
40116063	50	55	40116196	76	62	40116405	42	10
40116064	50	57	40116197	76	74	40116406	42	12
40116065	50	61	40116198	76	76	40116407	42	14
40116066	50	65	40116199	76	77	40116408	42	17
40116067	50	66	40116200	76	78	40116409	42	22

NUMERICAL INDEX OF PARTS

PART NO	PAGE	REF NO.	PART NO	PAGE	REF NO.	PART NO	PAGE	REF NO.
40116410	42	24	72000031	88	11	72000128	64	61
40116411	42	28	72000033	58	19·20~	72000130	60	52
40116412	42	31			22	72000131	60	55
40116413	42	33	72000033	88	30	72000132	60	49
40116415	42	38	72000034	58	19·20~	72000133	102	1
40116416	42	40	72000034	88	22	72000134	102	8
40116417	42	42			31	72000135	102	10
40116418	42	44	72000035	58	19·20~	72000136	102	12
40116419	42	46	72000035	88	22	72000137	102	14
40116420	44	48	72000036	58	32	72000138	102	16
40116421	44	50	72000037	58	16	72000139	102	17
40116422	44	52	72000038	58	1	72000140	102	20
40116429	62	4	72000040	58	8	72000141	102	23
40116430	62	6	72000041	58	14	72000142	102	26
40116431	62	7	72000042	58	25	72000151	102	4
40116432	62	11	72000043	58	26	72000152	100	7
40116433	62	15	72000044	58	32	72000155	100	1
40116435	62	20	72000045	58	34	72000156	104	5
40116436	62	24	72000046	58	30	72000157	104	6
40116437	62	29	72000047	58	27	72000160	104	10
40116438	62	30	72000048	58	36	72000160	104	27
40116440	62	43	72000049	58	37	72000169	106	1
40116441	62	45	72000050	58	46	72000170	106	4
40116442	62	47	72000051	58	44	72000171	106	3
40116443	64	49	72000052	38	43	72000172	106	6
40116444	64	56	72000053	40	47	72000173	106	9
40116518	74	35	72000054	40	48	72000174	106	12
40116519	74	33	72000055	40	51	72000175	106	13
40116548	36	2	72000056	40	56	72000176	106	16
40116756	94	1	72000057	68	60	72000177	106	22
40119074	42	36	72000058	68	42	72000178	106	28
40119168	98	1	72000059	40	44	72000179	80	15
40119293	94	5	72000079	66	62	72000179	84	21
40119303	94	4	72000082	38	37	72000182	54	46
40122398	66	47	72000083	66	23	A1230500000A	6	33
40122398	86	56	72000084	52	36	B1123205000	66	5
72000014	80	1~3	72000085	52	4	B1144210000	6	37
72000015	80	1~3	72000088	92	8	B1172581000A	36	7
72000016	80	1~3	72000089	92	3	B1211980000	6	16
72000020	78	1	72000090	92	2·4	B1212210D00	6	32
72000020	84	13	72000117	58	2·4	B1213552000A	6	2
72000027	88	27			19·20~	B1214038000	30	24
72000028	88	28	72000118	66	22	B1215552000	6	4
72000029	88	29	72000119	88	40	B1220771000	6	15
72000030	88	10	72000127	64	2	B1226552000	6	3
					58			

NUMERICAL INDEX OF PARTS

PART NO	PAGE	REF NO.	PART NO	PAGE	REF NO.	PART NO	PAGE	REF NO.
B13061550A0	8	1	BT0500300EA	32	55	EA9500B0200	52	17
B13071550A0	8	2	BT0500300EG	30	36	G1015192000	38	39
B13081550A0	22	20	BT0500300EG	34	1	G1016192000	38	38
B1410771000	10	5	BT0600401EB	68	36	G1111875000	2	4
B1414232000	10	7	BT0600401EB	76	68·69	G1112875000	2	7
B1432761000	16	52	BT0800501EB	68	35	G1113875000	2	1
B1432761000	54	27	CM300100004	82	47	G1116875000	2	10
B1504051000	18	16	CM300100401	82	49	G1117875000	2	5
B1504210000	54	6	CM300200001	2	23	G1118875000	2	8
B1611220000	18	14	CM300200001	18	31	G1119875000	2	2
B1618804000	24	31	CM300200003	56	62	G1135870000	2	38
B1802180000	48	40	CM300200003	58	11	G1206875000	6	11
B1850512000	32	48	CM300200003	102	6	G1211870000	22	16
B1903552000	12	54	CM300400601	82	48	G12128700A0	6	13
B1905541A00	12	48~51	CM600100101	78	14	G1216870000	6	22
B1905541B00	12	48~51	CM600100101	82	43	G1216870000	48	41
B1905541C00	12	48~51	CM600100201	92	33	G1220870000A	6	21
B1905541D00	12	48~51	CQ202000000	30	34	G1301875000	8	5
B2006372000	14	37	CQ252000000	2	44	G1302875000	8	3
B2504221D00	50	68	CQ3000000F0	10	44	G1303870000	22	15
B2505221D00	50	77	CQ3000000F0	30	35	G1401875000	10	40
B255728000A	24	17	CQ303000000	30	33	G14058750A0	10	11
B2703210000	20	17	CS0640611SP	72	5	G1415875000	10	26
B3118352000	30	46	CS079073ASH	22	21	G14158750A0	10	25
B3212761000	72	7	CS0800971TP	62	9	G1416875000	10	28
B3502210000	2	42	CS1000881TP	62	8	G1421875000	14	1
B3508220000	32	64	CS1401014SP	10	24	G1422875000	14	20
B3509220000	2	43	CS1401014SP	14	39	G1423875000	14	21
B3534155000	30	23	CS140101ASP	10	22	G1424875000	14	7
B3541012000	30	32	CS140101ASP	14	38	G1426875000	14	17
B3570771000	30	44	CS150101ATH	6	17	G1427875000	14	27
B4420373000	66	4	CS1501171TP	48	43	G1428875000	14	29
B8601WP10A0	92	6	CS1501171TP	74	39	G1429875000	14	41
B9101490000	92	23	CS1601211TH	64	50	G1430875000	14	42
B9109804000	92	16	D1113126WA0	92	25	G1431875000	14	13
B9110804000	92	15	D3902481C00A	6	34	G1601875000	18	2
B9140372000	92	20	D9103555D00	92	14	G16018750A0	18	1
B9141372000	92	19	E2314715000	50	53	G1603875000	18	18
B9142372000	92	22	E9567319000	80	12	G1604875000	18	21
BT0400251EB	18	7	EA9500B0100	32	54	G1605870000	18	24
BT0400251EB	22	30	EA9500B0100	52	16	G1606875000	18	22
BT0400251EB	58	24	EA9500B0100	56	69	G1610870000	18	26
BT0400251EB	68	37	EA9500B0100	60	51	G1611870000	18	23
BT0400251EB	76	68·69	EA9500B0100	76	73	G1801875000	22	1
BT0500300EA	30	55	EA9500B0100	98	7	G1802875000	22	3

NUMERICAL INDEX OF PARTS

PART NO	PAGE	REF NO.	PART NO	PAGE	REF NO.	PART NO	PAGE	REF NO.
G18028750A0	22	2	G35328750A0	2	41	G7515870000	36	29
G1803875000	22	4	G5006870000	46	17	G7521870000	36	34
G1804870000	22	31	G5026162000	36	22	G7524870000	36	26
G1805870000	22	32	G5030171000	46	16	G7524870000	76	54
G18068700B0	22	33	G5171136000	66	32	G7525870000	36	25
G1808870000	22	6	G5176136000	66	39	G8010875000	38	26
G1810870000	22	8	G5344172000	66	10	G8011870000	36	10
G18118700A0	22	9	G5345172000	66	9	G8012870000	36	11
G1813870000	22	11	G5453161000	52	18	G8013875000	38	1
G18138700A0	22	10	G5453161000	66	46	G8014875000	38	3
G18168750A0	22	7	G5454161000	38	46	G8018875000	36	30
G1817875000	22	26	G5501875000	54	39	G8031875000	72	2
G1817875000	92	7	G5502875000	54	40	G80318750A0	72	1
G19028750A0	10	46	G5503875000	54	41	G80328750A0	72	16
G2313870000	20	16	G5504875000	54	42	G8033875000	72	9
G2406870000	24	25	G5511875000	56	54	G8039870000	92	26
G2408870000	24	27	G5523880000	64	54	G8113875000	36	16
G2409875000	24	4	G5611341000	76	67	G90118750A0	96	16
G24098750A0	24	3	G6012870000	64	64	G90118750B0	96	1
G2410870000	24	5	G6014870000	64	65	G9013875000	96	2
G2415875000	24	44	G60168700A0	62	38	G9014875000	96	3
G2416875000	24	45	G6017875000	102	2	G9015875000	96	4
G2417875000	24	46	G6017875000	106	14	G9016875000	96	5
G2418875000	24	12	G6019870000	100	2	G9017875000	96	6
G2419875000	24	13	G6028875000	58	39	G9018875000	96	7
G2420875000	24	14	G6029875000	58	40	G9101875000	92	24
G2421875000	24	38	G6108870000	64	63	GAC01002A00	48	8
G2422875000	24	15	G6110875000	100	1	GAC01002A00	62	27
G3216270000	72	10	G6113875000	106	40·41	GAK01003B00	56	55
G3513870000	34	6	G611387500A	106	40·41	GAK33032000	76	81
G3514870000	34	5	G6118870000	74	46	GCT02906000	92	21
G3515870000	34	2	G6119875000A	106	36	GLA02302000	56	58
G3516875000	32	52	G61198750A0	106	35	GMC10004000	66	12
G3517875000	30	26	G6120875000A	106	33	GMC100050A0	66	11
G35178750A0	30	25	G61208750A0	106	32	GMC10007000	66	13
G3519870000	34	20	G6122875000	106	37	GMC16005000	66	38
G3520870000	34	16	G6206875000	50	88	GSS36020000	92	32
G3522870000	30	12	G6206875000	52	1	HA00006000C	38	10·11
G3526870000	34	12	G6206875000	58	38	HA00006000C	84	15
G3527870000	34	13	G6207875000A	66	41	HA004290000	38	2
G3528870000	34	14	G6208875000A	66	43	HA004290000	88	4
G3528875000	34	7	G6211875000	66	44	HA004290010	38	10·11
G3529870000	34	15	G62528750A0	66	17	HA005820000	36	45
G3529875000	34	8	G6253875000	66	28	HA005820000	86	46
G3531875000	30	8	G6505880000	14	6	HA006280000	38	12~16

NUMERICAL INDEX OF PARTS

PART NO	PAGE	REF NO.	PART NO	PAGE	REF NO.	PART NO	PAGE	REF NO.
HA006280000	84	39~43	M90295800A0	82	50	NS6150430SP	54	28
HA006280010	38	12~16	MC200531300	10	45	PA1001013A0	24	34
HA006280010	84	39~43	MC20053130T	92	1	PA1501010A0	14	2
HA006280020	38	12~16	MDFRX1600C0	92	9	PA200051100	62	32
HA006280020	84	39~43	NM3040520SC	80	26	PA2001004A0	56	50
HA006280030	38	12~16	NM6020001SC	20	33	PA200201000	18	3
HA006280030	84	39~43	NM6030001SC	20	37	PA200201100	66	23
HD00057000A	28	31	NM6030001SC	66	16	PA201250400	58	17
HD00057000A	64	60	NM6040001SC	66	22	PA900046000	58	18
HD00057000A	88	20	NM6040001SC	106	31	PA900060000	74	45
HD002780000	28	9	NM6040001SP	28	23	PB000010000	92	17
HD002780000	62	2	NM6040002SE	90	22	PC012401000	54	12
HD002780000	84	3	NM6040003SD	104	2	PC015106000	76	65
HE000550010	94	3	NM6040003SD	106	25	PC015108000	58	23
HM000550010	66	19	NM6050001SC	38	29	PC015108000	62	33
HW002180200	78	15	NM6050001SC	66	26	PC015108000	76	64
HX00013000C	36	43	NM6050001SE	76	61	PC0205010A0	68	8
HX000550000	66	31	NM6050001SE	90	17	PC022403E00	26	48
HX00150000A	52	12	NM6050003SC	32	62	PJ020500001	34	22
HX00150000B	52	14	NM6060001CP	40	54	PJ032052503	34	21
HX00150000C	56	66	NM6060001CP	58	7	PJ032052503	56	51
HX00150000C	58	48	NM6060001SC	2	28	PJ046052503	18	27
HX00150000C	60	48	NM6060001SC	36	33	PJ301060503	68	17
HX00150000C	72	15	NM6060001SC	38	43	PJ301065201	92	31
HX00150000D	76	71	NM6060001SC	48	37	PJ303040002	56	65
HX00150000E	76	70	NM6060001SC	56	57	PJ303040002	76	66
HX00150000G	56	67	NM6060001SC	66	8	PJ303060001	68	34
HX003140000	68	25~27	NM6060003SC	102	5	PJ304040504	14	3
HX00314000A	68	25~27	NM6080001SC	36	42	PJ304040504	18	33
HX00314000B	68	25~27	NM6080001SC	80	13	PJ304040504	24	35
HX00326000K	80	11	NM6100001SC	76	75	PJ304040504	34	10
HX003390000	68	3	NM6160511SE	90	18	PJ304040504	54	11
HX003390000	80	21	NM6160511SE	92	8	PJ304040504	66	27
HX00354000B	78	12	NM6260810SC	74	20	PJ304040504	68	41
HX004070000	80	29	NS6090310SP	2	37	PJ304040505	68	18
HX004120000	36	44	NS6090310SP	32	50	PJ304060502	68	13
HX005110000	80	38	NS6110350SP	2	39	PJ304065101	68	24
J1071000000	92	13	NS6110360SP	100	10	PJ305040001	54	63
KM000000480	80	24	NS6110420SP	16	54	PJ305040001	56	63
KM000000510	66	3	NS6110420SP	30	6	PJ308040002	22	34
KM000000510	86	49	NS6110420SP	72	4	PJ308060003	68	40
KX000000320	80	33	NS6150310SP	10	6	PJ308080004	68	33
KX000000330	82	52	NS6150310SP	14	48	PJ308085202	68	32
M3801476000	80	9	NS6150310SP	16	48	PJ309520001	92	18
M4206461000	80	14	NS6150430SP	24	30	PS0200052KH	106	34

NUMERICAL INDEX OF PARTS

PART NO	PAGE	REF NO.	PART NO	PAGE	REF NO.	PART NO	PAGE	REF NO.
PS0400142KH	6	31	SL4033091SC	82	46	SL6051292TN	42	11
PV130600100	68	15	SL4040881SC	68	4	SL6051292TN	58	50
PV150215000	68	11	SL4040881SC	80	54	SL6051292TN	60	50
PX050501000	68	19	SL4040881SC	82	54	SL6051492TN	42	49
PX500014000	68	47	SL4040891SC	66	18	SL6051492TN	44	49
RC3781518KP	74	12	SL4040891SC	80	51	SL6051492TN	58	33
RE0300000K0	54	17	SL4040891SC	82	51	SL6051492TN	62	16
RE0320000K0	54	8	SL4041081SC	36	23	SL6051692TN	62	53
RE0600000K0	14	35	SL4041081SC	38	45	SL6051692TN	64	53
RE0700000K0	62	36	SL4041091SC	38	18	SL6052092TN	28	8
RE0900000KP	20	39	SL4041091SC	56	68	SL6052092TN	50	87
RO029180100	6	27	SL4041091SC	58	47	SL6052592TN	6	24
RO036080200	30	5	SL4041091SC	68	48	SL6052592TN	78	17
RO044240100	6	10	SL4041091SC	70	48	SL6061042TN	74	44
RO055200100	28	38	SL4041091SC	76	72	SL6061292TN	42	9
RO098190100	30	2	SL4041091SC	80	42	SL6061292TN	64	57
RO098240100	14	28	SL4041091SC	82	42	SL6061492TN	36	38
RO133170100	20	14	SL4042091SC	56	64	SL6061492TN	42	34
RO148240200	6	45	SL4042091SC	68	7	SL6061492TN	66	2
RO154240100	6	41	SL4043091SC	54	14	SL6061492TN	68	43
RO195240100	22	13	SL4043091SC	68	23	SL6061492TN	74	22
SB108000500	50	82	SL4043591SC	80	25	SL6062092TN	52	3
SB108000500	62	18	SL4051091SC	2	19	SL6062092TN	54	4
SB110001300	62	17	SL4051091SC	68	9	SL6062092TN	62	39
SB110002400	28	27	SL4051091SC	72	14	SL6062092TN	94	6
SB112000100	48	20	SL6032092TN	20	35	SL6062592TN	54	2
SB130000200	50	72	SL6040892TN	20	30	SL6063042TN	66	6
SB130000300	50	73	SL6040892TN	52	20	SL6063092TN	38	22
SB616000100	64	55	SL6040892TN	62	35	SL6063092TN	54	5
SD0500204TP	24	1	SL6040892TN	98	8	SL6063092TN	58	9
SD0500231TP	24	9	SL6040892TN	102	13	SL6063592TN	50	67
SD0600181TP	24	18	SL6041092TN	2	22	SL6064092TN	44	53
SD0600403TP	24	32	SL6041092TN	38	9	SL6082092TN	74	16
SD0640391TP	24	19	SL6041092TN	58	45	SL6083092TN	80	10
SD0640752TP	24	24	SL6041292TN	42	27	SL6084092TN	58	10
SD0800327TP	28	24	SL6041292TN	50	93	SM0040601SA	58	42
SD0800402TP	14	33	SL6041292TN	52	15	SM0040801SC	2	21
SL4020591SC	28	10	SL6041292TN	56	61	SM0040801SC	48	27
SL4020591SC	62	12	SL6041292TN	58	31	SM0041001SC	42	51
SL4030681SC	78	11	SL6041292TN	62	23	SM0041001SC	44	51
SL4030881SC	78	13	SL6041292TN	102	15	SM0050801SC	36	17
SL4030891SC	48	19	SL6041492TN	42	47	SM0050801SC	38	4
SL4030891SC	68	16	SL6041692TN	62	48	SM0081001SD	36	9
SL4031091SC	68	12	SL6041692TN	64	48	SM1030801SC	66	14
SL4031291SC	28	32	SL6051092TN	94	9	SM1040601SC	106	11

NUMERICAL INDEX OF PARTS

PART NO	PAGE	REF NO.	PART NO	PAGE	REF NO.	PART NO	PAGE	REF NO.
SM1040801SC	58	41	SM6042002TP	46	8	SM6082502TN	54	43
SM1040801SP	38	30	SM6051000SP	54	20	SM6082502TP	74	50
SM1041201SC	66	20	SM6051202TN	66	24	SM6082502TP	76	50
SM1041201SC	106	29	SM6051202TP	40	63	SM6083002TP	62	41
SM1041601SC	66	42	SM6051402TP	28	26	SM6086002TN	36	40
SM1041601SC	104	7	SM6051402TP	50	86	SM6088502TP	74	30
SM1041601SC	106	7	SM6051602TP	48	56	SM6104502TP	36	3
SM1051201SC	38	25	SM6051602TP	50	56	SM6105502TN	58	2
SM1051201SC	42	21	SM6051802TP	54	30	SM6123002TN	40	58
SM1051452TN	54	25	SM6052010SC	28	36	SM8030412TP	20	27
SM1051601SC	38	27	SM6052502TN	66	29	SM8040310SS	6	40
SM1051601SC	100	3	SM6052502TP	18	4	SM8050412TP	6	46
SM1061401SE	76	63	SM6052502TP	50	63	SM8050412TP	50	71
SM1062052TP	38	40	SM6053002TN	56	52	SM8050502TP	28	37
SM1062501SE	102	3	SM6053002TN	62	28	SM8050592TP	28	30
SM4020601SC	98	4	SM6053002TP	48	58	SM8050602TP	62	10
SM4031001SC	52	13	SM6053002TP	50	58	SM8050812TP	50	80
SM4041201SC	90	24	SM6053502TN	54	47	SM8050812TP	54	23
SM4042001SC	90	23	SM6061002TP	76	53	SM8060602TP	74	40
SM4050801SC	68	31	SM6061202TN	62	40	SM8060802TP	48	52
SM4051001SN	18	25	SM6061402TN	62	25	SM8060802TP	50	52
SM4051001SN	76	60	SM6061402TP	40	57	SM8060812TP	6	43
SM4051405SE	90	12	SM6061402TP	60	53	SM8060812TP	28	17
SM4061255SP	2	27	SM6061602TN	54	34	SM8060812TP	48	51
SM6030802TN	64	59	SM6061602TN	96	8	SM8060812TP	50	51
SM6031010SC	28	13	SM6061602TP	36	12	SM8060812TP	64	52
SM6031202TP	22	5	SM6061602TP	48	6	SM8080812TP	74	34
SM6040602TP	50	89	SM6061610SC	90	6	SM9051203SE	94	7
SM6040650TP	28	28	SM6062002TN	100	5	SM9064053SE	48	35
SM6040650TP	48	21	SM6062502TN	36	14	SM9102003SB	46	18
SM6040802TN	64	62	SM6062502TN	38	34	SQ1110401MZ	34	11
SM6040802TN	102	27	SM6062502TN	54	37	SQ1110402MZ	6	28
SM6040802TP	24	43	SM6062502TP	48	33	SQ1110402MZ	30	13
SM6040802TP	28	34	SM6063002TP	28	5	SQ1110451MZ	32	53
SM6040860TP	52	23	SM6063002TP	48	5	SQ1120451MZ	30	30
SM6041002TN	106	38	SM6063502TN	36	35	SS1060210TP	24	20
SM6041050TP	104	3	SM6063502TN	76	55	SS1121010SP	24	39
SM6041050TP	106	23	SM6063502TN	96	12	SS2060210SP	24	10
SM6041150TP	50	78	SM6064002TP	62	44	SS2110920TP	100	8
SM6041202TN	36	6	SM6064502TP	40	53	SS2111010TP	14	22
SM6041202TP	40	61	SM6064502TP	58	5	SS2111010TP	24	42
SM6041202TP	50	69	SM6064502TP	96	14	SS4080620TP	24	11
SM6041402TP	58	28	SM6065002TP	36	31	SS4110515SP	32	56
SM6041602TP	46	13	SM6066052TP	74	8	SS4110715SP	14	4
SM6041602TP	62	31	SM6082002TP	74	25	SS4111215SP	2	45

NUMERICAL INDEX OF PARTS

PART NO	PAGE	REF NO.	PART NO	PAGE	REF NO.	PART NO	PAGE	REF NO.
SS4120615SP	2	17	SS8150760TP	20	19	WP0480856SP	4	49
SS4120615SP	30	65	SS8150822TP	6	20	WP0501046SC	66	35
SS4120615SP	32	65	SS8150822TP	10	36	WP0501046SC	104	9
SS4120915SP	14	43	SS8151230SP	12	55	WP0501046SC	106	26
SS4121215SP	2	52	SS8152030SP	14	47	WP0510516SD	18	10
SS4121215SP	4	52	SS8660512TP	14	30	WP0531000SC	32	61
SS4121215SP	8	4	SS8660530TP	6	18	WP0531000SD	48	64
SS4121215SP	22	22	SS8660610TP	6	6	WP0531000SD	50	64
SS4121415SP	18	20	SS8660610TP	22	24	WP0531000SD	54	21
SS4121615SP	72	11	SS8660612TP	10	15	WP0531000SE	94	8
SS4151415SP	20	44	SS8660612TP	64	51	WP0531001SC	4	51
SS6090670TP	10	14	SS8660810TP	6	14	WP0531001SC	38	64
SS6090670TP	24	33	SS8660810TP	18	19	WP0531001SC	40	64
SS6090910SP	32	49	SS8681650TP	6	7	WP0531001SC	48	59
SS6110610TP	24	22	SS9091010SP	18	17	WP0531001SC	50	59
SS6110610TP	34	9	SS9110513TP	14	31	WP0531001SC	56	48
SS6111052TP	20	22	SS9111010SP	18	28	WP0531001SC	66	30
SS6120620TP	32	63	SS9151630CP	14	18	WP0611626SP	48	30
SS6120940SP	30	16	SS9151910SN	22	25	WP0612056SD	92	27
SS6121050SP	24	23	TA0180401M0	30	7	WP0621016SD	22	27
SS6123010SP	18	32	TA0550604R0	10	17	WP0621016SH	24	29
SS6151412TP	2	32	TA0850604R0	2	46	WP0621026SP	16	53
SS6151612TP	6	26	TA1050504R0	2	33	WP0641600SC	36	36
SS7080510TP	10	43	TA1250406R0	4	48	WP0641600SC	54	38
SS7090530SP	10	39	TA1250406R0	18	9	WP0641600SC	76	56
SS7090710SP	24	36	TA1250406R0	22	14	WP0641600SC	96	15
SS7090850SP	20	18	TA1450404R0	2	47	WP0641600SC	102	4
SS7090920SP	14	19	TA1470704R0	2	40	WP0641601SC	28	6
SS7110350SP	30	19	TA2101002R0	2	34	WP0641601SC	36	32
SS7110510SP	34	19	TA2351004R0	2	35	WP0641601SC	38	59
SS7110710SP	10	21	WP0220301SC	98	5	WP0641601SC	40	59
SS7110710SP	24	2	WP0320501SC	20	36	WP0641601SC	48	36
SS7110840SP	72	18	WP0320501SC	66	15	WP0641601SC	56	56
SS7120710SP	34	17	WP0430801SC	48	90	WP0641601SC	58	54
SS7150740SP	30	21	WP0430801SC	50	90	WP0641601SC	60	54
SS7151210SP	10	30	WP0430801SC	66	21	WP0641601SC	74	10
SS7681650TP	6	8	WP0430801SC	104	8	WP0641601SC	96	13
SS8090530TP	72	6	WP0430801SC	106	42	WP0641601SC	100	6
SS8110422TP	10	33	WP0450801SD	46	14	WP0651646SC	66	7
SS8110422TP	14	16	WP0450801SP	100	9	WP0841600SC	54	44
SS8110520TP	22	19	WP0450826SC	18	30	WP0841601SC	62	21
SS8110750SP	22	23	WP0450846SP	58	29	WP0841601SC	80	39
SS8150410SP	14	40	WP0460556SD	102	25	WP0852086SC	36	41
SS8150410TP	10	23	WP0460556SD	104	4	WP0852086SC	74	32
SS8150510TP	10	29	WP0460556SD	106	24	WP1052000SC	46	19

NUMERICAL INDEX OF PARTS

PART NO	PAGE	REF NO.
WP1052001SC	36	5
WP1052001SC	58	3
WP1221016SP	76	80
WP1612616SE	90	19
WS0410002KN	50	76
WS0410002KP	46	15
WS0410002KP	50	91
WS0451040KP	18	29
WS0510002KN	50	60
WS0510002KN	56	53
WS0510002KN	90	16
WS0610002KN	38	41
WS0610002KN	74	9
WS0820002KN	54	45
WS0822010KP	74	26
WS0861410KR	74	31
WS1020002KN	36	4
WS1020002KN	46	20
WS1020002KN	58	4
WS1643202KR	90	20