

MODEL : AC-172N-1790

List No : 1548-05

# PARTS LIST

Published:09/10/2017

## CONTENTS

---

FRAME & MECHANISM COVER COMPONENTS (1).....	1
FRAME & MECHANISM COVER COMPONENTS (2).....	5
FEED BODY COMPONENTS (1).....	9
FEED BODY COMPONENTS (2).....	13
STACKER COMPONENTS (1).....	17
STACKER COMPONENTS (2).....	21
PRESET COMPONENTS (1).....	25
PRESET COMPONENTS (2).....	29
PRESET COMPONENTS (3).....	31
PRESET COMPONENTS (4).....	35
AIR COMPONENTS .....	41
FRAME COMPONENTS .....	45
CONTROL BOX COMPONENTS .....	49
OPERATION PANEL COMPONENTS .....	53
OPTIONAL PARTS COMPONENTS.....	55
WIRING DIAGRAM (1) FOR 1-PHASE.....	59
WIRING DIAGRAM (2) FOR 3-PHASE.....	61
WIRING DIAGRAM (3) .....	63
ACCESSORIES COMPONENTS (1).....	65
ACCESSORIES COMPONENTS (2).....	69
LIST FOR INFORMATION OF CHANGE.....	71
HOW TO MAKE USE OF THIS PARTS LIST .....	72

FRAME & MECHANISM COVER COMPONENTS (1)

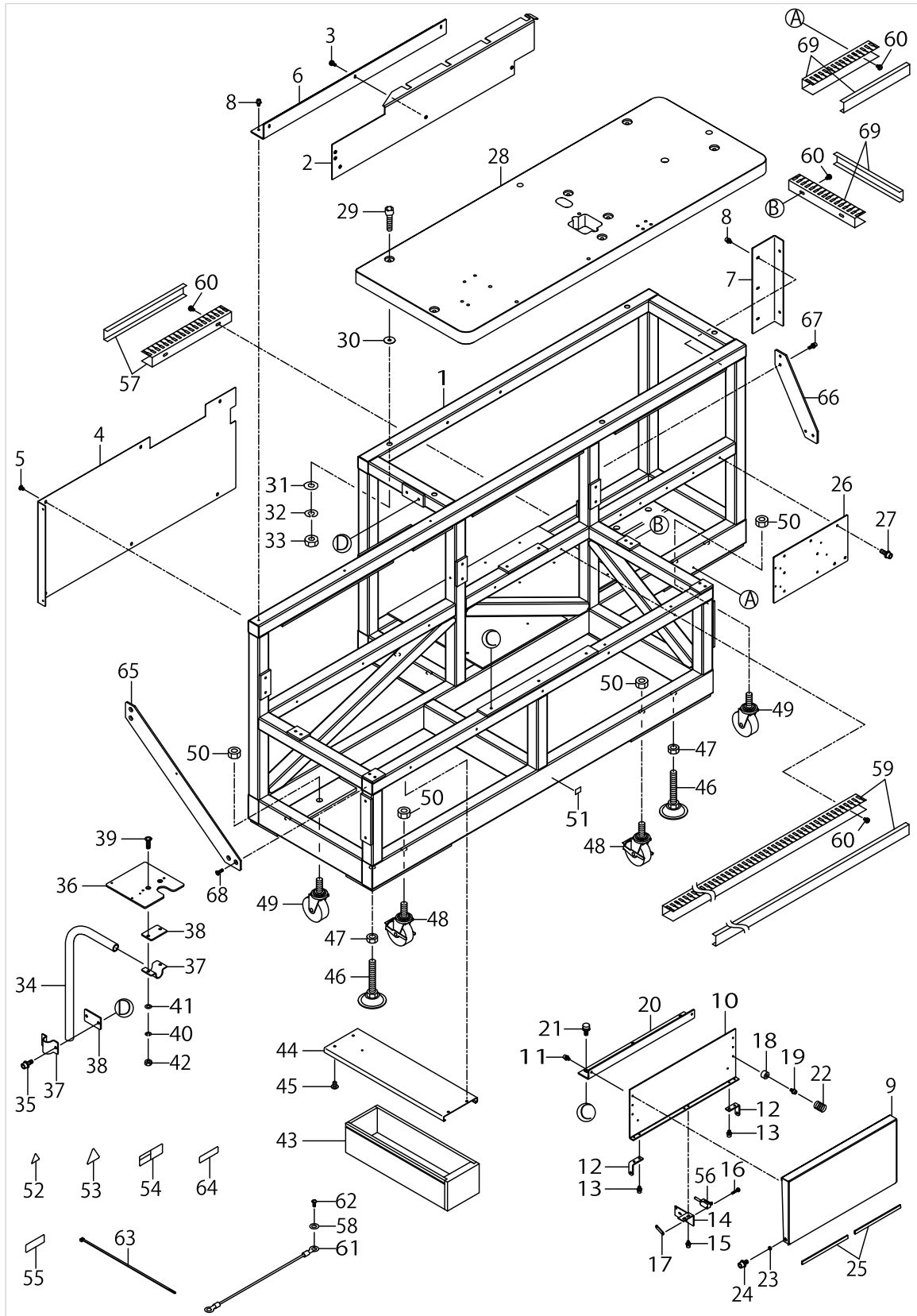

FRAME & MECHANISM COVER COMPONENTS (1)

No.	Parts No.	Parts name	Remarks	Level	Cons	Qty
1	40093182	ASSY FRAME				1
2	40093206	FEED_COVER				1
3	SL4041091SC	SCREW M4 L=10				3
4	40093216	REAR COVER BOTTOM				1
5	SM0040601SA	SCREW				6
6	G5022172000	REAR COVER SUPPORT TOP				1
7	G5024172000	RIGHT COVER SUPPORT LARGE				1
8	SL6040892TN	BOLT				6
9	G50051720A0	KNEE SWITCH				1
10	G5006172000	KNEE SWITCH SUPPORT				1
11	SL6040892TN	BOLT				2
12	G5007172000	KNEE SWITCH SHAFT HOLDER				2
13	SL6040892TN	BOLT				4
14	G5008172000	MICROSWITCH FITTING PLATE				1
15	SL6040892TN	BOLT				2
16	SL4031691SC	SCREW M3 L=16				2
17	13774906	SWITCH BASE				1
18	G5009172000	STOPPER RUBBER				3
19	SL6040842TN	SCREW M4 L=8				3
20	G5010172000	KNEE SWITCH FITTING PLATE				1
21	SL9061693SE	WASHER HEXAGONAL BOLT M6 L=16				3
22	B3207470000	SPRING				2
23	B2544280000	WASHERFORWORK CLAMP FOOTHOOK				2
24	SL6061292TN	SCREW				2
25	GBR01910000	RUBBER CUSHION				2
26	40011422	SV-BASE				1
27	SL6041292TN	SCREW				3
28	40093298	ACF TABLE				1
29	MTJMS000030	SCREW				5
30	22573505	PACKING				5
31	WP0852086SC	WASHER M8				5
32	WS0820002KN	SPRING WASHER M8				5
33	NS6200710SN	NUT 5/16-18				5
34	G1017192000	STAND				1
35	SL6061692TN	BOLT				2
36	40093212	PANEL_PLATE				1
37	G1015192000	CLAMP				2
38	G1016192000	CLAMP BOTTOM PLATE				2
39	SM1062052TP	SCREW M6 L=20				2
40	WS0610002KN	SPRING WASHER 6.1X12.2X1.5				2
41	WP0641601SC	WASHER				2
42	NM6060001SC	NUT M6				2
43	11155108	DRAWER				1
44	G5011172000	DRAWING RAIL				1
45	SM0040601SA	SCREW				4
46	G5033172000	ADJUSTER				7
47	NM6160001SC	NUT				7

FRAME & MECHANISM COVER COMPONENTS (1)

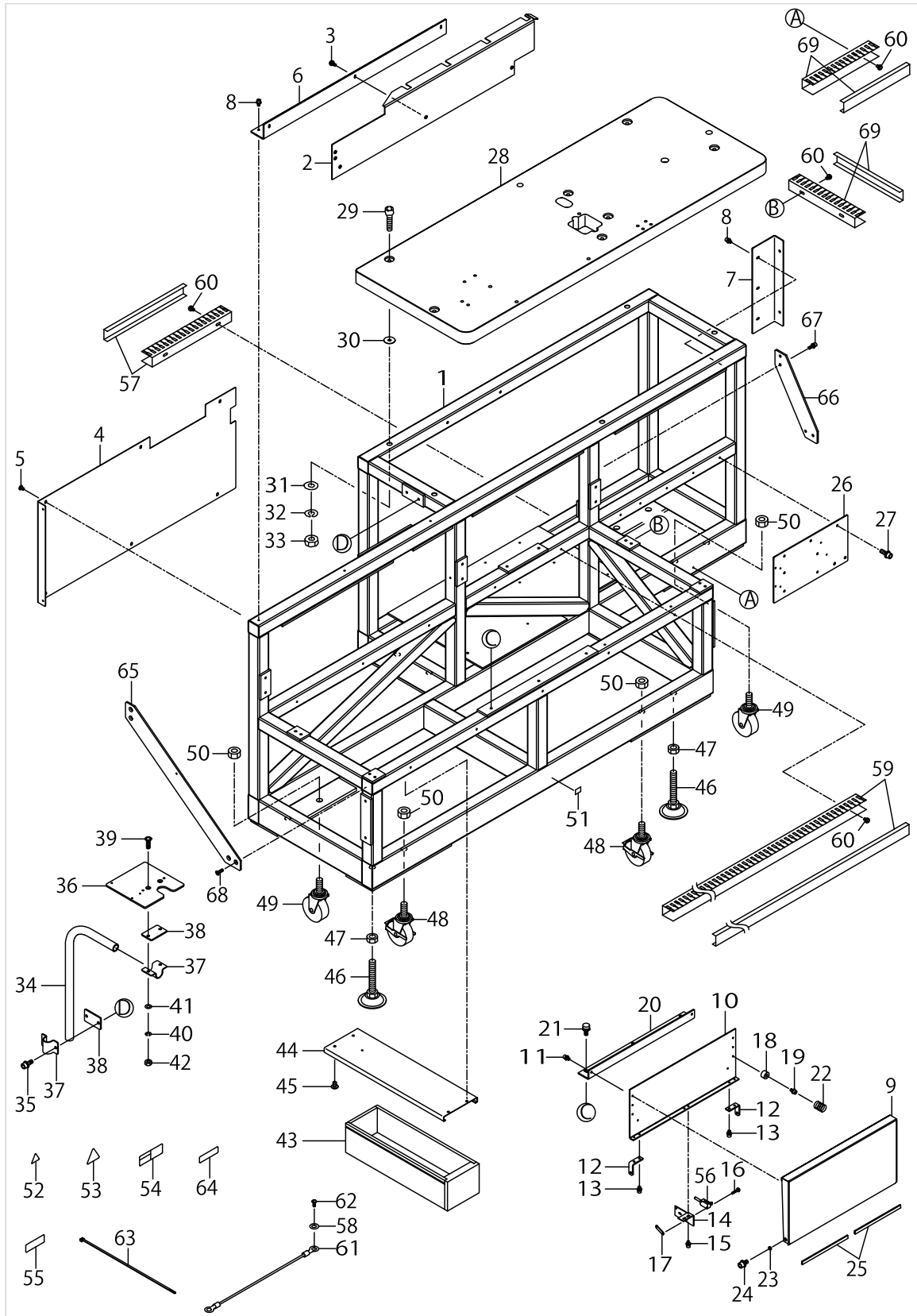

FRAME & MECHANISM COVER COMPONENTS (1)

No.	Parts No.	Parts name	Remarks	Level	Cons	Qty
48	G5031164000	CASTER WITH BRAKE				4
49	G5032164000	CASTER				2
50	NM6160001SC	NUT				6
51	16870206	GRAVITY SEAL				1
52	CM300200003	ATTENTION LABEL				4
53	CM300200004	LABEL (50)				1
54	CM301300001	SAFETY LABEL				1
55	40094560	CE MARKING LABEL (EU)				1
56	40016844	START SWITCH ASSY			☆	1
57	G6801172000	DUCT A				1
58	WT0430002KN	WASHER M4				1
59	G6803172000	DUCT C				1
60	SL4040891SC	SCREW M4 L=8				8
61	14115554	HEAD GROUND CABLE A ASM.				2
62	SM4041050TP	SCREW				1
63	G5453161000	CABLE BAND				1
64	40096868	COMPLETE_NAME_LABEL_AC172N1790 V				1
65	40112895	PLATE A				1
66	40112896	PLATE B				1
67	SL6062092TN	SCREW M6 L=20				4
68	SM1062052TP	SCREW M6 L=20				4
69	40114201	DUCT_D				2

FRAME & MECHANISM COVER COMPONENTS (2)

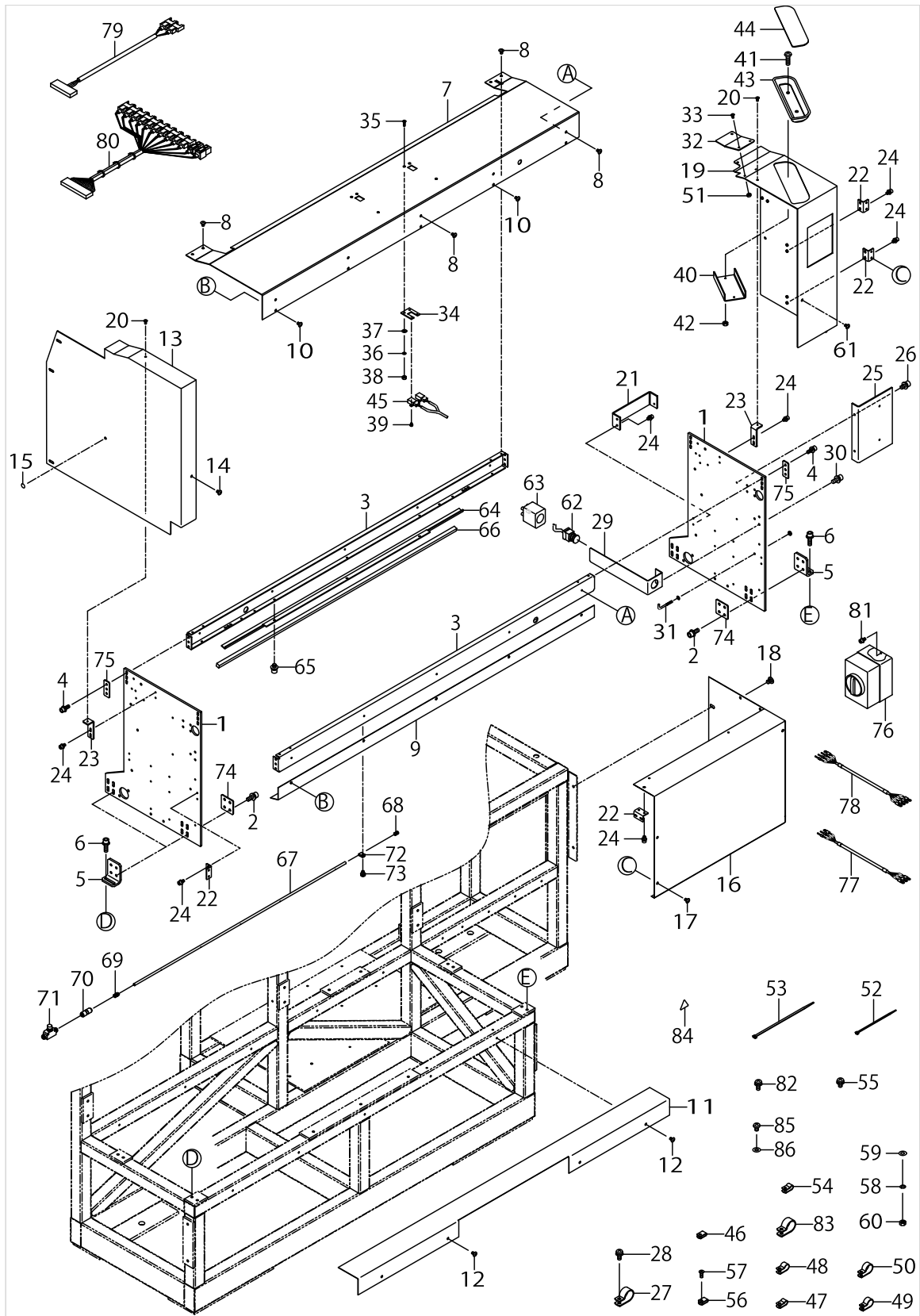

FRAME & MECHANISM COVER COMPONENTS (2)

No.	Parts No.	Parts name	Remarks	Level	Cons	Qty
1	40097632	SIDE COVER				2
2	SL6061692TN	BOLT				16
3	40097849	SIDE PLATE CONNECTING PLATE				2
4	SL6051492TN	BOLT				12
5	40097633	SIDE COVER SUPPORT				4
6	SL6062092TN	SCREW M6 L=20				8
7	40112596	UPPER COVER				1
8	SM0040601SA	SCREW				9
9	G5015172000	FRONT COVER TOP				1
10	SM0040601SA	SCREW				5
11	G5016172000	FRONT COVER BOTTOM				1
12	SM0040601SA	SCREW				4
13	G5017172000	LEFT COVER				1
14	SM0040601SA	SCREW				5
15	40003458	MASK SEAL				1
16	G5018172000	RIGHT COVER LARGE				1
17	SM0040601SA	SCREW				3
18	SM0060801SA	SCREW				2
19	40099159	RIGHT COVER				1
20	SM0030601SA	SCREW M3X0.5 L=6				2
21	G5025172000	RIGHT COVER SUPPORT SMALL				1
22	G5034171000	COVER SUPPORT				6
23	G5016162000	STOPPER PLATE				2
24	SL6040892TN	BOLT				18
25	40015612	SWITCH_BASE				1
26	SL6040892TN	BOLT				2
27	HX00150000K	CABLE CLIP				5
28	SL4041081SC	SCREW M4 L=10				1
29	G5026172000	EMERGENCY SWITCH FITTING PLATE				1
30	SL6041092TN	SCREW				2
31	G5026162000	HOOK				1
32	40099476	RIGHT_COVER_2				1
33	SM0030601SA	SCREW M3X0.5 L=6				3
34	G5013172000	CLOTH SENSOR FITTING PLATE				2
35	SM1031001SC	SCREW M3X0.5 L=10				4
36	WS0310002KN	SPRING WASHER M3				4
37	WP0320501SC	WASHER M3				8
38	NM6030001SC	NUT M3				4
39	SL4030681SC	SCREW M3 L=6				4
40	G5027172000	SMALL CASTINGS CASE SUPPORT				1
41	SM4041401SC	SCREW M4X0.7 L=14				2
42	NM6040001SC	NUT M4				2
43	11156007	CASE				1
44	11155801	CASE MAGNET				1
45	40016845	CLOTH DETECT SENSOR ASSY			☆	1
46	HX001500000	CLIP				5
47	HX00150000B	CABLE CLIP				13



FRAME & MECHANISM COVER COMPONENTS (2)

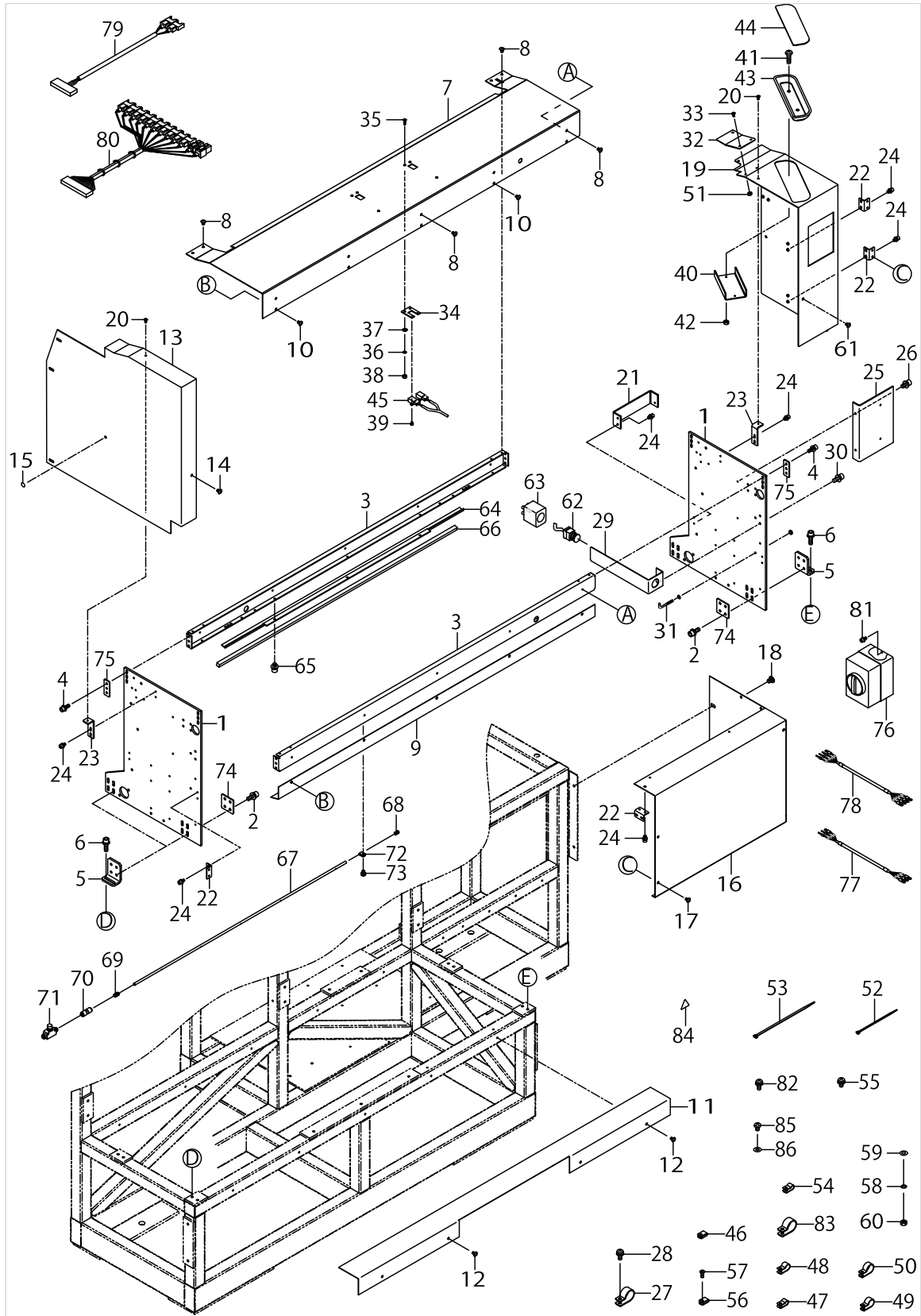

FRAME & MECHANISM COVER COMPONENTS (2)

No.	Parts No.	Parts name	Remarks	Level	Cons	Qty
48	HX00150000D	CABLE CLIP				17
49	HX00150000F	CABLE CLIP				3
50	HX00150000H	CABLE CLIP				5
51	NM6030001SC	NUT M3X0.5 TYPE1				3
52	EA9500B0100	CABLE BAND				51
53	EA9500B0200	CABLE BAND 150				25
54	HX00150000B	CABLE CLIP				5
55	SL4040891SC	SCREW M4 L=8				32
56	HX001500000	CLIP				2
57	SM1031001SC	SCREW M3X0.5 L=10				2
58	WS0310002KN	SPRING WASHER M3				2
59	WP0320501SC	WASHER M3				2
60	NM6030001SC	NUT M3				2
61	SM0040601SA	SCREW				2
62	40015562	PAUSE SWITCH ASSY			☆	1
63	HA004290010	SWITCH COVER				1
64	G5217172000	CLOTH PRESSER PLATE				1
65	SL6040892TN	BOLT				3
66	G5212172000	PUSHER CUSHION				1
67	G5136172000	BLOW PIPE				1
68	SM8050812TP	SCREW M5X8				1
69	PJ032059008	NIPPLE				1
70	PJ303060001	STRAIGHT UNION				1
71	PC012601000	SPEED CONTROLLER				1
72	HX001500000	CLIP				1
73	SL4040881SC	SCREW M4 L=8				1
74	40095627	WASHER A				4
75	40095628	WASHER B				4
76	HA005820000	SWITCH				1
77	40017092	AC POWER CORD 1P ASSY	FOR 1-PHASE			1
78	40017091	AC POWER CORD 3P ASSY	FOR 3-PHASE			1
79	40016853	SENSOR JOINT CORD B ASSY				1
80	40085613	SENSOR JOINT CORD A ASSY			☆	1
81	SL6040892TN	BOLT				2
82	SL4041091SC	SCREW M4 L=10				3
83	HX00150000K	CABLE CLIP				2
84	CM300300003	HIGH TEMPARATURE CAUTION LABEL 2 (31.5)				1
85	SM4040601SC	SCREW M4X0.7 L=6				5
86	WP0430801SC	WASHER M4				5

FEED BODY COMPONENTS (1)

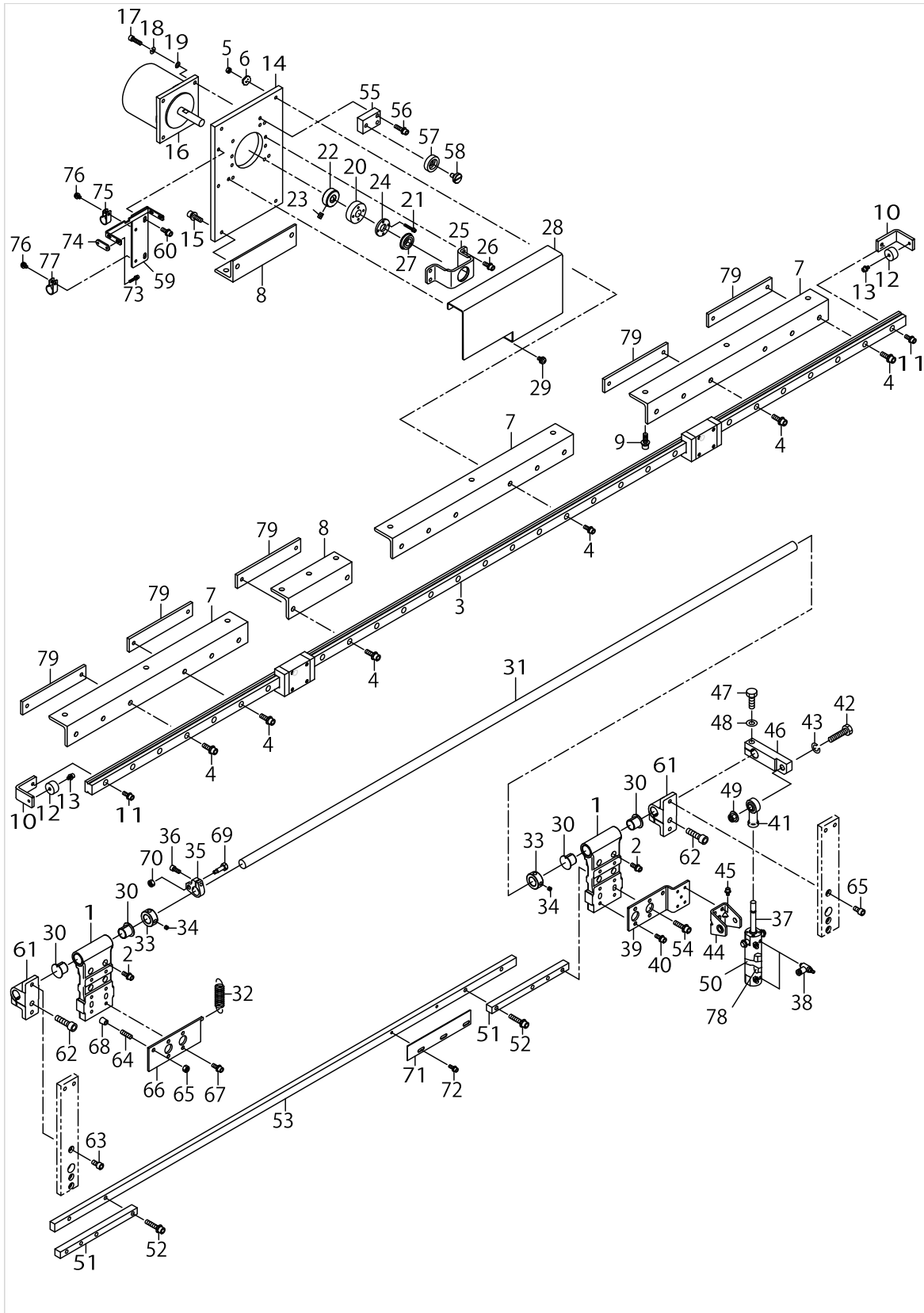

FEED BODY COMPONENTS (1)

No.	Parts No.	Parts name	Remarks	Level	Cons	Qty
1	G5101172000	FEED BODY				2
2	SL6051442TN	BOLT				8
3	G5010164000	FEED RAIL				1
4	SL6052042TN	SCREW				21
5	NM6050001SC	NUT M5				4
6	WP0522016SH	WASHER				4
7	40093358	FEED RAIL SUPPORT L				3
8	40093359	FEED RAIL SUPPORT				2
9	SL6062092TN	SCREW M6 L=20				13
10	G5105172000	FITTING PLATE				2
11	SL6051442TN	BOLT				2
12	G5009172000	STOPPER RUBBER				2
13	SL6040842TN	SCREW M4 L=8				2
14	40012545	MOTOR_BASE_PLATE				1
15	SL6051492TN	BOLT				2
16	40085618	CARRIER MOTOR			☆	1
17	SM6051802TP	SCREW M5 L=18				4
18	WS0510002KN	SPRING WASHER				4
19	WP0531001SC	WASHER				4
20	40012547	GEAR			☆	1
21	SL6032092TN	BOLT				4
22	40012546	GEAR_BOSS			☆	1
23	SM8060802TP	SCREW M6 L=8				2
24	40012548	GEAR_PLATE			☆	1
25	40012529	BEARING_BASE				1
26	SL6051492TN	BOLT				4
27	SB112001100	BEARING			☆	1
28	G5139172000	FEED MECHANISM COVER				1
29	SL4051091SC	SCREW M5X0.8 L=10				2
30	G5112172000	FEED BODY FALLING SHAFT HOLDER				4
31	G5113172000	FEED BODY FALLING SHAFT				1
32	40020109	CLAMP_TABLE_SPRING				1
33	CS1501181TP	THRUST COLLAR D=15 W=11				2
34	SM8050412TP	SCREW M5 L=4				4
35	11206505	FEED DRIVING LINK				1
36	SS6121212TP	SCREW 3/16-28 L=12.0				1
37	PA200251500	AIR CYLINDER (DIA20-25ST)			☆	1
38	PC010508000	SPEED CONTROLLER				2
39	G5114172000	FALLING CYLINDER SUPPORT				1
40	SL6051492TN	BOLT				4
41	G5606116000	CYLINDER ROD END				1
42	SM9083503SC	SCREW M8 L=35				1
43	WS0820002KN	SPRING WASHER M8				1
44	PA900041000	CYLINDER BRACKET				1
45	SL6040892TN	BOLT				4
46	G5115172000	ROCKING ARM				1
47	SM9082503SE	HEXAGONAL HEADED BOLT				1

FEED BODY COMPONENTS (1)

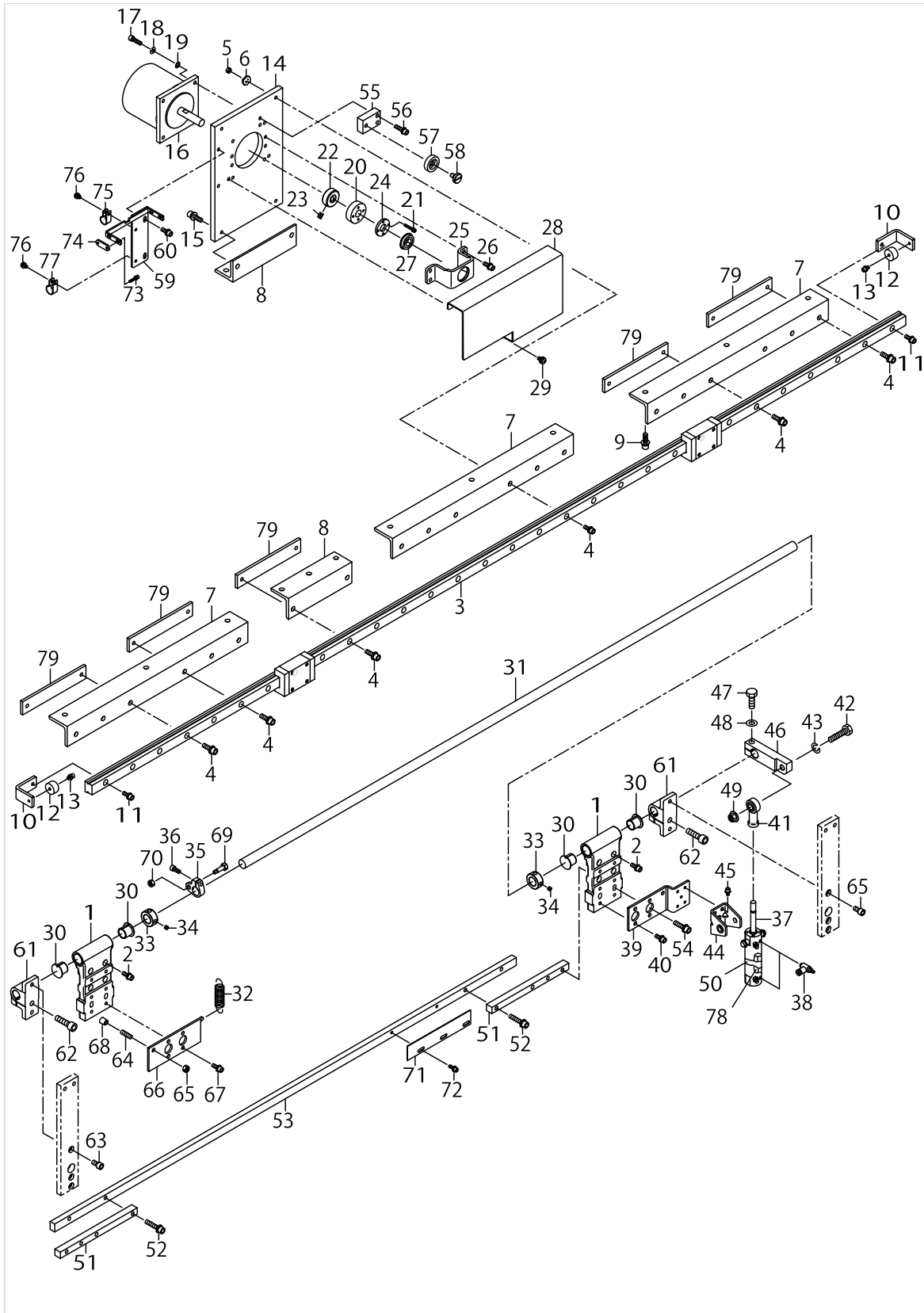

FEED BODY COMPONENTS (1)

No.	Parts No.	Parts name	Remarks	Level	Cons	Qty
48	WP0841601SC	WASHER 8.4X17.4X1.6				1
49	G5238171000	NUT				1
50	PX906003000	SWITCH CLAMP (DIA20)				1
51	G5106172000	RACK FIXING ROD				2
52	SL6063092TN	SCREW M6 L=30				4
53	G5107172000	RACK				1
54	SL6062592TN	SCREW				4
55	G5110172000	RACK HOLDER FITTING PLATE				1
56	SL6052092TN	SCREW				2
57	G5111172000	RACK HOLDER				1
58	G5150162000	SCREW				1
59	G5108172000	FITTING PLATE				1
60	SL6051492TN	BOLT				2
61	G5116172000	STUD BRACKET				2
62	SM6083002TP	SCREW M8 L=30				2
63	SM6061202TP	SCREW M6 L=12				4
64	SM8062012TP	SCREW M6 L=20				2
65	NM6060003SC	NUT M6				2
66	G5120172000	STUD STOPPER FITTING PLATE				1
67	SL6051492TN	BOLT				4
68	G5138161000	RUBBER CAP				2
69	G5121172000	SPRING HOOK				1
70	NM6060003SC	NUT M6				1
71	G5102164000	ORIGINAL POINT SENSOR PLATE				1
72	SL6041292TN	SCREW				2
73	SL6031642TN	SCREW				2
74	G5153171000	SENSOR PLATE				1
75	HX00150000E	CORD PRESSER 3-POLE (220/240V)				3
76	SL4040891SC	SCREW M4 L=8				2
77	HX00150000F	CABLE CLIP				1
78	40016849	CARRIER MOV CYL SW ASSY			☆	1
79	40097687	RAIL FIXING NUT				5

FEED BODY COMPONENTS (2)

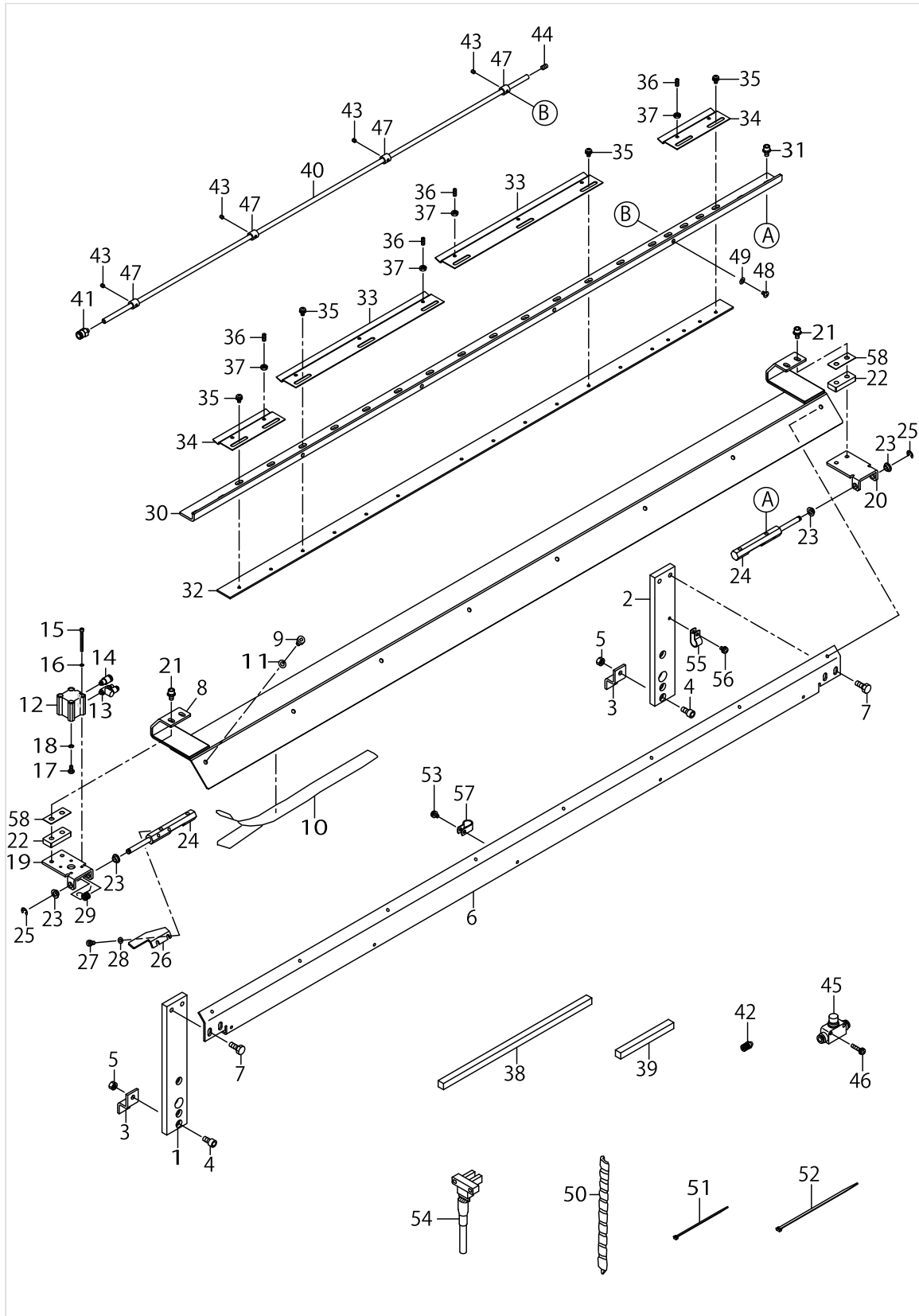

FEED BODY COMPONENTS (2)

No.	Parts No.	Parts name	Remarks	Level	Cons	Qty
1	G5117172000	STUD LEFT				1
2	40093178	STUD_R				1
3	G5119172000	STUD STOPPER				2
4	SM6061202TP	SCREW M6 L=12				2
5	NM6060003SC	NUT M6				2
6	40093295	CLAMP TABLE SUPPORT				1
7	SL9061693SE	WASHER HEXAGONAL BOLT M6 L=16				4
8	40093179	CLAMP TABLE				1
9	G5144162000	SCREW				8
10	G5138172000	CLAMP TABLE LINER				1
11	WS0410002KN	SPRING WASHER				8
12	PA160100500	AIR CYLINDER			☆	1
13	PC010519000	SPEED CONTROLLER				1
14	PJ301040502	HALF UNION 4XM5				1
15	SM6033052TP	SCREW				4
16	WS0310002KN	SPRING WASHER M3				4
17	SM4040801SN	SCREW M4 L=8				1
18	WS0410002KN	SPRING WASHER				1
19	G5124172000	HOLDING PLATE LEFT				1
20	G5125172000	HOLDING PLATE RIGHT				1
21	SL6051292TN	BOLT				4
22	40107710	SPACER_A				2
23	G5126172000	CLAMP SHAFT HOLDER				4
24	40109423	CLAMP_SHAFT				2
25	RE0500000K0	E-RING				2
26	G5128172000	CLAMP SHAFT ARM				1
27	G5144162000	SCREW				2
28	WP0430801SC	WASHER 4.3X9X0.8				2
29	G5129172000	CLAMP SPRING				1
30	G5130172000	CLAMP FITTING BASE				1
31	SL6051092TN	BOLT				4
32	G5131172000	CLAMP FITTING NUT				1
33	G5132172000	CLAMP LARGE			☆	2
34	G5133172000	CLAMP SMALL				2
35	SL4040891SC	SCREW M4 L=8				13
36	SM8041012TP	SCREW M4 L=10				10
37	NM6040003SC	NUT M4				10
38	G5134172000	CLAMP CUSHION LARGE			☆	2
39	G5135172000	CLAMP CUSHION SMALL			☆	2
40	G5136172000	BLOW PIPE				1
41	PJ301060503	HALF UNION				1
42	PJ032059008	NIPPLE				1
43	SM8040402TP	SCREW M4X0.7 L=4				4
44	SM8050812TP	SCREW M5X8				1
45	PC012601000	SPEED CONTROLLER				1
46	SL4042081SC	SCREW				1
47	G5137172000	BLOW PIPE HOLDER				4



FEED BODY COMPONENTS (2)

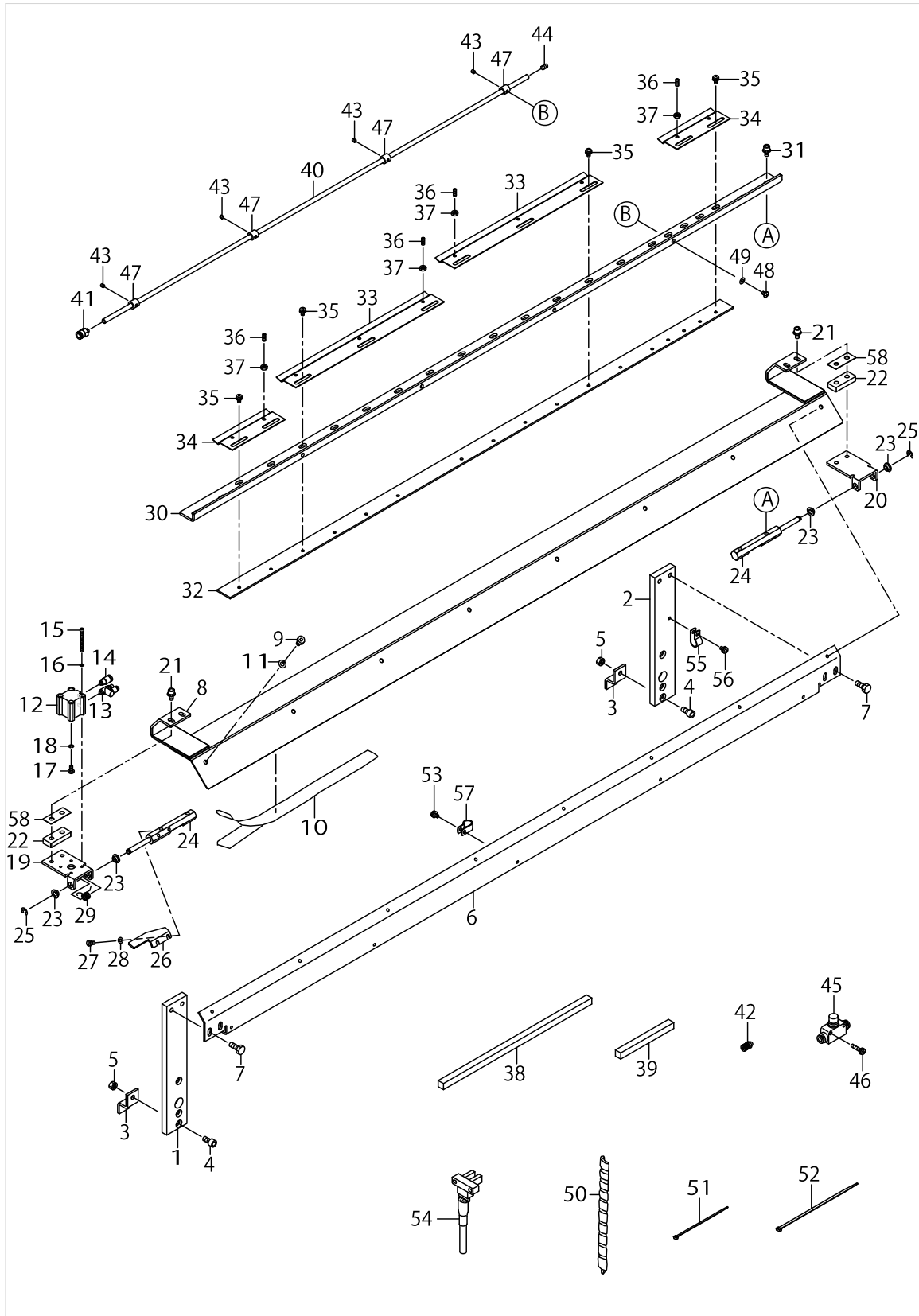

FEED BODY COMPONENTS (2)

No.	Parts No.	Parts name	Remarks	Level	Cons	Qty
48	SM0040601SA	SCREW				4
49	WP0430801SC	WASHER 4.3X9X0.8				4
50	G5454161000	SPIRAL TUBE				2
51	EA9500B0100	CABLE BAND				6
52	EA9500B0200	CABLE BAND 150				1
53	SL4040891SC	SCREW M4 L=8				5
54	40016842	CARRIER ORG SENSOR ASSY			☆	1
55	HX00150000E	CORD PRESSER 3-POLE (220/240V)				1
56	SL4040891SC	SCREW M4 L=8				1
57	HX00150000E	CORD PRESSER 3-POLE (220/240V)				5
58	40107711	SPACER_B				2

STACKER COMPONENTS (1)

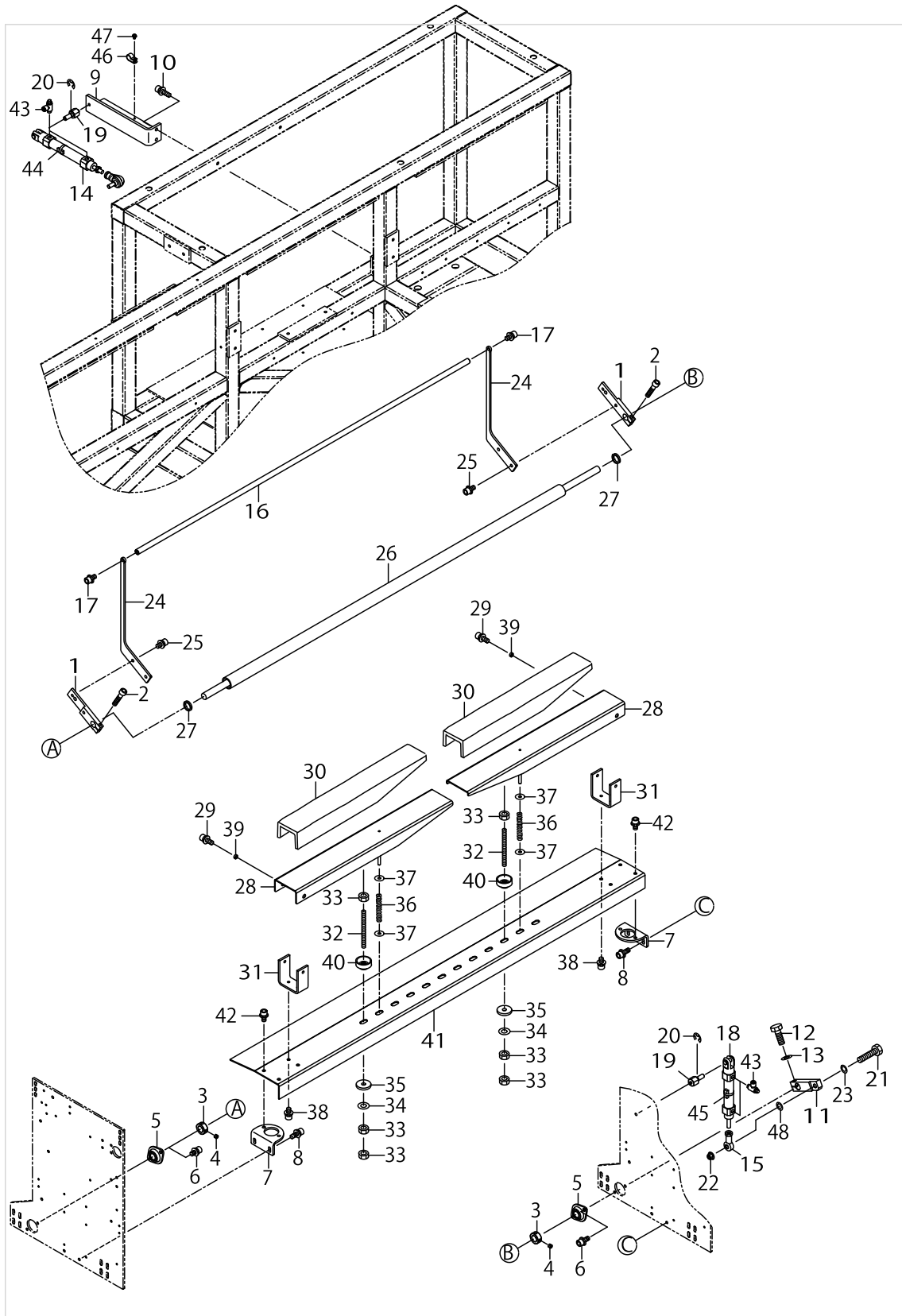

STACKER COMPONENTS (1)

No.	Parts No.	Parts name	Remarks	Level	Cons	Qty
1	40016101	STACKER_SHAFT_ARM				2
2	SM6062502TP	SCREW M6 L=25				2
3	CS1501181TP	THRUST COLLAR D=15 W=11				2
4	SM8050412TP	SCREW M5 L=4				4
5	G5239171000	FLANGE				2
6	SL6061292TN	SCREW				4
7	G5214172000	ROCKING HOLDER SHAFT BASE				2
8	SL6061692TN	BOLT				4
9	G52151720A0	PUSHER ROCKING CYLINDER BASE				1
10	SL6062092TN	SCREW M6 L=20				2
11	G5115172000	ROCKING ARM				1
12	SM9082503SE	HEXAGONAL HEADED BOLT				1
13	WP0841601SC	WASHER 8.4X17.4X1.6				1
14	PA2007508A0	AIR CYLINDER			☆	1
15	G5606116000	CYLINDER ROD END				1
16	G5218172000	SWING BAR				1
17	SL6061292TN	SCREW				2
18	PA2005015A0	AIR CYLINDER			☆	1
19	G5216172000	ROCKING FULCRUM SHAFT				2
20	RE0700000K0	E-RING 7				2
21	SM9083503SC	SCREW M8 L=35				1
22	G5238171000	NUT				1
23	WP0841601SC	WASHER 8.4X17.4X1.6				1
24	G5219172000	SWING BAR ARM				2
25	SL6061292TN	SCREW				4
26	G5220172000	SWING BAR SHAFT SPACER				1
27	HX00055000C	CABLE CLIP				2
28	G52211720A0	CLOTH PILING TABLE				2
29	SL6061292TN	SCREW				4
30	G5222172000	CUSHION				2
31	G5223172000	CLOTH PILING TABLE SUPPORT				2
32	G5224172000	CLOTH PILING SUPPORT BOLT				2
33	NM6080003SC	NUT M8				6
34	WP0841601SC	WASHER 8.4X17.4X1.6				2
35	MTJMGC00000	RUBBER CUSHION				2
36	B1505040000	PRESSER SPRING				2
37	WP0651646SC	WASHER				4
38	SL6061292TN	SCREW				4
39	B1504761A00	ROLLER COLLAR (A)				4
40	G5225172000	CLOTH PILING TABLE ROCK NUT				2
41	G5226172000	CLOTH PILING TABLE HOLDER				1
42	SL6061292TN	SCREW				4
43	PC015108000	SPEED CONTROLLER				4
44	40016850	STACKER CNT CYL SW ASSY			☆	1
45	40016851	STACKER2 CYL SW ASSY			☆	1
46	HX00150000E	CORD PRESSER 3-POLE (220/240V)				1
47	SL4040881SC	SCREW M4 L=8				1

STACKER COMPONENTS (1)

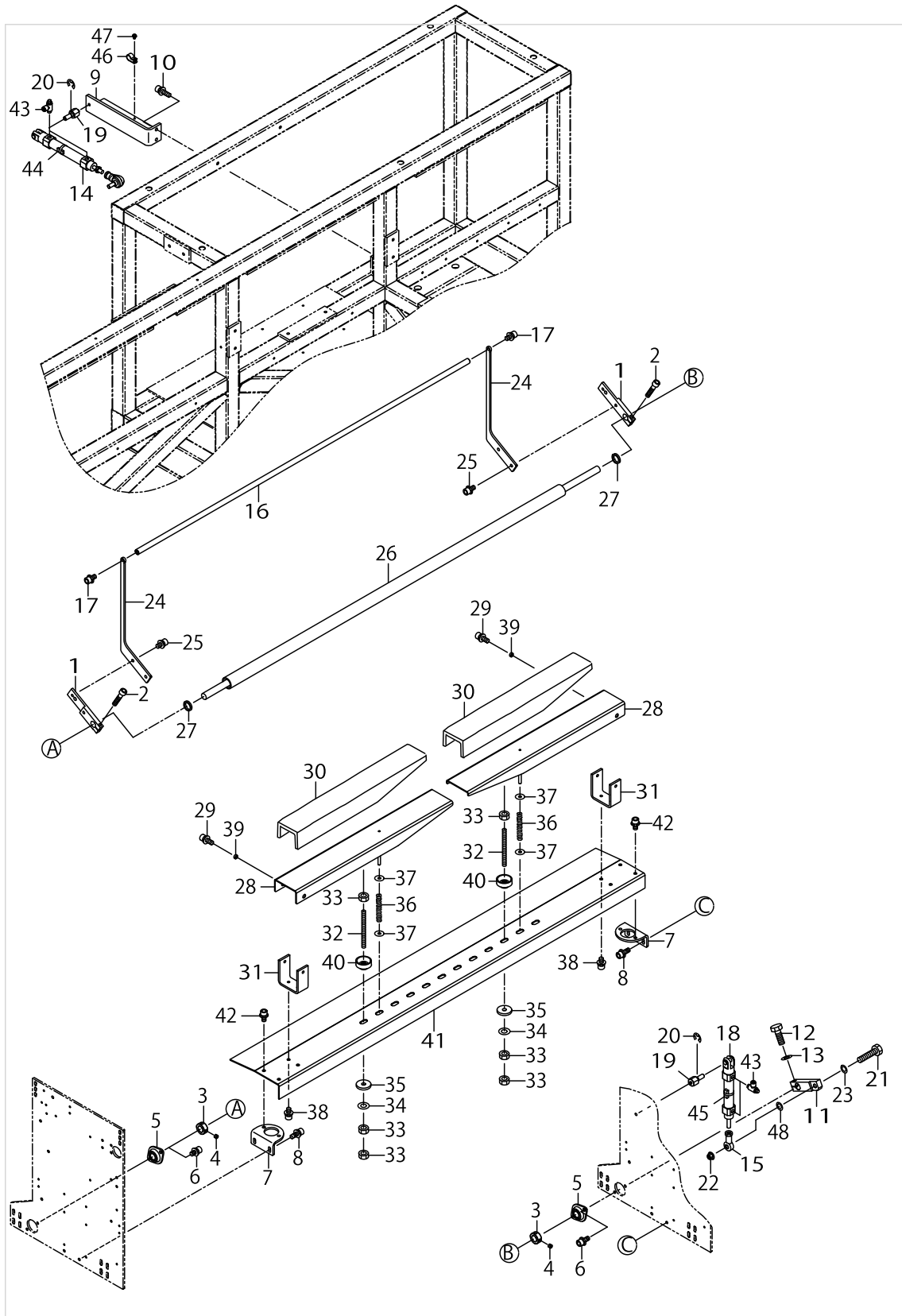

STACKER COMPONENTS (1)

No.	Parts No.	Parts name	Remarks	Level	Cons	Qty
48	WS0820002KN	SPRING WASHER M8				1

STACKER COMPONENTS (2)

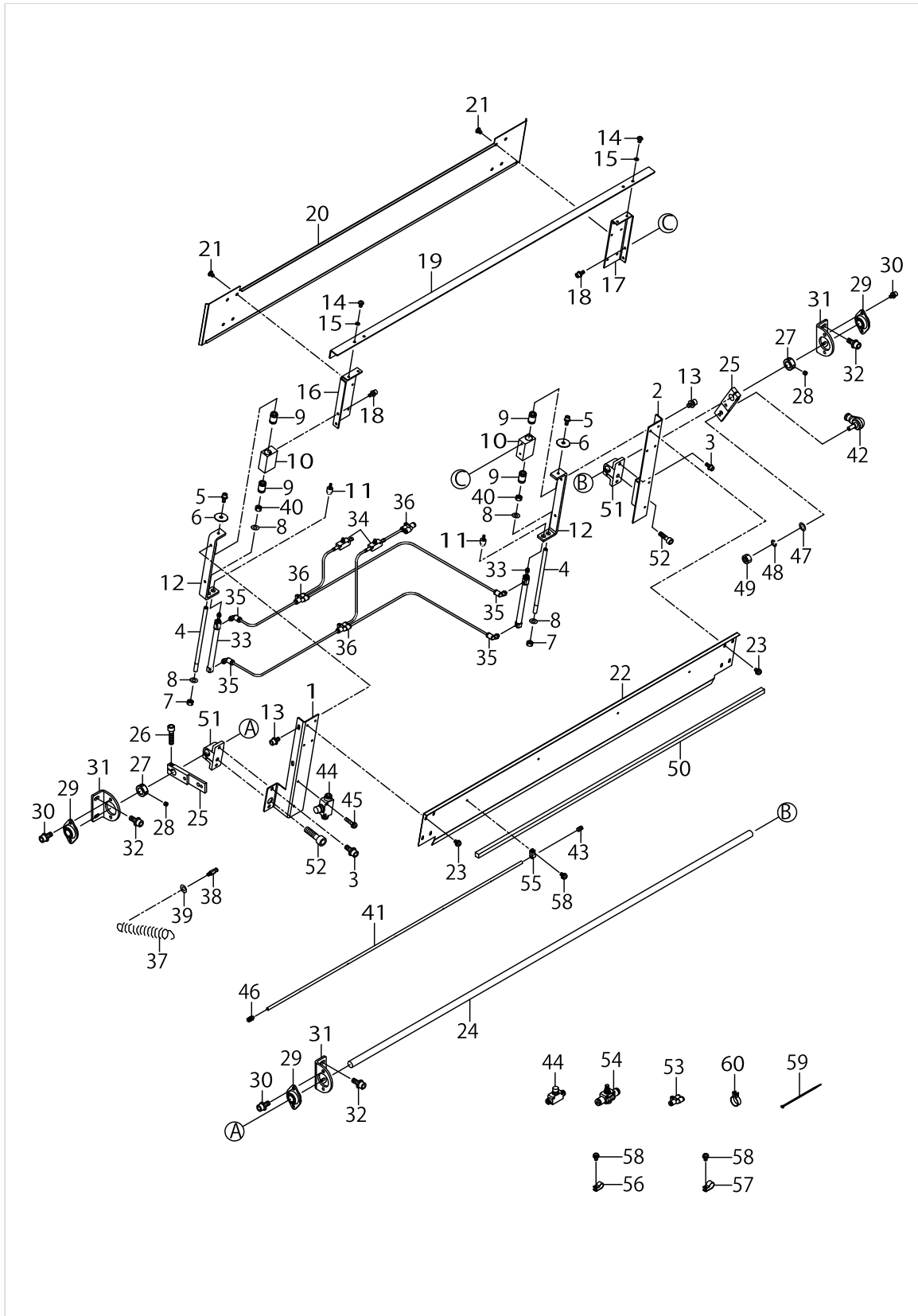

STACKER COMPONENTS (2)

No.	Parts No.	Parts name	Remarks	Level	Cons	Qty
1	G5201172000	PUSHER STUD LEFT				1
2	G5202172000	PUSHER STUD RIGHT				1
3	SL6061692TN	BOLT				4
4	G5204172000	PUSHER SHAFT				2
5	SL6041042TN	BOLT				2
6	WP0451016SP	WASHER 4.5X20X1				2
7	NM6080001SC	NUT M8X1.25				2
8	WP0841600SE	WASHER 8.4X15.5X1.6				4
9	SB708000100	BEARING				4
10	G5205172000	PUSHER SHAFT HOLDING BOX				2
11	PA900024000	FLOATING JOINT A				2
12	G5203172000	PUSHER SHAFT BASE				2
13	SL6051092TN	BOLT				4
14	G5144162000	SCREW				8
15	WP0430801SC	WASHER 4.3X9X0.8				8
16	G5207172000	PUSHER PLATE LEFT				1
17	G5208172000	PUSHER PLATE RIGHT				1
18	SL6041092TN	SCREW				4
19	G5209172000	PUSHER				1
20	G5210172000	PUSHER COVER				1
21	SM0040601SA	SCREW				8
22	G5211172000	PUSHER STAY				1
23	SL4040691SC	SCREW M4 L=6				8
24	G5213172000	PUSHER ROCKING SHAFT				2
25	40016101	STACKER_SHAFT_ARM				2
26	SM6062502TP	SCREW M6 L=25				2
27	CS1501181TP	THRUST COLLAR D=15 W=11				2
28	SM8050412TP	SCREW M5 L=4				4
29	G5239171000	FLANGE				3
30	SL6061292TN	SCREW				6
31	G5214172000	ROCKING HOLDER SHAFT BASE				3
32	SL6061692TN	BOLT				6
33	PA1008501A0	AIR CYLINDER (DIA10-85ST)			☆	2
34	PC012401000	SPEED CONTROLLER				2
35	PJ304040504	ELBOW UNION				4
36	PJ308040002	QUICK COUPLING				3
37	40105662	SPRING				1
38	40105663	SPRING_HOOK				2
39	WP0641601SC	WASHER				2
40	NM6080003SC	NUT M8				2
41	G5136172000	BLOW PIPE				2
42	G5204171000	LINK BOLL				1
43	SM8050812TP	SCREW M5X8				2
44	PC012601000	SPEED CONTROLLER				2
45	SL4032081SC	SCREW M3 L=20				1
46	PJ032059008	NIPPLE				2
47	WP0841601SC	WASHER 8.4X17.4X1.6				1



STACKER COMPONENTS (2)

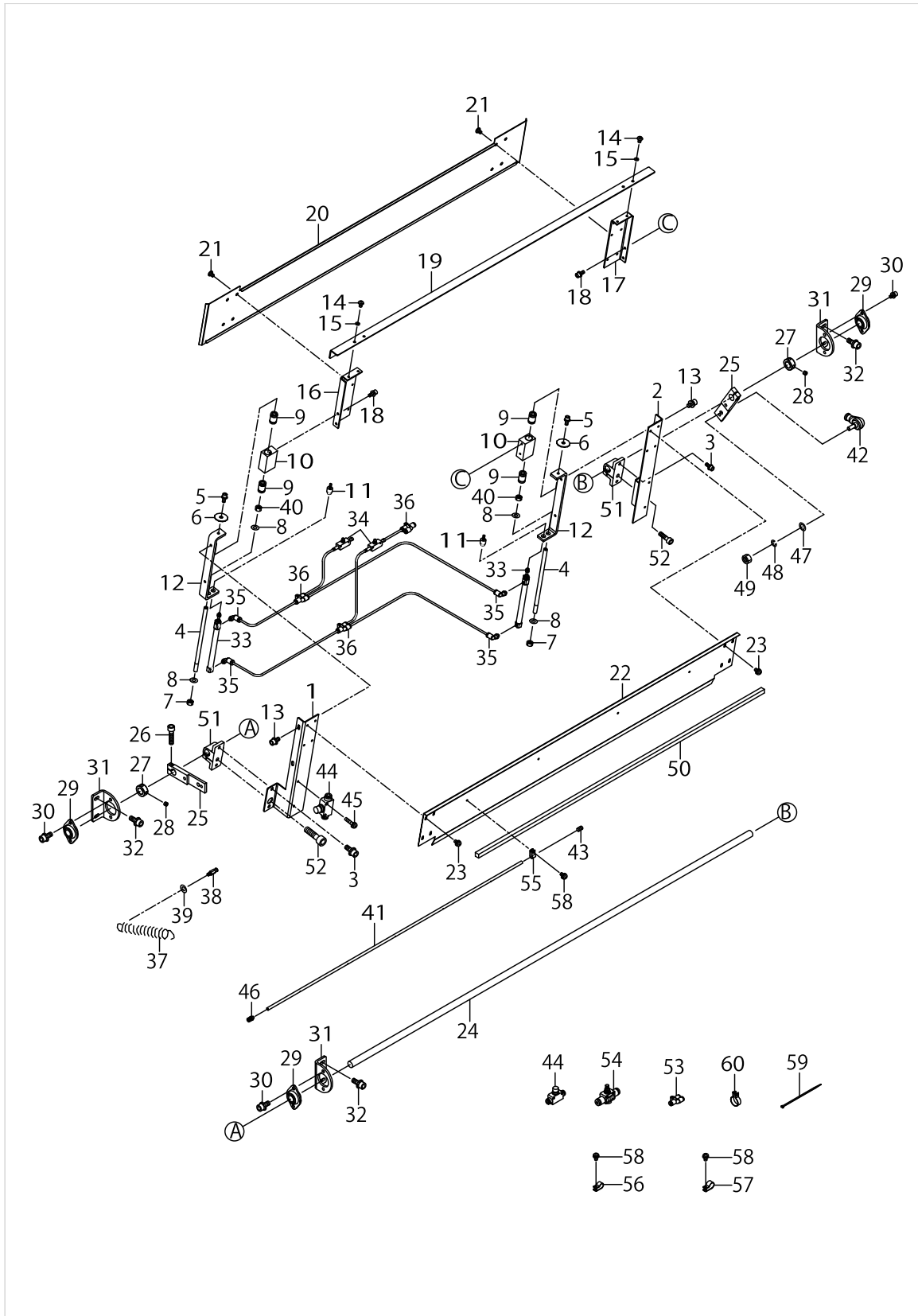

STACKER COMPONENTS (2)

No.	Parts No.	Parts name	Remarks	Level	Cons	Qty
48	WS0820002KN	SPRING WASHER M8				1
49	NM6080001SC	NUT M8X1.25				1
50	G5212172000	PUSHER CUSHION				1
51	G5116172000	STUD BRACKET				2
52	SM6083002TN	SCREW M8 L=30				2
53	PJ308040002	QUICK COUPLING				1
54	PC012401000	SPEED CONTROLLER				1
55	HX00150000B	CABLE CLIP				5
56	HX00150000D	CABLE CLIP				1
57	HX00150000F	CABLE CLIP				1
58	SL4040881SC	SCREW M4 L=8				7
59	EA9500B0200	CABLE BAND 150				2
60	PA900046000	SENSOR BAND				2

PRESET COMPONENTS (1)

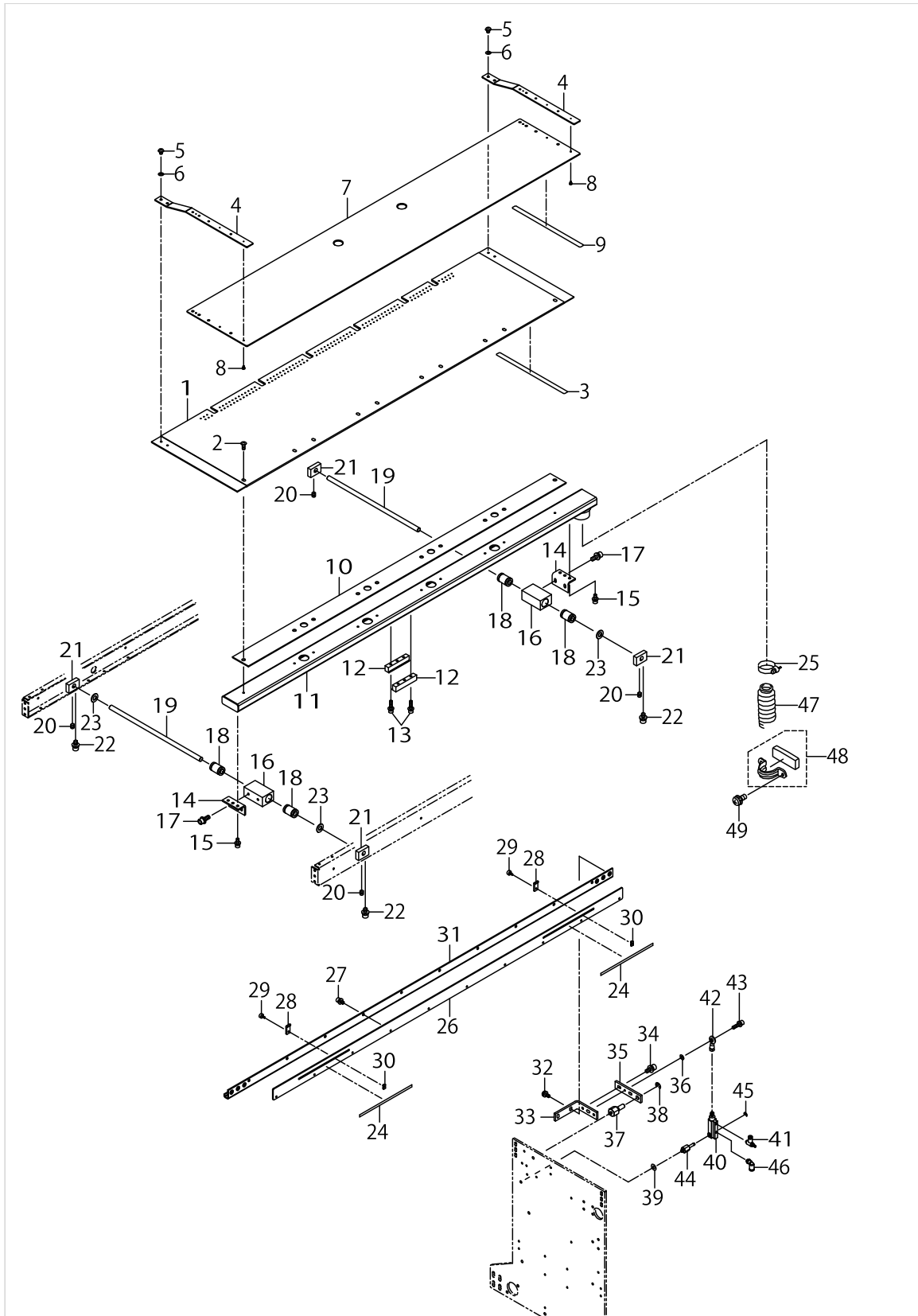

PRESET COMPONENTS (1)

No.	Parts No.	Parts name	Remarks	Level	Cons	Qty
1	40093181	PRESET TABLE				1
2	SM0041001SC	SCREW M4 L=10				10
3	G5302172000	PRESET TABLE LINER				5
4	40111979	PRESET PLATE SUPPORT				2
5	SM4040501SN	SCREW M4X0.7 L=5				4
6	WP0430801SC	WASHER 4.3X9X0.8				4
7	G5304172000	AUXILIARY PRESET PLATE				1
8	SM6020350SP	SCREW M2 L=2.5				6
9	G5305172000	AUXILIARY PRESET LINER				5
10	G5306172000	PRESET PACKING				1
11	G53071720A0	PRESET FITTING PLATE				1
12	G5308172000	CAM FOLLOWER RAIL				2
13	SL6041642TN	SCREW				6
14	G5309172000	SHAFT HOLDING BOX SUPPORT				2
15	SL6041092TN	SCREW				6
16	G5310172000	SLIDE SHAFT HOLDING BOX				2
17	SL6051492TN	BOLT				4
18	SB710000200	SLIDE BEARING				4
19	G5311172000	SLIDE SHAFT				2
20	SM8050602TP	SCREW M5 L=6				4
21	G5312172000	SLIDE SHAFT SUPPORT				4
22	SL6051092TN	BOLT				8
23	G5313172000	SLIDE SHAFT RUBBER				4
24	G5352171000	MEMORY RIGHT				2
25	G5176136000	HOSE BAND				1
26	40093180	SET PLATE				1
27	SL6040642TN	BOLT				10
28	40093297	GAUGE				2
29	G6010003000	KNOB SCREW				2
30	G5810172000	GAUGE NUT				2
31	G5335172000	SET PLATE SUPPORT				1
32	SL6041092TN	SCREW				4
33	G5336172000	SET PLATE SUPPORT ARM				1
34	SL6051292TN	BOLT				2
35	G5337172000	SET PLATE FULCRUM ARM				1
36	WP0430800SC	WASHER M4				1
37	G5216172000	ROCKING FULCRUM SHAFT				1
38	RE0700000K0	E-RING 7				1
39	WP0621016SH	WASHER				1
40	PA1001016A0	AIR CYLINDER (DIA10-10ST)			☆	1
41	PC010508000	SPEED CONTROLLER				1
42	16556300	ROD END				1
43	SL6041642TN	SCREW				1
44	G5338172000	SET PLATE CYLINDER SHAFT				1
45	RE0300000K0	E-RING 3				1
46	PJ304040504	ELBOW UNION				1
47	G5343172000	VACUUM HOSE A				1

PRESET COMPONENTS (1)

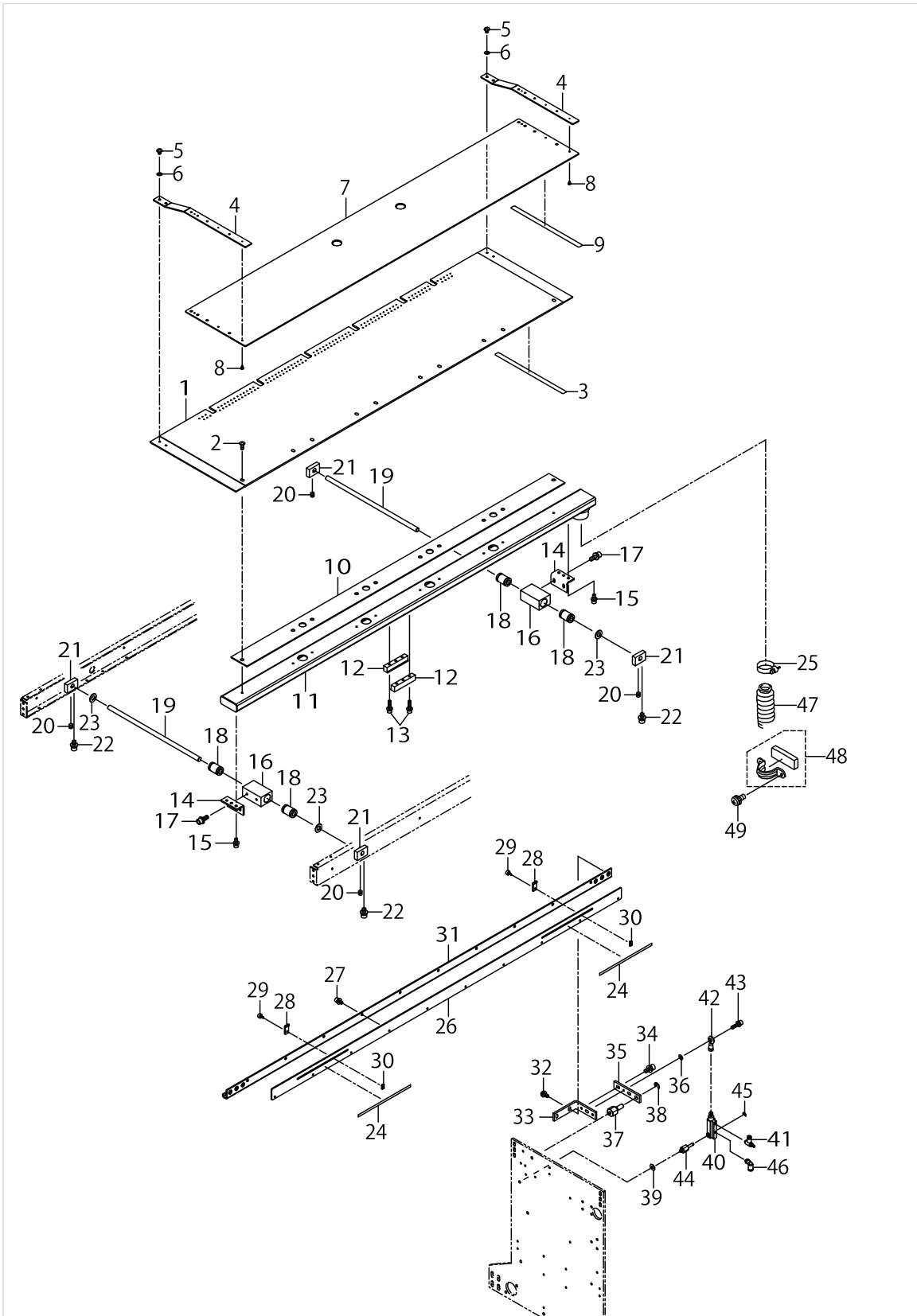

PRESET COMPONENTS (1)

No.	Parts No.	Parts name	Remarks	Level	Cons	Qty
48	G53461720A0	HOSE HOLDER ASM.				1
49	SL4041091SC	SCREW M4 L=10				2

PRESET COMPONENTS (2)

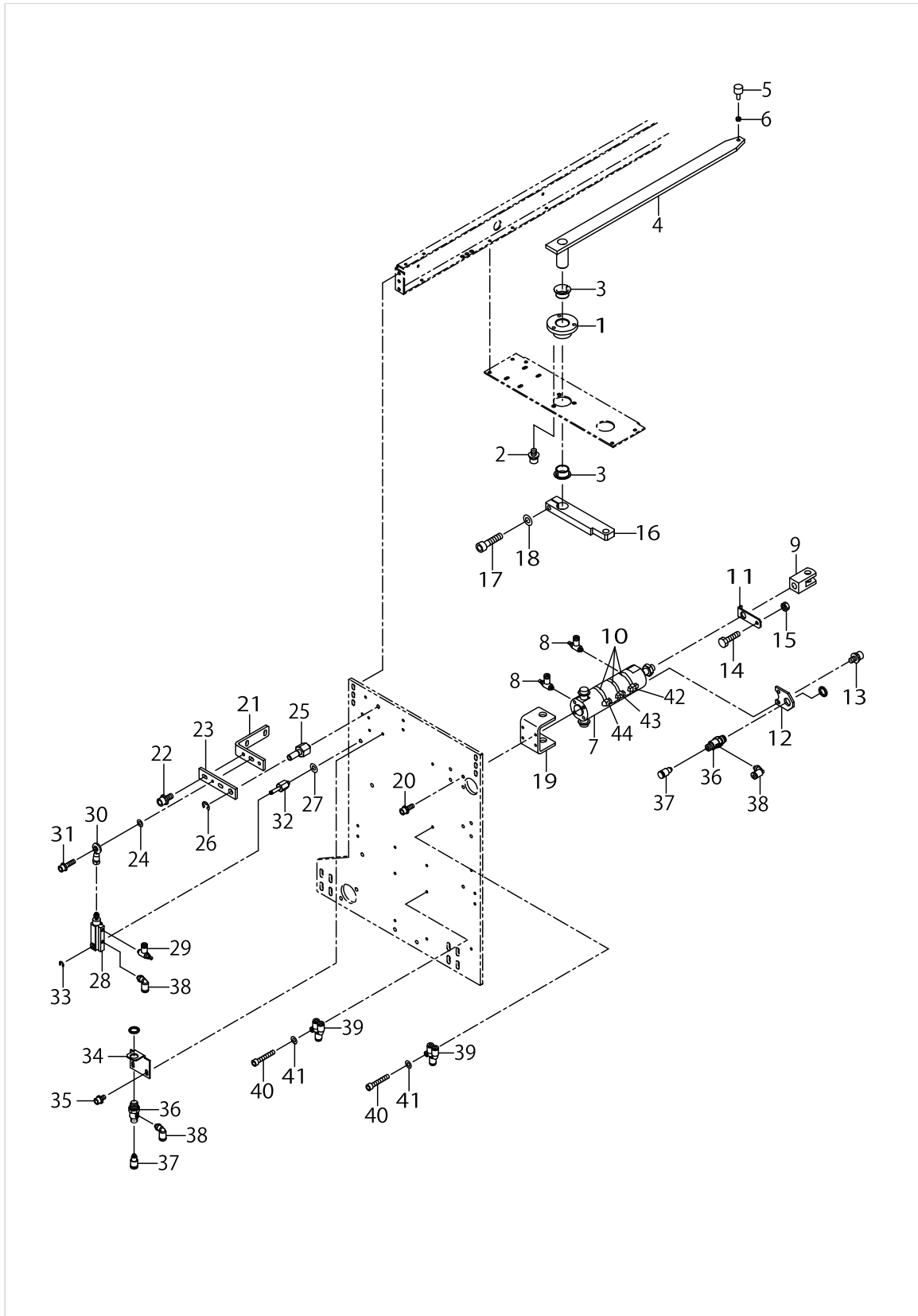

PRESET COMPONENTS (2)

No.	Parts No.	Parts name	Remarks	Level	Cons	Qty
1	G5314172000	PRESET SHAFT HOLDING BOX				1
2	SL6051092TN	BOLT				3
3	G5315172000	PRESET SHAFT HOLDER				2
4	40096949	PRESET ARM ASM.				1
5	13741806	CHANGE-OVER ROLLER				1
6	11041100	ROLLER				1
7	PA320500200	AIR CYLINDER (DIA32-50ST)			☆	1
8	PC015108000	SPEED CONTROLLER				2
9	PA900042000	KNUCKLE JOINT				1
10	PX906004000	SWITCH CLAMP (DIA32)				3
11	G5341172000	RETURN VALVE DOG				1
12	G5342172000	RETURN VALVE FITTING PLATE				1
13	SL6051092TN	BOLT				2
14	SM9052003SC	SCREW M5 L=20				1
15	NM6050003SC	NUT M5X0.8				1
16	G5317172000	PRESET CYLINDER ARM				1
17	SM6062502TP	SCREW M6 L=25				1
18	WP0641601SC	WASHER				1
19	G5318172000	PRESET CYLINDER BASE				1
20	SL6041292TN	SCREW				4
21	G5336172000	SET PLATE SUPPORT ARM				1
22	SL6051292TN	BOLT				2
23	G5337172000	SET PLATE FULCRUM ARM				1
24	WP0430800SC	WASHER M4				1
25	G5216172000	ROCKING FULCRUM SHAFT				1
26	RE0700000K0	E-RING 7				1
27	WP0621016SH	WASHER				1
28	PA1001016A0	AIR CYLINDER (DIA10-10ST)			☆	1
29	PC010508000	SPEED CONTROLLER				1
30	16556300	ROD END				1
31	SL6041642TN	SCREW				1
32	G5338172000	SET PLATE CYLINDER SHAFT				1
33	RE0300000K0	E-RING 3				1
34	GMC16007000	START VALVE FITTING PLATE				1
35	SL6040892TN	BOLT				2
36	PV010503000	VALVE				2
37	PJ301040502	HALF UNION 4XM5				4
38	PJ304040504	ELBOW UNION				3
39	PJ308040002	QUICK COUPLING				3
40	SM6042502TP	SCREW M4X0.7 L=25				2
41	WP0430801SC	WASHER 4.3X9X0.8				2
42	40016846	PRESET CYL FWD SW ASSY			☆	1
43	40016847	PRESET CYL MID SW ASSY			☆	1
44	40016848	PRESET CYL BKWD SW ASSY			☆	1



PRESET COMPONENTS (3)

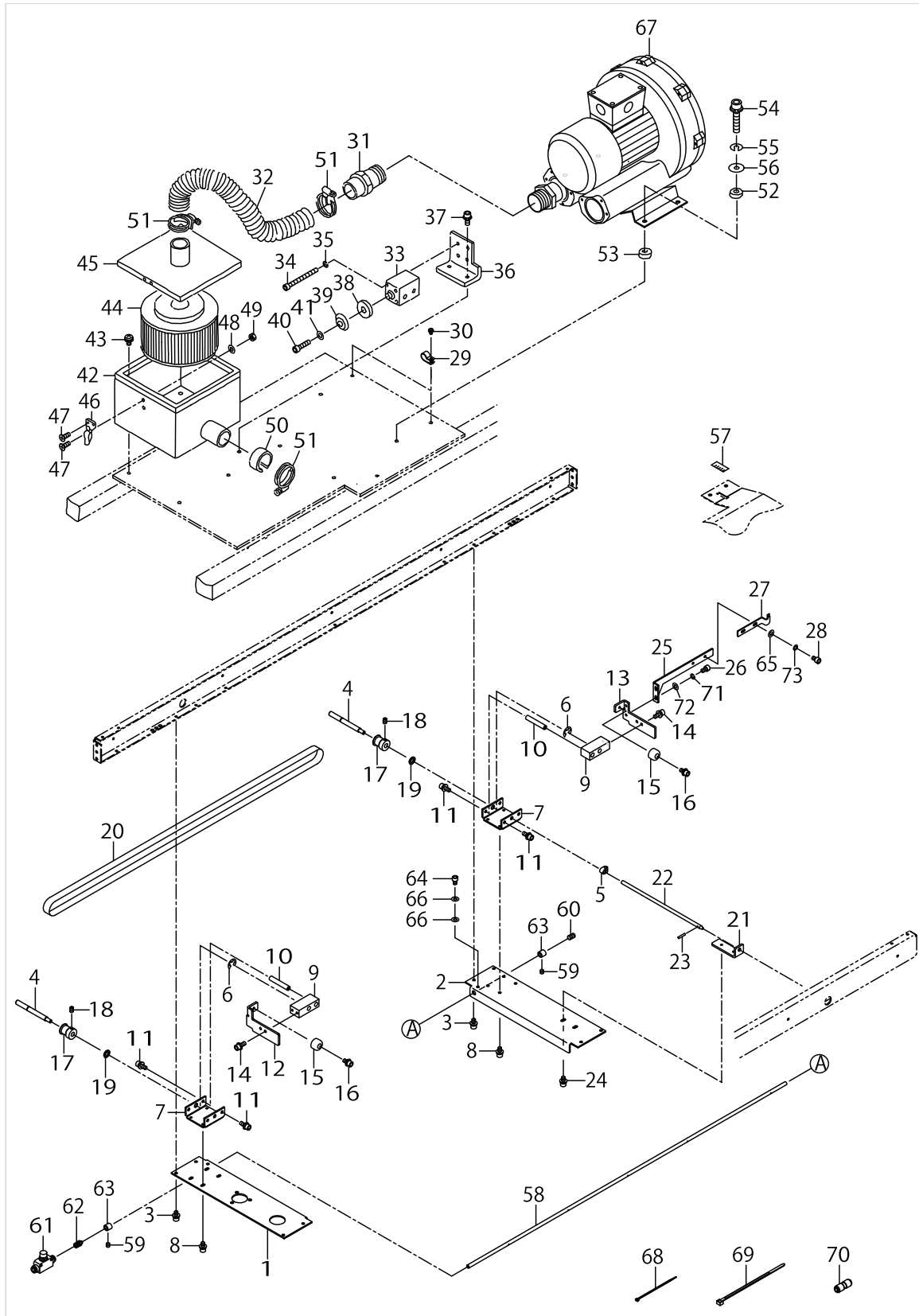

PRESET COMPONENTS (3)

No.	Parts No.	Parts name	Remarks	Level	Cons	Qty
1	G5319172000	HOLDING BASE LEFT				1
2	G5320172000	HOLDING BASE RIGHT				1
3	SL6040892TN	BOLT				8
4	G5322172000	PRESET ADJUSTING SHAFT				2
5	B25198500A0	LOOPERCONNECTINGRODTRUSTASM.				1
6	RE0600000K0	E-RING 6				2
7	G5321172000A	PRESET ADJUSTING SHAFT HOLDER				2
8	SL6040892TN	BOLT				8
9	G5323172000	PRESET ADJUSTING NUT				2
10	G5324172000A	PRESET ADJUSTING NUT GUIDE				2
11	SL6041092TN	SCREW				4
12	G5325172000	PRESET STOPPER LEFT				1
13	G5326172000	PRESET STOPPER RIGHT				1
14	SL6041092TN	SCREW				4
15	G5009172000	STOPPER RUBBER				2
16	SL6040842TN	SCREW M4 L=8				2
17	G5327172000	PRESET ADJUSTING PULLEY				2
18	SM8040602TP	SCREW M4X0.7 L=6				4
19	G5328172000	PULLEY SPACER				2
20	G5329172000	PRESET ADJUSTING BELT				1
21	G5330172000	EXTENSION SHAFT SUPPORT				1
22	G5331172000	ADJUSTING EXTENSION SHAFT				1
23	PS0300162KH	SPRING PIN 3X16				1
24	SL6040892TN	BOLT				2
25	G5332172000	PRESET CHARACTERISTIC SUPPORT				1
26	SM6040602TN	BOLT				2
27	G5333172000	PRESET CHARACTERISTIC				1
28	SM6040602TN	BOLT				2
29	HX00150000E	CORD PRESSER 3-POLE (220/240V)				2
30	SL4040881SC	SCREW M4 L=8				2
31	G5345172000	BLOWER JOINT				1
32	G5344172000	VACUUM HOSE B				1
33	PA160100500	AIR CYLINDER				1
34	SM6033052TP	SCREW				4
35	WS0310002KN	SPRING WASHER M3				4
36	40036409	VACUUM_CHANGE_CYLINDER_BRACKET				1
37	SL6041092TN	SCREW				2
38	40040251	CYLINDER_BOSS				1
39	40111562	STOPPER_RUBBER				1
40	SM6043552TN	SCREW M4 L=35				1
41	WP0451016SP	WASHER 4.5X20X1				1
42	40093408	ASSY_FILTER_BOX				1
43	SL4040891SC	SCREW M4 L=8				4
44	GMC10004000	FILTER ELEMENT			☆	1
45	GMC100050A0	TOP COVER ASM.				1
46	GMC10007000	METAL FITTINGS				2
47	SM1030801SC	SCREW M3 L=8				8

PRESET COMPONENTS (3)

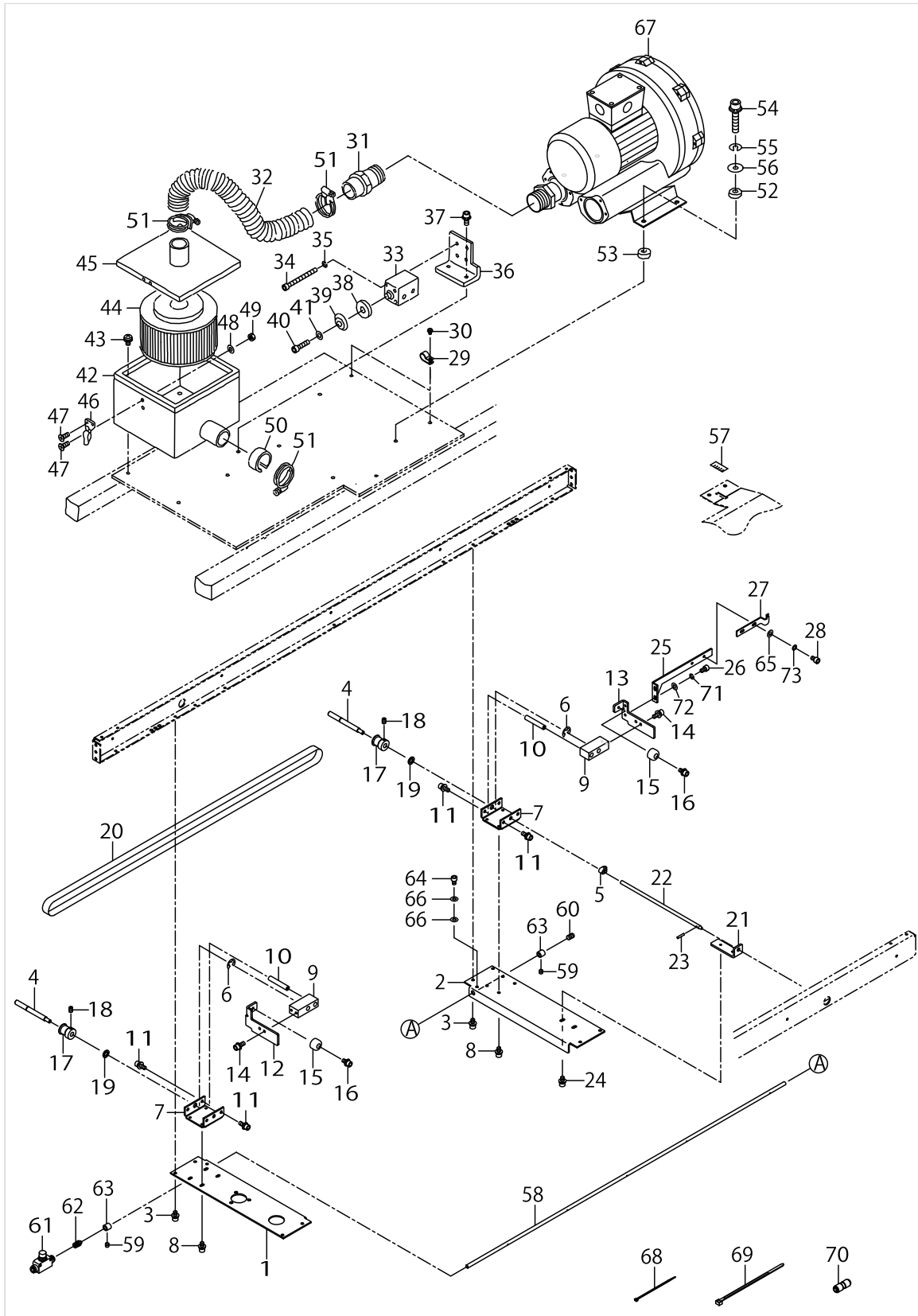

PRESET COMPONENTS (3)

No.	Parts No.	Parts name	Remarks	Level	Cons	Qty
48	WP0320501SC	WASHER M3				4
49	NM6030001SC	NUT M3				4
50	G5171136000	VACUUM CONTROL PLATE				1
51	G5176136000	HOSE BAND				3
52	B4420373000	CUSHION				4
53	B1123205000	RUBBER PAD				4
54	SM6063002TN	SCREW M6 L=30				4
55	WS0610002KN	SPRING WASHER 6.1X12.2X1.5				4
56	WP0651646SC	WASHER				4
57	G5309164000	SCALE				1
58	G5136172000	BLOW PIPE				1
59	SM8040402TP	SCREW M4X0.7 L=4				2
60	SM8050812TP	SCREW M5X8				1
61	PC012601000	SPEED CONTROLLER				1
62	PJ032059008	NIPPLE				1
63	G5137172000	BLOW PIPE HOLDER				2
64	SM6040602TN	BOLT				2
65	WP0430801SC	WASHER M4				2
66	WP0430801SC	WASHER 4.3X9X0.8				4
67	KM000000510	BLOWER MOTOR				1
68	EA9500B0100	CABLE BAND				3
69	HX00065000B	CABLE BAND				1
70	PJ303060001	STRAIGHT UNION				1
71	WS0410002KN	SPRING WASHER M4				2
72	WP0430801SC	WASHER M4				2
73	WS0410002KN	SPRING WASHER M4				2

PRESET COMPONENTS (4)

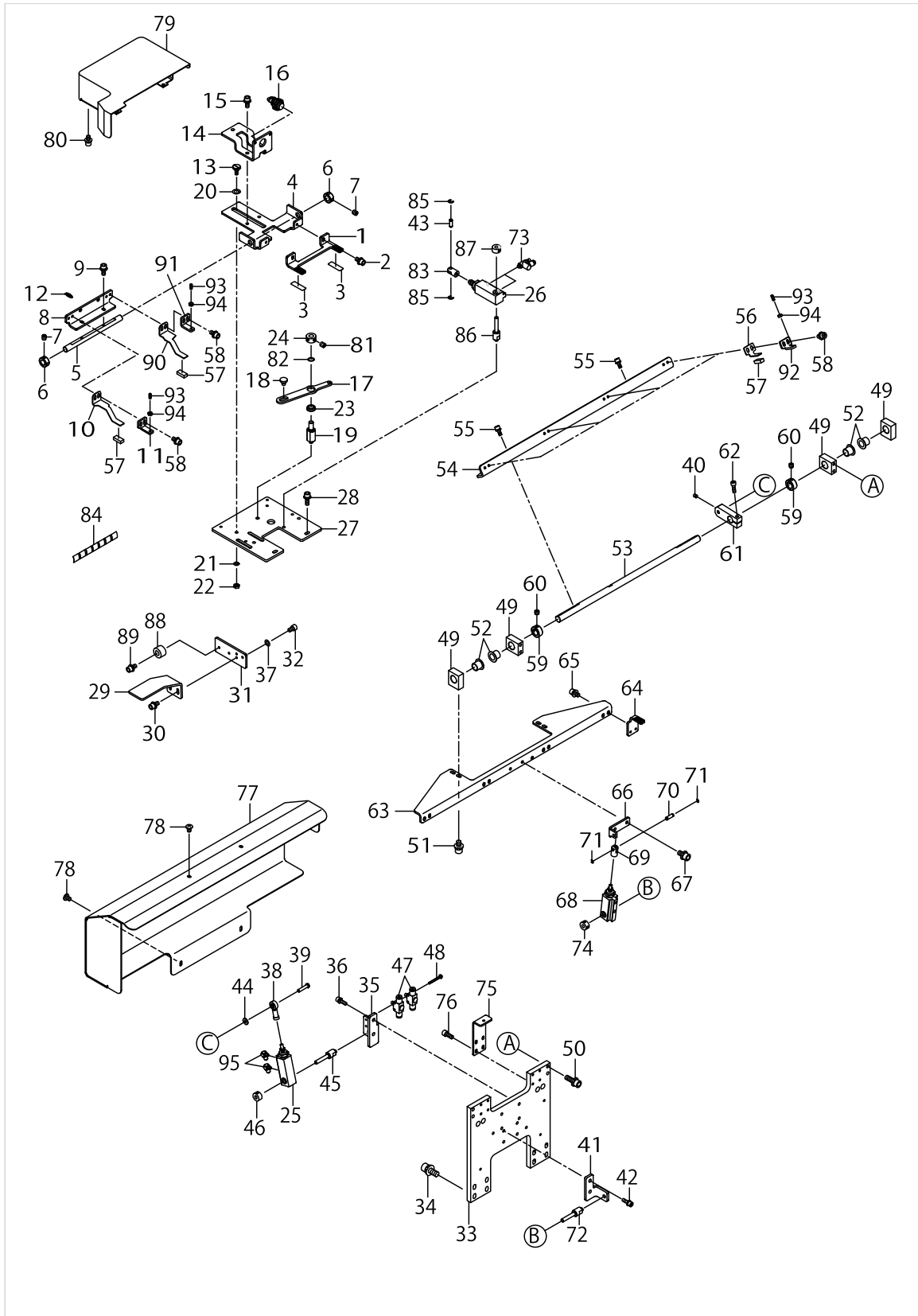

PRESET COMPONENTS (4)

No.	Parts No.	Parts name	Remarks	Level	Cons	Qty
1	40093185	SUB CLAMP BASE			☆	1
2	SL6040892TN	BOLT				2
3	40093217	SUB BASE LINER			☆	2
4	40099938	SLIDER_GUIDE				1
5	40099939	SUB_CLAMP_SHAFT				1
6	CS1000881TP	THRUST COLLAR				2
7	SM8050602TP	SCREW M5 L=6				4
8	40099941	SUB_CYLINDER_PRESSER_PLATE				1
9	SL6041092TN	SCREW				2
10	40107494	SUB_CLAMP_A_LEFT			☆	1
11	40107497	CLAMP_PRESSURE_BASE_A_LEFT				1
12	40029012	SPRING				2
13	SD0800426TP	SHOULDER SCREW				2
14	40107499	LINK_BASE				1
15	SL6051092TN	BOLT				2
16	PA1500505A0	AIR CYLINDER				1
17	40093194	LINK B				1
18	SD0800408TP	SHOULDER SCREW				1
19	40093191	LINK SHAFT A				1
20	B1906581000	THRUST WASHER				2
21	WP0531000SD	WASHER M5				2
22	NM6050001SP	NUT M5				2
23	SB108000700	BEARING				1
24	CS0800971TP	THRUST COLLAR D=8 W=9				1
25	PA1601531A0	AIR_CYLINDER				1
26	PA1602006A0	AIR CYLINDER				1
27	40093192	SUB BASE				1
28	SL6041292TN	SCREW				2
29	40093208	SUB_TABLE_PLATE_B				1
30	SL6040892TN	BOLT				2
31	40093209	SPACER				1
32	SM6040602TN	BOLT				2
33	40093207	CLAMP BASE				1
34	SL6062092TN	SCREW M6 L=20				8
35	40118565	CYLINDER_FITTING_PLATE_A				1
36	SM6051202TN	SCREW M5X0.8 L=12				2
37	WP0430800SC	WASHER M4				2
38	B1632180000	FEED ADJUSTING JOINT				1
39	40118568	ADJUSTING_JOINT_PIN				1
40	SM8050612TP	SCREW M5X6				1
41	40118566	CYLINDER_FITTING_PLATE_B				1
42	SM6051202TN	SCREW M5X0.8 L=12				2
43	40023635	CYLINDER PIN				1
44	B2107816000	WASHER				1
45	40097759	CYLINDER_SHAFT				1
46	G6014880000	LINK THRUST HOLDER				1
47	PC012401000	SPEED CONTROLLER				2

PRESET COMPONENTS (4)

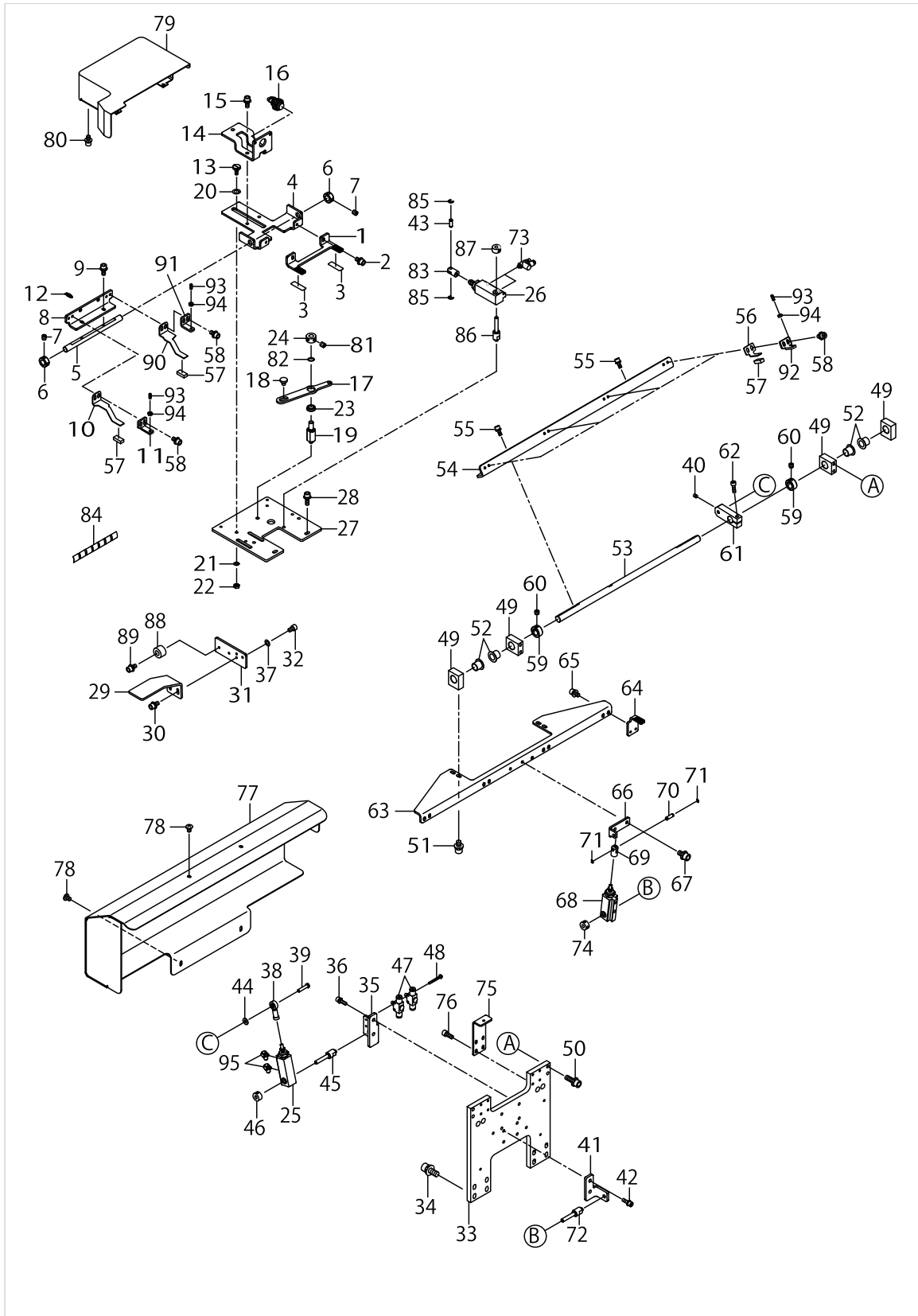

PRESET COMPONENTS (4)

No.	Parts No.	Parts name	Remarks	Level	Cons	Qty
48	SL4033091SC	SCREW M3 L=30				2
49	40093198	LOWER CLAMP SHAFT SUPPORT				4
50	SL6051692TN	BOLT				4
51	SL6051092TN	BOLT				4
52	40093211	BUSHING				4
53	40093195	SHAFT				1
54	40093204	UPPER CLAMP				1
55	SL6051292TN	BOLT				4
56	40107495	SUB_CLAMP_B				4
57	40093202	RUBBER CLAMP			☆	6
58	SL6041092TN	SCREW				12
59	CS1200981TP	THRUST COLLAR D=12 W=9				2
60	SM8050592TP	SCREW				4
61	40118567	ROCKING_ARM				1
62	SM6052002TN	BOLT				1
63	40093205	LOWER_CLAMP_SUPPORT				1
64	40093199	CLAMP B				4
65	SL6040892TN	BOLT				8
66	40118569	LIFTING_PLATE				1
67	SL6051092TN	BOLT				2
68	PA1601017A0	AIR CYLINDER				1
69	40023644	CYLINDER KNUCKLE				1
70	40023635	CYLINDER PIN				1
71	RE0300000K0	E-RING 3				2
72	40097759	CYLINDER_SHAFT				1
73	PC010519000	SPEED CONTROLLER				2
74	G6014880000	LINK THRUST HOLDER				1
75	40093420	CLAMP COVER SUPPORT				2
76	SM6041002TN	BOLT				8
77	40093447	CLAMP_COVER				1
78	SM0040601SA	SCREW				4
79	40093419	SUB CLAMP COVER				1
80	SL6040692TN	BOLT				4
81	SM8050502TP	SCREW M5 L=5				2
82	WP0820516SP	WASHER 11.6X8.2X0.6				1
83	40023644	CYLINDER KNUCKLE				1
84	HX00314000B	SPIRAL TUBE				1.5
85	RE0300000K0	E-RING 3				2
86	40097759	CYLINDER SHAFT				1
87	G6014880000	LINK THRUST HOLDER				1
88	G5009172000	STOPPER RUBBER				1
89	SL6040842TN	SCREW M4 L=8				1
90	40107493	SUB_CLAMP_A_RIGHT			☆	1
91	40107496	CLAMP_PRESSURE_BASE_A_RIGHT				1
92	40107498	CLAMP_PRESSURE_BASE_B				4
93	SM8041012TP	SCREW M4 L=10				6
94	NM6040000SN	NUT M4				6



PRESET COMPONENTS (4)

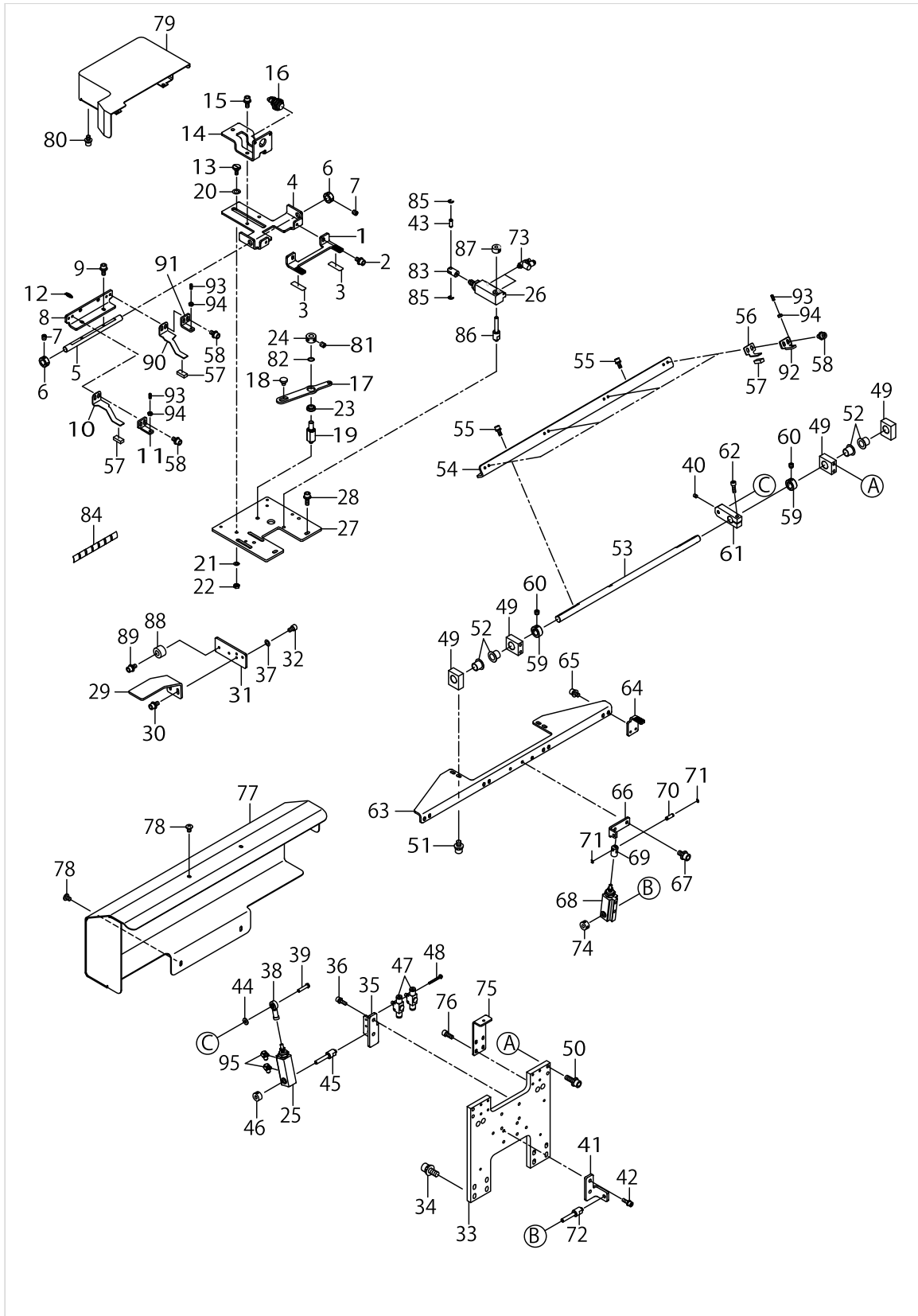

PRESET COMPONENTS (4)

No.	Parts No.	Parts name	Remarks	Level	Cons	Qty
95	PJ046052503	HOSE ELBOW				2

AIR COMPONENTS

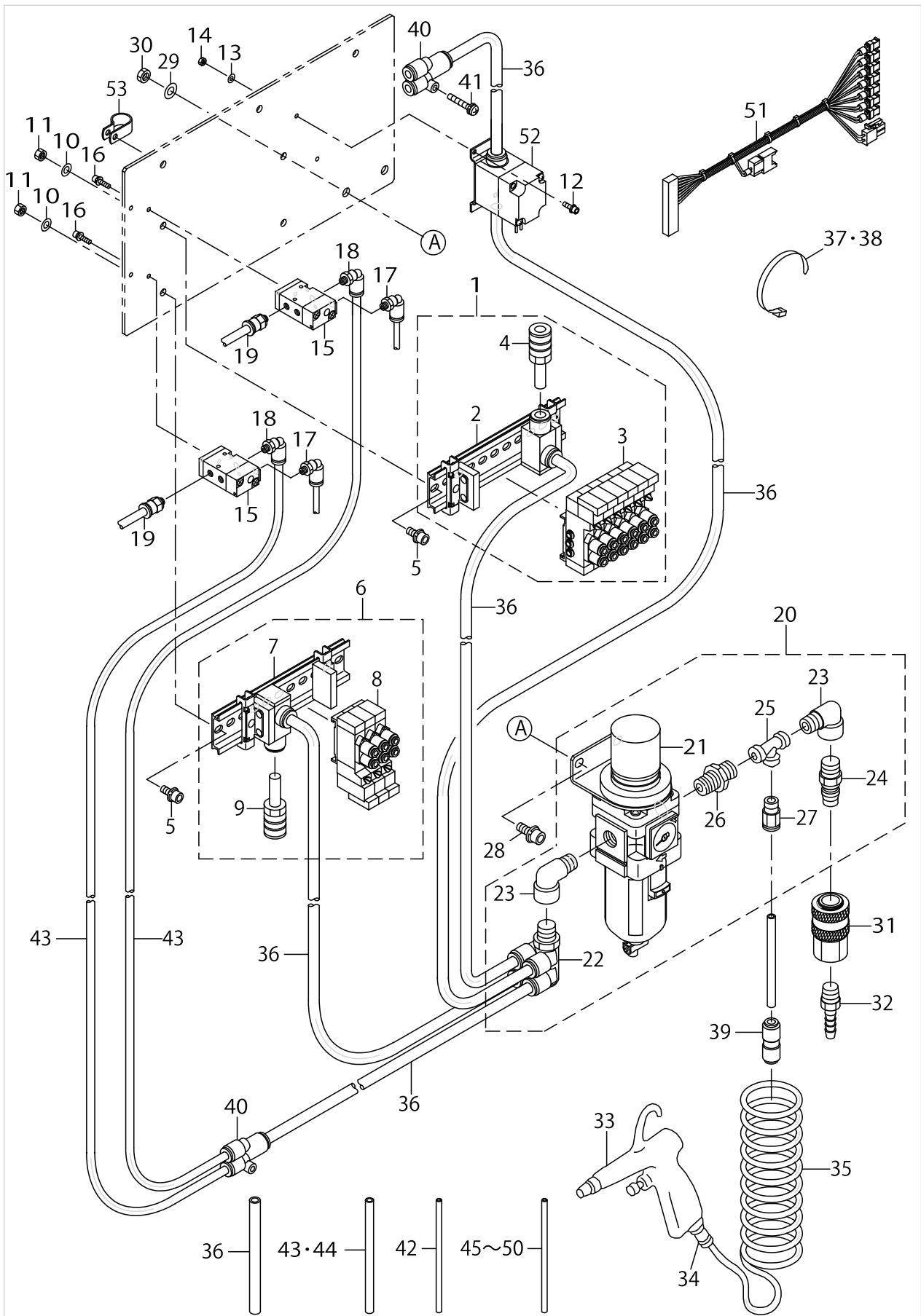

AIR COMPONENTS

No.	Parts No.	Parts name	Remarks	Level	Cons	Qty
1	40093296	ELECTROMAGNETIC VALVE ASSY			☆	1
2	PV915005000	SOLENOID VALVE INSTALLING BASE		*		1
3	PV150209300	5 PORT ELECTROMAGNETIC VALVE		*		4
4	PX050003000	SILENCER		*		1
5	SL6051292TN	BOLT				4
6	40000916	MANIFOLD VALVE A ASM.			☆	1
7	PV915005000	SOLENOID VALVE INSTALLING BASE		*		1
8	PV150209300	5 PORT ELECTROMAGNETIC VALVE		*		3
9	PX050003000	SILENCER		*		1
10	WP0531001SC	WASHER				4
11	NM6050001SC	NUT M5				4
12	SL6031092TN	SCREW				2
13	WP0320501SC	WASHER M3				2
14	NM6030001SC	NUT M3				2
15	PV130536000	AIR OPERATE VALVE				2
16	SL6031292TN	BOLT				4
17	PJ304040504	ELBOW UNION				2
18	PJ304060502	ELBOW UNION 6XM5				2
19	PJ301060503	HALF UNION				2
20	40014272	ASSY_REGULATOR				1
21	PF0552160A0	FILTER REGULATOR		*	☆	1
22	PJ309085202	DOUBLE BRANCH UNIVERSAL ELBOW		*		1
23	PJ042520001	ELBOW		*		2
24	PJ025200004	PLUG		*		1
25	PJ050525201	TEE		*		1
26	PJ030520001	RING JOINT (NIPPLE)		*		1
27	PJ301065201	HALF UNION 6XPT1/4		*		1
28	SL6061692TN	BOLT				2
29	WP0641601SC	WASHER				2
30	NM6060003SC	NUT M6				2
31	PJ309005204	SOCKET				1
32	PJ032526001	HOSE NIPPLE				1
33	40044823	AIR_GUN				1
34	PJ301065201	HALF UNION 6XPT1/4				1
35	G5458116000	CURLED TUBE				1
36	BT0800501EB	VINYL TUBE				1
37	HX00065000B	CABLE BAND				4
38	HX002920000	BAND				4
39	PJ303060001	STRAIGHT UNION				1
40	PJ308080003	Y-UNION				1
41	SL4042581SC	SCREW				1
42	BT0400251EB	URETHANE HOSE BLACK				10.5
43	BT0600401E0	TUBE				10
44	BT0600401EB	TUBE				12.4
45	BT0400251E0	TUBE HOSE CLEAR				6
46	BT0400251EH	TUBE HOSE YELLOWISH GREEN				6
47	BT0400251EA	TUBE HOSE BLUE				6

AIR COMPONENTS

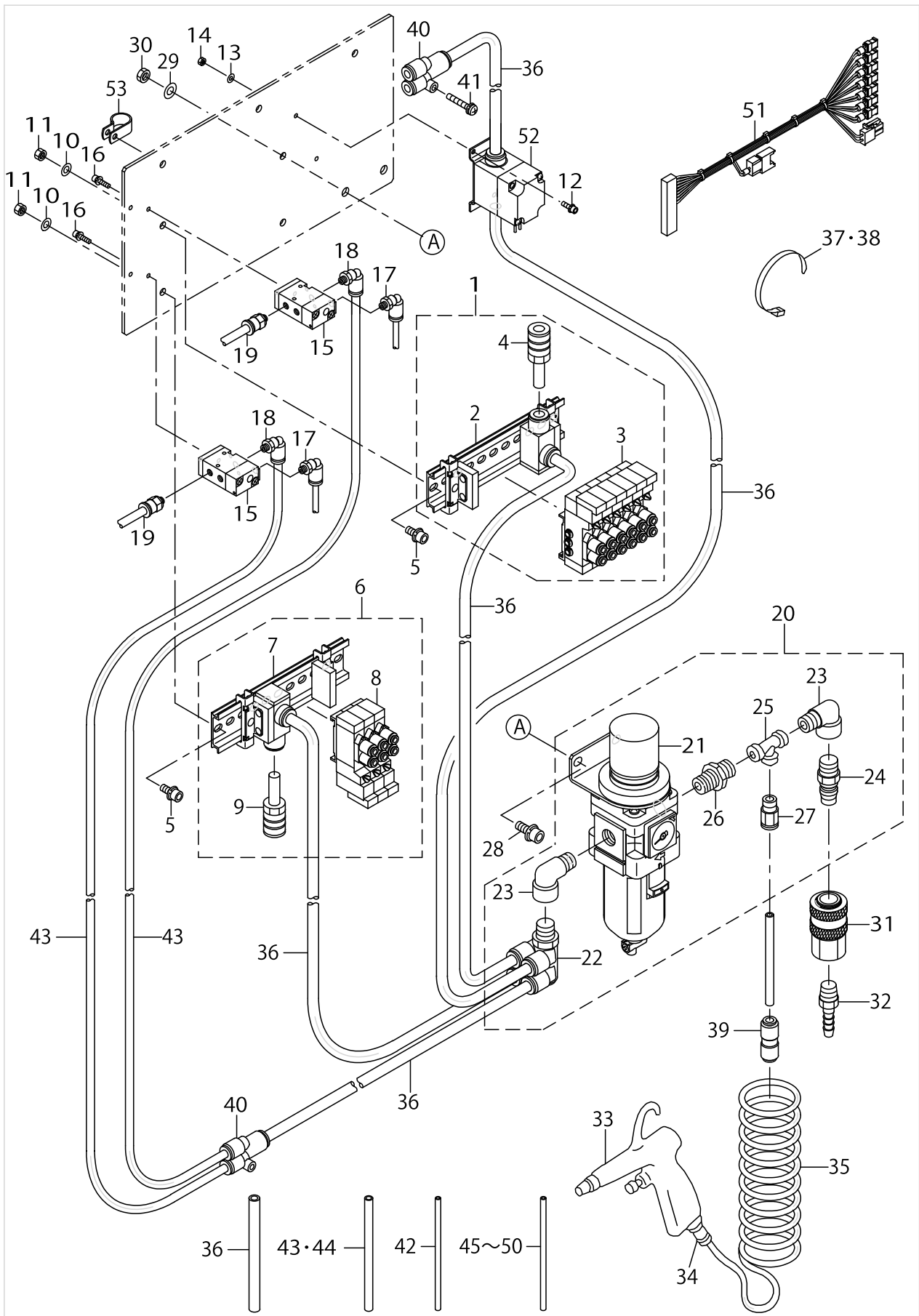

AIR COMPONENTS

No.	Parts No.	Parts name	Remarks	Level	Cons	Qty
48	BT0400251ED	TUBE HOSE GREEN				6
49	BT0400251EE	TUBE HOSE RED				6
50	BT0400251EC	TUBE HOSE YELLOW				6
51	40085610	AIR VALVE CORD ASSY			☆	1
52	40016685	AIR BLOW VALVE ASSY			☆	1
53	HX00150000F	CABLE CLIP				2

FRAME COMPONENTS

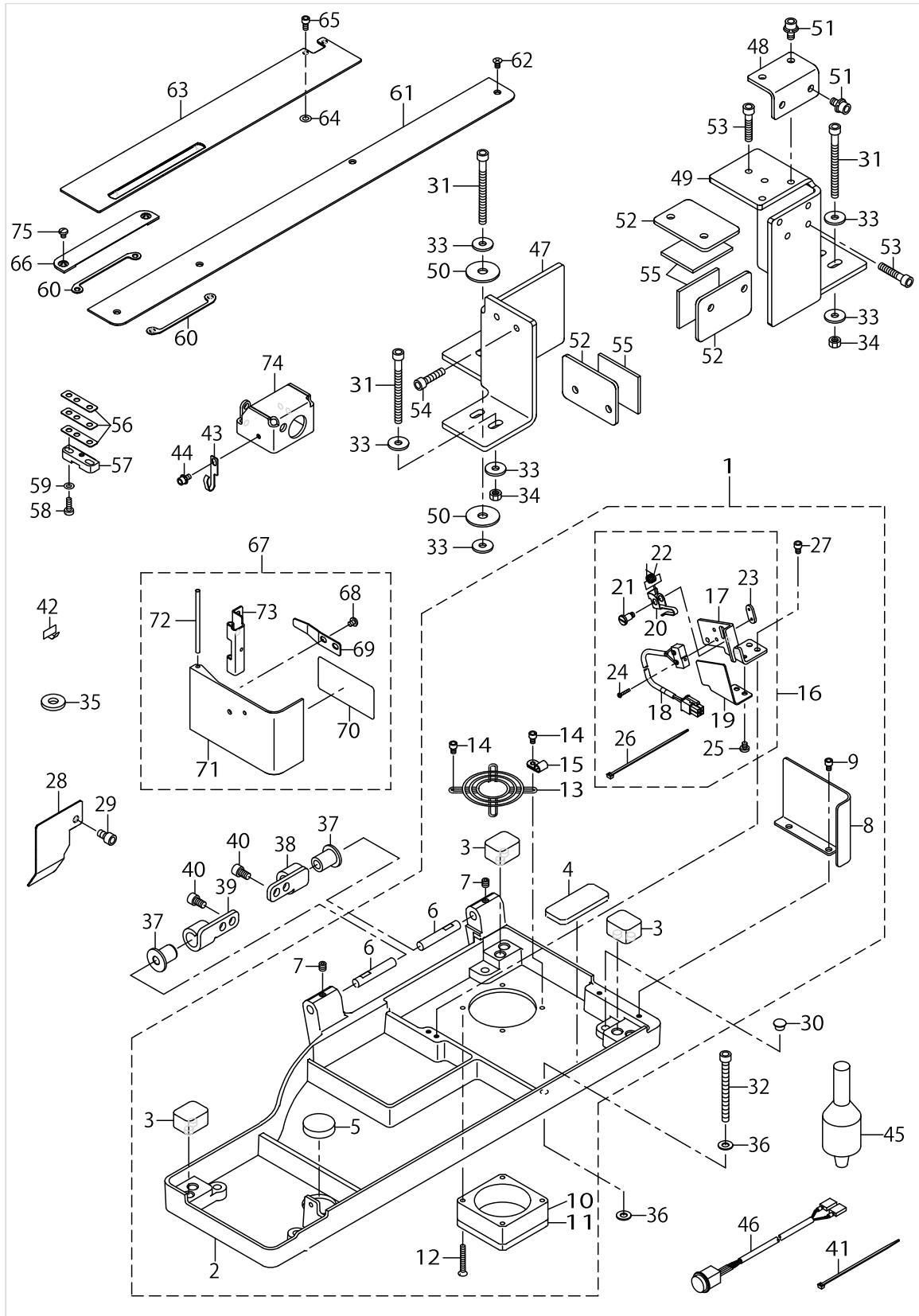

FRAME COMPONENTS

No.	Parts No.	Parts name	Remarks	Level	Cons	Qty
1	40015224	ASSY_BED_BASE_ACF				1
2	40015141	BED_BASE_ACF		*		1
3	40008977	RUBBER C		*		3
4	40008978	RUBBER D		*		1
5	E2002855000	Z STOPPER RUBBER		*		1
6	13700604	HINGE PIN		*		2
7	SM8060612TP	SCREW M6 L=6		*		2
8	40004160	BED_REAR_COVER		*		1
9	SM6040602TP	SCREW M4 L=6		*		2
10	40005403	HEAD FAN MOTOR B ASS'Y		*		1
11	HM000550010	FILTER		*		1
12	SM1043001SP	SCREW M4X0.7 L=30		*		2
13	HM0003800A0	FINGER GUARD		*		1
14	SM6040602TP	SCREW M4 L=6		*		2
15	HX00150000A	CABLE CLAMP		*		1
16	40003495	SAFETY SWITCH ASS'Y		*		1
17	14516603	SAFETY SW BASE		*		1
18	40003496	SAFETY SWITCH CORD ASS'Y		*		1
19	14516900	SAFETY SWITCH COVER		*		1
20	23638109	SAFETY SWITCH ARM		*		1
21	23638307	SAFETY SWITCH ARM SHAFT		*		1
22	23638208	SAFETY SWITCH SPRING		*		1
23	23638406	SAFETY SWITCH NUT		*		1
24	SM4021201SC	SCREW M2 L=12		*		2
25	SS7090520SP	SCREW 9/64-40 L= 4.5		*		2
26	EA9500B0100	CABLE BAND		*		1
27	SM6040602TP	SCREW M4 L=6		*		2
28	40011013	HOOK_OIL_COVER				1
29	SM6061002TP	SCREW M6 L=10				1
30	TA0800504R0	PLUG D=8 L=4.5				1
31	SM6067052TP	HEXAGON BOLT				11
32	SM6066052TP	SCREW M6 L=60				1
33	WP0612056SD	WASHER 6.1X18.5X2				20
34	NM6060001SD	NUT M6				30
35	D6056555B00	RUBBER CUSHION (B)				4
36	WP0621016SH	WASHER				2
37	40006314	HINGE_BUSH				2
38	40095631	HINNGE PLATE A				1
39	40095632	HINNGE PLATE B				1
40	SM6061002TP	SCREW M6 L=10				4
41	EA9500B0100	CABLE BAND				1
42	HX005210000	STICKER				2
43	26230409	LUBRICATING OIL WICK STOPPER				3
44	SL6040892TN	BOLT				1
45	14101208	HEAD SUPPORT BAR				1
46	40017014	PRESET LEDSW ASSY			☆	1
47	40095625	BACK GUARD				1



FRAME COMPONENTS

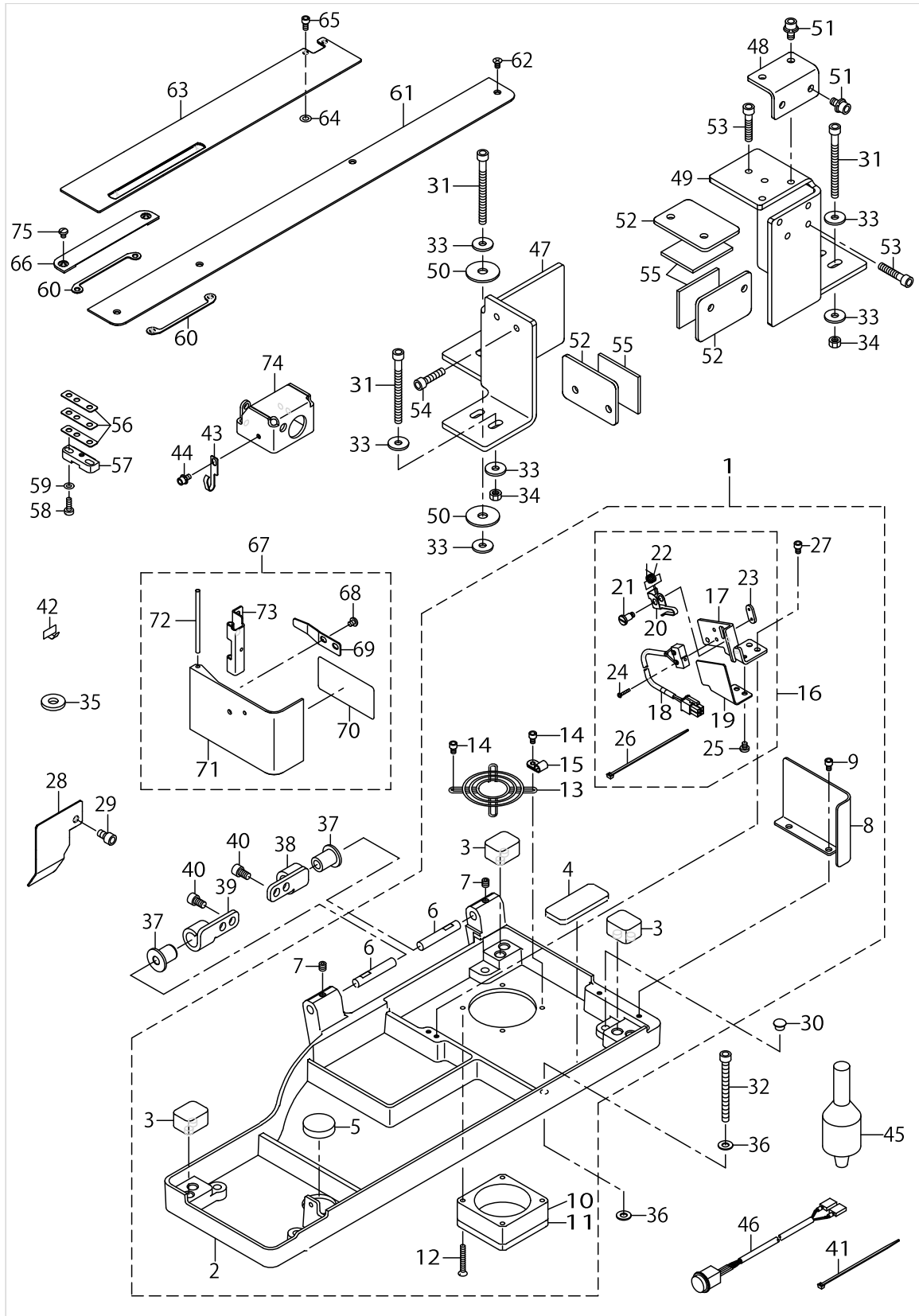

FRAME COMPONENTS

No.	Parts No.	Parts name	Remarks	Level	Cons	Qty
48	40095629	FRONT GUARD SUPPORT				1
49	40095630	FRONT GUARD				1
50	WP0852086SC	WASHER M8				4
51	SL6061292TN	SCREW				4
52	40039255	SUPPORT PLATE				3
53	SM6063002TP	SCREW M6 L=30				4
54	SM6062502TP	SCREW M6 L=25				2
55	40096912	AC RUBBER				5
56	40004326	BTT SPACER				3
57	40004325	POSITIONING_PLATE_BASE				1
58	SM6041200SP	SCREW M4 L=12				2
59	WP0430801SE	WASHER 4.3X9X0.8				2
60	40011319	THROAT_PLATE_BASE_SPACER				2
61	40097865	CARRIER GUIDE				1
62	SM1040652TP	SCREW				4
63	40011320	WORK_CLAMP_CARRIER_ACF				1
64	WP0531000SF	WASHER M5				2
65	SM6040802TP	SCREW M4X0.7 L=8				2
66	40011318	THROAT_PLATE_BASE_COVER_ACF				1
67	40093215	BOBBIN COVER ASSY				1
68	SS4110515SP	SCREW 11/64-40 L=5		*		1
69	13704002	HINGE SPRING		*		1
70	13706304	BOBBIN CASE INDICATION LABEL		*		1
71	40093214	BOBBIN COVER		*		1
72	13703905	HINGE PIN		*		1
73	13703806	HOOK OIL SHIELD HINGE		*		1
74	40011893	SWITCH_COVER				1
75	SM5040550TP	SCREW M4 L=5				2

CONTROL BOX COMPONENTS

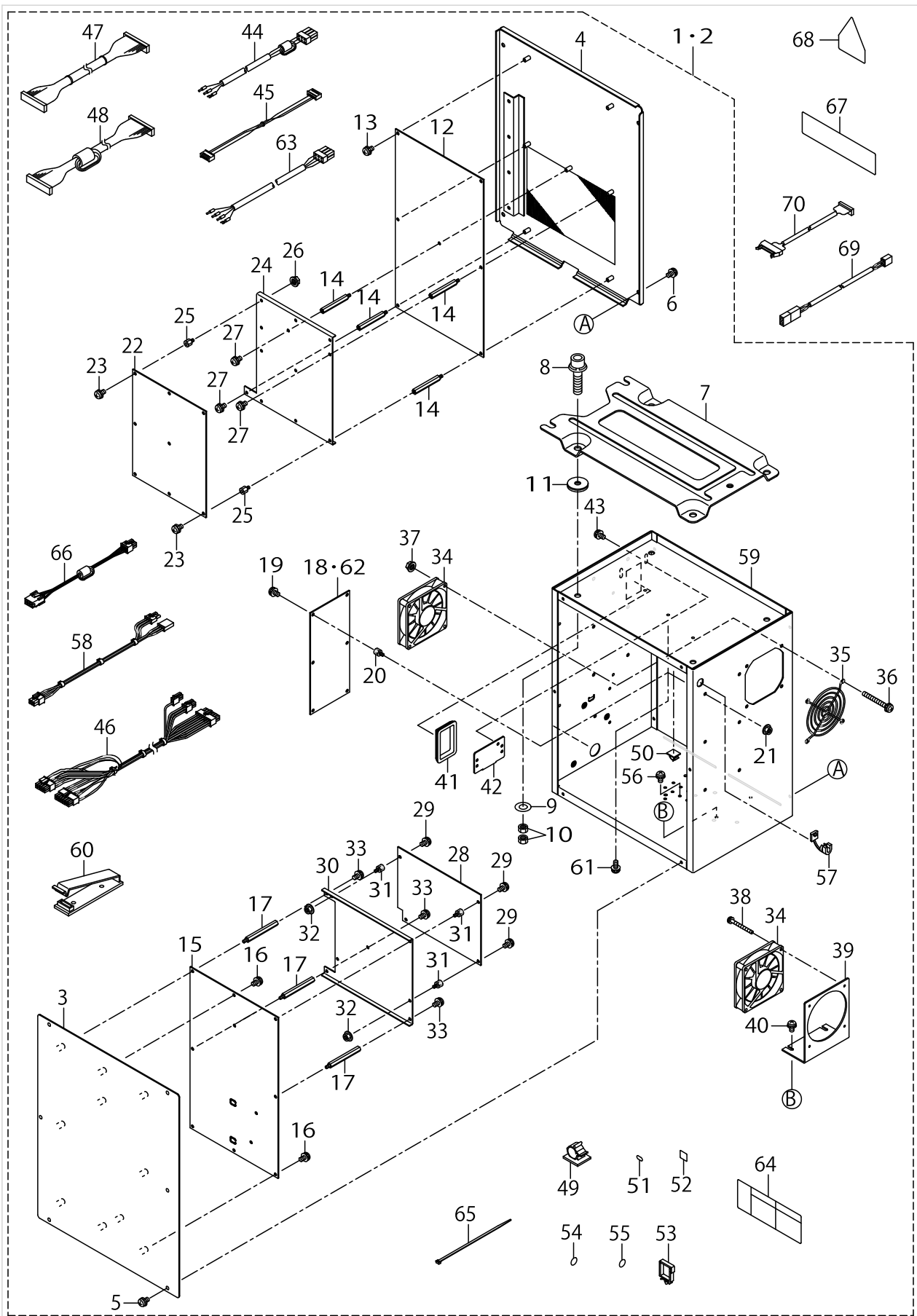

CONTROL BOX COMPONENTS

No.	Parts No.	Parts name	Remarks	Level	Cons	Qty
1	40085682	CONTROL BOX B ASSY	FOR 1-PHASE			1
2	40085624	CONTROL BOX A ASSY	FOR 3-PHASE			1
3	40094018	CONTROL BOX FRONT COVER		*		1
4	40094019	CONTROL BOX REAR COVER		*		1
5	SL4040891SC	SCREW M4 L=8		*		6
6	SL4040891SC	SCREW M4 L=8		*		4
7	M3801476000	CONTROL BOX FITTING PLATE		*		1
8	SL6083092TN	SCREW		*		4
9	WP0841601SC	WASHER 8.4X17.4X1.6		*		4
10	NM6080001SC	NUT M8X1.25		*		8
11	M4206461000	WASHER		*		4
12	40085688	MAIN PCB C ASSY		*		1
13	SL4040881SC	SCREW M4 L=8		*		3
14	HX00339000K	SPACER		*		4
15	40082758	SDC PCB A ASSY		*		1
16	SL4040881SC	SCREW M4 L=8		*		5
17	HX00339000L	SPACER		*		5
18	40085630	FLT-S PCB B ASSY	FOR 1-PHASE	*		1
19	SL4040881SC	SCREW M4 L=8		*		6
20	KX000000380	SPACER		*		6
21	NM3040520SC	NUT M4		*		6
22	40015534	I/O PCB ASSY		*		1
23	SL4040881SC	SCREW M4 L=8		*		8
24	40085607	I/O PCB PLATE		*		1
25	KX000000380	SPACER		*		8
26	NM3040520SC	NUT M4		*		7
27	SL4040881SC	SCREW M4 L=8		*		3
28	40085596	PWR PCB ASSY		*		1
29	SL4040881SC	SCREW M4 L=8		*		4
30	40085608	PWR PCB PLATE		*		1
31	KX000000380	SPACER		*		4
32	NM3040520SC	NUT M4		*		3
33	SL4040881SC	SCREW M4 L=8		*		4
34	40005401	FAN MOTOR ASS'Y		*		2
35	KM000000480	FAN MOTOR		*		1
36	SL4043591SC	SCREW		*		4
37	NM3040520SC	NUT M4		*		4
38	SL4033091SC	SCREW M3 L=30		*		4
39	40085609	FAN MOTOR BRACKET		*		1
40	SL4040891SC	SCREW M4 L=8		*		2
41	HX004070000	BUSH		*		1
42	17845009	CORD FITTING PLATE		*		1
43	SL4041091SC	SCREW M4 L=10		*		2
44	40085679	POWER CORD 1P ASSY	FOR 1-PHASE	*		1
45	40005394	FLT-SDC CORD S ASS'Y		*		1
46	72000499	PWR CORD ASSY		*		1
47	40005396	SDC-MAIN CORD S ASS'Y		*		1

CONTROL BOX COMPONENTS

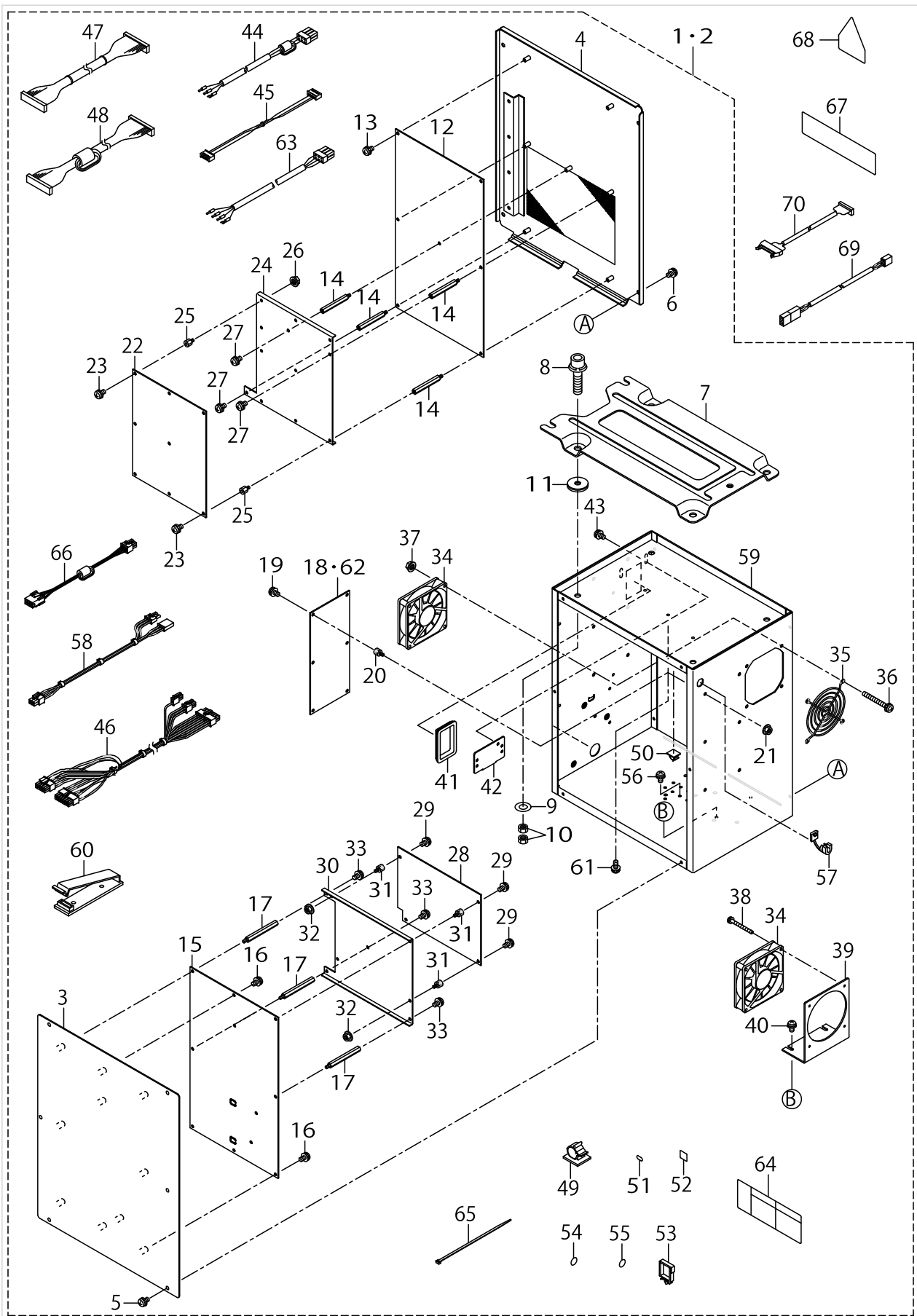

CONTROL BOX COMPONENTS

No.	Parts No.	Parts name	Remarks	Level	Cons	Qty
48	40085611	MAIN-I/O CORD ASSY		*		1
49	E9609603000	STICKER (LARGE)		*		4
50	E9607603000	STICKER (SMALL)		*		1
51	CM200100001	PE MARK LABEL		*		1
52	CM600100101	WEEE MARK LABEL S		*		1
53	HX005110000	WIRE SADDLE		*		3
54	E9567319000	EARTH MARK		*		1
55	40003458	MASK SEAL		*		16
56	SL4040891SC	SCREW M4 L=8		*		1
57	KX000000320	BUSH		*		2
58	40085680	DC PWR CORD ASSY		*		1
59	40055355	CONTROL BOX		*		1
60	M964051000A	CABLE CLIP		*		2
61	SL4041091SC	SCREW M4 L=10		*		1
62	40051320	FLT-T PCB B ASSY	FOR 3-PHASE	*		1
63	40085629	POWER CORD 3P ASSY	FOR 3-PHASE	*		1
64	CM300100401	LABEL 3 (LARGE)	FOR 3-PHASE	*		1
65	EA9500B0200	CABLE BAND 150		*		2
66	40085633	CARRIER MOTOR CORD ASSY	FOR 1-PHASE	*		1
67	CM300100301	DANGER LABEL(LARGE)	FOR 1-PHASE			1
68	CM300400601	VOLTAGE CAUTION LABEL				1
69	40017821	HEAD FAN JOINT CORD ASSY				1
70	40017822	PANEL JOINT CORD ASSY				1

OPERATION PANEL COMPONENTS

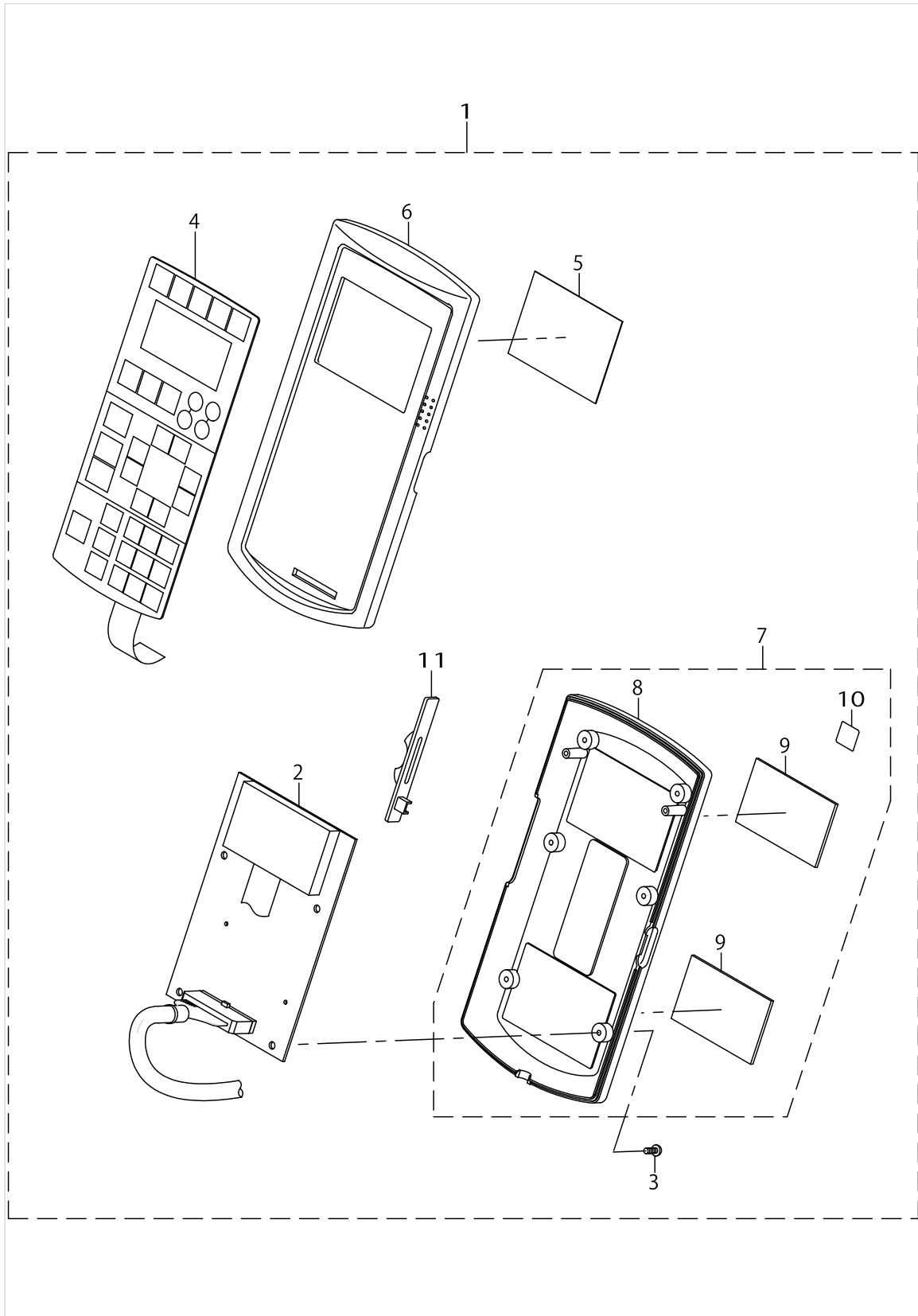

OPERATION PANEL COMPONENTS

No.	Parts No.	Parts name	Remarks	Level	Cons	Qty
1	40085683	OPERATION PANEL ASSY			☆	1
2	40085612	PANEL PCB AC ASSY		*		1
3	ST4031051SN	TAPPING SCREW D=3-24 L=10		*		6
4	40085690	OPERATION_PANEL_SHEET		*		1
5	40003462	LCD SHEET		*		1
6	40003464	OPERATION BOX UPPER CASE		*		1
7	M10315800A0	OPERATION BOX LOWER CASE ASM.		*		1
8	M1031580000	OPERATION BOX LOWER CASE		*		1
9	M1011580000	MAGNET SHEET		*		2
10	CM600100101	WEEE MARK LABEL S		*		1
11	M1032580000	VOLUME TONGUE		*		1



OPTIONAL PARTS COMPONENTS

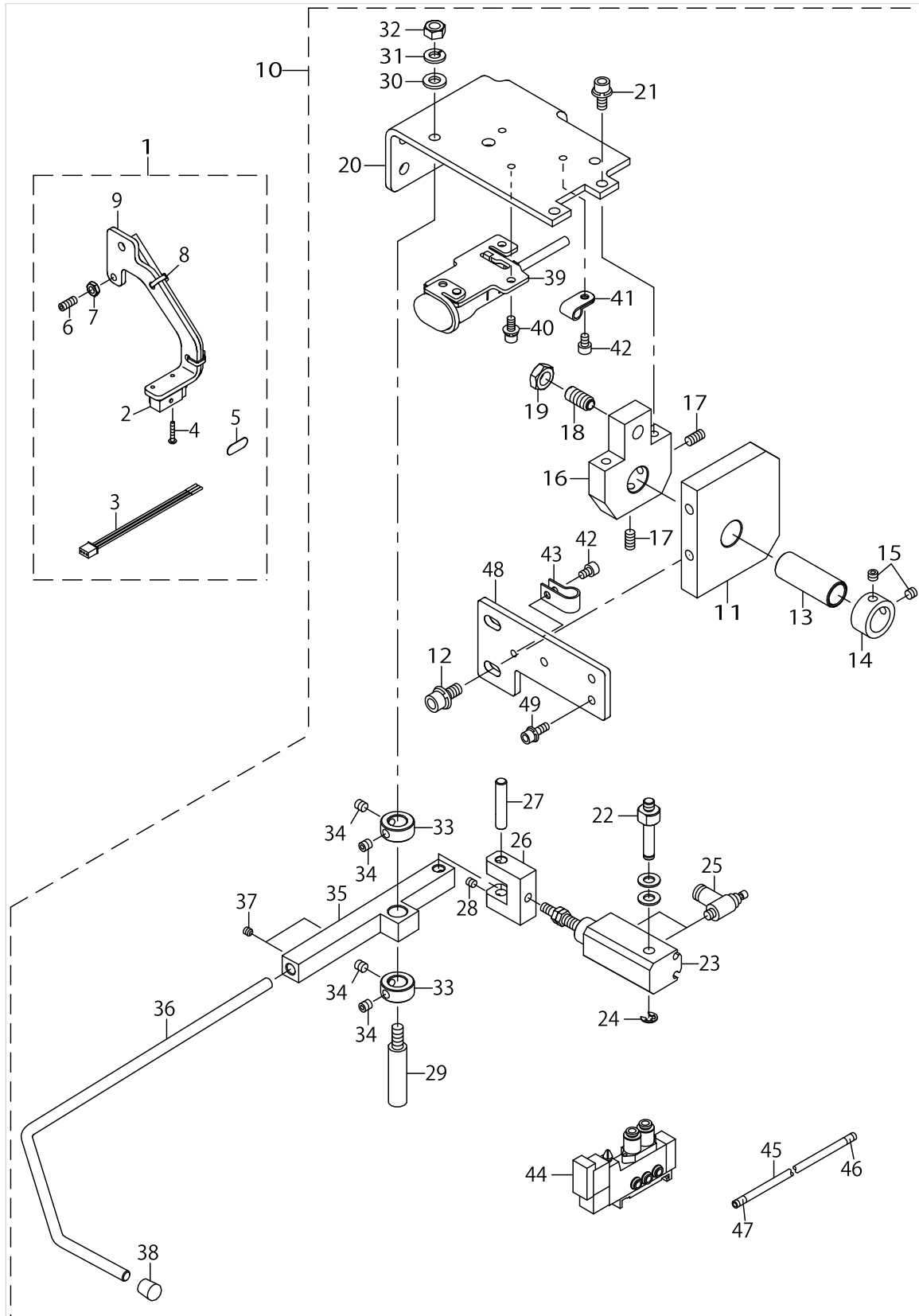

OPTIONAL PARTS COMPONENTS

No.	Parts No.	Parts name	Remarks	Level	Cons	Qty
1	40098452	EDGE_SENSOR_ASM.				1
2	40098333	CLOTH DETECTOR ASSY		*		1
3	40098334	CLOTH CORD ASSY		*		1
4	SM4021201SC	SCREW M2 L=12		*		2
5	40088020	CLOTH_DETECTION_REFLECTION_SHEET		*		1
6	SM8041012TP	SCREW M4 L=10		*		1
7	NM6040003SC	NUT M4		*		1
8	EA9500B0000	CABLE BAND		*		8
9	40098453	SENSOR_BASE		*		1
10	40098686	SUPPORT CLAMP ASSY				1
11	40098688	BLOCK_D		*		1
12	SL6061492TN	BOLT		*		2
13	40098689	SLIDE_SHAFT		*		1
14	CS1501181TP	THRUST COLLAR D=15 W=11		*		1
15	SM8050412TP	SCREW M5 L=4		*		2
16	40098690	DARTS_COLLAR		*		1
17	SM8051002TP	SCREW M5 L=10		*		2
18	40035107	BALL_PLUNGER_H		*		1
19	NM6080003SC	NUT M8		*		1
20	40098691	BASE_PLATE		*		1
21	SL6051292TN	BOLT		*		2
22	40098692	CYLINDER_SUPORT_PIN		*		1
23	PA1601017A0	AIR CYLINDER		*		1
24	RE0400000K0	E-RING 4		*		1
25	PC010508000	SPEED CONTROLLER		*		2
26	40098694	CYLINDER_JOINT		*		1
27	40098695	JOINT		*		1
28	SM8040412TP	SET SCREW M4 L=4		*		2
29	G5124164000	CLAMP SHAFT		*		1
30	WP0641601SC	WASHER		*		1
31	WS0610002KN	SPRING WASHER 6.1X12.2X1.5		*		1
32	NM6060001SC	NUT M6		*		1
33	CS1000881TP	THRUST COLLAR		*		2
34	SM8050512TP	SCREW		*		4
35	40098696	CLAMP_BLOCK		*		1
36	40098698	CLAMP_FOOT		*		1
37	SM8040412TP	SET SCREW M4 L=4		*		2
38	G5138161000	RUBBER CAP		*		1
39	40098857	PRESET SW ASSY		*		1
40	SL6041092TN	SCREW		*		2
41	HX00150000A	CABLE CLAMP		*		4
42	SL4040891SC	SCREW M4 L=8		*		3
43	HX00150000C	CABLE CLIP		*		2
44	PV150209300	5 PORT ELECTROMAGNETIC VALVE		*		1
45	BT0400251EB	URETHANE HOSE BLACK		*		4
46	18035006	CABLE MARK NO.1		*		2
47	18035105	WIRE MARK (2)		*		2

OPTIONAL PARTS COMPONENTS

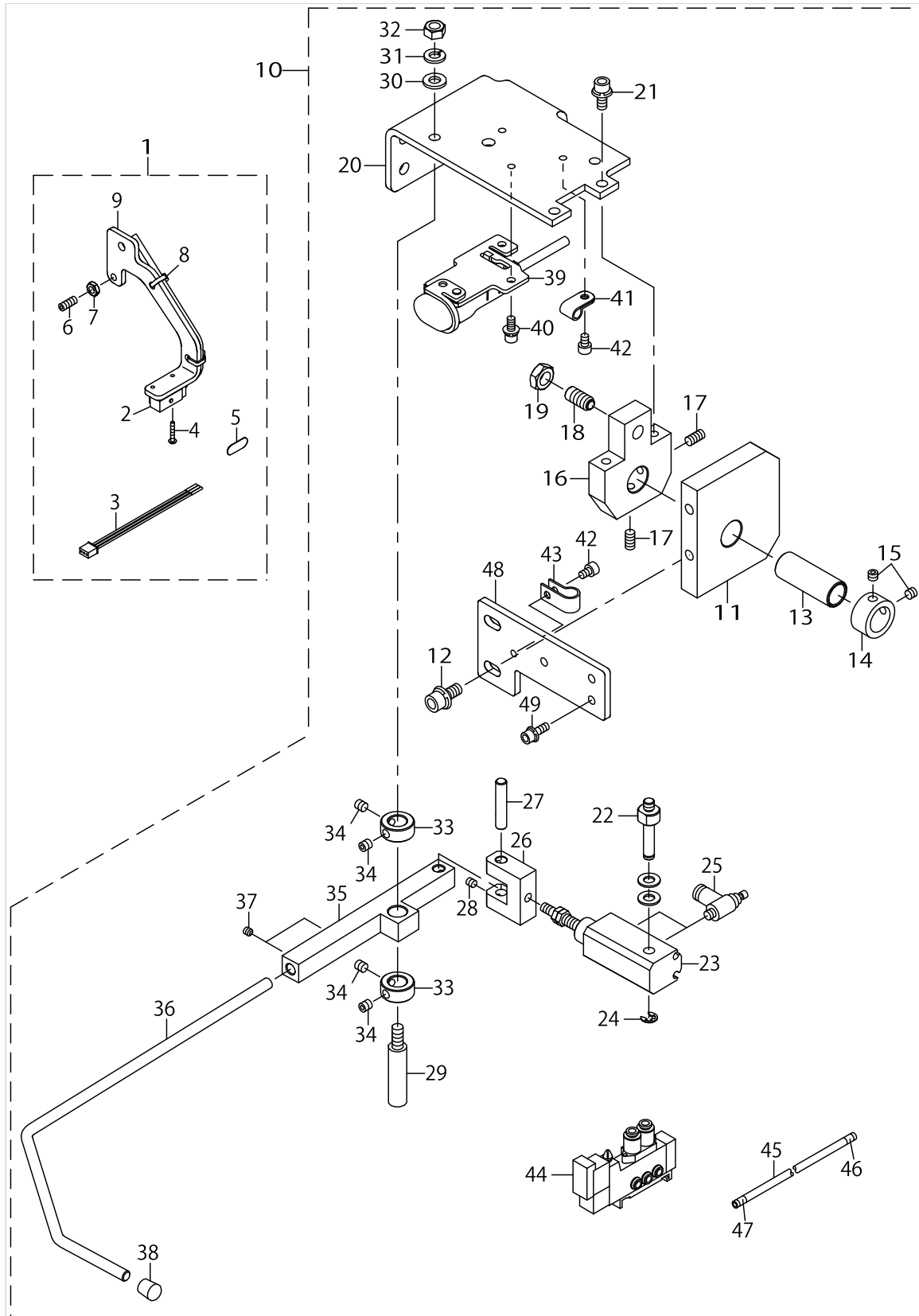

OPTIONAL PARTS COMPONENTS

No.	Parts No.	Parts name	Remarks	Level	Cons	Qty
48	40098687	DARTS_BASE		*		1
49	SL6041292TN	SCREW		*		3

WIRING DIAGRAM (1) FOR 1-PHASE

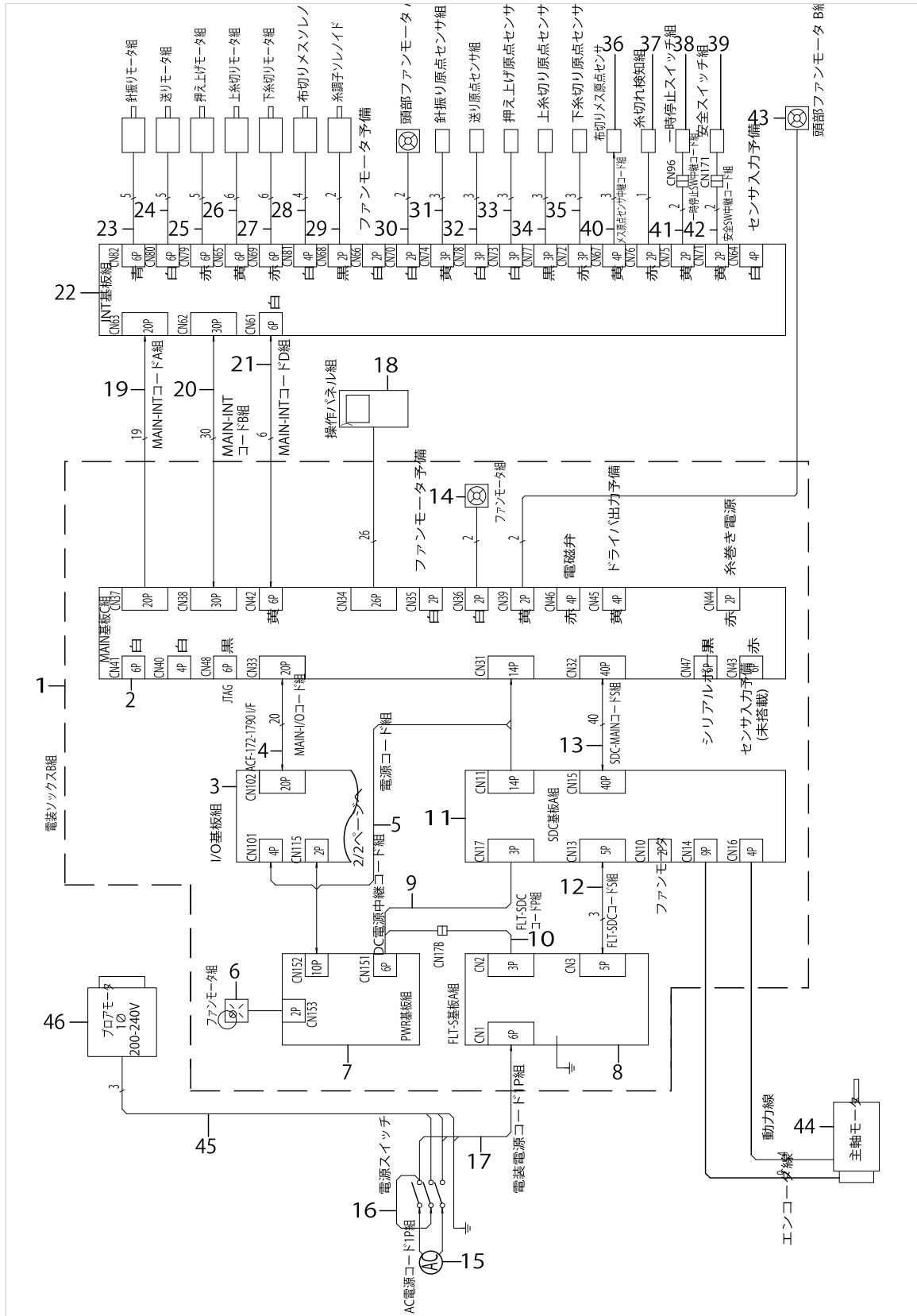

WIRING DIAGRAM (1) FOR 1-PHASE

No.	Parts No.	Parts name	Remarks	Level	Cons	Qty
1	40085682	CONTROL BOX B ASSY				1
2	40085688	MAIN PCB C ASSY		*		1
3	40015534	I/O PCB ASSY		*		1
4	40085611	MAIN-I/O CORD ASSY		*		1
5	72000499	PWR CORD ASSY		*		1
6	40005401	FAN MOTOR ASSY		*		1
7	40085596	PWR PCB ASSY		*		1
8	40000046	FLT-S PCB A ASSY		*		1
9	40085680	DC PWR CORD ASSY		*		1
10	40005393	FLT-SDC CORD P ASSY		*		1
11	40082758	SDC PCB A ASSY		*		1
12	40005394	FLT-SDC CORD S ASSY		*		1
13	40005396	SDC-MAIN CORD S ASSY		*		1
14	40005401	FAN MOTOR ASSY		*		1
15	40017092	AC POWER CORD 1P ASSY				1
16	HA005820000	SWITCH				1
17	40085679	POWER CORD 1P ASSY				1
18	40085683	OPERATION PANEL ASSY			☆	1
19	40005397	MAIN-INT CORD A ASSY				1
20	40005398	MAIN-INT CORD B ASSY				1
21	40005399	MAIN-INT CORD D ASSY				1
22	40003422	INT PCB ASSY				1
23	40005371	NEEDLE SWING MOTOR ASSY				1
24	40005372	FEED MOTOR ASSY				1
25	40005373	CLAMP MOTOR ASSY				1
26	40005374	UT TRIM MOTOR ASSY				1
27	40005375	LT TRIM MOTOR ASSY				1
28	40004382	SOLENOID				1
29	40006261	ASSY_AT_SOLENOID				1
30	40119461	HEAD FAN MOTOR A ASSY				1
31	40005377	NEEDLE SWING SENSOR ASSY				1
32	40005378	FEED SENSOR ASSY				1
33	40005379	CLAMP SENSOR ASSY				1
34	40005380	UT TRIM SENSOR ASSY				1
35	40005381	LT TRIM SENSOR ASSY				1
36	HD00057000A	PHOTO SENSOR				1
37	40003499	THREAD BREAK DETECTOR ASSY				1
38	32002354	SWITCH ASM.				1
39	40003495	SAFETY SWITCH ASSY				1
40	40005382	CUTTER SENSOR JOINT CORD ASSY				1
41	40005400	PAUSE SWITCH JOINT CORD ASSY				1
42	40003497	SAFETY SWITCH JOINT CORD ASSY				1
43	40005403	HEAD FAN MOTOR B ASSY				1
44	40028015	AC SERVO MOTOR				1
45	40120851	MOTOR POWER CORD ASSY				1
46	KM000000510	BLOWER MOTOR				1

WIRING DIAGRAM (2) FOR 3-PHASE

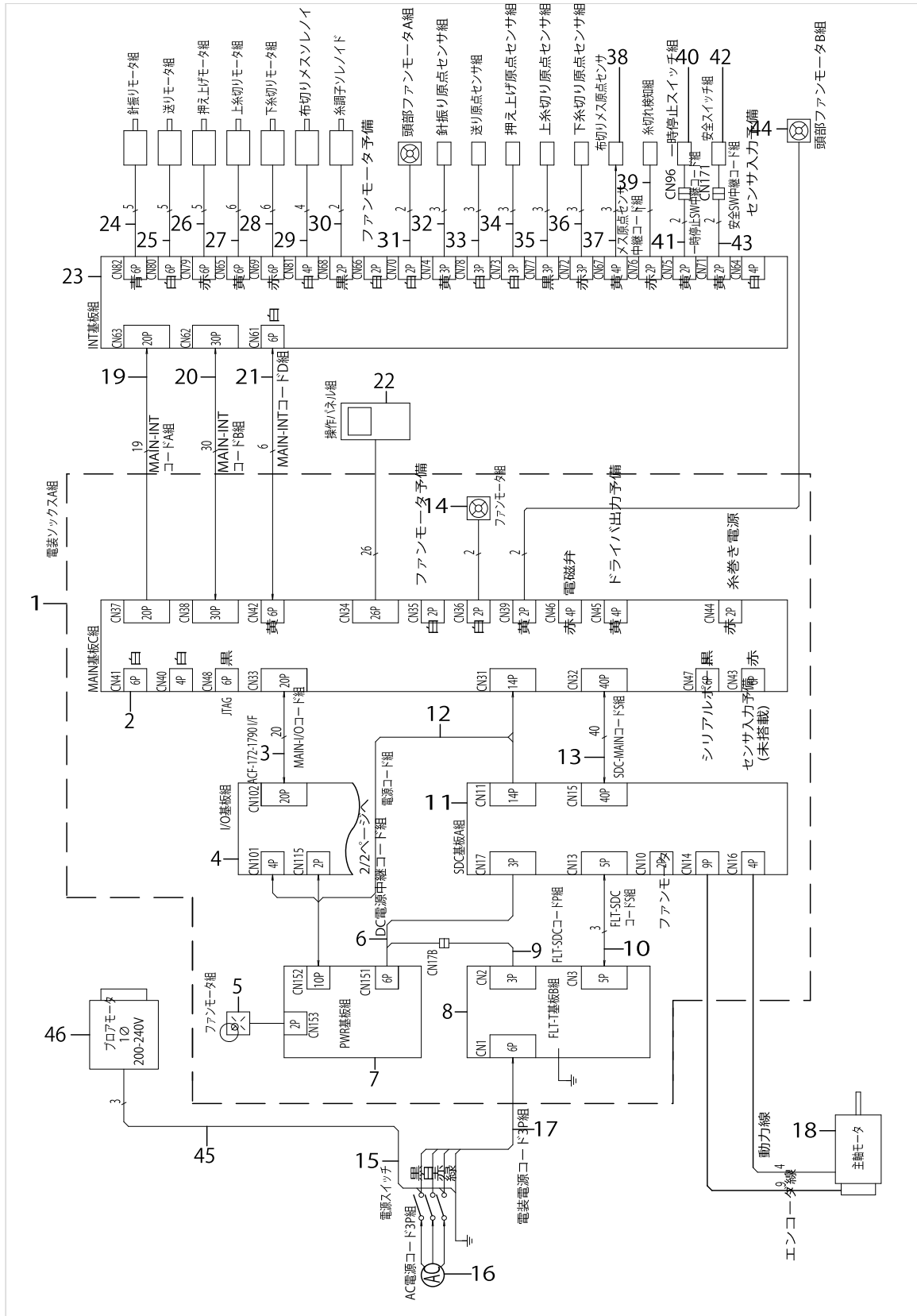

WIRING DIAGRAM (2) FOR 3-PHASE

No.	Parts No.	Parts name	Remarks	Level	Cons	Qty
1	40085624	CONTROL BOX A ASSY				1
2	40085688	MAIN PCB C ASSY		*		1
3	40085611	MAIN-I/O CORD ASSY		*		1
4	40015534	I/O PCB ASSY		*		1
5	40005401	FAN MOTOR ASSY		*		1
6	40085680	DC PWR CORD ASSY		*		1
7	40085596	PWR PCB ASSY		*		1
8	40051320	FLT-T PCB B ASSY		*		1
9	40005393	FLT-SDC CORD P ASSY		*		1
10	40005394	FLT-SDC CORD S ASSY		*		1
11	40082758	SDC PCB A ASSY		*		1
12	40085681	PWR CORD ASSY		*		1
13	40005396	SDC-MAIN CORD S ASSY		*		1
14	40005401	FAN MOTOR ASSY		*		1
15	HA005820000	SWITCH				1
16	40017091	AC POWER CORD 3P ASSY				1
17	40085629	POWER CORD 3P ASSY				1
18	40028015	AC SERVO MOTOR				1
19	40005397	MAIN-INT CORD A ASSY				1
20	40005398	MAIN-INT CORD B ASSY				1
21	40005399	MAIN-INT CORD D ASSY				1
22	40085683	OPERATION PANEL ASSY				1
23	40003422	INT PCB ASSY				1
24	40005371	NEEDLE SWING MOTOR ASSY				1
25	40005372	FEED MOTOR ASSY				1
26	40005373	CLAMP MOTOR ASSY				1
27	40005374	UT TRIM MOTOR ASSY				1
28	40005375	LT TRIM MOTOR ASSY				1
29	40004382	SOLENOID				1
30	40006261	ASSY_AT_SOLENOID				1
31	40119461	HEAD FAN MOTOR A ASSY				1
32	40005377	NEEDLE SWING SENSOR ASSY				1
33	40005378	FEED SENSOR ASSY				1
34	40005379	CLAMP SENSOR ASSY				1
35	40005380	UT TRIM SENSOR ASSY				1
36	40005381	LT TRIM SENSOR ASSY				1
37	40005382	CUTTER SENSOR JOINT CORD ASSY				1
38	HD00057000A	PHOTO SENSOR				1
39	40003499	THREAD BREAK DETECTOR A				1
40	32002354	SWITCH ASM.				1
41	40005400	PAUSE SWITCH JOINT CORD ASSY				1
42	40003495	SAFETY SWITCH ASSY				1
43	40003497	SAFETY SWITCH JOINT CORD ASSY				1
44	40005403	HEAD FAN MOTOR B ASSY				1
45	40120851	MOTOR POWER CORD ASSY				1
46	KM000000510	BLOWER MOTOR				1



WIRING DIAGRAM (3)

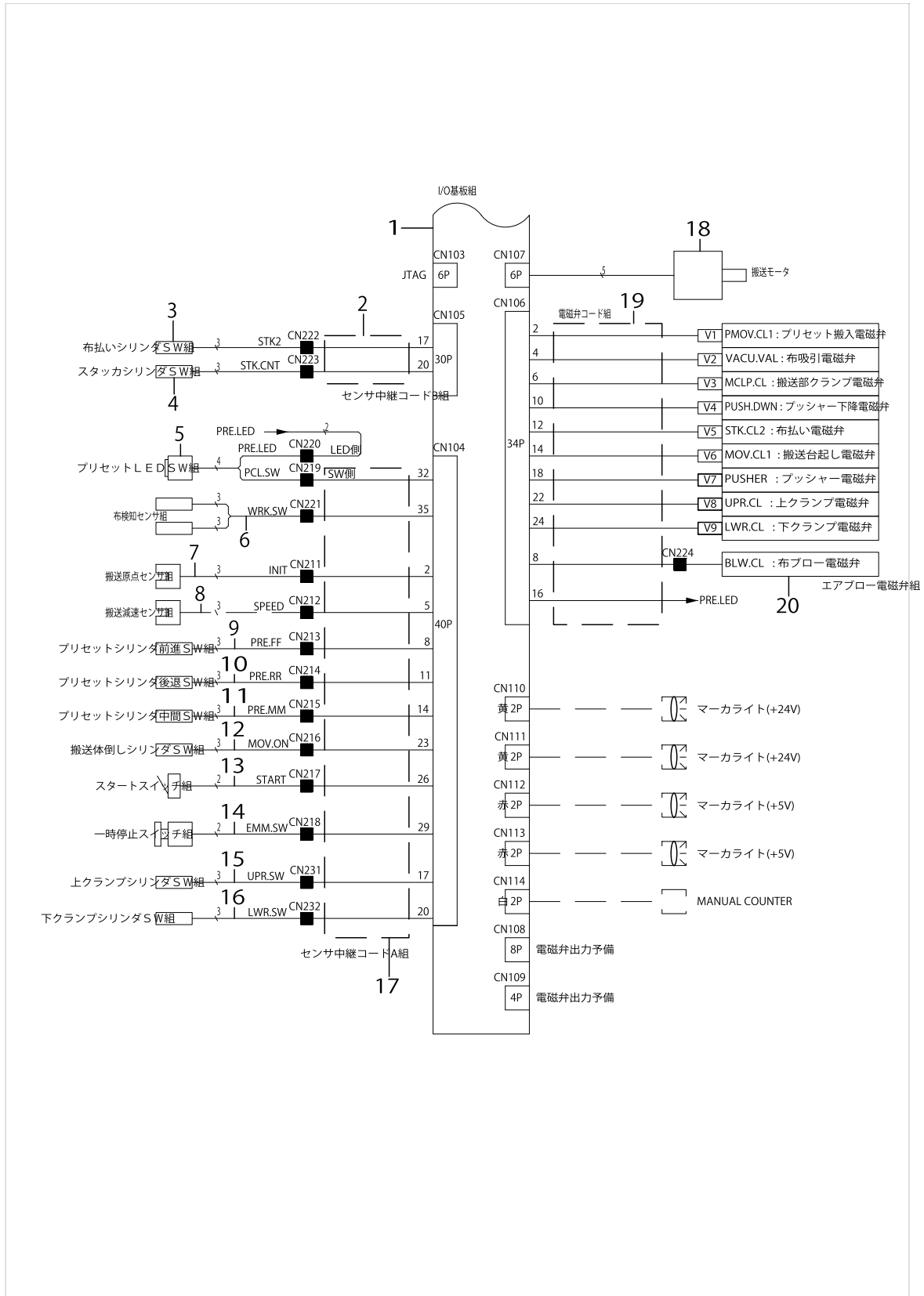

WIRING DIAGRAM (3)

No.	Parts No.	Parts name	Remarks	Level	Cons	Qty
1	40015534	I/O PCB ASSY				1
2	40016853	SENSOR JOINT CORD B ASSY				1
3	40016851	STACKER2 CYL SW ASSY				1
4	40016850	STACKER CNT CYL SW ASSY				1
5	40017014	PRESET LEDSW ASSY				1
6	40016645	SPACER EC				1
7	40016842	CARRIER ORG SENSOR ASSY				1
8	40016843	CARRIER DECEL SENSOR ASSY				1
9	40016846	PRESET CYL FWD SW ASSY				1
10	40016848	PRESET CYL BKWD SW ASSY				1
11	40016847	PRESET CYL MID SW ASSY				1
12	40016849	CARRIER MOV CYL SW ASSY				1
13	40016844	START SWITCH ASSY				1
14	40015562	PAUSE SWITCH ASSY				1
15	40085621	UPPER CLAMP SENSOR ASSY				1
16	40085622	LOWER CLAMP SENSOR ASSY				1
17	40085613	SENSOR JOINT CORD A ASSY				1
18	72000499	PWR CORD ASSY				1
19	40085610	AIR VALVE CORD ASSY				1
20	40016685	AIR BLOW VALVE ASSY				1

ACCESSORIES COMPONENTS (1)

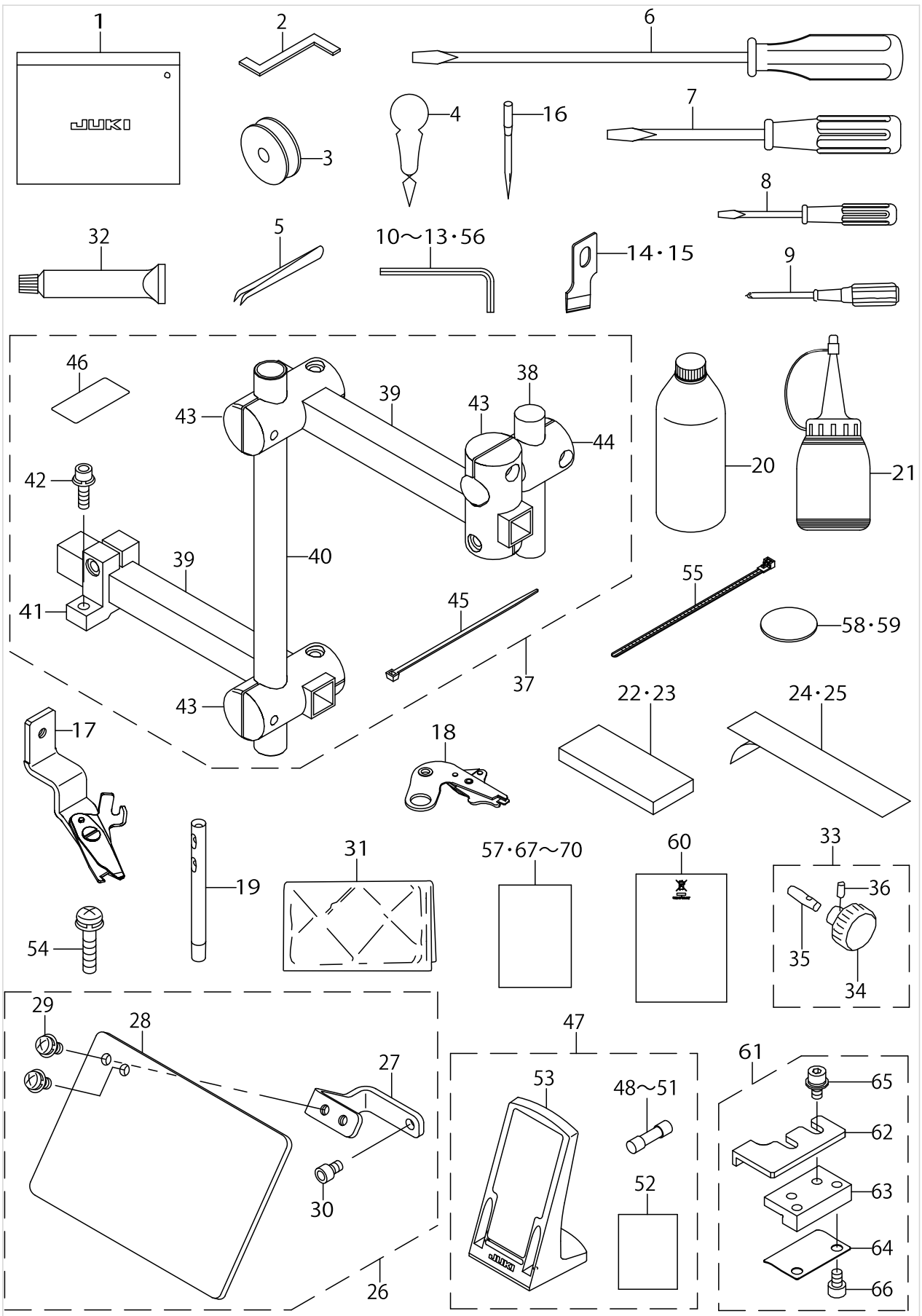

ACCESSORIES COMPONENTS (1)

No.	Parts No.	Parts name	Remarks	Level	Cons	Qty
1	22932800	ACCESSORIE BAG				1
2	40015430	TIMING_GAUGE_ACF			☆	1
3	40009148	BOBBIN				1
4	B9107761000	THREAD PASSING INSTRUMENT				1
5	B9204804000	TWEEZERS				1
6	22933006	SCREW DRIVER LARGE				1
7	22933105	SCREW DRIVER MIDDLE				1
8	22933204	SCREW DRIVER SMALL				1
9	MA117002000	RECESSED HEAD DRIVER (NO.1)				1
10	J106600000D	HEXAGONAL WRENCH KEY				1
11	GCT02904000	SPANNER				1
12	GCT02905000	SPANNER				1
13	12455507	HEXAGONAL WRENCH 1.5				1
14	B2702047K00A	KNIFE 3/8				1
15	B2702047M00A	KNIFE 5/8				1
16	MDP5J0B1102	NEEDLE DPX5 #11J-2				1
17	40004255	ASSY_UTT_TRIMMER				1
18	40004311	BT_TRIMMER				1
19	22502504	THREAD GUIDE BAR				1
20	MDFRX1600C0	DEFRIX OIL NO.1(600CC)				1
21	J1067000000	OILER				1
22	G5134172000	CLAMP CUSHION LARGE			☆	2
23	G5135172000	CLAMP CUSHION SMALL			☆	2
24	G5138172000	CLAMP TABLE LINER				1
25	G5302172000	PRESET TABLE LINER				5
26	40052047	ASSY SAFETY PLATE B				1
27	40049424	SAFETY PLATE BASE		*		1
28	B3120372000	SAFETY PLATE		*		1
29	SL4040891SC	SCREW M4 L=8		*		2
30	SM6040602TP	SCREW M4 L=6		*		1
31	26234005	VINYL COVER				1
32	40006323	JUKI GREASE A TUBE				1
33	G53471720A0	PRESET ADJUSTING HANDLE ASM.				1
34	G5347172000	PRESET ADJUSTING HANDLE		*		1
35	G5348172000	PRESET ADJUSTING HANDLE BOSS		*		1
36	PS0300162KH	SPRING PIN 3X16		*		1
37	40092733	PH=MARKER	OPTIONAL PARTS			1
38	40096356	MARKING LIGHT		*		1
39	40096357	MARKING LIGHT PIPE A		*		2
40	40096359	MARKING LIGHT PIPE C		*		1
41	72001131	MARKING_LIGHT_PIPE_CLAMP_A		*		1
42	SL6041492TN	SCREW		*		2
43	72001132	MARKING_LIGHT_PIPE_CLAMP_B		*		3
44	72001133	MARKING_LIGHT_PIPE_CLAMP_C		*		1
45	EA9500B0100	CABLE BAND		*		2
46	G5309164000	SCALE		*		2
47	40085684	CONTROL BOX ACCESORY B ASSY				1

ACCESSORIES COMPONENTS (1)

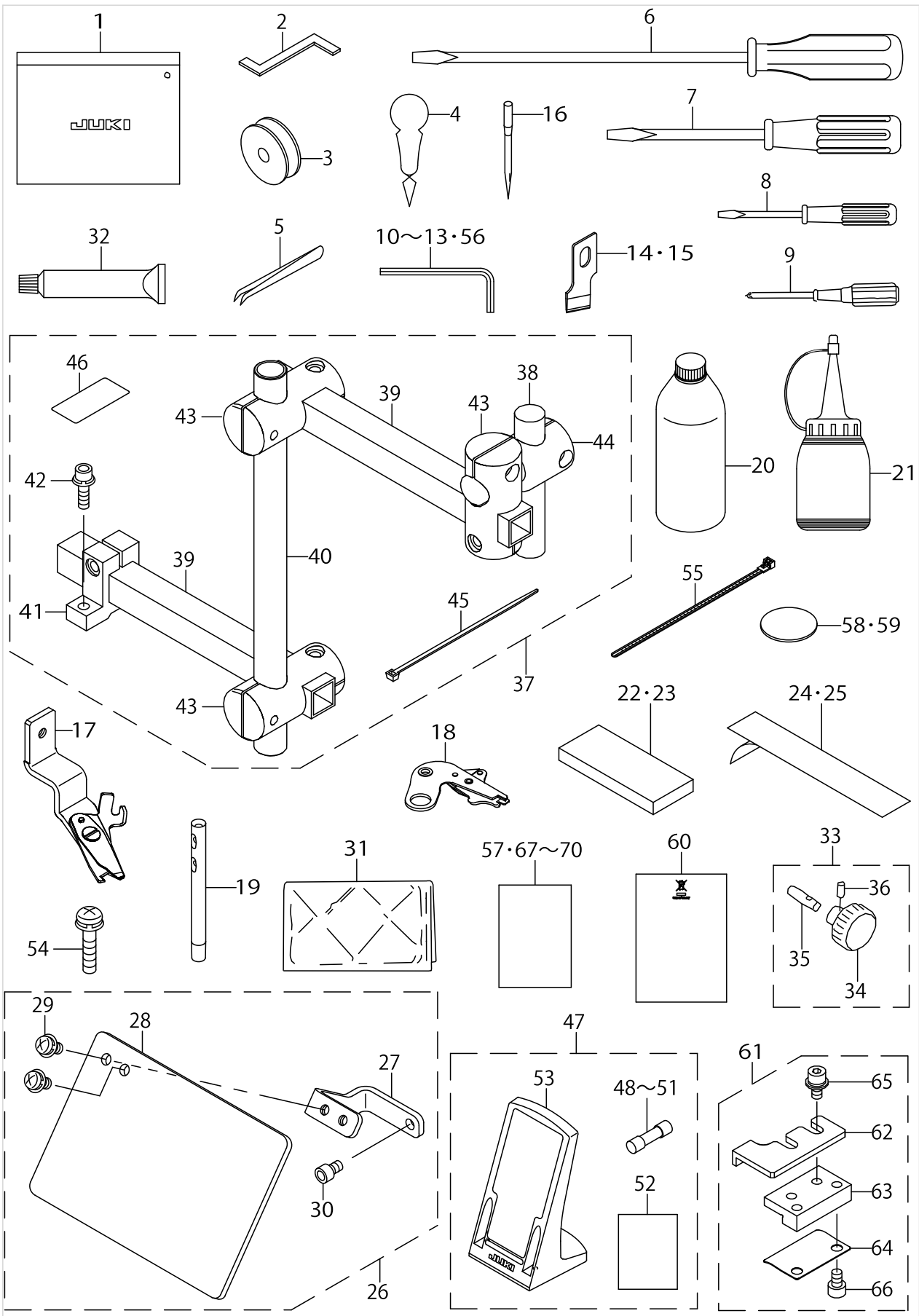

ACCESSORIES COMPONENTS (1)

No.	Parts No.	Parts name	Remarks	Level	Cons	Qty
48	HF0013050P0	FUSE 5A		*		1
49	HF0013040P0	FUSE 4A		*		1
50	HF00130315S	FUSE 3.15A 250V REF. NO.112		*		1
51	HF003000200	FUSE 2A (220/240V)		*		1
52	40015521	DECLARATION		*		1
53	40035024	OPERATION_BOX_FIXED_PLATE(B)ASM.		*	☆	1
54	SL4052581SC	SCREW M5 L=25				2
55	HX002920000	BAND				1
56	J106600000G	HEXAGONAL WRENCH KEY				1
57	40096850	SAFETY MANUAL AC-172N-1790				1
58	40097821	SPACER A				3
59	40097822	SPACER B				3
60	CM600100201	WEEE INFORMATION SHEET				1
61	40113000	GUAGE ASM.				3
62	40113001	GUAGE		*		1
63	40113002	GUAGE BASE		*		1
64	40113003	GUAGE SPRING		*		1
65	SL6040892TN	SCREW M4 L=8		*		2
66	SM6040602TN	SCREW		*		2
67	40110776	AC-172N-1790 SETUP MANUAL				1
68	40093319	AC-172N PARTS LIST				1
69	40117512	AC-172N_INSTRUCTION_CD				1
70	40093321	AC-172N INSTRUCTION MANUAL				1

ACCESSORIES COMPONENTS (2)

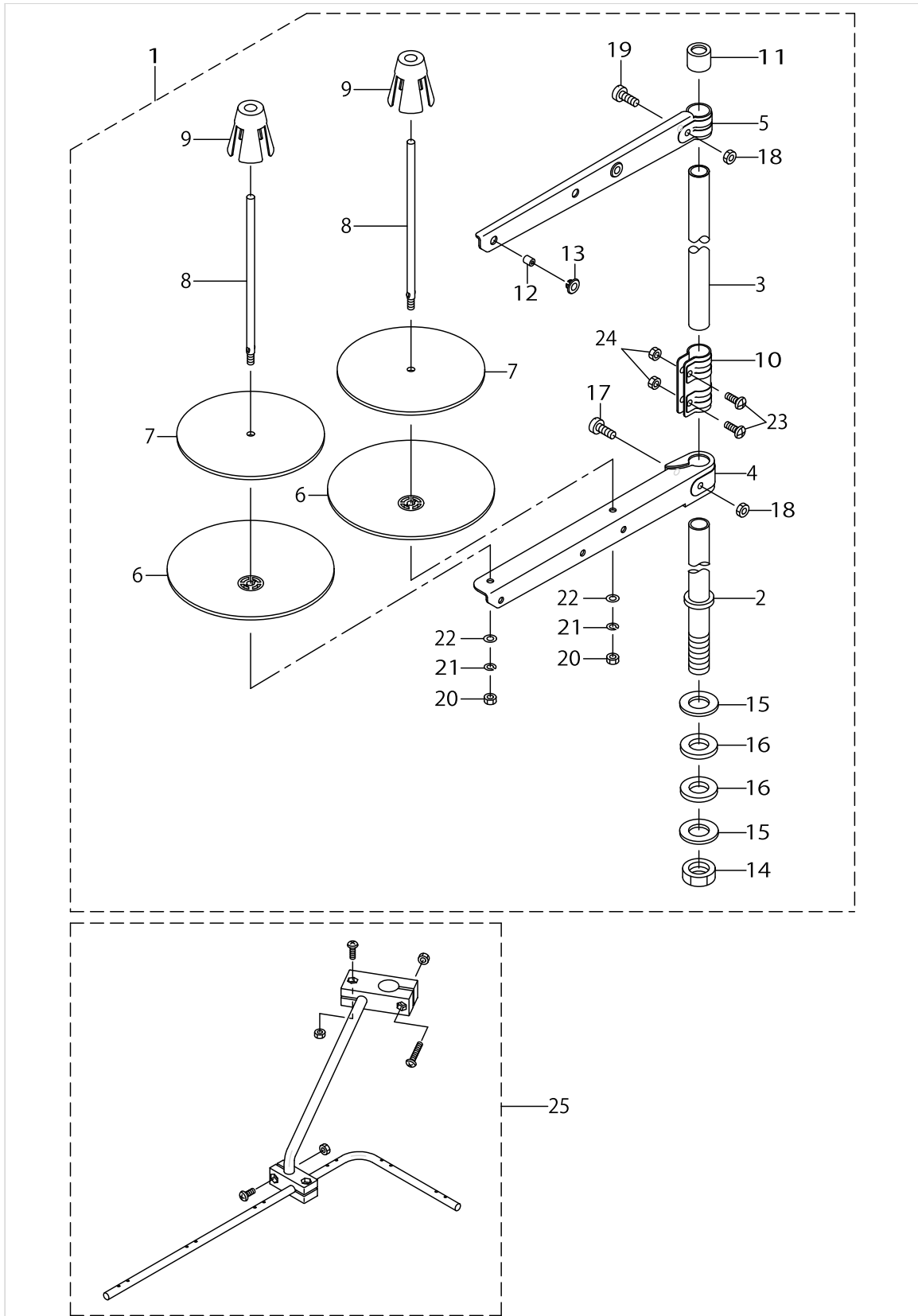

ACCESSORIES COMPONENTS (2)

No.	Parts No.	Parts name	Remarks	Level	Cons	Qty
1	40096354	THREAD STAND ASM.				1
2	40085784	SPOOL REST ROD LOWER		*		1
3	40085785	SPOOL REST ROD UPPER		*		1
4	40085786	SPOOL REST ARM LOWER		*		1
5	40085787	SPOOL REST ARM UPPER		*		1
6	40085788	SPOOL REST		*		2
7	40085789	SPOOL REST CUSHION		*		2
8	40085790	SPOOL PIN		*		2
9	40085791	SPOOL RETAINER		*		2
10	40085792	SPOOL REST ROD JOINT		*		1
11	40085793	SPOOL REST ROD RUBBER CAP		*		1
12	40085794	THREAD GUIDE		*		2
13	40085795	THREAD GUIDE BUSHING		*		2
14	40096325	SPOOL REST ROD NUT		*		1
15	WP1612616SE	WASHER 16X30X2.6		*		2
16	40085796	SPOOL REST ROD RUBBER CUSHION		*		2
17	40096326	SPOOL REST ARM LOWER SCREW		*		1
18	NM6050001SE	NUT M5		*		2
19	40096327	SPOOL REST ARM UPPER SCREW		*		1
20	NM6050001SE	NUT M5		*		2
21	WS0510002KN	SPRING WASHER M5		*		2
22	WP0531001SC	WASHER M5		*		2
23	SM4051405SE	SCREW M5 L=14		*		2
24	NM6050001SE	NUT M5		*		2
25	26910059	THREAD GUIDE ARM ASM.				1





## HOW TO MAKE USE OF THIS PARTS LIST

### 1.Explanation of codes

1)"\*"mark.....means this part is changed from the previous parts book.

As to the details of the change, refer to the "List for information of change".

2)"#01".....refer to "Note" explanation at bottom of page.

### 2.Codes on the "Qty" column

- Each numeral indicates the number of parts required.
- "0.1" and "2.5" indicate the length (in meters) of the respective parts.

3.Parentheses mean that the corresponding part is a subpart that constructs an assembly part.

4.Dotted lines on the Figures indicate assembly parts.

5.As to the parts with marks of "☆"(consumable parts) and "◎"(optional parts)on the respective parts, it is recommended to prepare spares.

### 1 ."注記"欄の記号説明

1) "\*"印.....前回のパーツブックに比較して今回変更された部品を意味します。

変更内容は、"変更情報リスト"を参照してください。

2) "#01".....ページ下の"注記"の説明を参照してください。

2.数量欄の数字は、個数を表し、0.1、2.5等の数値は、長さ（単位メートル）を表します。

3.数量欄の（ ）は、組部品を構成している子部品であることを意味します。

4.イラストページの-----枠は、組構成であることを意味します。

5.リストページの"☆"（消耗部品）、"◎"（オプション部品）の印がついた部品は、予備を準備しておくことをお奨めします。

# NUMERICAL INDEX OF PARTS

PART NO	PAGE	REF NO.	PART NO	PAGE	REF NO.	PART NO	PAGE	REF NO.
11041100	30	6	40003462	54	5	40005396	60	13
11155108	2	43	40003464	54	6	40005396	62	13
11155801	6	44	40003495	46	16	40005397	60	19
11156007	6	43	40003495	60	39	40005397	62	19
11206505	10	35	40003495	62	42	40005398	60	20
12455507	66	10~ 13-56	40003496	46	18	40005398	62	20
13700604	46	6	40003497	60	42	40005399	60	21
13703806	48	73	40003497	62	43	40005399	62	21
13703905	48	72	40003499	60	37	40005400	60	41
13704002	48	69	40003499	62	39	40005400	62	41
13706304	48	70	40004160	46	8	40005401	50	34
13741806	30	5	40004255	66	17	40005401	60	14
13774906	2	17	40004311	66	18	40005401	62	14
14101208	46	45	40004325	48	57	40005403	46	10
14115554	4	61	40004326	48	56	40005403	60	43
14516603	46	17	40004382	60	28	40005403	62	44
14516900	46	19	40004382	62	29	40006261	60	29
16556300	26	42	40005371	60	23	40006261	62	30
16556300	30	30	40005371	62	24	40006314	46	37
16870206	4	51	40005372	60	24	40006323	66	32
17845009	50	42	40005372	62	25	40008977	46	3
18035006	56	46	40005373	60	25	40008978	46	4
18035105	56	47	40005373	62	26	40009148	66	3
22502504	66	19	40005374	60	26	40011013	46	28
22573505	2	30	40005374	62	27	40011318	48	66
22932800	66	1	40005375	60	27	40011319	48	60
22933006	66	6	40005375	62	28	40011320	48	63
22933105	66	7	40005377	60	31	40011422	2	26
22933204	66	8	40005377	62	32	40011893	48	74
23638109	46	20	40005378	60	32	40012529	10	25
23638208	46	22	40005378	62	32	40012529	10	25
23638307	46	21	40005378	60	33	40012545	10	14
23638406	46	23	40005379	62	33	40012545	10	14
26230409	46	43	40005379	60	33	40012546	10	22
26234005	66	31	40005379	62	34	40012547	10	20
26910059	70	25	40005380	60	34	40012547	10	20
32002354	60	38	40005380	62	34	40012548	10	24
32002354	62	40	40005380	60	34	40012548	10	24
40000046	60	8	40005380	62	35	40014272	42	20
40000916	42	6	40005381	60	35	40015141	46	2
40003422	60	22	40005381	62	35	40015141	46	2
40003422	62	23	40005382	60	36	40015224	46	1
40003458	6	15	40005382	62	36	40015224	46	1
40003458	52	55	40005382	60	40	40015430	66	2
			40005382	62	37	40015521	68	52
			40005393	60	10	40015521	68	52
			40005393	62	9	40015534	50	22
			40005394	50	45	40015534	60	3
			40005394	60	12	40015534	62	4
			40005394	62	10	40015534	64	1
			40005394	60	10	40015562	8	62
			40005396	50	47	40015562	64	14

## NUMERICAL INDEX OF PARTS

PART NO	PAGE	REF NO.	PART NO	PAGE	REF NO.	PART NO	PAGE	REF NO.
40015612	6	25	40040251	32	38	40085688	50	12
40016101	18	1	40044823	42	33	40085688	60	2
40016101	22	25	40049424	66	27	40085688	62	2
40016645	64	6	40051320	52	18·62	40085690	54	4
40016685	44	52	40051320	62	8	40085784	70	2
40016685	64	20	40052047	66	26	40085785	70	3
40016842	16	54	40055355	52	59	40085786	70	4
40016842	64	7	40082758	50	15	40085787	70	5
40016843	64	8	40082758	60	11	40085788	70	6
40016844	4	56	40082758	62	11	40085789	70	7
40016844	64	13	40085596	50	28	40085790	70	8
40016845	6	45	40085596	60	7	40085791	70	9
40016846	30	42	40085596	62	7	40085792	70	10
40016846	64	9	40085607	50	24	40085793	70	11
40016847	30	43	40085608	50	30	40085794	70	12
40016847	64	11	40085609	50	39	40085795	70	13
40016848	30	44	40085610	44	51	40085796	70	16
40016848	64	10	40085610	64	19	40088020	56	5
40016849	12	78	40085611	52	48	40092733	66	37
40016849	64	12	40085611	60	4	40093178	14	2
40016850	18	44	40085611	62	3	40093179	14	8
40016850	64	4	40085612	54	2	40093180	26	26
40016851	18	45	40085613	8	80	40093181	26	1
40016851	64	3	40085613	64	17	40093182	2	1
40016853	8	79	40085618	10	16	40093185	36	1
40016853	64	2	40085621	64	15	40093191	36	19
40017014	46	46	40085622	64	16	40093192	36	27
40017014	64	5	40085624	50	1·2	40093194	36	17
40017091	8	78	40085624	62	1	40093195	38	53
40017091	62	16	40085629	52	63	40093198	38	49
40017092	8	77	40085629	62	17	40093199	38	64
40017092	60	15	40085630	50	18·62	40093202	38	57
40017821	52	69	40085633	52	66	40093204	38	54
40017822	52	70	40085679	50	44	40093205	38	63
40020109	10	32	40085679	60	17	40093206	2	2
40023635	36	70	40085680	52	58	40093207	36	33
40023635	38	70	40085680	60	9	40093208	36	29
40023644	38	83	40085680	62	6	40093209	36	31
40028015	60	44	40085681	62	12	40093211	38	52
40028015	62	18	40085682	50	1·2	40093212	2	36
40029012	36	12	40085682	60	1	40093214	48	71
40035024	68	53	40085683	54	1	40093215	48	67
40035107	56	18	40085683	60	18	40093216	2	4
40036409	32	36	40085683	62	22	40093217	36	3
40039255	48	52	40085684	66	47	40093295	14	6

# NUMERICAL INDEX OF PARTS

PART NO	PAGE	REF NO.	PART NO	PAGE	REF NO.	PART NO	PAGE	REF NO.
40093296	42	1	40098452	56	1	40118566	36	41
40093297	26	28	40098453	56	9	40118567	38	61
40093298	2	28	40098686	56	10	40118568	36	39
40093319	68	57·67~ 70	40098687	58	48	40118569	38	66
40093321	68	57·67~ 70	40098688	56	11	40119461	60	30
40093358	10	7	40098689	56	13	40119461	62	31
40093359	10	8	40098690	56	16	40120851	60	45
40093408	32	42	40098691	56	20	40120851	62	45
40093419	38	79	40098692	56	22	72000499	50	46
40093420	38	75	40098694	56	26	72000499	60	5
40093447	38	77	40098695	56	27	72000499	64	18
40094018	50	3	40098696	56	35	72001131	66	41
40094019	50	4	40098698	56	36	72001132	66	43
40094560	4	55	40098857	56	39	72001133	66	44
40095625	46	47	40099159	6	19	B1123205000	34	53
40095627	8	74	40099476	6	32	B1504761A00	18	39
40095628	8	75	40099938	36	4	B1505040000	18	36
40095629	48	48	40099939	36	5	B1632180000	36	38
40095630	48	49	40099941	36	8	B1906581000	36	20
40095631	46	38	40105662	22	37	B2107816000	36	44
40095632	46	39	40105663	22	38	B25198500A0	32	5
40096325	70	14	40107493	38	90	B2544280000	2	23
40096326	70	17	40107494	36	10	B2702047K00A	66	14·15
40096327	70	19	40107495	38	56	B2702047M00A	66	14·15
40096354	70	1	40107496	38	91	B3120372000	66	28
40096356	66	38	40107497	36	11	B3207470000	2	22
40096357	66	39	40107498	38	92	B4420373000	34	52
40096359	66	40	40107499	36	14	B9107761000	66	4
40096850	68	57·67~ 70	40107710	14	22	B9204804000	66	5
40096868	4	64	40107711	16	58	BT0400251E0	42	45~50
40096912	48	55	40109423	14	24	BT0400251EA	42	45~50
40096949	30	4	40110776	68	57·67~ 70	BT0400251EB	42	42
40097632	6	1	40111562	32	39	BT0400251EB	56	45
40097633	6	5	40111979	26	4	BT0400251EC	44	45~50
40097687	12	79	40112596	6	7	BT0400251ED	44	45~50
40097759	36	86	40112895	4	65	BT0400251EE	44	45~50
40097759	38	86	40112896	4	66	BT0400251EH	42	45~50
40097821	68	58·59	40113000	68	61	BT0600401E0	42	43·44
40097822	68	58·59	40113001	68	62	BT0600401EB	42	43·44
40097849	6	3	40113002	68	63	BT0800501EB	42	36
40097865	48	61	40113003	68	64	CM200100001	52	51
40098333	56	2	40114201	4	69	CM300100301	52	67
40098334	56	3	40117512	68	57·67~ 70	CM300100401	52	64
			40118565	36	35	CM300200003	4	52
						CM300200004	4	53

NUMERICAL INDEX OF PARTS

PART NO	PAGE	REF NO.	PART NO	PAGE	REF NO.	PART NO	PAGE	REF NO.
CM300300003	8	84	G5016162000	6	23	G5135172000	14	39
CM300400601	52	68	G5016172000	6	11	G5135172000	66	22·23
CM301300001	4	54	G5017172000	6	13	G5136172000	8	67
CM600100101	52	52	G5018172000	6	16	G5136172000	14	40
CM600100101	54	10	G5022172000	2	6	G5136172000	22	41
CM600100201	68	60	G5024172000	2	7	G5136172000	34	58
CS0800971TP	36	24	G5025172000	6	21	G5137172000	14	47
CS1000881TP	36	6	G5026162000	6	31	G5137172000	34	63
CS1000881TP	56	33	G5026172000	6	29	G5138161000	12	68
CS1200981TP	38	59	G5027172000	6	40	G5138161000	56	38
CS1501181TP	10	33	G5031164000	4	48	G5138172000	14	10
CS1501181TP	18	3	G5032164000	4	49	G5138172000	66	24·25
CS1501181TP	22	27	G5033172000	2	46	G5139172000	10	28
CS1501181TP	56	14	G5034171000	6	22	G5144162000	14	27
D6056555B00	46	35	G5101172000	10	1	G5144162000	22	14
E2002855000	46	5	G5102164000	12	71	G5150162000	12	58
E9567319000	52	54	G5105172000	10	10	G5153171000	12	74
E9607603000	52	50	G5106172000	12	51	G5171136000	34	50
E9609603000	52	49	G5107172000	12	53	G5176136000	26	25
EA9500B0000	56	8	G5108172000	12	59	G5176136000	34	51
EA9500B0100	8	52	G5110172000	12	55	G5201172000	22	1
EA9500B0100	16	51	G5111172000	12	57	G5202172000	22	2
EA9500B0100	34	68	G5112172000	10	30	G5203172000	22	12
EA9500B0100	46	41	G5113172000	10	31	G5204171000	22	42
EA9500B0100	66	45	G5114172000	10	39	G5204172000	22	4
EA9500B0200	8	53	G5115172000	10	46	G5205172000	22	10
EA9500B0200	16	52	G5115172000	18	11	G5207172000	22	16
EA9500B0200	24	59	G5116172000	12	61	G5208172000	22	17
EA9500B0200	52	65	G5116172000	24	51	G5209172000	22	19
G1015192000	2	37	G5117172000	14	1	G5210172000	22	20
G1016192000	2	38	G5119172000	14	3	G5211172000	22	22
G1017192000	2	34	G5120172000	12	66	G5212172000	8	66
G50051720A0	2	9	G5121172000	12	69	G5212172000	24	50
G5006172000	2	10	G5124164000	56	29	G5213172000	22	24
G5007172000	2	12	G5124172000	14	19	G5214172000	18	7
G5008172000	2	14	G5125172000	14	20	G5214172000	22	31
G5009172000	2	18	G5126172000	14	23	G52151720A0	18	9
G5009172000	10	12	G5128172000	14	26	G5216172000	18	19
G5009172000	32	15	G5129172000	14	29	G5216172000	26	37
G5009172000	38	88	G5130172000	14	30	G5216172000	30	25
G5010164000	10	3	G5131172000	14	32	G5217172000	8	64
G5010172000	2	20	G5132172000	14	33	G5218172000	18	16
G5011172000	2	44	G5133172000	14	34	G5219172000	18	24
G5013172000	6	34	G5134172000	14	38	G5220172000	18	26
G5015172000	6	9	G5134172000	66	22·23	G52211720A0	18	28

NUMERICAL INDEX OF PARTS

PART NO	PAGE	REF NO.	PART NO	PAGE	REF NO.	PART NO	PAGE	REF NO.
G5222172000	18	30	G5337172000	26	35	HX00055000C	18	27
G5223172000	18	31	G5337172000	30	23	HX00065000B	34	69
G5224172000	18	32	G5338172000	26	44	HX00065000B	42	37·38
G5225172000	18	40	G5338172000	30	32	HX001500000	6	72
G5226172000	18	41	G5341172000	30	11	HX001500000	8	72
G5238171000	12	49	G5342172000	30	12	HX00150000A	46	15
G5238171000	18	22	G5343172000	26	47	HX00150000A	56	41
G5239171000	18	5	G5344172000	32	32	HX00150000B	6	54
G5239171000	22	29	G5345172000	32	31	HX00150000B	8	54
G5302172000	26	3	G53461720A0	28	48	HX00150000B	24	55
G5302172000	66	24·25	G5347172000	66	34	HX00150000C	56	43
G5304172000	26	7	G53471720A0	66	33	HX00150000D	8	48
G5305172000	26	9	G5348172000	66	35	HX00150000D	24	56
G5306172000	26	10	G5352171000	26	24	HX00150000E	12	75
G53071720A0	26	11	G5453161000	4	63	HX00150000E	16	57
G5308172000	26	12	G5454161000	16	50	HX00150000E	18	46
G5309164000	34	57	G5458116000	42	35	HX00150000E	32	29
G5309164000	66	46	G5606116000	10	41	HX00150000F	8	49
G5309172000	26	14	G5606116000	18	15	HX00150000F	12	77
G5310172000	26	16	G5810172000	26	30	HX00150000F	24	57
G5311172000	26	19	G6010003000	26	29	HX00150000F	44	53
G5312172000	26	21	G6014880000	36	87	HX00150000H	8	50
G5313172000	26	23	G6014880000	38	87	HX00150000K	6	83
G5314172000	30	1	G6801172000	4	57	HX00150000K	8	83
G5315172000	30	3	G6803172000	4	59	HX002920000	42	37·38
G5317172000	30	16	GBR01910000	2	25	HX002920000	68	55
G5318172000	30	19	GCT02904000	66	10~	HX00314000B	38	84
G5319172000	32	1			13·56	HX00339000K	50	14
G5320172000	32	2	GCT02905000	66	10~	HX00339000L	50	17
G5321172000A	32	7			13·56	HX004070000	50	41
G5322172000	32	4	GMC10004000	32	44	HX005110000	52	53
G5322172000	32	4	GMC100050A0	32	45	HX005210000	46	42
G5323172000	32	9	GMC10007000	32	46			
G5324172000A	32	10	GMC16007000	30	34	J106600000D	66	10~
G5325172000	32	12	HA004290010	8	63			13·56
G5326172000	32	13	HA005820000	8	76	J106600000G	68	56
G5327172000	32	17	HA005820000	60	16	J1067000000	66	21
G5328172000	32	19	HA005820000	62	15	KM000000480	50	35
G5329172000	32	20	HD00057000A	60	36	KM000000510	34	67
G5330172000	32	21	HD00057000A	62	38	KM000000510	60	46
G5331172000	32	22	HF00130315S	68	48~51	KM000000510	62	46
G5332172000	32	25	HF0013040P0	68	48~51	KX000000320	52	57
G5333172000	32	27	HF0013050P0	68	48~51	KX000000380	50	31
G5335172000	26	31	HF003000200	68	48~51	M1011580000	54	9
G5336172000	26	33	HM0003800A0	46	13	M1031580000	54	8
G5336172000	30	21	HM000550010	46	11	M10315800A0	54	7

# NUMERICAL INDEX OF PARTS

PART NO	PAGE	REF NO.	PART NO	PAGE	REF NO.	PART NO	PAGE	REF NO.
M1032580000	54	11	PA1601017A0	56	23	PJ304040504	22	35
M3801476000	50	7	PA1601531A0	36	25	PJ304040504	26	46
M4206461000	50	11	PA1602006A0	36	26	PJ304040504	30	38
M964051000A	52	60	PA200251500	10	37	PJ304040504	42	17
MAI17002000	66	9	PA2005015A0	18	18	PJ304060502	42	18
MDFRX1600C0	66	20	PA2007508A0	18	14	PJ308040002	22	53
MDP5J0B1102	66	16	PA320500200	30	7	PJ308040002	24	53
MTJMGC00000	18	35	PA900024000	22	11	PJ308040002	30	39
MTJMS000030	2	29	PA900041000	10	44	PJ308080003	42	40
NM3040520SC	50	37	PA900042000	30	9	PJ309005204	42	31
NM6030001SC	6	60	PA900046000	24	60	PJ309085202	42	22
NM6030001SC	8	60	PC010508000	10	38	PS0300162KH	32	23
NM6030001SC	34	49	PC010508000	26	41	PS0300162KH	66	36
NM6030001SC	42	14	PC010508000	30	29	PV010503000	30	36
NM6040000SN	38	94	PC010508000	56	25	PV130536000	42	15
NM6040001SC	6	42	PC010519000	14	13	PV150209300	42	8
NM6040003SC	14	37	PC010519000	38	73	PV150209300	56	44
NM6040003SC	56	7	PC012401000	22	54	PV915005000	42	7
NM6050001SC	10	5	PC012401000	24	54	PX050003000	42	9
NM6050001SC	42	11	PC012401000	36	47	PX906003000	12	50
NM6050001SE	70	24	PC012601000	8	71	PX906004000	30	10
NM6050001SP	36	22	PC012601000	14	45	RE0300000K0	26	45
NM6050003SC	30	15	PC012601000	22	44	RE0300000K0	30	33
NM6060001SC	2	42	PC012601000	34	61	RE0300000K0	38	85
NM6060001SC	56	32	PC015108000	18	43	RE0400000K0	56	24
NM6060001SD	46	34	PC015108000	30	8	RE0500000K0	14	25
NM6060003SC	12	70	PF0552160A0	42	21	RE0600000K0	32	6
NM6060003SC	14	5	PJ025200004	42	24	RE0700000K0	18	20
NM6060003SC	42	30	PJ030520001	42	26	RE0700000K0	26	38
NM6080001SC	22	49	PJ032059008	8	69	RE0700000K0	30	26
NM6080001SC	24	49	PJ032059008	14	42	SB108000700	36	23
NM6080001SC	50	10	PJ032059008	22	46	SB112001100	10	27
NM6080003SC	18	33	PJ032059008	34	62	SB708000100	22	9
NM6080003SC	22	40	PJ032526001	42	32	SB710000200	26	18
NM6080003SC	56	19	PJ042520001	42	23	SD0800408TP	36	18
NM6160001SC	2	50	PJ046052503	40	95	SD0800426TP	36	13
NM6160001SC	4	50	PJ050525201	42	25	SL4030681SC	6	39
NS6200710SN	2	33	PJ301040502	14	14	SL4031691SC	2	16
PA1001016A0	26	40	PJ301040502	30	37	SL4032081SC	22	45
PA1001016A0	30	28	PJ301060503	14	41	SL4033091SC	38	48
PA1008501A0	22	33	PJ301060503	42	19	SL4033091SC	50	38
PA1500505A0	36	16	PJ301065201	42	34	SL4040691SC	22	23
PA160100500	14	12	PJ303060001	8	70	SL4040881SC	8	73
PA160100500	32	33	PJ303060001	34	70	SL4040881SC	18	47
PA1601017A0	38	68	PJ303060001	42	39	SL4040881SC	24	58



# NUMERICAL INDEX OF PARTS

PART NO	PAGE	REF NO.	PART NO	PAGE	REF NO.	PART NO	PAGE	REF NO.
SL4040881SC	32	30	SL6041092TN	22	18	SL6062092TN	6	6
SL4040881SC	50	33	SL6041092TN	26	32	SL6062092TN	10	9
SL4040891SC	4	60	SL6041092TN	32	37	SL6062092TN	18	10
SL4040891SC	8	55	SL6041092TN	36	58	SL6062092TN	36	34
SL4040891SC	12	76	SL6041092TN	38	58	SL6062592TN	12	54
SL4040891SC	14	56	SL6041092TN	56	40	SL6063092TN	12	52
SL4040891SC	16	56	SL6041292TN	2	27	SL6083092TN	50	8
SL4040891SC	32	43	SL6041292TN	12	72	SL9061693SE	2	21
SL4040891SC	50	56	SL6041292TN	30	20	SL9061693SE	14	7
SL4040891SC	52	56	SL6041292TN	36	28	SM0030601SA	6	33
SL4040891SC	56	42	SL6041292TN	58	49	SM0040601SA	2	45
SL4040891SC	66	29	SL6041492TN	66	42	SM0040601SA	6	61
SL4041081SC	6	28	SL6041642TN	26	43	SM0040601SA	8	61
SL4041091SC	2	3	SL6041642TN	30	31	SM0040601SA	16	48
SL4041091SC	8	82	SL6051092TN	14	31	SM0040601SA	22	21
SL4041091SC	28	49	SL6051092TN	22	13	SM0040601SA	38	78
SL4041091SC	50	61	SL6051092TN	26	22	SM0041001SC	26	2
SL4041091SC	52	61	SL6051092TN	30	13	SM0060801SA	6	18
SL4042081SC	14	46	SL6051092TN	36	67	SM1030801SC	32	47
SL4042581SC	42	41	SL6051092TN	38	67	SM1031001SC	6	57
SL4043591SC	50	36	SL6051292TN	14	21	SM1031001SC	8	57
SL4051091SC	10	29	SL6051292TN	26	34	SM1040652TP	48	62
SL4052581SC	68	54	SL6051292TN	30	22	SM1043001SP	46	12
SL6031092TN	42	12	SL6051292TN	38	55	SM1062052TP	2	68
SL6031292TN	42	16	SL6051292TN	42	5	SM1062052TP	4	68
SL6031642TN	12	73	SL6051292TN	56	21	SM4021201SC	46	24
SL6032092TN	10	21	SL6051442TN	10	11	SM4021201SC	56	4
SL6040642TN	26	27	SL6051492TN	6	4	SM4040501SN	26	5
SL6040692TN	38	80	SL6051492TN	10	67	SM4040601SC	8	85
SL6040842TN	2	19	SL6051492TN	12	67	SM4040801SN	14	17
SL6040842TN	10	13	SL6051492TN	26	17	SM4041050TP	4	62
SL6040842TN	32	16	SL6051692TN	38	50	SM4041401SC	6	41
SL6040842TN	38	89	SL6052042TN	10	4	SM4051405SE	70	23
SL6040892TN	2	15	SL6052092TN	12	56	SM5040550TP	48	75
SL6040892TN	6	81	SL6061292TN	2	24	SM6020350SP	26	8
SL6040892TN	8	81	SL6061292TN	18	42	SM6033052TP	14	15
SL6040892TN	10	45	SL6061292TN	22	30	SM6033052TP	32	34
SL6040892TN	30	35	SL6061292TN	48	51	SM6040602TN	32	64
SL6040892TN	32	24	SL6061492TN	56	12	SM6040602TN	34	64
SL6040892TN	36	65	SL6061692TN	2	35	SM6040602TN	36	32
SL6040892TN	38	65	SL6061692TN	6	2	SM6040602TN	68	66
SL6040892TN	46	44	SL6061692TN	18	8	SM6040602TP	46	27
SL6040892TN	68	65	SL6061692TN	22	32	SM6040602TP	66	30
SL6041042TN	22	5	SL6061692TN	42	28	SM6040802TP	48	65
SL6041092TN	6	30	SL6062092TN	4	67	SM6041002TN	38	76

NUMERICAL INDEX OF PARTS

PART NO	PAGE	REF NO.	PART NO	PAGE	REF NO.	PART NO	PAGE	REF NO.
SM6041200SP	48	58	SM9082503SE	10	47	WP0841601SC	12	48
SM6042502TP	30	40	SM9082503SE	18	12	WP0841601SC	18	34
SM6043552TN	32	40	SM9083503SC	10	42	WP0841601SC	22	47
SM6051202TN	36	42	SM9083503SC	18	21	WP0841601SC	50	9
SM6051802TP	10	17	SS4110515SP	48	68	WP0852086SC	2	31
SM6052002TN	38	62	SS6121212TP	10	36	WP0852086SC	48	50
SM6061002TP	46	40	SS7090520SP	46	25	WP1612616SE	70	15
SM6061202TP	12	63	ST4031051SN	54	3	WS0310002KN	6	58
SM6061202TP	14	4	TA0800504R0	46	30	WS0310002KN	8	58
SM6062502TP	18	2	WP0320501SC	6	59	WS0310002KN	14	16
SM6062502TP	22	26	WP0320501SC	8	59	WS0310002KN	32	35
SM6062502TP	30	17	WP0320501SC	34	48	WS0410002KN	14	18
SM6062502TP	48	54	WP0320501SC	42	13	WS0410002KN	34	73
SM6063002TN	34	54	WP0430800SC	26	36	WS0510002KN	10	18
SM6063002TP	48	53	WP0430800SC	30	24	WS0510002KN	70	21
SM6066052TP	46	32	WP0430800SC	36	37	WS0610002KN	2	40
SM6067052TP	46	31	WP0430801SC	8	86	WS0610002KN	34	55
SM6083002TN	24	52	WP0430801SC	14	49	WS0610002KN	56	31
SM6083002TP	12	62	WP0430801SC	16	49	WS0820002KN	2	32
SM8040402TP	14	43	WP0430801SC	22	15	WS0820002KN	10	43
SM8040402TP	34	59	WP0430801SC	26	6	WS0820002KN	20	48
SM8040412TP	56	37	WP0430801SC	30	41	WS0820002KN	24	48
SM8040602TP	32	18	WP0430801SC	34	72	WT0430002KN	4	58
SM8041012TP	14	36	WP0430801SE	48	59			
SM8041012TP	38	93	WP0451016SP	22	6			
SM8041012TP	56	6	WP0451016SP	32	41			
SM8050412TP	10	34	WP0522016SH	10	6			
SM8050412TP	18	4	WP0531000SD	36	21			
SM8050412TP	22	28	WP0531000SF	48	64			
SM8050412TP	56	15	WP0531001SC	10	19			
SM8050502TP	38	81	WP0531001SC	42	10			
SM8050512TP	56	34	WP0531001SC	70	22			
SM8050592TP	38	60	WP0612056SD	46	33			
SM8050602TP	26	20	WP0621016SH	26	39			
SM8050602TP	36	7	WP0621016SH	30	27			
SM8050612TP	36	40	WP0621016SH	46	36			
SM8050812TP	8	68	WP0641601SC	2	41			
SM8050812TP	14	44	WP0641601SC	22	39			
SM8050812TP	22	43	WP0641601SC	30	18			
SM8050812TP	34	60	WP0641601SC	42	29			
SM8051002TP	56	17	WP0641601SC	56	30			
SM8060612TP	46	7	WP0651646SC	18	37			
SM8060802TP	10	23	WP0651646SC	34	56			
SM8062012TP	12	64	WP0820516SP	38	82			
SM9052003SC	30	14	WP0841600SE	22	8			