

MODEL : AB-1351

List No : 1539-04

# PARTS LIST

Published:09/10/2017

## CONTENTS

---

FRAME & MISCELLANEOUS COVER COMPONENTS (1) .....	1
FRAME & MISCELLANEOUS COVER COMPONENTS (2) .....	5
MAIN SHAFT & NEEDLE BAR COMPONENTS .....	7
PRESSER LIFTER & WIPER COMPONENTS .....	11
SHUTTLE DRIVER SHAFT COMPONENTS.....	15
THREAD TENSION COMPONENTS .....	19
THREAD TRIMMER MECHANISM COMPONENTS.....	21
FEED MECHANISM COMPONENTS.....	23
CLOTH FEED COMPONENTS .....	27
TC CLAMP COMPONENTS .....	31
SENSOR COMPONENTS .....	33
THREAD STAND COMPONENTS.....	35
TABLE STAND COMPONENTS .....	37
CONTROL BOX COMPONENTS .....	41
WIRING DIAGRAM.....	45
OPERATION PANEL COMPONENTS .....	49
ACCESSORIES PARTS COMPONENTS .....	51
MECHANISM & MISCELLANEOUS COVER COMPONENTS.....	53
Y MOVEMENT COMPONENTS.....	57
X MOVEMENT COMPONENTS.....	59
LOOP CLAMP COMPONENTS.....	63
FORK COMPONENTS .....	67
DRAW OUT STEPS PART DETECTION COMPONENTS.....	69
LOOP LOOSENER COMPONENTS .....	75
CLAMP FEED COMPONENTS.....	77
SUB TABLE COMPONENTS .....	81
OPTIONAL PARTS COMPONENTS (1) (LOOP PULL SUPPORT DEVICE).....	83
OPTIONAL PARTS COMPONENTS (2).....	87
LIST FOR INFORMATION OF CHANGE.....	89
HOW TO MAKE USE OF THIS PARTS LIST .....	90

FRAME & MISCELLANEOUS COVER COMPONENTS (1)

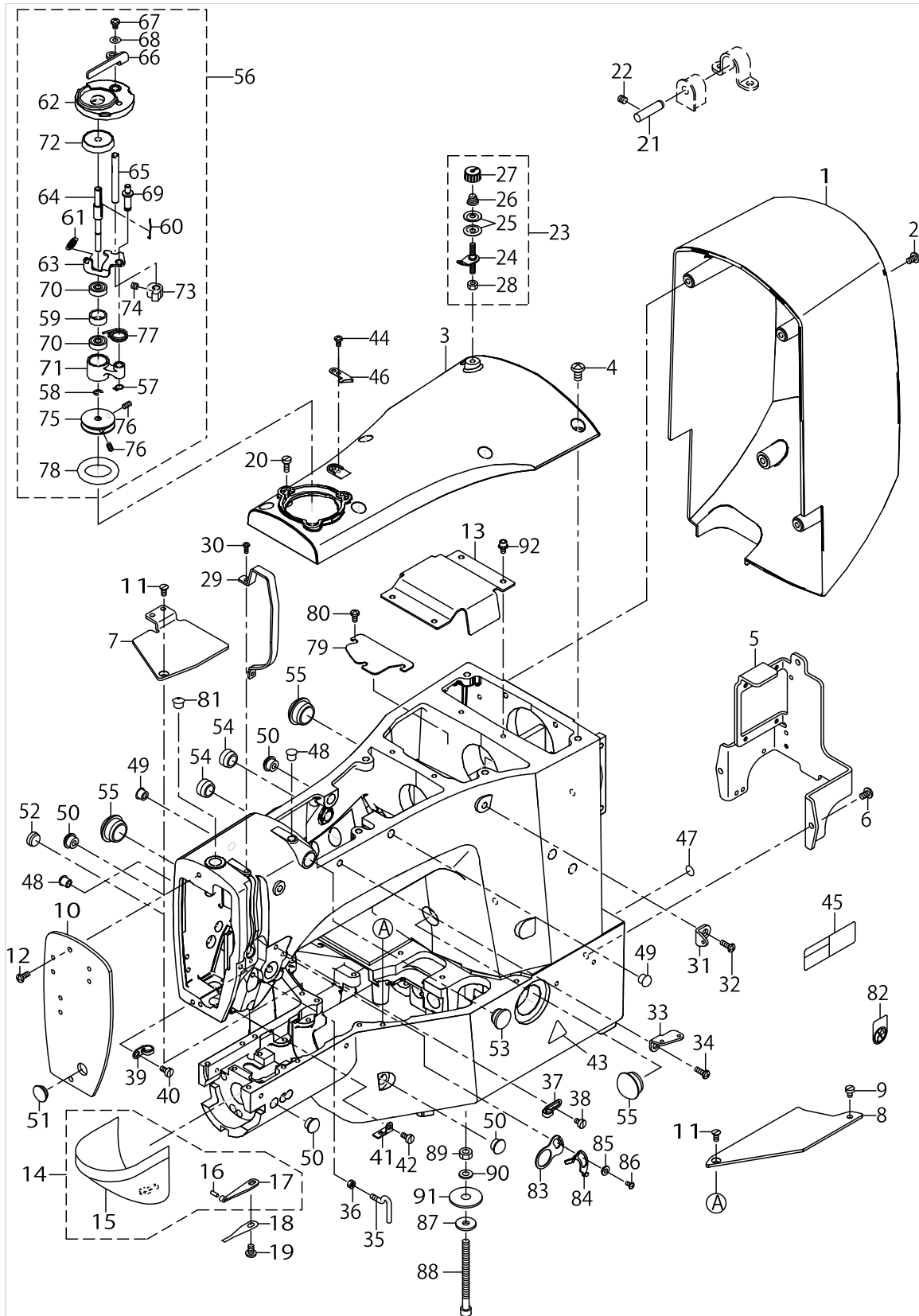

FRAME & MISCELLANEOUS COVER COMPONENTS (1)

No.	Parts No.	Parts name	Remarks	Level	Cons	Qty
1	40006475	MOTOR COVER				1
2	SM5040855SN	SCREW				4
3	40006478	UPSIDE COVER				1
4	SM4061255SP	SCREW M6 L=12				6
5	40010404	PROTECTION PLATE				1
6	SM4050855SP	SCREW				3
7	40076003	BET COVER LEFT				1
8	40076004	BET COVER RIGHT				1
9	SM6040650TP	SCREW M4 L=6				1
10	40112387	FACE PLATE				1
11	SM1040650TP	SCREW				2
12	SM4041055SP	SCREW				2
13	40010405	CRANK ROD COVER				1
14	40104918	CYLINDER ARM CAP ASM.				1
15	13816855	CYLINDER ARM CAP		*		1
16	13508700	HOOK COVER PRESSER SPRING PIN		*		1
17	26221101	HOOK COVER PRESSER SPRING A		*		1
18	26221200	HOOK COVER PRESSER SPRING B				1
19	SM5040855SN	SCREW				1
20	SM6041150TP	SCREW M4 L=11				3
21	40009290	HINGE STUD				2
22	SM8060612TP	SCREW M6 L=6				4
23	14113468	BOBBIN THREAD TENSION ASM.				1
24	14113450	BOBBIN THREAD TENSION ROD ASM.		*		1
25	B3126012000	THREAD TENSION DISK		*		2
26	D7133555B00	CONNECTING ROD SPRING		*		1
27	11072402	THREAD TENSION NUT		*		1
28	NS6110310SP	NUT 11/64-40		*		1
29	26211607	BALANCE COVER				1
30	SM4030855SN	SCREW M3 L=8.0				2
31	40010414	THREAD GUIDE NO.1				1
32	SM4061255SP	SCREW M6 L=12				1
33	26211904	THREAD GUIDE PLATE				1
34	SM4061255SP	SCREW M6 L=12				1
35	40010571	L SHAPED THREAD GUIDE A				1
36	NM6040000SN	NUT M4				1
37	22920508	ARM THREAD GUIDE A				1
38	SM6040650TP	SCREW M4 L=6				1
39	13705108	TAKE-UP THREAD GUIDE B				1
40	SM6040860TP	SCREW M4 L=8				1
41	B1129210000	FRAME THREAD GUIDE(B)				1
42	SM6040860TP	SCREW M4 L=8				1
43	CM300200002	CAUTION LABEL(25)				1
44	SM4030601SN	SCREW M3X6				1
45	40102261	SAFETY LABEL S				1
46	10502300	THREAD CUTTER				1
47	22901805	GROUND MARK				1

FRAME & MISCELLANEOUS COVER COMPONENTS (1)

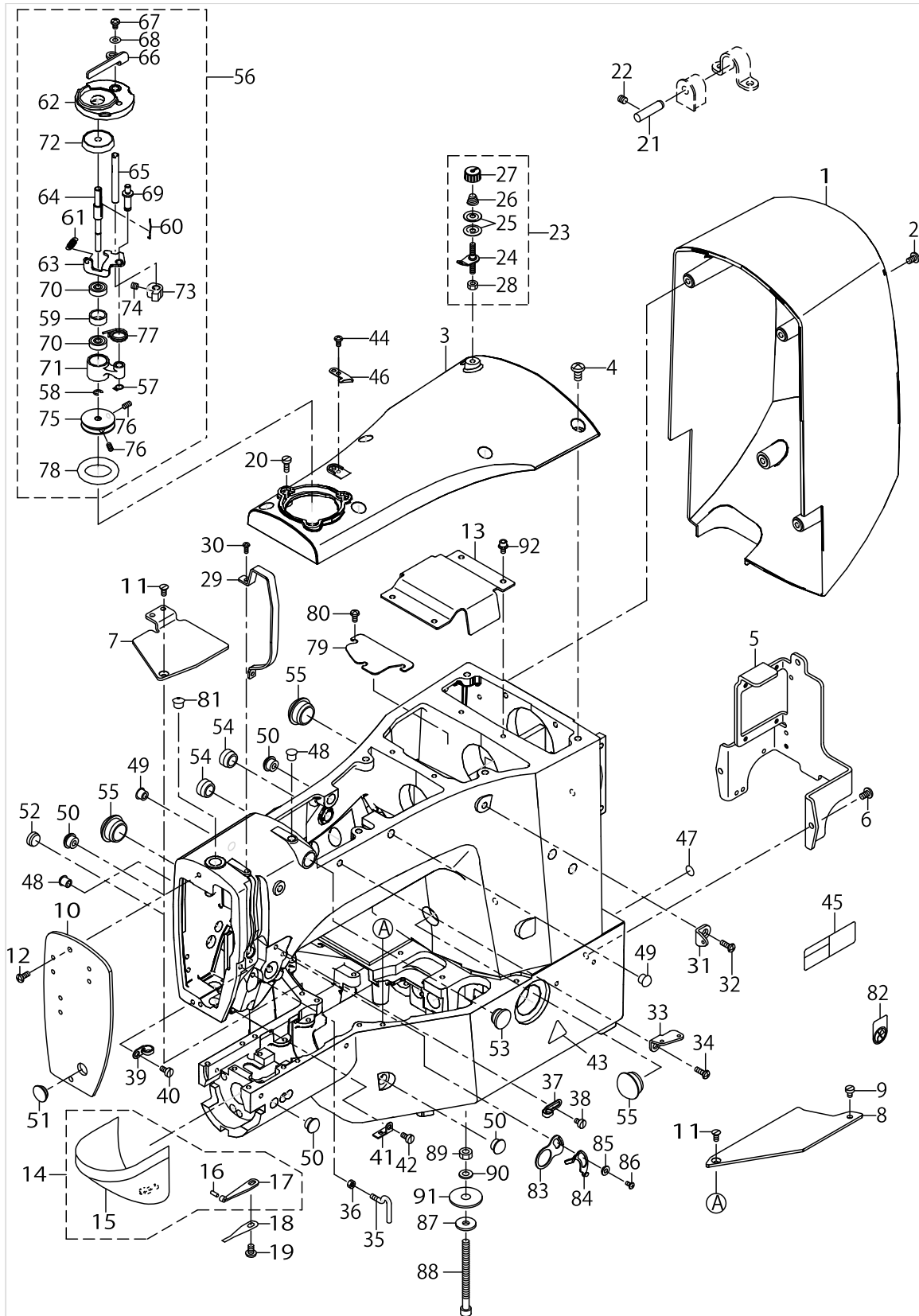

FRAME & MISCELLANEOUS COVER COMPONENTS (1)

No.	Parts No.	Parts name	Remarks	Level	Cons	Qty
48	TA0750704R0	RUBBER PLUG				2
49	TA0850604R0	RUBBER PLUG				2
50	TA1050504R0	RUBBER PLUG				4
51	TA1250406R0	RUBBER PLUG D=12.5 L=4				1
52	TA1270502R0	RUBBER PLUG				1
53	TA1470704R0	RUBBER PLUG				1
54	TA1550902R0	PLUG				2
55	TA2100904R0	RUBBER PLUG				3
56	26260000	BOBBIN WINDER UNIT				1
57	RC0560711KP	RETAINING RING		*		1
58	RE0400000K0	E-RING 4		*		1
59	26260802	BTW BEARING SPACER		*		1
60	26261602	BOBBIN SPRING		*	☆	1
61	26261701	BTW SPRING		*		1
62	26260109	BTW BASE		*		1
63	26260208	BTW CAM PLATE		*		1
64	26260901	BTW SHAFT		*		1
65	26261008	BTW LEVER SHAFT		*		1
66	26261107	BTW LEVER		*		1
67	SM5040655SN	SCREW		*		1
68	WP0450826SC	WASHER 4.5X10X0.8		*		1
69	26260307	BTW BASE SHAFT		*		1
70	26261305	BTW BEARING		*		2
71	26260406	BTW SHAFT BASE		*		1
72	26261206	BTW SPACER		*		1
73	26260505	BTW CAM LEVER		*		1
74	SM8050502TP	SCREW M5 L=5		*		1
75	26260604	BTW WHEEL		*		1
76	SM8040802TP	SCREW M4X8		*		2
77	26260703	BTW TORSION SPRING		*		1
78	26261503	BTW WHEEL RUBBER		*	☆	1
79	40011928	CRANK ROD UNDER COVER				1
80	SM5040855SN	SCREW				2
81	22901409	NEEDLE BAR UPPER BUSH CAP				1
82	CM100100001	OIL INJECTION PROHIBITION LABEL				1
83	40028834	GUIDE PLATE				1
84	40090646	THB SENSOR CABLE ASSY				1
85	40028835	BUSHING				1
86	SM0030601SC	SCREW M3X0.5 L=6				1
87	WP0612056SD	WASHER 6.1X18.5X2				1
88	SM6067552TP	HEXAGONAL-HOLE BOLT M6 L=75				1
89	NM6060001SC	NUT M6				1
90	WS0610002KN	SPRING WASHER 6.1X12.2X1.5				1
91	WP0852086SC	WASHER M8				1
92	SL6040892TN	BOLT				4

FRAME & MISCELLANEOUS COVER COMPONENTS (2)

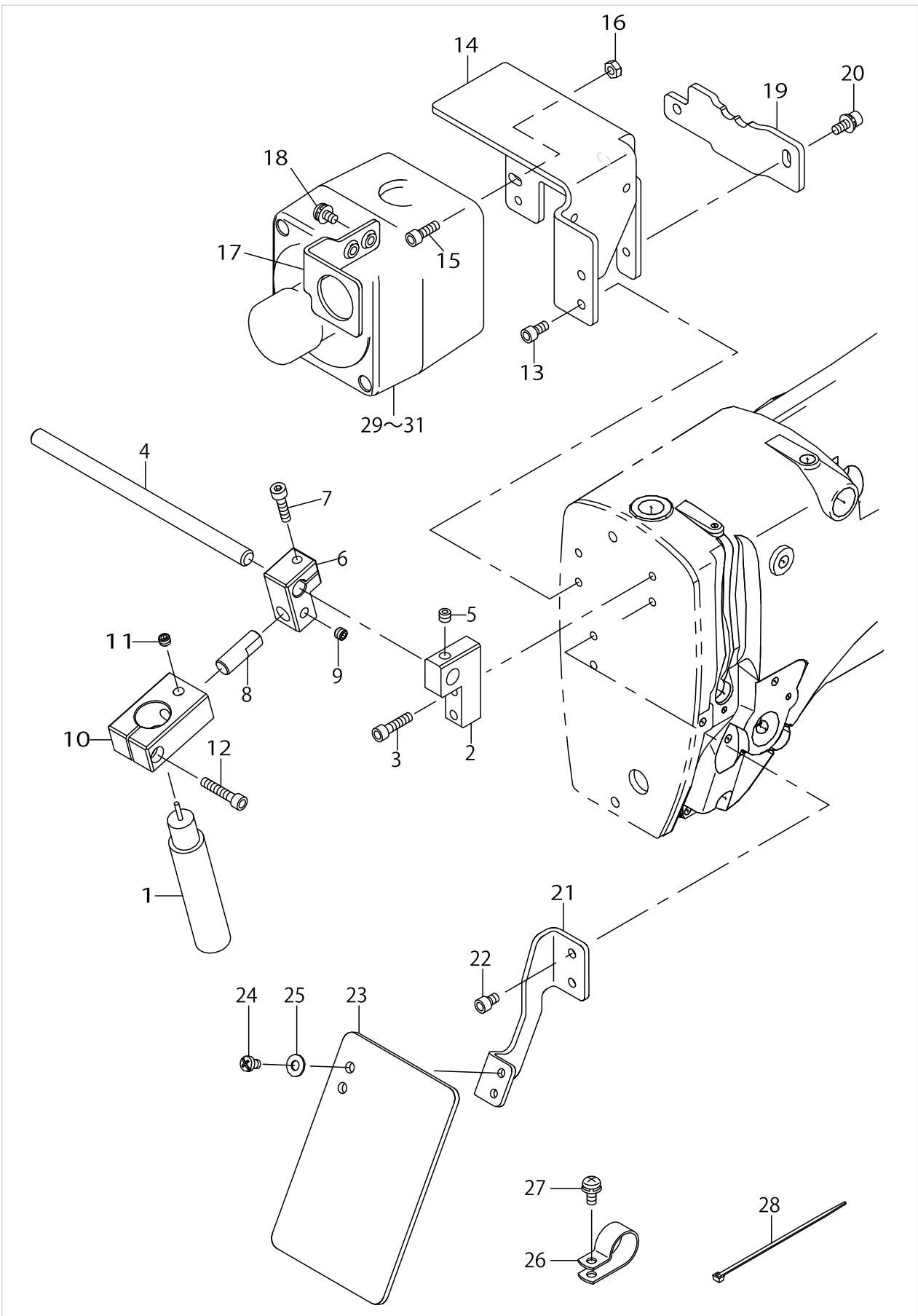

FRAME & MISCELLANEOUS COVER COMPONENTS (2)

No.	Parts No.	Parts name	Remarks	Level	Cons	Qty
1	40090637	LED MARKING				1
2	40091171	MARKER FIXED ROD HOLDER				1
3	SM6041602TP	SCREW M4X0.7 L=16				2
4	20104402	HANDLE				1
5	SM8050412TP	SCREW M5 L=4				1
6	40091172	MARKER FIXED BLOCK				1
7	SM6041602TP	SCREW M4X0.7 L=16				1
8	40091173	MARKER FIXED SUB ROD				1
9	SM8050412TP	SCREW M5 L=4				1
10	40067813	MARKER BRACKET				1
11	SM8050412TP	SCREW M5 L=4				1
12	SM6042002TP	SCREW M4X0.7 L=20				1
13	SM6040802TP	SCREW M4X0.7 L=8				2
14	40091334	OFF SW BOX BRACKET				1
15	SM6041202TP	SCREW M4X0.7 L=12				2
16	NM6040001SC	NUT M4				2
17	40091335	OFF SW BOX GND PLATE				1
18	SL4040891SC	SCREW M4 L=8				2
19	40091336	OFF SW SUB BRACKET				1
20	SL6041092TN	SCREW				2
21	40091930	SAFTETY BRACKET				1
22	SM6040802TP	SCREW M4X0.7 L=8				2
23	26037200	SAFETY PLATE				1
24	SM4040655SP	SCREW M4 L=6				2
25	WP0450801SD	WASHER 4.5X10X0.8				2
26	HX00150000H	CABLE CLIP				2
27	SL4041091SC	SCREW M4 L=10				2
28	EA9500B0100	CABLE BAND				2
29	HA006280000	SWITCH				1
30	HA006280010	SWITCH				1
31	HA006280020	SWITCH				1



# MAIN SHAFT & NEEDLE BAR COMPONENTS

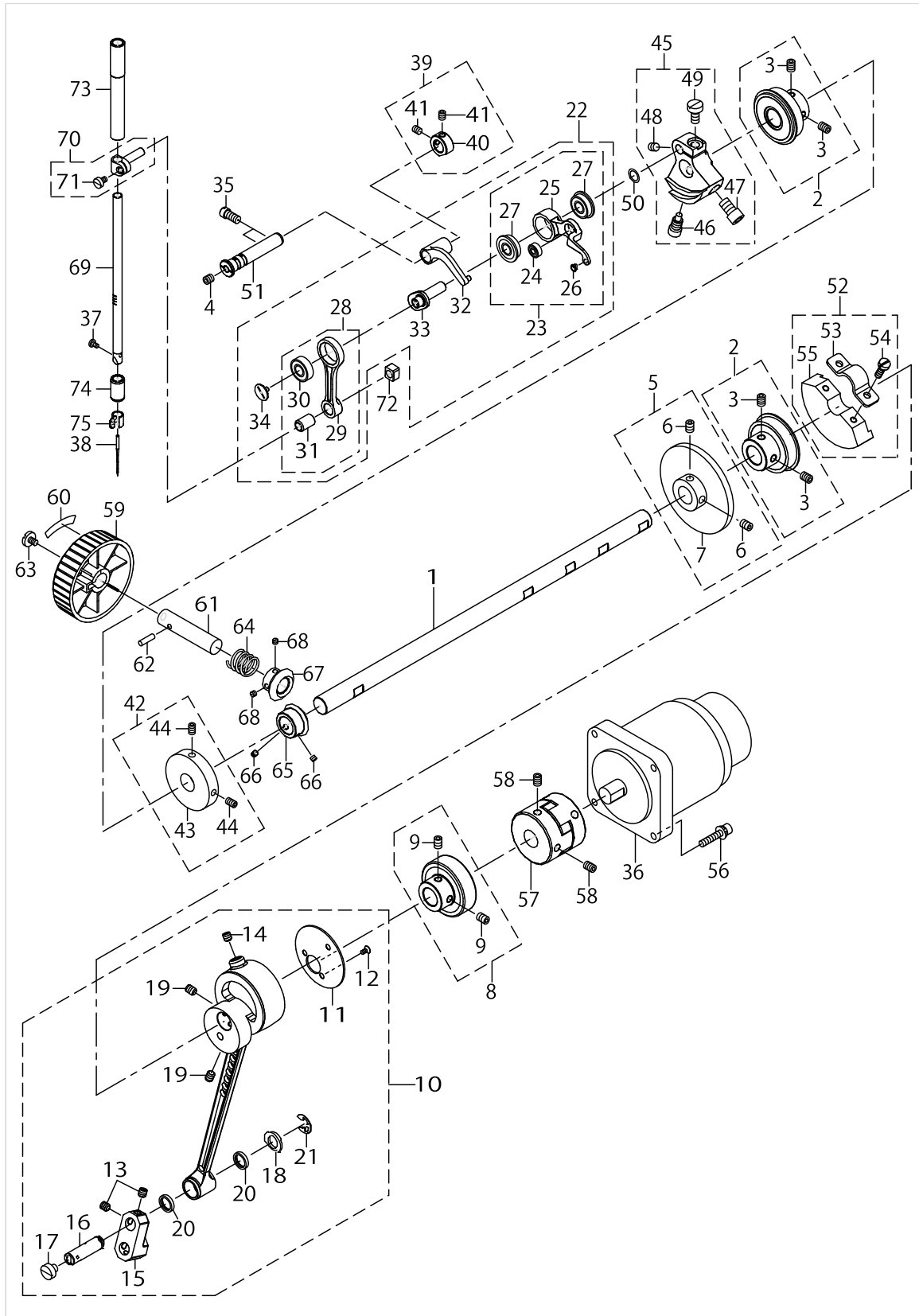

MAIN SHAFT & NEEDLE BAR COMPONENTS

No.	Parts No.	Parts name	Remarks	Level	Cons	Qty
1	40010572	MAIN SHAFT				1
2	40110836	FRONT BEARING BUSH ASM.				2
3	40010417	BEARING BUSH SCREW		*		2
4	SM80606A2TP	SCREW M6 L=6				1
5	40111911	MAIN SHAFT WHEEL ASM.				1
6	40010417	BEARING BUSH SCREW		*		2
7	40111425	MAIN SHAFT WHEEL		*		1
8	40110838	BACK BEARING BUSH ASM.				1
9	40010417	BEARING BUSH SCREW		*		2
10	40112990	CRANK ROD ALL ASM.				1
11	40110825	CRANK ROD SUPPORT PLATE		*		1
12	SM1030601SP	SCREW M3 L=6		*		3
13	SM8480652TP	SCREW		*		2
14	SM8480652TP	SCREW		*		1
15	40112993	OSCILLATOR ARM		*		1
16	40030939	OSCILLATOR PIN		*		1
17	SM6060550TP	SCREW M6 L=4.5		*		1
18	40026818	WASHER		*		1
19	SM8060812TP	SCREW M6 L=8		*		2
20	10108009	OIL SEAL		*		2
21	RE0800000K0	E-SHAPED SNAP RING (8MM)		*		1
22	40006923	THREAD TAKE UP B COMPL.				1
23	40006924	THREAD TAKE UP LEVER B ASM.		*		1
24	SB104001600	BEARING		*		1
25	40006925	THREAD TAKE UP LEVER B		*		1
26	B1908505000	THREAD PASS BUSH		*		1
27	SB108002200	BEARING		*		2
28	40006534	NEEDLE BAR CRANK ROD ASM.		*		1
29	40006535	NEEDLE BAR CRANK ROD		*		1
30	SB108002300	BEARING		*		1
31	22891006	NEEDLE BAR CRANK ROD METAL		*		1
32	40006532	THREAD TAKE UP CRANK		*		1
33	40006926	NEEDLE ROD CRANK B		*		1
34	B1903552000	LEFT SCREW		*		1
35	40010470	SHUTTLE ASM. SCREW				2
36	40028015	AC SERVO MOTOR				1
37	SM7030550TP	SCREW M3 L=4.5			☆	1
38	MDP170B1400	NEEDLE DPX17 #14			☆	1
39	40110841	THRUST COLLAR ASM.				1
40	40110842	THRUST COLLAR		*		1
41	SM80506A2TP	SCREW M5 L=6		*		2
42	40010533	BTW DRIVING WHEEL ASM.				1
43	40010534	BTW DRIVING WHEEL		*		1
44	40010535	DRIVING WHEEL SCREW		*		2
45	40010428	COUNTER WEIGHT B ASM.				1
46	40010424	COUNTER WEIGHT SCREW A		*		1
47	40010425	COUNTER WEIGHT SCREW B		*		1

# MAIN SHAFT & NEEDLE BAR COMPONENTS

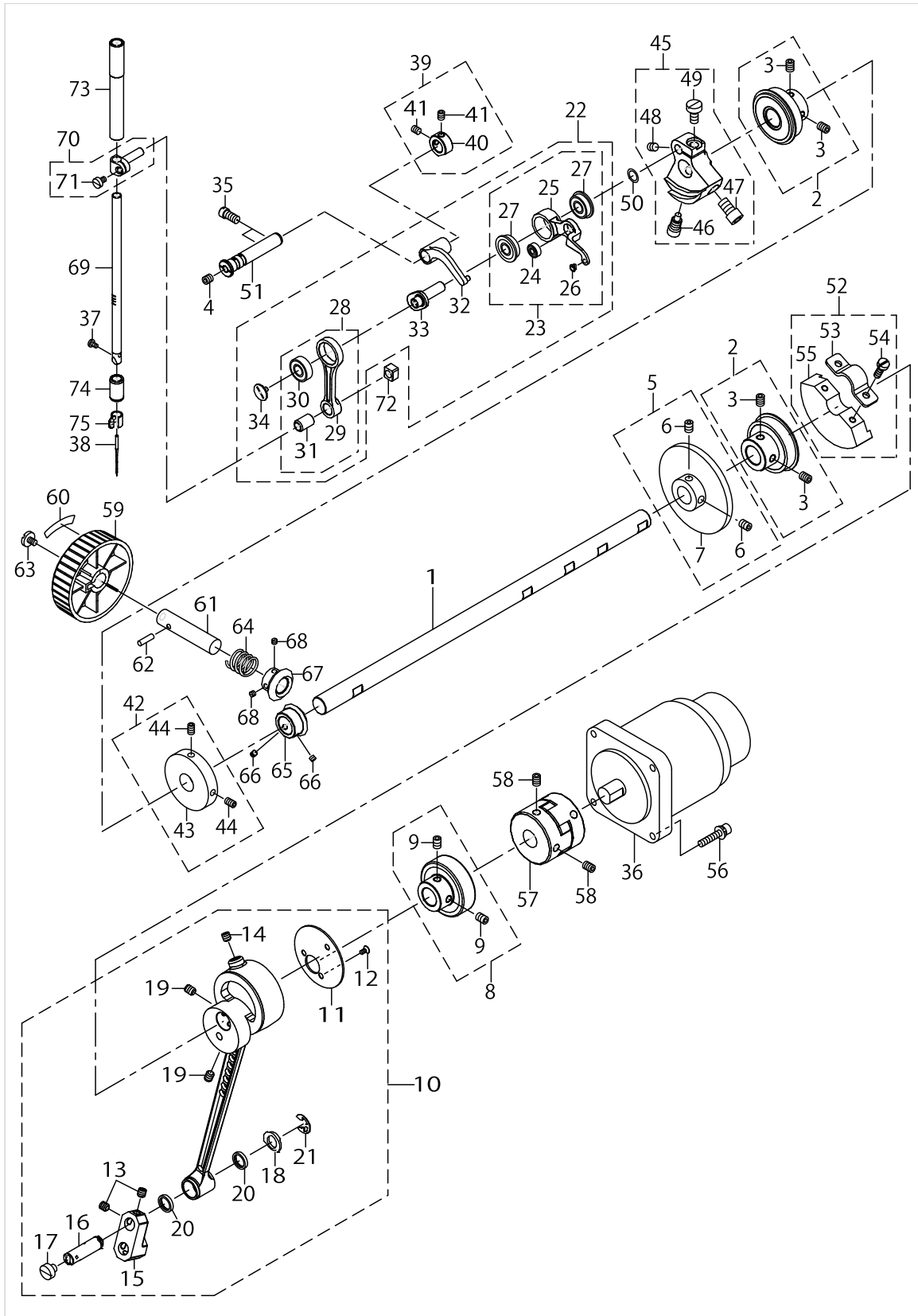

MAIN SHAFT & NEEDLE BAR COMPONENTS

No.	Parts No.	Parts name	Remarks	Level	Cons	Qty
48	40010426	COUNTER WEIGHT SCREW C		*		1
49	40010427	COUNTER WEIGHT SCREW D		*		1
50	WP0820516SP	WASHER 11.6X8.2X0.6				1
51	40112861	THREAD_TAKE_UP_CRANK_SHAFT_D				1
52	40110812	CRANK BALANCER ASM.				1
53	40010439	CRANK BALANCER FIX PLATE		*		1
54	40010440	CRANK BALANCER FIX PLATE SCREW		*		2
55	40110813	CRANK BALANCER		*		1
56	SL6052592TN	BOLT				4
57	23604309	COUPLING				1
58	SM8060812TP	SCREW M6 L=8				4
59	B1212210D00	PULLEY				1
60	B1144210000	REVOLVING DIRECTION LABEL				1
61	26500306	HAND PULLEY SHAFT				1
62	PS0400142KH	SPRING PIN 4X14				1
63	A123050000A	SET-SCREW				1
64	GAF01007000	SPRING				1
65	40006515	GEAR A				1
66	SM8040310SS	SCREW M4 L=3				2
67	40006516	GEAR B				1
68	SM8040310SS	SCREW M4 L=3				2
69	40010573	NEEDLE BAR				1
70	B14115520A0	NEEDLE BAR CONNECTING ASM.				1
71	SS6090670TP	SCREW 9/64-40 L=6		*		1
72	B1414555000	SLIDE BLOCK				1
73	40010441	NEEDLE ROD METAL				1
74	40010442	NEEDLE ROD LOWER METAL				1
75	40010574	THREAD GUIDE				1

PRESSER LIFTER & WIPER COMPONENTS

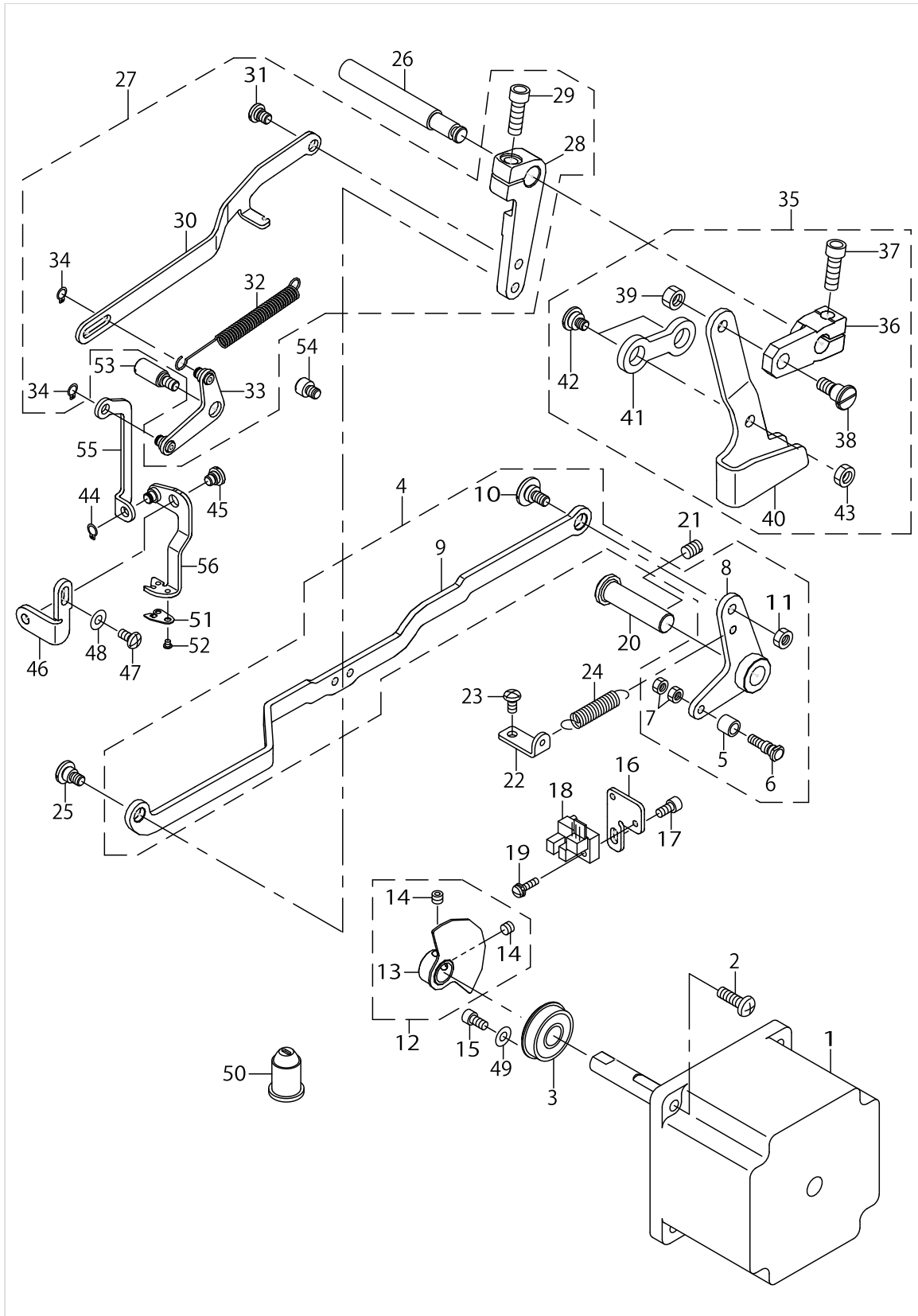

PRESSER LIFTER & WIPER COMPONENTS

No.	Parts No.	Parts name	Remarks	Level	Cons	Qty
1	40090628	PRESSER LIFT MOTOR				1
2	SM4051655SP	SCREW M5 L=16				4
3	SB110002400	BEARING				1
4	40104902	LIFTER_LINK_ASM				1
5	40004254	UTT CAM ROLLER		*		1
6	40040256	CAM ROLLER SHAFT		*		1
7	NM6040001SP	NUT M4X0.7		*		2
8	40006661	LIFTER LINK A ASM.		*		1
9	40006665	LIFTER LINK B		*		1
10	SD0800327TP	HINGE SCREW D=8 H=3.2		*		1
11	NM6050001SP	NUT M5		*		1
12	40104921	PF_SENSOR_SLIT_ASSY				1
13	40006666	SENSOR SLIT ASM.		*		1
14	SM8050402TP	SCREW		*		2
15	SM6040802TP	SCREW M4X0.7 L=8				1
16	40010443	SENSOR INSTALLING BASE				1
17	SM6040802TP	SCREW M4X0.7 L=8				1
18	HD00057000A	PHOTO SENSOR				1
19	SL4031291SC	SCREW M3X12				1
20	40006716	THREAD TRIMMER SHAFT				1
21	SM8060812TP	SCREW M6 L=8				1
22	40023831	SPRING RACK				1
23	SM4040855SP	SCREW				1
24	26226209	SPRING				1
25	SD0700406TP	HINGE SCREW D=7 H=4				1
26	40083882	CONNECTING SHAFT				1
27	40104899	WIPER_CONNECTING_ARM_ASM_ST				1
28	40006671	CONNECTING ARM		*		1
29	SM6061802TP	SCREW M6 L=18		*		1
30	40010460	WIPER CONNECTING LINK		*		1
31	SD0600206TP	HINGE SCREW D=6 H=2		*		1
32	26218008	SPRING		*		1
33	40010451	WIPER CONNECTING ARM ASM.		*		1
34	RC0470611KP	RETAINING RING 4.7		*		2
35	40104898	LOWERING ARM_ASM				1
36	40008693	LOWERING ARM		*		1
37	SM6061802TP	SCREW M6 L=18		*		1
38	SD0790606TP	HINGE SCREW D=7.94 H=6		*		1
39	NM6060001CP	NUT M6		*		1
40	40010450	LOWERING FOOT		*		1
41	14104400	CONNECTING LINK		*		1
42	SD1000406TP	HINGE SCREW D=10 H=4		*		2
43	NM6060003SC	NUT M6		*		1
44	RC0470611KP	RETAINING RING 4.7				1
45	SD0640216TP	HINGE SCREW D=6.35 H=2.1				1
46	40006678	WIPER BASE PLATE				1
47	SM4040855SP	SCREW				1

PRESSER LIFTER & WIPER COMPONENTS

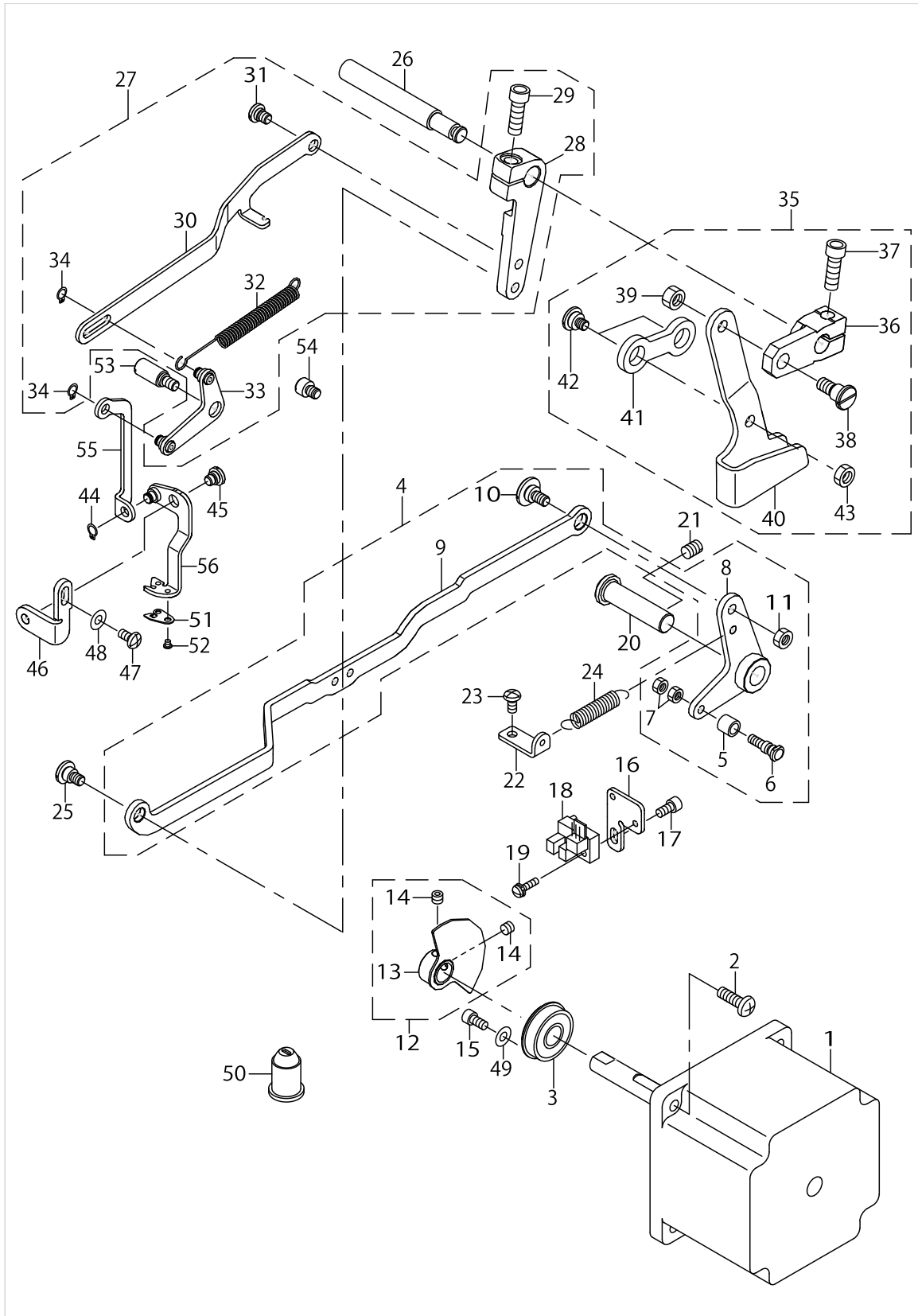

PRESSER LIFTER & WIPER COMPONENTS

No.	Parts No.	Parts name	Remarks	Level	Cons	Qty
48	WP0450801SP	WASHER				1
49	WP0450801SP	WASHER				1
50	13509807	OIL SHIELD CAP				1
51	40091929	WIPER PLATE A			☆	1
52	SS5060310SP	SCREW 3/32-56 L=2.8			☆	1
53	40010455	WIPER CONNECTING LINK SHAFT				1
54	40010457	WIPER STOPPER				1
55	40006937	WIPER CONNECTING PLATE B				1
56	40033047	WIPER ASM.				1



SHUTTLE DRIVER SHAFT COMPONENTS

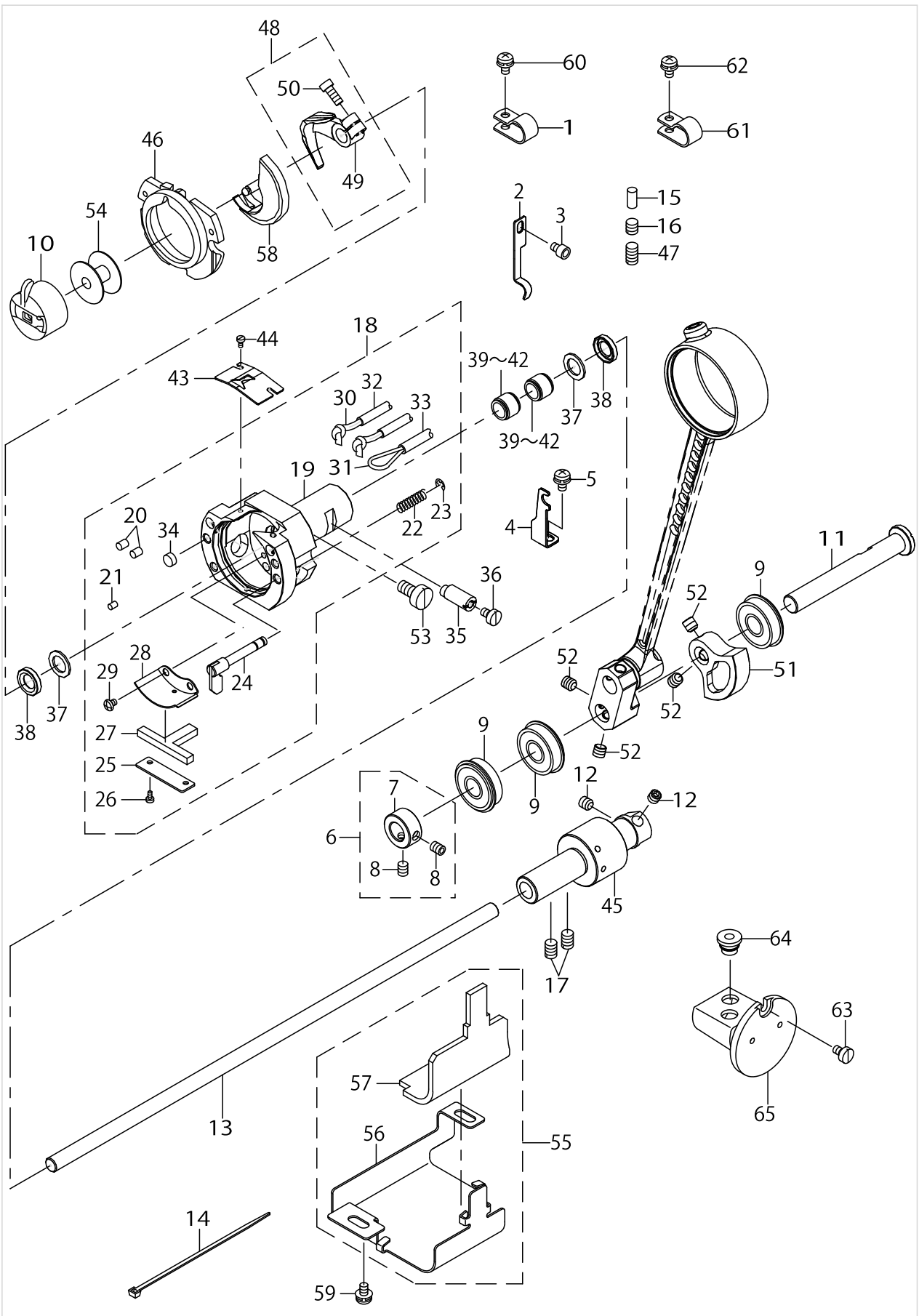

SHUTTLE DRIVER SHAFT COMPONENTS

No.	Parts No.	Parts name	Remarks	Level	Cons	Qty
1	HX00150000D	CABLE CLIP				1
2	40012127	OIL PIPE HOLDER				1
3	SM6040502TP	SCREW M4X0.7 L=5				1
4	40013721	TUBE CLAMP				1
5	SL4040891SC	SCREW M4 L=8				1
6	40010464	THRUST COLLAR ASM.				1
7	40010467	THRUST COLLAR		*		1
8	40010469	THRUST COLLAR SCREW		*		2
9	SB110002400	BEARING				3
10	B18289800BB	BOBBIN CASE ASM. (RACING PREVE)			☆	1
11	40112994	OSCILLATOR SHAFT				1
12	SM8060612TP	SCREW M6 L=6				2
13	40010575	LOWER SHAFT				1
14	EA9500B0100	CABLE BAND				2
15	40006578	OIL WICK PRESSER				1
16	SM8060610TP	SCREW				1
17	SM8060812TP	SCREW M6 L=8				2
18	40006573	SHUTTLE ASM.				1
19	40089365	SHUTTLE		*		1
20	B1820210D00	SHUTTLE OIL FELT A		*		2
21	B1821210D00	SHUTTLE OIL FELT B		*		1
22	B1822215P00	INNER HOOK PRESSER SPRING		*		2
23	RE0300000K0	E-RING 3		*		2
24	26501858	INNER-HOOK-PRESSER ASM.		*		2
25	14104004	ONCE THROUGH OIL FELT PRESSER		*		1
26	SM6020460TP	SCREW M2 L=3.5		*		2
27	14103907	SHUTTLE ONCE THROUGH OIL FELT		*		1
28	40006577	SHUTTLE LUBRICATING PLATE		*		1
29	SM4030455SP	SCREW		*		2
30	CQ200000000	OIL WICK		*		2.6
31	CQ200000000	OIL WICK		*		1.4
32	23630007	TUBE		*		1
33	23630007	TUBE		*		0.6
34	13529607	SHUTTLE PACKING		*		2
35	40010471	SHUTTLE RACE ADJUSTING SHAFT				1
36	SM6040650TP	SCREW M4 L=6				1
37	40010472	SHUTTLE BEARING RING				2
38	40110856	SUTTLE OIL SEAL				2
39	SB30800100A	BEARING	SELECTIVE PARTS			2
40	SB30800100B	BEARING	SELECTIVE PARTS			2
41	SB30800100C	BEARING	SELECTIVE PARTS			2
42	SB30800100D	BEARING	SELECTIVE PARTS			2
43	B1815210000	INNER HOOK UPPER SPRING				1
44	SM6020460TP	SCREW M2 L=3.5				2
45	40110830	LOWER SHAFT GEAR ASM.				1
46	14103352	INNER HOOK PRESSER ASM. B				1
47	SM8061050TP	SCREW				1

SHUTTLE DRIVER SHAFT COMPONENTS

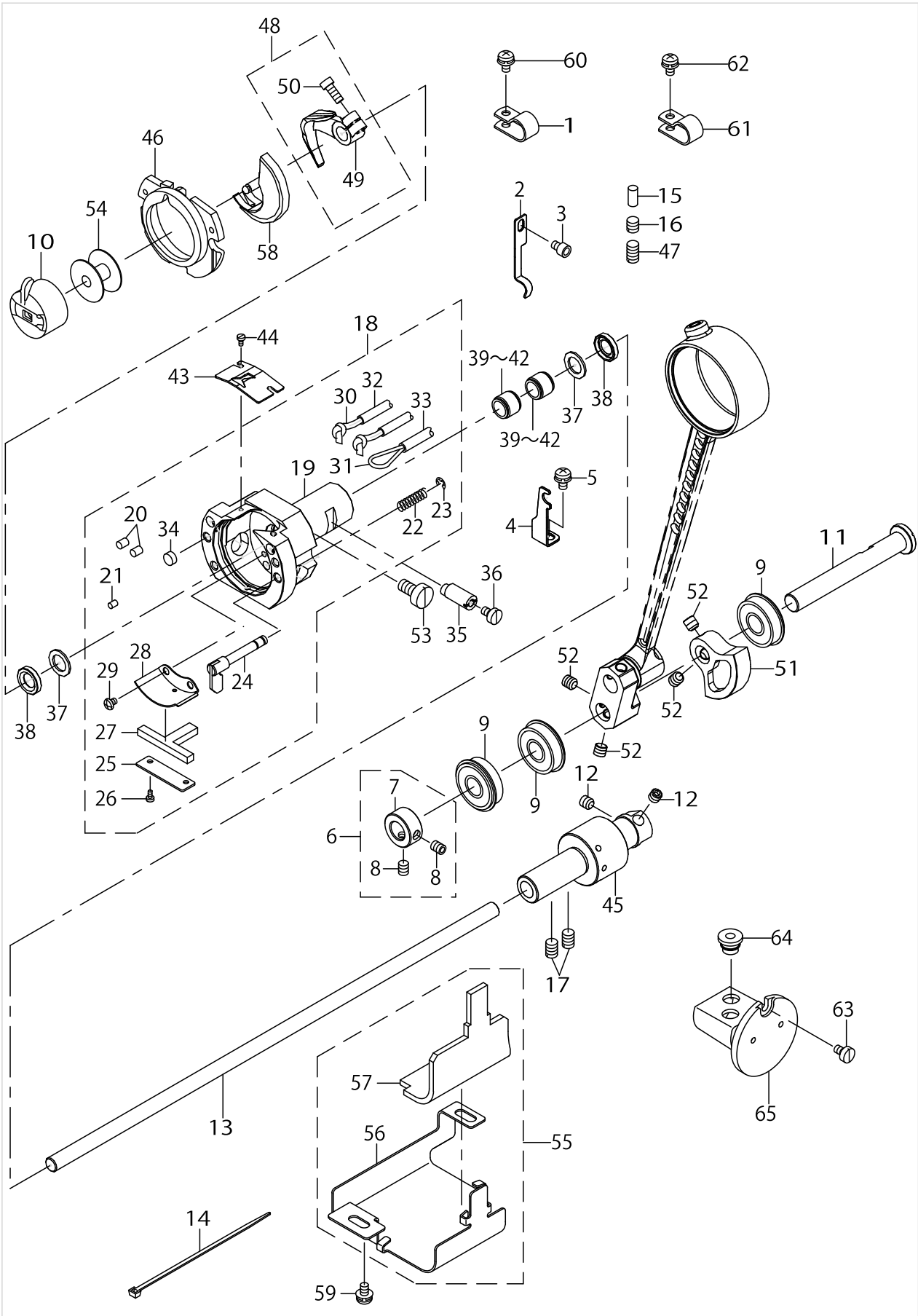

## SHUTTLE DRIVER SHAFT COMPONENTS

No.	Parts No.	Parts name	Remarks	Level	Cons	Qty
48	40011512	DRIVER ASM.				1
49	40011511	SHUTTLE DRIVER		*		1
50	SS6121212TP	SCREW 3/16-28 L=12.0		*		1
51	40110827	OSCILLATOR				1
52	SM8480652TP	SCREW				4
53	40010470	SHUTTLE ASM. SCREW				1
54	13812102	BOBBIN			☆	1
55	40010473	LOWER SHAFT GEAR COVER ASM.				1
56	40010474	LOWER SHAFT GEAR COVER		*		1
57	40010475	LOWER SHAFT GEAR FELT		*		1
58	40006580	SHUTTLE			☆	1
59	SL4040891SC	SCREW M4 L=8				2
60	SL4040891SC	SCREW M4 L=8				1
61	HX00150000B	CABLE CLIP				2
62	SL4040891SC	SCREW M4 L=8				2
63	SM6040650TP	SCREW M4 L=6				1
64	40006840	RUBBER BUSH				2
65	40006836	OIL TANK ASM.				1

# THREAD TENSION COMPONENTS

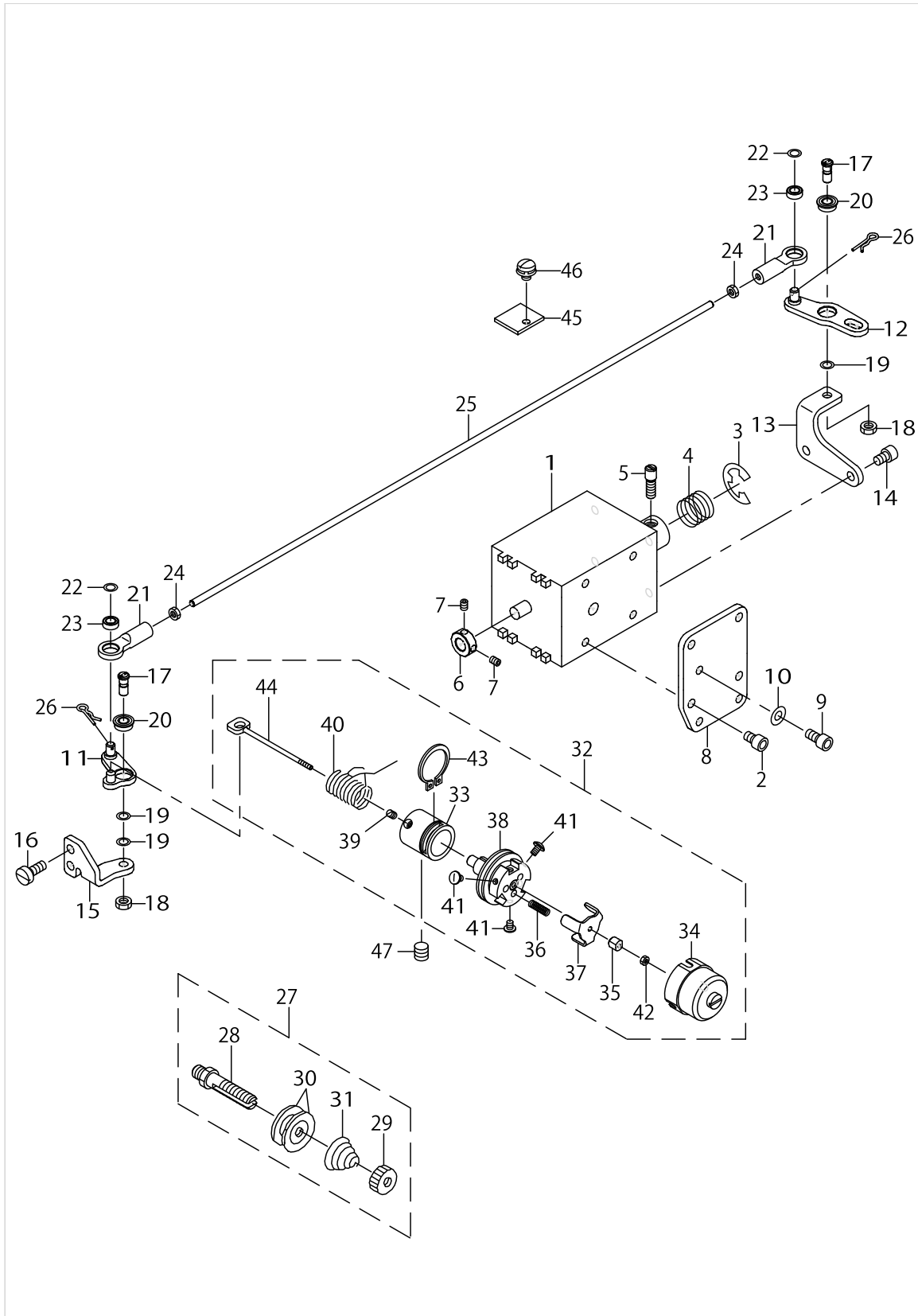

THREAD TENSION COMPONENTS

No.	Parts No.	Parts name	Remarks	Level	Cons	Qty
1	40006628	AT SOLENOID				1
2	SM6040602TP	SCREW M4 L=6				4
3	RE0900000K0	E-RING 9				1
4	40006625	SPRING				1
5	40006617	AT SOL PIN				1
6	40010477	AT SOL COLLAR				1
7	SM8030412TP	SCREW				2
8	40010479	AT PLATE				1
9	SM6040802TN	SCREW				2
10	WP0430801SC	WASHER 4.3X9X0.8				2
11	40010482	AT DRIVE LINK(F) ASM.				1
12	40010492	AT DRIVE LINK(R) ASM.				1
13	40010495	AT PIVOT BASE(R)				1
14	SM6040602TP	SCREW M4 L=6				2
15	40010486	AT PIVOT BASE(F)				1
16	SM6041050TP	SCREW M4 L=10				2
17	40010487	AT PIVOT SCREW				2
18	40010488	AT PIVOT NUT				2
19	40010489	AT PIVOT SCREW WASHER				3
20	40010490	AT PIVOT BEARING				2
21	40010497	AT JOINT				2
22	40010489	AT PIVOT SCREW WASHER				2
23	40010498	AT JOINT BEARING				2
24	40010499	AT JOINT NUT				2
25	40010500	AT CONNECTION BAR				1
26	40006622	AT SNAP PIN				2
27	40010503	THREAD TENSION 1 ASM.				1
28	40010504	THREAD TENSION SHAFT		*		1
29	22928808	NUT		*		1
30	22921506	THREAD TENSION DISK		*		2
31	26218602	FIRST THREAD TENSION SPRING		*		1
32	40010508	THREAD TENSION 2 ASM.				1
33	40010510	THREAD TENSION POST BASE		*		1
34	40010511	DISK STOPPER HOLDER CAP		*		1
35	40010512	THREAD TENSION SHAFT COLLAR		*		1
36	40010513	DISK STOPPER SP		*		3
37	40010514	DISK STOPPER		*		1
38	40010515	ASSY THREAD TENSION POST		*		1
39	40010478	AT SOL COLLAR SCREW		*		1
40	22921605	THREAD TAKE-UP SPRING		*	☆	1
41	40010521	HOLD CAP SCREW		*		3
42	40010522	SHAFT NUT		*		1
43	40010523	POST BASE C RING		*		1
44	40010509	THREAD TENSION SHAFT		*		1
45	40013967	AT-FELT				1
46	SL4040681SC	SCREW M4 L=6				1
47	SM8061612TP	SCREW M6X16				1

THREAD TRIMMER MECHANISM COMPONENTS

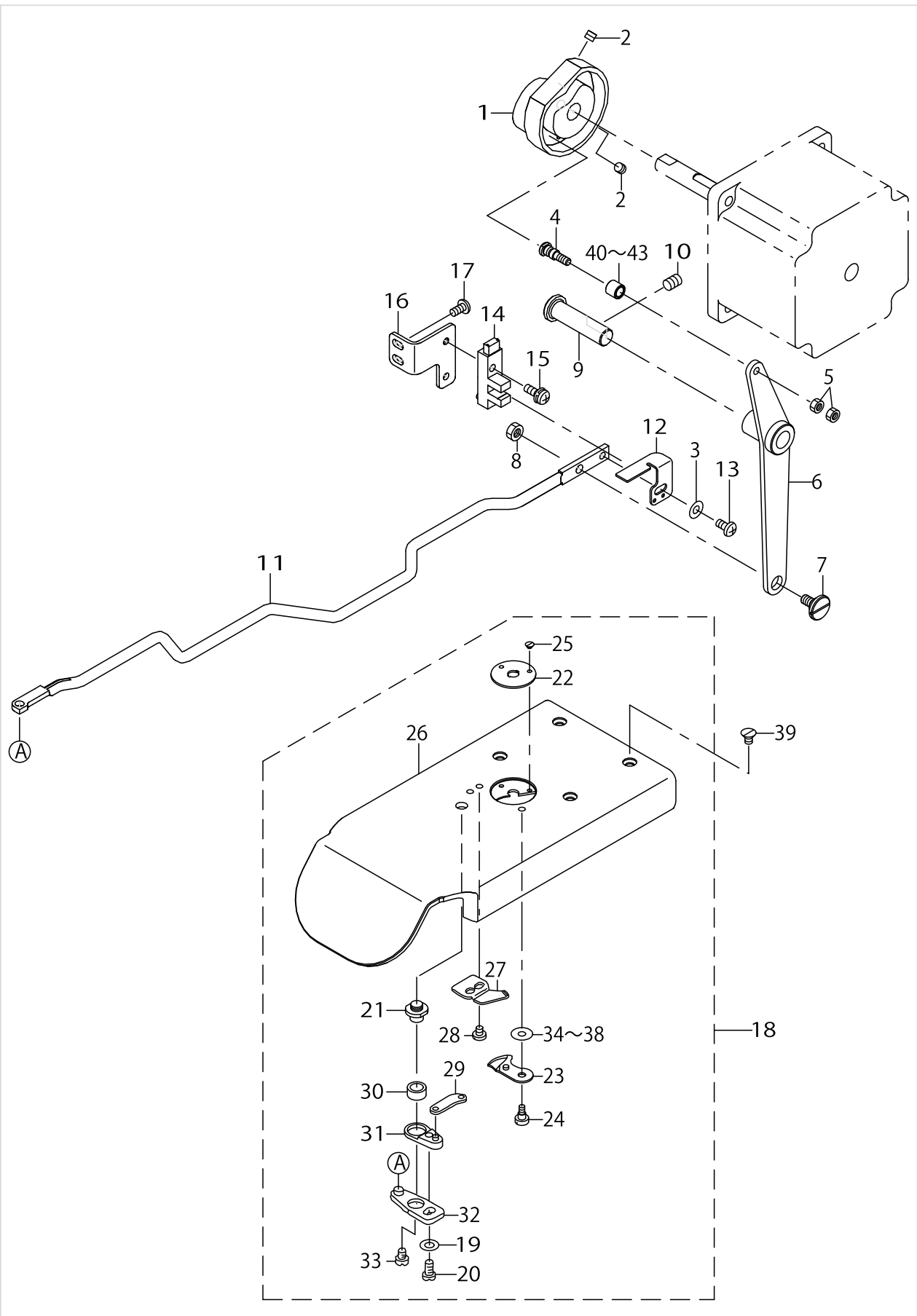

THREAD TRIMMER MECHANISM COMPONENTS

No.	Parts No.	Parts name	Remarks	Level	Cons	Qty
1	40006711	THREAD TRIMMER CAM				1
2	SM8050592TP	SCREW				2
3	WP0450801SP	WASHER				1
4	40040256	CAM ROLLER SHAFT				1
5	NM6040001SP	NUT M4X0.7				2
6	40006712	THREAD TRIMMER LINK ASM.				1
7	SD0800327TP	HINGE SCREW D=8 H=3.2				1
8	NM6050001SP	NUT M5				1
9	40006716	THREAD TRIMMER SHAFT				1
10	SM8060812TP	SCREW M6 L=8				1
11	40006717	CONNECTING BAR				1
12	40010525	THREAD TRIMMER SENSOR SLIT				1
13	SM4040855SP	SCREW				1
14	HD002230000	PHOTO SENSOR				1
15	SL4041291SC	SCREW M4 L=12				1
16	40010526	THREAD TRIMMER SENSOR BASE				1
17	SM4040855SP	SCREW				2
18	40066720	NEEDLE PLATE ASM. W				1
19	WP0450846SP	WASHER		*		1
20	SS7110740TP	SCREW 11/64-40 L=7		*		1
21	B2417280000	THREAD CUTTER LEVER SHAFT		*		1
22	B2426280000	NEEDLE HOLE GUIDE		*	☆	1
23	B24212800A0	MOVING KNIFE ASM.		*	☆	1
24	SD0500091TP	HINGE SCREW D=5.0 H=0.9		*		1
25	SS1060210TP	SCREW 3/32-56 L=2.2		*		2
26	40066721	NEEDLE PLATE W		*		1
27	B2424280000	FIXING KNIFE		*	☆	1
28	SS7090410SP	SCREW 9/64-40 L=3.5		*		2
29	B2418280000	MOVING KNIFE LINK		*		1
30	B2416280000	THREAD CUTTING LEVER RING		*		1
31	B24152800A0	THREAD CUTTER LEVER ASM. SMALL		*		1
32	B24142800A0	THREAD CUTTER LEVER ASM. LARGE		*		1
33	SS6110430TP	SCREW 11/64-40 L=4.0		*		1
34	B242328000A	MOVING KNIFE WASHER A	SELECTIVE PARTS	*		1
35	B242328000B	MOVING KNIFE WASHER B	SELECTIVE PARTS	*		1
36	B242328000C	MOVING KNIFE WASHER C	SELECTIVE PARTS	*		1
37	B242328000D	MOVING KNIFE WASHER D	SELECTIVE PARTS	*		1
38	B242328000E	MOVING KNIFE WASHER E	SELECTIVE PARTS	*		1
39	SM1040650TP	SCREW M4 L=6				4
40	23517501	NEEDLE CAM ROLLER A	SELECTIVE PARTS			1
41	23517600	NEEDLE CAM ROLLER B	SELECTIVE PARTS			1
42	23517709	NEEDLE CAM ROLLER C	SELECTIVE PARTS			1
43	23517808	NEEDLE CAM ROLLER D	SELECTIVE PARTS			1



FEED MECHANISM COMPONENTS

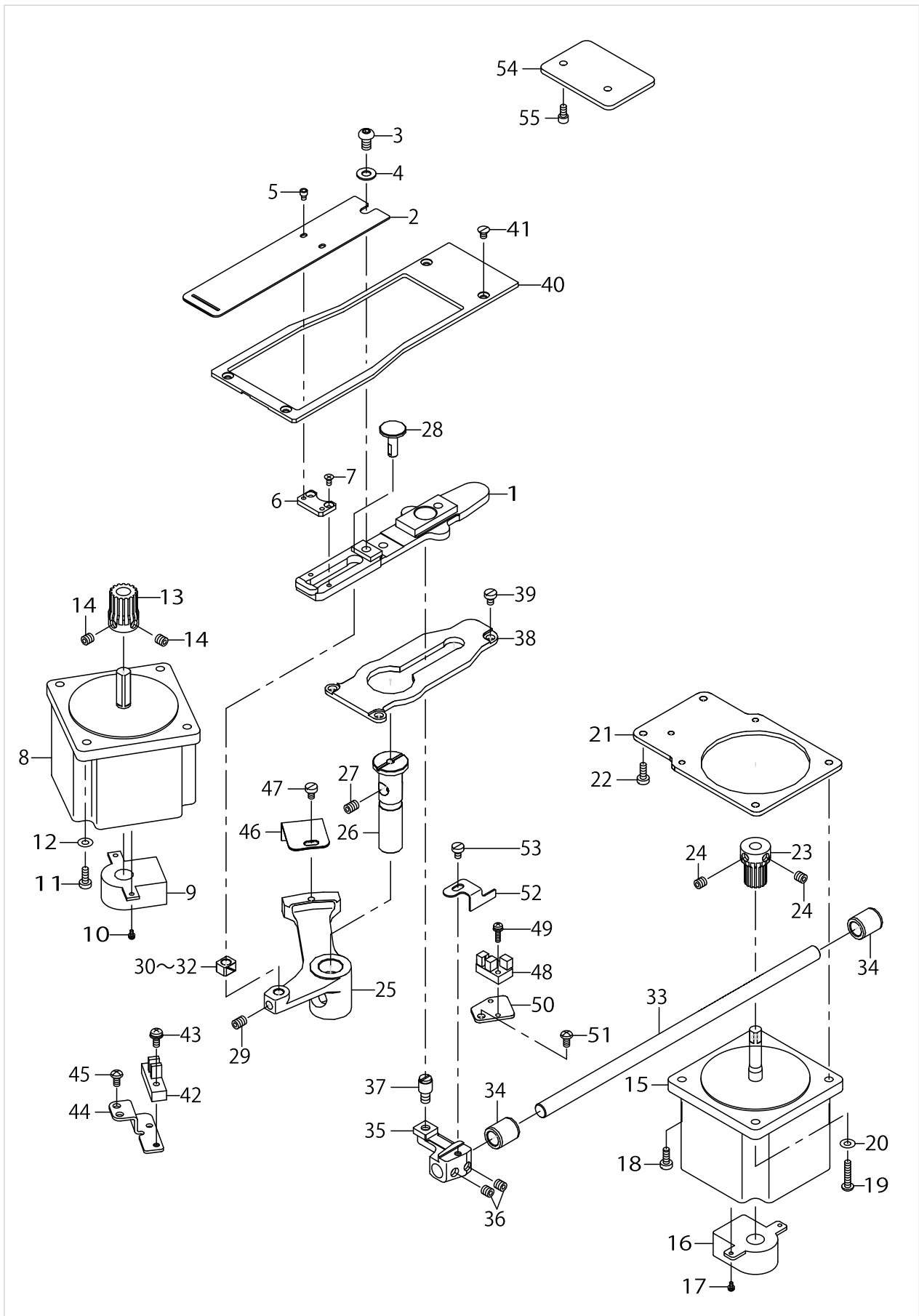

FEED MECHANISM COMPONENTS

No.	Parts No.	Parts name	Remarks	Level	Cons	Qty
1	40078100	CLOTH FEED PLATE A ASM.				1
2	40071906	FEED PLATE A				1
3	SM3061052TP	SCREW M6 L=10				1
4	WP0621016SD	WASHER 6.2X13X1				1
5	SM6030402TP	SCREW M3X0.5 L=4				2
6	40075978	SPACER PLATE				1
7	SM1030601SP	SCREW M3 L=6				2
8	40090626	X FEED MOTOR				1
9	HD002780000	SENSOR				1
10	SL4020591SC	SCREW M2X5				2
11	SM4041655SP	SCREW M4 L=16				4
12	WP0450801SP	WASHER				4
13	26501403	X FEED GEAR				1
14	SM8060602TP	SCREW M6X6				2
15	40090627	Y FEED MOTOR				1
16	HD002780000	SENSOR				1
17	SL4020591SC	SCREW M2X5				2
18	SM6041150TP	SCREW				2
19	SM4042055SP	SCREW				2
20	WP0450801SP	WASHER				2
21	40010536	Y FEED MOTOR BASE				1
22	SM6041150TP	SCREW				2
23	26501502	Y FEED GEAR				1
24	SM8060602TP	SCREW M6X6				2
25	40006736	CLOTH FEED ARM				1
26	26222703	FEED DRIVING ARM SHAFT				1
27	SM8060812TP	SCREW M6 L=8				1
28	26223305	SLIDE BLOCK STUD				1
29	SM8060812TP	SCREW M6 L=8				1
30	B1414232000	SQUARE BLOCK	SELECTIVE PARTS			1
31	B141423200A	CRANK SLIDE BLOCK	SELECTIVE PARTS			1
32	B141423200B	GUIDE ROLLER	SELECTIVE PARTS			1
33	40006738	Y FEED SHAFT				1
34	B2509704000	BUSHING REAR				2
35	40042897	LENGTHWISE FEED ARM(M)				1
36	SM8480652TP	SCREW				2
37	40078098	HINGE STUD A				1
38	40006740	CLOTH FEED SUPPORT PLATE				1
39	SM6040650TP	SCREW				3
40	40066739	CLOTH FEED PRESSER PLATE				1
41	SM1040650TP	SCREW				4
42	HD002230000	PHOTO SENSOR				1
43	SL4041281SC	SCREW M4X0.7 L=12				1
44	14111702	SENSOR INSTALLING BASE				1
45	SM4040855SP	SCREW				2
46	14111504	CROSSFEED SENSOR SLIT				1
47	SM6040650TP	SCREW				1

FEED MECHANISM COMPONENTS

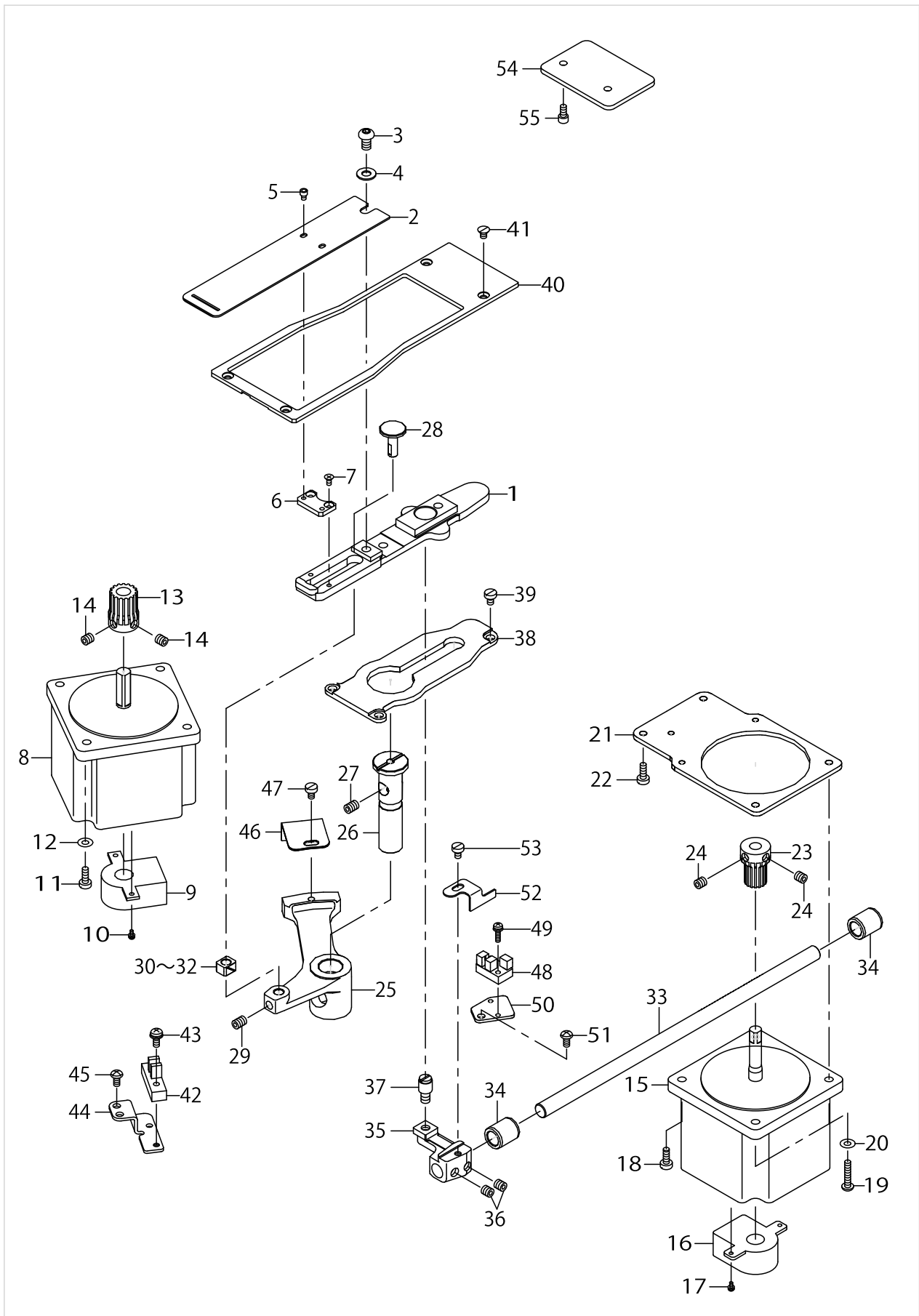

FEED MECHANISM COMPONENTS

No.	Parts No.	Parts name	Remarks	Level	Cons	Qty
48	HD00057000A	PHOTO SENSOR				1
49	SL4031291SC	SCREW M3X12				1
50	40028986	SENSOR INSTALLING BASE				1
51	SM4040855SP	SCREW				1
52	14136402	LENGTHWISE FEED SENSOR SLIT				1
53	SM6040650TP	SCREW				1
54	40039255	SUPPORT PLATE				1
55	SM6040802TP	SCREW M4X0.7 L=8				2

# CLOTH FEED COMPONENTS

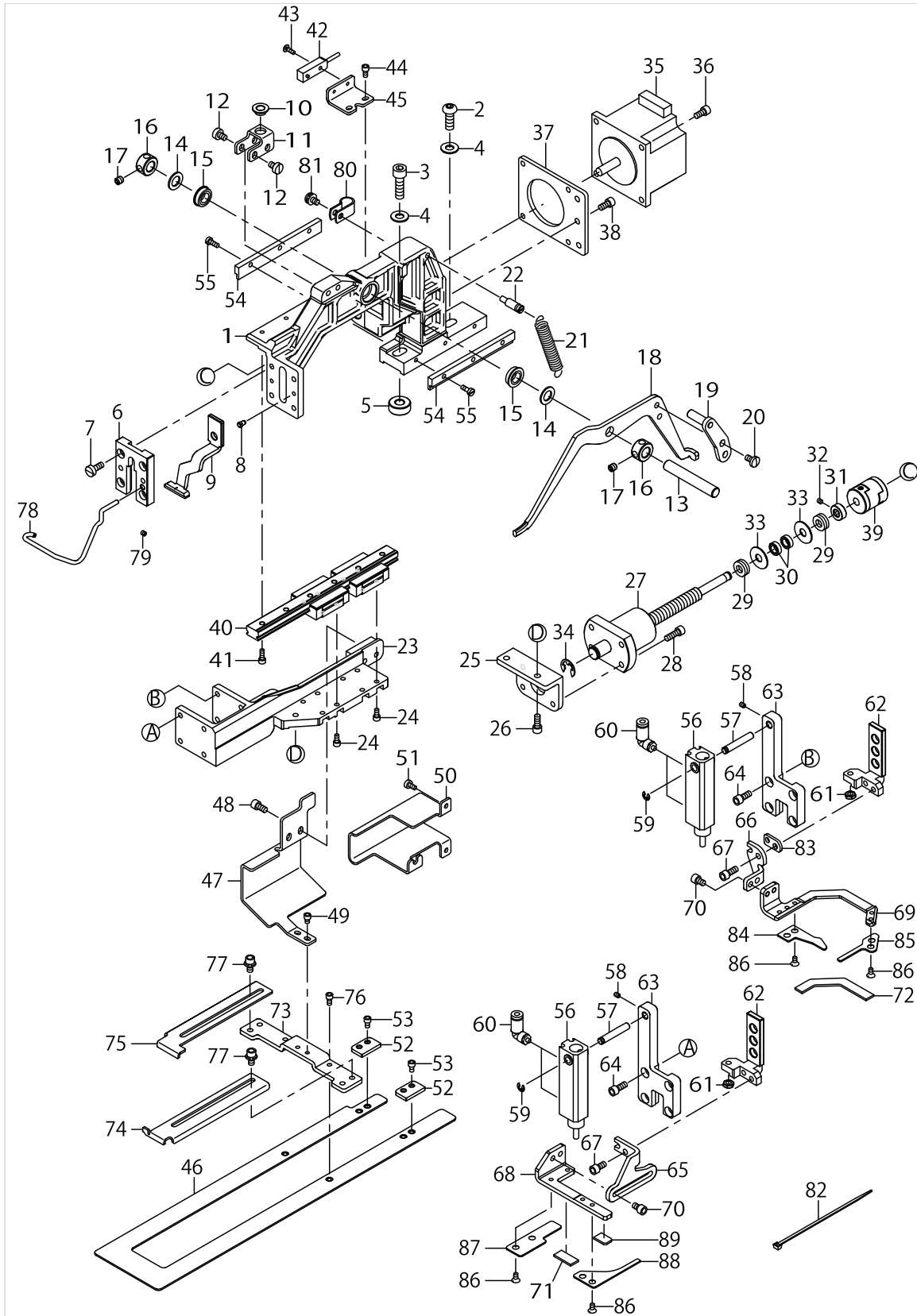

CLOTH FEED COMPONENTS

No.	Parts No.	Parts name	Remarks	Level	Cons	Qty
1	40066402	FEED BRACKET				1
2	SM3061652TN	SCREW M6 L=16				1
3	SM6062002TP	SCREW M6 L=20				1
4	WP0621016SD	WASHER 6.2X13X1				2
5	40075988	FEED SPACER				1
6	40066651	CLOTH FEED BASE COVER				1
7	SM6041000SP	SCREW M4 L=10				4
8	B1816280000	GUIDE PIN				2
9	40071925	WORK CLAMP FOOT A				1
10	G5126172000	CLAMP SHAFT HOLDER				1
11	40091163	SLIDER BASE				1
12	SM6040650TP	SCREW				4
13	40083883	LIFTING LEVER SHAFT B				1
14	40083885	WASHER				2
15	SB108000700	BEARING				2
16	40083884	THRUST COLLAR D=8 W=8				2
17	SM8050512TP	SCREW				4
18	26204008	LIFTING LEVER RIGHT				1
19	40103154	LEVER DRIVING PLATE R ASM.				1
20	SS7110740TP	SCREW 11/64-40 L=7				2
21	14105407	CLOTH PRESSER SPRING				1
22	40038207	NIPPER BAR SPRING SCREW				1
23	40066443	CLOTH FEED BASE				1
24	SM6030602TP	SCREW M3X0.5 L=6				8
25	40066444	CLOTH FEED BASE B				1
26	SM6041002TP	SCREW M4 L=10				2
27	40109548	BALL_SCREW_1010				1
28	SM6041202TP	SCREW M4X0.7 L=12				4
29	SB406000100	THRUST BEARING				2
30	SB106000500	BEARING				2
31	40010477	AT SOL COLLAR				1
32	SM8030302TP	SCREW M3X0.5 L=3				2
33	G5236254000	THRUST RING				2
34	RE0700000K0	E-RING 7				1
35	40090635	CLOTH FEED MOTOR				1
36	SM6040802TP	SCREW M4X0.7 L=8				4
37	40073100	MOTOR BASE PLATE				1
38	SM6041002TP	SCREW M4 L=10				3
39	40091160	COUPLING				1
40	40091161	LM GUIDE 12				1
41	SM6030802TP	SCREW M3X0.5 L=8				6
42	40090642	CLOTH FEED ORG SENSOR ASSY				1
43	SM0850801SC	SCREW M2.5 L=8				1
44	SM6030602TP	SCREW M3X0.5 L=6				2
45	40066761	SENSOR BASE				1
46	40066751	UNDER FEED PLATE				1
47	40066746	CONNECTING PLATE				1

# CLOTH FEED COMPONENTS

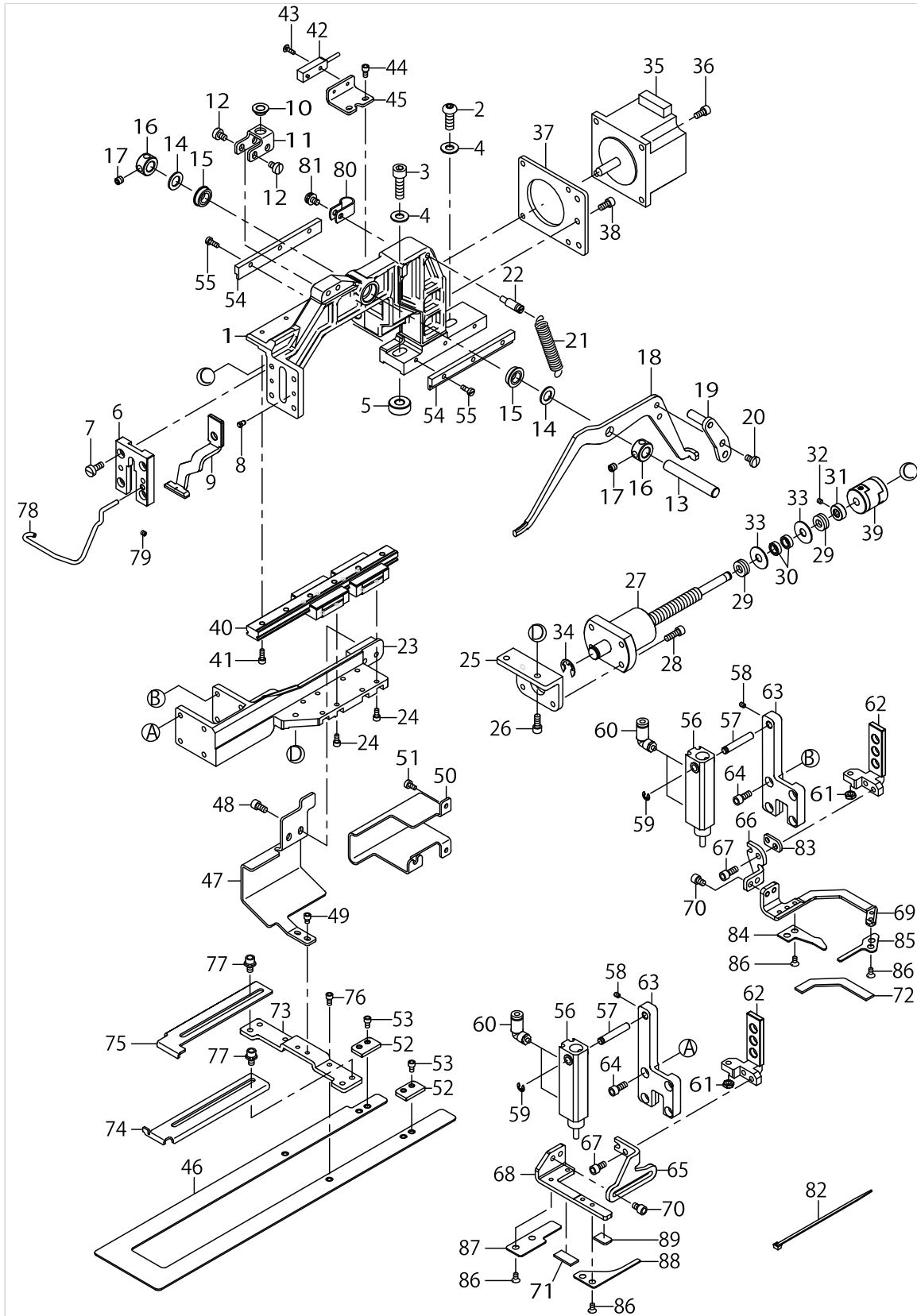

CLOTH FEED COMPONENTS

No.	Parts No.	Parts name	Remarks	Level	Cons	Qty
48	SM6040802TP	SCREW M4X0.7 L=8				2
49	SM6030402TP	SCREW M3X0.5 L=4				2
50	40091159	FEED COVER				1
51	SM6030600SP	SCREW M3X0.5 L=6				3
52	40066748	FEED PLATE GUIDE B				2
53	SM6030602TP	SCREW M3X0.5 L=6				4
54	40066745	FEED PLATE GUIDE				2
55	SM6030800SP	SCREW M3X0.5 L=8				6
56	PA1003027A0	AIR CYLINDER				2
57	14411003	CLOTH PRESSER CYLINDER SHAFT				2
58	SM8030412TP	SCREW				2
59	RE0400000K0	E-RING 4				2
60	PJ304040301	UNION ELBOW M3				4
61	NM6040003SC	NUT M4				2
62	40091158	PRESSURE SLIDE PLATE				2
63	40075982	CLOTH PRESSER BASE COVER				2
64	SM6041002TP	SCREW M4 L=10				8
65	40091339	CLAMP FOOT F				1
66	40100422	CLAMP FOOT R				1
67	SM6041002TP	SCREW M4 L=10				4
68	40107534	CLOTH CLAMP A F				1
69	40107532	CLOTH CLAMP A R				1
70	SM6040652TP	SCREW M4 L=6				4
71	40108792	PRESSURE SPONGE F B			☆	1
72	40100426	PRESSURE SPONGE R B			☆	1
73	40067940	GUIDE BASE				1
74	40067941	CLOTH STOPPER R				1
75	40067942	CLOTH STOPPER L				1
76	SM6030602TP	SCREW M3X0.5 L=6				2
77	SL6040692TN	BOLT				4
78	40075977	FINGER GUARD				1
79	SM8030302TP	SCREW M3X0.5 L=3				1
80	HX00150000C	CABLE CLIP				1
81	SL4040891SC	SCREW M4 L=8				1
82	EA9500B0100	CABLE BAND				2
83	40100420	SPACER				1
84	40107703	CLOTH CLAMP SUPPORT A				1
85	40107531	CLOTH CLAMP SUPPORT B				1
86	SM1030400SP	SCREW M3 L=4				8
87	40107530	CLOTH CLAMP SUPPORT C				1
88	40107533	CLOTH CLAMP SUPPORT D				1
89	40108791	PRESSURE SPONGE F A				1



TC CLAMP COMPONENTS

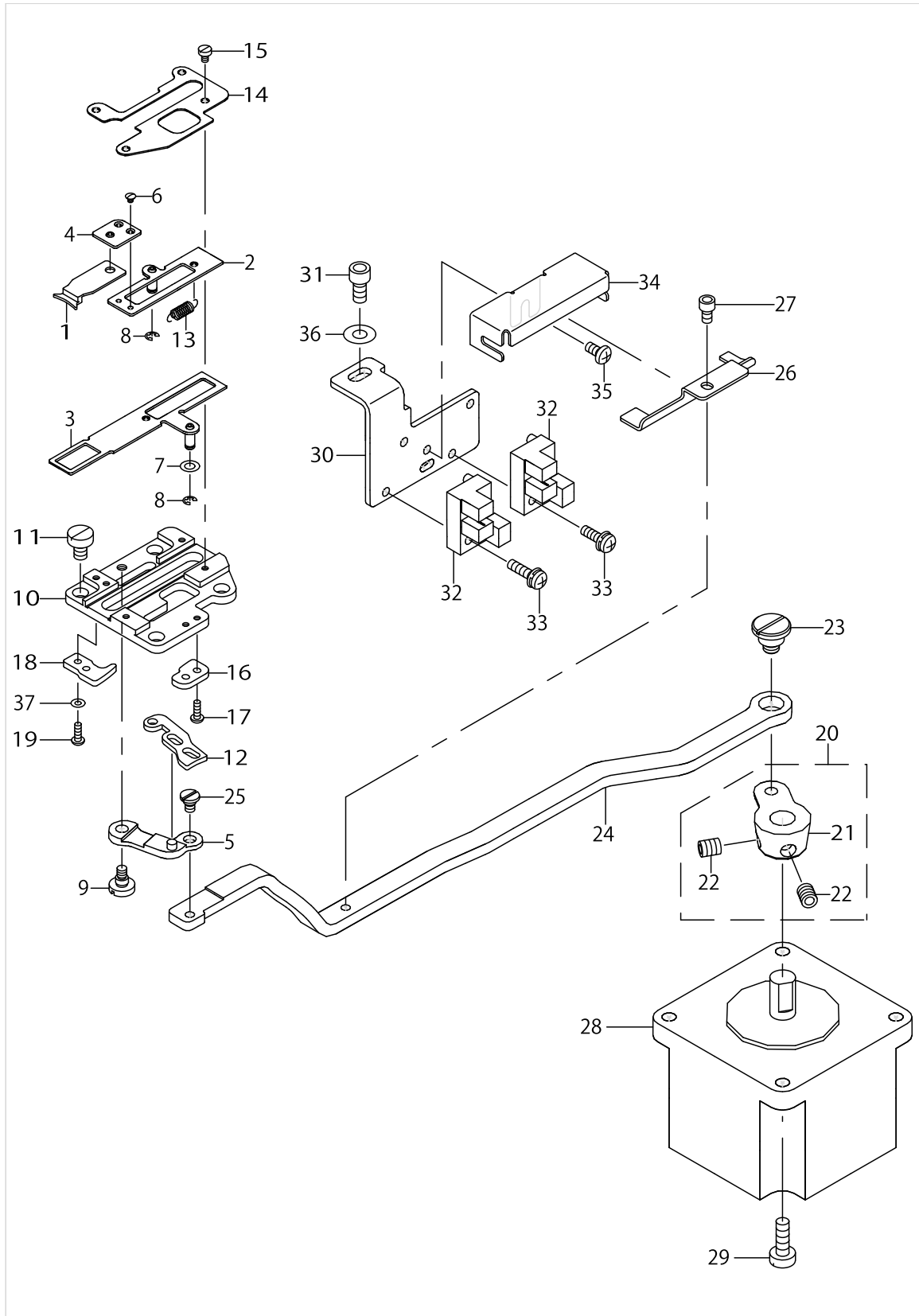

TC CLAMP COMPONENTS

No.	Parts No.	Parts name	Remarks	Level	Cons	Qty
1	40006761	TC CLAMP				1
2	40006762	TC CLAMP PLATE ASM.				1
3	40006765	TC SUPPERT PLATE ASM.				1
4	40012815	TC JOINT ASM.				1
5	40015800	TC-LINK ASM.				1
6	SM2360110TP	SCREW M1.6X0.2 L=1.35				2
7	WP0320500SC	WASHER M3				1
8	RE0200000K0	E-RING				2
9	SD0400266TP	HINGE SCREW D=4 H=2.6				1
10	40010589	TC BASE				1
11	SM6040650TP	SCREW M4 L=6				4
12	40010590	TC CAM PLATE				1
13	40006780	TC SPRING				1
14	40006781	TC BASE COVER				1
15	SM6020350SP	SCREW M2 L=2.5				4
16	40006782	TC NOTCH R				1
17	SM4020600SP	SCREW M2 L=6				2
18	40006777	TC NOTCH F				1
19	SM6020450TP	SCREW				2
20	40010527	TC DRIVING ARM ASM.				1
21	40010528	TC DRIVING ARM		*		1
22	40011152	TC ARM SCREW		*		2
23	SD0800406TP	SHOULDER SCREW D8 H4				1
24	40006776	TC CONNECTING LINK				1
25	SD0350156TP	SHOULDER SCREW				1
26	40010530	SENSOR SLIT				1
27	SM6030502TP	BOLT M3X5				1
28	40075079	STEPPING MOTOR				1
29	SM6041200SP	SCREW M4 L=12				4
30	40010531	SENSOR INSTALLING BASE				1
31	SM6040802TP	SCREW M4X0.7 L=8				1
32	HD00057000A	PHOTO SENSOR				2
33	SL4031091SC	SCREW M3X10				2
34	40010532	DUST GUARD				1
35	SM4030601SN	SCREW M3X6				1
36	WP0450801SP	WASHER				1
37	WP0220300SC	WASHER				2

# SENSOR COMPONENTS

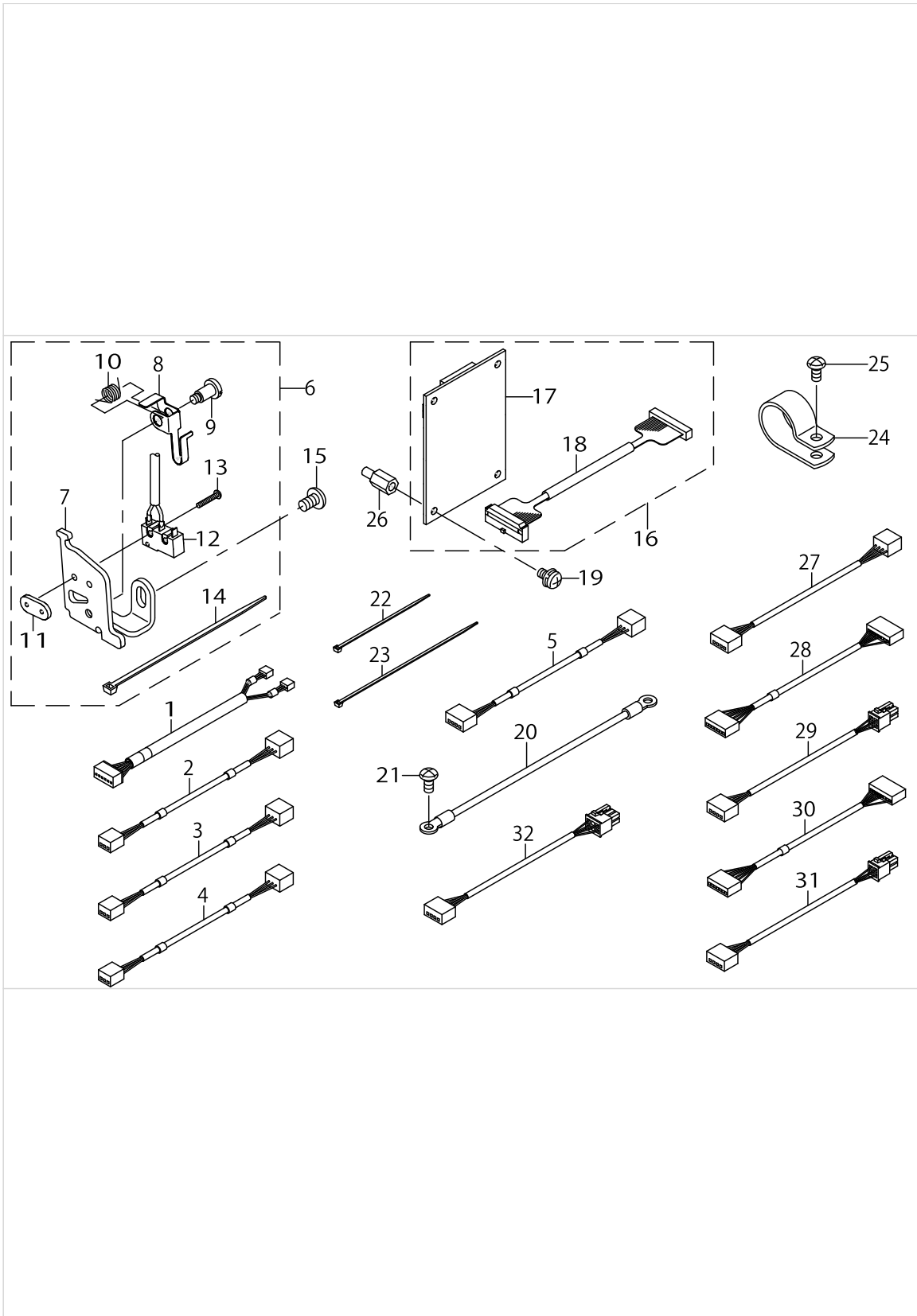

SENSOR COMPONENTS

No.	Parts No.	Parts name	Remarks	Level	Cons	Qty
1	40005729	TH SENSOR CABLE ASM.				1
2	40005731	Y SENSOR CABLE ASM.				1
3	40005732	PF SENSOR CABLE ASM.				1
4	40005730	X SENSOR CABLE ASM.				1
5	40005733	TT SENSOR CABLE ASM.				1
6	40006495	SAFETY SW ASM.				1
7	40006496	SAFETY SW BASE		*		1
8	23638109	SAFETY SWITCH ARM.		*		1
9	40006497	SAFETY SW ARM SHAFT		*		1
10	23638208	SAFETY SWITCH SPRING		*		1
11	23638406	SAFETY SWITCH NUT		*		1
12	40005734	SAFETY SW CABLE ASM.		*		1
13	SM4021201SC	SCREW M2 L=12		*		2
14	EA9500B0100	CABLE BAND		*		1
15	SM4050855SP	SCREW				1
16	40005664	INT PCB ASM.				1
17	40005660	INT PCB		*		1
18	40005725	INT CABLE ASM.		*		1
19	SL4040881SF	SCREW M4 L=8				4
20	14115554	HEAD GROUND CABLE A ASM.				1
21	SM4040855SP	SCREW				1
22	EA9500B0100	CABLE BAND				6
23	EA9500B0200	CABLE BAND 150				3
24	HX00150000K	CABLE CLIP				1
25	SM4040855SP	SCREW				1
26	HX003390000	STUD				4
27	40090633	THREAD CLAMP MOTOR RELAY CORD ASM.				1
28	40073632	X ENCODER CABLE ASM.				1
29	40090630	X FEED MOTOR RELAY CORD ASM.				1
30	40073638	Y ENCODER CABLE ASM.				1
31	40090631	Y FEED MOTOR RELAY CORD ASM.				1
32	40090632	PRESSER LIFTING MOTOR RELAY CORD ASM.				1

THREAD STAND COMPONENTS

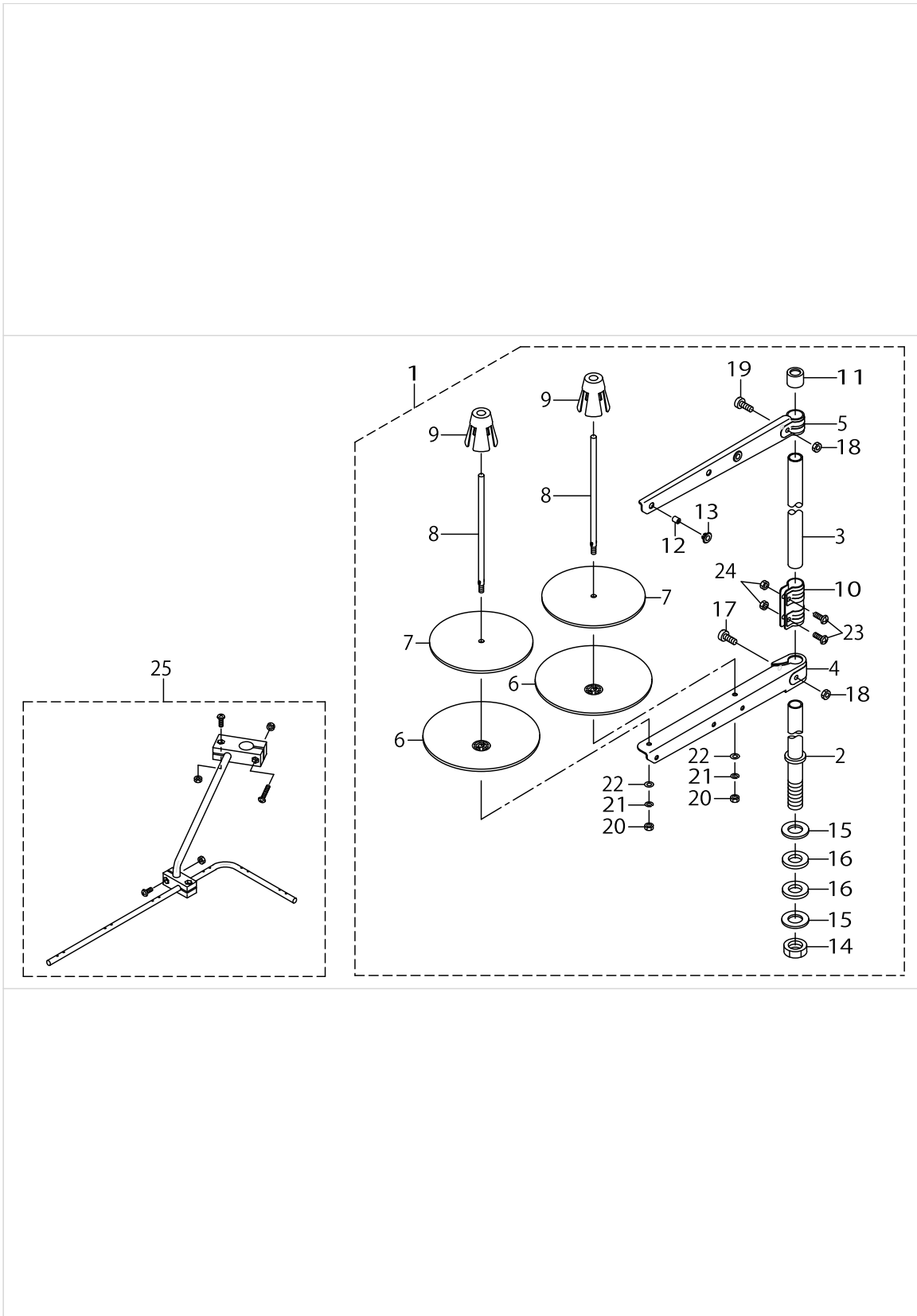

THREAD STAND COMPONENTS

No.	Parts No.	Parts name	Remarks	Level	Cons	Qty
1	40096354	THREAD STAND ASM.				1
2	40085784	SPOOL REST ROD LOWER		*		1
3	40085785	SPOOL REST ROD UPPER		*		1
4	40085786	SPOOL REST ARM LOWER		*		1
5	40085787	SPOOL REST ARM UPPER		*		1
6	40085788	SPOOL REST		*		2
7	40085789	SPOOL REST CUSHION		*		2
8	40085790	SPOOL PIN		*		2
9	40085791	SPOOL RETAINER		*		2
10	40085792	SPOOL REST ROD JOINT		*		1
11	40085793	SPOOL REST ROD RUBBER CAP		*		1
12	40085794	THREAD GUIDE		*		2
13	40085795	THREAD GUIDE BUSHING		*		2
14	40096325	SPOOL REST ROD NUT		*		1
15	WP1612616SE	WASHER 16X30X2.6		*		2
16	40085796	SPOOL REST ROD RUBBER CUSHION		*		2
17	40096326	SPOOL REST ARM LOWER SCREW		*		1
18	NM6050001SE	NUT M5		*		2
19	40096327	SPOOL REST ARM UPPER SCREW		*		1
20	NM6050001SE	NUT M5		*		2
21	WS0510002KN	SPRING WASHER M5		*		2
22	WP0531001SC	WASHER M5		*		2
23	SM4051405SE	SCREW M5 L=14		*		2
24	NM6050001SE	NUT M5		*		2
25	26910059	THREAD GUIDE ARM ASM.				1

# TABLE STAND COMPONENTS

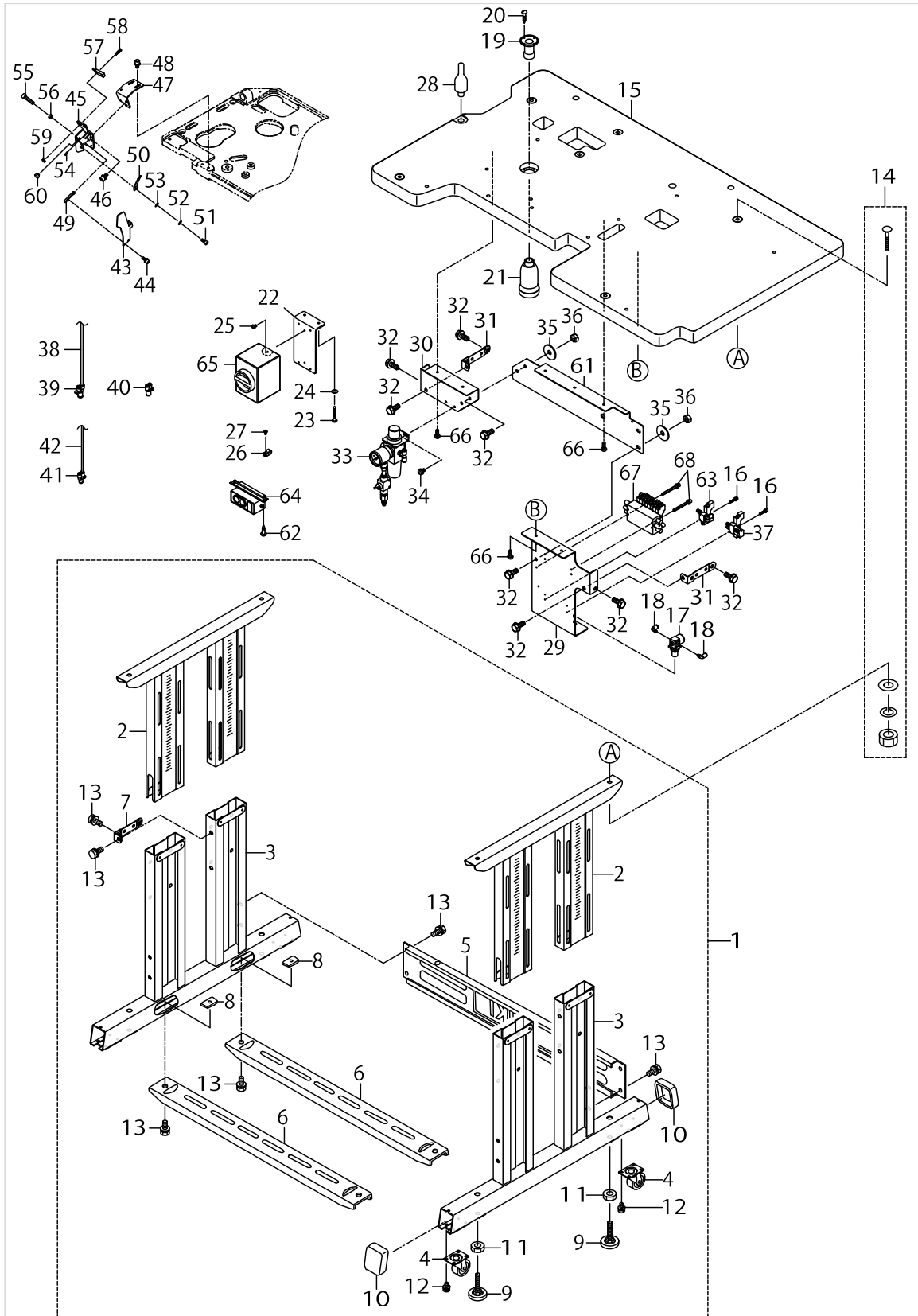

TABLE STAND COMPONENTS

No.	Parts No.	Parts name	Remarks	Level	Cons	Qty
1	B8101221DA0	STAND ASM.				1
2	B8102221DA0	UPPER STAND COMPL.		*		2
3	B8103221DA0	STAND COMPL.		*		2
4	B8150221D00	CASTER		*		4
5	11158300	STAND SIDE SUPPORT		*		1
6	11158409	STAND SIDE SUPPORT		*		2
7	11158516	UPPER STAND PLATE		*		4
8	17007402	NUT		*		4
9	17833658	ADJUSTING BOLT ASM.		*		4
10	B8110373N00	CAP		*		4
11	NM6120003SE	NUT M12		*		4
12	SL9061293SE	WASHER HEXAGONAL BOLT		*		16
13	SL9082093SE	SCREW		*		20
14	MTJMS00000S	SCREW SET				4
15	40103225	TABLE				1
16	SL6031642TN	SCREW				4
17	PF0205010C0	AIR REGULATOR				1
18	PJ304040504	ELBOW UNION				2
19	B8202205000	OIL MANAGEMENT				1
20	SK3311600SC	WOOD SCREW D=3.1 L=16				4
21	B9121012000	OIL CAN				1
22	40082265	MAIN SWITCH BRACKET	FOR CE			1
23	SK3513201SE	WOOD SCREW D=5.1 L=32	FOR CE			2
24	WP0641600SC	WASHEW 6.4X12.5X1.6	FOR CE			2
25	SM4040655SN	SCREW M4X0.7 L=6	FOR CE			2
26	HX00150000D	CABLE CLIP	FOR CE			4
27	SL4041091SC	SCREW M4 L=10	FOR CE			4
28	14101208	HEAD SUPPORT BAR				1
29	40100430	BRIDGE PLATE R				1
30	40093485	BRIDGE PLATE L				1
31	11158516	UPPER STAND PLATE				2
32	SL9082093SE	SCREW				10
33	40091545	FILTER REGULATER ASM.				1
34	SL4051091SC	SCREW M5X0.8 L=10				2
35	WP0852086SC	WASHER M8				4
36	NM6080001SC	NUT M8X1.25				4
37	40091549	VALVE ASSY B				1
38	BT0600401EB	TUBE				2
39	PJ308060003	UNION Y				1
40	PJ308060005	DIFFERENT DIAMETER UNION Y				1
41	PJ308040002	QUICK COUPLING				1
42	BT0400251EB	URETHANE HOSE BLACK				16
43	40067545	START SW				1
44	SM6040802TN	SCREW				2
45	40067541	START SW BRACKET B				1
46	SL6051092TN	BOLT				2
47	40067550	START SW BRACKET A				1



TABLE STAND COMPONENTS

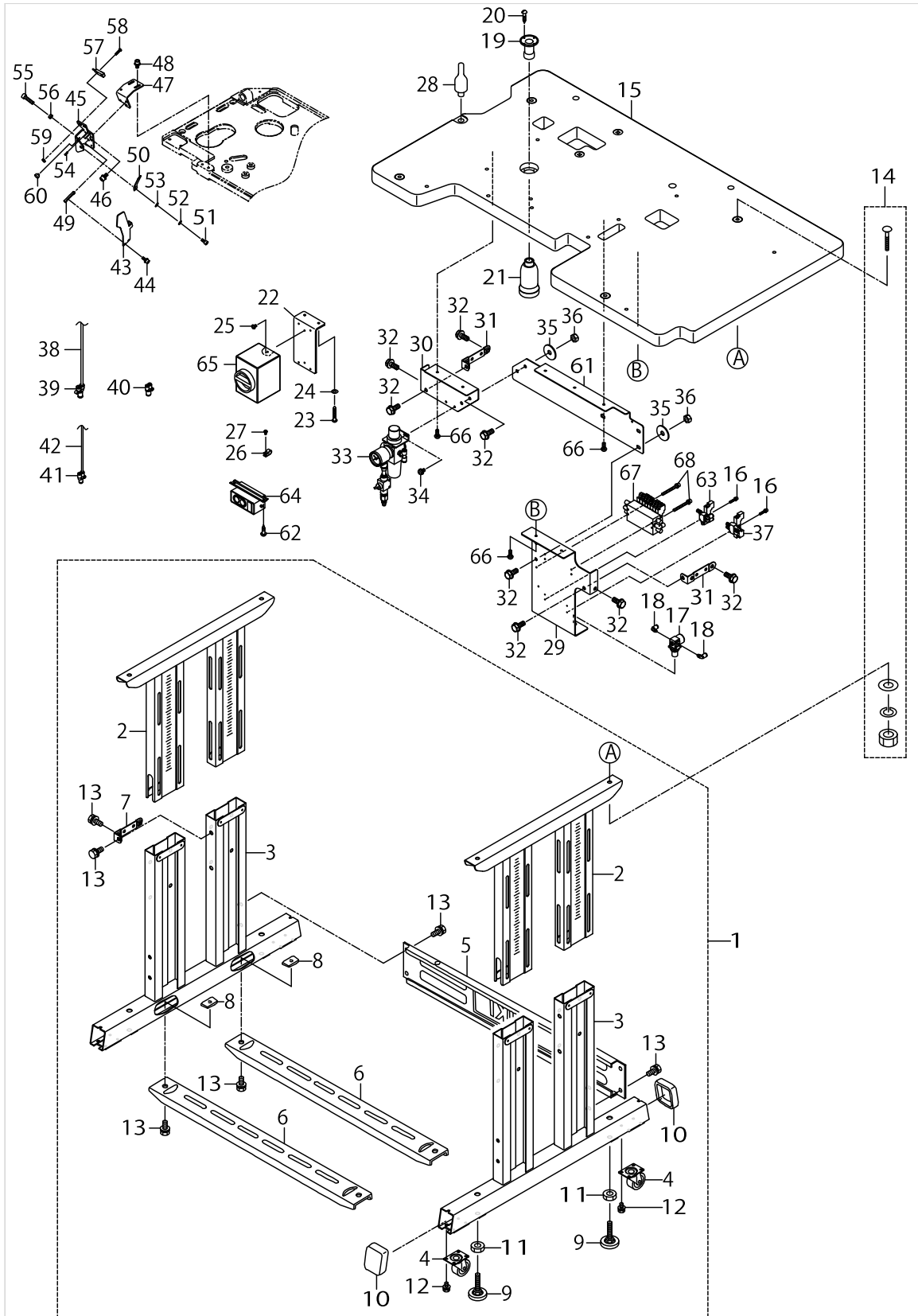
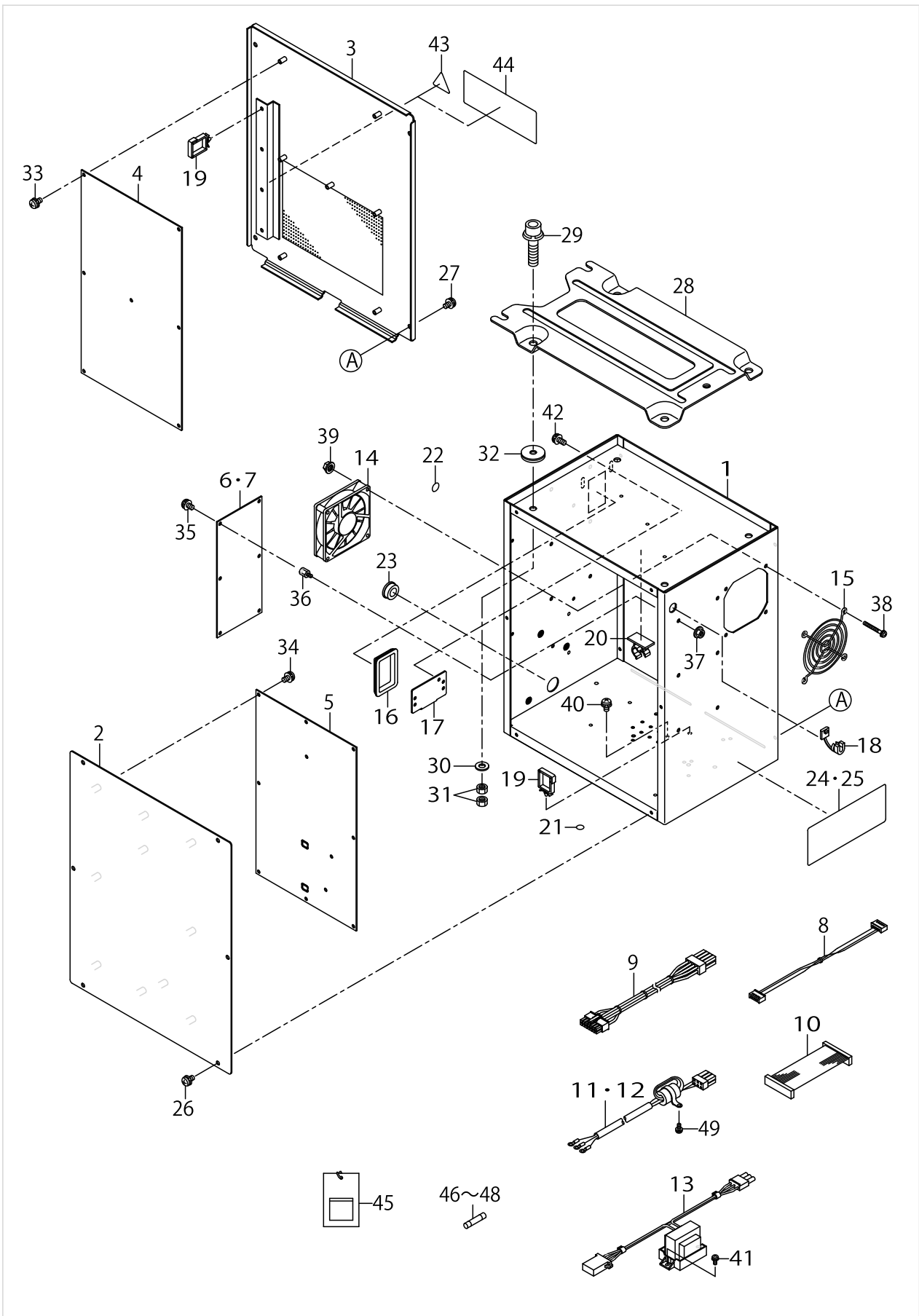

TABLE STAND COMPONENTS

No.	Parts No.	Parts name	Remarks	Level	Cons	Qty
48	SL6051092TN	BOLT				2
49	17079906	START SW FULCRUM SHAFT				1
50	17079807	START SWITCH RETURN SPRING				1
51	SM6040602TN	BOLT				2
52	WS0410002KN	SPRING WASHER				2
53	WP0430800SC	WASHER M4				2
54	PS0300102K0	SPRING PIN 3.0X10				4
55	SM6052002TN	BOLT				1
56	NM6050001SC	NUT M5				1
57	40090644	START SW SENSOR ASSY				1
58	SM4031201SC	SCREW M3X12				1
59	NM6030003SC	NUT M3				1
60	22955900	WIPER RUBBER A				1
61	40101999	BRIDGE PLATE				1
62	SK3512001SE	WOOD SCREW D=5.1 L=20	FOR GENERAL			2
63	40091548	VALVE ASSY A				1
64	HA004250000	SWITCH	FOR GENERAL			1
65	HA005820000	SWITCH	FOR CE			1
66	SK3513201SE	WOOD SCREW D=5.1 L=32				7
67	40109086	MANIFOLD_VALVE_ASSY				1
68	SL6044092TN	SCREW				4

CONTROL BOX COMPONENTS



CONTROL BOX COMPONENTS

No.	Parts No.	Parts name	Remarks	Level	Cons	Qty
1	40055355	CONTROL BOX				1
2	40055356	CONTROL BOX FRONT COVER				1
3	40055357	CONTROL BOX REAR COVER				1
4	40101200	MAIN PCB ASSY				1
5	40082758	SDC PCB A ASSY				1
6	40000046	FLT-S PCB A ASS'Y	FOR MC-615 CTL BOX A ASM. (1-PHASE)			1
7	40000058	FLT-T PCB A ASS'Y CIRCUIT DIAGRAM	FOR MC-615 CTL BOX B ASM. (3-PHASE)			1
8	40005394	FLT-SDC CORD S ASS'Y				1
9	40005726	SDC-MAIN CORD P ASSY				1
10	40005727	SDC-MAIN CORD S ASSY				1
11	40090587	POWER CORD A ASSY	FOR MC-615 CTL BOX A ASM. (1-PHASE)			1
12	40090588	POWER CORD B ASSY	FOR MC-615 CTL BOX B ASM. (3-PHASE)			1
13	40090589	REACTOR				1
14	40005401	FAN MOTOR ASS'Y				1
15	KM000000480	FAN MOTOR				1
16	HX004070000	BUSH				1
17	17845009	CORD FITTING PLATE				1
18	KX000000320	BUSH				1
19	HX005110000	WIRE SADDLE				5
20	KX000000330	WIRE SADDLE				1
21	E9567319000	EARTH MARK				1
22	40003458	MASK SEAL				16
23	HX00326000K	GROMMET				1
24	40057278	ELECTRICAL RATING LABEL CE UNIVERSAL	FOR MC-615 CTL BOX A ASM. (1-PHASE)			1
25	40051640	ELECTRICALRATINGLABELUNIVERSAL	FOR MC-615 CTL BOX B ASM. (3-PHASE)			1
26	SL4040891SC	SCREW M4 L=8				6
27	SL4040891SC	SCREW M4 L=8				4
28	M3801476000	CONTROL BOX FITTING PLATE				1
29	SL6083092TN	SCREW				4
30	WP0841601SC	WASHER 8.4X17.4X1.6				4
31	NM6080001SC	NUT M8X1.25				8
32	M4206461000	WASHER				4
33	SL4040881SC	SCREW M4 L=8				4
34	SL4040881SC	SCREW M4 L=8				10
35	SL4040881SC	SCREW M4 L=8				6
36	HX003390000	STUD				6
37	NM3040520SC	NUT M4				6
38	SL4043591SC	SCREW				4
39	NM3040520SC	NUT M4				4
40	SL4040891SC	SCREW M4 L=8				2
41	SL4040881SC	SCREW M4 L=8				2
42	SL4041091SC	SCREW M4 L=10				2
43	CM300100001	LABEL	FOR MC-615 CTL BOX A ASM. (1-PHASE)			1
44	CM300100402	VOLTAGE DANGER LABEL 3 SMALL	FOR MC-615 CTL BOX B ASM. (3-PHASE)			1

# CONTROL BOX COMPONENTS

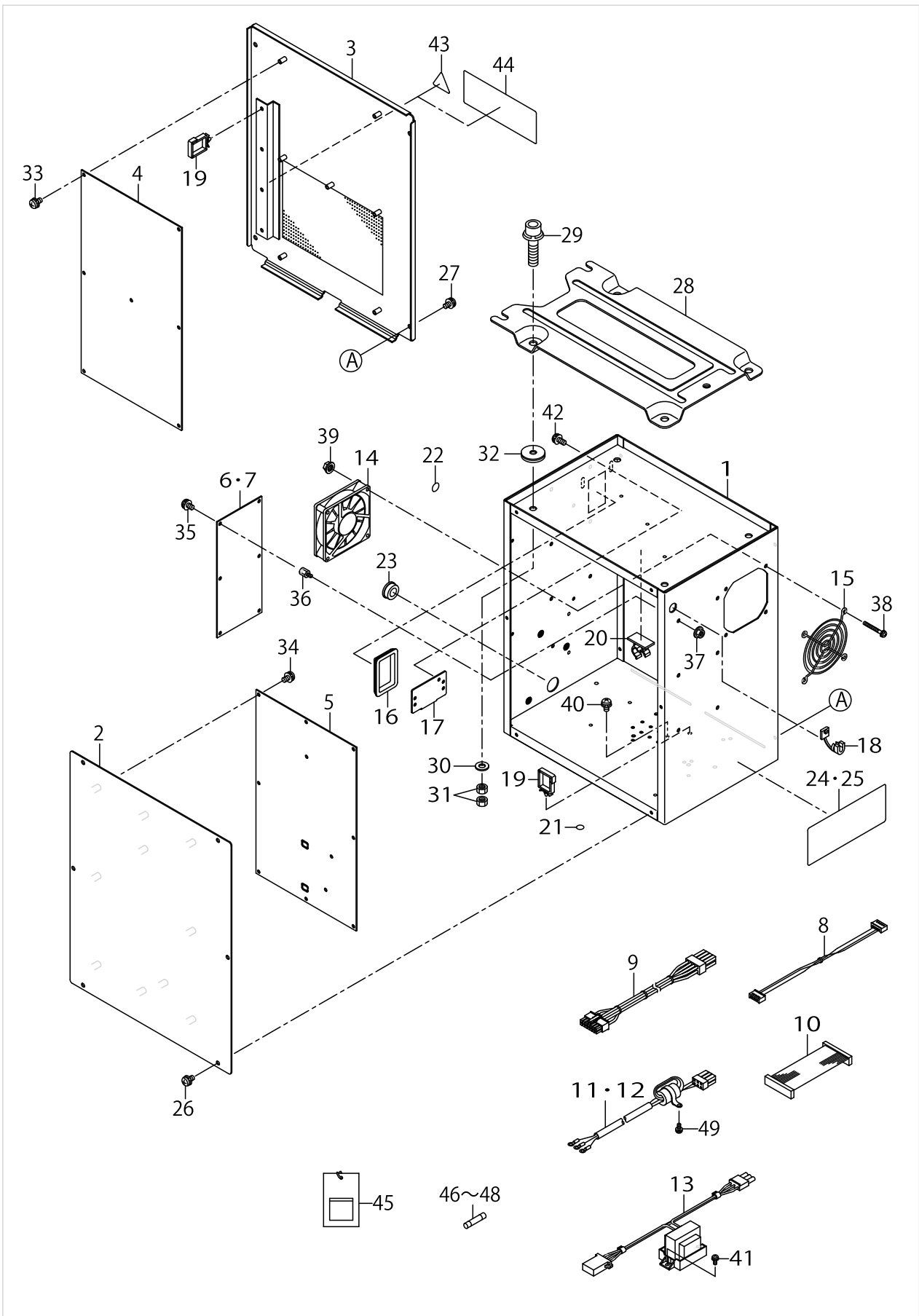

CONTROL BOX COMPONENTS

No.	Parts No.	Parts name	Remarks	Level	Cons	Qty
45	M300451100A	VOLTAGE INDICATION CARD A				1
46	HF00130315S	FUSE 3.15A 250V REF. NO.112				1
47	HF0013050P0	FUSE 5A				1
48	HF003000200	FUSE 2A (220/240V)				1
49	SL4041081SC	SCREW M4 L=10	FOR MC-615 CTL BOX A ASM. (1-PHASE)			1

WIRING DIAGRAM

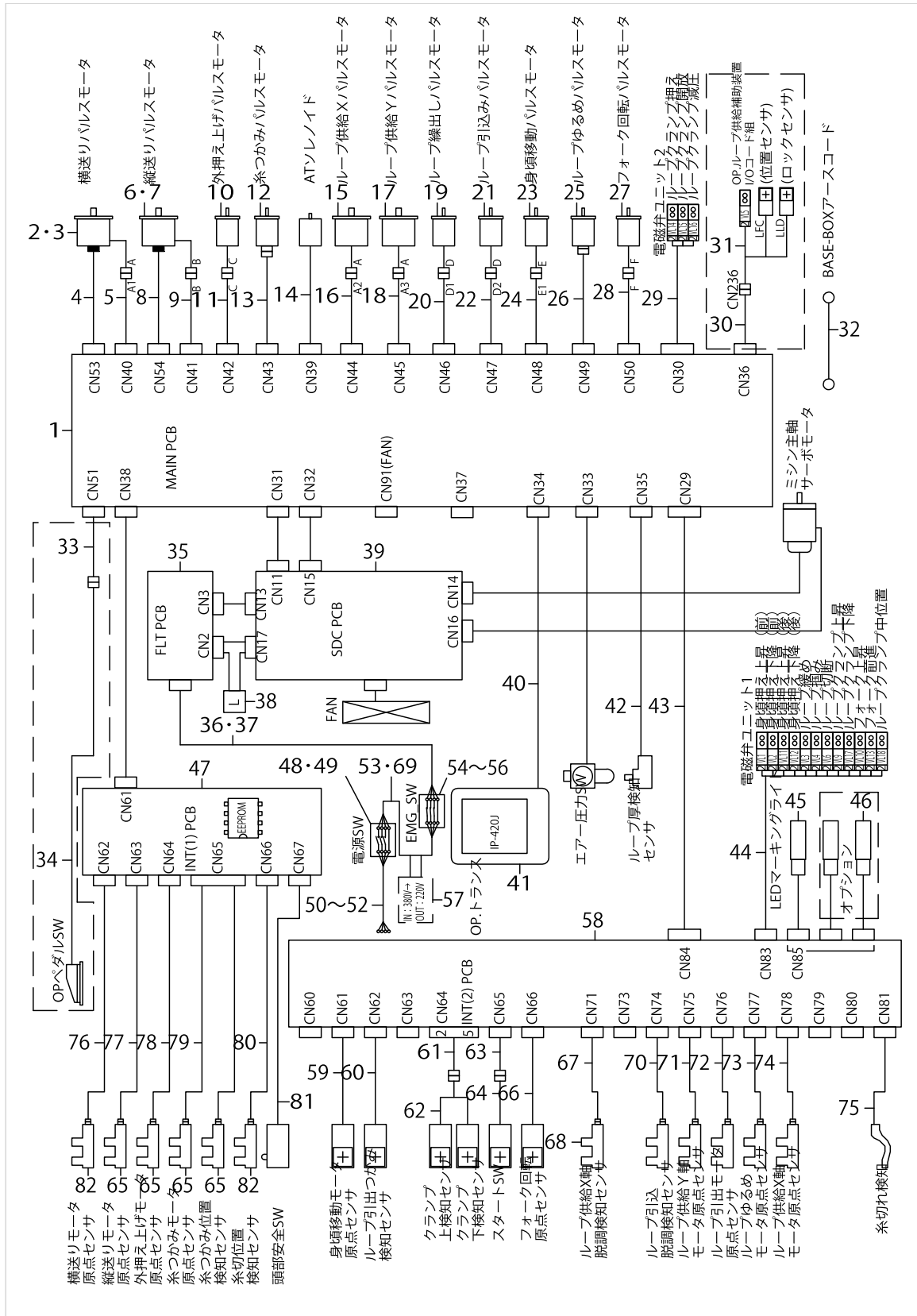

WIRING DIAGRAM

No.	Parts No.	Parts name	Remarks	Level	Cons	Qty
1	40101200	MAIN PCB ASSY				1
2	40090626	X FEED MOTOR				1
3	HD002780000	SENSOR				1
4	40073632	X ENCODER CABLE ASM.				1
5	40090630	X FEED MOTOR RELAY CORD				1
6	40090627	Y FEED MOTOR				1
7	HD002780000	SENSOR				1
8	40073638	Y ENCODER CABLE ASM.				1
9	40090631	Y FEED MOTOR RELAY CORD				1
10	40090628	PRESSER LIFT MOTOR				1
11	40090632	PRESSER LIFTING MOTOR RELAY CORD				1
12	40075079	STEPPING MOTOR				1
13	40090633	THREAD CLAMP MOTOR RELAY CORD				1
14	40006628	AT_SOLENOID				1
15	40090626	X FEED MOTOR				1
16	40090569	LOOP SUPPLY MOTOR(X)RELAY CORD ASM.				1
17	40090626	X FEED MOTOR				1
18	40090570	LOOP SUPPLY MOTOR(Y) RELAY CORD				1
19	40090634	LOOP FEED MOTOR				1
20	40090571	LOOP FEED MOTOR RELAY CORD ASSY				1
21	40090634	LOOP FEED MOTOR				1
22	40090572	LOOP PULL MOTOR RELAY CORD ASSY				1
23	40090635	CLOTH FEED MOTOR				1
24	40090573	CLOTHFEEDMOTORRELAYCORD ASSY				1
25	40044473	ROLLER STACKER MOTOR				1
26	40090574	LOOPLOOSEMOTORRELAYCORDASSY				1
27	40090636	FORK TURN MOTOR				1
28	40090575	FORK TURN MOTOR RELAY CORD ASSY				1
29	40090650	AIR SOLENOID VALVE CORD 2				1
30	40090653	LOOPFEEDASSISTDEVICERELAY ASSY				1
31	40090652	LOOP FEED ASSIST DEVICE I/O CORD ASSY				1
32	M90206200A0	EARTH CORD ASM.				1
33	40073659	SW RELAY CORD ASM.				1
34	40090639	FOOT SWITCH ASSY				1
35	40000046	FLT-S PCB A ASSY				1
36	40090587	POWER CORD A ASSY	FOR 1-PHASE (200~240V)			1
37	40090588	POWER CORD B ASSY	FOR 3-PHASE (200~240V), 1-PHASE (100~120V)			1
38	40090589	REACTOR				1
39	40082758	SDC PCB A ASSY				1
40	40065566	PANEL CABLE D ASM.				1
41	40090622	IP-420J PANEL ASM.				1
42	40090638	LOOP SENSOR ASSY				1
43	40043977	INT-I/F CORD A ASM.				1
44	40090649	AIR SOLENOID VALVE CORD				1
45	40090637	LED MARKING				1
46	40090637	LED MARKING				1



WIRING DIAGRAM

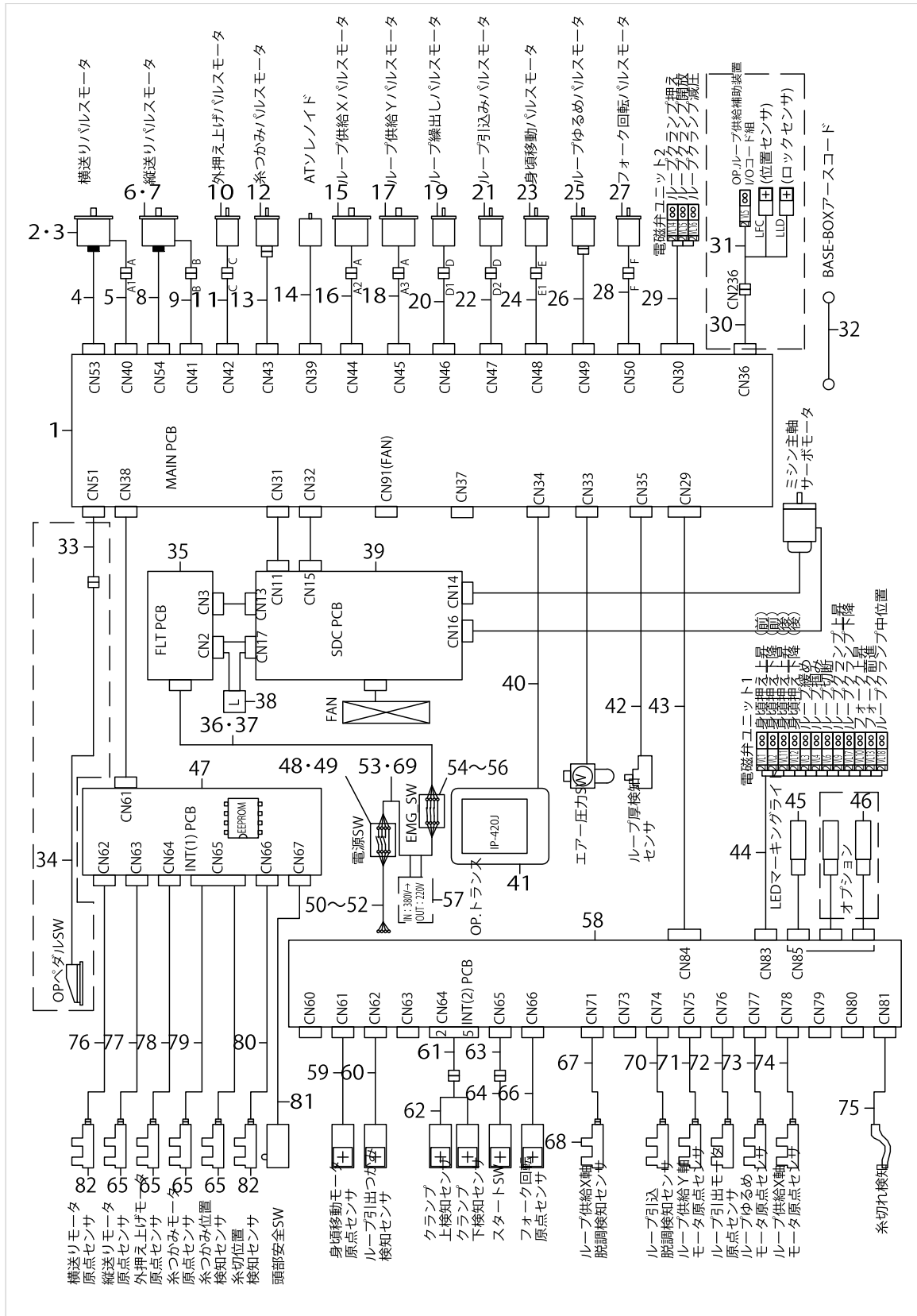

WIRING DIAGRAM

No.	Parts No.	Parts name	Remarks	Level	Cons	Qty
47	40005664	INT PCB ASM.				1
48	HA004250000	SWITCH	FOR GENERAL			1
49	HA005820000	SWITCH	FOR CE			1
50	40058397	AC POWER CORD B ASM.	FOR 1-PHASE (200~240V)			1
51	40058398	AC POWER CORD C ASM.	FOR 3-PHASE (200~240V), 1-PHASE (100~120V)			1
52	40070548	AC POWER CORD E ASM.	FOR 380~415V			1
53	40090584	EMG POWER CORD ASSY	FOR GENERAL			1
54	HA006280000	SWITCH				1
55	HA006280010	SWITCH				1
56	HA006280020	SWITCH				1
57	40005422	HIGH VOLTAGE TRANSFORMER ASSY	FOR 380~415V			1
58	40025260	INT PCB ASSY				1
59	40090642	CLOTH FEED ORG SENSOR ASSY				1
60	40090643	LOOP CATCH DETECT SENSOR ASSY				1
61	40090657	LOOP CLAMP U/D SENSOR RELAY CORD ASM.				1
62	40090647	LOOPCLAMP U/D DETECT SENSOR ASM.				1
63	40090655	START SW RELAY CORD ASSY				1
64	40090644	START SW SENSOR ASSY				1
65	HD00057000A	PHOTO SENSOR				4
66	40090645	FORK TURN MOTOR ORG SENSOR ASSY				1
67	40090577	LOOP SUPPLY MOTOR(X)STEP-OUT CORD ASM.				1
68	HD00057000A	PHOTO SENSOR				6
69	40107527	EMG POWER CORD CE ASSY	FOR CE			1
70	40090581	LOOP PULL MOTOR STEP-OUT SENSOR CORD ASM				1
71	40090578	LOOP SUPPLY MOTOR(Y)ORG SENSOR CORD ASM.				1
72	40090580	LOOP PULL MOTOR ORG SENSOR CORD ASM.				1
73	40090582	LOOP LOOSE MOTOR ORG SENSOR CORD ASM.				1
74	40090576	LOOP SUPPLY MOTOR(X)ORG SENSOR CORD ASM.				1
75	40090646	THB SENSOR CABLE ASSY				1
76	40005730	X SENSOR CABLE ASM.				1
77	40005731	Y SENSOR CABLE ASM.				1
78	40005732	PF SENSOR CABLE ASM.				1
79	40005729	TH SENSOR CABLE ASM.				1
80	40005733	TT SENSOR CABLE ASM.				1
81	40005734	SAFETY SW CABLE ASM.				1
82	HD002230000	PHOTO SENSOR				2

OPERATION PANEL COMPONENTS

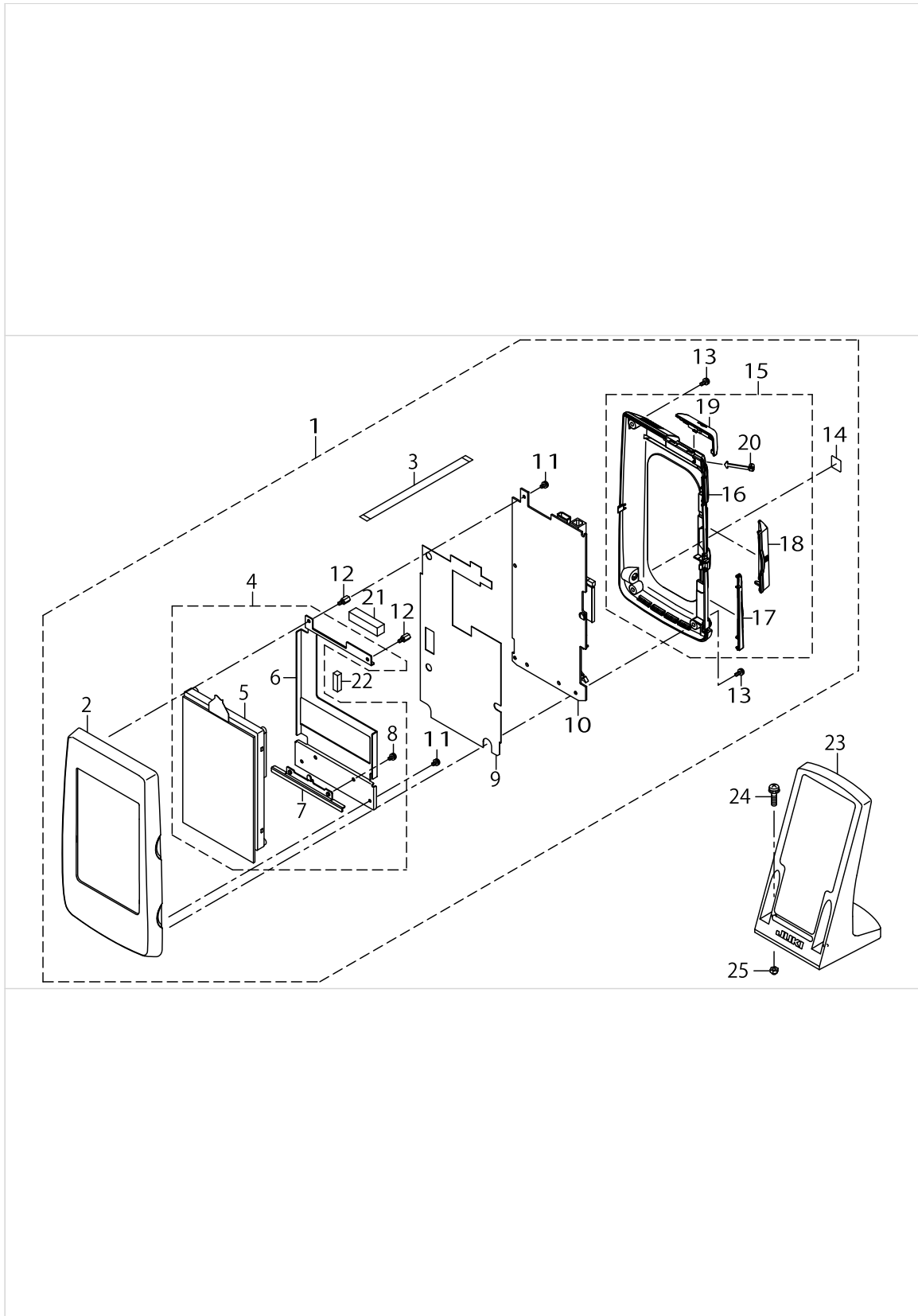

OPERATION PANEL COMPONENTS

No.	Parts No.	Parts name	Remarks	Level	Cons	Qty
1	40086192	PANEL ASSY				1
2	40078163	FRONT CASE		*		1
3	HW002180200	FLAT CABLE		*		1
4	40080800	LCD ASSY		*		1
5	40086541	LCD TOUCH PANEL ASSY	TECHNICAL INFOMATION (A16-029)	*		1
6	40083668	LCD BRACKET	TECHNICAL INFOMATION (A16-029)	*		1
7	40083666	LCD STAY		*		1
8	SL4030681SC	SCREW M3 L=6		*		2
9	40078168	INSULATION SHEET		*		1
10	40083960	PANEL PCB ASSY		*		1
11	SL4030681SC	SCREW M3 L=6		*		3
12	HX00354000B	PCB SUPPORT L=8MM		*		2
13	SL4030881SC	SCREW M3 L=8		*		4
14	CM600100101	WEEE MARK LABEL S		*		1
15	40080799	REAR CASE ASSY		*		1
16	40078166	REAR CASE		*		1
17	40078162	CONNECTOR COVER		*		1
18	40083667	CF COVER		*		1
19	40078167	USB COVER		*		1
20	40078164	UNITY STRING		*		1
21	40096507	GASKET A		*		1
22	40096508	GASKET B		*		1
23	40035024	OPERATION BOX FIXED PLATE(B)ASM.				1
24	SL4042591SC	SCREW M4 L=25				2
25	NM7040062SB	NUT M4				2

ACCESSORIES PARTS COMPONENTS

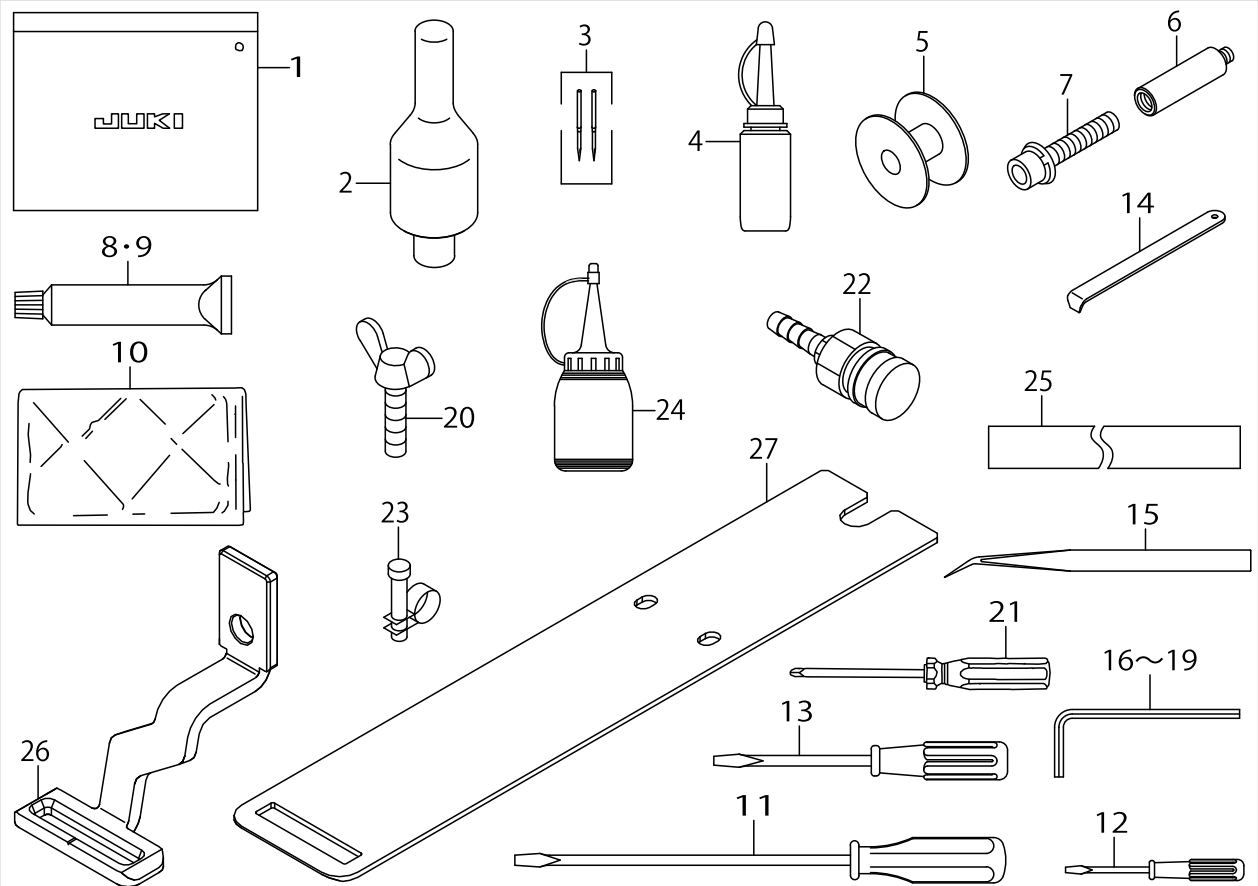

ACCESSORIES PARTS COMPONENTS

No.	Parts No.	Parts name	Remarks	Level	Cons	Qty
1	22932800	ACCESSORIE BAG				1
2	14101208	HEAD SUPPORT BAR				1
3	MDP170B1402	NEEDLE DPX17#14-2				1
4	B91212200A0	OILER (CONTAINING NO.2 OIL)				1
5	13812102	BOBBIN				1
6	40036110	GREASE JOINT B				1
7	SM6084002TN	SCREW M8 L=40				1
8	40013640	JUKI GREASE B TUBE				1
9	40006323	JUKI GREASE A TUBE				1
10	40049817	COVER				1
11	22933006	SCREW DRIVER LARGE				1
12	22933204	SCREW DRIVER SMALL				1
13	22933105	SCREW DRIVER MIDDLE				1
14	B9101490000	DRIVER				1
15	12288403	TWEEZERS				1
16	J106600000C	HEXAGONAL WRENCH KEY 2.5				1
17	J106600000D	HEXAGONAL WRENCH KEY				1
18	J106600000F	HEXAGONAL WRENCH KEY				1
19	J106600000G	HEXAGONAL WRENCH KEY				1
20	GES01022000	VERTICAL ADJUSTMENT SCREW				2
21	J1071000000	CROSS SCREW DRIVER 2				1
22	PJ309520001	SOCKET				1
23	PB000010000	HOSE BAND				1
24	J1067000A00	OILER				1
25	40066088	TAPE				0.4
26	40066686	WORK_CLAMP_FOOT_B				1
27	40066744	FEED_PLATE_B				1

MECHANISM & MISCELLANEOUS COVER COMPONENTS

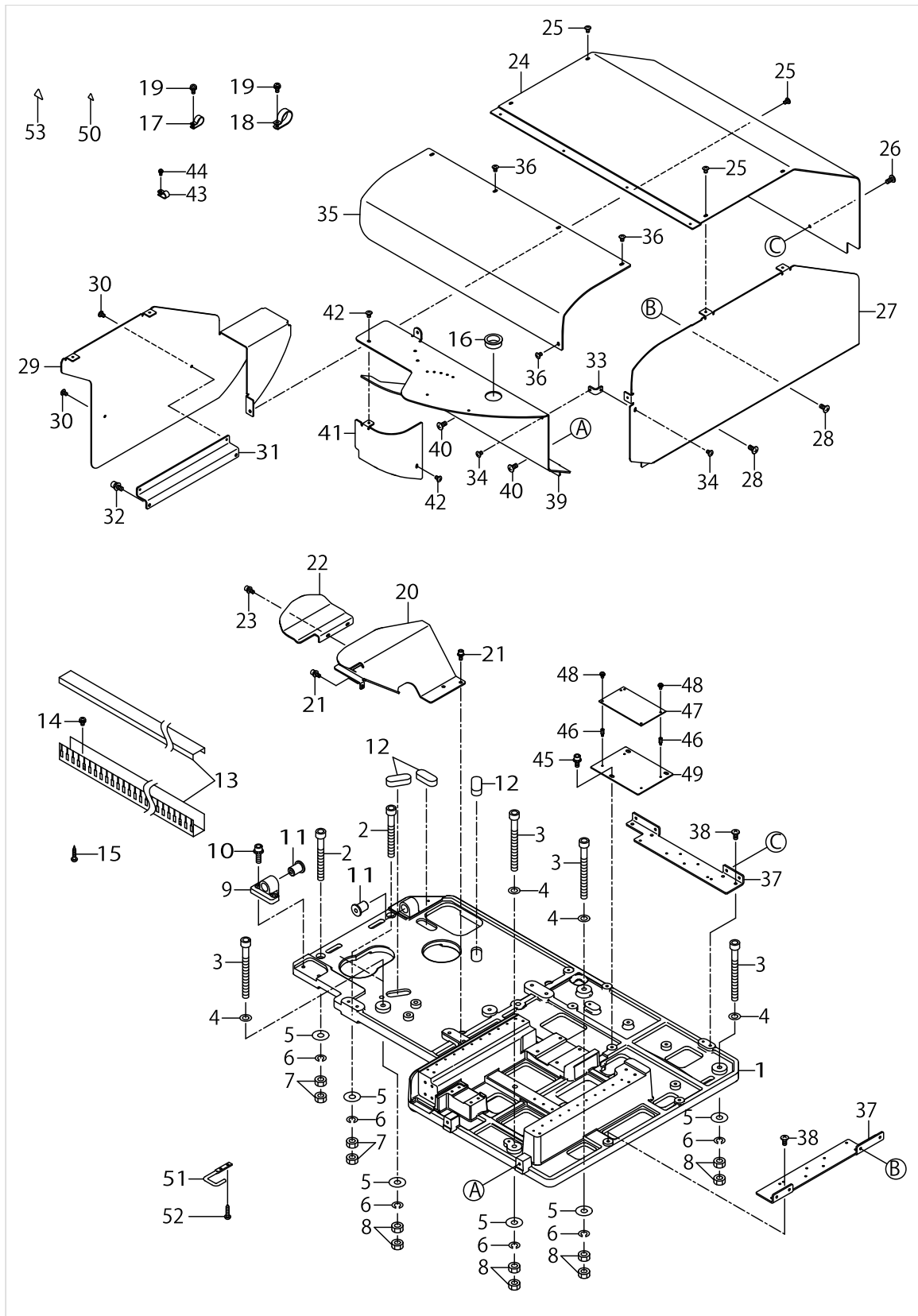

MECHANISM & MISCELLANEOUS COVER COMPONENTS

No.	Parts No.	Parts name	Remarks	Level	Cons	Qty
1	40093466	UNIT BASE				1
2	SM6087002TN	SCREW M8 L=70				2
3	SM6088502TP	SCREW M8 L=85				4
4	WP0841601SC	WASHER 8.4X17.4X1.6				4
5	WP0852086SC	WASHER M8				6
6	WS0820002KN	SPRING WASHER M8				6
7	NM6080001SC	NUT M8X1.25				4
8	NM6080003SC	NUT M8				8
9	G5506254000	FRAME FIXING HINGE				1
10	SL6062042TN	BOLT				2
11	40068638	BASE PLATE BUSH				2
12	40093468	RUBBER PAD				3
13	HX000130000	CONDUIT				0.25
14	SL4041091SC	SCREW M4 L=10				4
15	SK3382001SE	SCREW D=3.8 L=20				3
16	HX00188000E	BUSH				1
17	HX00150000H	CABLE CLIP				3
18	HX00150000N	CABLE CLIP				2
19	SL4041091SC	SCREW M4 L=10				5
20	40092994	SAFETY COVER				1
21	SL6041092TN	SCREW				3
22	40092995	SAFETY COVER SUB				1
23	SL6041092TN	SCREW				2
24	40093438	ROOF COVER				1
25	SM0040601SC	SCREW M4X0.7 L=6				5
26	SM0051001SC	SCREW				2
27	40093437	RIGHT COVER				1
28	SM0051001SC	SCREW				2
29	40093435	LEFT COVER				1
30	SM0040601SC	SCREW M4X0.7 L=6				2
31	40093436	LEFT COVER BR				1
32	SL6051292TN	BOLT				2
33	40075985	COVER ANGLE				1
34	SM0040601SC	SCREW M4X0.7 L=6				2
35	40093439	WINDOW COVER				1
36	SM0040601SC	SCREW M4X0.7 L=6				6
37	40093450	SBC BRACKET L				2
38	SM0051001SC	SCREW				4
39	40103226	FRONT COVER				1
40	SM0051001SC	SCREW				2
41	40093434	FRONT UNDER COVER				1
42	SM0040601SC	SCREW M4X0.7 L=6				2
43	HX00150000D	CABLE CLIP				4
44	SL4040891SC	SCREW M4 L=8				4
45	SL6051292TN	BOLT				3
46	HX00056000B	SPACER				4
47	40025260	INT PCB ASSY				1



MECHANISM & MISCELLANEOUS COVER COMPONENTS

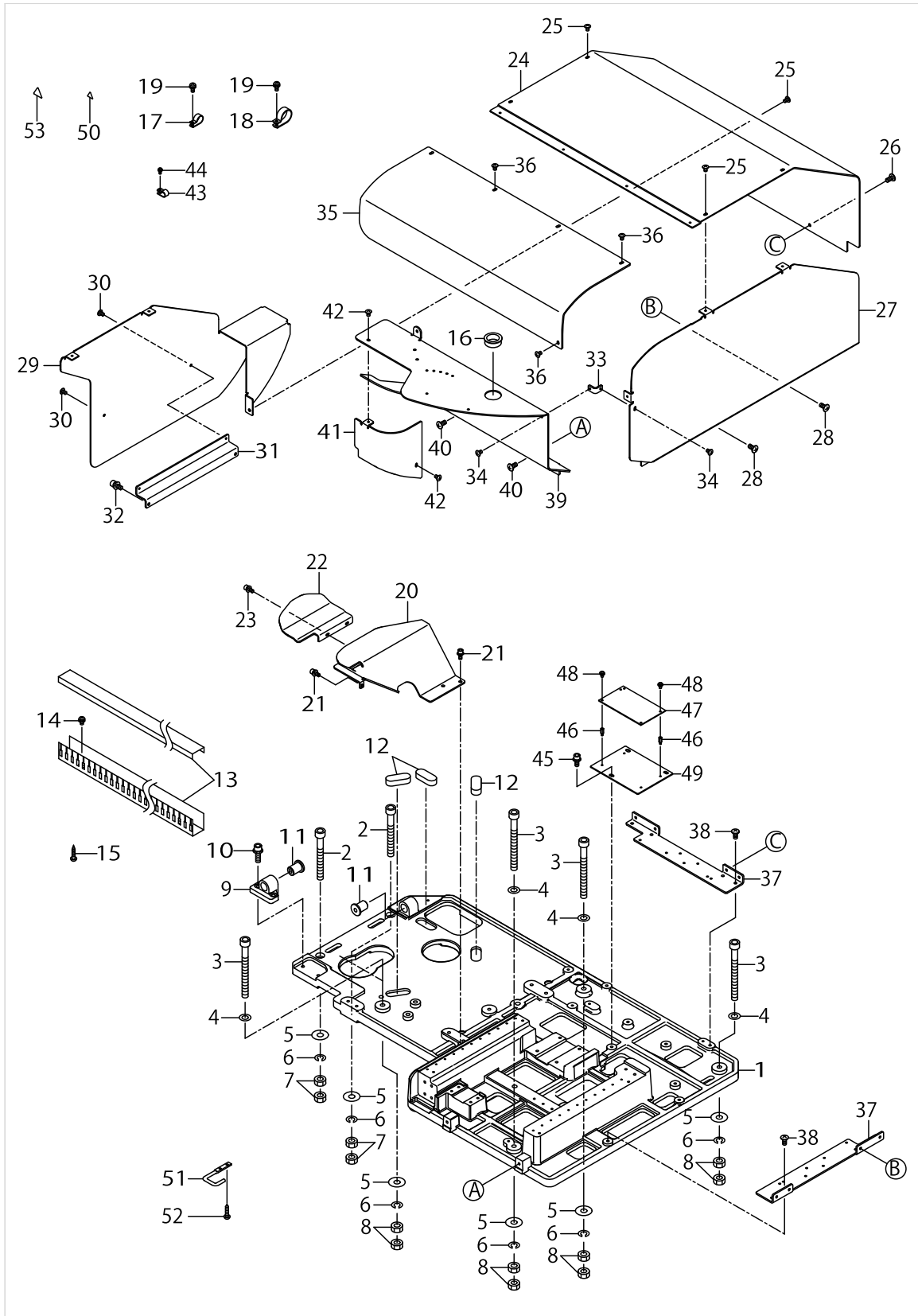

MECHANISM & MISCELLANEOUS COVER COMPONENTS

No.	Parts No.	Parts name	Remarks	Level	Cons	Qty
48	SL4030691SC	SCREW M3X6				4
49	40100431	INT PCB PLATE				1
50	CM300200001	ATTENTION SEAL				3
51	40110938	LOOP GUIDE	WITHOUT LOOP PULL SUPPORT (- AB-1351**A*)			1
52	SK3382001SE	SCREW D=3.8 L=20	WITHOUT LOOP PULL SUPPORT (- AB-1351**A*)			2
53	CM300200002	CAUTION LABEL(25)				4

# Y MOVEMENT COMPONENTS

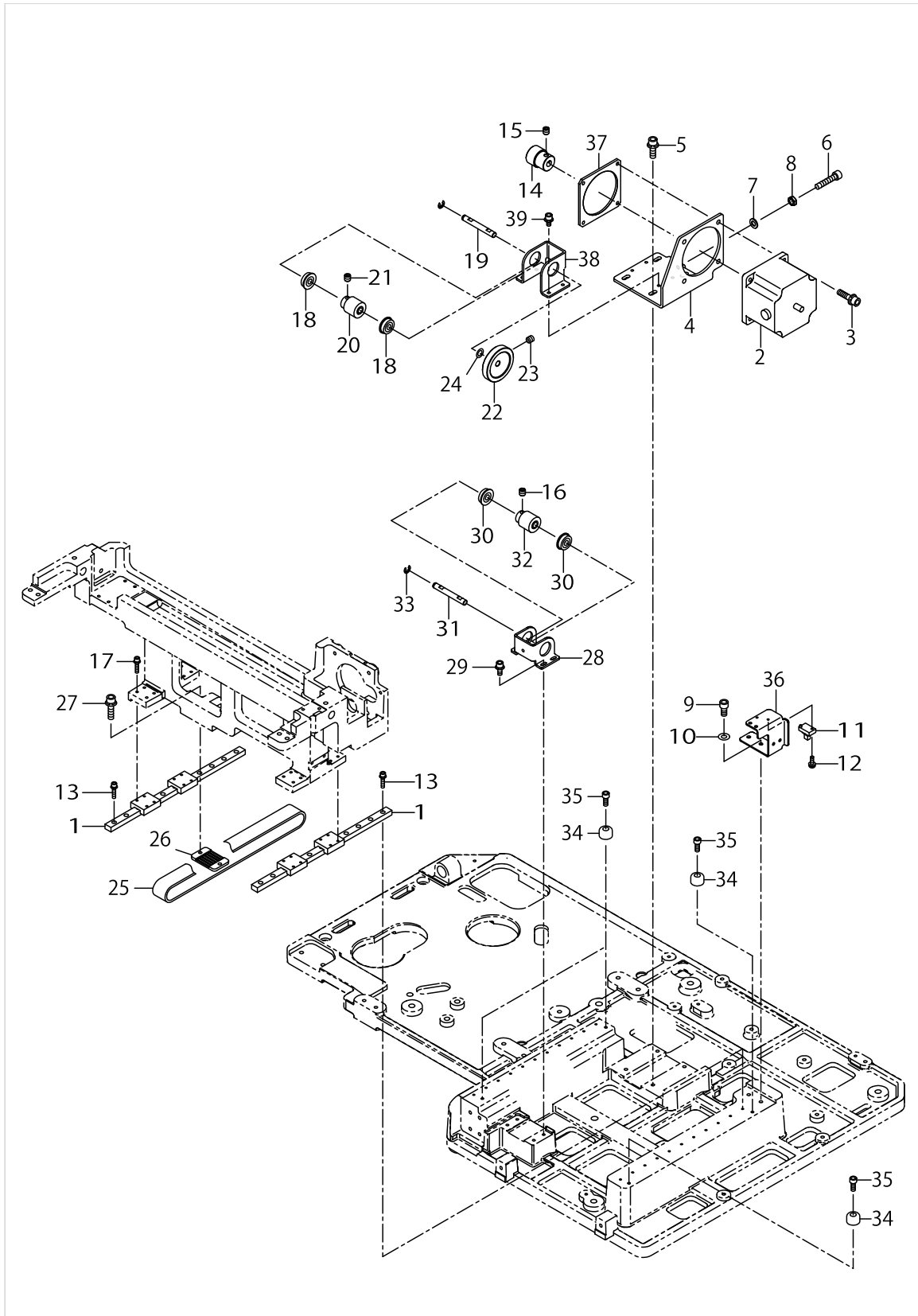

Y MOVEMENT COMPONENTS

No.	Parts No.	Parts name	Remarks	Level	Cons	Qty
1	40109547	L_LINEAR_GUIDE				2
2	40090626	X FEED MOTOR				1
3	SL6052092TN	SCREW				4
4	40111144	Y_MOTOR_BRACKET				1
5	SL6051692TN	BOLT				4
6	SM6052502TN	HEXAGONAL-HOLE BOLT				1
7	WP0531001SC	WASHER				1
8	NM6050003SC	NUT M5X0.8				1
9	SM6051002TN	BOLT				2
10	WP0531001SC	WASHER				2
11	HD00057000A	PHOTO SENSOR				1
12	SL4031081SC	SCREW M3X10				2
13	SL6031492TN	SCREW M3 L=14				16
14	40066844	DRIVE GEAR				1
15	SM8060602TP	SCREW M6X6				2
16	SM8060612TP	SCREW M6 L=6				2
17	SL6031492TN	SCREW M3 L=14				16
18	SB108000500	RADIAL BEARING				2
19	40077178	DRIVE SPROCKET SHAFT				1
20	40109552	DRIVE_SPROCKET				1
21	SM8060612TP	SCREW M6 L=6				2
22	40066845	IDLER GEAR 66				1
23	SM8060612TP	SCREW M6 L=6				2
24	WP0820526SD	WASHER 8.2X14X0.5				1
25	40109551	TIMING_BELT				1
26	40032219	BELT RECEIVER				1
27	SL6052092TN	SCREW				2
28	40032191	Y DRIVEN BRACKET				1
29	SL6041092TN	SCREW				4
30	SB108000500	RADIAL BEARING				2
31	40077178	DRIVE SPROCKET SHAFT				1
32	40109552	DRIVE_SPROCKET				1
33	RE0600000K0	E-RING 6				1
34	G5009172000	STOPPER RUBBER				4
35	SL6041242TN	BOLT				4
36	40091420	SENSOR BRACKET Y				1
37	40123249	Y_MOTOR_NUT_PLATE				1
38	40111143	Y_DRIVEN_BRACKET				1
39	SL6040892TN	BOLT				4

X MOVEMENT COMPONENTS

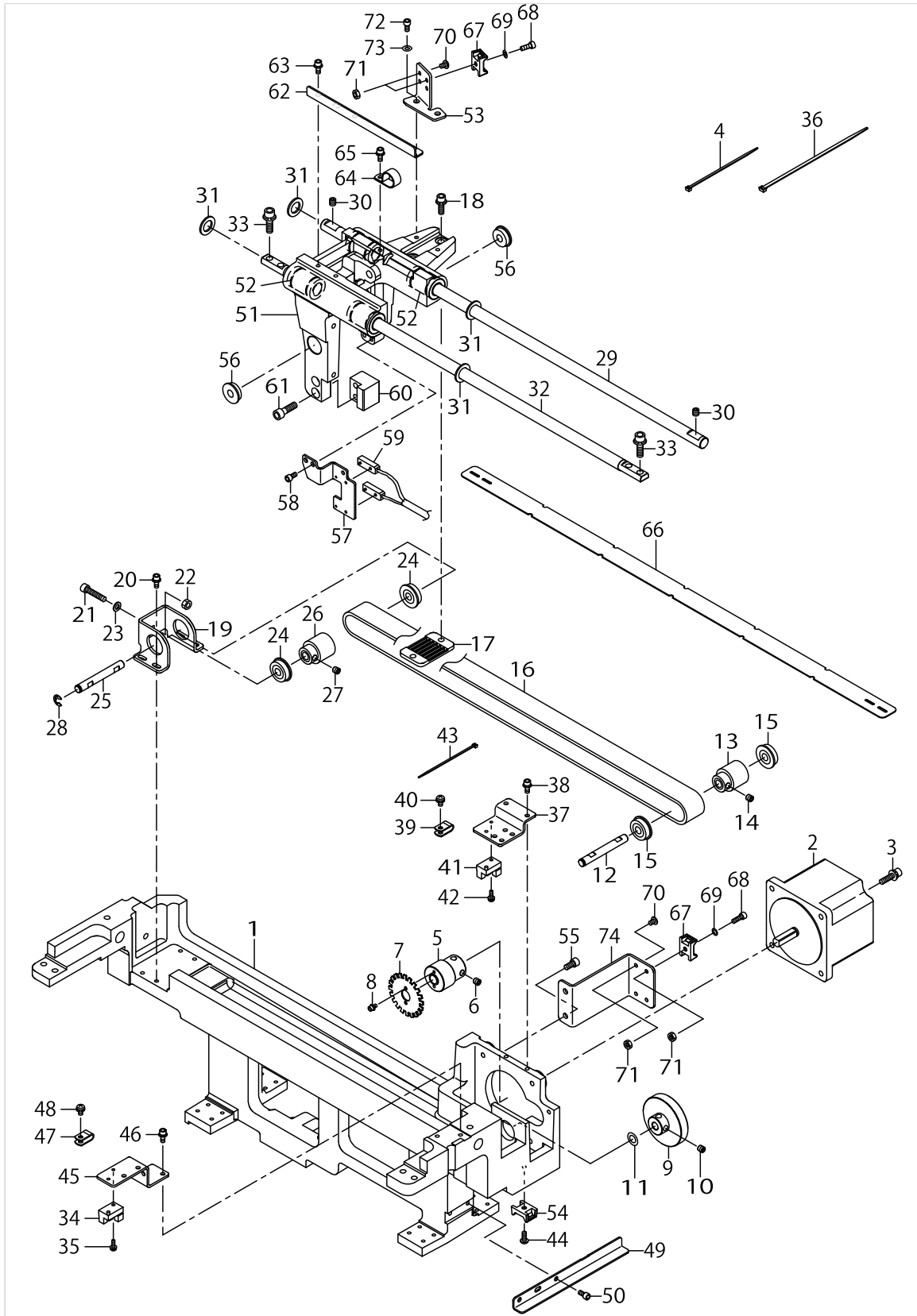

X MOVEMENT COMPONENTS

No.	Parts No.	Parts name	Remarks	Level	Cons	Qty
1	40091457	XY BASE				1
2	40090626	X FEED MOTOR				1
3	SL6052092TN	SCREW				4
4	EA9500B0100	CABLE BAND				20
5	40066844	DRIVE GEAR				1
6	SM8060602TP	SCREW M6X6				2
7	40078127	DETECTIVE PLATE				1
8	SM6030502TN	SCREW M3 L=5				2
9	40066845	IDLER GEAR 66				1
10	SM8060612TP	SCREW M6 L=6				2
11	WP0820526SD	WASHER 8.2X14X0.5				1
12	40077178	DRIVE SPROCKET SHAFT				1
13	40109552	DRIVE_SPROCKET				1
14	SM8060612TP	SCREW M6 L=6				2
15	SB108000500	RADIAL BEARING				2
16	40109550	TIMING_BELT				1
17	40032219	BELT RECEIVER				1
18	SL6051692TN	BOLT				2
19	40032191	Y DRIVEN BRACKET				1
20	SL6041092TN	SCREW				4
21	SM6052502TN	HEXAGONAL-HOLE BOLT				1
22	NM6050001SC	NUT M5				1
23	WP0531001SC	WASHER				1
24	SB108000500	RADIAL BEARING				2
25	40077178	DRIVE SPROCKET SHAFT				1
26	40109552	DRIVE_SPROCKET				1
27	SM8060612TP	SCREW M6 L=6				2
28	RE0600000K0	E-RING 6				1
29	40111404	X_GUIDE_SHAFT_A				1
30	SM8060612TP	SCREW M6 L=6				2
31	11234408	SOLENOID RUBBER				4
32	40091449	X GUIDE SHAFT B				1
33	SL6062092TN	SCREW M6 L=20				4
34	HD00057000A	PHOTO SENSOR				1
35	SL4031081SC	SCREW M3X10				1
36	EA9500B0200	CABLE BAND 150				20
37	40091455	SENSOR PLATE XD				1
38	SM6040802TN	SCREW				2
39	HX00150000A	CABLE CLAMP				1
40	SL4040891SC	SCREW M4 L=8				1
41	HD00057000A	PHOTO SENSOR				1
42	SL4031081SC	SCREW M3X10				1
43	EA9500B0100	CABLE BAND				1
44	SM4041001SN	SCREW M4X0.7 L=10				1
45	40091456	SENSOR PLATE X HP				1
46	SM6040802TN	SCREW				2
47	HX00150000A	CABLE CLAMP				2

X MOVEMENT COMPONENTS

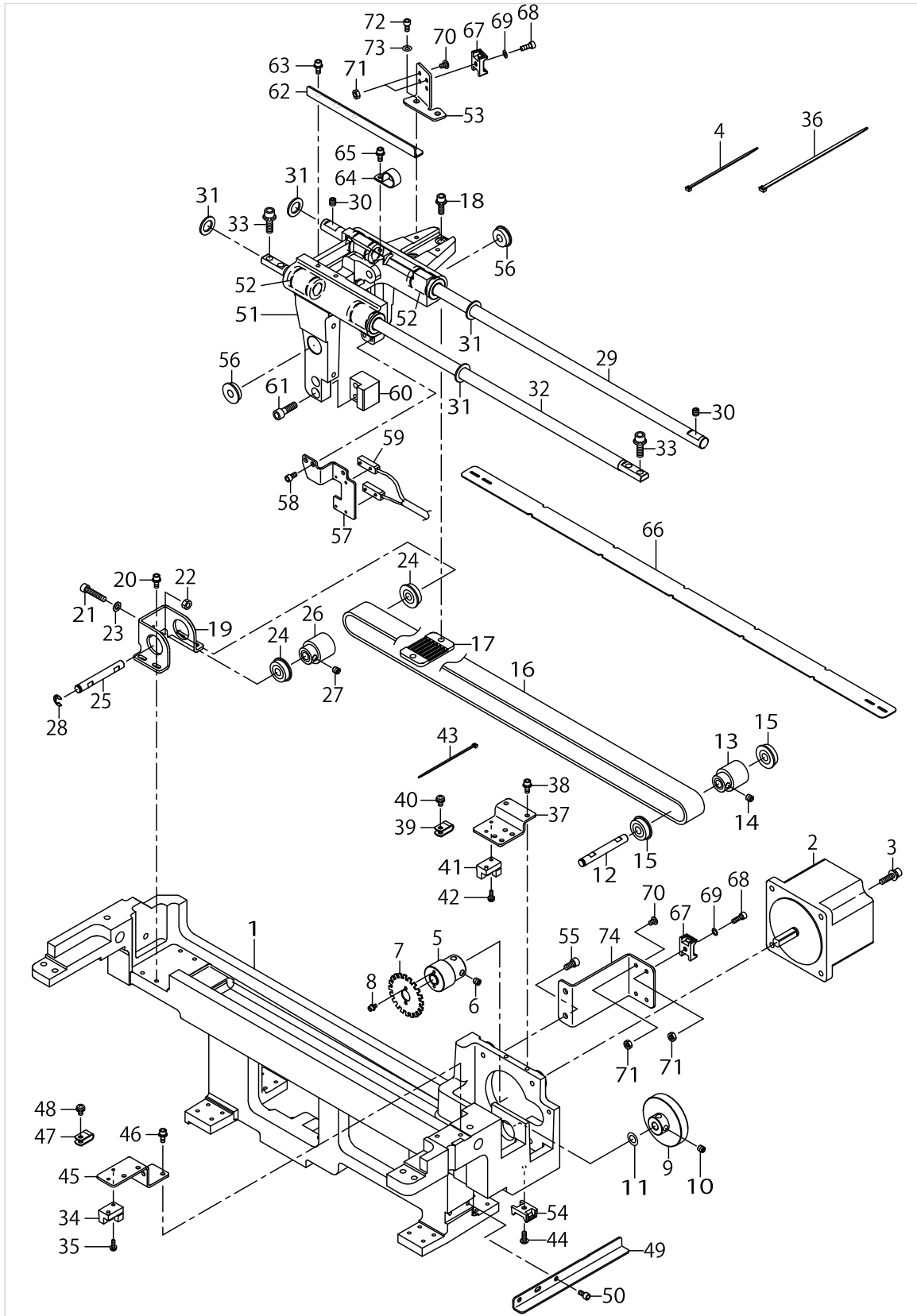

X MOVEMENT COMPONENTS

No.	Parts No.	Parts name	Remarks	Level	Cons	Qty
48	SL4040891SC	SCREW M4 L=8				2
49	40108790	Y HP SENSOR PLATE				1
50	SM6040802TN	SCREW				2
51	40096105	X M FRAME				1
52	40110934	BEARING				4
53	40091494	TUBE GUIDE PLATE				1
54	HX004540000	TIE MOUNT				1
55	SM6051002TN	BOLT				3
56	SB108002200	BEARING				2
57	40092996	SENSOR BRKT CF				1
58	SM6040802TN	SCREW				2
59	40090647	LOOPCLAMPU/DDETECTSENSORASM.				1
60	40092915	STOPPER BLOCK				1
61	SM6062002TP	SCREW M6 L=20				2
62	40108790	Y HP SENSOR PLATE				1
63	SM6040802TN	SCREW				2
64	HX00150000L	CABLE CLIP				1
65	SL4040891SC	SCREW M4 L=8				1
66	40091462	TUBE SUPPORT				2
67	HX004540000	TIE MOUNT				2
68	SM6041002TN	BOLT				2
69	WP0460556SD	WASHER 4.6X7.5X0.5				2
70	SM0040601SC	SCREW M4X0.7 L=6				2
71	NM6040003SC	NUT M4				4
72	SM6040802TN	SCREW				2
73	WP0430801SE	WASHER 4.3X9X0.8				2
74	40091493	CORD CLAMP PLATE				1



LOOP CLAMP COMPONENTS

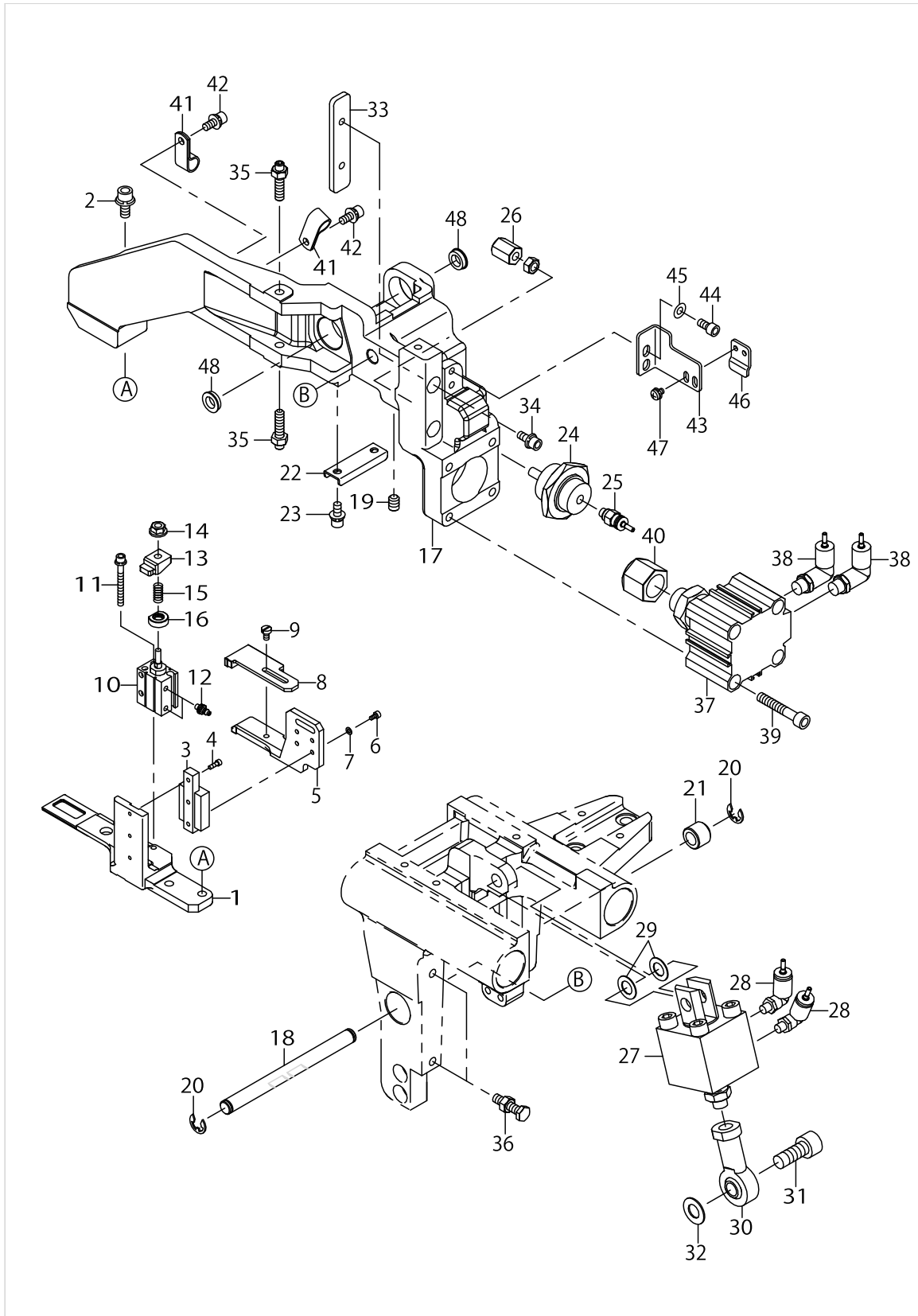

LOOP CLAMP COMPONENTS

No.	Parts No.	Parts name	Remarks	Level	Cons	Qty
1	40092911	LOOP CLAMP BASE				1
2	SL6051292TN	BOLT				2
3	40109549	LC_LINER_GUIDE				1
4	SM6020602TN	SCREW M2 L=6				3
5	40092912	LOOP CLAMP UPPER				1
6	SM6020402TN	BOLT M2 L=4				4
7	WP0220300SC	WASHER				4
8	40092913	LOOP CLAMP C				1
9	SM6030500SN	SCREW M3 L=5				1
10	PA0601017A0	AIR CYLINDER				1
11	SM6033002TN	SCREW M3 L=30				2
12	PJ032039001	CONNECTOR				2
13	40092999	CYLINDER BLOCK M4				1
14	NM3040520SF	FLANGE NUT M4				1
15	40077829	CYLINDER SPRING				1
16	40077847	SPRING HOLDER				1
17	40096108	LOOP CLAMP FRAME				1
18	40092916	C F PIVOT				1
19	SM8060812TP	SCREW M6 L=8				2
20	RE0600000K0	E-RING 6				2
21	40077177	SPACE COLLAR				1
22	40067820	TUBE CLAMP				1
23	SL6041092TN	SCREW				2
24	PA1500505A0	AIR CYLINDER				1
25	PJ301040502	HALF UNION 4XM5				1
26	40092934	ROD CAP M5				1
27	PA200100300	THIN-TYPE CYLINDER				1
28	PJ304040504	ELBOW UNION				2
29	WP0820526SD	WASHER 8.2X14X0.5				2
30	16138109	ROD				1
31	SM6082502TN	BOLT				1
32	B1223771000	NEEDLE ROD CRANK WASHER				1
33	40092931	STOPPER PLATE				1
34	SL6041092TN	SCREW				2
35	40093288	STOPPER SCREW A				2
36	40093289	STOPPER SCREW B				2
37	PA3200503A0	AIR CYLINDER				1
38	PJ304040504	ELBOW UNION				2
39	SM6053002TP	SCREW M5X0.8 L=30				4
40	40103227	ROD CAP M14				1
41	HX00150000C	CABLE CLIP				2
42	SL6041092TN	SCREW				2
43	40092997	SENSOR PLATE CF				1
44	SM6040802TN	SCREW				2
45	WP0430801SE	WASHER 4.3X9X0.8				2
46	40092998	SENSOR PLATE SUB				1
47	SL4030581SC	COMBINATION SCREW M3X5				2

# LOOP CLAMP COMPONENTS

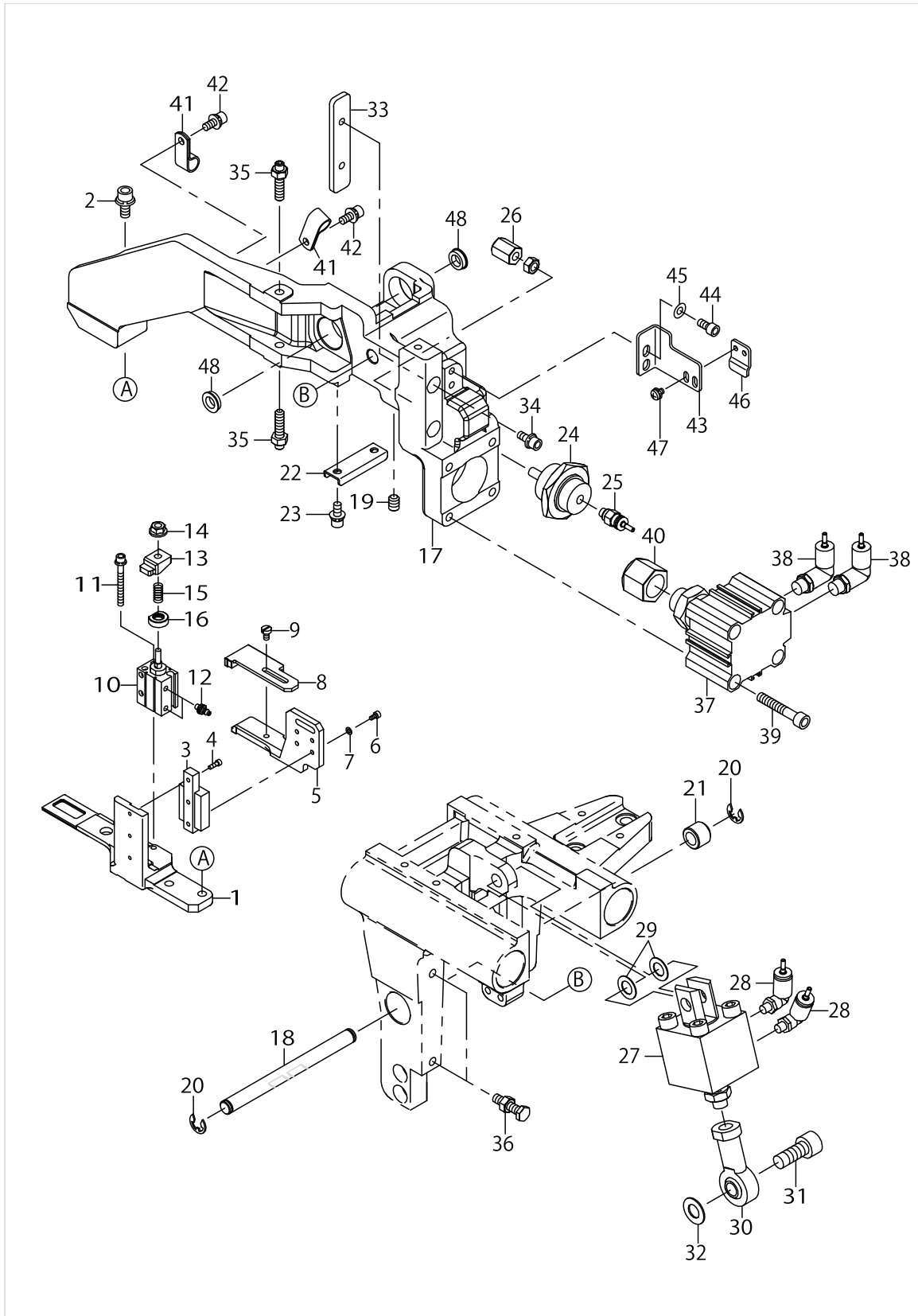

LOOP CLAMP COMPONENTS

No.	Parts No.	Parts name	Remarks	Level	Cons	Qty
48	SB108002200	BEARING				2

# FORK COMPONENTS

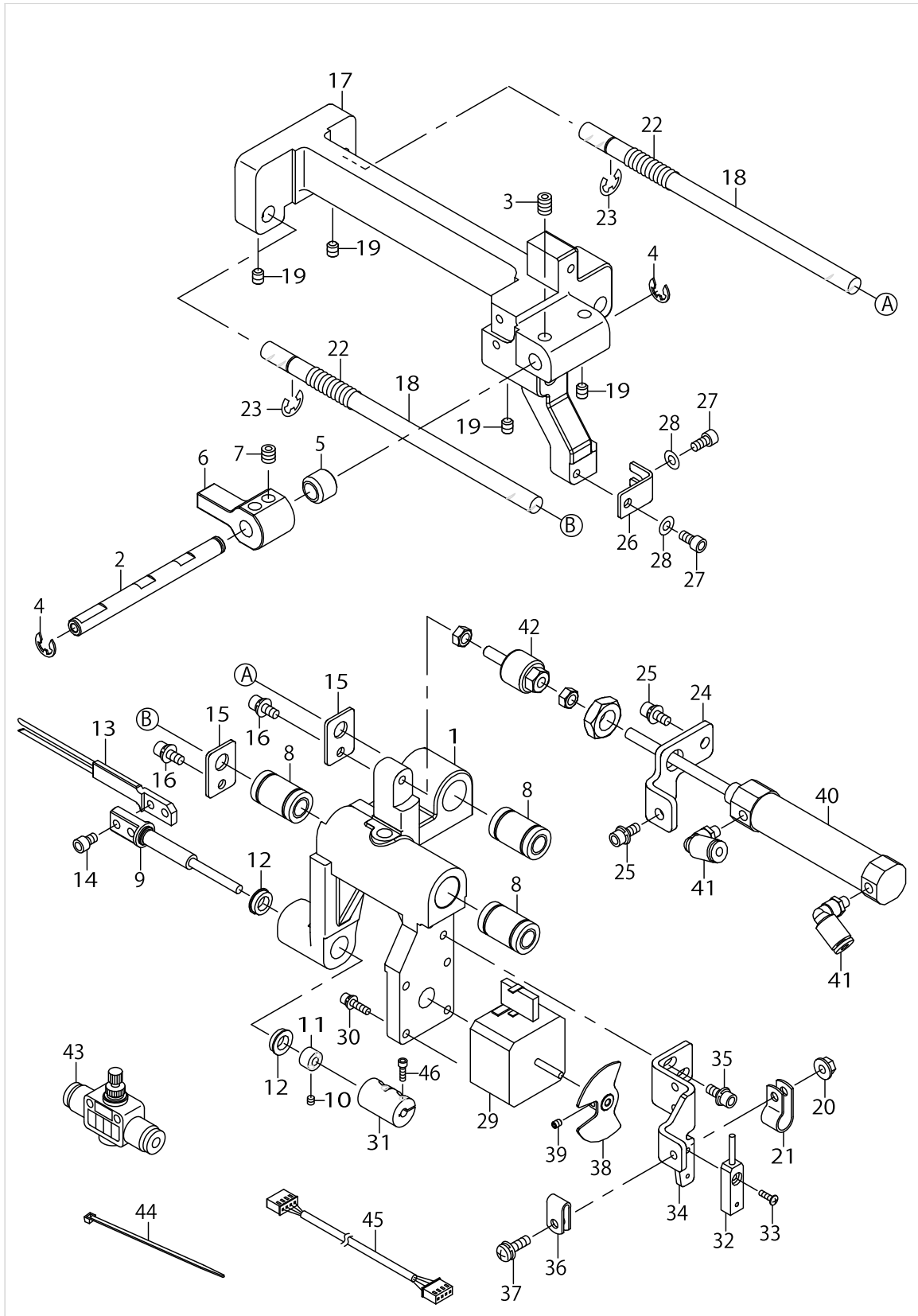

FORK COMPONENTS

No.	Parts No.	Parts name	Remarks	Level	Cons	Qty
1	40096107	FORK BASE				1
2	40092926	FORK F PIVOT				1
3	SM8060812TP	SCREW M6 L=8				2
4	RE0600000K0	E-RING 6				1
5	40077177	SPACE COLLAR				1
6	40092910	STOPPER F				1
7	SM8060612TP	SCREW M6 L=6				2
8	40110932	BEARING				3
9	40099407	FORK SHAFT				1
10	SM8030312TP	SCREW M3 L=3				2
11	CS0400671TP	THRUST COLLAR D=4 W=5.5				1
12	SB107000400	BEARING				2
13	40092919	FORK PIN BS ASM.			☆	1
14	SM6040652TP	SCREW M4 L=6				2
15	40092929	SPRING HOLDER R				2
16	SM6040802TN	SCREW				2
17	40096106	FORK FRAME				1
18	40092925	F GUIDE SHAFT				2
19	SM8050612TP	SCREW M5X6				4
20	NM3040520SC	NUT M4				1
21	HX00150000C	CABLE CLIP				1
22	40092930	SPRING DAMPER				2
23	RE0600000K0	E-RING 6				2
24	40092927	CYLINDER BRACKET				1
25	SL6041092TN	SCREW				2
26	40092993	PROTECT PLATE				1
27	SM6040802TN	SCREW				2
28	WP0430801SE	WASHER 4.3X9X0.8				2
29	40090636	FORK TURN MOTOR				1
30	SL6031292TN	BOLT				4
31	40111701	FORK_COUPLING				1
32	40090645	FORK TURN MOTOR ORG SENSOR ASSY				1
33	SM0850801SC	SCREW M2.5 L=8				1
34	40092938	SENSOR BRKT FM				1
35	SM6040602TN	BOLT				2
36	HX001500000	CLIP				1
37	SL4041491SC	SCRE W4X14				1
38	40092935	SENSOR SLIT F ASM.				1
39	SM8030412TP	SCREW				2
40	PA1604510A0	AIR CYLINDER				1
41	PJ304040504	ELBOW UNION				2
42	PX5000100A0	FLOATING JOINT				1
43	PC012401000	SPEED CONTROLLER				2
44	EA9500B0100	CABLE BAND				5
45	40090575	FORK TURN MOTOR RELAY CORD ASSY				1
46	SM6850802TN	SCREW M2.5 L=8				1

DRAW OUT STEPS PART DETECTION COMPONENTS

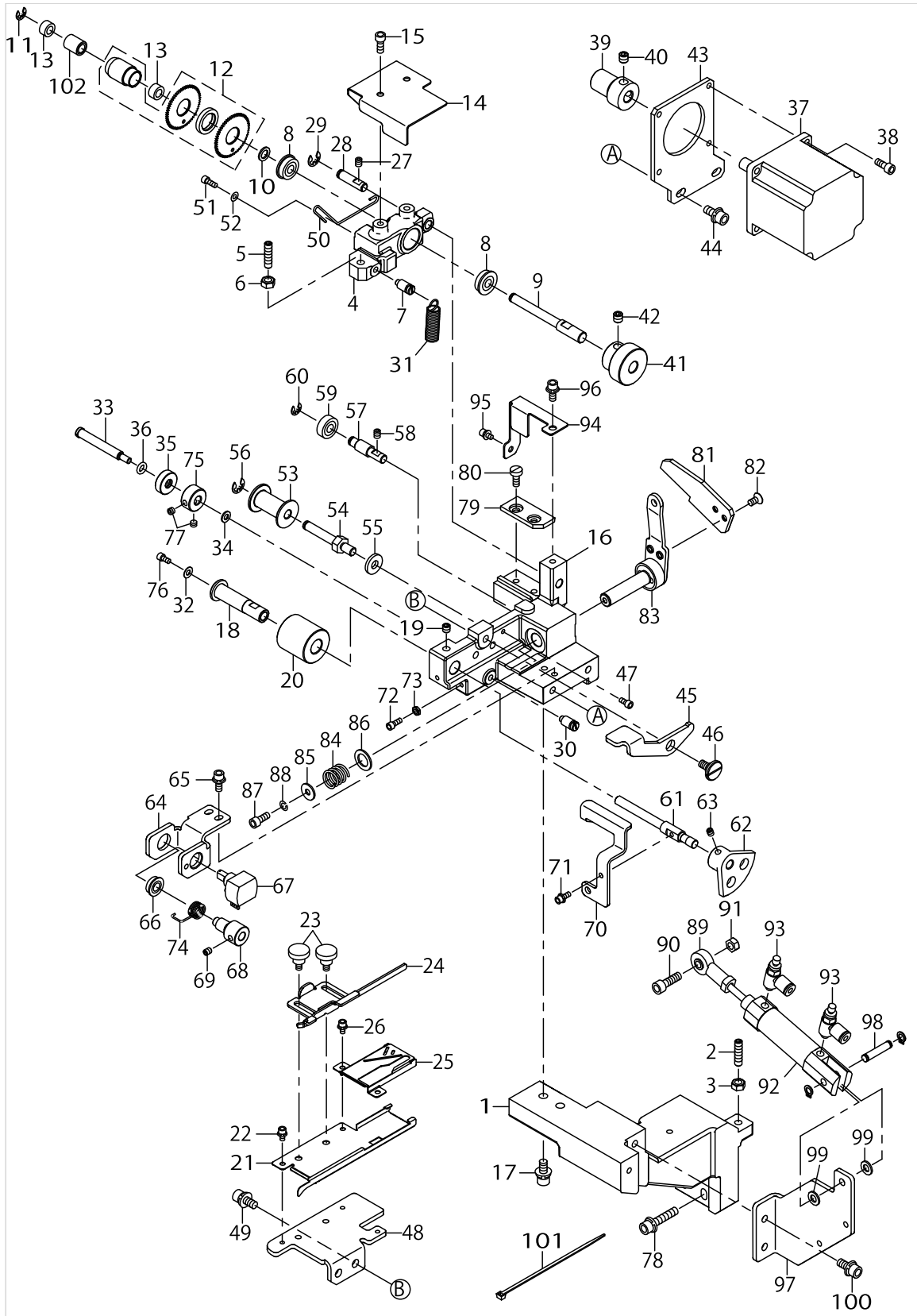

DRAW OUT STEPS PART DETECTION COMPONENTS

No.	Parts No.	Parts name	Remarks	Level	Cons	Qty
1	40091846	FEED ASSY BLOCK				1
2	SM8052002TP	SCREW M5X0.8 L=20				1
3	NM6050001SC	NUT M5				1
4	40091837	FEED BLOCK				1
5	SM8052002TP	SCREW M5X0.8 L=20				1
6	NM6050001SC	NUT M5				1
7	13340302	SHOULDER SCREW				1
8	SB106000300	BEARING				2
9	40091817	FEED DRIVE SHAFT				1
10	B1618804000	WASHER				1
11	RE0400000K0	E-RING 4				1
12	40091831	FEED ROLLER ASM.				1
13	G5234254000	FEED ROLLER METAL				2
14	40091845	GEAR COVER				1
15	SM6041002TP	SCREW M4 L=10				2
16	40091838	FEED BASE BLOCK				1
17	SL6051292TN	BOLT				2
18	40091823	LOOP END SHAFT				1
19	SM8050512TP	SCREW				1
20	G5225254000	LOOP ROLLER				1
21	40091842	LOOP UNDER BINDER				1
22	SM6030602TN	HEX SCREW M3X6				1
23	40093357	KNOB				2
24	40100722	LOOP SLIDE GUIDE				1
25	40091818	LOOP UPPER BINDER				1
26	SM6030602TN	HEX SCREW M3X6				2
27	SM8040512TP	SCREW				1
28	40091820	FEED PIVOT SH				1
29	RE0500000K0	E-RING				1
30	13340302	SHOULDER SCREW				1
31	B1707210000	SPRING				1
32	WP0370316SD	WASHER 3.7X8X0.3				1
33	40100715	LOOP GUIDE SHAFT				1
34	WP0410846SC	WASHER				1
35	40100716	RUBBER COLLAR				1
36	RO048190100	RUBBER RING				1
37	40090634	LOOP FEED MOTOR				1
38	SM6041002TP	SCREW M4 L=10				4
39	26501502	Y FEED GEAR				1
40	SM8060612TP	SCREW M6 L=6				2
41	40030947	X DRIVEN GEAR				1
42	SM8060602TP	SCREW M6X6				2
43	40091821	MOTOR BRACKET				1
44	SL6051292TN	BOLT				2
45	40100719	LEVER BR				1
46	SD0800327TP	SHOULDER SCREW				1
47	SM6030602TP	SCREW M3X0.5 L=6				1



DRAW OUT STEPS PART DETECTION COMPONENTS

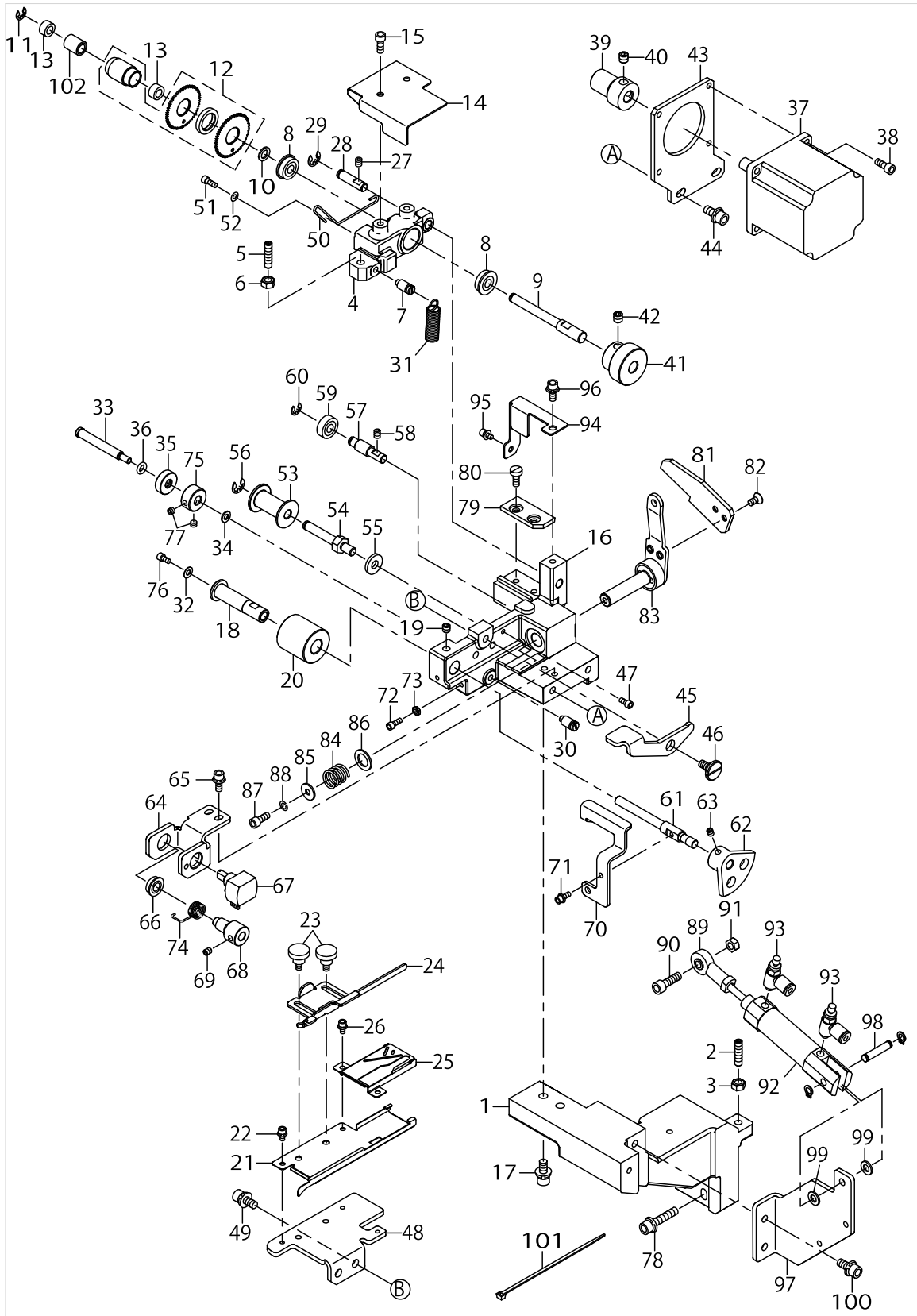

DRAW OUT STEPS PART DETECTION COMPONENTS

No.	Parts No.	Parts name	Remarks	Level	Cons	Qty
48	40091841	LOOP GUIDE BRACKET A				1
49	SL6051292TN	BOLT				2
50	40091814	UPPER LOOP GUIDE				1
51	SM6030802TN	BOLT				2
52	WP0320500SC	WASHER M3				2
53	40091815	UNDER ROLLER SD				1
54	40091816	UNDER ROLLER				1
55	WP0602016SP	WASHER				1
56	RE0500000K0	E-RING				1
57	40091813	UNDER ROLLER SH				1
58	SM8050512TP	SCREW				1
59	SB106000400	CLUTCH BEARING				1
60	RE0400000K0	E-RING 4				1
61	40100720	SENSOR GEAR SHAFT				1
62	40091828	SENSOR GEAR				1
63	SM8040512TP	SCREW				2
64	40091836	SENSOR BR				1
65	SL6041092TN	SCREW				2
66	SB106000700	BALL BEARING				1
67	40090638	LOOP SENSOR ASSY				1
68	40091829	POTENTIOMETER GEAR				1
69	SM8040502TP	SCREW M4X0.7 L=5				1
70	40100721	SENSOR CONTACT BR				1
71	SL6030892TN	SCREW				1
72	SM6030802TP	SCREW M3X0.5 L=8				1
73	NM6030003SC	NUT M3				1
74	40100723	SENSOR SHAFT SPRING				1
75	40026745	COLLAR				1
76	SM6030602TN	SCREW M3X6				1
77	SM8040312TP	SCREW M4 L=3				2
78	SL6052592TN	BOLT				4
79	40091839	UNDER KNIFE			☆	1
80	SM6041050TP	SCREW				2
81	40091822	UPPER KNIFE			☆	1
82	SM1040801SP	SCREW M4X0.7 L=8				2
83	40091832	KNIFE ARM ASM.				1
84	B3433552000	SPRING				1
85	WP0431005SP	PLAIN WASHER 4.3X12X1				1
86	WP0951016SP	WASHER 9.53X15X1				1
87	SM6041002TN	BOLT				1
88	WS0410002KN	SPRING WASHER				1
89	40093290	ROD END				1
90	SM6051602TP	SCREW M5X0.8 L=16				1
91	NM6050001SC	NUT M5				1
92	PA1602013A0	AIR CYLINDER				1
93	PC010508000	SPEED CONTROLLER				2
94	40091843	KNIFE COVER				1



DRAW OUT STEPS PART DETECTION COMPONENTS

No.	Parts No.	Parts name	Remarks	Level	Cons	Qty
95	SM6030602TN	HEX SCREW M3X6				1
96	SM6040802TP	SCREW M4X0.7 L=8				1
97	40091827	CUT CYLINDER BASE				1
98	PX5000290A0	PIN				1
99	WP0531001SC	WASHER				2
100	SL6051292TN	BOLT				2
101	EA9500B0100	CABLE BAND				2
102	SB306000400	ROLLER CLUTCH				1

# LOOP LOOSENER COMPONENTS

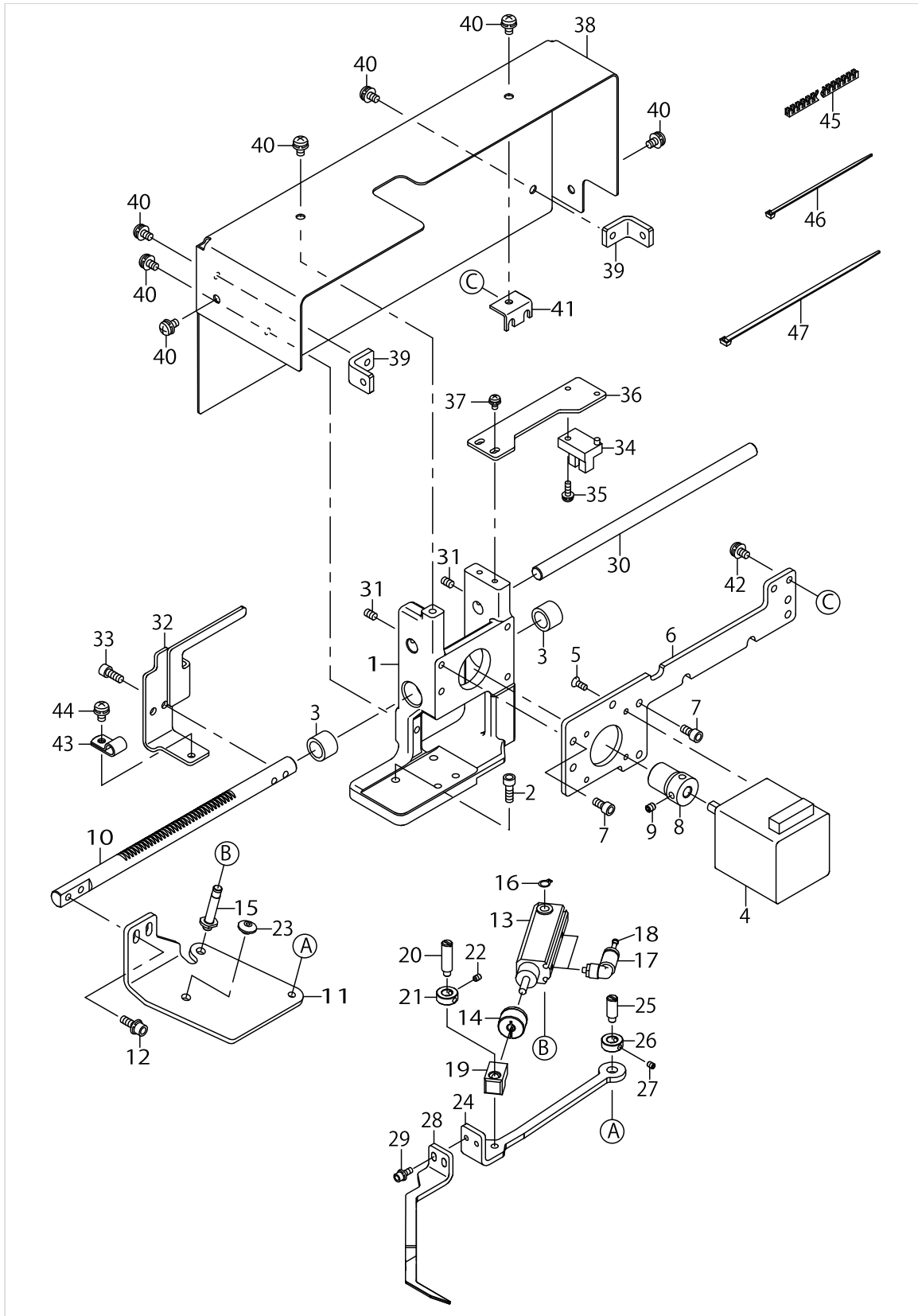

LOOP LOOSENER COMPONENTS

No.	Parts No.	Parts name	Remarks	Level	Cons	Qty
1	40066541	LOOSENER BASE				1
2	SM6041202TP	SCREW M4X0.7 L=12				2
3	32007403	CONNECTING ARM METAL A				2
4	40044473	ROLLER STACKER MOTOR				1
5	SM1030601SN	SCREW M3X0.5 L=6				4
6	40075984	LOOSENER COVER SUPPORT				1
7	SM6040802TP	SCREW M4X0.7 L=8				4
8	40066551	MOTOR GEAR				1
9	SM8040502TP	SCREW M4X0.7 L=5				2
10	40066552	FEED SHAFT				1
11	40100416	MOVING BASE				1
12	SL6041292TN	SCREW				2
13	PA1002012A0	AIR CYLINDER				1
14	40091164	STOPPER COLLOR				1
15	40100417	CYLINDER SHAFT				1
16	RC0470611KP	RETAINING RING 4.7				1
17	PJ304040301	UNION ELBOW M3				2
18	PC022403E00	INSERT RING				2
19	40091167	CYLINDER JOINT				1
20	40091168	CYLINDER PIN				1
21	40010477	AT SOL COLLAR				1
22	SM8030412TP	SCREW				2
23	12258000	BUSH				1
24	40100418	LOOSENER LINK				1
25	40066643	JOINT SHAFT				1
26	40010477	AT SOL COLLAR				1
27	SM8030412TP	SCREW				2
28	40100419	LOOSENER				1
29	SL6030892TN	SCREW				2
30	40066640	GUIDE SHAFT				1
31	SM8040612TP	SCREW M4 L=6				2
32	40066650	GUIDE BRACKET				1
33	SM6041002TP	SCREW M4 L=10				2
34	HD00057000A	PHOTO SENSOR				1
35	SL4031081SC	SCREW M3X10				1
36	40066647	SENSOR BRACKET				1
37	SL4030681SC	SCREW M3 L=6				2
38	40075986	LOOSENER COVER				1
39	40075985	COVER ANGLE				2
40	SL4040891SC	SCREW M4 L=8				7
41	14002802	PULLEY COVER STOPPER				1
42	SL4040891SC	SCREW M4 L=8				2
43	HX00150000B	CABLE CLIP				1
44	SL4040891SC	SCREW M4 L=8				1
45	HX002230000	ADJUSTABLE BUSH				0.15
46	EA9500B0100	CABLE BAND				3
47	EA9500B0200	CABLE BAND 150				2

# CLAMP FEED COMPONENTS

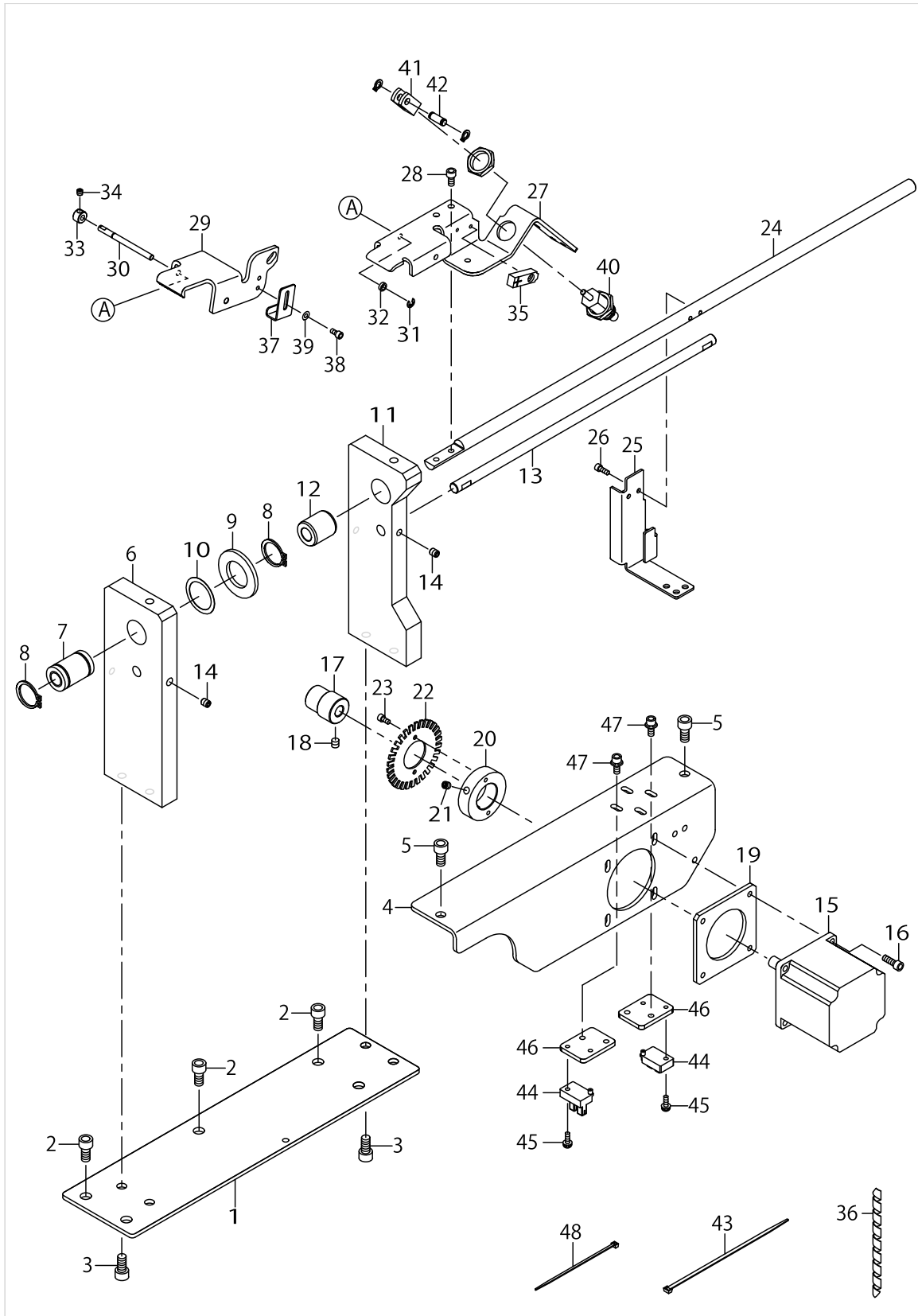

CLAMP FEED COMPONENTS

No.	Parts No.	Parts name	Remarks	Level	Cons	Qty
1	40110724	CLAMP_FEED_BASE_PLATE				1
2	SM6061202TN	BOLT				5
3	SM6061202TN	BOLT				4
4	40091388	MOTOR BASE				1
5	SM6061202TN	BOLT				2
6	40110725	BEARING_PLATE_R				1
7	SB710000200	SLIDE BEARING				1
8	RC1900001KP	C-RING				2
9	WP2103001SE	PLAIN WASHER				1
10	WZ2200300KP	WAVED WASHER				1
11	40110726	BEARING_PLATE_F				1
12	23612807	METAL A				1
13	40091390	GUIDE SHAFT				1
14	SM8050612TP	SCREW M5X6				2
15	40090634	LOOP FEED MOTOR				1
16	SM6041202TN	SCREW M4X0.7 L=12				4
17	40091391	CLAMP FEED MOTOR GEAR				1
18	SM8050592TP	SCREW				2
19	40071742	MOTOR NUT PLATE				1
20	40091392	D PLATE BOSS				1
21	SM8050512TP	SCREW				2
22	40091393	DETECTIVE PLATE				1
23	SM6030602TN	HEX SCREW M3X6				2
24	40091394	CLAMP FEED SHAFT				1
25	40091395	CLAMP FEED GUIDE PLATE				1
26	SM6030802TN	BOLT				2
27	40091398	LOOP CLAMP BASE PLATE				1
28	SM6040802TN	SCREW				2
29	40091399	LOOP CLAMP LEVER				1
30	40091400	LOOP CLAMP LEVER SHAFT				1
31	RE0300000K0	E-RING 3				1
32	13440904	SPACER 1				1
33	13172903	COLLAR				1
34	SM8040412TP	SET SCREW M4 L=4				1
35	40090643	LOOP CATCH DETECT SENSOR ASSY				1
36	HX001890000	SPIRAL TUBE				0.7
37	40066677	LOOP SENSOR PLATE				1
38	SM6030602TN	SCREW M3X6				2
39	WP0320500SC	WASHER M3				2
40	PA1001025A0	PIN CYLINDER				1
41	40091401	JOINT				1
42	16905606	KNUCKLE PIN B				1
43	EA9500B0200	CABLE BAND 150				2
44	HD00057000A	PHOTO SENSOR				2
45	SL4031081SC	SCREW M3X10				2
46	40091402	SENSOR PLATE				2
47	SL6041092TN	SCREW				4



CLAMP FEED COMPONENTS

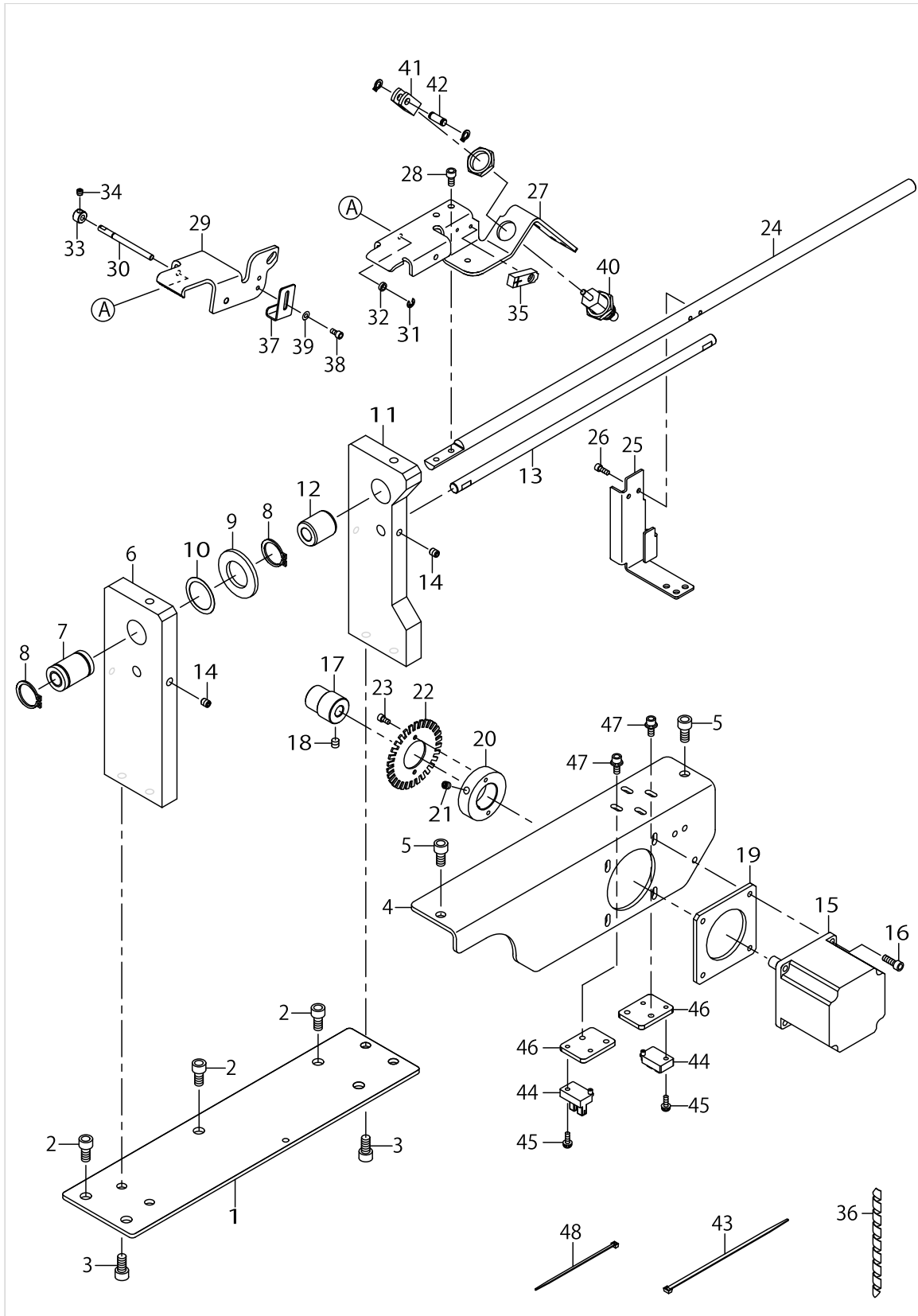

CLAMP FEED COMPONENTS

No.	Parts No.	Parts name	Remarks	Level	Cons	Qty
48	EA9500B0100	CABLE BAND				8

SUB TABLE COMPONENTS

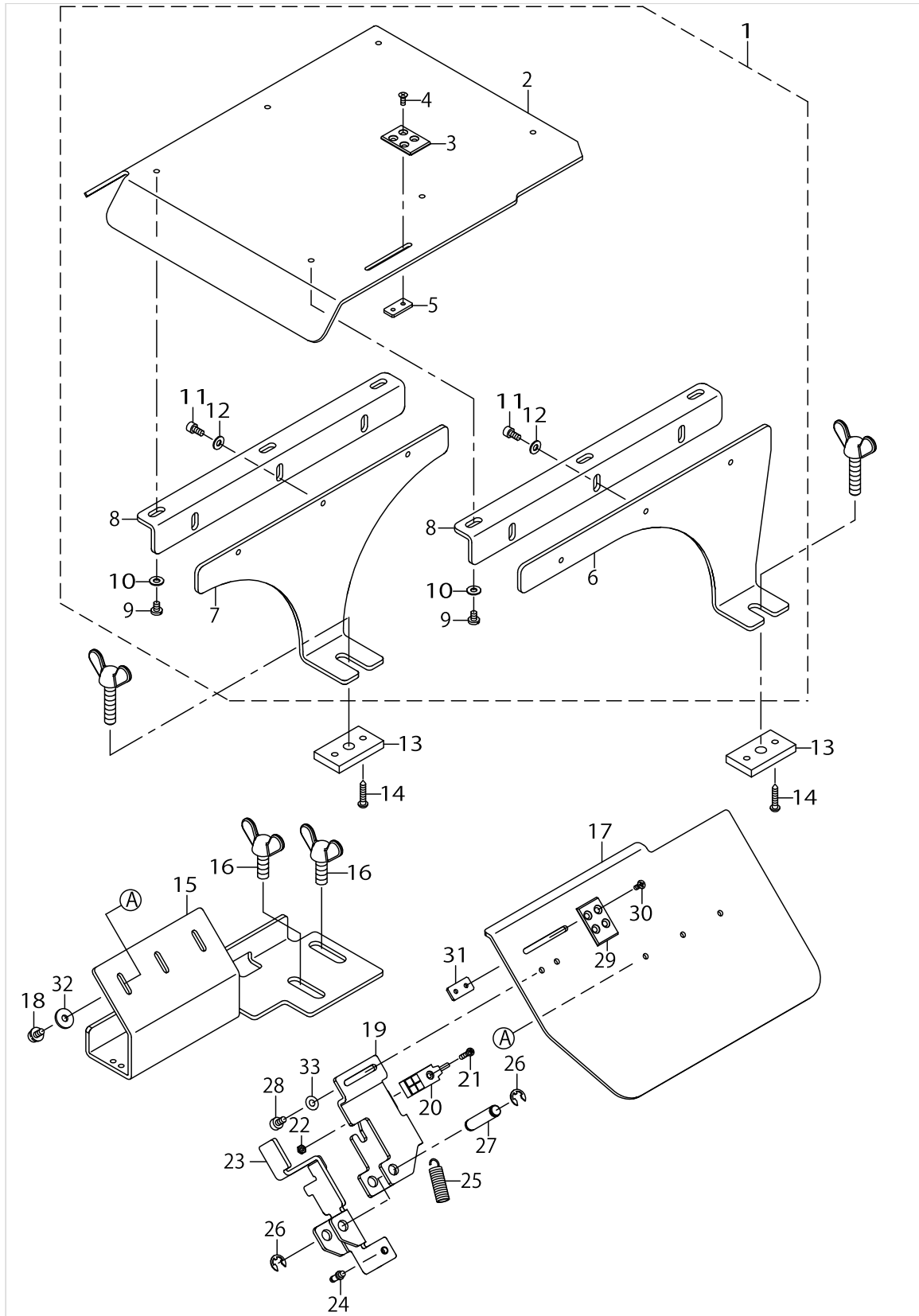

SUB TABLE COMPONENTS

No.	Parts No.	Parts name	Remarks	Level	Cons	Qty
1	40097441	SUB TABLE L ASSY				1
2	40103182	SUB TABLE L		*		1
3	40097154	BAND CHECK PLATE L		*		1
4	SM1030801SN	SCREW M3X0.5 L=8		*		2
5	40097155	STOPPER NUT		*		1
6	40067916	SUB TABLE STAY A		*		1
7	40103229	SUB TABLE STAY B		*		1
8	B1132223C00	COVER BASE		*		2
9	SM6450610TP	SCREW		*		6
10	WP0450801SP	WASHER		*		6
11	SM6040802TP	SCREW M4X0.7 L=8		*		6
12	WP0450801SP	WASHER		*		6
13	40068321	SUPPORT NUT				2
14	SK3382001SE	SCREW D=3.8 L=20				4
15	40106806	SUB TABLE R SUPPORT BR				1
16	GTR02013000	WING SCREW				2
17	40106809	BAND TABLE				1
18	SL6040842TN	SCREW M4 L=8				3
19	40106807	BAND SWITCH BR				1
20	40090644	START SW SENSOR ASSY				1
21	SM4031201SC	SCREW M3X12				1
22	NM6030003SC	NUT M3				1
23	40093402	BAND SWITCH PL				1
24	17850603	SPRING PACK SHAFT				1
25	23508104	ADJUSTING LINK SPRING				1
26	RE0600000K0	E-RING 6				2
27	G2581312000	IDLER A				1
28	SM6450610TP	SCREW				2
29	40097154	BAND CHECK PLATE L				1
30	SM1030801SN	SCREW M3X0.5 L=8				2
31	40097155	STOPPER NUT				1
32	WP0461516SH	WASHER				3
33	WP0450801SP	WASHER				2

OPTIONAL PARTS COMPONENTS (1) (LOOP PULL SUPPORT DEVICE)

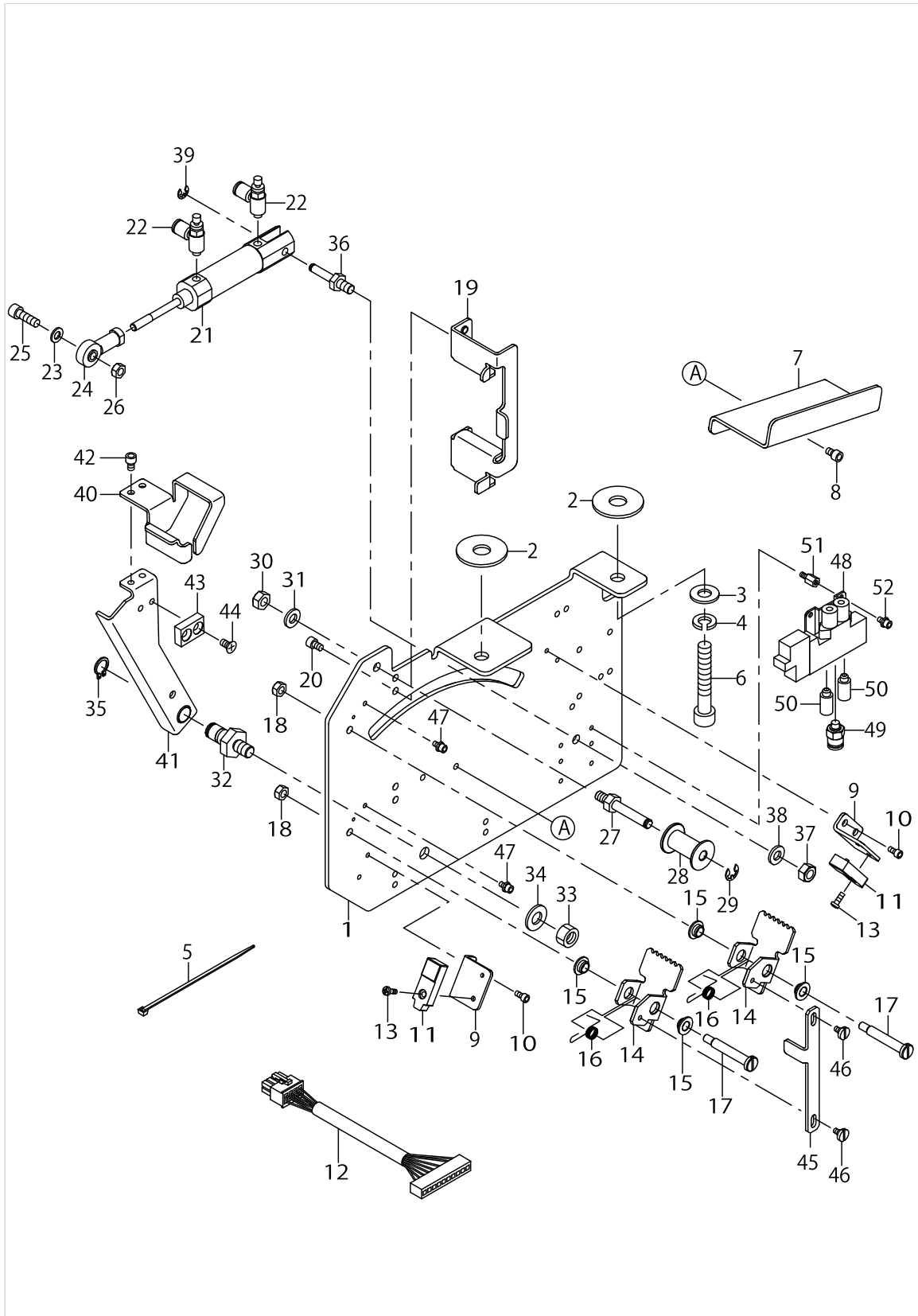

OPTIONAL PARTS COMPONENTS (1) (LOOP PULL SUPPORT DEVICE)

No.	Parts No.	Parts name	Remarks	Level	Cons	Qty
1	40093140	LOOP PULL BASE				1
2	GAK33032000	SOLENOID RUBBER B				2
3	WP0850002SC	WASHER 8.5X18X1.6				2
4	WS0820002KN	SPRING WASHER M8				2
5	EA9500B0100	CABLE BAND				5
6	SM6087002TN	SCREW M8 L=70				2
7	40064420	LOOP LOWER SUPPORT PLATE				1
8	SM6040602TN	BOLT				2
9	40093137	LOOP LOCK SENSOR PLATE				2
10	SM6030602TN	HEX SCREW M3X6				4
11	40090652	LOOP FEED ASSIST DEVICE I/O CORD ASM.				1
12	40090653	LOOP FEED ASSIST DEVICE RELAY CORD ASM.				1
13	SM4030601SN	SCREW M3 X 6				2
14	40093135	LOOP FASTEN CLAW				2
15	G6031870000	BEARING				4
16	40093375	LOOP STOPPER SPRING				2
17	40064401	FOLDING STEP SCREW				2
18	NM6050001SC	NUT M5				2
19	40093142	LOOP SUPPORT BR				1
20	SM6040602TN	BOLT				4
21	PA1602013A0	AIR CYLINDER				1
22	PC010508000	SPEED CONTROLLER				2
23	WP0531000SC	WASHER 5.3X10X1				1
24	40093290	ROD END				1
25	SM6051602TP	SCREW M5X0.8 L=16				1
26	NM6050001SC	NUT M5				1
27	40091815	UNDER ROLLER SD				1
28	40091816	UNDER ROLLER				1
29	RE0500000K0	E-RING				1
30	NM6060001SC	NUT M6				1
31	WP0641601SC	WASHER				1
32	40093141	LOOP PULL PIVOT BOSS				1
33	NM6080001SC	NUT M8X1.25				1
34	WP0841601SC	WASHER 8.4X17.4X1.6				1
35	RC0100001KP	SNAP RING M10				1
36	40093341	PULL CYLINDER PIVOT SD				1
37	NM6060001SC	NUT M6				1
38	WP0641601SC	WASHER				1
39	RE0400000K0	E-RING 4				1
40	40093143	LOOP PULL BRACKET				1
41	40093380	LOOP PULL ARM ASM.				1
42	SM6040602TN	BOLT				2
43	40093144	SLIDE BLOCK				1
44	SM1040801SC	SCREW M4X0.7 L=8				2
45	40093136	LOOP GUIDE LINK				1
46	SD0400266TP	SHOULDER SCREW				2
47	SM6030602TN	HEX SCREW M3X6				2

OPTIONAL PARTS COMPONENTS (1) (LOOP PULL SUPPORT DEVICE)

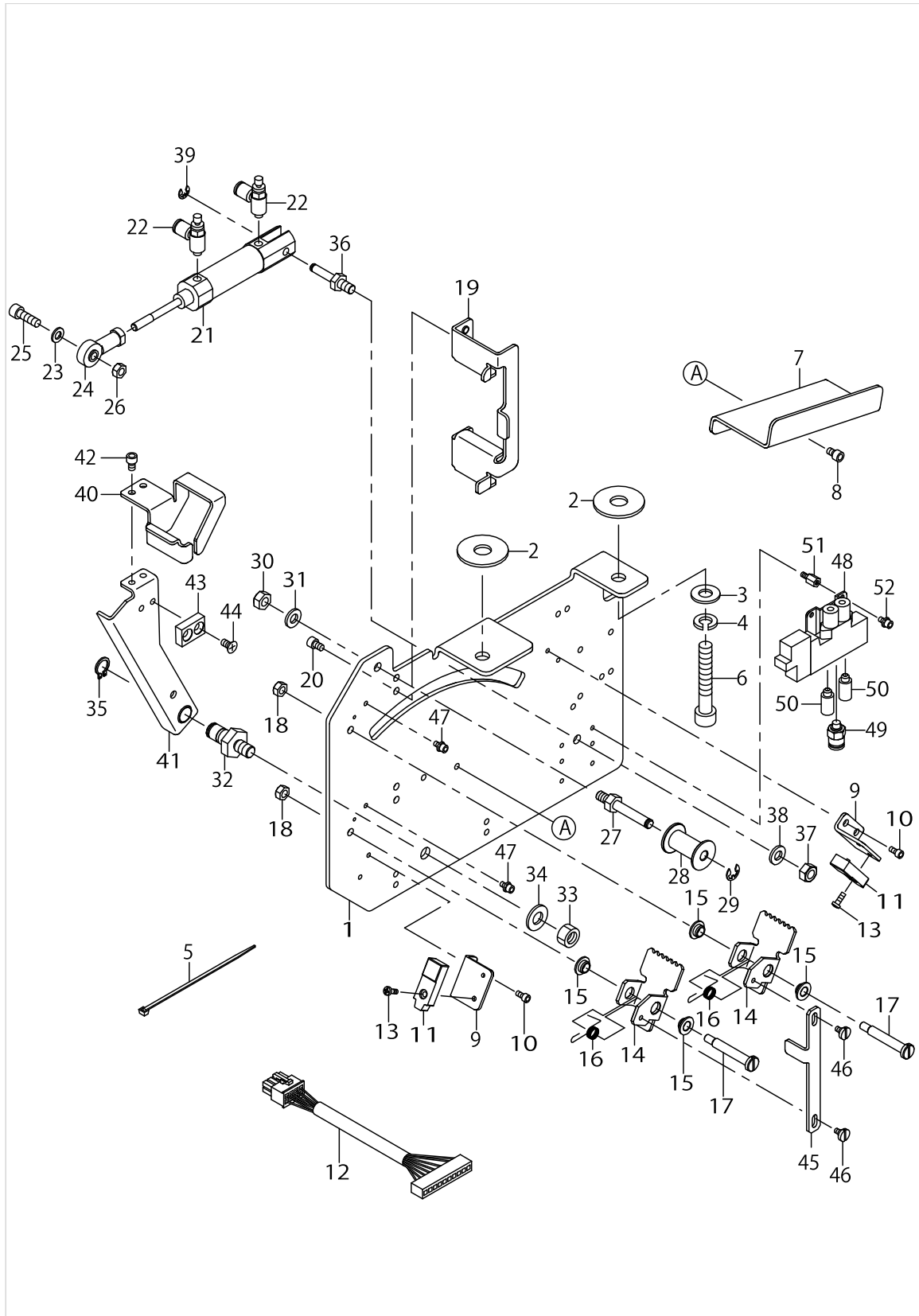

OPTIONAL PARTS COMPONENTS (1) (LOOP PULL SUPPORT DEVICE)

No.	Parts No.	Parts name	Remarks	Level	Cons	Qty
48	PV1502060B0	5-PORT SOLENOID VALVE				1
49	PJ301060503	HALF UNION				1
50	PX050501000	SILENCER				2
51	HX00354000N	SPACER				2
52	SL6030692TN	BOLT				2



OPTIONAL PARTS COMPONENTS (2)

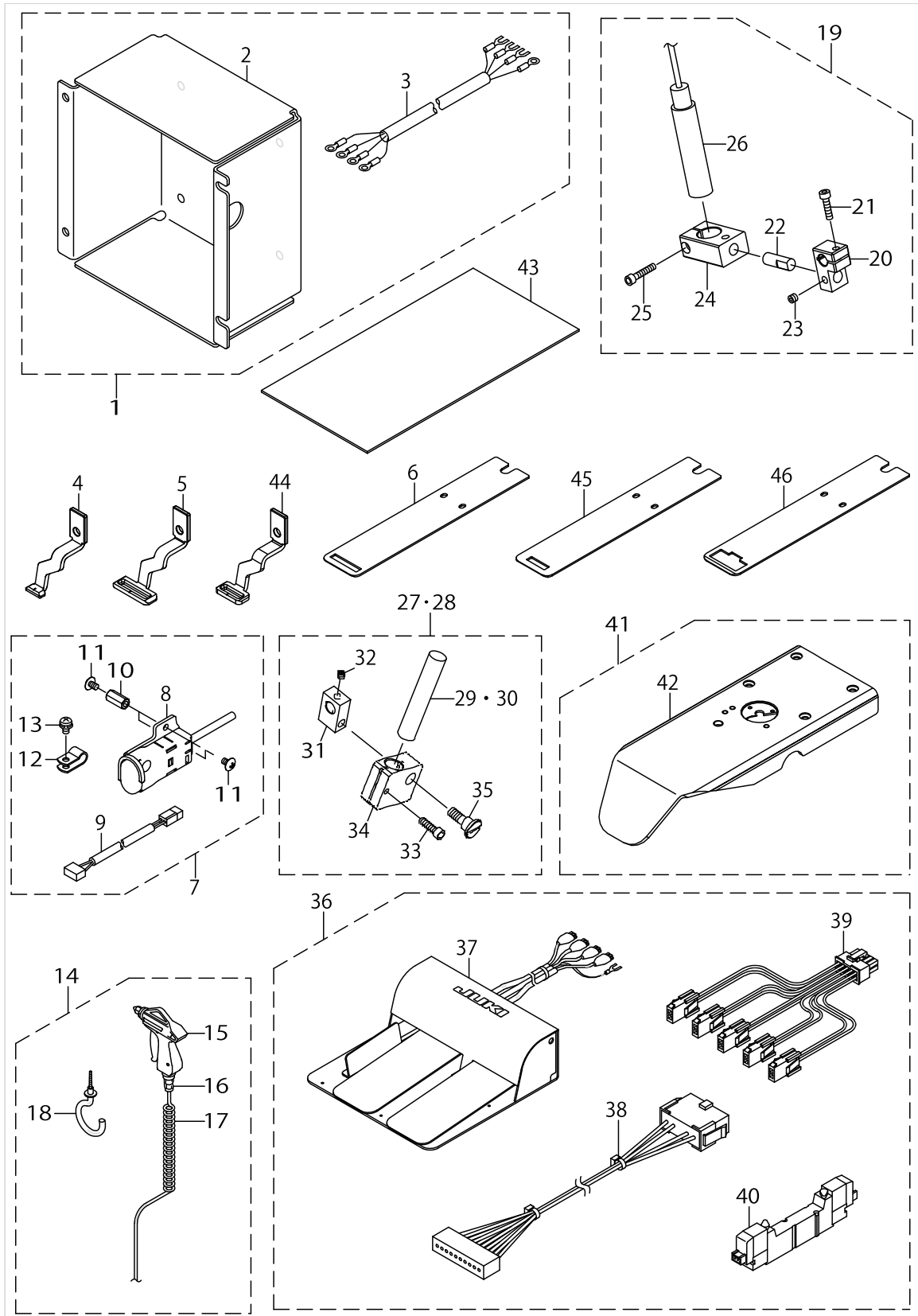

OPTIONAL PARTS COMPONENTS (2)

No.	Parts No.	Parts name	Remarks	Level	Cons	Qty
1	40090561	OPTION HIGH VOLTAGE TRANSFORMER ASSY				1
2	40005422	HIGH VOLTAGE TRANSFORMER		*		1
3	40070548	AC POWER CORD E ASM.		*		1
4	40091157	WORK CLAMP FOOT AN				1
5	40066686	WORK CLAMP FOOT B				1
6	40066744	FEED PLATE B				1
7	40097205	INTERMEDIATE STOP SWICH ASSY				1
8	32002354	SWITCH ASM.		*		1
9	40043994	STOP SW RELAY CORD ASM.		*		1
10	HX00337000A	SPACER		*		2
11	SM0040601SC	SCREW M4X0.7 L=6		*		4
12	HX00150000B	CABLE CLIP		*		1
13	SL4040891SC	SCREW M4 L=8		*		1
14	40111887	AIR GUN ASSY				1
15	40044823	AIR GUN		*		1
16	PJ301065201	HALF UNION 6XPT1/4		*		1
17	GSS36020000	COIL TUBE		*		1
18	MAT81163T00	CORD HOLDER		*		1
19	40111891	LED MARKING ASSY				1
20	40091172	MARKER FIXED BLOCK		*		1
21	SM6041602TP	SCREW M4X0.7 L=16		*		1
22	40091173	MARKER FIXED SUB ROD		*		1
23	SM8050412TP	SCREW M5 L=4		*		2
24	40067813	MARKER BRACKET		*		1
25	SM6042002TP	SCREW M4X0.7 L=20		*		1
26	40090637	LED MARKING		*		1
27	40111906	LASER MARKING 130 ASSY	TYPE 130MM			1
28	40111907	LASER MARKING 300 ASSY	TYPE 300MM			1
29	HE000520000	LAMP	TYPE 130MM	*		1
30	HE000530000	LAMP	TYPE 300MM	*		1
31	40034002	FIXED HOLDER B		*		1
32	SM8040412TP	SET SCREW M4 L=4		*		1
33	SM6041602TP	SCREW M4X0.7 L=16		*		1
34	40034001	FIXED HOLDER A		*		1
35	SD0900706TP	SHOULDER SCREW D=9 H=7		*		1
36	40111910	3-PEDAL ASSY				1
37	GPK470010AB	3-PEDAL ASM.		*		1
38	40073659	SW RELAY CORD ASM.		*		1
39	40033875	PK47 RELAY CABLE ASM.		*		1
40	PV150106000	5-PORT SOLENOID VALVE		*		1
41	40091154	NEEDLE PLATE N ASM.				1
42	40091337	NEEDLE PLATE N		*		1
43	40091162	SPONGE				1
44	40091156	WORK CLAMP FOOT BN				1
45	40075979	FEED PLATE BN				1
46	40093451	FEED PLATE C				1



## HOW TO MAKE USE OF THIS PARTS LIST

### 1.Explanation of codes

1)"\*"mark.....means this part is changed from the previous parts book.

As to the details of the change, refer to the "List for information of change".

2)"#01".....refer to "Note" explanation at bottom of page.

### 2.Codes on the "Qty" column

- Each numeral indicates the number of parts required.
- "0.1" and "2.5" indicate the length (in meters) of the respective parts.

3.Parentheses mean that the corresponding part is a subpart that constructs an assembly part.

4.Dotted lines on the Figures indicate assembly parts.

5.As to the parts with marks of "☆"(consumable parts) and "◎"(optional parts)on the respective parts, it is recommended to prepare spares.

### 1 ."注記"欄の記号説明

1) "\*"印.....前回のパーツブックに比較して今回変更された部品を意味します。

変更内容は、"変更情報リスト"を参照してください。

2) "#01".....ページ下の"注記"の説明を参照してください。

2.数量欄の数字は、個数を表し、0.1、2.5等の数値は、長さ（単位メートル）を表します。

3.数量欄の（ ）は、組部品を構成している子部品であることを意味します。

4.イラストページの-----枠は、組構成であることを意味します。

5.リストページの"☆"（消耗部品）、"◎"（オプション部品）の印がついた部品は、予備を準備しておくことをお奨めします。

# NUMERICAL INDEX OF PARTS

PART NO	PAGE	REF NO.	PART NO	PAGE	REF NO.	PART NO	PAGE	REF NO.
10108009	8	20	22901805	2	47	26261305	4	70
10502300	2	46	22920508	2	37	26261503	4	78
11072402	2	27	22921506	20	30	26261602	4	60
11158300	38	5	22921605	20	40	26261701	4	61
11158409	38	6	22928808	20	29	26500306	10	61
11158516	38	31	22932800	52	1	26501403	24	13
11234408	60	31	22933006	52	11	26501502	24	23
12258000	76	23	22933105	52	13	26501502	70	39
12288403	52	15	22933204	52	12	26501858	16	24
13172903	78	33	22955900	40	60	26910059	36	25
13340302	70	30	23508104	82	25	32002354	88	8
13440904	78	32	23517501	22	40~43	32007403	76	3
13508700	2	16	23517600	22	40~43	40000046	42	6·7
13509807	14	50	23517709	22	40~43	40000046	46	35
13529607	16	34	23517808	22	40~43	40000058	42	6·7
13705108	2	39	23604309	10	57	40003458	42	22
13812102	18	54	23612807	78	12	40004254	12	5
13812102	52	5	23630007	16	33	40005394	42	8
13816855	2	15	23638109	34	8	40005401	42	14
14002802	76	41	23638208	34	10	40005422	48	57
14101208	38	28	23638406	34	11	40005422	88	2
14101208	52	2	26037200	6	23	40005660	34	17
14103352	16	46	26204008	28	18	40005664	34	16
14103907	16	27	26211607	2	29	40005664	48	47
14104004	16	25	26211904	2	33	40005725	34	18
14104400	12	41	26218008	12	32	40005726	42	9
14105407	28	21	26218602	20	31	40005727	42	10
14111504	24	46	26221101	2	17	40005729	34	1
14111702	24	44	26221200	2	18	40005729	48	79
14113450	2	24	26222703	24	26	40005730	34	4
14113468	2	23	26223305	24	28	40005730	48	76
14115554	34	20	26226209	12	24	40005731	34	2
14136402	26	52	26260000	4	56	40005731	48	77
14411003	30	57	26260109	4	62	40005732	34	3
16138109	64	30	26260208	4	63	40005732	48	78
16905606	78	42	26260307	4	69	40005733	34	5
17007402	38	8	26260406	4	71	40005733	48	80
17079807	40	50	26260505	4	73	40005734	34	12
17079906	40	49	26260604	4	75	40005734	48	81
17833658	38	9	26260703	4	77	40006323	52	8·9
17845009	42	17	26260802	4	59	40006475	2	1
17850603	82	24	26260901	4	64	40006478	2	3
20104402	6	4	26261008	4	65	40006495	34	6
22891006	8	31	26261107	4	66	40006496	34	7
22901409	4	81	26261206	4	72	40006497	34	9

# NUMERICAL INDEX OF PARTS

PART NO	PAGE	REF NO.	PART NO	PAGE	REF NO.	PART NO	PAGE	REF NO.
40006515	10	65	40010405	2	13	40010503	20	27
40006516	10	67	40010414	2	31	40010504	20	28
40006532	8	32	40010417	8	9	40010508	20	32
40006534	8	28	40010424	8	46	40010509	20	44
40006535	8	29	40010425	8	47	40010510	20	33
40006573	16	18	40010426	10	48	40010511	20	34
40006577	16	28	40010427	10	49	40010512	20	35
40006578	16	15	40010428	8	45	40010513	20	36
40006580	18	58	40010439	10	53	40010514	20	37
40006617	20	5	40010440	10	54	40010515	20	38
40006622	20	26	40010441	10	73	40010521	20	41
40006625	20	4	40010442	10	74	40010522	20	42
40006628	20	1	40010443	12	16	40010523	20	43
40006628	46	14	40010450	12	40	40010525	22	12
40006661	12	8	40010451	12	33	40010526	22	16
40006665	12	9	40010455	14	53	40010527	32	20
40006666	12	13	40010457	14	54	40010528	32	21
40006671	12	28	40010460	12	30	40010530	32	26
40006678	12	46	40010464	16	6	40010531	32	30
40006711	22	1	40010467	16	7	40010532	32	34
40006712	22	6	40010469	16	8	40010533	8	42
40006716	12	20	40010470	8	35	40010534	8	43
40006716	22	9	40010470	18	53	40010535	8	44
40006717	22	11	40010471	16	35	40010536	24	21
40006736	24	25	40010472	16	37	40010571	2	35
40006738	24	33	40010473	18	55	40010572	8	1
40006740	24	38	40010474	18	56	40010573	10	69
40006761	32	1	40010475	18	57	40010574	10	75
40006762	32	2	40010477	20	6	40010575	16	13
40006765	32	3	40010477	28	31	40010589	32	10
40006776	32	24	40010477	76	26	40010590	32	12
40006777	32	18	40010478	20	39	40011152	32	22
40006780	32	13	40010479	20	8	40011511	18	49
40006781	32	14	40010482	20	11	40011512	18	48
40006782	32	16	40010486	20	15	40011928	4	79
40006836	18	65	40010487	20	17	40012127	16	2
40006840	18	64	40010488	20	18	40012815	32	4
40006923	8	22	40010489	20	22	40013640	52	8-9
40006924	8	23	40010490	20	20	40013721	16	4
40006925	8	25	40010492	20	12	40013967	20	45
40006926	8	33	40010495	20	13	40015800	32	5
40006937	14	55	40010497	20	21	40023831	12	22
40008693	12	36	40010498	20	23	40025260	48	58
40009290	2	21	40010499	20	24	40025260	54	47
40010404	2	5	40010500	20	25	40026745	72	75

# NUMERICAL INDEX OF PARTS

PART NO	PAGE	REF NO.	PART NO	PAGE	REF NO.	PART NO	PAGE	REF NO.
40026818	8	18	40066640	76	30	40073659	88	38
40028015	8	36	40066643	76	25	40075079	32	28
40028834	4	83	40066647	76	36	40075079	46	12
40028835	4	85	40066650	76	32	40075977	30	78
40028986	26	50	40066651	28	6	40075978	24	6
40030939	8	16	40066677	78	37	40075979	88	45
40030947	70	41	40066686	52	26	40075982	30	63
40032191	58	28	40066686	88	5	40075984	76	6
40032191	60	19	40066720	22	18	40075985	54	33
40032219	58	26	40066721	22	26	40075985	76	39
40032219	60	17	40066739	24	40	40075986	76	38
40033047	14	56	40066744	52	27	40075988	28	5
40033875	88	39	40066744	88	6	40076003	2	7
40034001	88	34	40066745	30	54	40076004	2	8
40034002	88	31	40066746	28	47	40077177	64	21
40035024	50	23	40066748	30	52	40077177	68	5
40036110	52	6	40066751	28	46	40077178	58	31
40038207	28	22	40066761	28	45	40077178	60	25
40039255	26	54	40066844	58	14	40077829	64	15
40040256	12	6	40066844	60	5	40077847	64	16
40040256	22	4	40066845	58	22	40078098	24	37
40042897	24	35	40066845	60	9	40078100	24	1
40043977	46	43	40067541	38	45	40078127	60	7
40043994	88	9	40067545	38	43	40078162	50	17
40044473	46	25	40067550	38	47	40078163	50	2
40044473	76	4	40067813	6	10	40078164	50	20
40044823	88	15	40067813	88	24	40078166	50	16
40049817	52	10	40067820	64	22	40078167	50	19
40051640	42	24·25	40067916	82	6	40078168	50	9
40055355	42	1	40067940	30	73	40080799	50	15
40055356	42	2	40067941	30	74	40080800	50	4
40055357	42	3	40067942	30	75	40082265	38	22
40057278	42	24·25	40068321	82	13	40082758	42	5
40058397	48	50~52	40068638	54	11	40082758	46	39
40058398	48	50~52	40070548	48	50~52	40083666	50	7
40064401	84	17	40070548	88	3	40083667	50	18
40064420	84	7	40071742	78	19	40083668	50	6
40065566	46	40	40071906	24	2	40083882	12	26
40066088	52	25	40071925	28	9	40083883	28	13
40066402	28	1	40073100	28	37	40083884	28	16
40066443	28	23	40073632	34	28	40083885	28	14
40066444	28	25	40073632	46	4	40083960	50	10
40066541	76	1	40073638	34	30	40085784	36	2
40066551	76	8	40073638	46	8	40085785	36	3
40066552	76	10	40073659	46	33	40085786	36	4

# NUMERICAL INDEX OF PARTS

PART NO	PAGE	REF NO.	PART NO	PAGE	REF NO.	PART NO	PAGE	REF NO.
40085787	36	5	40090630	46	5	40091159	30	50
40085788	36	6	40090631	34	31	40091160	28	39
40085789	36	7	40090631	46	9	40091161	28	40
40085790	36	8	40090632	34	32	40091162	88	43
40085791	36	9	40090632	46	11	40091163	28	11
40085792	36	10	40090633	34	27	40091164	76	14
40085793	36	11	40090633	46	13	40091167	76	19
40085794	36	12	40090634	46	21	40091168	76	20
40085795	36	13	40090634	70	37	40091171	6	2
40085796	36	16	40090634	78	15	40091172	6	6
40086192	50	1	40090635	28	35	40091172	88	20
40086541	50	5	40090635	46	23	40091173	6	8
40089365	16	19	40090636	46	27	40091173	88	22
40090561	88	1	40090636	68	29	40091334	6	14
40090569	46	16	40090637	6	1	40091335	6	17
40090570	46	18	40090637	46	46	40091336	6	19
40090571	46	20	40090637	88	26	40091337	88	42
40090572	46	22	40090638	46	42	40091339	30	65
40090573	46	24	40090638	72	67	40091388	78	4
40090574	46	26	40090639	46	34	40091390	78	13
40090575	46	28	40090642	28	42	40091391	78	17
40090575	68	45	40090642	48	59	40091392	78	20
40090576	48	74	40090643	48	60	40091393	78	22
40090577	48	67	40090643	78	35	40091394	78	24
40090578	48	71	40090644	40	57	40091395	78	25
40090580	48	72	40090644	48	64	40091398	78	27
40090581	48	70	40090644	82	20	40091399	78	29
40090582	48	73	40090645	48	66	40091400	78	30
40090584	48	53-69	40090645	68	32	40091401	78	41
40090587	42	11-12	40090646	4	84	40091402	78	46
40090587	46	36-37	40090646	48	75	40091420	58	36
40090588	42	11-12	40090647	48	62	40091449	60	32
40090588	46	36-37	40090647	62	59	40091455	60	37
40090589	42	13	40090649	46	44	40091456	60	45
40090589	46	38	40090650	46	29	40091457	60	1
40090622	46	41	40090652	46	31	40091462	62	66
40090626	24	8	40090652	84	11	40091493	62	74
40090626	46	17	40090653	46	30	40091494	62	53
40090626	58	2	40090653	84	12	40091545	38	33
40090626	60	2	40090655	48	63	40091548	40	63
40090627	24	15	40090657	48	61	40091549	38	37
40090627	46	6-7	40091154	88	41	40091813	72	57
40090628	12	1	40091156	88	44	40091814	72	50
40090628	46	10	40091157	88	4	40091815	72	53
40090630	34	29	40091158	30	62	40091815	84	27



## NUMERICAL INDEX OF PARTS

PART NO	PAGE	REF NO.	PART NO	PAGE	REF NO.	PART NO	PAGE	REF NO.
40091816	72	54	40092998	64	46	40100416	76	11
40091816	84	28	40092999	64	13	40100417	76	15
40091817	70	9	40093135	84	14	40100418	76	24
40091818	70	25	40093136	84	45	40100419	76	28
40091820	70	28	40093137	84	9	40100420	30	83
40091821	70	43	40093140	84	1	40100422	30	66
40091822	72	81	40093141	84	32	40100426	30	72
40091823	70	18	40093142	84	19	40100430	38	29
40091827	74	97	40093143	84	40	40100431	56	49
40091828	72	62	40093144	84	43	40100715	70	33
40091829	72	68	40093288	64	35	40100716	70	35
40091831	70	12	40093289	64	36	40100719	70	45
40091832	72	83	40093290	72	89	40100720	72	61
40091836	72	64	40093290	84	24	40100721	72	70
40091837	70	4	40093341	84	36	40100722	70	24
40091838	70	16	40093357	70	23	40100723	72	74
40091839	72	79	40093375	84	16	40101200	42	4
40091841	72	48	40093380	84	41	40101200	46	1
40091842	70	21	40093402	82	23	40101999	40	61
40091843	72	94	40093434	54	41	40102261	2	45
40091845	70	14	40093435	54	29	40103154	28	19
40091846	70	1	40093436	54	31	40103182	82	2
40091929	14	51	40093437	54	27	40103225	38	15
40091930	6	21	40093438	54	24	40103226	54	39
40092910	68	6	40093439	54	35	40103227	64	40
40092911	64	1	40093450	54	37	40103229	82	7
40092912	64	5	40093451	88	46	40104898	12	35
40092913	64	8	40093466	54	1	40104899	12	27
40092915	62	60	40093468	54	12	40104902	12	4
40092916	64	18	40093485	38	30	40104918	2	14
40092919	68	13	40096105	62	51	40104921	12	12
40092925	68	18	40096106	68	17	40106806	82	15
40092926	68	2	40096107	68	1	40106807	82	19
40092927	68	24	40096108	64	17	40106809	82	17
40092929	68	15	40096325	36	14	40107527	48	53-69
40092930	68	22	40096326	36	17	40107530	30	87
40092931	64	33	40096327	36	19	40107531	30	85
40092934	64	26	40096354	36	1	40107532	30	69
40092935	68	38	40096507	50	21	40107533	30	88
40092938	68	34	40096508	50	22	40107534	30	68
40092993	68	26	40097154	82	29	40107703	30	84
40092994	54	20	40097155	82	31	40108790	62	62
40092995	54	22	40097205	88	7	40108791	30	89
40092996	62	57	40097441	82	1	40108792	30	71
40092997	64	43	40099407	68	9	40109086	40	67

NUMERICAL INDEX OF PARTS

PART NO	PAGE	REF NO.	PART NO	PAGE	REF NO.	PART NO	PAGE	REF NO.
40109547	58	1	B1223771000	64	32	CM300100402	42	44
40109548	28	27	B14115520A0	10	70	CM300200001	56	50
40109549	64	3	B1414232000	24	30~32	CM300200002	2	43
40109550	60	16	B141423200A	24	30~32	CM300200002	56	53
40109551	58	25	B141423200B	24	30~32	CM600100101	50	14
40109552	58	32	B1414555000	10	72	CQ200000000	16	31
40109552	60	26	B1618804000	70	10	CS0400671TP	68	11
40110724	78	1	B1707210000	70	31	D7133555B00	2	26
40110725	78	6	B1815210000	16	43	E9567319000	42	21
40110726	78	11	B1816280000	28	8	EA9500B0100	6	28
40110812	10	52	B1820210D00	16	20	EA9500B0100	16	14
40110813	10	55	B1821210D00	16	21	EA9500B0100	30	82
40110825	8	11	B1822215P00	16	22	EA9500B0100	34	22
40110827	18	51	B18289800BB	16	10	EA9500B0100	60	43
40110830	16	45	B1903552000	8	34	EA9500B0100	68	44
40110836	8	2	B1908505000	8	26	EA9500B0100	74	101
40110838	8	8	B24142800A0	22	32	EA9500B0100	76	46
40110841	8	39	B24152800A0	22	31	EA9500B0100	80	48
40110842	8	40	B2416280000	22	30	EA9500B0100	84	5
40110856	16	38	B2417280000	22	21	EA9500B0200	34	23
40110932	68	8	B2418280000	22	29	EA9500B0200	60	36
40110934	62	52	B24212800A0	22	23	EA9500B0200	76	47
40110938	56	51	B242328000A	22	34~38	EA9500B0200	78	43
40111143	58	38	B242328000B	22	34~38	G2581312000	82	27
40111144	58	4	B242328000C	22	34~38	G5009172000	58	34
40111404	60	29	B242328000D	22	34~38	G5126172000	28	10
40111425	8	7	B242328000E	22	34~38	G5225254000	70	20
40111701	68	31	B2424280000	22	27	G5234254000	70	13
40111887	88	14	B2426280000	22	22	G5236254000	28	33
40111891	88	19	B2509704000	24	34	G5506254000	54	9
40111906	88	27·28	B3126012000	2	25	G6031870000	84	15
40111907	88	27·28	B3433552000	72	84	GAF01007000	10	64
40111910	88	36	B8101221DA0	38	1	GAK33032000	84	2
40111911	8	5	B8102221DA0	38	2	GES01022000	52	20
40112387	2	10	B8103221DA0	38	3	GPK470010AB	88	37
40112861	10	51	B8110373N00	38	10	GSS36020000	88	17
40112990	8	10	B8150221D00	38	4	GTR02013000	82	16
40112993	8	15	B8202205000	38	19	HA004250000	40	64
40112994	16	11	B9101490000	52	14	HA004250000	48	48·49
40123249	58	37	B9121012000	38	21	HA005820000	40	65
A123050000A	10	63	B91212200A0	52	4	HA005820000	48	48·49
B1129210000	2	41	BT0400251EB	38	42	HA006280000	6	29~31
B1132223C00	82	8	BT0600401EB	38	38	HA006280000	48	54~56
B1144210000	10	60	CM100100001	4	82	HA006280010	6	29~31
B1212210D00	10	59	CM300100001	42	43	HA006280010	48	54~56

# NUMERICAL INDEX OF PARTS

PART NO	PAGE	REF NO.	PART NO	PAGE	REF NO.	PART NO	PAGE	REF NO.
HA006280020	6	29~31	HX003390000	42	36	NM6060001SC	4	89
HA006280020	48	54~56	HX00354000B	50	12	NM6060001SC	84	37
HD00057000A	12	18	HX00354000N	86	51	NM6060003SC	12	43
HD00057000A	26	48	HX004070000	42	16	NM6080001SC	38	36
HD00057000A	32	32	HX004540000	62	67	NM6080001SC	42	31
HD00057000A	48	68	HX005110000	42	19	NM6080001SC	54	7
HD00057000A	58	11	J106600000C	52	16~19	NM6080001SC	84	33
HD00057000A	60	41	J106600000D	52	16~19	NM6080003SC	54	8
HD00057000A	76	34	J106600000F	52	16~19	NM6120003SE	38	11
HD00057000A	78	44	J106600000G	52	16~19	NM7040062SB	50	25
HD002230000	22	14	J1067000A00	52	24	NS6110310SP	2	28
HD002230000	24	42	J1071000000	52	21	PA0601017A0	64	10
HD002230000	48	82	KM000000480	42	15	PA1001025A0	78	40
HD002780000	24	16	KX000000320	42	18	PA1002012A0	76	13
HD002780000	46	6·7	KX000000330	42	20	PA1003027A0	30	56
HE000520000	88	29·30	M300451100A	44	45	PA1500505A0	64	24
HE000530000	88	29·30	M3801476000	42	28	PA1602013A0	72	92
HF00130315S	44	46~48	M4206461000	42	32	PA1602013A0	84	21
HF0013050P0	44	46~48	M90206200A0	46	32	PA1604510A0	68	40
HF003000200	44	46~48	MAT81163T00	88	18	PA200100300	64	27
HW002180200	50	3	MDP170B1400	8	38	PA3200503A0	64	37
HX000130000	54	13	MDP170B1402	52	3	PB000010000	52	23
HX00056000B	54	46	MTJMS00000S	38	14	PC010508000	72	93
HX001500000	68	36	NM3040520SC	42	39	PC010508000	84	22
HX00150000A	60	47	NM3040520SC	68	20	PC012401000	68	43
HX00150000B	18	61	NM3040520SF	64	14	PC022403E00	76	18
HX00150000B	76	43	NM6030003SC	40	59	PF0205010C0	38	17
HX00150000B	88	12	NM6030003SC	72	73	PJ032039001	64	12
HX00150000C	30	80	NM6030003SC	82	22	PJ301040502	64	25
HX00150000C	64	41	NM6040000SN	2	36	PJ301060503	86	49
HX00150000C	68	21	NM6040001SC	6	16	PJ301065201	88	16
HX00150000D	16	1	NM6040001SP	12	7	PJ304040301	30	60
HX00150000D	38	26	NM6040001SP	22	5	PJ304040301	76	17
HX00150000D	54	43	NM6040003SC	30	61	PJ304040504	38	18
HX00150000H	6	26	NM6040003SC	62	71	PJ304040504	64	38
HX00150000H	54	17	NM6050001SC	40	56	PJ304040504	68	41
HX00150000K	34	24	NM6050001SC	60	22	PJ308040002	38	41
HX00150000L	62	64	NM6050001SC	70	91	PJ308060003	38	39
HX00150000N	54	18	NM6050001SC	72	91	PJ308060005	38	40
HX00188000E	54	16	NM6050001SC	84	26	PJ309520001	52	22
HX001890000	78	36	NM6050001SE	36	24	PS0300102K0	40	54
HX002230000	76	45	NM6050001SP	12	11	PS0400142KH	10	62
HX00326000K	42	23	NM6050001SP	22	8	PV150106000	88	40
HX00337000A	88	10	NM6050003SC	58	8	PV1502060B0	86	48
HX003390000	34	26	NM6060001CP	12	39	PX050501000	86	50

# NUMERICAL INDEX OF PARTS

PART NO	PAGE	REF NO.	PART NO	PAGE	REF NO.	PART NO	PAGE	REF NO.
PX5000100A0	68	42	SB30800100C	16	39~42	SL4040891SC	42	40
PX5000290A0	74	98	SB30800100D	16	39~42	SL4040891SC	54	44
RC0100001KP	84	35	SB406000100	28	29	SL4040891SC	60	65
RC0470611KP	12	44	SB710000200	78	7	SL4040891SC	62	65
RC0470611KP	76	16	SD0350156TP	32	25	SL4040891SC	76	44
RC0560711KP	4	57	SD0400266TP	32	9	SL4040891SC	88	13
RC1900001KP	78	8	SD0400266TP	84	46	SL4041081SC	44	49
RE0200000K0	32	8	SD0500091TP	22	24	SL4041091SC	6	27
RE0300000K0	16	23	SD0600206TP	12	31	SL4041091SC	38	27
RE0300000K0	78	31	SD0640216TP	12	45	SL4041091SC	42	42
RE0400000K0	4	58	SD0700406TP	12	25	SL4041091SC	54	19
RE0400000K0	30	59	SD0790606TP	12	38	SL4041281SC	24	43
RE0400000K0	70	60	SD0800327TP	12	10	SL4041291SC	22	15
RE0400000K0	72	60	SD0800327TP	22	7	SL4041491SC	68	37
RE0400000K0	84	39	SD0800327TP	70	46	SL4042591SC	50	24
RE0500000K0	70	56	SD0800406TP	32	23	SL4043591SC	42	38
RE0500000K0	72	56	SD0900706TP	88	35	SL4051091SC	38	34
RE0500000K0	84	29	SD1000406TP	12	42	SL6030692TN	86	52
RE0600000K0	58	33	SK3311600SC	38	20	SL6030892TN	72	71
RE0600000K0	60	28	SK3382001SE	54	52	SL6030892TN	76	29
RE0600000K0	64	20	SK3382001SE	56	52	SL6031292TN	68	30
RE0600000K0	68	23	SK3382001SE	82	14	SL6031492TN	58	17
RE0600000K0	82	26	SK3512001SE	40	62	SL6031642TN	38	16
RE0700000K0	28	34	SK3513201SE	38	66	SL6040692TN	30	77
RE0800000K0	8	21	SK3513201SE	40	66	SL6040842TN	82	18
RE0900000K0	20	3	SL4020591SC	24	17	SL6040892TN	4	92
RO048190100	70	36	SL4030581SC	64	47	SL6040892TN	58	39
SB104001600	8	24	SL4030681SC	50	11	SL6041092TN	6	20
SB106000300	70	8	SL4030681SC	76	37	SL6041092TN	54	23
SB106000400	72	59	SL4030691SC	56	48	SL6041092TN	58	29
SB106000500	28	30	SL4030881SC	50	13	SL6041092TN	60	20
SB106000700	72	66	SL4031081SC	58	12	SL6041092TN	64	42
SB107000400	68	12	SL4031081SC	60	42	SL6041092TN	68	25
SB108000500	58	30	SL4031081SC	76	35	SL6041092TN	72	65
SB108000500	60	24	SL4031081SC	78	45	SL6041092TN	78	47
SB108000700	28	15	SL4031091SC	32	33	SL6041242TN	58	35
SB108002200	8	27	SL4031291SC	12	19	SL6041292TN	76	12
SB108002200	62	56	SL4031291SC	26	49	SL6044092TN	40	68
SB108002200	66	48	SL4040681SC	20	46	SL6051092TN	38	48
SB108002300	8	30	SL4040881SC	42	41	SL6051092TN	40	48
SB110002400	12	3	SL4040881SF	34	19	SL6051292TN	54	45
SB110002400	16	9	SL4040891SC	6	18	SL6051292TN	64	2
SB306000400	74	102	SL4040891SC	16	62	SL6051292TN	70	100
SB30800100A	16	39~42	SL4040891SC	18	62	SL6051292TN	72	100
SB30800100B	16	39~42	SL4040891SC	30	81	SL6051292TN	74	100

## NUMERICAL INDEX OF PARTS

PART NO	PAGE	REF NO.	PART NO	PAGE	REF NO.	PART NO	PAGE	REF NO.
SL6051692TN	58	5	SM4040855SP	26	51	SM6040650TP	16	63
SL6051692TN	60	18	SM4040855SP	34	25	SM6040650TP	18	63
SL6052092TN	58	27	SM4041001SN	60	44	SM6040650TP	24	53
SL6052092TN	60	3	SM4041055SP	2	12	SM6040650TP	26	53
SL6052592TN	10	56	SM4041655SP	24	11	SM6040650TP	28	12
SL6052592TN	72	78	SM4042055SP	24	19	SM6040650TP	32	11
SL6062042TN	54	10	SM4050855SP	2	6	SM6040652TP	30	70
SL6062092TN	60	33	SM4050855SP	34	15	SM6040652TP	68	14
SL6083092TN	42	29	SM4051405SE	36	23	SM6040802TN	20	9
SL9061293SE	38	12	SM4051655SP	12	2	SM6040802TN	38	44
SL9082093SE	38	32	SM4061255SP	2	34	SM6040802TN	60	72
SM0030601SC	4	86	SM5040655SN	4	67	SM6040802TN	62	72
SM0040601SC	54	42	SM5040855SN	2	80	SM6040802TN	64	44
SM0040601SC	62	70	SM5040855SN	4	80	SM6040802TN	68	27
SM0040601SC	88	11	SM6020350SP	32	15	SM6040802TN	78	28
SM0051001SC	54	40	SM6020402TN	64	6	SM6040802TP	6	22
SM0850801SC	28	43	SM6020450TP	32	19	SM6040802TP	12	17
SM0850801SC	68	33	SM6020460TP	16	44	SM6040802TP	26	55
SM1030400SP	30	86	SM6020602TN	64	4	SM6040802TP	28	48
SM1030601SN	76	5	SM6030402TP	24	5	SM6040802TP	30	48
SM1030601SP	8	12	SM6030402TP	30	49	SM6040802TP	32	31
SM1030601SP	24	7	SM6030500SN	64	9	SM6040802TP	74	96
SM1030801SN	82	30	SM6030502TN	60	8	SM6040802TP	76	7
SM1040650TP	2	11	SM6030502TP	32	27	SM6040802TP	82	11
SM1040650TP	22	39	SM6030600SP	30	51	SM6040860TP	2	42
SM1040650TP	24	41	SM6030602TN	70	95	SM6041000SP	28	7
SM1040801SC	84	44	SM6030602TN	72	95	SM6041002TN	62	68
SM1040801SP	72	82	SM6030602TN	74	95	SM6041002TN	72	87
SM2360110TP	32	6	SM6030602TN	78	38	SM6041002TP	28	67
SM3061052TP	24	3	SM6030602TN	84	47	SM6041002TP	30	67
SM3061652TN	28	2	SM6030602TP	28	76	SM6041002TP	70	38
SM4020600SP	32	17	SM6030602TP	30	76	SM6041002TP	76	33
SM4021201SC	34	13	SM6030602TP	70	47	SM6041050TP	20	16
SM4030455SP	16	29	SM6030800SP	30	55	SM6041050TP	72	80
SM4030601SN	2	44	SM6030802TN	72	51	SM6041150TP	2	20
SM4030601SN	32	35	SM6030802TN	78	26	SM6041150TP	24	22
SM4030601SN	84	13	SM6030802TP	28	41	SM6041200SP	32	29
SM4030855SN	2	30	SM6030802TP	72	72	SM6041202TN	78	16
SM4031201SC	40	58	SM6033002TN	64	11	SM6041202TP	6	15
SM4031201SC	82	21	SM6040502TP	16	3	SM6041202TP	28	28
SM4040655SN	38	25	SM6040602TN	40	51	SM6041202TP	76	2
SM4040655SP	6	24	SM6040602TN	68	35	SM6041602TP	6	7
SM4040855SP	12	47	SM6040602TN	84	42	SM6041602TP	88	33
SM4040855SP	22	17	SM6040602TP	20	14	SM6042002TP	6	12
SM4040855SP	24	51	SM6040650TP	2	38	SM6042002TP	88	25

## NUMERICAL INDEX OF PARTS

PART NO	PAGE	REF NO.	PART NO	PAGE	REF NO.	PART NO	PAGE	REF NO.
SM6051002TN	58	9	SM8050512TP	72	58	TA1270502R0	4	52
SM6051002TN	62	55	SM8050512TP	78	21	TA1470704R0	4	53
SM6051602TP	72	90	SM8050592TP	22	2	TA1550902R0	4	54
SM6051602TP	84	25	SM8050592TP	78	18	TA2100904R0	4	55
SM6052002TN	40	55	SM8050612TP	68	19	WP0220300SC	32	37
SM6052502TN	58	6	SM8050612TP	78	14	WP0220300SC	64	7
SM6052502TN	60	21	SM80506A2TP	8	41	WP0320500SC	32	7
SM6053002TP	64	39	SM8052002TP	70	5	WP0320500SC	72	52
SM6060550TP	8	17	SM8060602TP	24	24	WP0320500SC	78	39
SM6061202TN	78	5	SM8060602TP	58	15	WP0370316SD	70	32
SM6061802TP	12	37	SM8060602TP	60	6	WP0410846SC	70	34
SM6062002TP	28	3	SM8060602TP	70	42	WP0430800SC	40	53
SM6062002TP	62	61	SM8060610TP	16	16	WP0430801SC	20	10
SM6067552TP	4	88	SM8060612TP	2	22	WP0430801SE	62	73
SM6082502TN	64	31	SM8060612TP	16	12	WP0430801SE	64	45
SM6084002TN	52	7	SM8060612TP	58	23	WP0430801SE	68	28
SM6087002TN	54	2	SM8060612TP	60	30	WP0431005SP	72	85
SM6087002TN	84	6	SM8060612TP	68	7	WP0450801SD	6	25
SM6088502TP	54	3	SM8060612TP	70	40	WP0450801SP	14	49
SM6450610TP	82	28	SM80606A2TP	8	4	WP0450801SP	22	3
SM6850802TN	68	46	SM8060812TP	8	58	WP0450801SP	24	20
SM7030550TP	8	37	SM8060812TP	10	58	WP0450801SP	32	36
SM8030302TP	28	79	SM8060812TP	12	21	WP0450801SP	82	33
SM8030302TP	30	79	SM8060812TP	16	17	WP0450826SC	4	68
SM8030312TP	68	10	SM8060812TP	22	10	WP0450846SP	22	19
SM8030412TP	20	7	SM8060812TP	24	29	WP0460556SD	62	69
SM8030412TP	30	58	SM8060812TP	64	19	WP0461516SH	82	32
SM8030412TP	68	39	SM8060812TP	68	3	WP0531000SC	84	23
SM8030412TP	76	27	SM8061050TP	16	47	WP0531001SC	36	22
SM8040310SS	10	68	SM8061612TP	20	47	WP0531001SC	58	10
SM8040312TP	72	77	SM8480652TP	8	14	WP0531001SC	60	23
SM8040412TP	78	34	SM8480652TP	18	52	WP0531001SC	74	99
SM8040412TP	88	32	SM8480652TP	24	36	WP0602016SP	72	55
SM8040502TP	72	69	SS1060210TP	22	25	WP0612056SD	4	87
SM8040502TP	76	9	SS5060310SP	14	52	WP0621016SD	24	4
SM8040512TP	70	63	SS6090670TP	10	71	WP0621016SD	28	4
SM8040512TP	72	63	SS6110430TP	22	33	WP0641600SC	38	24
SM8040612TP	76	31	SS6121212TP	18	50	WP0641601SC	84	38
SM8040802TP	4	76	SS7090410SP	22	28	WP0820516SP	10	50
SM8050402TP	12	14	SS7110740TP	22	20	WP0820526SD	58	24
SM8050412TP	6	11	SS7110740TP	28	20	WP0820526SD	60	11
SM8050412TP	88	23	TA0750704R0	4	48	WP0820526SD	64	29
SM8050502TP	4	74	TA0850604R0	4	49	WP0841601SC	42	30
SM8050512TP	28	17	TA1050504R0	4	50	WP0841601SC	54	4
SM8050512TP	70	58	TA1250406R0	4	51	WP0841601SC	84	34

## NUMERICAL INDEX OF PARTS

PART NO	PAGE	REF NO.
WP0850002SC	84	3
WP0852086SC	4	91
WP0852086SC	38	35
WP0852086SC	54	5
WP0951016SP	72	86
WP1612616SE	36	15
WP2103001SE	78	9
WS0410002KN	40	52
WS0410002KN	72	88
WS0510002KN	36	21
WS0610002KN	4	90
WS0820002KN	54	6
WS0820002KN	84	4
WZ2200300KP	78	10