

MODEL : APW-895L

List No : 1508-04

PARTS LIST

Published:09/10/2017

CONTENTS

FRAME & MISCELLANEOUS COVER COMPONENTS	1
MAIN SHAFT & THREAD TAKE-UP LEVER COMPONENTS	5
NEEDLE THREAD TRIMMER COMPONENTS.....	9
THREAD TENSION & WIPER COMPONENTS	11
LOWER THREAD COMPONENTS	15
CENTER KNIFE COMPONENTS	17
LOWER SHAFT COMPONENTS.....	21
HOOK DRIVING SHAFT LEFT COMPONENTS.....	23
HOOK DRIVING SHAFT RIGHT COMPONENTS	27
BOBBIN THREAD DETECTING COMPONENTS.....	31
THREAD DETECTING COMPONENTS	33
LUBRICATION COMPONENTS	35
BACK TUCK COMPONENTS	37
FRAME & COVER COMPONENTS (1).....	39
FRAME & COVER COMPONENTS (2).....	43
PEDAL SWITCH COMPONENTS	47
POCKET BAG CLAMP COMPONENTS.....	49
AIR EQUIPMENT COMPONENTS.....	51
CLAMP FOOT COMPONENTS.....	53
CORNER KNIFE COMPONENTS	55
BINDER COMPONENTS	57
MARKING LIGHT COMPONENTS	59
FLAP PHOTOTUBE COMPONENTS.....	61
THREAD STAND COMPONENTS.....	63
ACCESSORIE PART COMPONENTS	65
TRANSMISSION BOX COMPONENTS.....	67
OPERATION PANEL COMPONENTS	71
WIRING DIAGRAM	73
CLAMP FOOT UNIT (1)	77
CLAMP FOOT UNIT (2)	79
CLAMP FOOT UNIT (3).....	81
CLAMP FOOT FEED UNIT	83
CORNER KNIFE UNIT	87
BINDER UNIT.....	91
MARKING LIGHT UNIT	95
SA-118L:PAVING PLATE DEVICE.....	97
SA-126:BUNDLE CLAMP DEVICE	99
SA-129:STANDING WORK STAND.....	101
SA-130:STANDING WORK PEDAL.....	103
SP-46:CLAMP BAR STACKER DEVICE (1).....	107
SP-46:CLAMP BAR STACKER DEVICE (2).....	111
SP-47:ROLLER STACKER DEVICE	115
GAUGE COMPONENTS (1).....	119
GAUGE COMPONENTS (2).....	121
GAUGE COMPONENTS (3).....	123
PNEUMATIC CIRCUIT DIAGRAM (1).....	125

CONTENTS

PNEUMATIC CIRCUIT DIAGRAM (2) (OPTION PARTS).....	129
LIST FOR INFORMATION OF CHANGE.....	131
HOW TO MAKE USE OF THIS PARTS LIST	132

FRAME & MISCELLANEOUS COVER COMPONENTS

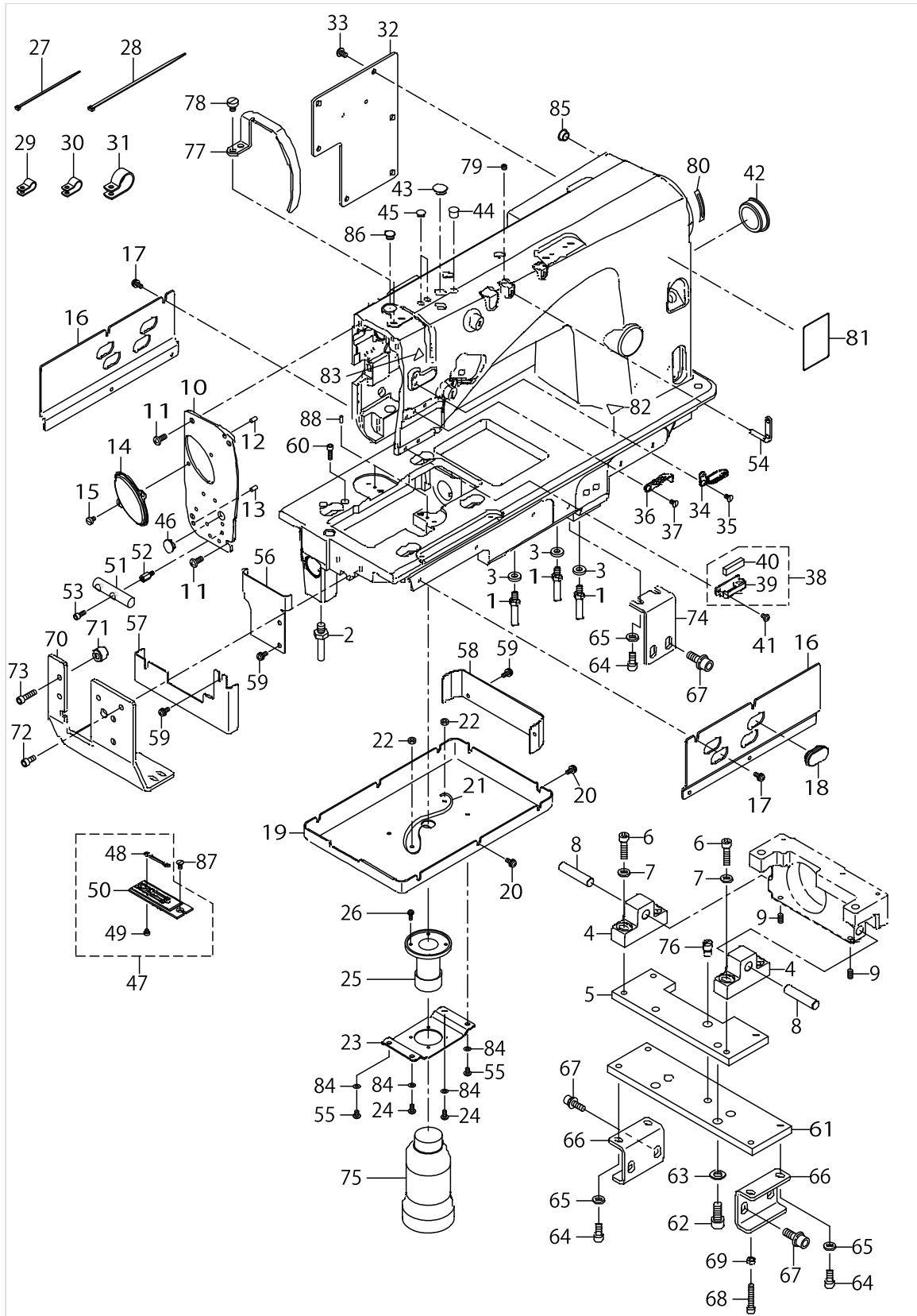

FRAME & MISCELLANEOUS COVER COMPONENTS

No.	Parts No.	Parts name	Remarks	Level	Cons	Qty
1	40028555	STUD				3
2	40035180	BED_SCREW_STUD_B				1
3	40036690	WASHER				3
4	40033410	HEAD_BASE_A				2
5	40034481	HEAD_BASE_PLATE_B				1
6	SM6062502TN	HEXAGONAL-HOLE BOLT				4
7	WP0641601SC	WASHER				4
8	40033825	HEAD_FIXED_SHAFT				2
9	SM8051002TP	SCREW M5 L=10				2
10	40025640	FACE_PLATE_A				1
11	SM4050855SP	SCREW				4
12	PS0400082KP	SPRING PIN				1
13	PS0400082KP	SPRING PIN				1
14	40025641	FACE_PLATE_B				1
15	SM6040650TP	SCREW				2
16	40033441	OIL_COVER_A				2
17	SL4041091SC	SCREW M4 L=10				6
18	40028877	FACE_COVER_CAP				4
19	40033442	OIL_COVER_B				1
20	SL4041091SC	SCREW M4 L=10				6
21	CQ202000000	OIL WICK				1
22	NM6040000SN	NUT M4				2
23	40033443	OIL_MANAGEMENT_BRACKET				1
24	SM4040855SP	SCREW				1
25	B8202205000	OIL MANAGEMENT				1
26	SL4031081SC	SCREW M3 X 10				4
27	EA9500B0100	CABLE BAND				15
28	EA9500B0200	CABLE BAND 150				15
29	HX00150000C	CABLE CLIP				3
30	HX00150000D	CABLE CLIP				3
31	HX00150000K	CABLE CLIP				4
32	40028766	REAR_PLATE				1
33	SM4050855SP	SCREW				6
34	40029078	THREAD_GUIDE_UPPER				1
35	SM1040750TP	SCREW M4 L=7				1
36	40039765	THREAD_GUIDE_M			☆	1
37	SM1040750TP	SCREW M4 L=7				1
38	40031060	THREAD_GUIDE_F_ASM			☆	1
39	40033821	THREAD_GUIDE_F		*		1
40	40034444	FELT		*	☆	1
41	SM4040655SP	SCREW M4 L=6				1
42	22619100	CAP				1
43	TA1250406R0	RUBBER PLUG D=12.5 L=4				4
44	TA0950806R0	RUBBER PLUG				1
45	TA0750704R0	RUBBER PLUG				2
46	TA1050504R0	RUBBER PLUG				1
47	40046301	NEEDLE_PLATE_10_ASM.				1

FRAME & MISCELLANEOUS COVER COMPONENTS

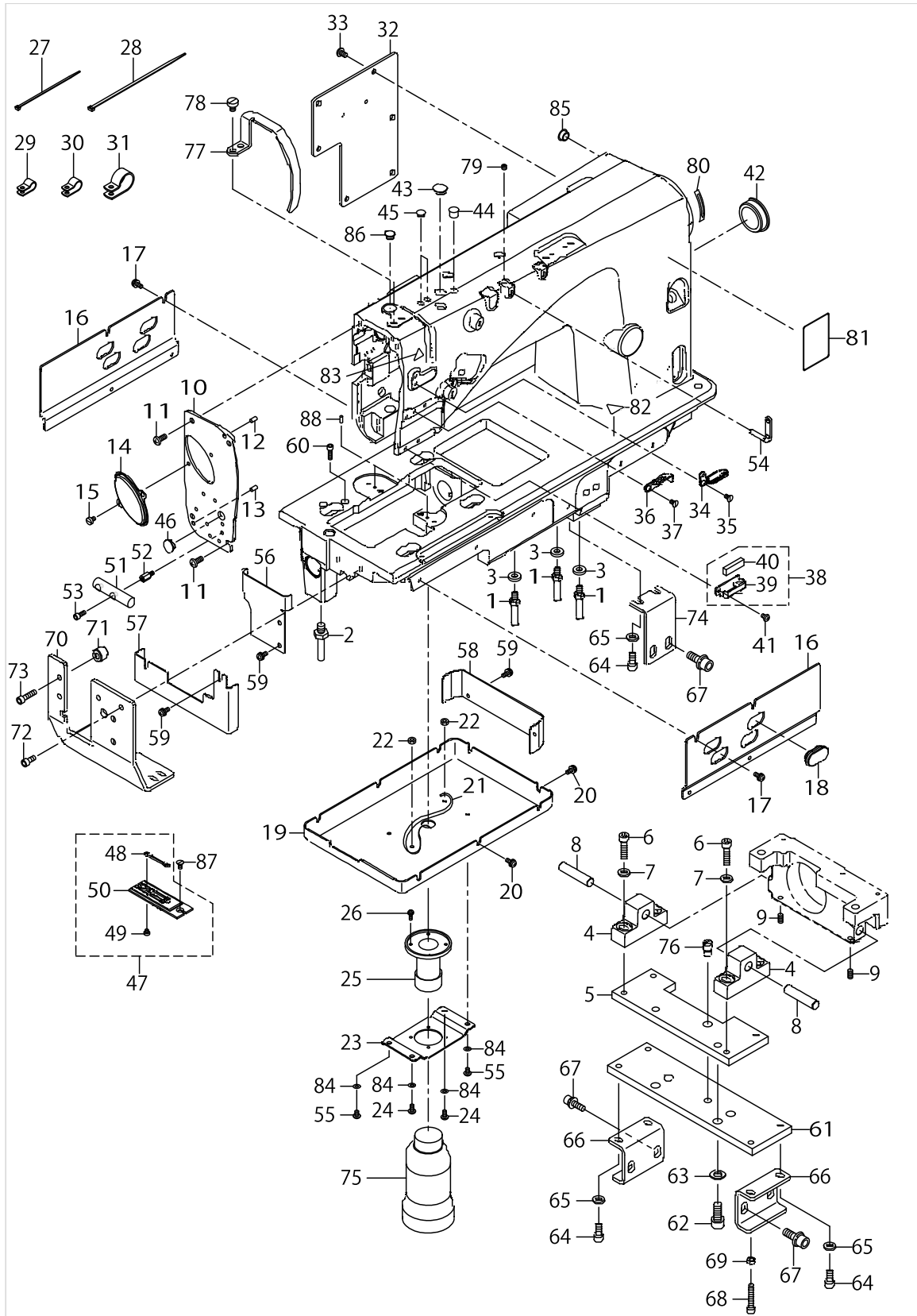

FRAME & MISCELLANEOUS COVER COMPONENTS

No.	Parts No.	Parts name	Remarks	Level	Cons	Qty
48	16403008	CONTER KNIFE, RIGHT		*		1
49	SS6080320SP	SCREW 1/8-44 L= 2.5		*		2
50	40078201	NEEDLE_PLATE_10		*		1
51	40026344	ROCK_SHAFT				1
52	D5124206K0K	SPACER				2
53	SM6041002TP	SCREW M4 L=10				2
54	22920706	TWO EYELET				2
55	SM4040655SP	SCREW M4 L=6				2
56	40042292	BED_OIL_COVER_A				1
57	40042293	BED_OIL_COVER_B				1
58	40042294	BED_OIL_COVER_C				1
59	SL4041091SC	SCREW M4 L=10				6
60	SM6041402TN	SCREW M4X0.7 L=14				2
61	40034482	HEAD_BASE_PLATE_A				1
62	SM6082002TN	SCREW M8 L=20				4
63	WP0841601SC	WASHER 8.4X17.4X1.6				4
64	SM6061402TN	BOLT				6
65	WP0641601SC	WASHER				6
66	40038253	FIXING_PLATE				2
67	SL6082092TN	BOLT				6
68	SM6053052TN	SCREW				4
69	NM6050001SC	NUT M5				4
70	40034480	HEAD_FRONT_BASE				1
71	40033444	FRONT_BASE_SPACER				2
72	SM6051400SP	SCREW				2
73	SM6052010SC	SCREW M5X0.8 L=20				2
74	40034479	HEAD_ROCK_PLATE				1
75	B9121012000	OIL CAN				1
76	40023180	FIXED_PIN				1
77	40028245	THREAD_TAKE_UP_LEVER_COVER				1
78	SM6060800SP	SCREW M6 L=8				1
79	SM8050412TP	SCREW M5 L=4				2
80	CM500300001	DIRECTION LABEL				1
81	CM301200001	SAFETY LABEL_S				1
82	CM300200002	CAUTION LABEL(25)				1
83	CM300200001	ATTENTION SEAL				1
84	WP0430800SD	WASHER M4				4
85	TA1050504R0	RUBBER PLUG				1
86	TA0800504R0	PLUG D=8 L=4.5				1
87	SM1040870TP	SCREW				2
88	PH0300085S0	PIN				1

MAIN SHAFT & THREAD TAKE-UP LEVER COMPONENTS

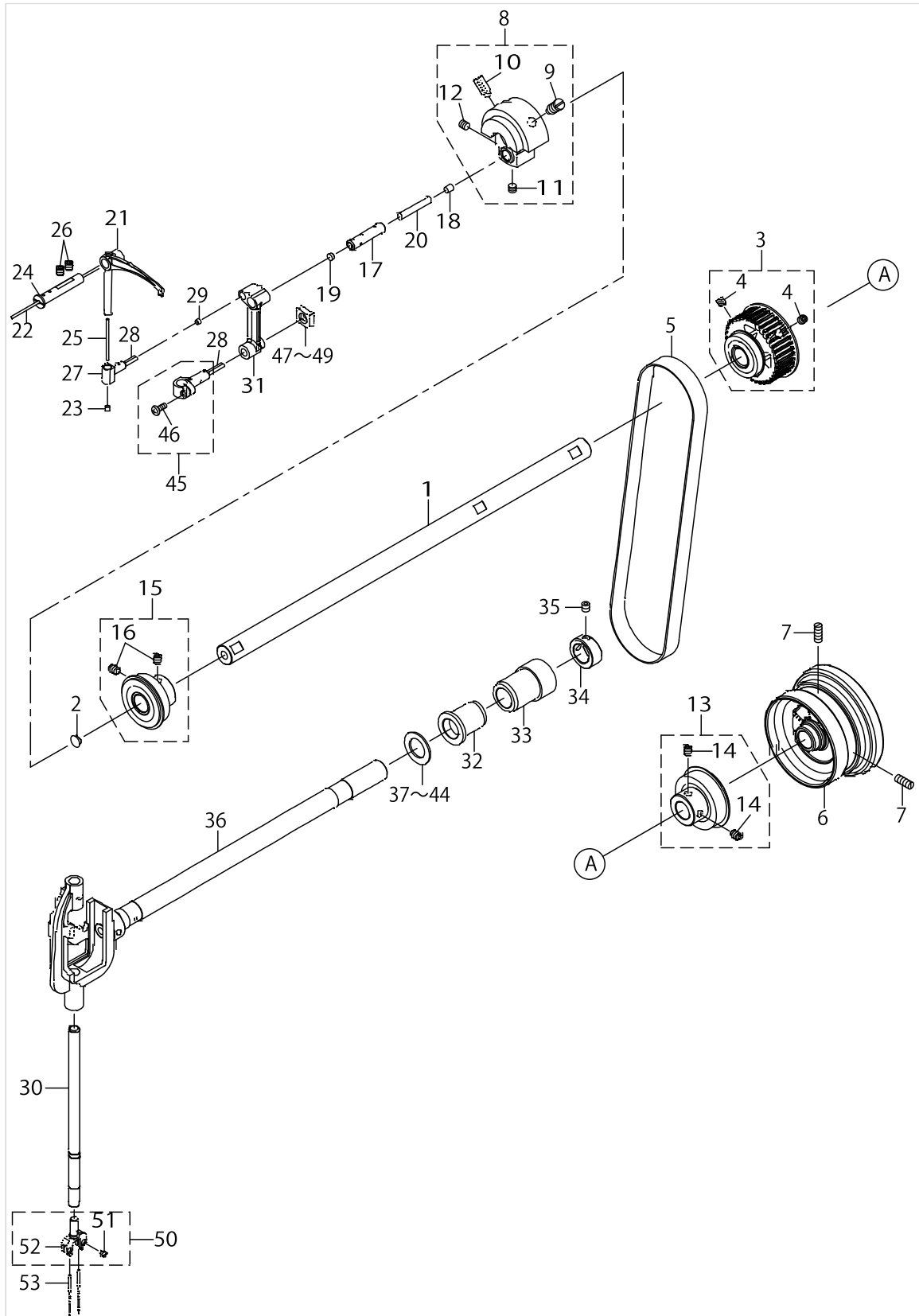

MAIN SHAFT & THREAD TAKE-UP LEVER COMPONENTS

No.	Parts No.	Parts name	Remarks	Level	Cons	Qty
1	40024436	MAINSHAFT				1
2	TA0750404R0	PLUG D=7.5 L=3.5				1
3	40029048	ASSY_MAINSHAFT_BEARING_2				1
4	SM8060612TP	SCREW M6 L=6		*		4
5	40028652	TIMING_BELT				1
6	40032987	HAND_WHEEL				1
7	SM8061550TP	SCREW M6 L=15				2
8	40031864	ASSY_COUNTER_WEIGHT				1
9	40004171	COUNTER_WEIGHT_SCREW		*		1
10	SM8081652TP	SCREW M8 L=16		*		1
11	SM8060552TP	SCREW M6 L=5		*		1
12	SM8060612TP	SCREW M6 L=6		*		1
13	40029049	ASSY_MAINSHAFT_BEARING_3				1
14	SM8060812TP	SCREW M6 L=8		*		2
15	40029047	ASSY_MAINSHAFT_BEARING				1
16	40010417	BEARING_BUSH_SCREW		*		2
17	40029964	NEEDLE_BAR_CRANK_PIN				1
18	TA0490601R0	PLUG D=4.9X5.5 L=6				1
19	TA0500301R0	PLUG 5X5.8 L=3				1
20	CQ303000000	OIL WICK				0.02
21	40041107	TAKE_UP_LEVER_E				1
22	CQ202000000	OIL WICK				0.04
23	22810907	RUBBER PLUG				1
24	22605307	THREAD TAKE-UP LEVER PIN				1
25	CQ202000000	OIL WICK				0.15
26	SM8060612TP	SCREW M6 L=6				2
27	40027951	TAKE_UP_LEVER_THRUST_PIN				1
28	CQ252000000	OIL WICK				0.02
29	TA0370301R0	PLUG D-3.7X4.4 L=3				1
30	40033463	NEEDLE_BAR			☆	1
31	40022110	NEEDLE_BAR_CRANK_ROD				1
32	40023568	BUSHING				1
33	40023569	BUSHING				1
34	CS1701181TP	THRUST COLLAR D=17 W=11				1
35	SM8060612TP	SCREW M6 L=6				2
36	40026395	NEEDLE_BAR_ROCKING_BASE_ASM				1
37	B1438512B00	WASHER 17.1X28X1.5	SELECTIVE PARTS			1
38	22606206	SPACER Y	SELECTIVE PARTS			1
39	22606305	SPACER Z	SELECTIVE PARTS			1
40	22607600	SPACER A	SELECTIVE PARTS			1
41	22607709	SPACER B	SELECTIVE PARTS			1
42	22607808	SPACER D	SELECTIVE PARTS			1
43	22607907	SPACER E	SELECTIVE PARTS			1
44	22606404	SPACER F	SELECTIVE PARTS			1
45	40031862	ASSY_NEEDLE_BAR_CONNECTION				1
46	SM4041055SP	SCREW		*		1
47	23204506	ROCKING ROD SQUARE BLOCK A	SELECTIVE PARTS			1

MAIN SHAFT & THREAD TAKE-UP LEVER COMPONENTS

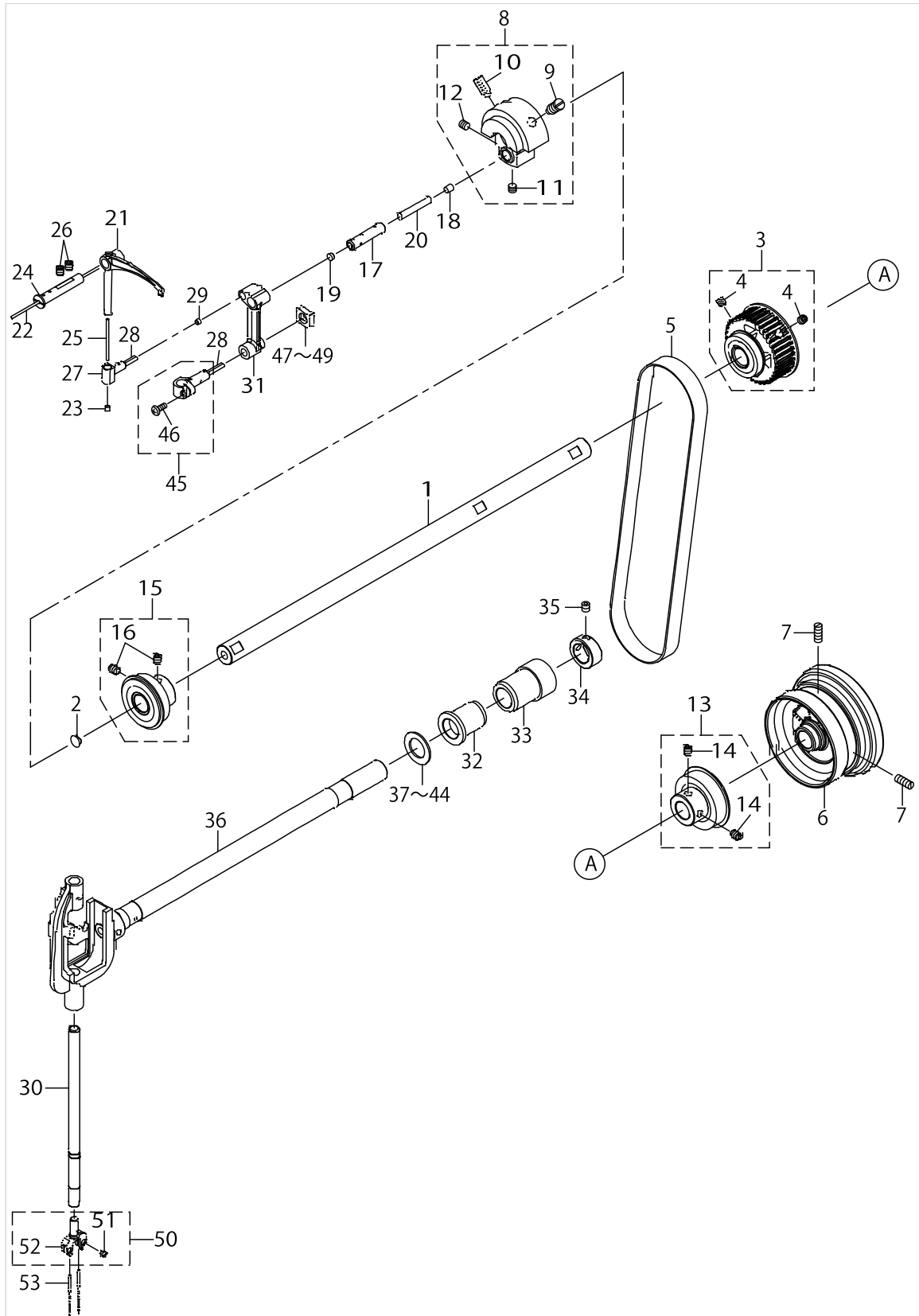

MAIN SHAFT & THREAD TAKE-UP LEVER COMPONENTS

No.	Parts No.	Parts name	Remarks	Level	Cons	Qty
48	23204605	ROCKING ROD SQUARE BLOCK B	SELECTIVE PARTS			1
49	23204704	ROCKING ROD SQUARE BLOCK C	SELECTIVE PARTS			1
50	40046314	NEEDLE_BAR_CLAMP_10_ASM.				1
51	SM6850400SP	SCREW M2.5 L=4		*		2
52	40033451	NEEDLE_BAR_CLAMP_10		*		1
53	MDP170B1600	NEEDLE DPX17 #16				2

NEEDLE THREAD TRIMMER COMPONENTS

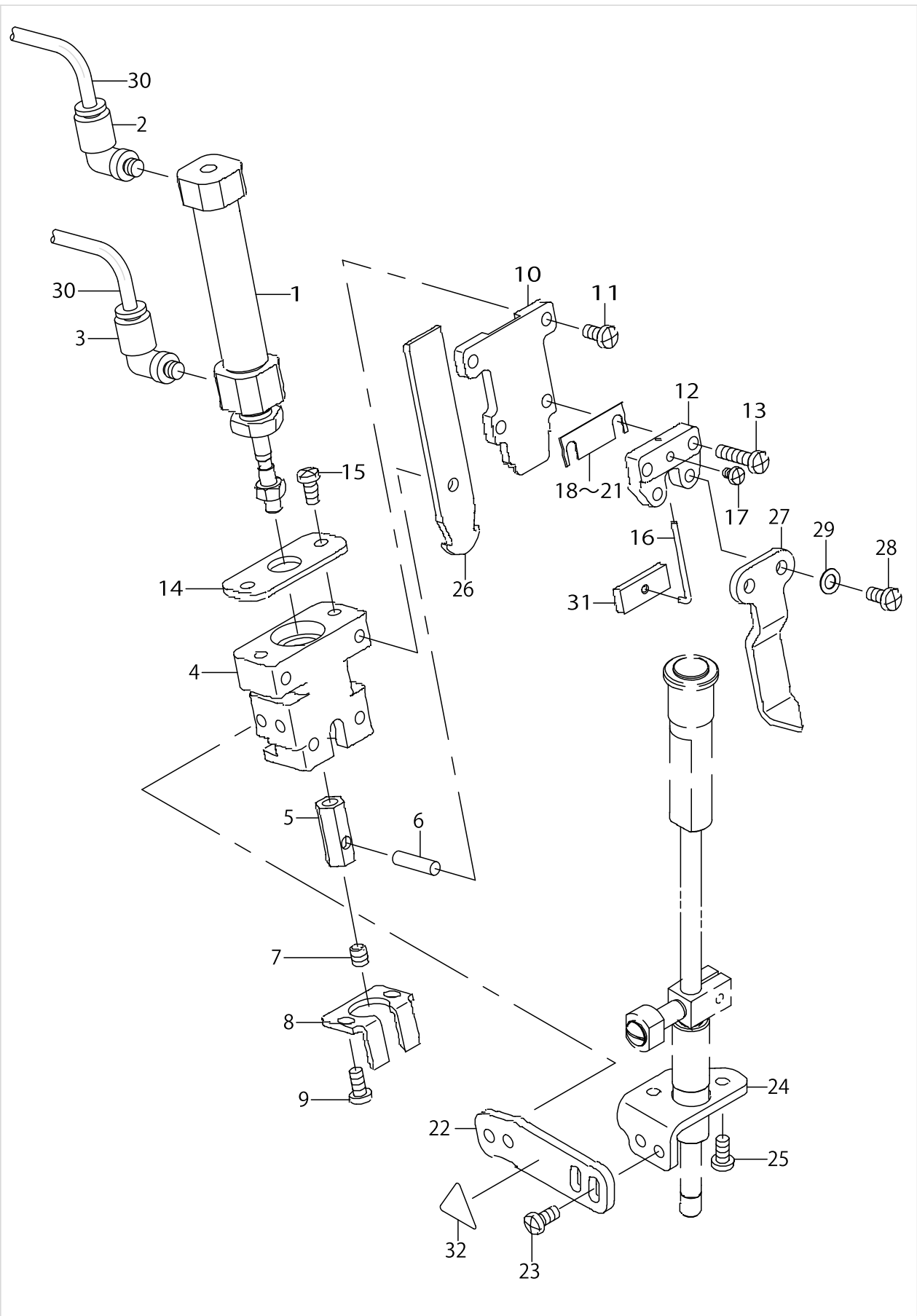

NEEDLE THREAD TRIMMER COMPONENTS

No.	Parts No.	Parts name	Remarks	Level	Cons	Qty
1	PA1604005B0	ARI CYLINDER			☆	1
2	PJ304040504	ELBOW UNION				1
3	PJ304040506	ELBOW UNION				1
4	40023016	UPPER_KNIFE_BASE				1
5	40033537	UPPER_KNIFE_JOINT				1
6	B1505804000	HINGE SHAFT				1
7	SM8050612TP	SCREW M5X6				1
8	16409906	NEEDLE THREAD COUNTER KNIFE				1
9	SM4040855SP	SCREW				2
10	40023019	UPPER_KNIFE_GUIDE				1
11	SM4040855SP	SCREW				2
12	40023017	UPPER_KNIFE_CLAMP_BASE				1
13	SM4041655SP	SCREW M4 L=16				2
14	40023018	UPPER_KNIFE_PLATE				1
15	SM4040855SP	SCREW				2
16	40033816	CLAMP_SPRING			☆	1
17	SM4030455SP	SCREW				1
18	16410607	SPACER 0.2	SELECTIVE PARTS			1
19	16410706	SPACER 0.4	SELECTIVE PARTS			1
20	16410805	SPACER 0.6	SELECTIVE PARTS			1
21	16410904	SPACER 0.8	SELECTIVE PARTS			1
22	40026152	UPPER_THREAD_TRIMMER_PLATE				1
23	SM4040855SP	SCREW				4
24	40026153	UPPER_THREAD_TRIMMER_BASE				1
25	SM4040855SP	SCREW				2
26	40023020	UPPER_KNIFE_10_12				1
27	40026151	CLOTH_SPREADER				1
28	SM4040855SP	SCREW				2
29	WP0450000SD	WASHER 4.5X8X0.5				2
30	BT0400251EB	URETHANE HOSE, BLACK				2
31	40033815	CLAMP_PLATE				1
32	CM300200001	ATTENTION SEAL				1

THREAD TENSION & WIPER COMPONENTS

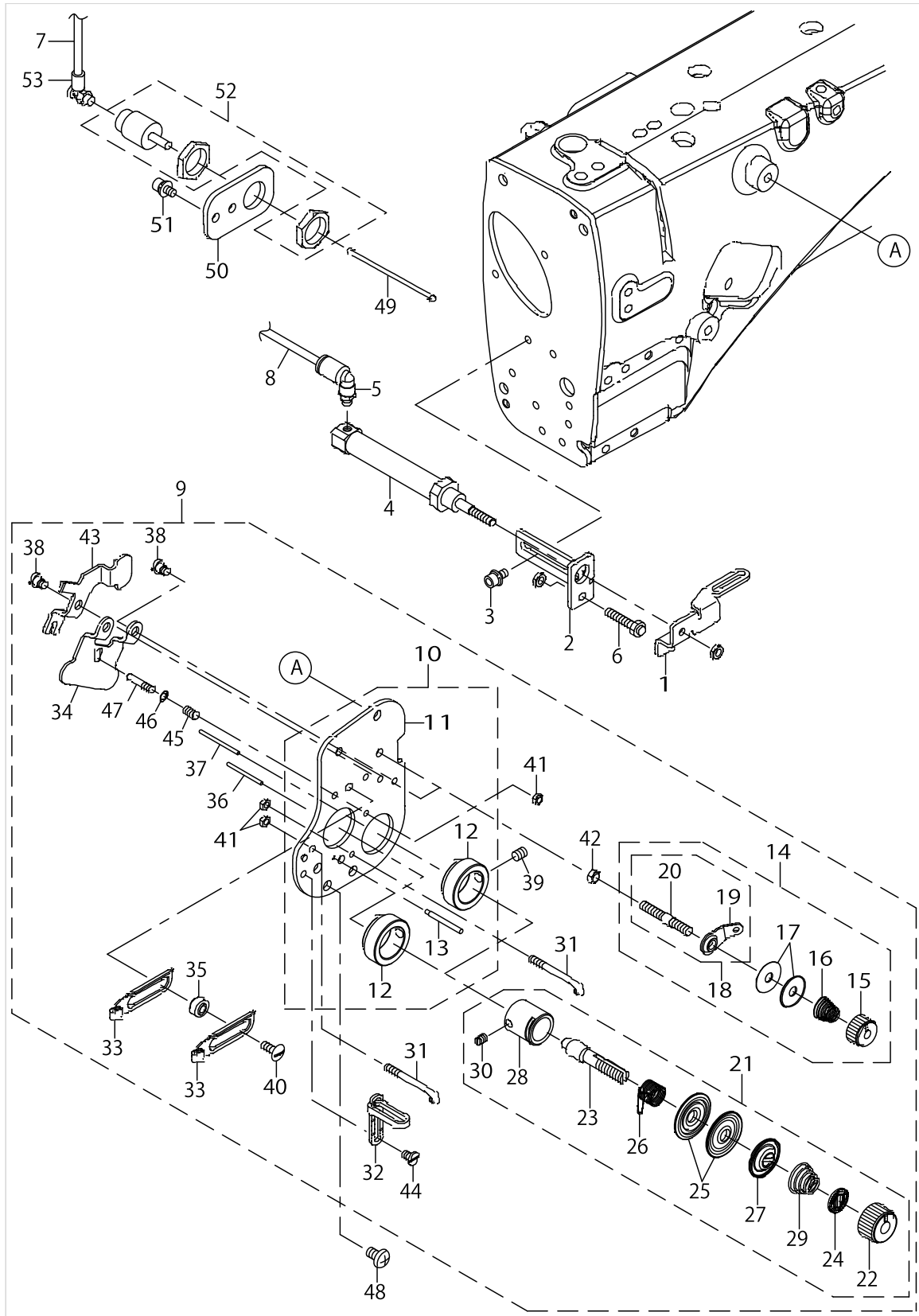

THREAD TENSION & WIPER COMPONENTS

No.	Parts No.	Parts name	Remarks	Level	Cons	Qty
1	40025634	WIPER			☆	1
2	40025635	WIPER_CYLINDER_BASE				1
3	SL6040892TN	BOLT				2
4	PA1002506A0	CYINDER				1
5	PJ304040506	ELBOW UNION				1
6	40044963	STOPPER_BOLT			☆	1
7	BT0400251EB	URETHANE HOSE, BLACK				3
8	BT0400251EB	COMP_THREAD_TENSION_28G				3
9	40032708	ASSY_TENSION_BASE_PLATE				1
10	40028250	TENSION_BASE_PLATE		*		1
11	40028251	THREAD_TENSION_BASE		*		1
12	40015697	THREAD_GUIDE_PIN		*		2
13	40022463	ASSY_THREAD_TENSION_A		*		1
14	40022427	THREAD TENSION NUT		*		2
15	22945703	THREAD TENSION SPRING		*		1
16	22945505	BOBBIN WINDER TENSION DISC		*		1
17	B3214047000	BOBBIN WINDER TENSION DISC		*		1
18	22529473	BOBBIN THREAD TENSION ROD ASM.		*		1
19	22529408	BOBBIN THREAD GUIDE		*		1
20	22529515	BOBBIN THREAD TENSION ROD		*		1
21	23626062	THREAD TENSION ASM. ,H		*		2
22	23626005	THREAD TENSION NUT		*		1
23	22921209	THREAD TENSION POST		*		1
24	22921407	ROTATION STOPPER		*		1
25	22921506	THREAD TENSION DISK		*		2
26	22921605	THREAD TAKE-UP SPRING		*		1
27	22921803	DISK STOPPER		*		1
28	22945307	THREAD TENSION POST BASE		*		1
29	22962005	THREAD TENSION SPRING		*		1
30	SS8090670SP	SCREW 9/64-40 L= 5.5		*		1
31	B1118512000	THREAD TAKE-UP GUIDE LEVER (A)		*		2
32	22811301	THREAD GUIDE(UPPER), RIGHT		*		1
33	23203201	TAKE-UP THREAD GUIDE		*		2
34	40034660	DISK_RELEASE_PLATE		*		1
35	23203300	THREAD GUIDE COLLAR		*		2
36	B3118552A00	TENSION RELEASE PIN A		*		1
37	B3118552F00	TENSION RELEASING PIN		*		1
38	SD0470316TP	SHOULDER SCREW D=4.7 H=3.1		*		3
39	SM8050612TP	SCREW M5X6		*		2
40	SS5091020SP	SCREW 9/64-40 L= 9.5		*		2
41	NS6080210SP	NUT 1/8-44		*		3
42	NS6110310SP	NUT 11/64-40		*		2
43	40034840	RELEASE_LEVER		*		1
44	SS6090520SP	SCREW 9/64-40 L= 5.0		*		1
45	40009222	PRESSER PLATE ADJUSTING SPRING		*		1
46	WP0350516SD	WASHER 3.5X6X0.5		*		1
47	40015699	SPRING_GUIDE		*		1

THREAD TENSION & WIPER COMPONENTS

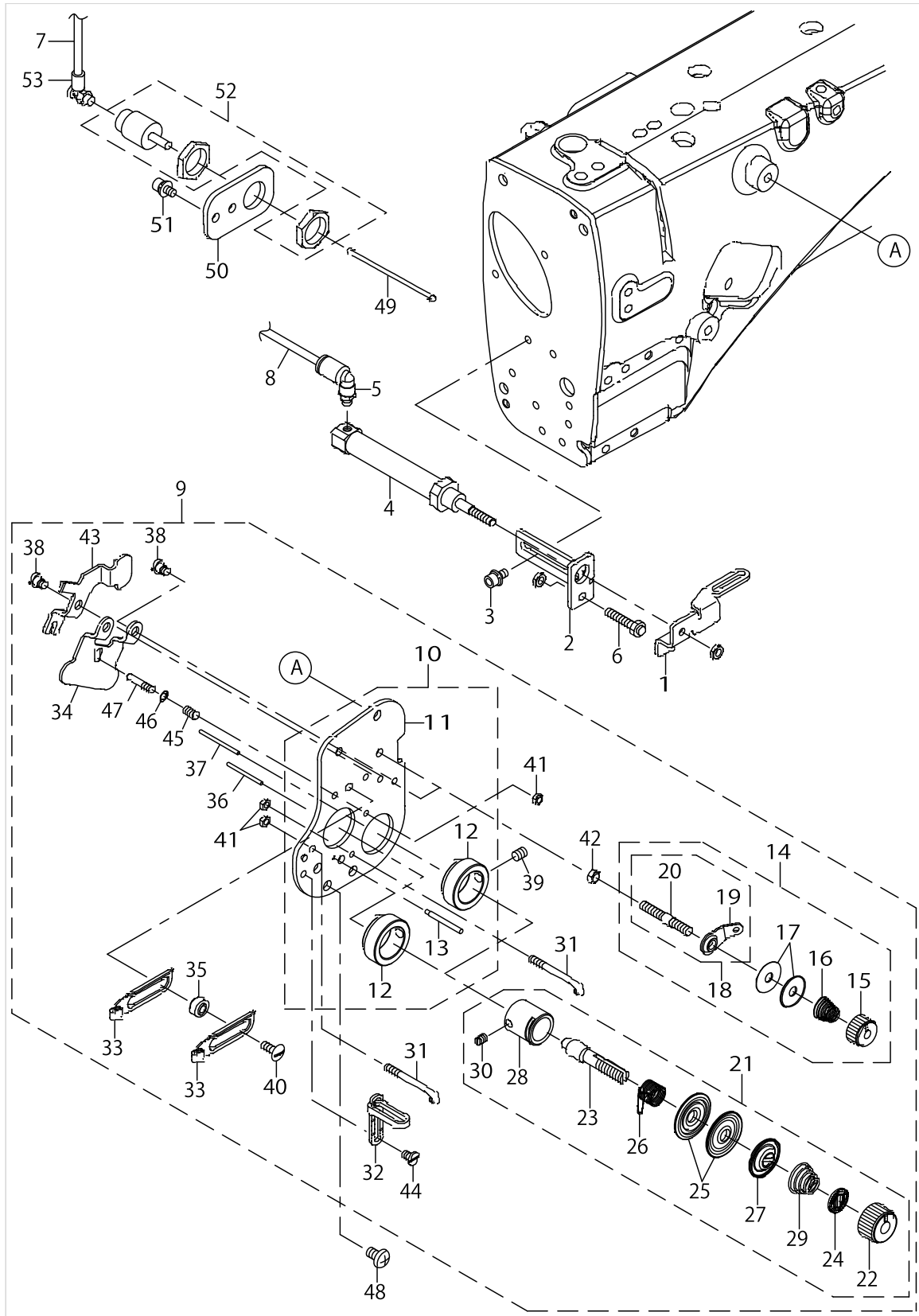

THREAD TENSION & WIPER COMPONENTS

No.	Parts No.	Parts name	Remarks	Level	Cons	Qty
48	SM4050855SP	SCREW				2
49	40034974	TENSION_RELEASE_SHAFT				1
50	40025636	THREAD_TENSION_CYLINDER_BRACKET				1
51	SL6040892TN	BOLT				2
52	PA1000512A0	AIR CYLINDER				1
53	PJ304040506	ELBOW UNION				1

LOWER THREAD COMPONENTS

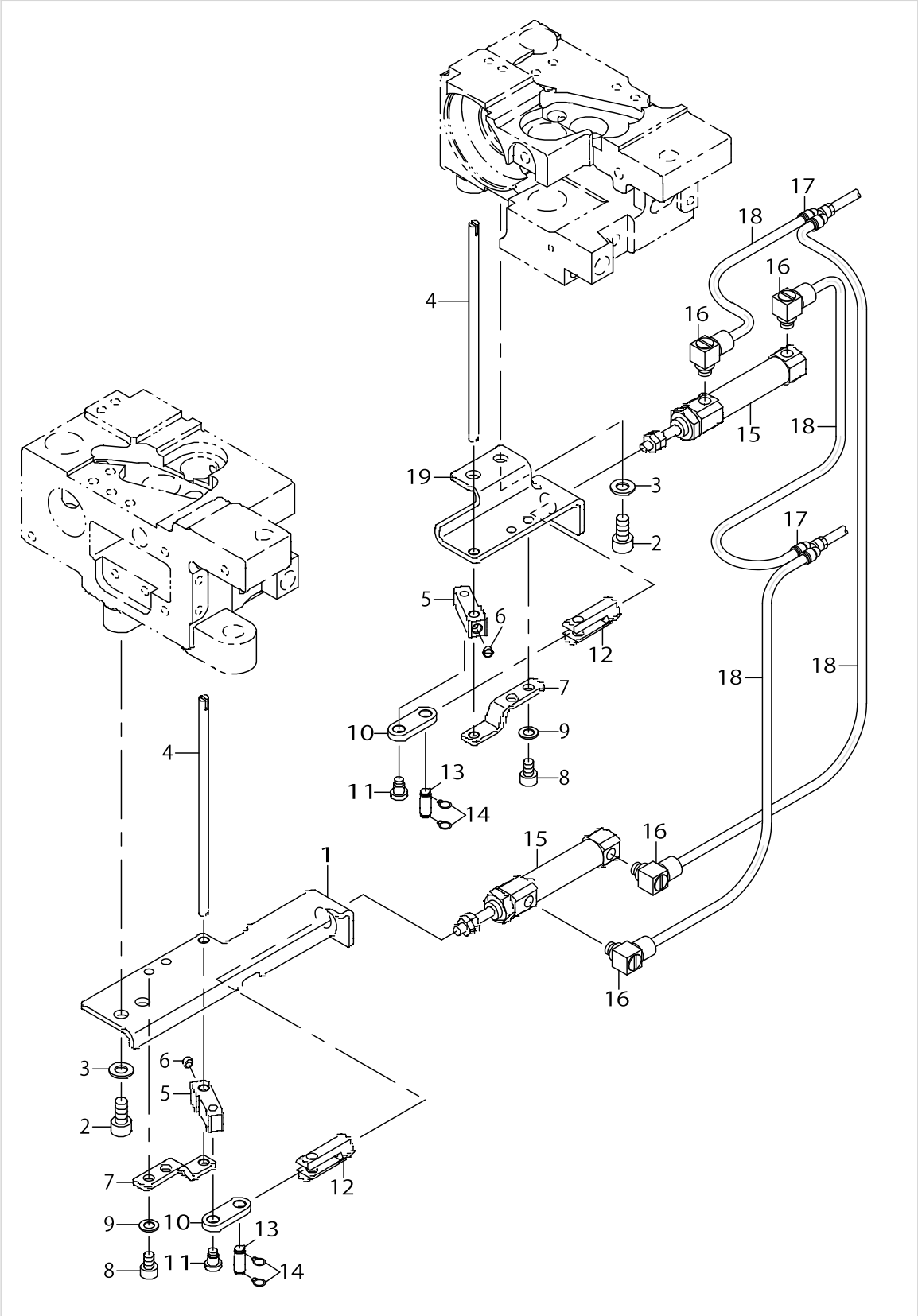

LOWER THREAD COMPONENTS

No.	Parts No.	Parts name	Remarks	Level	Cons	Qty
1	40025624	LOWER_KNIFE_BASE_L				1
2	SM6051002TP	SCREW M5X0.8 L=10				4
3	WP0531000SD	WASHER M5				4
4	40025646	LOWER_KNIFE			☆	2
5	40025622	KNIFE_LINK_ARM				2
6	SM8040360TP	SCREW				2
7	40025623	KNIFE_PRESSER_BASE				2
8	SM6040602TP	SCREW M4 L=6				2
9	WP0450000SD	WASHER 4.5X8X0.5				2
10	40033420	LOWER_KNIFE_LINK				2
11	SD0450401SP	HINGE SCREW D= 4.5 H= 4				2
12	40025661	CYLINDER_JOINT				2
13	B3034450000	LINK PIN				2
14	B3035450000	SNAP RING				4
15	PA1001521A0	AIR CYLINDER				2
16	PJ046052503	HOSE ELBOW				4
17	PJ308040002	QUICK COUPLING				2
18	BT0400251EB	URETHANE HOSE, BLACK				6
19	40025625	LOWER_KNIFE_BASE_R				1

CENTER KNIFE COMPONENTS

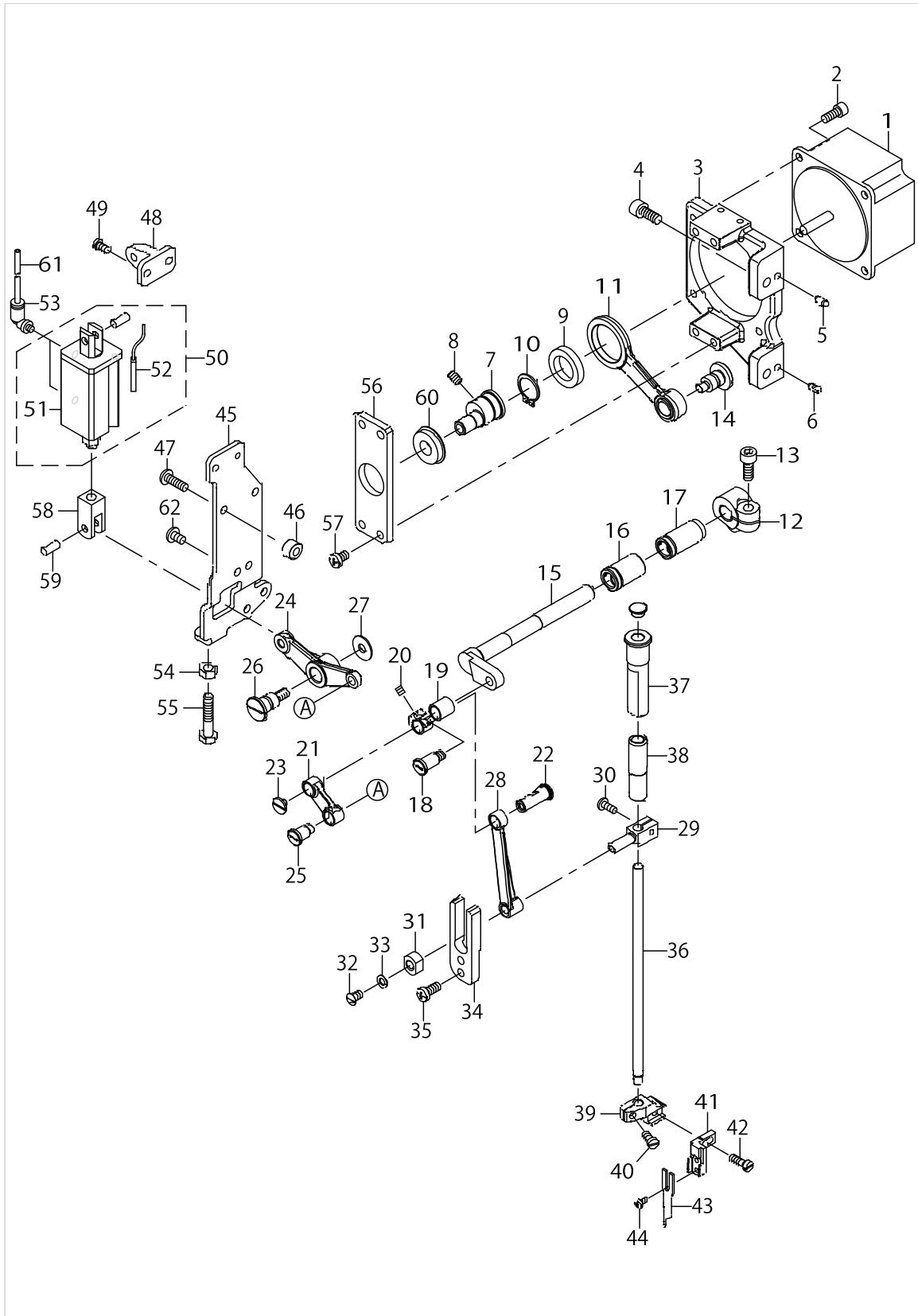

CENTER KNIFE COMPONENTS

No.	Parts No.	Parts name	Remarks	Level	Cons	Qty
1	HM002130000	MOTOR			☆	1
2	SM6051202TP	SCREW M5X0.8 L=12				4
3	40026167	MOTOR_BASE				1
4	SM6061402TP	SCREW M6 L=14				2
5	13302500	DOWEL PIN 2				1
6	13301908	DOWEL PIN				1
7	40023015	KNIFE_MOTOR_CAM				1
8	SM8050512TP	SCREW				1
9	SB117000800	BEARING			☆	1
10	RC1700001KP	RETAINING RING				1
11	40023012	ASSY_CENTER_KNIFE_DRIVING_ROD				1
12	40026131	KNIFE_MOVING_ARM				1
13	SM6061402TP	SCREW M6 L=14				1
14	40026113	HINGE_SCREW_A				1
15	40026132	KNIFE_MOVING_SHAFT				1
16	40026133	KNIFE_MOVING_SHAFT_BUSHING_A				1
17	40026134	KNIFE_MOVING_SHAFT_BUSHING_B				1
18	40026114	HINGE_SCREW_B				1
19	40026126	KNIFE_LINK_A				1
20	SM8050612TP	SCREW M5X6				1
21	40026127	KNIFE_LINK_B				1
22	40026130	KNIFE_LINK_PIN				1
23	SM6040460TP	SCREW				1
24	40026129	KNIFE_LINK_D				1
25	40026115	HINGE_SCREW_C				1
26	40026116	HINGE_SCREW_D				1
27	40042089	THRUST WASHER				1
28	40026128	KNIFE_LINK_C				1
29	40069127	KNIFE_BAR_CLAMP				1
30	SM4041050TP	SCREW				1
31	40026136	SLIDE_BLOCK				1
32	SS5110810SP	SCREW 11/64-40 L=8				1
33	WP0480856SP	WASHER 4.8X8.4X0.8				1
34	40026137	SLIDE_BLOCK_GUIDE				1
35	SM4051255SP	SCREW.,M5 L=12.				2
36	40026118	KNIFE_BAR			☆	1
37	40026120	KNIFE_BAR_BUSHING_B				1
38	40026119	KNIFE_BAR_BUSHING_A				1
39	40026121	KNIFE_BASE_A				1
40	SM6041000SP	SCREW M4 L=10				1
41	40026122	KNIFE_BASE_B				1
42	SM6041200SP	SCREW M4 L=12				1
43	40026155	KNIFE_RIGHT_A			☆	1
44	SM5030655SN	SCREW M3X0.5 L=6				2
45	40026109	CYLINDER_PLATE				1
46	40031059	CYLINDER_PLATE_SPACER				2
47	SM4051655SP	SCREW M5 L=16				1

CENTER KNIFE COMPONENTS

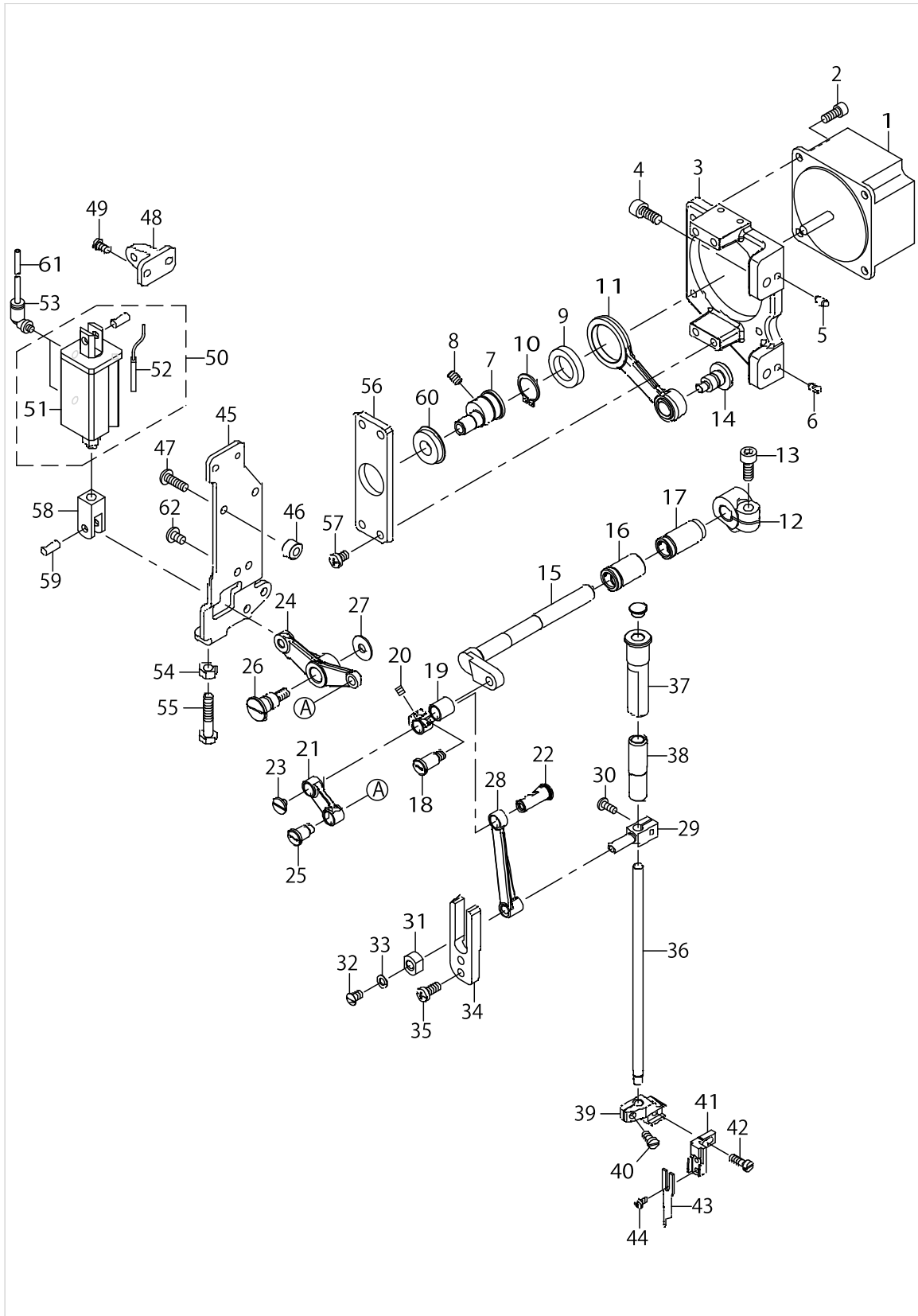

CENTER KNIFE COMPONENTS

No.	Parts No.	Parts name	Remarks	Level	Cons	Qty
48	40026111	CYLINDER_BLOCK				1
49	SM4040855SP	SCREW				2
50	40033538	CENTER_KNIFE_CYLINDER			☆	1
51	PA1602012A0	AIR CYLINDER		*	☆	1
52	40044626	AIRCYLINDER SENSOR CN79A		*	☆	1
53	PJ304040504	ELBOW UNION				2
54	NM6060001SC	NUT M6				1
55	SM6063002TP	SCREW M6 L=30				1
56	40033464	BEARING_PLATE				1
57	SM4050855SP	SCREW				4
58	PA900011000	KNUCKLE JOINT FOR CYLINDER				1
59	PX5000280A0	PIN				1
60	SB110001200	BEARING				1
61	BT0400251EB	URETHANE HOSE, BLACK				2
62	SM4050855SP	SCREW				5

LOWER SHAFT COMPONENTS

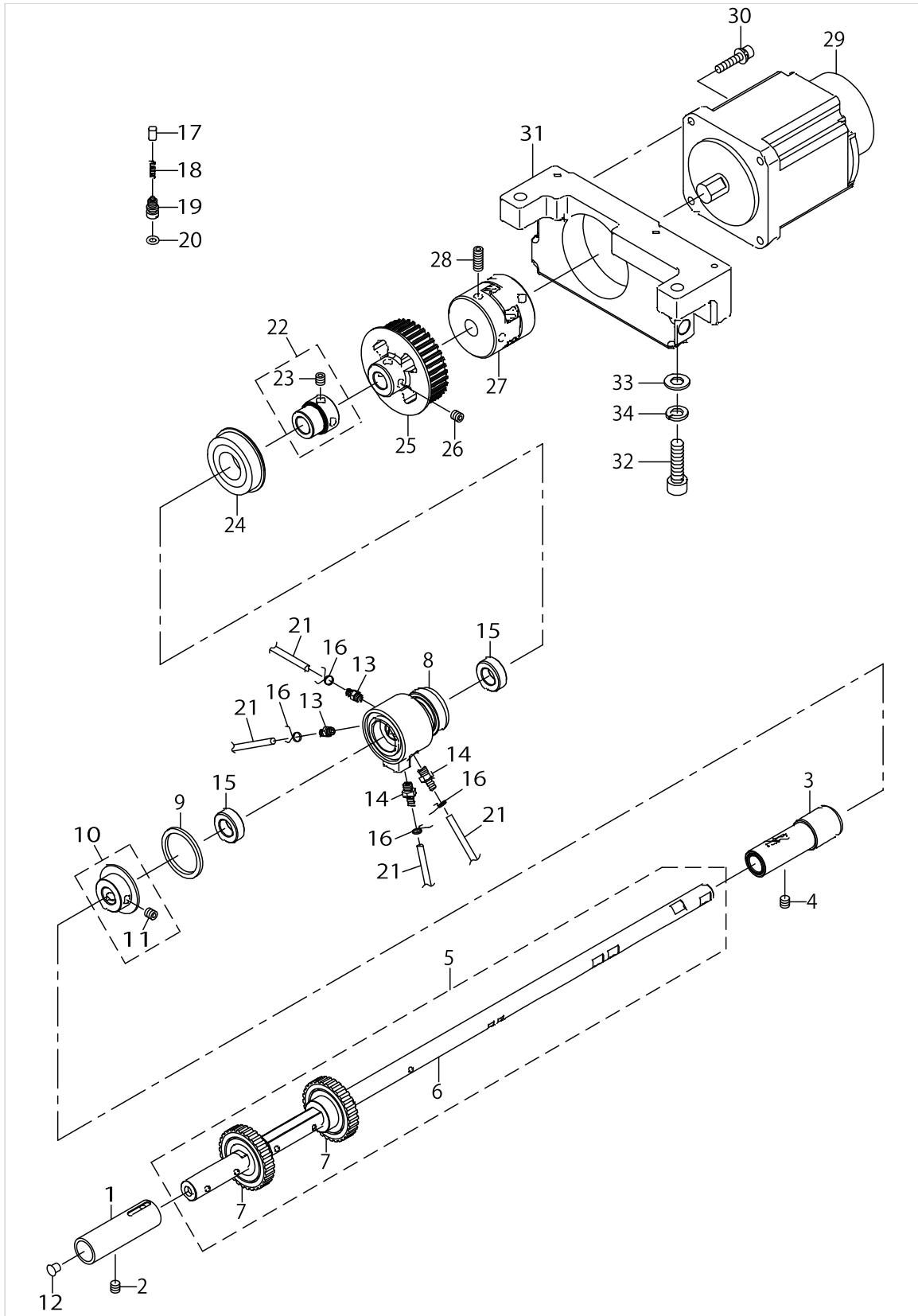

LOWER SHAFT COMPONENTS

No.	Parts No.	Parts name	Remarks	Level	Cons	Qty
1	40020547	LOWER_SHAFT_BUSH-F				1
2	SM8060612TP	SCREW M6 L=6				1
3	40017576	ASSY-LOWER_SHAFT_BUSH-M				1
4	SM8060612TP	SCREW M6 L=6				1
5	40062486	ASSY_LOWER_SHAFT			☆	1
6	40038858	LOWER_SHAFT_D		*		1
7	40062317	LOWER_SHAFT_GEAR		*		2
8	40011947	LOWER_PLUNGER_BUSH				1
9	40013061	THRUST_WASHER				1
10	40031351	ASSY_LOWER_SHAFT_COLLAR				1
11	SM8060612TP	SCREW M6 L=6		*		2
12	TA0550604R0	RUBBER PLUG				1
13	SQ2050453MZ	CONNECTING SCREW				2
14	SQ2060451MZ	CONNECTING SCREW				2
15	22888507	OIL SEAL				2
16	23629306	PIPE STOPPER A				4
17	23628803	PLUNGER				2
18	23628902	PLUNGER SPRING				2
19	40013509	PLUNGER_SCREW				2
20	RO048190100	RUBBER RING				2
21	23630007	TUBE				1
22	40033666	BEARING_SUPPORT_ASM				1
23	SM8060612TP	SCREW M6 L=6		*		2
24	SB120000200	BEARING 20X42				1
25	40028117	LOWER_SPROCKET				1
26	SM8060612TP	SCREW M6 L=6				2
27	40025613	COUPLING				1
28	SM8061612TP	SCREW M6X16				4
29	40028015	AC SERVO MOTOR				1
30	SL6052592TN	BOLT				4
31	40033413	MOTOR_BASE				1
32	SM6083002TN	SCREW M8 L=30				2
33	WP0841601SC	WASHER 8.4X17.4X1.6				2
34	WS0820002KN	SPRING WASHER M8				2

HOOK DRIVING SHAFT LEFT COMPONENTS

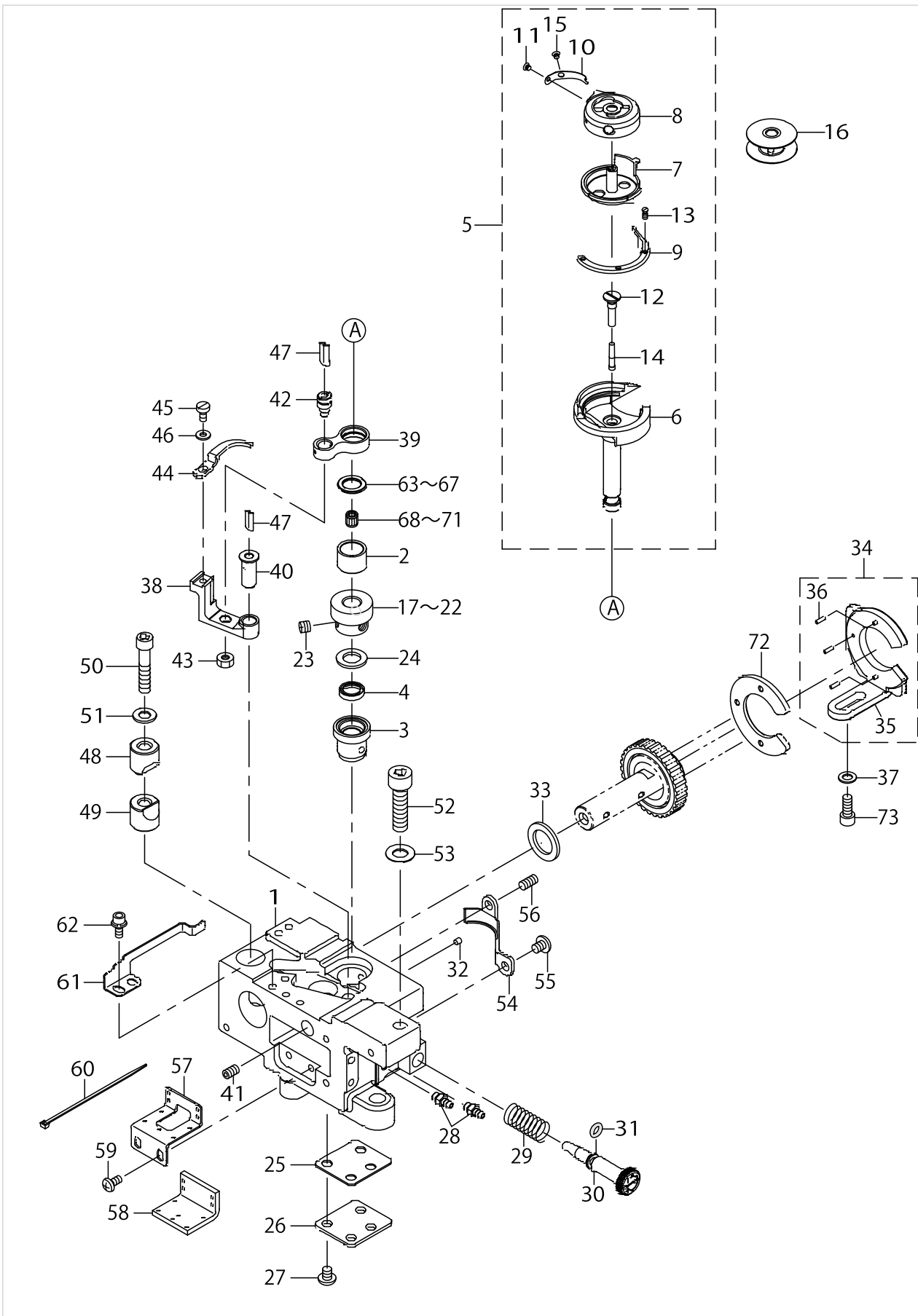

HOOK DRIVING SHAFT LEFT COMPONENTS

No.	Parts No.	Parts name	Remarks	Level	Cons	Qty
1	40025605	LAGE_HOOK_SHAFT_BASE_L				1
2	40025660	HOOK_UPPER_BUSH				1
3	40025616	HOOK_LOWER_BUSH				1
4	B1631850000	OIL SEAL				1
5	40039741	ASSY-LARGE_HOOK			☆	1
6	40018977	OUTER_HOOK(L)		*		1
7	40034303	CAP_INNERHOOK		*		1
8	40033433	ASSY_BOBBIN_CASE		*	☆	1
9	40018978	HOOK_GIB		*		1
10	22827406	SPRING(0.3)		*		1
11	10110500	TENSION SPRING INSTALLING SCREW		*		1
12	40012085	OIL_PLUG		*		1
13	10112803	SCREW		*		3
14	11015906	OIL WICK		*		1
15	10110609	TENSION ADJUSTING SCREW		*		1
16	40066272	ASSY_BOBBIN			☆	1
17	40028560	HOOK_SHAFT_GEAR_A	SELECTIVE PARTS			1
18	40028561	HOOK_SHAFT_GEAR_B	SELECTIVE PARTS			1
19	40028562	HOOK_SHAFT_GEAR_C	SELECTIVE PARTS			1
20	40028563	HOOK_SHAFT_GEAR_D	SELECTIVE PARTS			1
21	40040549	HOOK_SHAFT_GEAR_E	SELECTIVE PARTS			1
22	40040550	HOOK_SHAFT_GEAR_F	SELECTIVE PARTS			1
23	SM8060550TP	SCREW M6 L=4.5				3
24	B1818051C00	THRUST WASHER				1
25	40022589	BOTTOM_COVER				1
26	40022590	BOTTOM_COVER_GASKET				1
27	SM4050655SP	SCREW M5 L=6				4
28	SQ2050453MZ	CONNECTING SCREW				2
29	40016748	OIL_ADJUSTING_SCREW				1
30	40029570	OIL_ADJUSTING_SPRING				1
31	RO044240100	RUBBER RING				1
32	TA0290301M0	PLUG				6
33	40011009	GEAR_SPACER-A				1
34	40025354	ASSY_GEAR HOLDER_L				1
35	40025345	GEAR HOLDER_L		*		1
36	PS0200062KH	SPRING PIN 2X6		*		3
37	WP0550800SP	WASHER 5.5X10X0.8				2
38	40043311	OPENER_LEVER_CRANK_L			☆	1
39	22813000	BOBBIN CASE OPENING LEVER LINK				1
40	B1823051000	OPENING LEVER CRANK PIN				1
41	SM8050812TP	SCREW M5X8				1
42	B1821051000	CRANK SCREW STUD				1
43	NS6110420SP	NUT 11/64-40				1
44	40052837	OPENING LEVER				1
45	SM67506A0TP	SCREW M3.5 L=6				1
46	WP0371016SD	WASHER 3.7X8X1				1
47	CQ252000000	OIL WICK				0.05

HOOK DRIVING SHAFT LEFT COMPONENTS

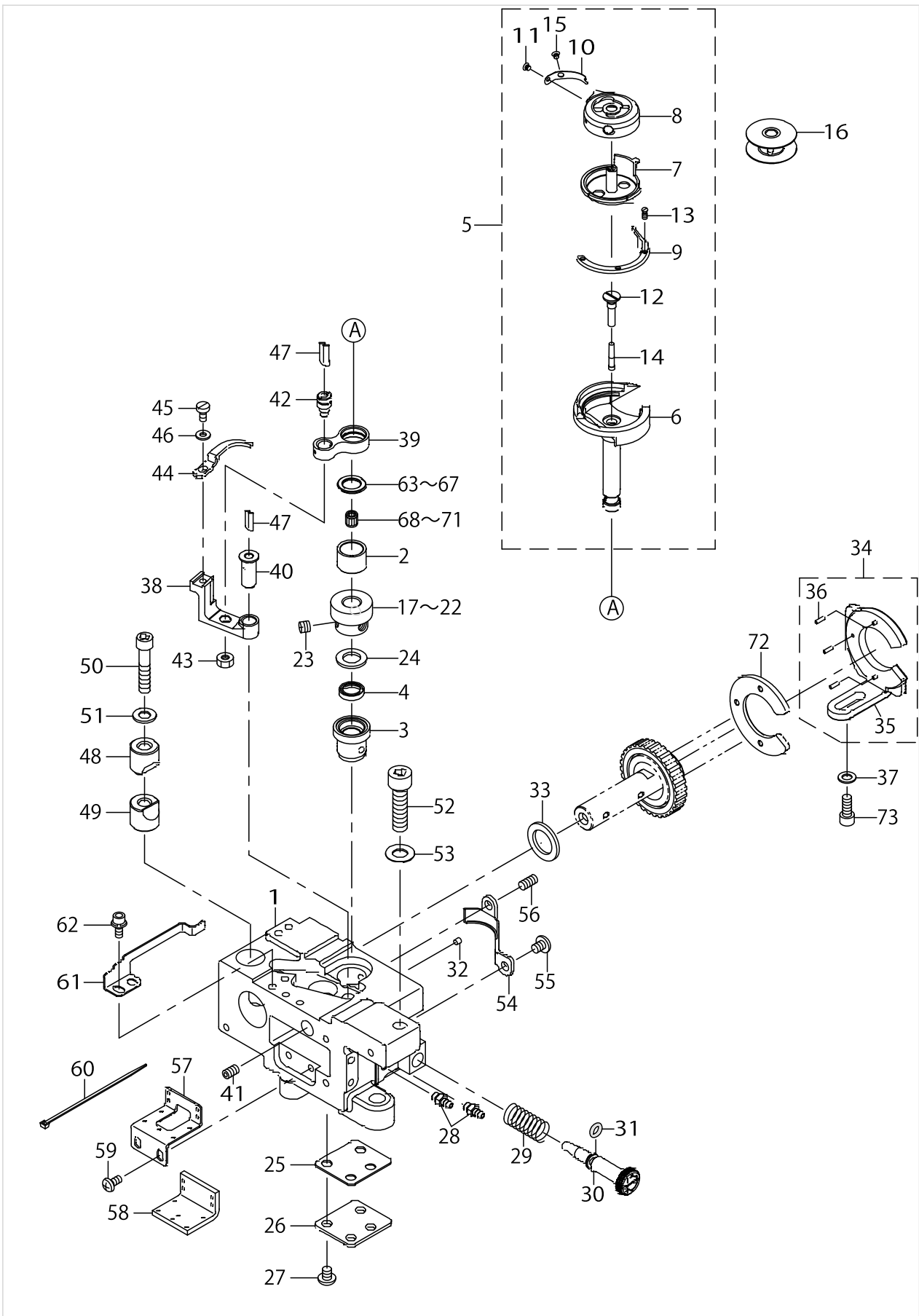

HOOK DRIVING SHAFT LEFT COMPONENTS

No.	Parts No.	Parts name	Remarks	Level	Cons	Qty
48	40032310	SADDLE_INSTALLING_BLOCK				1
49	40032309	SADDLE_INSTALLING_BLOCK				1
50	SS6153012TP	SCREW 15/64-28				1
51	WP0621016SD	WASHER 6.2X13X1				1
52	SM6083002TP	SCREW M8 L=30				1
53	WP0841600SD	WASHER M8				1
54	40018526	GEAR_COVER_L				1
55	SM4050655SP	SCREW M5 L=6				1
56	SM8051002TP	SCREW M5 L=10				1
57	40025662	GEAR_COVER_B			☆	1
58	40025663	GEAR_FELT			☆	1
59	SM4040855SP	SCREW				2
60	EA9500B0100	CABLE BAND				10
61	40025626	NIPPER_SPRING_L			☆	1
62	SL6041092TN	SCREW				2
63	10112506	THRUST WASHER 1.6	SELECTIVE PARTS			1
64	10111201	THRUST WASHER, F	SELECTIVE PARTS			1
65	10109809	THRUST WASHER, B	SELECTIVE PARTS			1
66	10112605	THRUST WASHER 1.7	SELECTIVE PARTS			1
67	10112704	THRUST WASHER 1.8	SELECTIVE PARTS			1
68	SB30953010A	NEEDLE BEARING 9.525X9.52	SELECTIVE PARTS			1
69	SB30953010B	NEEDEL BEARING	SELECTIVE PARTS			1
70	SB30953010C	NEEDLE BEARING 9.525X9.52	SELECTIVE PARTS			1
71	SB30953010D	BEARING	SELECTIVE PARTS			1
72	40025353	GEAR_SPACER-B				1
73	SM6051202TP	SCREW M5X0.8 L=12				2

HOOK DRIVING SHAFT RIGHT COMPONENTS

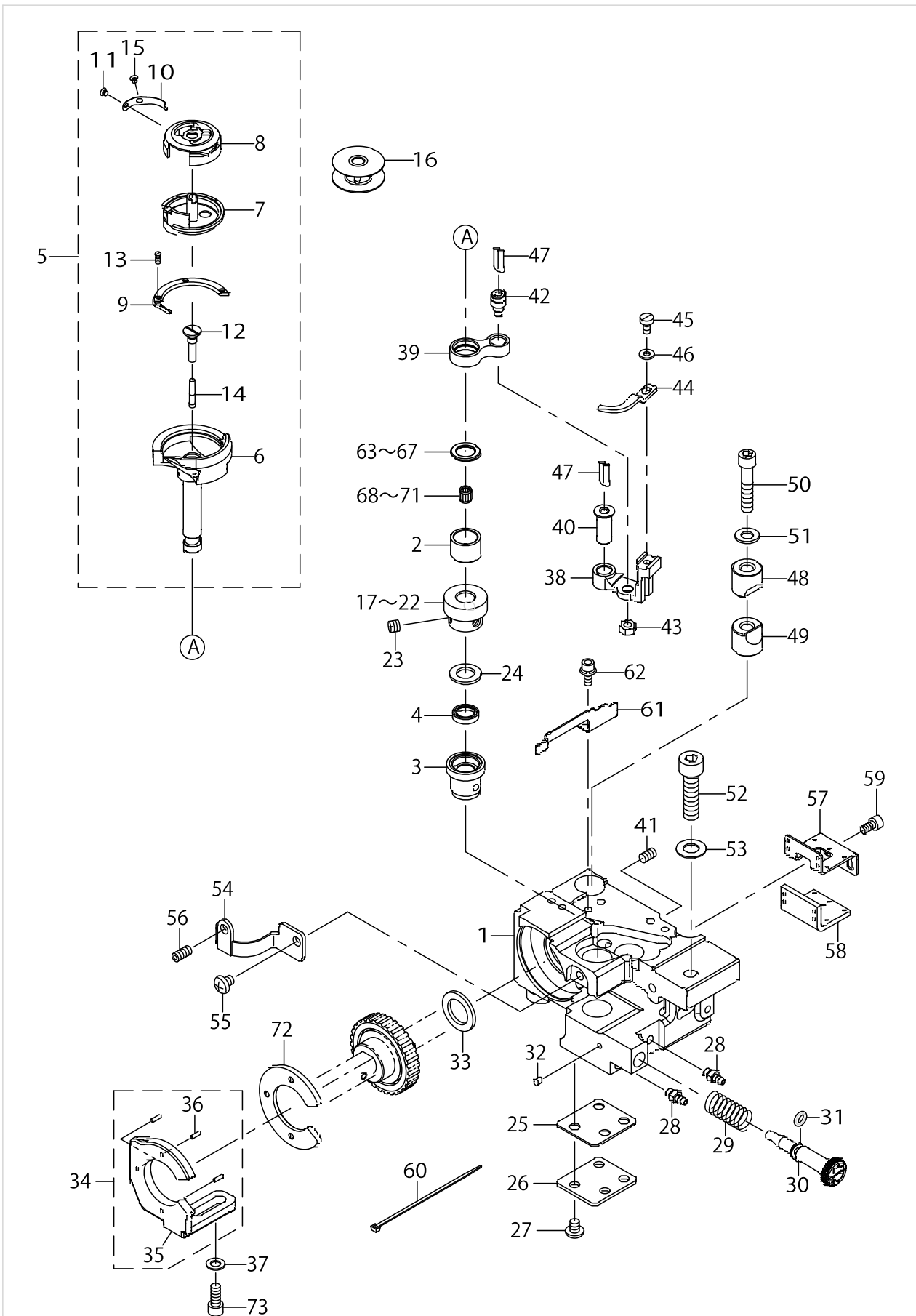

HOOK DRIVING SHAFT RIGHT COMPONENTS

No.	Parts No.	Parts name	Remarks	Level	Cons	Qty
1	40025606	LAGE_HOOK_SHAFT_BASE_R				1
2	40025660	HOOK_UPPER_BUSH				1
3	40025616	HOOK_LOWER_BUSH				1
4	B1631850000	OIL SEAL				1
5	40039741	ASSY-LARGE_HOOK			☆	1
6	40018977	OUTER_HOOK(L)		*		1
7	40034303	CAP_INNERHOOK		*		1
8	40033433	ASSY_BOBBIN_CASE		*	☆	1
9	40018978	HOOK_GIB		*		1
10	22827406	SPRING(0.3)		*		1
11	10110500	TENSION SPRING INSTALLING SCREW		*		1
12	40012085	OIL_PLUG		*		1
13	10112803	SCREW		*		3
14	11015906	OIL WICK		*		1
15	10110609	TENSION ADJUSTING SCREW		*		1
16	40066272	ASSY_BOBBIN			☆	1
17	40028560	HOOK_SHAFT_GEAR_A	SELECTIVE PARTS			1
18	40028561	HOOK_SHAFT_GEAR_B	SELECTIVE PARTS			1
19	40028562	HOOK_SHAFT_GEAR_C	SELECTIVE PARTS			1
20	40028563	HOOK_SHAFT_GEAR_D	SELECTIVE PARTS			1
21	40040549	HOOK_SHAFT_GEAR_E	SELECTIVE PARTS			1
22	40040550	HOOK_SHAFT_GEAR_F	SELECTIVE PARTS			1
23	SM8060550TP	SCREW M6 L=4.5				3
24	B1818051C00	THRUST WASHER				1
25	40022589	BOTTOM_COVER				1
26	40022590	BOTTOM_COVER_GASKET				1
27	SM4050655SP	SCREW M5 L=6				4
28	SQ2050453MZ	CONNECTING SCREW				2
29	40016748	OIL_ADJUSTING_SCREW				1
30	40029570	OIL_ADJUSTING_SPRING				1
31	RO044240100	RUBBER RING				1
32	TA0290301M0	PLUG				6
33	40011009	GEAR_SPACER_A				1
34	40025355	ASSY_GEAR HOLDER_R				1
35	40025346	GEAR HOLDER_R		*		1
36	PS0200062KH	SPRING PIN 2X6		*		3
37	WP0550800SP	WASHER 5.5X10X0.8				2
38	40041109	OPENING_LEVER_CRANK_R				1
39	22813000	BOBBIN CASE OPENING LEVER LINK				1
40	B1823051000	OPENING LEVER CRANK PIN				1
41	SM8050812TP	SCREW M5X8				1
42	B1821051000	CRANK SCREW STUD				1
43	NS6110420SP	NUT 11/64-40				1
44	40052837	OPENING LEVER				1
45	SM67506A0TP	SCREW M3.5 L=6				1
46	WP0371016SD	WASHER 3.7X8X1				1
47	CQ252000000	OIL WICK				0.05

HOOK DRIVING SHAFT RIGHT COMPONENTS

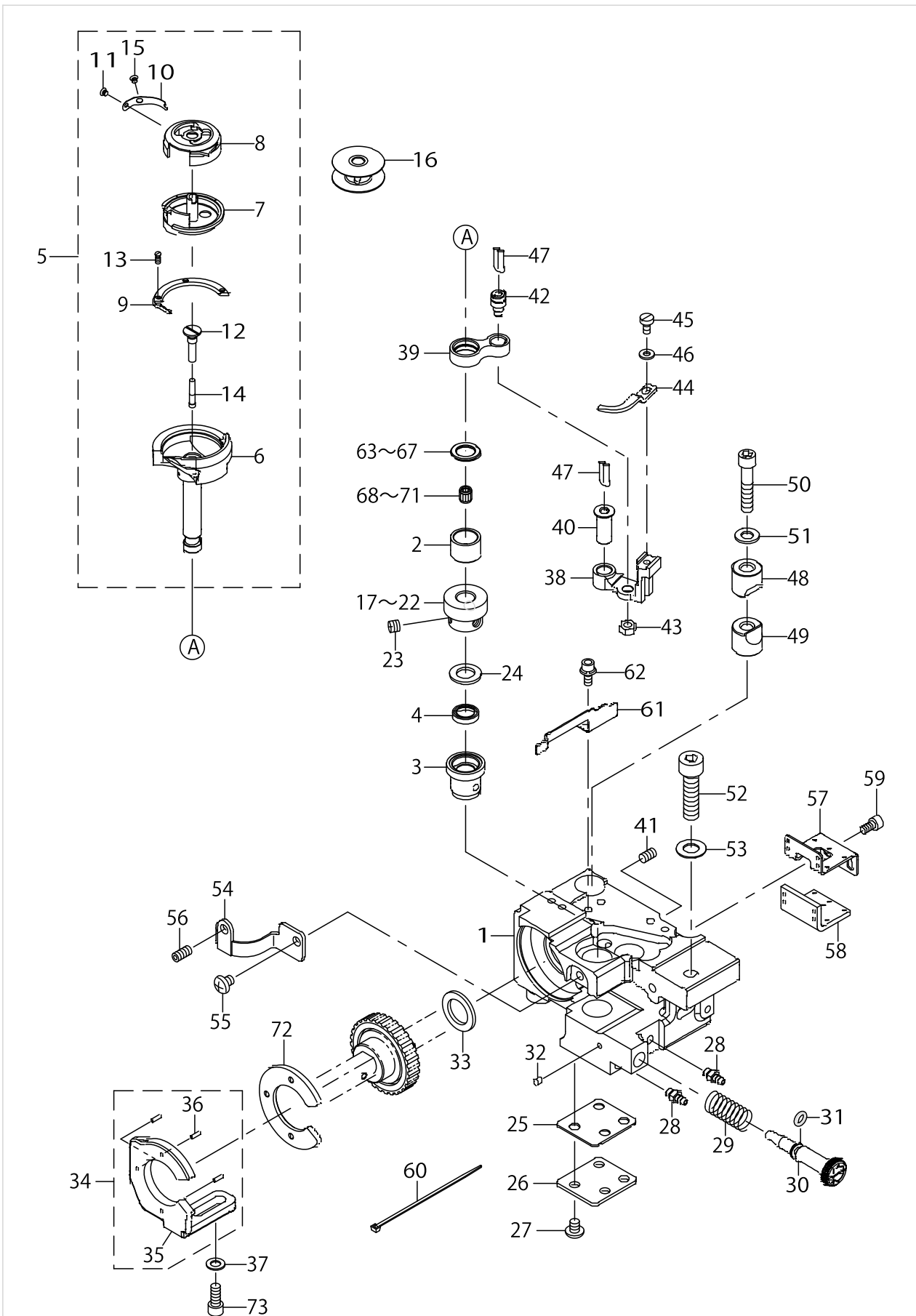

HOOK DRIVING SHAFT RIGHT COMPONENTS

No.	Parts No.	Parts name	Remarks	Level	Cons	Qty
48	10109908	SADDLE INSTALLING BLOCK, UPPER				1
49	10112407	SADDLE INSTALLING BLOCK, LOWER				1
50	SS6153012TP	SCREW 15/64-28				1
51	WP0621016SD	WASHER 6.2X13X1				1
52	SM6083002TP	SCREW M8 L=30				1
53	WP0841600SD	WASHER M8				1
54	40018527	GEAR_COVER-R				1
55	SM4050655SP	SCREW M5 L=6				1
56	SM8051002TP	SCREW M5 L=10				1
57	40025662	GEAR_COVER_B			☆	1
58	40025663	GEAR_FELT			☆	1
59	SM6040802TP	SCREW M4X0.7 L=8				2
60	EA9500B0100	CABLE BAND				10
61	40025627	NIPPER_SPRING_R			☆	1
62	SL6041092TN	SCREW				2
63	10112506	THRUST WASHER 1.6	SELECTIVE PARTS			1
64	10111201	THRUST WASHER, F	SELECTIVE PARTS			1
65	10109809	THRUST WASHER, B	SELECTIVE PARTS			1
66	10112605	THRUST WASHER 1.7	SELECTIVE PARTS			1
67	10112704	THRUST WASHER 1.8	SELECTIVE PARTS			1
68	SB30953010A	NEEDLE BEARING 9.525X9.52	SELECTIVE PARTS			1
69	SB30953010B	NEEDEL BEARING	SELECTIVE PARTS			1
70	SB30953010C	NEEDLE BEARING 9.525X9.52	SELECTIVE PARTS			1
71	SB30953010D	BEARING	SELECTIVE PARTS			1
72	40025353	GEAR_SPACER_B				1
73	SM6051202TP	SCREW M5X0.8 L=12				2

BOBBIN THREAD DETECTING COMPONENTS

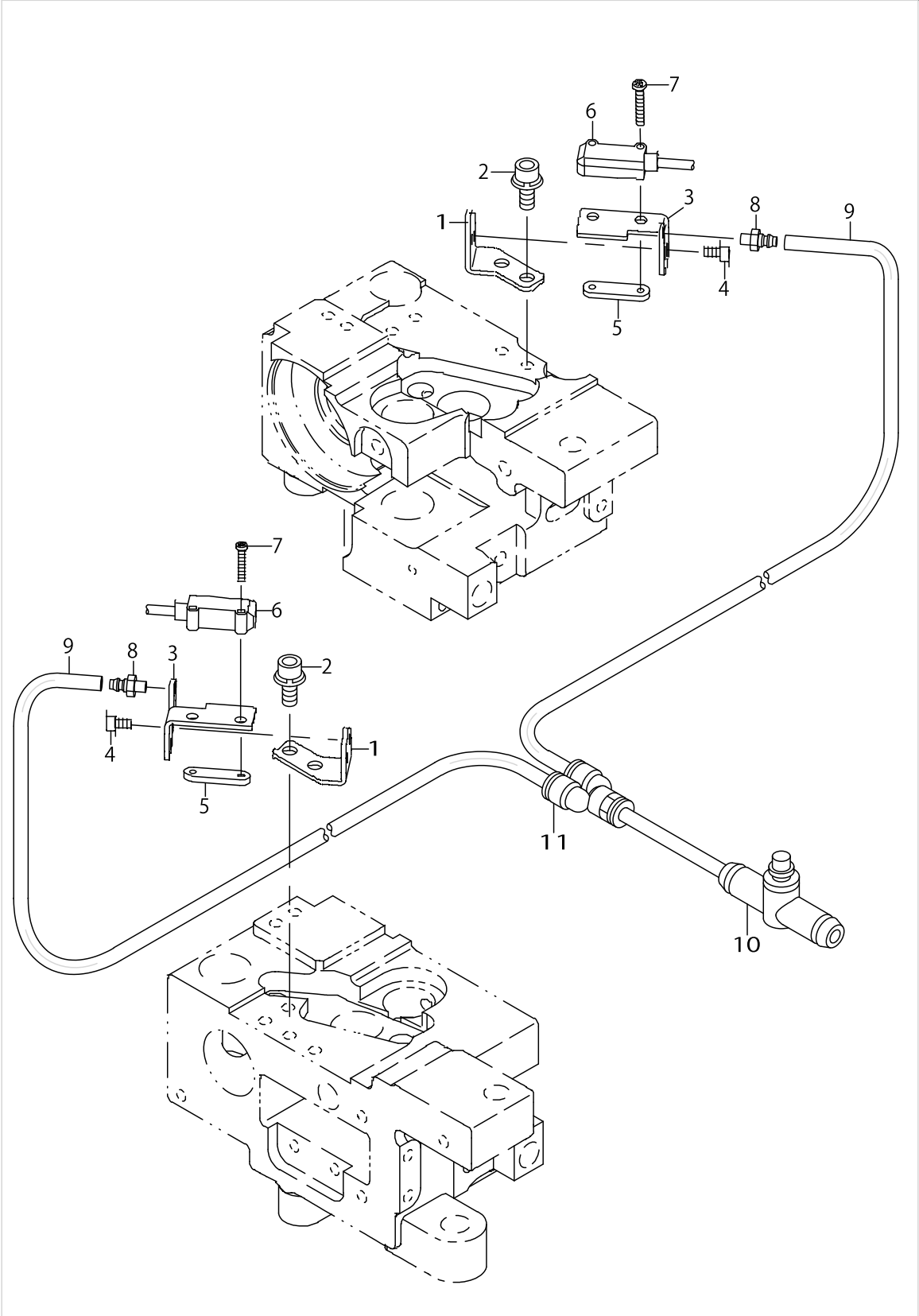

BOBBIN THREAD DETECTING COMPONENTS

No.	Parts No.	Parts name	Remarks	Level	Cons	Qty
1	40025657	FIBER_BRACKET				2
2	SL6041092TN	SCREW				2
3	40033505	FIBER_BRACKET_B				2
4	SM6850502TN	SCREW M2.5 L=5				2
5	40033508	FIBER_BRACKET_C				2
6	40078663	BOBIN SENSOR N ASSY			☆	1
7	SM4021201SC	SCREW M2 L=12				4
8	PJ032039001	CONNECTOR				2
9	BT0400251EB	URETHANE HOSE, BLACK				6
10	PC012406000	SPEED CONTROLLER				1
11	PJ308040002	QUICK COUPLING				1

THREAD DETECTING COMPONENTS

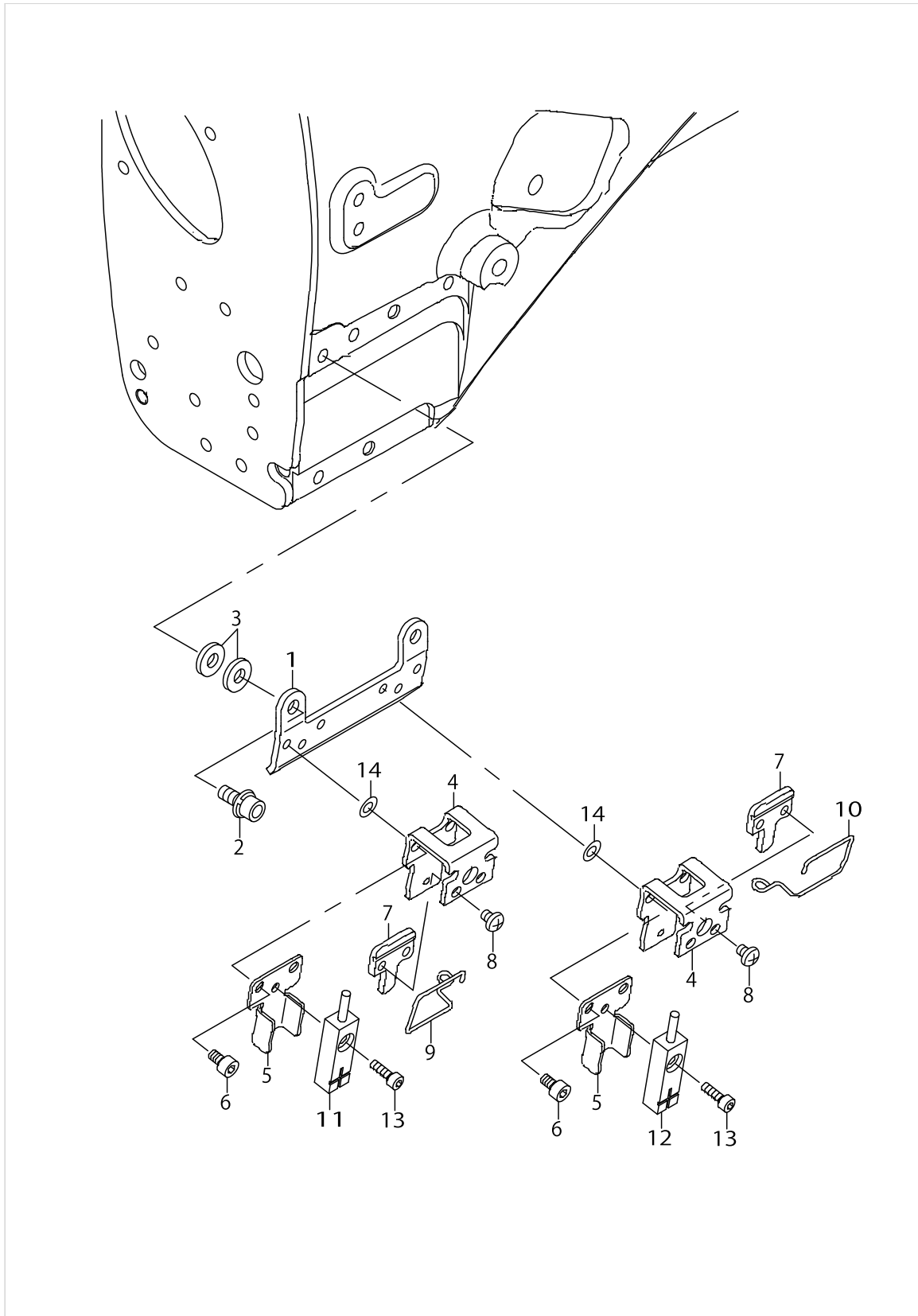

THREAD DETECTING COMPONENTS

No.	Parts No.	Parts name	Remarks	Level	Cons	Qty
1	40025631	DETECTING_BASE				1
2	SL6041092TN	SCREW				2
3	40043312	DETECTING_SPACER				4
4	40025632	SENSOR_BASE				2
5	40025633	SENSOR_GARDE				2
6	SM6030602TP	SCREW M3X0.5 L=6				4
7	40077597	DETECTING_BAR_GUIDE				2
8	SM4030455SP	SCREW				4
9	40077595	DETECTING_BAR_L			☆	1
10	40077596	DETECTING_BAR_R			☆	1
11	40043997	THREAD CHECK SENSOR ASM(L)			☆	1
12	40043996	THREAD CHECK SENSOR ASM(R)			☆	1
13	SM6850802TN	SCREW M2.5 L=8				2
14	WP0320500SC	WASHER M3				1

LUBRICATION COMPONENTS

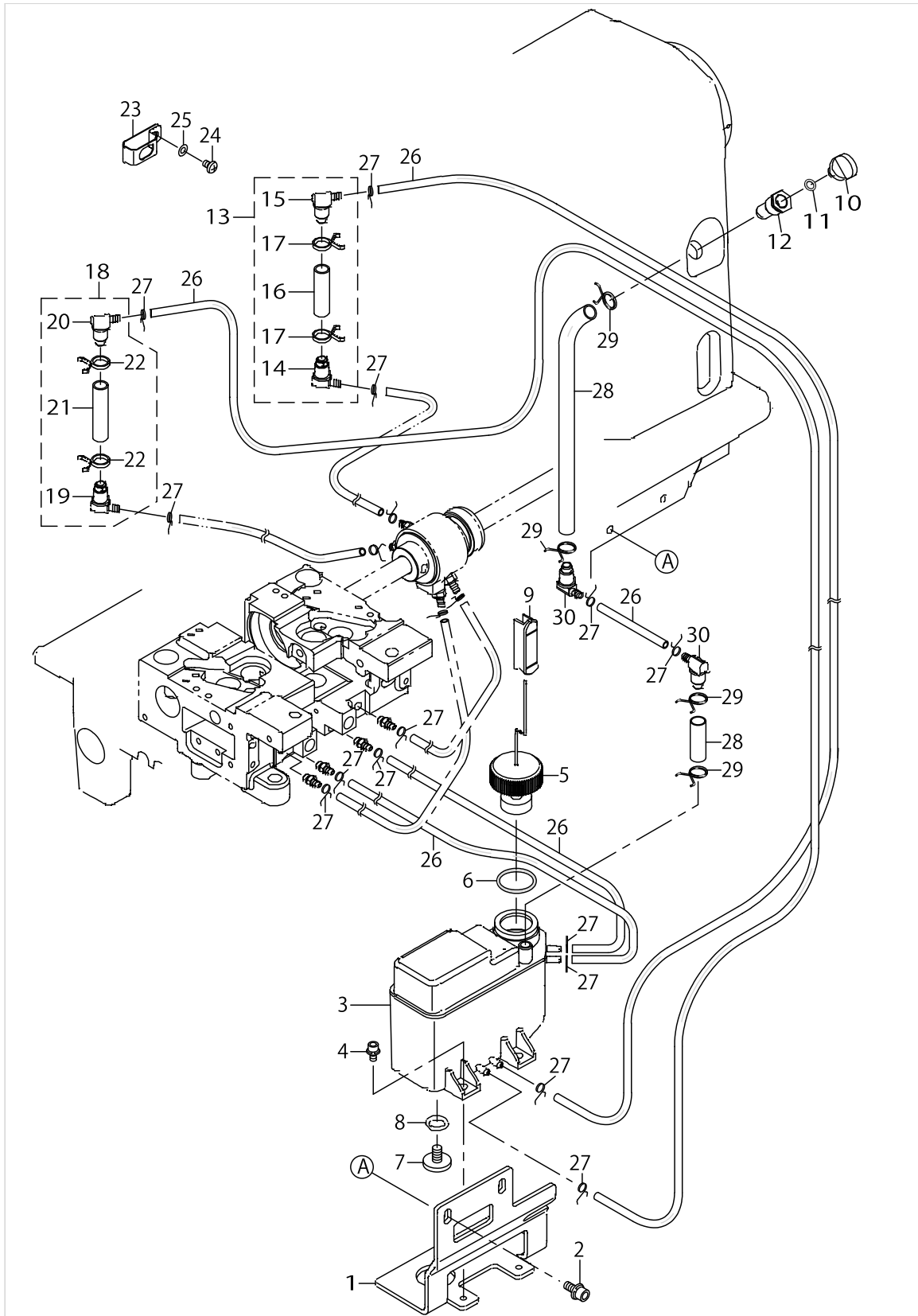

LUBRICATION COMPONENTS

No.	Parts No.	Parts name	Remarks	Level	Cons	Qty
1	40033445	OIL_TANK_BASE				1
2	SL6051292TN	BOLT				2
3	40034926	OIL_TANK_ASM.				1
4	SL6040892TN	BOLT				2
5	40044679	ASSY_FLOTER				1
6	RO219200100	O-RING				1
7	40028689	SCREW				1
8	RO098240100	RUBBER RING				1
9	40036167	OIL_GAGE				1
10	40000344	LUBRICATING INLET CAP				1
11	RO048190100	RUBBER RING				1
12	40029075	LUBRICATING_INLET				1
13	40042287	ASSY_OIL_FILTER_R				1
14	23630650	OIL_FILTER_JOINT_ASM.		*		1
15	23630601	OIL FILTER JOINT		*		1
16	23630106	TUBE B		*		0.04
17	23629405	PIPE STOPPER B		*		2
18	40042286	ASSY_OIL_FILTER_L				1
19	23630650	OIL_FILTER_JOINT_ASM.		*		1
20	23630601	OIL FILTER JOINT		*		1
21	23630106	TUBE B		*		0.05
22	23629405	PIPE STOPPER B		*		2
23	40016749	TUBE HOLDER				1
24	SM4040655SP	SCREW M4 L=6				1
25	WP0430800SD	WASHER M4				1
26	23630007	TUBE				3
27	23629306	PIPE STOPPER A				14
28	23630106	TUBE B				1
29	23629405	PIPE STOPPER B				4
30	23630601	OIL FILTER JOINT				2

BACK TUCK COMPONENTS

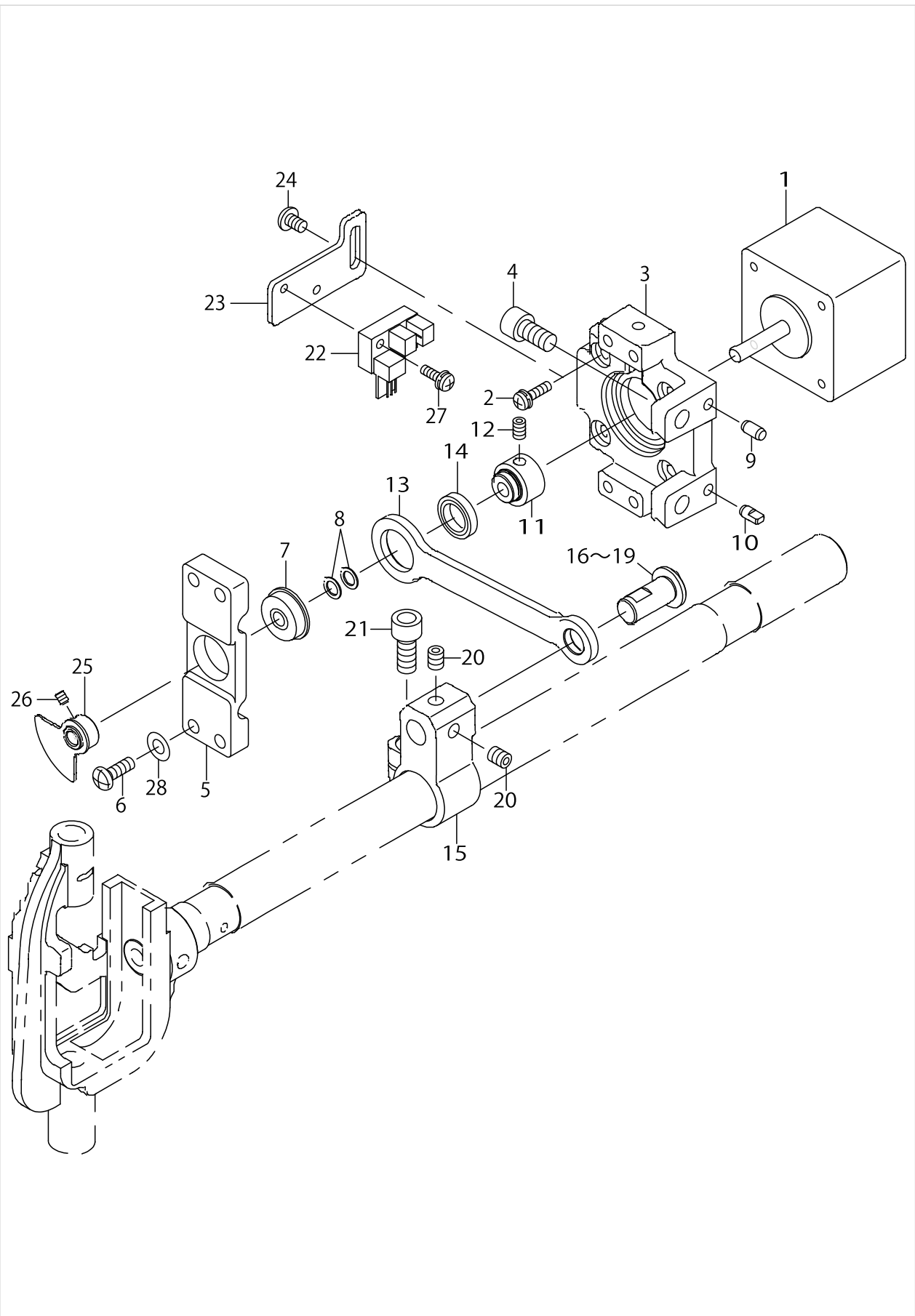

BACK TUCK COMPONENTS

No.	Parts No.	Parts name	Remarks	Level	Cons	Qty
1	40044470	MARKING LIGHT MOTOR			☆	1
2	SL4031291SC	SCREW M3X12				4
3	40033448	PULSE_MOTOR_BASE				1
4	SM6061202TP	SCREW M6 L=12				2
5	40033469	BACK_TACK_BEARING_PLATE				1
6	SM4041255SP	SCREW M4 L=12				4
7	SB105002000	BEARING			☆	1
8	WP0510516SD	WASHER 5.1X7.5X0.5				2
9	13302500	DOWEL PIN 2				1
10	13301908	DOWEL PIN				1
11	40031053	BACK_TUCK_CAM				1
12	SM8040612TP	SCREW M4 L=6				2
13	40031052	BACK_TUCK_LINK				1
14	SB110002100	BEARING				1
15	40026143	BACK_FEED_ARM				1
16	22572002	DRIVING PIN, A	SELECTIVE PARTS			1
17	22572101	DRIVING PIN, B	SELECTIVE PARTS			1
18	22572200	DRIVING PIN, C	SELECTIVE PARTS			1
19	22572309	DRIVING PIN, D	SELECTIVE PARTS			1
20	SM8050612TP	SCREW M5X6				2
21	SM6061402TP	SCREW M6 L=14				1
22	HD00057000A	PHOTO SENSOR				1
23	40031055	PHOTO_SENSOR_PLATE				1
24	SM4040655SP	SCREW M4 L=6				2
25	40031056	SENSOR_SLIT_ASM				1
26	SM8030412TP	SCREW				2
27	SL4031091SC	SCREW M3 X 10				1
28	WP0450000SD	WASHER 4.5X8X0.5				4

FRAME & COVER COMPONENTS (1)

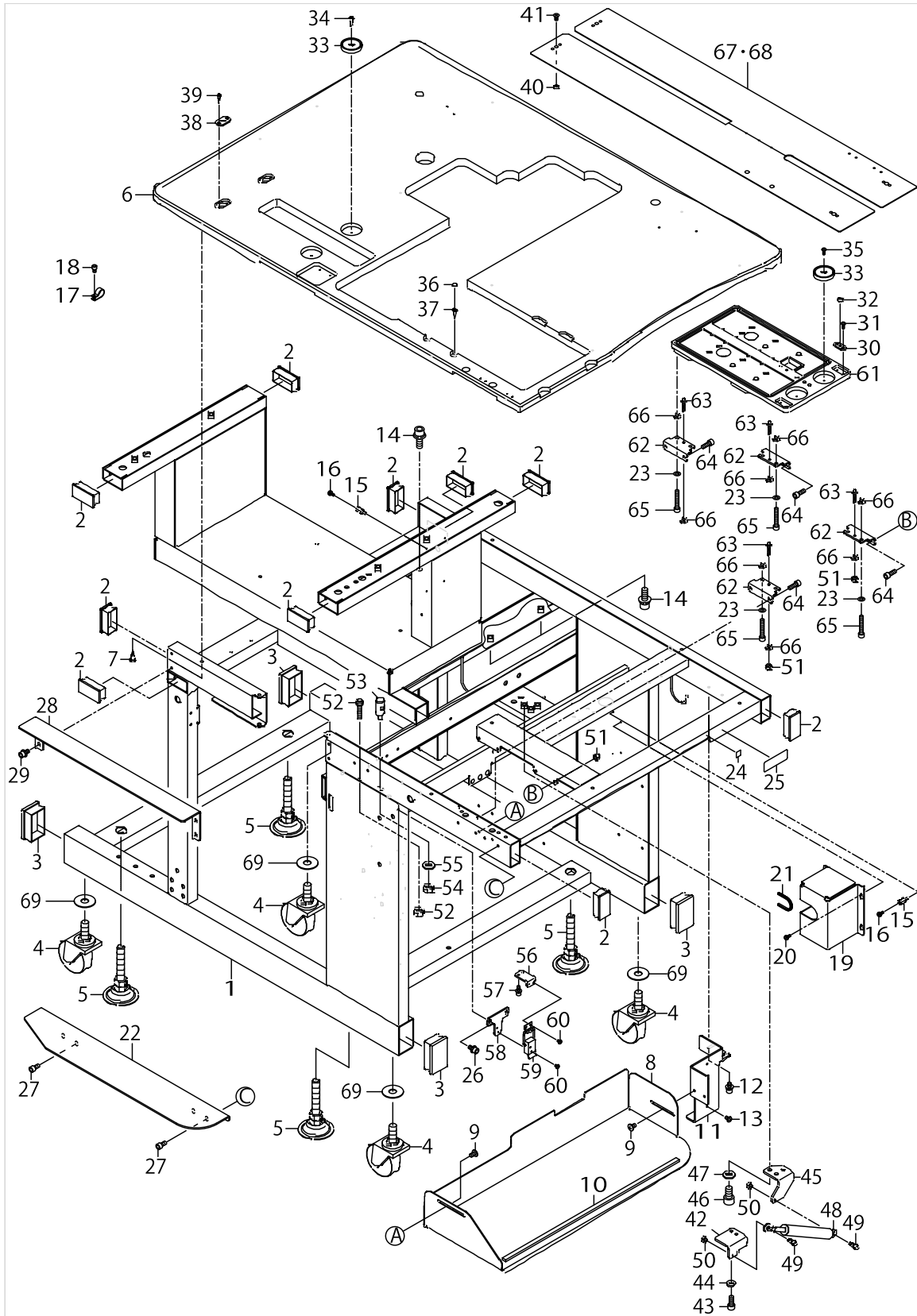

FRAME & COVER COMPONENTS (1)

No.	Parts No.	Parts name	Remarks	Level	Cons	Qty
1	40023188	FRAME				1
2	40035075	CAP				10
3	40042653	CAP_LARGE				4
4	G5032164000	CASTER				4
5	40035074	ADJUST_BOLT				4
6	40026350	MAIN_TABLE				1
7	SK3451601SE	WOOD SCREW D=4.5 L=16				13
8	40026619	BOX_PLATE				1
9	SM0050801SC	SCREW M5 L=8				4
10	40033803	BOX_PLATE_RUBBER			☆	1
11	40033789	MAIN_SWITCH_BRACKET				1
12	SL6051092TN	BOLT				2
13	SM4040655SN	SCREW M4X0.7 L=6				2
14	SL6082092TN	BOLT				3
15	HX00056000B	SPACER				8
16	SL4030891SC	SCREW M3X8				8
17	HX00150000H	CABLE CLIP				7
18	SM6040602TN	BOLT				7
19	40039168	INT_COVER				1
20	SL4030891SC	SCREW M3X8				4
21	EA9002B1100	BUSHING L				0.13
22	40077661	SUB_TABLE				1
23	WP0531000SC	WASHER 5.3X10X1				8
24	CM600100101	WEEE MARK LABEL S				1
25	CM500100001	CE MARKING LABEL				1
26	SL6051092TN	BOLT				2
27	SM6051002TN	BOLT				4
28	40034007	STACKER_FLAT_PLATE				1
29	SL6051092TN	BOLT				4
30	40026351	PIVOT_PLATE_A				2
31	SM4030801SN	SCREW M3 L=8				4
32	40026355	POSITION_PIN				2
33	40035100	MAGNET				4
34	SK3381301SE	WOOD SCREW D=3.8 L=13				2
35	SM4030801SN	SCREW M3 L=8				2
36	E3160750000	BU MAGNET				2
37	SK1351601SE	WOOD SCREW D=3.5 L=16				2
38	40026353	PIVOT_PLATE_C				2
39	SK3271301SE	WOOD SCREW D=2.7 L=13				4
40	40026354	POSITION_BOSS				2
41	SM1040801SC	SCREW M4X0.7 L=8				2
42	40023186	GAS_SPRING_BRACKET_A				1
43	SM6061402TN	BOLT				2
44	WP0641601SC	WASHER M6				2
45	40023182	GAS_SPRING_BRACKET_B				1
46	SM6081602TN	BOLT M8 L=16				3
47	WP0841601SC	WASHER 8.4X17.4X1.6				3

FRAME & COVER COMPONENTS (1)

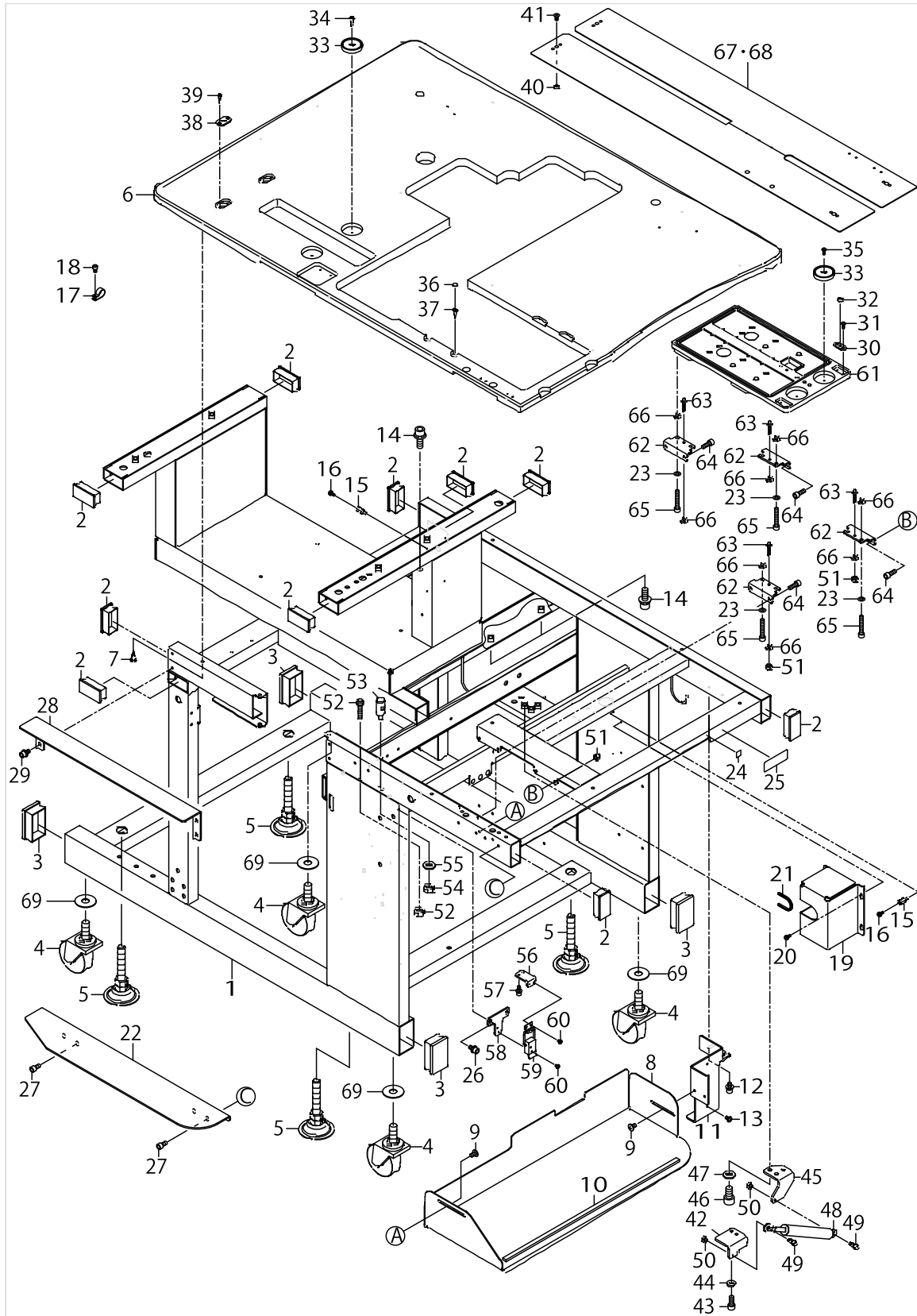

FRAME & COVER COMPONENTS (1)

No.	Parts No.	Parts name	Remarks	Level	Cons	Qty
48	40023177	GAS_SPRING_A			☆	1
49	SD0801006TP	SHOULDER SCREW D8 H10				2
50	NM6050001SE	NUT M5				2
51	NM7050032SC	NUT M5				4
52	G6206875000	STOPPER BOLT				2
53	40023181	HEAD_GUIDE_PIN				1
54	NM6080001SE	NUT M8				1
55	WP0841601SC	WASHER 8.4X17.4X1.6				1
56	40023183	CLIP_BRACKET_A				1
57	SL6041092TN	SCREW				2
58	40023185	CLIP_BRACKET_B				1
59	40026872	CATCH_CLIP_A			☆	1
60	SM4030455SN	SCREW				4
61	40033778	SUCTION_BOX				1
62	40034474	SUCTION_BOX_BRACKET				4
63	40034475	SUCTION_BOX_ADJUST_BOLT				4
64	SM6051402TN	HEXAGONAL-HOLE BOLT M5 L=14				8
65	SM6053052TN	SCREW M5 L=30				8
66	NM6050001SP	NUT M5				12
67	40026357	SEWNING_TABLE_UNIT_8_14	SELECTIVE PARTS		☆	1
68	40027366	SEWNING_TABLE_UNIT_16_20	SELECTIVE PARTS		☆	1
69	40101624	WASHER				4

FRAME & COVER COMPONENTS (2)

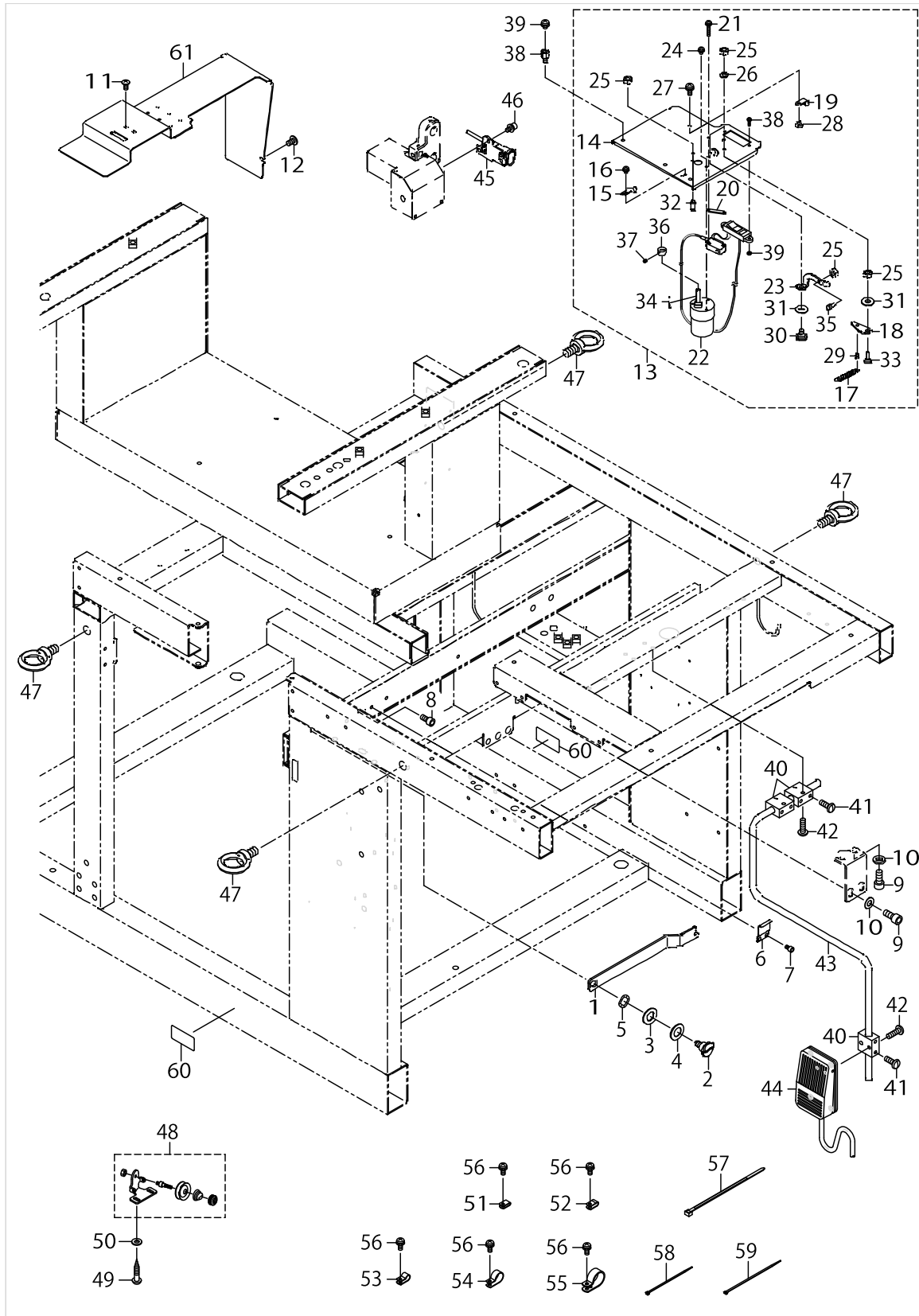

FRAME & COVER COMPONENTS (2)

No.	Parts No.	Parts name	Remarks	Level	Cons	Qty
1	40025638	ROCK_BAR				1
2	SD1000646TP	SHOULDER SCREW D10 H6.4				1
3	WP1021016SD	WASHER 10.2X18X1				1
4	WP1020616SD	WASHER				1
5	WZ1052010KP	WAVED WASHER 10.5X14.5X0.3				2
6	40025639	ROCK_BAR_SUPPORT_PLATE				1
7	SM6050802TN	BOLT				2
8	SM6051002TN	BOLT				1
9	SM6061402TN	BOLT				4
10	WP0641601SC	WASHER M6				4
11	SM0040801SC	SCREW M4 L=8				2
12	SM0050801SC	SCREW M5 L=8				1
13	40059868	BOBBIN_WINDER_ASSY				1
14	40059867	MOTOR_COVER		*		1
15	10502300	THREAD CUTTER		*		1
16	SL4030591SC	SCREW M3X5		*		1
17	B3041980000	SPRING		*		1
18	13889704	SWITCH PUSHING PLATE		*		1
19	HX001230000	CABLE CLIP		*		1
20	11102308	MICRO SWITCH PLATE		*		1
21	SL4031681SC	SCREW M3 X 16		*		2
22	40059866	MOTOR ASSY B		*	☆	1
23	13870605	BOBBIN GUIDE		*		1
24	SL4030591SC	SCREW M3X5		*		3
25	NS6110420SP	NUT 11/64-40		*		5
26	WS0451040KP	SPRING WASHER 4.5X8.5X1		*		2
27	SL4041081SC	SCREW M4 L=10		*		1
28	NM6040001SC	NUT M4		*		1
29	B1110280000	THREAD CUTTING LINK SPRING RAC		*		1
30	SD0720221SP	HINGE SCREW D= 7.24 H= 2.2		*		1
31	WP0551016SH	WASHER 5.5X13X1		*		2
32	B3413227000A	SPRING SUSPENSION		*		1
33	SD0720222TP	HINGE SCREW D=7.24 H=2.2		*		1
34	B3212761000	LATCH SPRING		*		1
35	B3208280000	BOBBIN WINDER ADJUSTING SCREW		*		1
36	CS0640611SP	THRUST HOLDER		*		1
37	SS8090530TP	SCREW 9/64-40 L= 5.0		*		1
38	HX00339000E	SPACER				3
39	SL4040691SC	SCREW M4 L=6				3
40	40034447	NEE_SWITCH_BASE				3
41	SM5051400SC	SCREW M5 L=14				6
42	SM4051655SP	SCREW M5 L=16				6
43	40034450	SWITCH_SHAFT				1
44	40026945	NEE_SWITCH_ASSY			☆	1
45	32002354	SWITCH ASM.				1
46	SL6040892TN	BOLT				2
47	G5039171000	EYE BOLT M12				4

FRAME & COVER COMPONENTS (2)

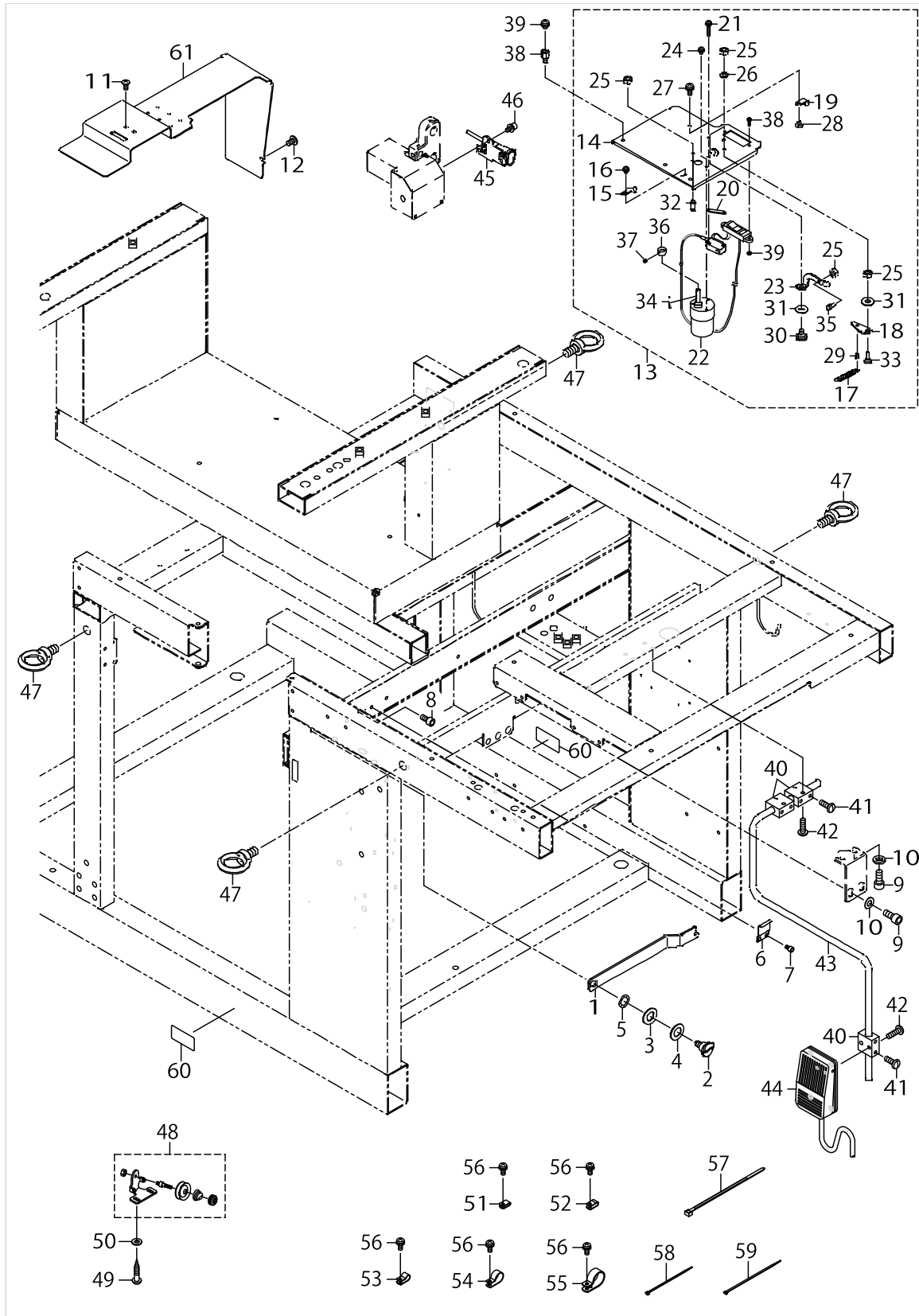

FRAME & COVER COMPONENTS (2)

No.	Parts No.	Parts name	Remarks	Level	Cons	Qty
48	B32217710A0	BOBBIN WINDER TENSION BRACKET				1
49	SK3412001SC	WOOD SCREW D=4.1 L=20				2
50	WP0501016SC	WASHER 5X10.5X1				2
51	HX001500000	CLIP				3
52	HX00150000A	CABLE CLAMP				5
53	HX00150000C	CABLE CLIP				6
54	HX00150000H	CABLE CLIP				6
55	HX00150000M	CABLE CLIP				1
56	SL4041091SC	SCREW M4 L=10				21
57	HX00065000A	CABLE CLIP				3
58	EA9500B0100	CABLE BAND				40
59	EA9500B0200	CABLE BAND 150				20
60	16870206	GRAVITY SEAL				2
61	40034449	ARM_COVER				1

PEDAL SWITCH COMPONENTS

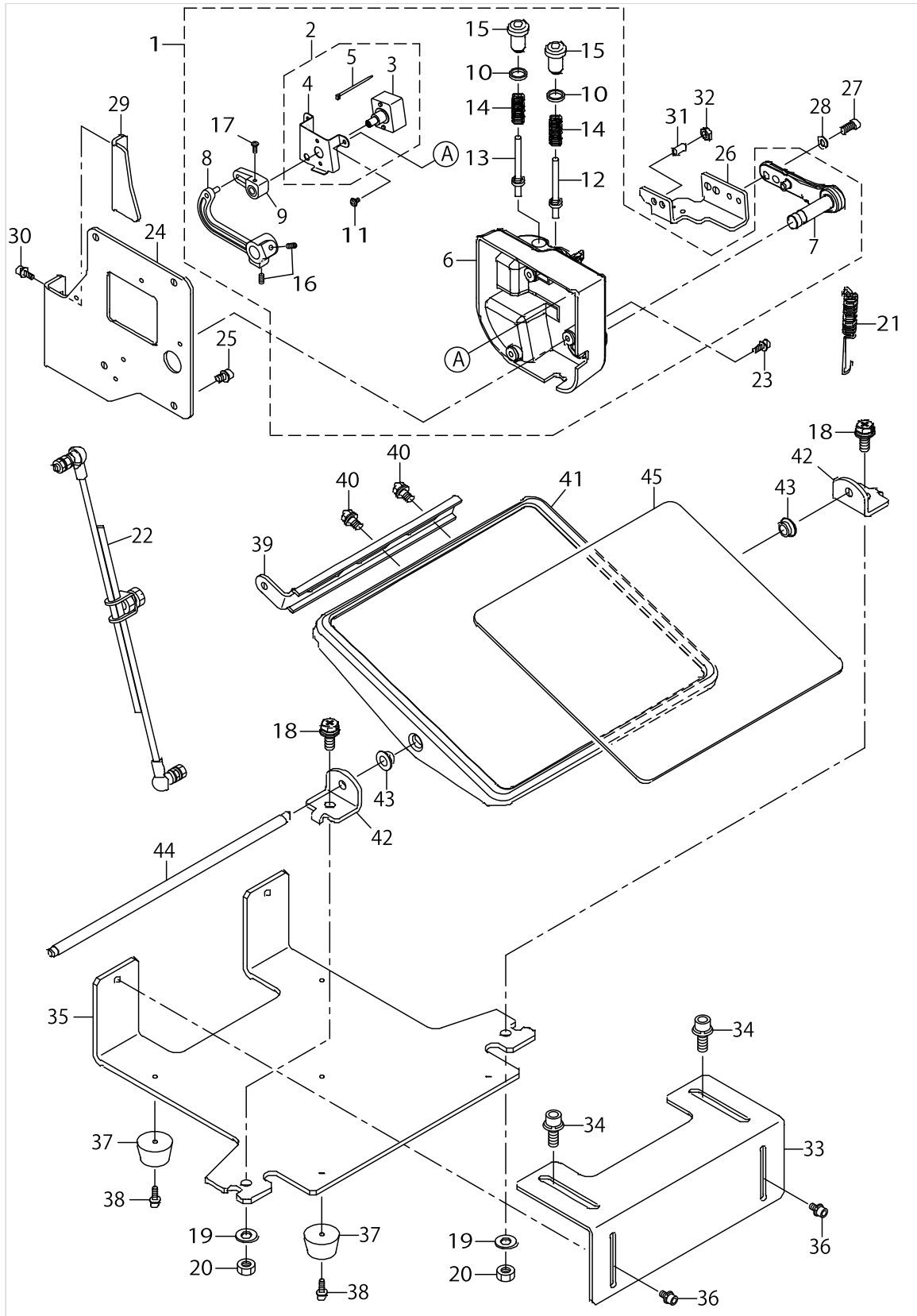

PEDAL SWITCH COMPONENTS

No.	Parts No.	Parts name	Remarks	Level	Cons	Qty
1	40006128	PEDAL SENSOR B ASM.				1
2	40006135	SENSOR HOLDING A PLATE ASM.		*		1
3	40006136	SENSOR A ASM.		*		1
4	40006206	SENSOR_INSTALLING_PLATE		*		1
5	EA9500B0100	CABLE BAND		*		1
6	40006104	PEDAL_SENSOR_BASE		*		1
7	40006112	PEDAL_LEVER		*		1
8	40006204	PEDAL_LINK		*		1
9	40006205	VOLUME_LINK		*		1
10	40006202	ADJUST_NUT		*		2
11	SV4030601SN	SCREW M3 L=6		*		2
12	40006208	SPRING_SHAFT_A		*		1
13	40006209	SPRING_SHAFT_B		*		1
14	40006211	SPRING_B		*		2
15	40006212	ADJUST_SCREW		*		2
16	SM8040802TP	SCREW M4X8		*		2
17	SM4030801SC	SCREW M3 X 8		*		1
18	SL9082091SE	WASHER HEXAGONAL BOLT				2
19	WP0871602SE	WASHER 8.7X18X1.6				2
20	NM6080001SE	NUT M8				2
21	40038661	FRONT_SPRING_C			☆	1
22	22958458	CONNECTING ROD ASM. B				1
23	SL6041292TN	SCREW				3
24	40034455	PEDAL_BASE_A				1
25	SL6051092TN	BOLT				4
26	40034456	PEDAL_LEVER_BRACKET				1
27	SM6051202TN	SCREW M5X0.8 L=12				2
28	WP0531000SC	WASHER 5.3X10X1				2
29	40034457	PEDAL_LEVER_SPPORT_GUIDE				1
30	SL6041292TN	SCREW				2
31	40050259	PLUNGER			☆	1
32	NM6060001SC	NUT M6				1
33	40034453	PEDAL_STAY_A				1
34	SL6082092TN	BOLT				2
35	40034454	PEDAL_STAY_B				1
36	SL6051092TN	BOLT				2
37	G5018136000	RUBBER LEGS RUBBER STUD				5
38	SL6041492TN	SCREW				5
39	11158706	PEDAL ADJUSTING PLATE				1
40	SL9061291SE	WASHER HEXAGONAL BOLT M6 L=12				2
41	11158805	PEDAL				1
42	11159001	PEDAL SHAFT BRACKET				2
43	D8113555B00	PEDAL BUSHING				2
44	D8115555B00	PEDAL SHAFT				1
45	11158904	PEDAL MAT				1

POCKET BAG CLAMP COMPONENTS

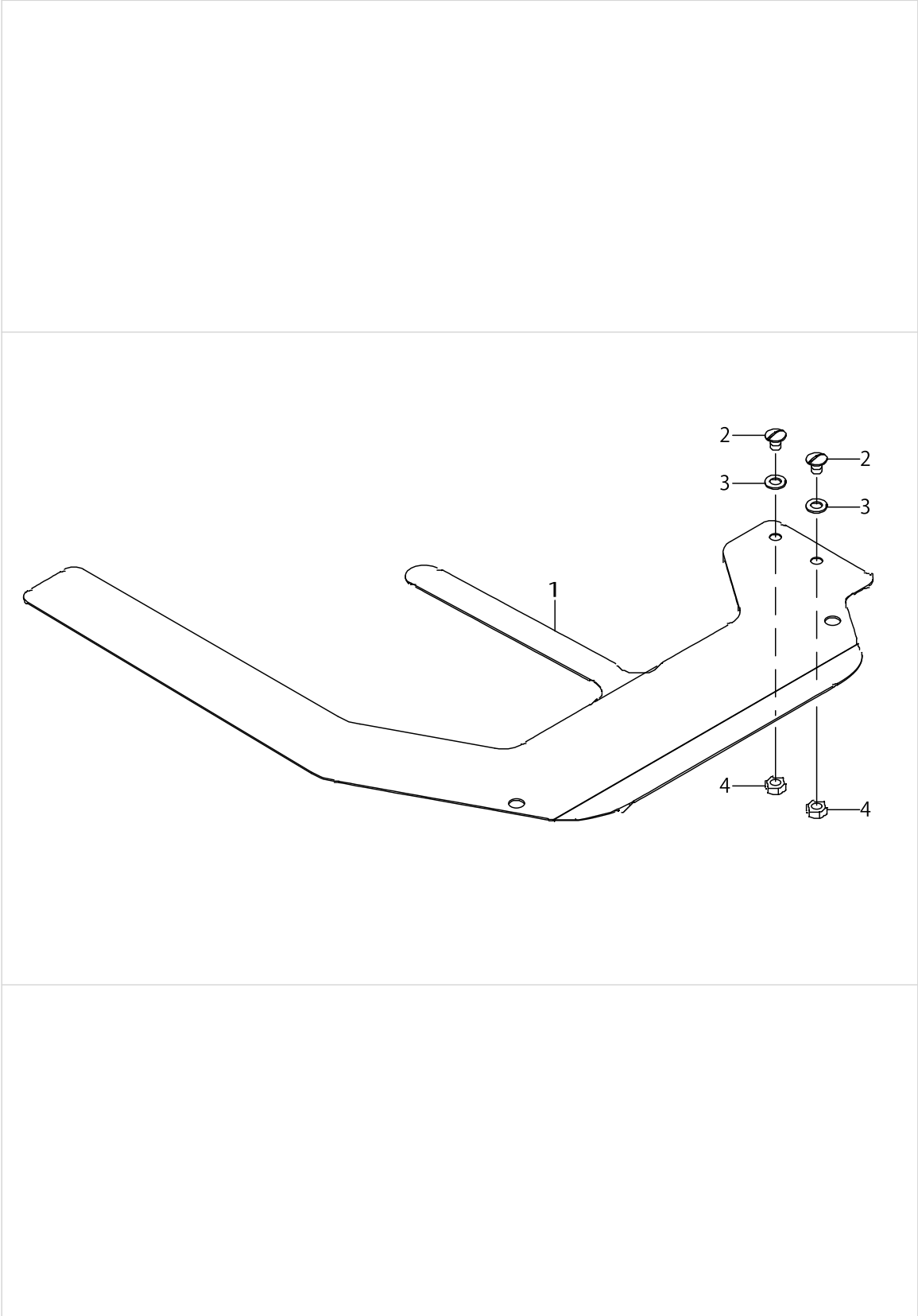

POCKET BAG CLAMP COMPONENTS

No.	Parts No.	Parts name	Remarks	Level	Cons	Qty
1	40034441	POCKET_BAG_CLAMP			☆	1
2	SM5040550TP	SCREW M4 L=5				2
3	WP0430800SD	WASHER M4				2
4	NM6040000SN	NUT M4				2

AIR EQUIPMENT COMPONENTS

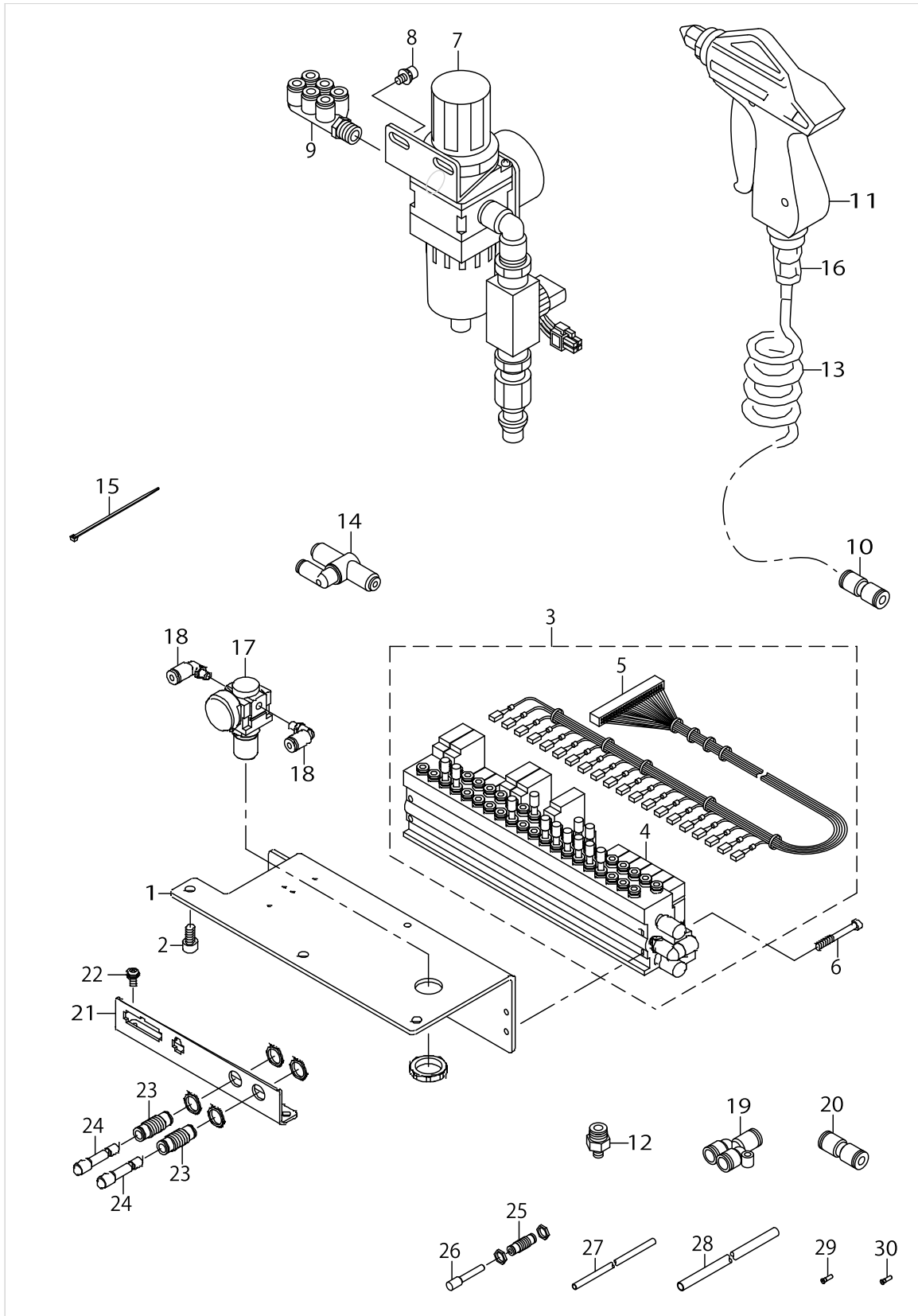

AIR EQUIPMENT COMPONENTS

No.	Parts No.	Parts name	Remarks	Level	Cons	Qty
1	40026348	MANIFOLD_VALVE_BASE				1
2	SM6061202TN	BOLT				3
3	40044842	MANIFOLD_ASSY				1
4	40035097	MANIFOLD_VALVE_ASSY		*	☆	1
5	40035098	AIR SORENOID VALVE CORD		*	☆	1
6	SM6043552TN	SCREW M4 L=35				4
7	G56042540A0	FILTER REGULATER ASM.				1
8	SL6051092TN	BOLT				2
9	PJ309065201	TRIPLE BRANCH UNIVERSAL ELBOW				1
10	PJ303060001	STRAIGHT UNION				1
11	40044823	AIR_GUN			☆	1
12	PJ301065103	HALF UNION 6XPT1/8				1
13	G5458116000	CURLED TUBE				1
14	PV200202000	SHUTTLE VALVE				1
15	EA9500B0100	CABLE BAND				20
16	PJ301065201	HALF UNION 6XPT1/4				1
17	PF0205010C0	AIR REGULATOR			☆	1
18	PJ304040504	ELBOW UNION				2
19	PJ308060003	Y UNION				5
20	PJ303060001	STRAIGHT UNION				1
21	40034464	PLUG_BRACKET				1
22	SL4041091SC	SCREW M4 L=10				3
23	PJ230006200	UNION				6
24	PX950001000	PLUG				7
25	PJ230004200	UNION				1
26	PX500014000	PLUG				1
27	BT0400251EB	URETHANE HOSE, BLACK				50
28	BT0600400EC	TUBE HOSE, BLUE				50
29	PC022403E00	INSERT RING				5
30	PC022403F00	INSERT RING				4

CLAMP FOOT COMPONENTS

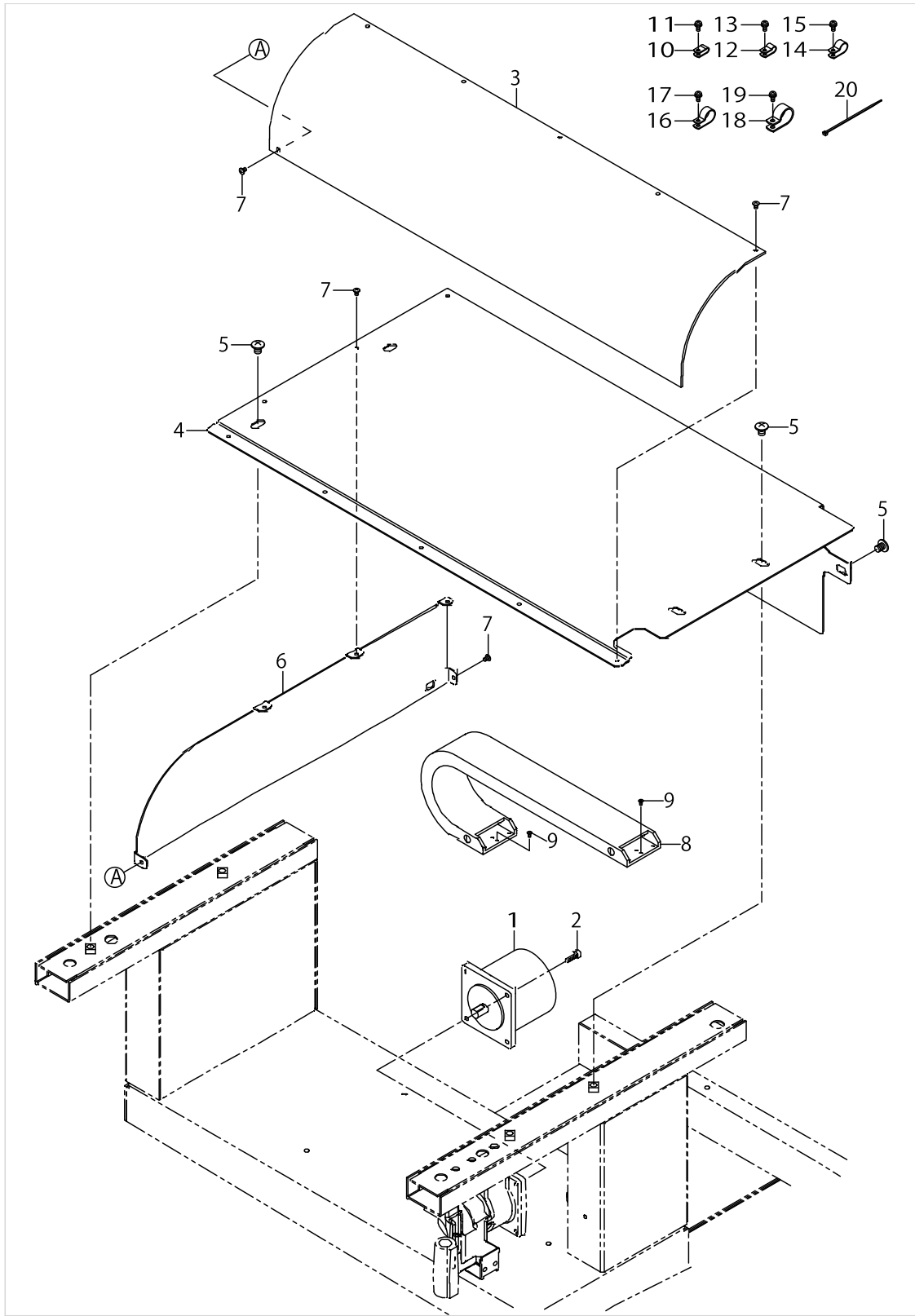

CLAMP FOOT COMPONENTS

No.	Parts No.	Parts name	Remarks	Level	Cons	Qty
1	40044472	BIG PRESSER MOTOR			☆	1
2	SM6051602TN	BOLT				4
3	40026618	CLAMP_FOOT_COVER			☆	1
4	40034445	CLAMP_FOOT_PLATE_A			☆	1
5	SM0081001SC	SCREW M8 L=10				6
6	40034446	CLAMP_FOOT_PLATE_B				1
7	SM0040601SC	SCREW M4X0.7 L=6				10
8	40035104	CABLE_BEARER			☆	1
9	SM1030601SC	SCREW M3 L=6				8
10	HX00150000A	CABLE CLAMP				5
11	SL4041091SC	SCREW M4 L=10				5
12	HX00150000B	CABLE CLIP				4
13	SL4041091SC	SCREW M4 L=10				4
14	HX00150000E	CORD PRESSER 3-POLE (220/240V)				2
15	SL4041091SC	SCREW M4 L=10				2
16	HX00150000H	CABLE CLIP				1
17	SL4041091SC	SCREW M4 L=10				1
18	HX00150000K	CABLE CLIP				1
19	SL4041091SC	SCREW M4 L=10				1
20	EA9500B0100	CABLE BAND				20

CORNER KNIFE COMPONENTS

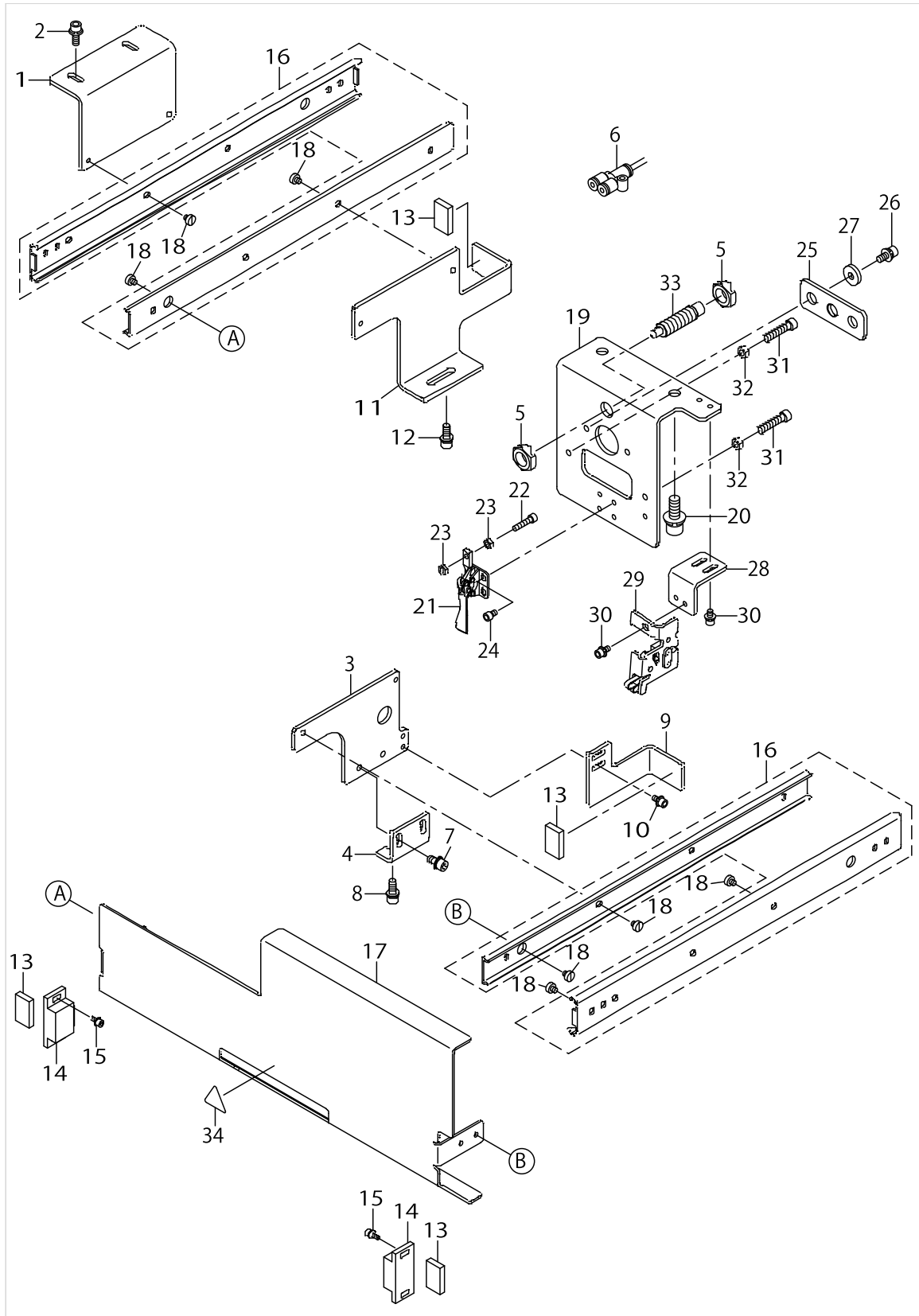

CORNER KNIFE COMPONENTS

No.	Parts No.	Parts name	Remarks	Level	Cons	Qty
1	40023191	SLIDE_BASE_A				1
2	SL6051492TN	BOLT				2
3	40023189	SLIDE_BRACKET_A				1
4	40023176	SLIDE_BRACKET_C				1
5	NM6120003SC	NUT M12				2
6	PJ308040002	QUICK COUPLING				2
7	SL6051092TN	BOLT				2
8	SL6051492TN	BOLT				2
9	40033795	UNIT_FIXED_BKT_A				1
10	SL6040892TN	BOLT				2
11	40023190	SLIDE_BRACKET_B				1
12	SL6051492TN	BOLT				2
13	40039896	CUSHION			☆	4
14	E5158715000	MAGNET CATCH				2
15	SL6030692TN	BOLT				4
16	40035072	SLIDE_RAIL			☆	2
17	40033793	CORNER_KNIFE_UNIT_COVER				1
18	SM6040460TP	SCREW M4 L=4.2				13
19	40023200	FRAME_BRACKET				1
20	SL6082092TN	BOLT				2
21	40033786	TOGGLE_CLAMP			☆	1
22	SM6041802TN	SCREW M4X0.7 L=18				1
23	NM6040001SC	NUT M4				2
24	SM6040602TN	BOLT				4
25	40033791	GUIDE_PLATE				1
26	SL6051292TN	BOLT				2
27	WP0553216SD	WASHER				2
28	40033797	OPEN_SENSOR_BRACKET				1
29	M8598610AA0	HEAD_DETECT_SWITCH_ASM.				1
30	SL6040892TN	BOLT				3
31	SM6052502TN	HEXAGONAL-HOLE BOLT				2
32	NM6050001SC	NUT M5				2
33	40044019	SPRING_PLUNGER			☆	1
34	CM300200002	CAUTION LABEL(25)				1

BINDER COMPONENTS

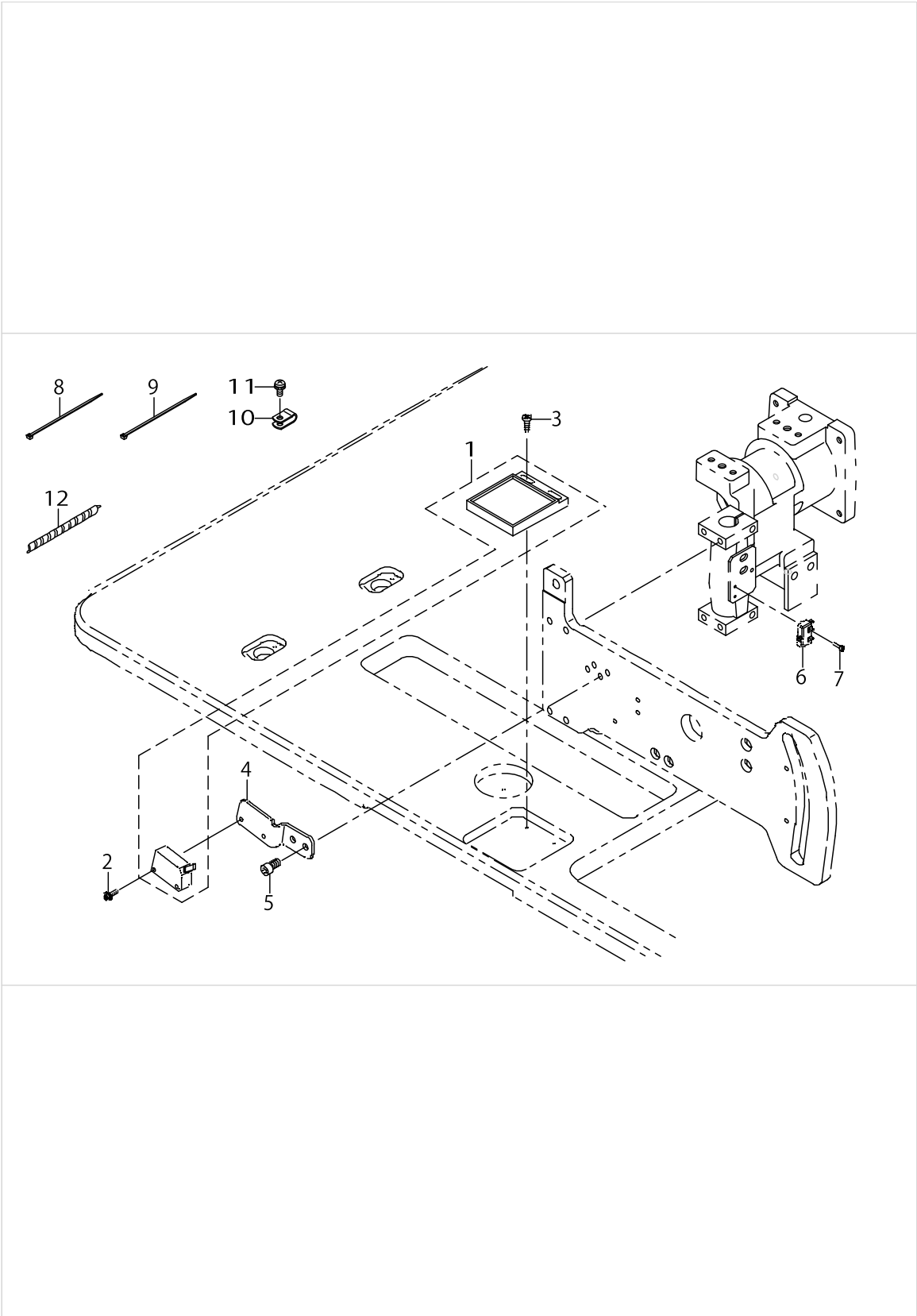

BINDER COMPONENTS

No.	Parts No.	Parts name	Remarks	Level	Cons	Qty
1	40044002	SENSOR ASM			☆	1
2	SL4031091SC	SCREW M3 X 10				2
3	SK3381301SE	WOOD SCREW D=3.8 L=13				2
4	40026356	SENSOR_PLATE				1
5	SM6051002TN	BOLT				2
6	40044001	BINDER OPEN SWITCH ASM			☆	1
7	SM6020802TN	SCREW M2 L=8				2
8	EA9500B0000	CLIP CV-70S				1
9	EA9500B0100	CABLE BAND				2
10	HX00150000A	CABLE CLAMP				1
11	SL4041091SC	SCREW M4 L=10				1
12	HX00314000B	SPIRAL TUBE				0.35

MARKING LIGHT COMPONENTS

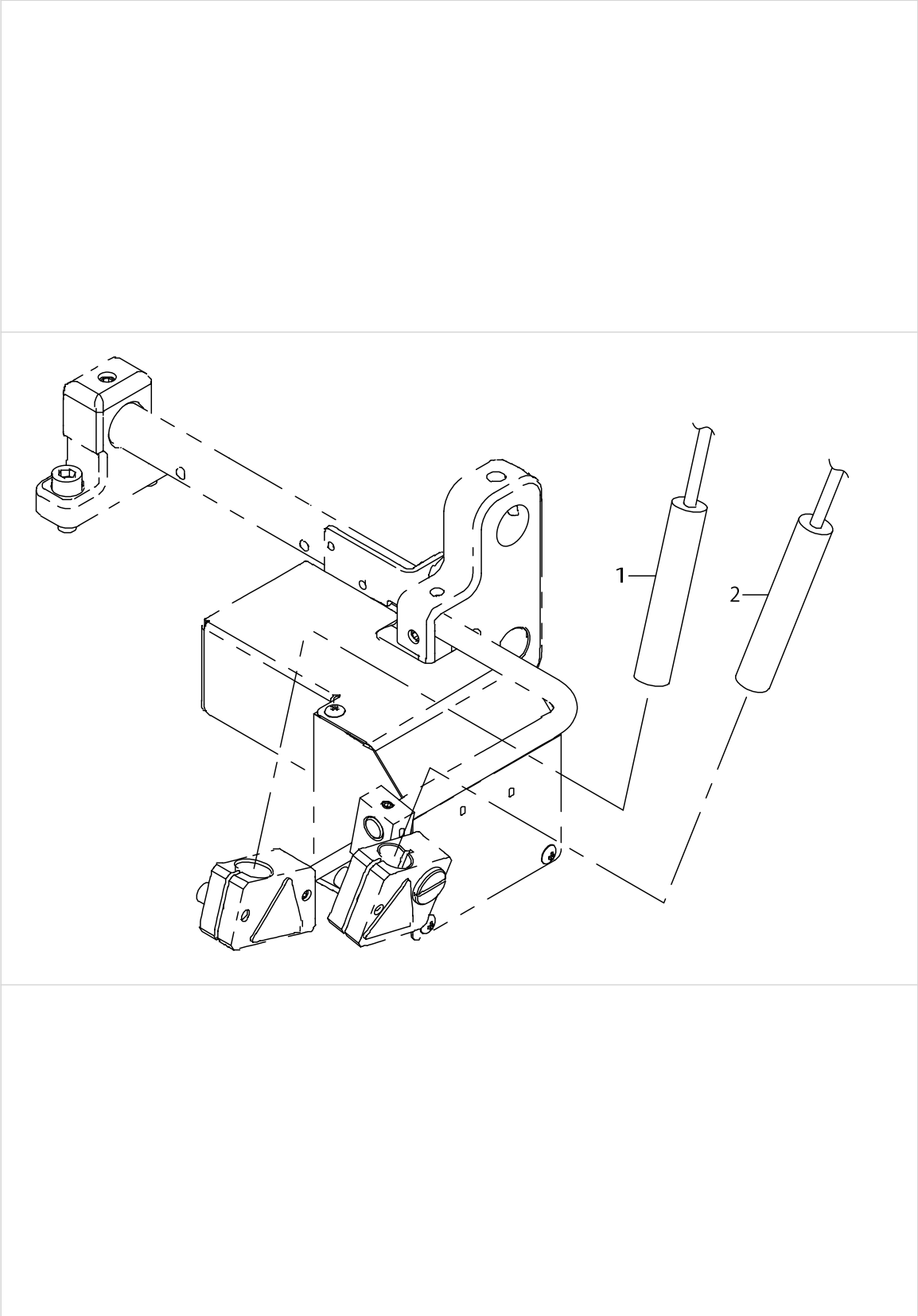

MARKING LIGHT COMPONENTS

No.	Parts No.	Parts name	Remarks	Level	Cons	Qty
1	HE000530000	LAMP			☆	1
2	HE000520000	LAMP			☆	1

FLAP PHOTOTUBE COMPONENTS

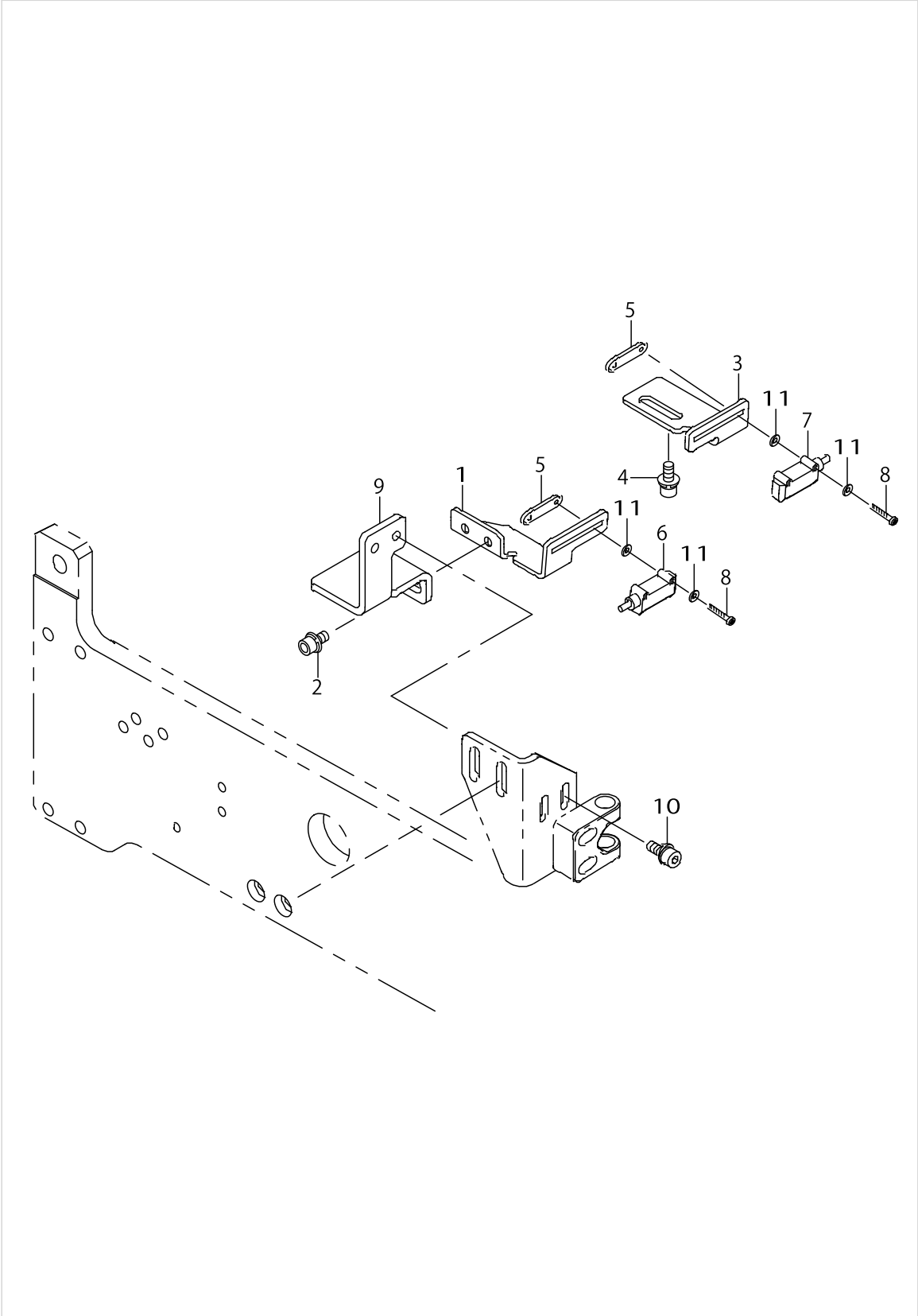

FLAP PHOTOTUBE COMPONENTS

No.	Parts No.	Parts name	Remarks	Level	Cons	Qty
1	40042205	FLAP_SENSOR_BRACKET_L				1
2	SL6040892TN	BOLT				2
3	40034459	FLAP_SENSOR_BRACKET_R				1
4	SL6041092TN	SCREW				2
5	40034460	FLAP_SENSOR_BRACKET				2
6	40078661	FLAP_SENSOR N ASM L			☆	1
7	40078662	FLAP_SENSOR N ASM R			☆	1
8	SM4021201SC	SCREW M2 L=12				4
9	40042206	FLAP_SENSOR_BRACKET_A				1
10	SL6041092TN	SCREW				4
11	WP0220301SC	WASHER M2				4

THREAD STAND COMPONENTS

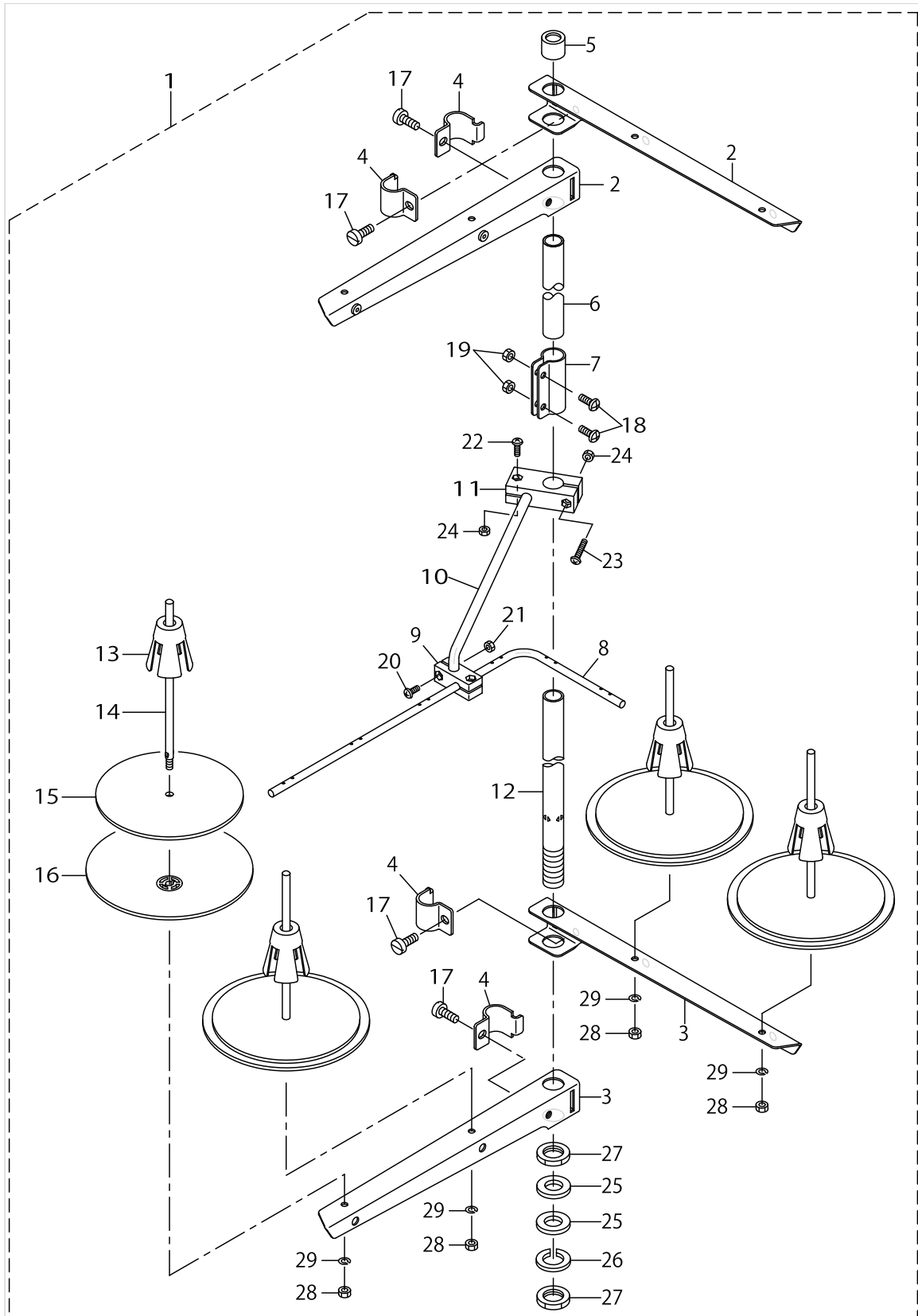

THREAD STAND COMPONENTS

No.	Parts No.	Parts name	Remarks	Level	Cons	Qty
1	13167556	THREAD STANDING DEVICE ASM.				1
2	22930556	THREAD STANDING ARM ASM.		*		2
3	22930507	SPOOL REST ARM		*		2
4	22930705	THREAD GUIDE ARM JOINT		*		4
5	22931406	SPOOL REST ROD RUBBER CAP		*		1
6	22930408	SPOOL REST ROD, UPPER		*		1
7	22931307	SPOOL REST ROD JOINT		*		1
8	13167903	THREAD STANDING THREAD GUIDE		*		1
9	13168000	THREAD GUIDE BASE, LOWER		*		1
10	13168109	THREAD GUIDE ARM BASE		*		1
11	13168208	THREAD GUIDE ARM BASE		*		1
12	22930309	SPOOL REST ROD, LOWER		*		1
13	22931109	SPOOL RETAINER		*		4
14	22931000	SPOOL PIN		*		4
15	22930903	SPOOL REST CUSHION		*		4
16	22930804	SPOOL REST		*		4
17	SM6061610SC	SCREW M6 L=16		*		4
18	SM4051405SE	SCREW M5 L=14		*		2
19	NM6050001SE	NUT M5		*		2
20	SM4041001SC	SCREW M4X0.7 L=10		*		2
21	NM6040002SE	NUT M4X0.7		*		2
22	SM4041201SC	SCREW M4 L=12		*		1
23	SM4042001SC	SCREW M4 X 20		*		1
24	NM6040002SE	NUT M4X0.7		*		2
25	WP1612616SE	WASHER 16X30X2.6		*		2
26	WS1643202KR	SPRING WASHER		*		1
27	NM6160511SE	NUT M16X1.5		*		2
28	NM6050001SE	NUT M5		*		4
29	WS0510002KN	SPRING WASHER		*		4

ACCESSORIE PART COMPONENTS

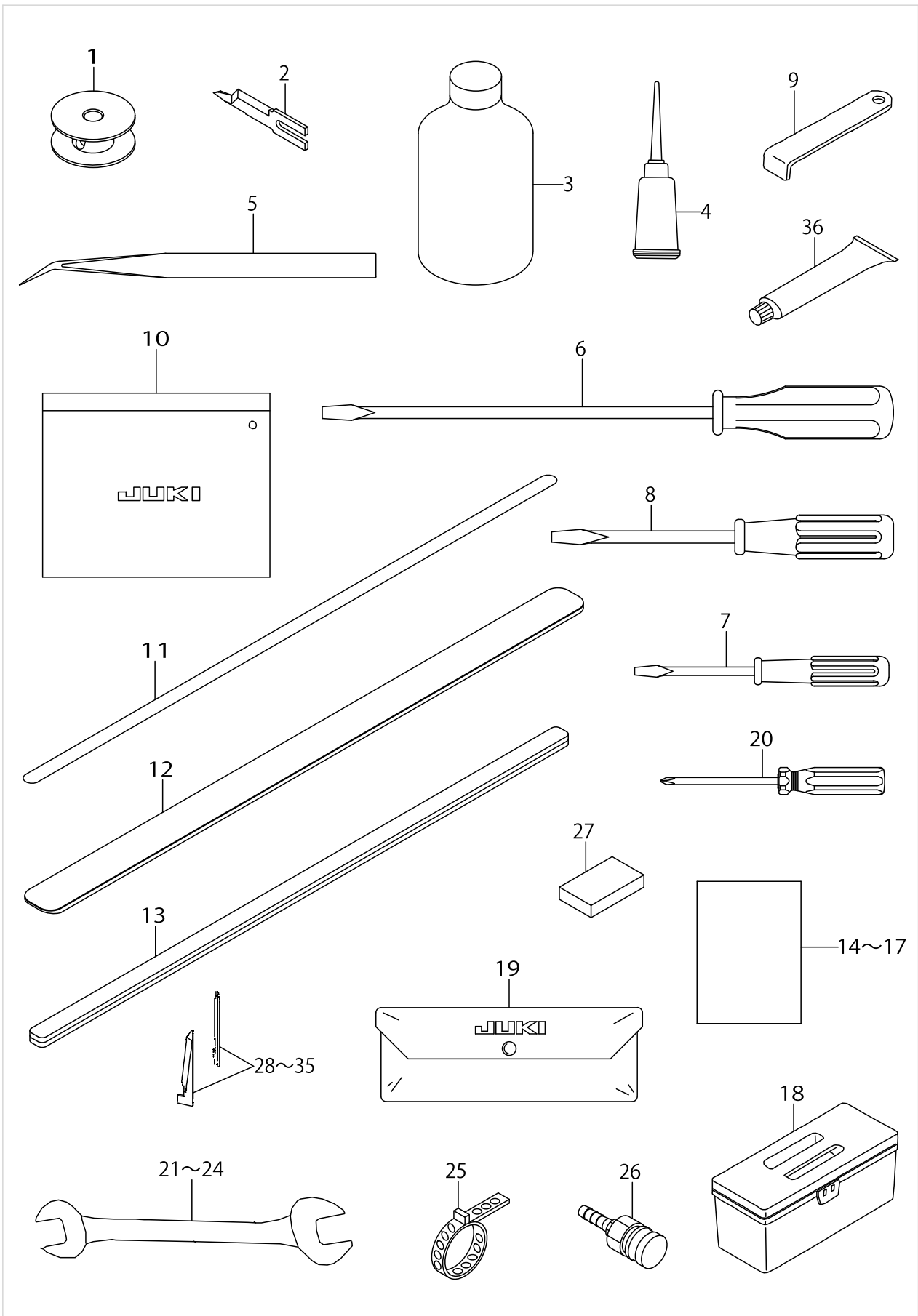

ACCESSORIE PART COMPONENTS

No.	Parts No.	Parts name	Remarks	Level	Cons	Qty
1	40066272	ASSY_BOBBIN			☆	2
2	40026155	KNIFE_RIGHT_A				1
3	MDFRX1600C0	DEFRIX OIL NO.1(600CC)				1
4	J1067000000	OILER				1
5	12288403	TWEEZERS				1
6	22933006	SCREW DRIVER,LARGE				1
7	22933204	SCREW DRIVER,SMALL				1
8	22933105	SCREW DRIVER,MIDDLE				1
9	B9101490000	DRIVER				1
10	22932800	ACCESSORIE BAG				1
11	40039942	REFLECTION_SHEET			☆	2
12	40034825	GARMENT_CLAMP_RUBBER			☆	2
13	40034826	FLAP_PRESSER_RUBBER			☆	2
14	40045752	APW895_INSTRUCTION MANUAL				1
15	40045753	APW895_INSTRUCTION MANUAL_CD				1
16	40091948	EC DECLARATION (COMPLETE)				1
17	40096480	APW895 SAFETY INSTRUCTION EU				1
18	B8601WP10A0	TOOL BOX ASM.				1
19	G91011160A0	L-SHAPED WRENCH ASM.				1
20	G9119116000	DRIVER +				1
21	D9103555D00	WRENCH 6X7				1
22	B9110804000	WRENCH (8X9)				1
23	J1043000A0A	WRENCH 10X13				1
24	B9102761000	WRENCH (17X19)				1
25	PB000010000	HOSE BAND				1
26	PJ309520001	SOCKET				1
27	40039896	CUSHION			☆	4
28	16607301	CORNER KNIFE A1	SELECTIVE PARTS			1
29	16607400	CORNER KNIFE A2	SELECTIVE PARTS			1
30	16607509	CORNER KNIFE (B-1)	SELECTIVE PARTS			1
31	16607608	CORNER KNIFE (B-2)	SELECTIVE PARTS			1
32	16607707	CORNER KNIFE (C-1)	SELECTIVE PARTS			1
33	16607806	CORNER KNIFE (C-2)	SELECTIVE PARTS			1
34	16607905	CORNER KNIFE(D-1)	SELECTIVE PARTS			1
35	16608002	CORNER KNIFE(D-2)	SELECTIVE PARTS			1
36	40006323	JUKI GREASE A TUBE				1

TRANSMISSION BOX COMPONENTS

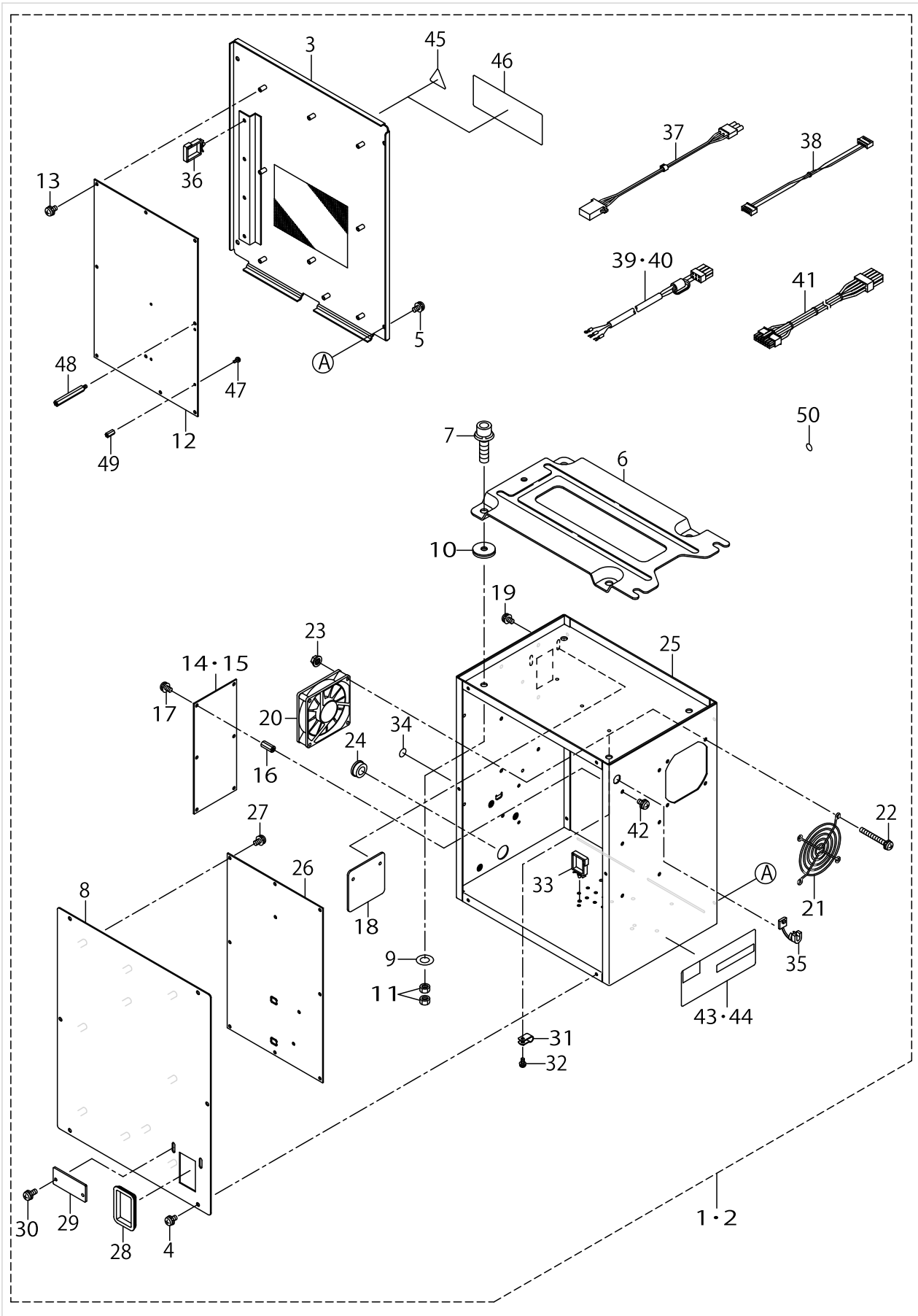

TRANSMISSION BOX COMPONENTS

No.	Parts No.	Parts name	Remarks	Level	Cons	Qty
1	40044231	CTL BOX A ASM	FOR 1-PHASE 200~240V			1
2	40044232	CTL BOX B ASM	FOR 3-PHASE 200~240V			1
3	40035729	CONTROL_BOX_FRONT_COVER(APW)		*		1
4	SL4040891SC	SCREW M4 L=8		*		6
5	SL4040891SC	SCREW M4 L=8		*		4
6	M3801476000	CONTROL BOX FITTING PLATE		*		1
7	SL6083092TN	SCREW		*		4
8	40035728	CONTROL_BOX_REAR_COVER(APW)		*		1
9	WP0841601SC	WASHER 8.4X17.4X1.6		*		4
10	M4206461000	WASHER		*		4
11	NM6080001SC	NUT M8X1.25		*		8
12	40025270	MAIN PCB ASSY		*		1
13	SL4040881SC	SCREW M4 L=8		*		9
14	40000046	FLT-S PCB A ASS'Y	FOR 1-PHASE 200~240V	*		1
15	40000056	FLT-T PCB A ASS'Y	FOR 3-PHASE 200~240V	*		1
16	HX00337000B	PARTS		*		6
17	SL4040881SC	SCREW M4 L=8		*		6
18	40006002	BOX SIDE COVER		*		1
19	SL4040891SC	SCREW M4 L=8		*		2
20	40005401	FAN MOTOR ASS'Y		*		1
21	KM000000480	FAN MOTOR		*		1
22	SL4043591SC	SCREW		*		4
23	NM3040520SC	NUT M4		*		4
24	HX00326000K	DOME PLUG		*		1
25	40055355	CONTROL BOX		*		1
26	40032977	SDC PCB ASSY		*		1
27	SL4040881SC	SCREW M4 L=8		*		10
28	HX004070000	BUSH		*		1
29	40084347	CORD FITTING PLATE		*		1
30	SL4041091SC	SCREW M4 L=10		*		2
31	HX00150000B	CABLE CLIP		*		1
32	SL4041091SC	SCREW M4 L=10		*		1
33	HX005110000	WIRE SADDLE		*		4
34	40003458	MASK SEAL		*		16
35	HX00410000A	STRAIN RELIEF BUSHING		*		1
36	HX005110000	WIRE SADDLE		*		3
37	40005393	FLT-SDC CORD P ASS'Y		*		1
38	40005394	FLT-SDC CORD S ASS'Y		*		1
39	40043974	AC POWER CORD B ASM	FOR 1-PHASE 200~240V	*		1
40	40032971	AC POWER CORD C ASM	FOR 3-PHASE 200~240V	*		1
41	40005726	SDC-MAIN CORD P ASSY		*		1
42	SL4040891SC	SCREW M4 L=8		*		6
43	40040388	RATING LABEL A DRAWING	FOR 1-PHASE 200~240V	*		1
44	40040389	RATING LABEL B DRAWING	FOR 3-PHASE 200~240V	*		1
45	CM300100001	LABEL	FOR 1-PHASE 200~240V	*		1
46	CM300100402	LABEL	FOR 3-PHASE 200~240V	*		1
47	SL4030881SC	SCREW M3X8		*		4

TRANSMISSION BOX COMPONENTS

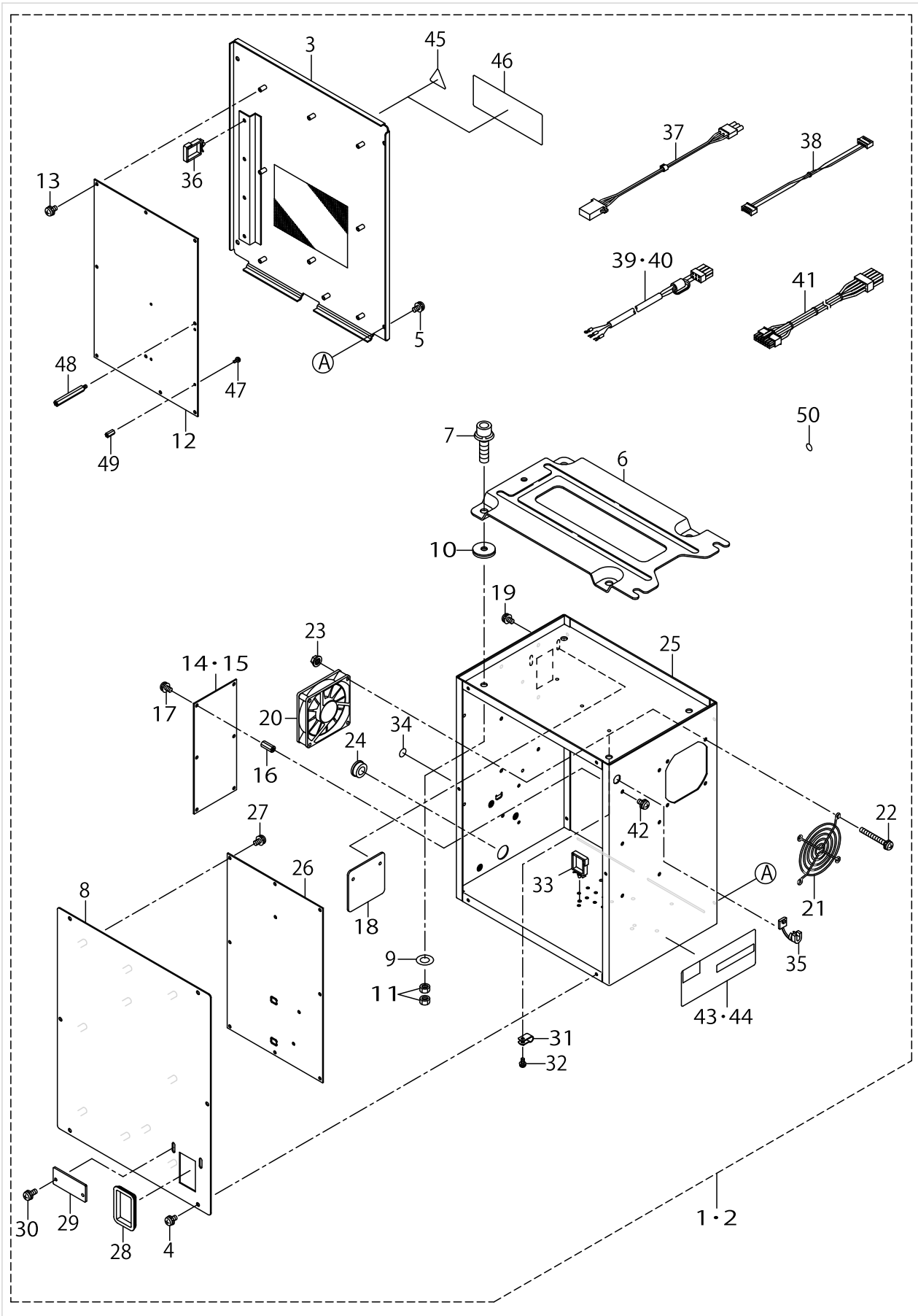

TRANSMISSION BOX COMPONENTS

No.	Parts No.	Parts name	Remarks	Level	Cons	Qty
48	HX00339000G	BOARD SPACER		*		1
49	HX00418000D	SPACER		*		4
50	E9567319000	EARTH MARK		*		1

OPERATION PANEL COMPONENTS

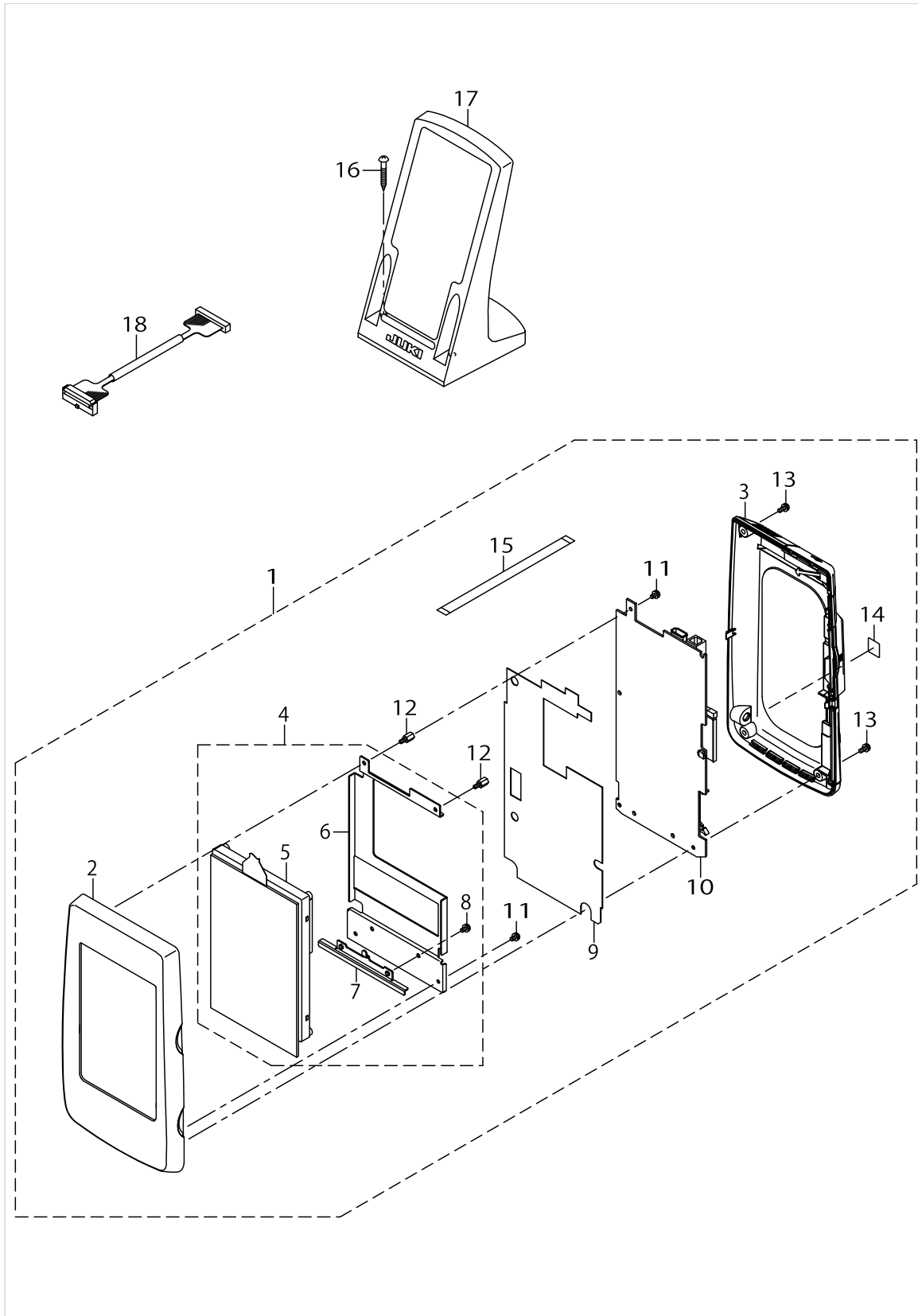

OPERATION PANEL COMPONENTS

No.	Parts No.	Parts name	Remarks	Level	Cons	Qty
1	40101221	IP-420G PANEL ASSY				1
2	40078163	FRONT_CASE		*		1
3	40080799	REAR_CASE_ASSY		*		1
4	40080800	LCD_ASSY		*		1
5	40086541	LCD TOUCH PANEL ASSY	TECHNICAL INFOMATION (A16-029)	*		1
6	40083668	LCD_BRACKET	TECHNICAL INFOMATION (A16-029)	*		1
7	40083666	LCD_STAY		*		1
8	SL4030681SC	SCREW M3 L=6		*		2
9	40078168	INSULATION_SHEET		*		1
10	40083960	PANEL PCB ASSY		*		1
11	SL4030681SC	SCREW M3 L=6		*		3
12	HX00354000B	PCB SUPPORT L=8MM		*		2
13	SL4030881SC	SCREW M3X8		*		4
14	CM600100101	WEEE MARK LABEL S		*		1
15	HW002180200	FLAT CABLE		*		1
16	SK3413201SE	WOOD SCREW D=4.1 L=32				2
17	40035024	OPERATION_BOX_FIXED_PLATE(B)AS				1
18	40065566	PANEL CABLE D ASM				1

WIRING DIAGRAM

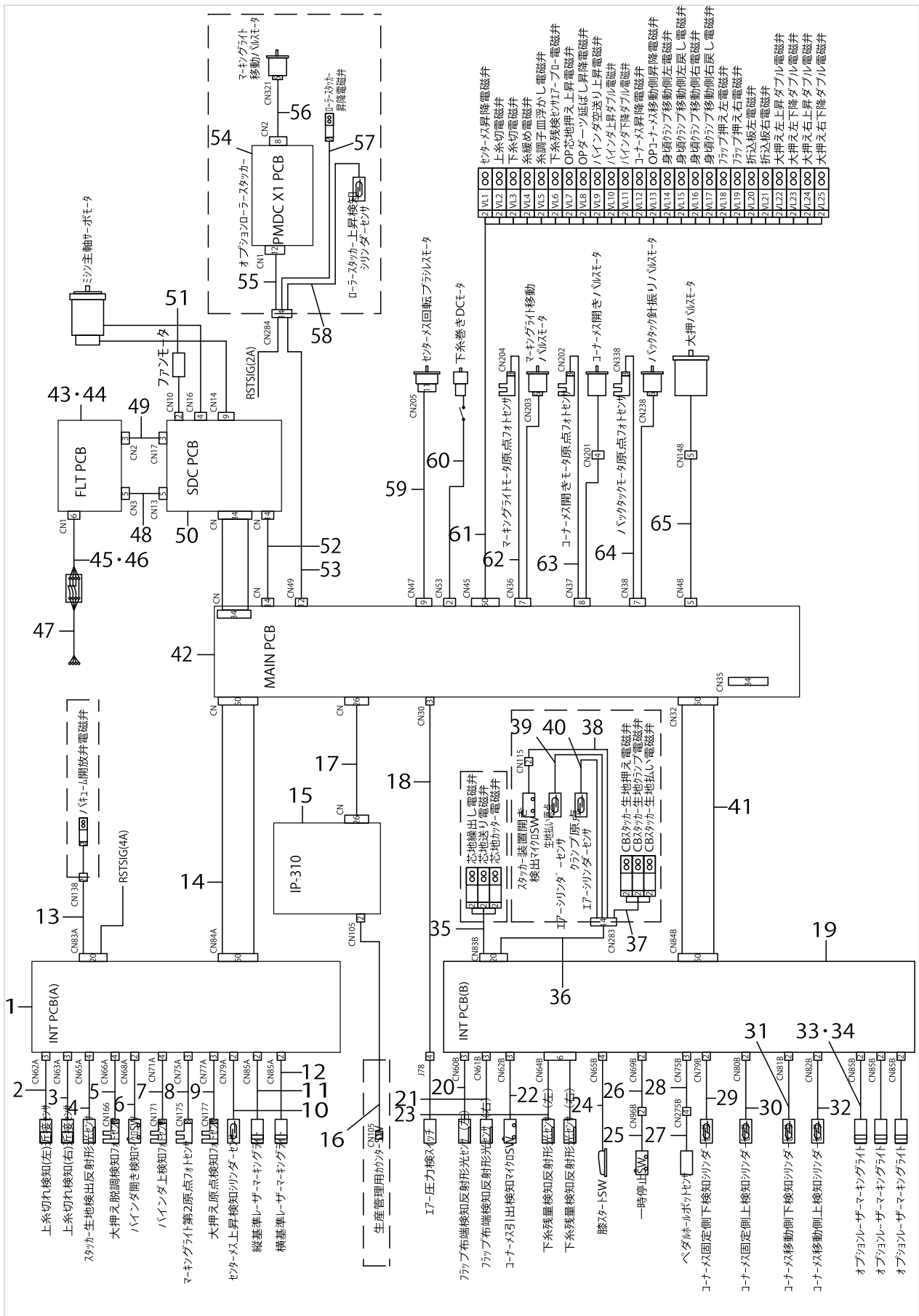

WIRING DIAGRAM

No.	Parts No.	Parts name	Remarks	Level	Cons	Qty
1	40025260	INT PCB ASSY				1
2	40043997	THREAD CHECK SENSOR ASM(L)			☆	1
3	40043996	THREAD CHECK SENSOR ASM(R)			☆	1
4	40044002	SENSOR ASM			☆	1
5	40043982	STEP OUT SENSOR CORD ASM				1
6	40044002	SENSOR ASM				1
7	40043989	BINDER SENSOR RERAY COAD ASM				1
8	40043986	MARKING RIGHT 2NDORG CORD ASM				1
9	40043983	BIG PRESSER ORG SENSOR CORD ASM				1
10	40044626	AIRCYLINDER SENSOR CN79A			☆	1
11	HE000530000	LAMP			☆	1
12	HE000520000	LAMP			☆	1
13	40043987	VACUUM SOLENOID VALVE CORD ASM				1
14	40043977	INT-I/F CORD A ASM				1
15	40044896	IP-310 COMPLETE				1
16	40008168	OP SWITCH CABLE A ASSY	OPTIONAL DEVICE			1
17	40030983	PANEL CABLE ASSY				1
18	40043992	AIR SW CORD ASM				1
19	40025260	INT PCB ASSY				1
20	40043999	FLAP SENSOR ASM L			☆	1
21	40044000	FLAP SENSOR ASM R			☆	1
22	40043991	CORNER KNIFE DRAWER SW CORD ASM				1
23	40043995	BOBIN SENSOR ASSY			☆	1
24	40026945	NEE_SWITCH_ASSY			☆	1
25	32002354	SWITCH ASM.				1
26	40043994	STOP SW RERAY COAD ASM				1
27	40006136	SENSOR A ASM				1
28	40043984	PEDAL SENSOR CORD ASM				1
29	40044627	AIRCYLINDER SENSOR CN79B			☆	1
30	40044628	AIRCYLINDER SENSOR CN80B			☆	1
31	40044629	AIRCYLINDER SENSOR CN81B			☆	1
32	40044630	AIRCYLINDER SENSOR CN82B			☆	1
33	HE000520000	LAMP	OPTIONAL DEVICE		☆	1
34	HE000530000	LAMP	OPTIONAL DEVICE		☆	1
35	40032964	AIR VALVE CABLE ASM	OPTIONAL DEVICE			1
36	40043985	STACKER CORD ASM				1
37	40032964	AIR VALVE CABLE ASM	OPTIONAL DEVICE			1
38	40044893	STACKER CORD B ASM	OPTIONAL DEVICE			1
39	40044631	AIRCYLINDER SENSOR CN283	OPTIONAL DEVICE			1
40	40044631	AIRCYLINDER SENSOR CN283	OPTIONAL DEVICE			1
41	40043978	INT-I/F CORD B ASM				1
42	40025270	MAIN PCB ASSY				1
43	40000046	FLT-S PCB A ASS'Y	FOR 1-PHASE 200~240V (JE,GENERAL EXPORT)			1
44	40000056	FLT-T PCB A ASS'Y	FOR 3-PHASE 200~240V (USE IN JAPAN,JUS)			1
45	40043974	AC POWER CORD B ASM	FOR 1-PHASE 200~240V (JE,GENERAL EXPORT)			1
46	40032971	AC POWER CORD C ASM	FOR 3-PHASE 200~240V (USE IN JAPAN,JUS)			1
47	40043981	AC POWER CORD A ASM				1

WIRING DIAGRAM

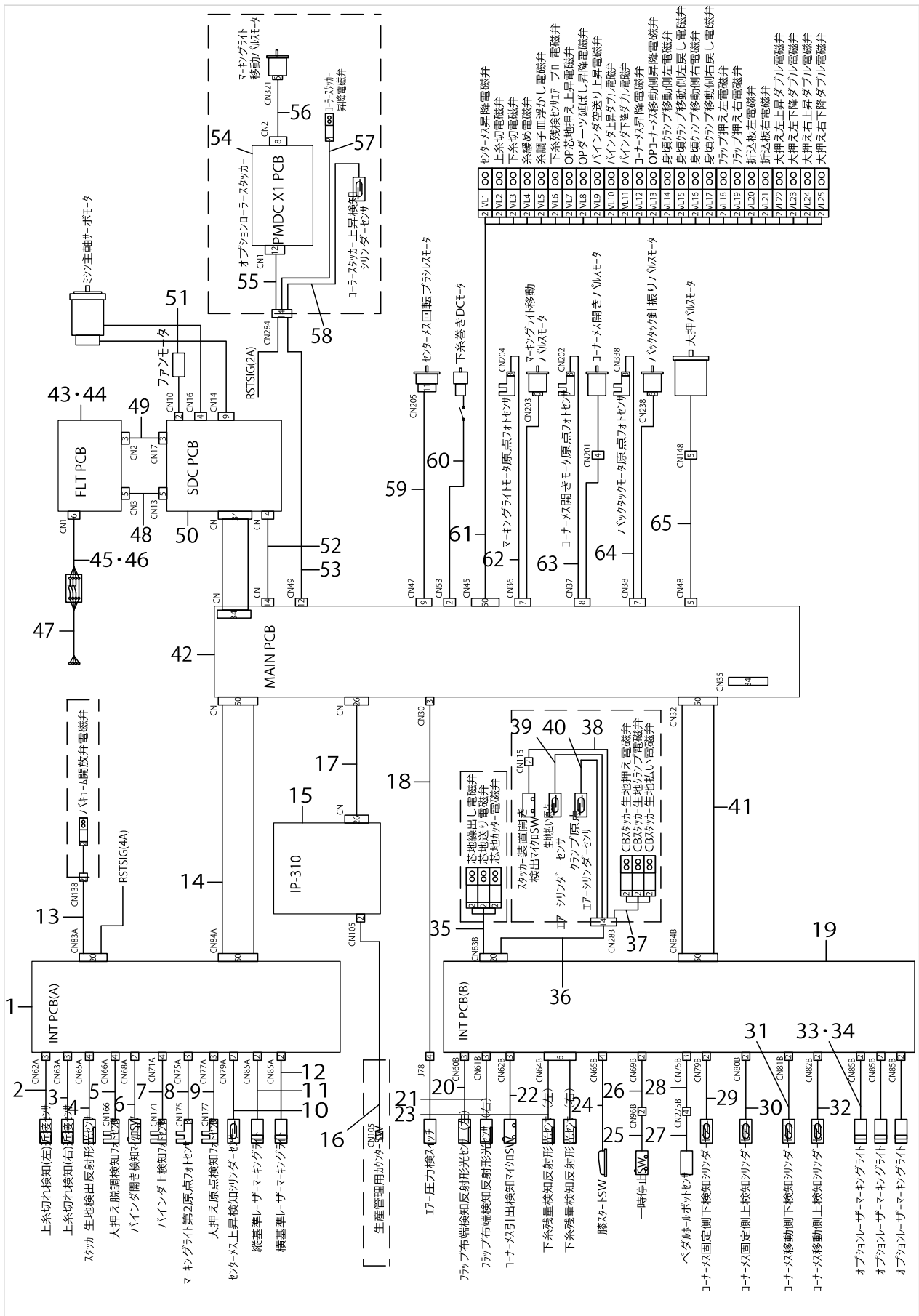

WIRING DIAGRAM

No.	Parts No.	Parts name	Remarks	Level	Cons	Qty
48	40005394	FLT-SDC CORD S ASS'Y				1
49	40005393	FLT-SDC CORD P ASS'Y				1
50	40032977	SDC PCB ASSY				1
51	40005401	FAN MOTOR ASS'Y				1
52	40005726	SDC-MAIN CORD P ASSY				1
53	40044887	ROLLER STACKER RERAY CORD C ASM				1
54	40040396	PMDC X1 PCB ASSY	OPTIONAL DEVICE			1
55	40044887	ROLLER STACKER RERAY CORD C ASM	OPTIONAL DEVICE			1
56	40044888	ROLLER STACKER RERAY CORD D ASM	OPTIONAL DEVICE			1
57	40032964	AIR VALVE CABLE ASM	OPTIONAL DEVICE			1
58	40044632	AIRCYLINDER SENSOR CN284	OPTIONAL DEVICE			1
59	40043980	CENTER KNIFE MOTOR RERAY CORD ASM				1
60	40032963	MOTOR ASSY			☆	1
61	40035098	AIR SORENOID VALVE CORD			☆	1
62	40043979	MARKING RIGHT MOTOR RERAY CORD ASM				1
63	40043975	CORNER KNIFE MOTOR RERAY CORD ASM				1
64	40043993	REVERSE FEED MOTOR RERAY CORD ASM				1
65	40043990	BIG PRESSER MOTOR CORD ASM				1

CLAMP FOOT UNIT (1)

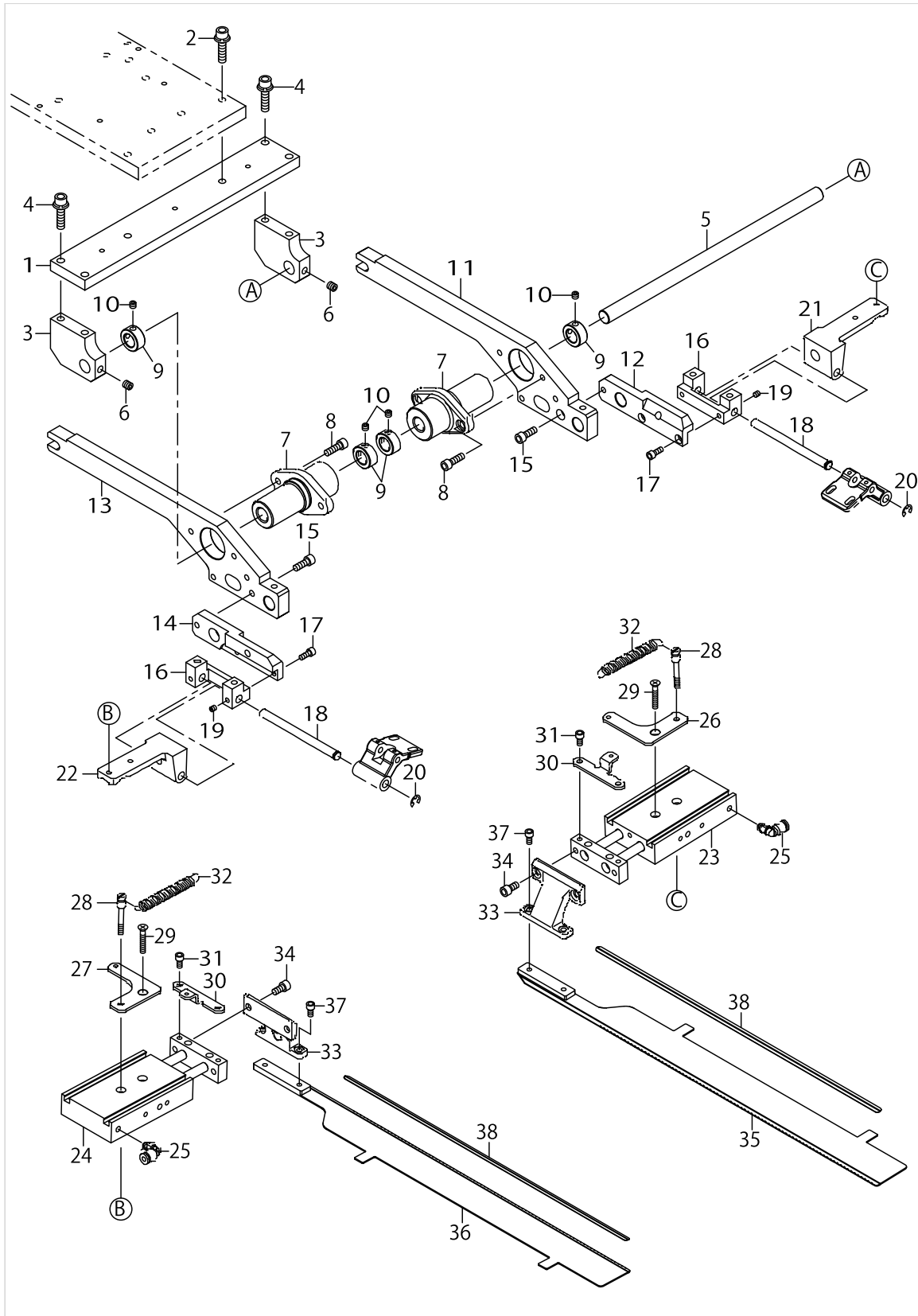

CLAMP FOOT UNIT (1)

No.	Parts No.	Parts name	Remarks	Level	Cons	Qty
1	40026604	PIVOT_BASE				1
2	SL6062592TN	SCREW				1
3	40040819	PIVOT_BRACKET_W				1
4	SL6062592TN	SCREW				1
5	40026371	PIVOT_SHAFT				2
6	SM8060612TP	SCREW M6 L=6				2
7	40034782	FULCLUM_BOSS				4
8	SM6051602TN	BOLT				1
9	CS1200981TP	THRUST COLLAR D=12 W=9				2
10	SM8050412TP	SCREW M5 L=4				2
11	40040821	BASE_PRESSER_ARM_R_W				4
12	40040812	TURNING_BASE_SUPPORT_ARM_R_W				4
13	40040820	BASE_PRESSER_ARM_L_W				4
14	40040811	TURNING_BASE_SUPPORT_ARM_L_W				1
15	SM6051402TN	HEXAGONAL-HOLE BOLT M5 L=14				1
16	40034800	TURNING_BASE_SUPPORT				1
17	SM6041002TN	BOLT				1
18	40034801	TURNING_BASE_SHAFT				2
19	SM8040412TP	SET SCREW M4 L=4				2
20	RE0500000K0	E-RING				4
21	40034803	TURNING_BASE_R				2
22	40034802	TURNING_BASE_L				4
23	PA150320200	AIR CYLINDER				2
24	PA150320100	AIR CYLINDER				1
25	PJ304040504	ELBOW UNION				1
26	40034809	SPRING_HOLD_PLATE_R				1
27	40034808	SPRING_HOLD_PLATE_L				1
28	40034807	SPRING_HOLD_PIN				2
29	SM1042501SC	SCREW M4X0.7 L=25				1
30	40034810	FOLDING_PLATE_SPRING_BKT				1
31	SM6040802TN	SCREW				2
32	40040815	FOLDING_PLATE_SPRING_W				2
33	40034804	FOLDING_PLATE_BKT				2
34	SM6051002TN	BOLT				4
35	40040817	FOLDING_PLATE_RIGHT_W				2
36	40040816	FOLDING_PLATE_LEFT_W				2
37	SM6040802TN	SCREW				4
38	40056942	REFLECTION_SHEET_W			☆	2

CLAMP FOOT UNIT (2)

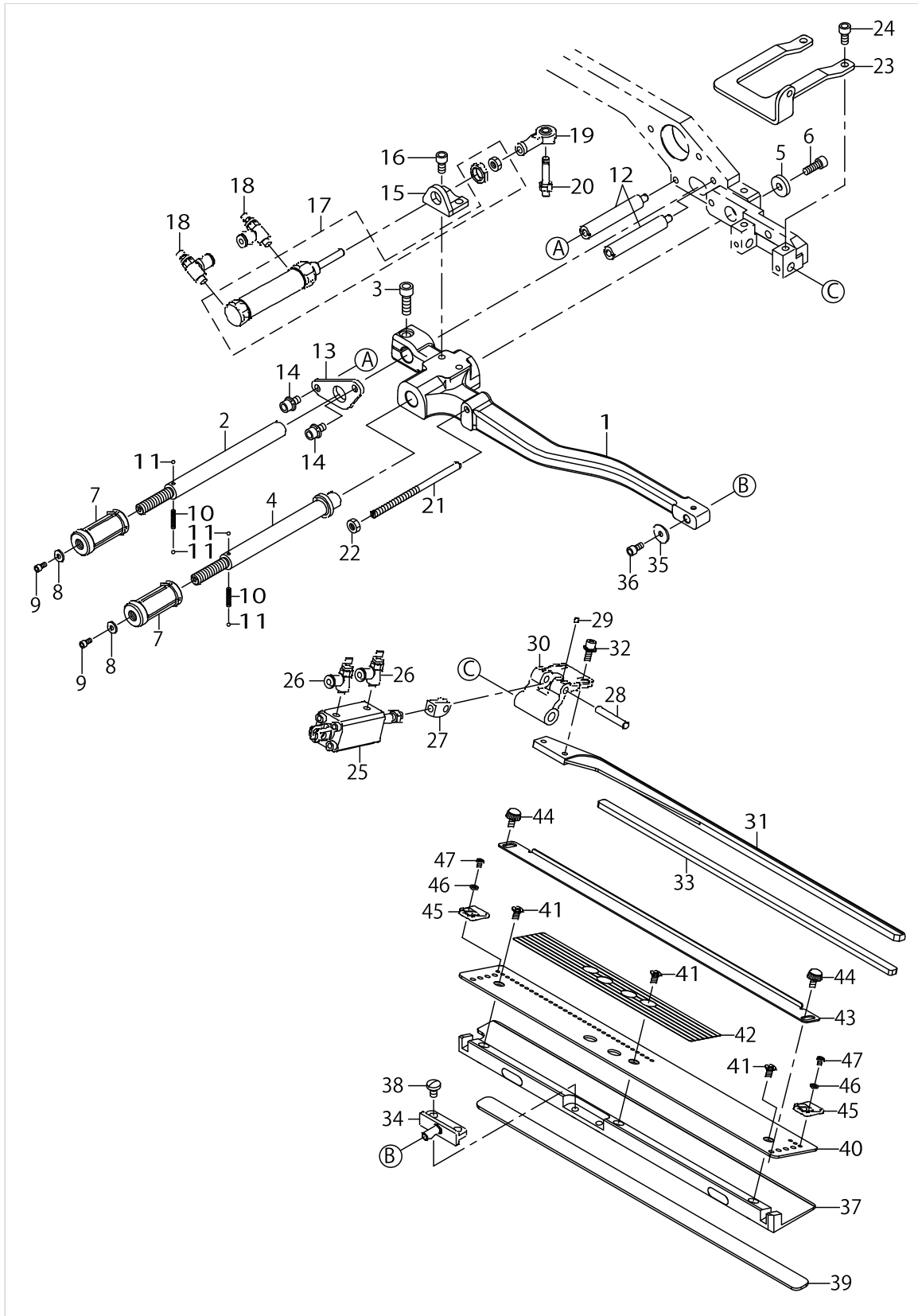

CLAMP FOOT UNIT (2)

No.	Parts No.	Parts name	Remarks	Level	Cons	Qty
1	40040822	GARMENT_CLAMP_ARM_L_W				1
2	40034787	SLIDING_SHAFT_B				1
3	SM6061802TN	BOLT				1
4	40040824	SLIDING_SHAFT_A_W				1
5	WP0553216SD	WASHER				1
6	SM6051402TN	HEXAGONAL-HOLE BOLT M5 L=14				1
7	40034788	RATCHET_KNOB				2
8	B1829232000	WASHER				2
9	SM6030602TN	HEX SCREW M3 X 6				2
10	40058597	RATCHET_SPRING				2
11	B1410526000	BALL				4
12	40034791	STOPPER_STAD				2
13	40034792	STOPPER_PLATE				1
14	SL6051092TN	BOLT				2
15	40034793	SLIDE_CYLINDER_BKT				1
16	SM6051002TN	BOLT				2
17	PA1603503A0	AIR CYLINDER				1
18	PC010508000	SPEED CONTROLLER				2
19	B1632180000	FEED ADJUSTING JOINT				1
20	40034796	JOINT_PIN				1
21	40034812	FOLDING_PLATE_STOPPER				1
22	NM6050001SC	NUT M5				1
23	40040834	FLAP_P_CYLINDER_BKT_L_W				1
24	SM6051002TN	BOLT				2
25	PA1202501A0	AIR CYLINDER				1
26	PC010508000	SPEED CONTROLLER				2
27	40034817	FLAP_PRESSER_JYJOINT				1
28	40034816	FLAP_PRESSER_PIN				1
29	SM8030312TP	SCREW M3 L=3				2
30	40034815	FLAP_PRESSER_ARM				1
31	40040830	FLAP_PRESSER_LEFT_W				1
32	SL6041292TN	SCREW				2
33	40040829	FLAP_PRESSER_RUBBER_W			☆	1
34	40034797	CLAMP_PIVOT_PIN				1
35	B1707555000	WASHER				1
36	SM6040802TN	SCREW				1
37	40040825	GARMENT_CLAMP_L_W				1
38	SM7050850TP	SCREW M5 L=8				2
39	40040827	GARMENT_CLAMP_RUBBER_W			☆	1
40	40040832	FLAP_BASE_LEFT_W				1
41	SM1040801SC	SCREW M4X0.7 L=8				3
42	40056943	FLAP_SCALE_SEAL_W				1
43	40040828	FLAP_SCALE_W				1
44	40019379	KNOB_SCREW				2
45	40034824	FLAP_STOPPER				2
46	WP0320500SC	WASHER M3				2
47	SM4030401SC	SCREW M3X0.5 L=4				2

CLAMP FOOT UNIT (3)

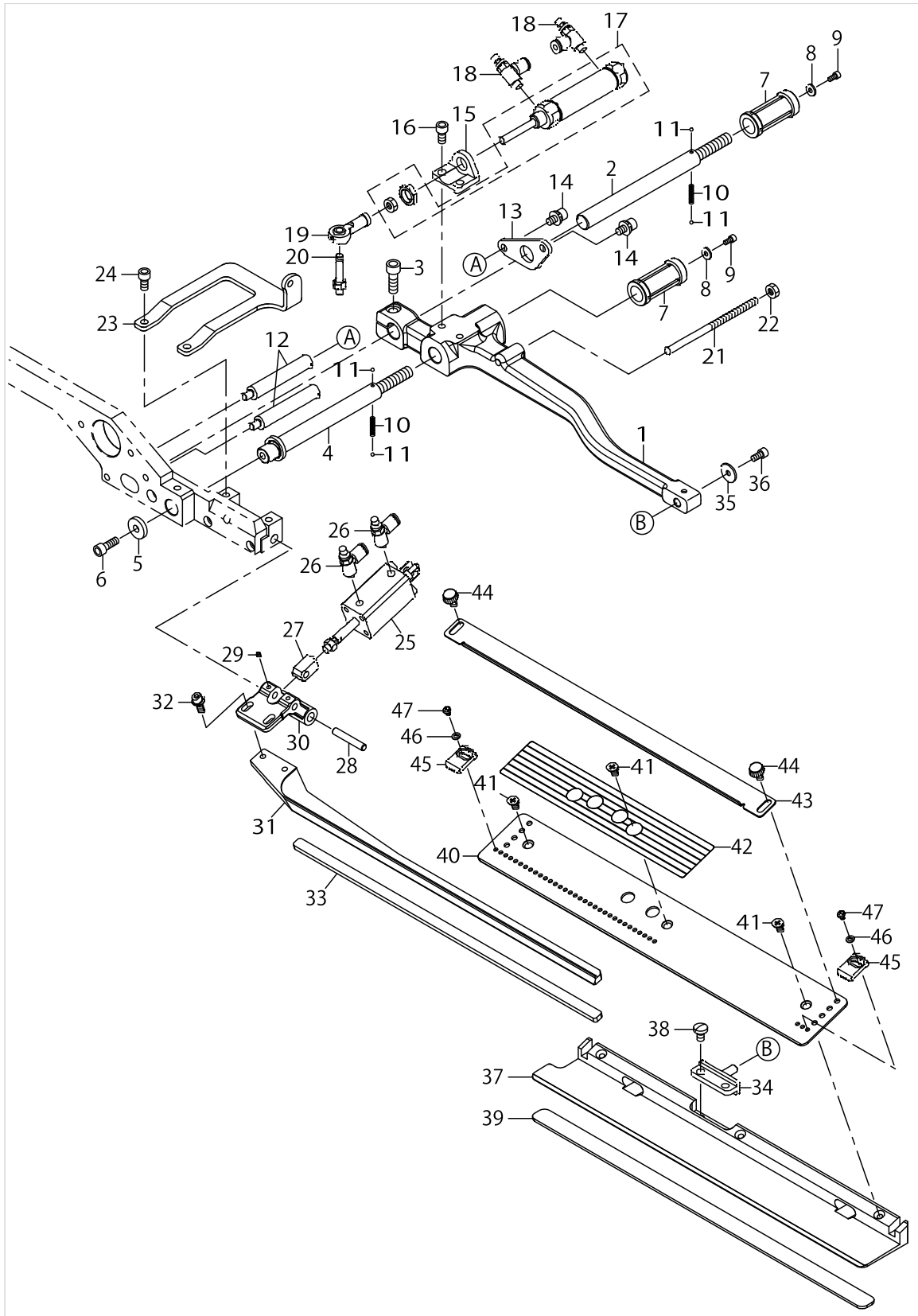

CLAMP FOOT UNIT (3)

No.	Parts No.	Parts name	Remarks	Level	Cons	Qty
1	40040823	GARMENT_CLAMP_ARM_R_W				1
2	40034787	SLIDING_SHAFT_B				1
3	SM6061802TN	BOLT				1
4	40040824	SLIDING_SHAFT_A_W				1
5	WP0553216SD	WASHER				1
6	SM6051402TN	HEXAGONAL-HOLE BOLT M5 L=14				1
7	40034788	RATCHET_KNOB				2
8	B1829232000	WASHER				2
9	SM6030602TN	HEX SCREW M3 X 6				2
10	40058597	RATCHET_SPRING				2
11	B1410526000	BALL				4
12	40034791	STOPPER_STAD				2
13	40034792	STOPPER_PLATE				1
14	SL6051092TN	BOLT				2
15	40034793	SLIDE_CYLINDER_BKT				1
16	SM6051002TN	BOLT				2
17	PA1603503A0	AIR CYLINDER				1
18	PC010508000	SPEED CONTROLLER				2
19	B1632180000	FEED ADJUSTING JOINT				1
20	40034796	JOINT_PIN				1
21	40034812	FOLDING_PLATE_STOPPER				1
22	NM6050001SC	NUT M5				1
23	40040835	FLAP_CYLINDER_BKT_R_W				1
24	SM6051002TN	BOLT				2
25	PA1202501A0	AIR CYLINDER				1
26	PC010508000	SPEED CONTROLLER				2
27	40034817	FLAP_PRESSER_JYJOINT				1
28	40034816	FLAP_PRESSER_PIN				1
29	SM8030312TP	SCREW M3 L=3				2
30	40034815	FLAP_PRESSER_ARM				1
31	40040831	FLAP_PRESSER_RIGHT_W				1
32	SL6041292TN	SCREW				2
33	40040829	FLAP_PRESSER_RUBBER_W			☆	1
34	40034797	CLAMP_PIVOT_PIN				1
35	B1707555000	WASHER				1
36	SM6040802TN	SCREW				1
37	40040826	GARMENT_CLAMP_RW				1
38	SM7050850TP	SCREW M5 L=8				2
39	40040827	GARMENT_CLAMP_RUBBER_W			☆	1
40	40040833	FLAP_BASE_RIGHT_W				1
41	SM1040801SC	SCREW M4X0.7 L=8				3
42	40056943	FLAP_SCALE_SEAL_W				1
43	40040828	FLAP_SCALE_W				1
44	40019379	KNOB_SCREW				2
45	40034824	FLAP_STOPPER				2
46	WP0320500SC	WASHER M3				2
47	SM4030401SC	SCREW M3X0.5 L=4				2

CLAMP FOOT FEED UNIT

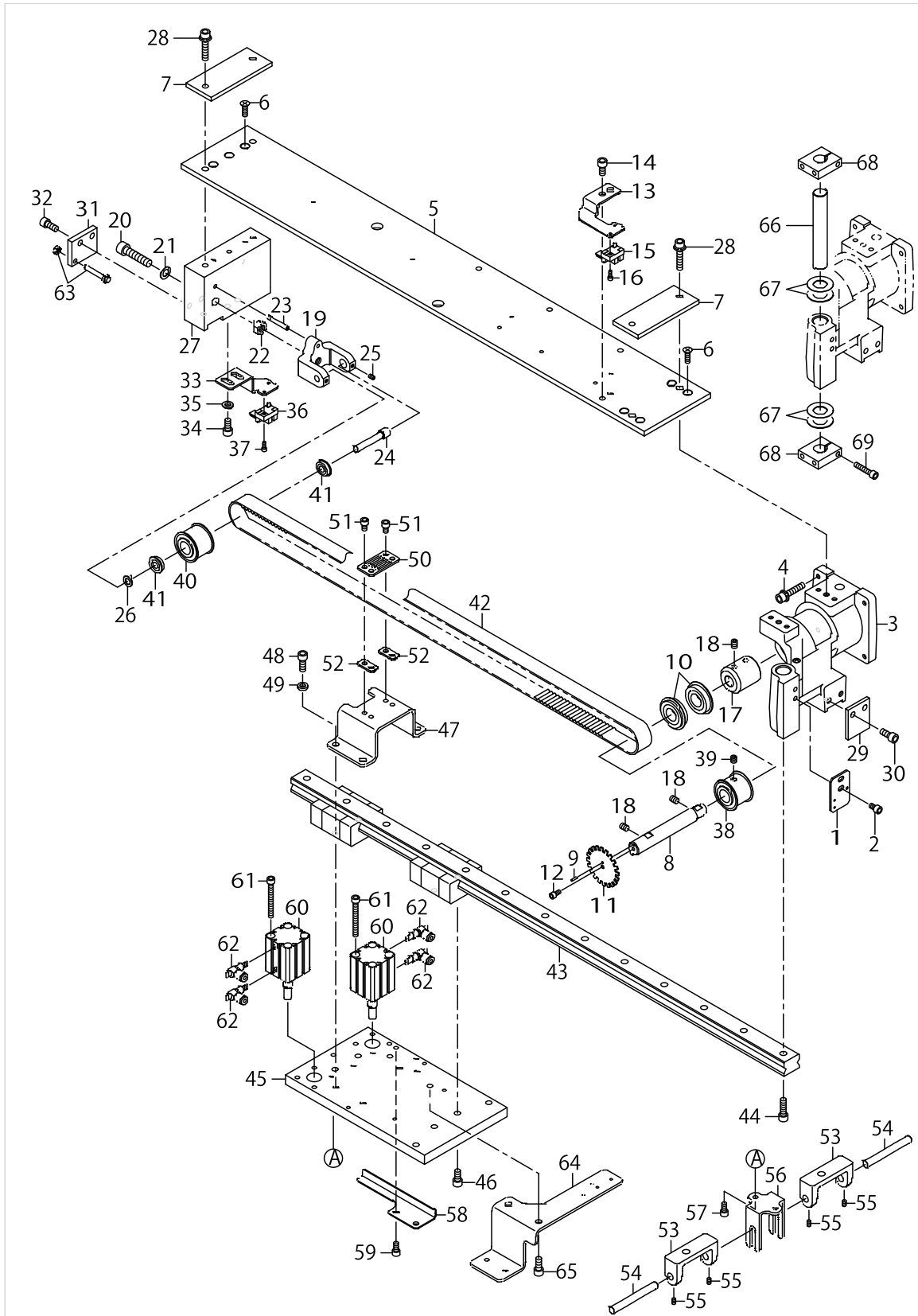

CLAMP FOOT FEED UNIT

No.	Parts No.	Parts name	Remarks	Level	Cons	Qty
1	40034662	SENSOR PLATE				1
2	SM6050802TN	BOLT				2
3	40026322	CLAMP_FOOT_BASE				1
4	SL6063092TN	SCREW M6 L=30				4
5	40026323	CLAMP_FOOT_PLATE				1
6	SM1051601SC	SCREW M5X0.8 L=16				7
7	40026349	CLAMP_FOOT_SPACER				2
8	40026363	CLAMP_FOOT_MAIN_SHAFT				1
9	PS0200082KH	SPRING PIN				1
10	SB115000700	BALL BEARING				2
11	40033800	CLAMP_FEED_DETECTIVE_PLATE				1
12	SM6040802TN	SCREW M4X0.7 L=8				1
13	40033801	CLAMP_FEED_SENSOR_BKT				1
14	SM6061202TN	BOLT				2
15	HD00057000A	PHOTO SENSOR				1
16	SM6030802TN	BOLT				1
17	40026364	COUPLING				1
18	SM8060812TP	SCREW M6 L=8				4
19	40026365	FOLLOW_PULLEY_BKT				1
20	SM6083502TN	SCREW				1
21	B255728000A	WASHER FOR DRIVING ARM				1
22	NM6080001SC	NUT M8X1.25				1
23	PS0400322KP	SPRING PIN 4.0X32				1
24	40026366	FOLLOW_PULLEY_SHAFT				1
25	SM8040612TP	SCREW M4 L=6				2
26	B4328220000	WASHER				1
27	40026367	CLAMP_FOOT_BLOCK				1
28	SL6063092TN	SCREW M6 L=30				4
29	40026368	LM_STOPPER_F				1
30	SM6061402TN	BOLT				2
31	40026369	LM_STOPPER_R				1
32	SM6061402TN	BOLT				2
33	40026370	SENSOR_BKT				1
34	SM6061202TN	BOLT				2
35	WP0641600SC	WASHEW 6.4X12.5X1.6				2
36	HD00057000A	PHOTO SENSOR				1
37	SM6030802TN	BOLT				1
38	40026418	DRIVING_PULLEY			☆	1
39	SM8060612TP	SCREW M6 L=6				2
40	40026419	FOLLOW_PULLEY			☆	1
41	SB107000500	BEARING				2
42	40026420	TIMING_BELT			☆	1
43	40026421	LM_GUIDE			☆	1
44	SM6062002TN	SCREW M6 L=20				2
45	40026606	SLIDE_BASE				1
46	SM6061202TN	BOLT				4
47	40026607	BELT_CLAMP_BASE				1

CLAMP FOOT FEED UNIT

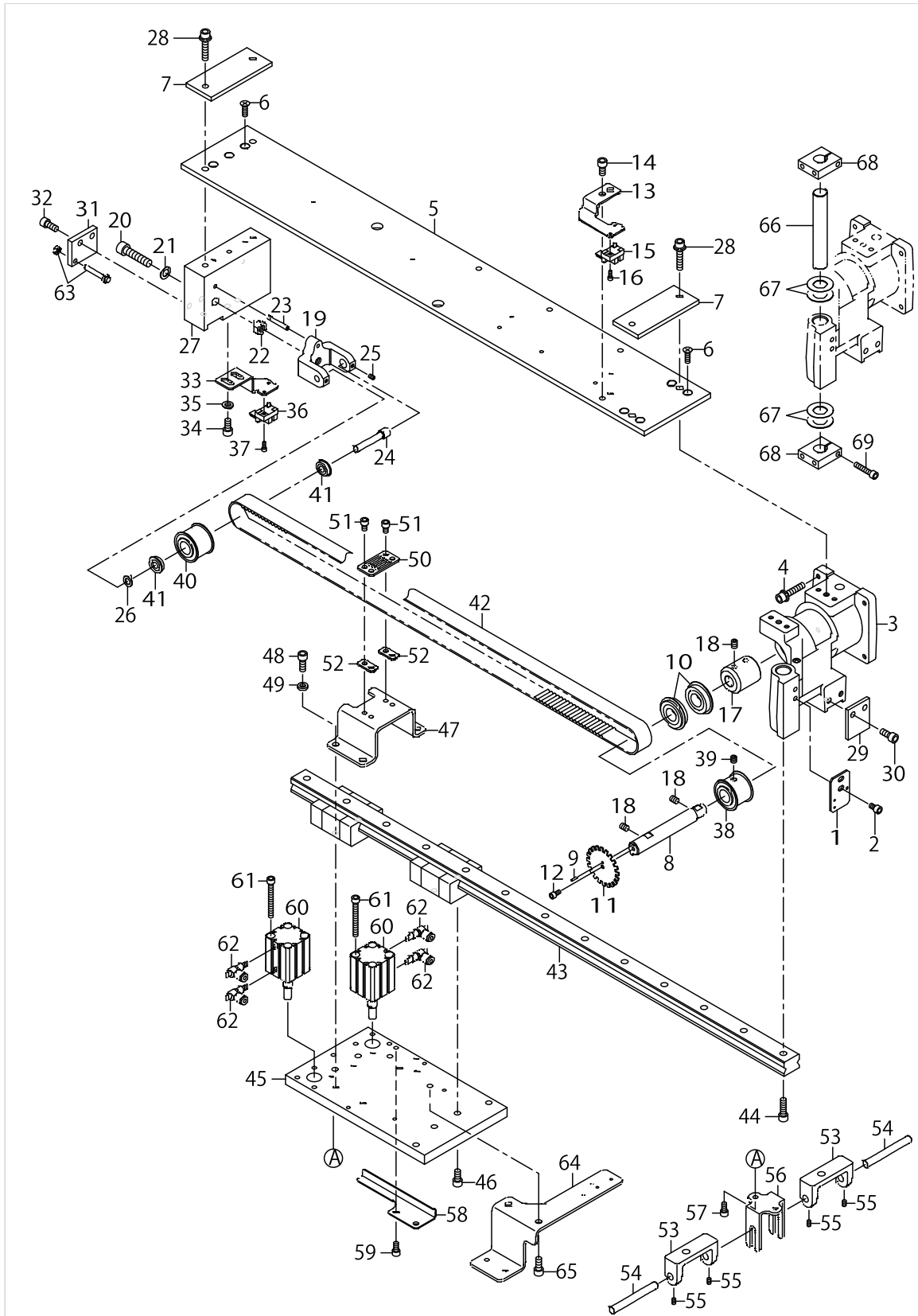

CLAMP FOOT FEED UNIT

No.	Parts No.	Parts name	Remarks	Level	Cons	Qty
48	SM6061602TN	SCREW M6 L=16				4
49	WP0612066SP	WASHER 6.1X11X2				4
50	40026609	BELT_CLAMP				1
51	SM6050802TN	BOLT				4
52	40040845	BELT_CLAMP_SPACER				2
53	40026611	LIFTING_BLOCK				2
54	40026612	LIFTING_SHAFT				2
55	SM8040612TP	SCREW M4 L=6				4
56	40026613	LIFTING_GUIDE				1
57	SM6051002TN	BOLT				2
58	40026617	SENSOR_PLATE				1
59	SM6051002TN	BOLT				2
60	PA2001701A0	AIR CYLINDER			☆	2
61	SM6054502TN	SCREW M5 L=45				8
62	PC010508000	SPEED CONTROLLER				4
63	40026822	STOPPER_BOLT				1
64	40026610	PAVING_PLATE_BASE				1
65	SM6061402TN	BOLT				2
66	40026341	PIVOT_SHAFT				1
67	B1220771000	THRUST WASHER A				4
68	40026329	BINDER_PIVOT_BASE_A				2
69	SM6052502TP	SCREW M5X0.8 L=25				2

CORNER KNIFE UNIT

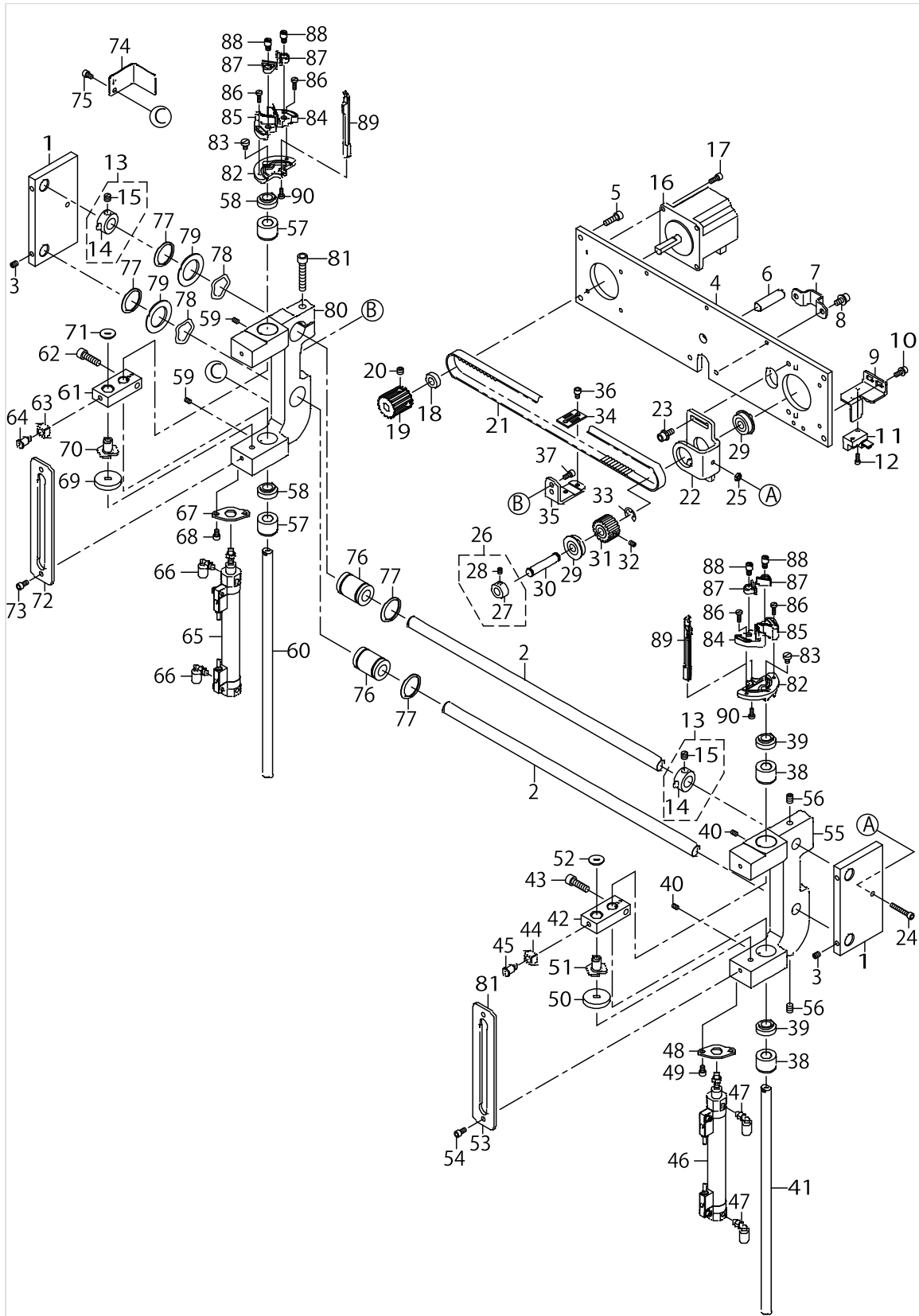

CORNER KNIFE UNIT

No.	Parts No.	Parts name	Remarks	Level	Cons	Qty
1	40023197	BASE_B				2
2	40023199	SLIDE_SHAFT				2
3	SM8050602TP	SCREW M5 L=6				4
4	40023196	BASE_A				1
5	SM6051602TN	BOLT				4
6	PH1000332SH	PIN 10X33				1
7	40033792	FIXED_PLATE				1
8	SL6051092TN	BOLT				2
9	40023198	SENSOR_BRACKET				1
10	SL6041092TN	SCREW				2
11	HD00057000A	PHOTO SENSOR				1
12	SM6030802TN	BOLT				1
13	CS1201010SH	THRUST COLLAR ASM. D=12 W=10				2
14	CS1201011SH	THRUST COLLAR D=12 W=10		*		1
15	SS8660610TP	SCREW 1/4-40 L=6		*		2
16	40044471	CORNER KNIFE MOTOR			☆	1
17	SM6041002TN	BOLT				4
18	SB408000100	BEARING				1
19	B2513210D00	DRIVE SPROCKET				1
20	SM8060552TP	SCREW M6 L=5				2
21	40023205	TIMING_BELT			☆	1
22	40023206	CORNER_KNIFE_FEED_BRACKET				1
23	SL6051292TN	BOLT				4
24	SM6042502TN	SCREW M4X0.7 L=25				1
25	NM6040003SC	NUT M4				1
26	CS080081CSH	THRUST COLLAR ASM. D=8.0 W=8				1
27	CS0800816SH	THRUST HOLDER D=8 W=8		*		1
28	SS8110520TP	SCREW 11/64-40 L= 4.5		*		2
29	SB108000500	RADIAL BEARING				2
30	26223701	LIFTING LEVER SHAFT				1
31	B2514210D00	DRIVEN SPROCKET				1
32	SM8040612TP	SCREW M4 L=6				1
33	RE0700000K0	E-RING 7				1
34	B2509210D00	BELT RECEIVER				1
35	40023207	BELT HOLDER				1
36	SM6040602TN	BOLT				2
37	SM6040802TN	SCREW				2
38	40023211	METAL_A				2
39	40023219	DUST_SEAL			☆	2
40	SM8040602TP	SCREW M4X0.7 L=6				2
41	40023212	ELEVATING_SHAFT				1
42	40023213	LIFTING_BRACKET				1
43	SM6062002TN	SCREW M6 L=20				1
44	11214301	ROLLER				1
45	40023217	SHOULDER_SCREW				1
46	40023214	CYLINDER_A			☆	1
47	PJ304040504	ELBOW UNION				2

CORNER KNIFE UNIT

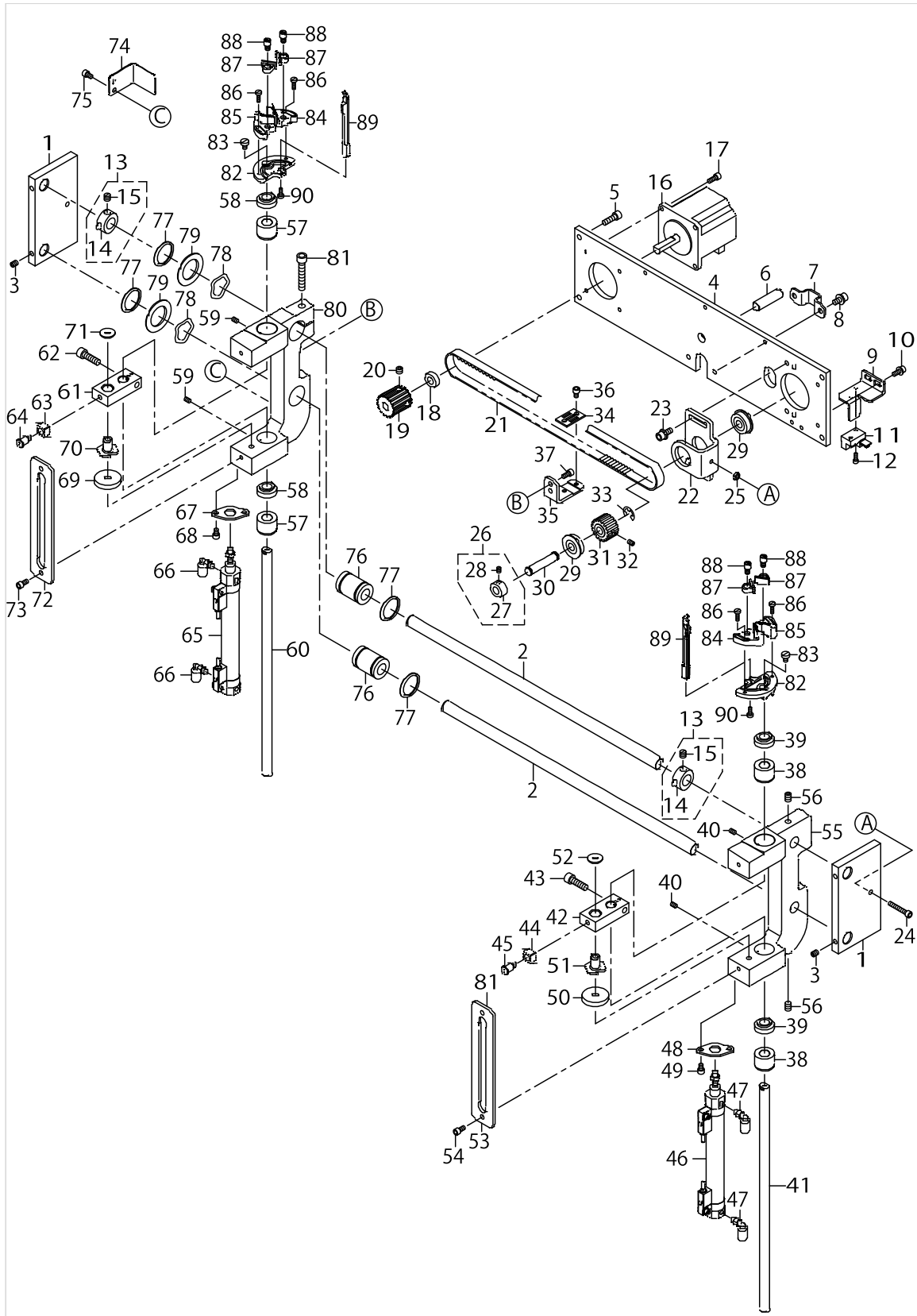

CORNER KNIFE UNIT

No.	Parts No.	Parts name	Remarks	Level	Cons	Qty
48	40023215	CYLINDER_BRACKET				1
49	SM6040602TN	BOLT				2
50	17835307	CUSHION B				1
51	40023216	CYLINDER_NUT				1
52	WP0522016SH	WASHER				1
53	40023218	ELEVATING_GUIDE_PLATE				1
54	SM6040802TN	SCREW				2
55	40023209	ELEVATING_BRACKET_A				1
56	SM8060812TP	SCREW M6 L=8				2
57	40023211	METAL_A				2
58	40023219	DUST_SEAL			☆	2
59	SM8040602TP	SCREW M4X0.7 L=6				2
60	40023212	ELEVATING_SHAFT				1
61	40023213	LIFTING_BRACKET				1
62	SM6062002TN	SCREW M6 L=20				1
63	11214301	ROLLER				1
64	40023217	SHOULDER_SCREW				1
65	40033799	CYLINDER_B			☆	1
66	PJ304040504	ELBOW UNION				2
67	40023215	CYLINDER_BRACKET				1
68	SM6040602TN	BOLT				2
69	17835307	CUSHION B				1
70	40023216	CYLINDER_NUT				1
71	WP0522016SH	WASHER				1
72	40023218	ELEVATING_GUIDE_PLATE				1
73	SM6040802TN	SCREW				2
74	40023208	SENSOR_PLATE				1
75	SM6040602TN	BOLT				2
76	SB712000300	BEARING			☆	2
77	RC2651218KP	RETAINING RING				4
78	WZ2640310KH	WAVED WASHER 26.4X33.9X3.5				2
79	11419504	THRUST COLLAR, A				2
80	40023210	ELEVATING_BRACKET_B				1
81	SM6063502TN	HEXAGONAL-HOLE BOLT M6 L=35				1
82	40023204	KNIFE HOLDER_BASE				2
83	SM6040600SP	SCREW M4 L=6				2
84	40023171	KNIFE HOLDER_A				2
85	40023172	KNIFE HOLDER_B				2
86	SM6031010SC	SCREW M3X0.5 L=10				4
87	40023173	KNIFE HOLDER_C				4
88	40023170	ECCENTRIC_PIN				4
89	40023175	KNIFE GUIDE				2
90	SM6030800SP	SCREW M3X0.5 L=8				2

BINDER UNIT

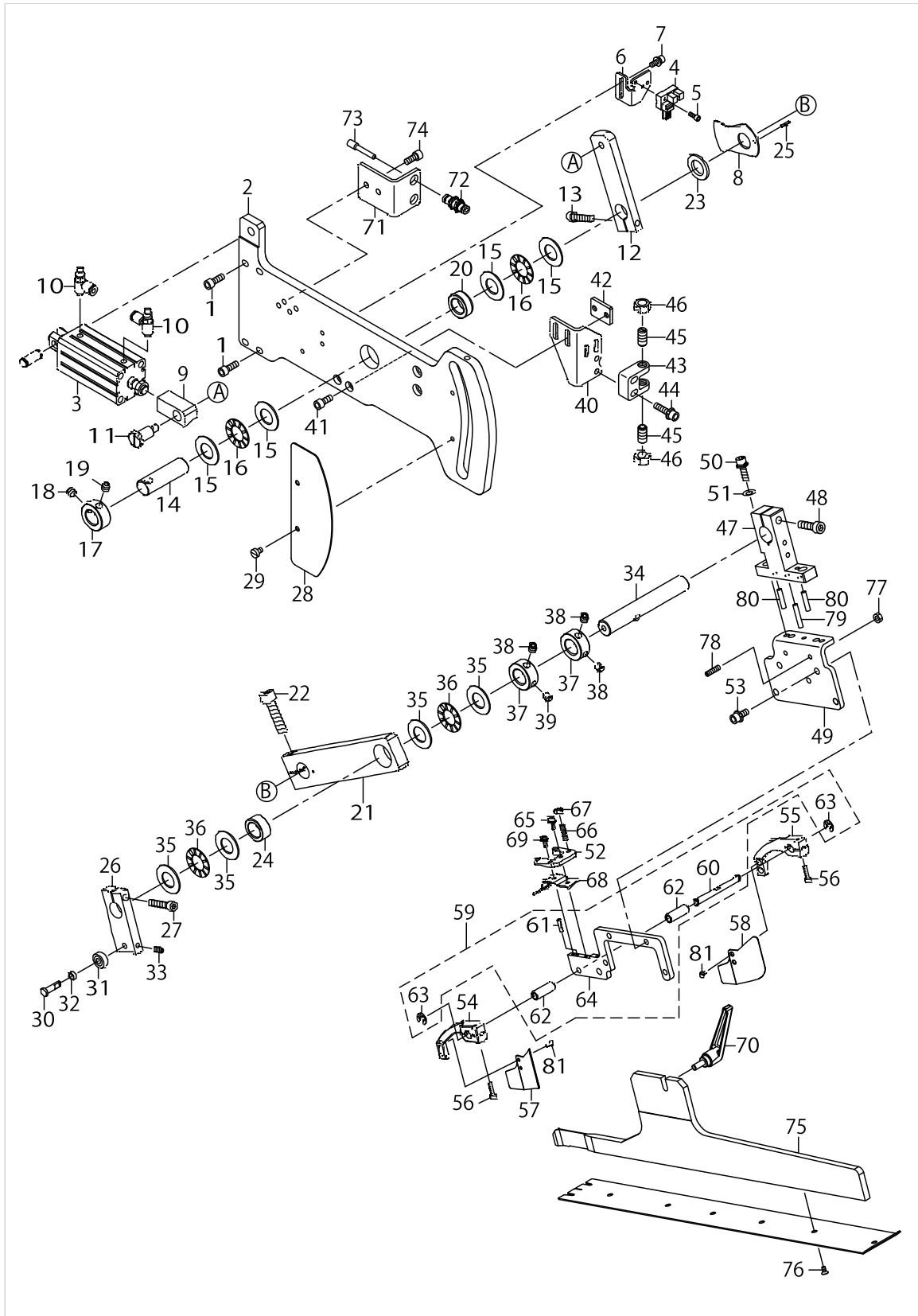

BINDER UNIT

No.	Parts No.	Parts name	Remarks	Level	Cons	Qty
1	SM6051402TN	HEXAGONAL-HOLE BOLT M5 L=14				4
2	40026327	BINDER_BASE_PLATE				1
3	PA2005016A0	AIR CYLINDER				1
4	HD00057000A	PHOTO SENSOR				1
5	SM6030802TN	BOLT				1
6	40039890	BINDER_SENSOR_BKT				1
7	SL6041092TN	SCREW				2
8	40039891	BINDER_SENSOR_PLATE				1
9	40039889	CYLINDER_JOINT_A				1
10	PC010523000	SPEED CONTROLLER				2
11	SD1001526TP	SHOULDER SCREW				1
12	40026331	BINDER_PLATE_A				1
13	SM6052502TP	SCREW M5X0.8 L=25				1
14	40026345	SHAFT_A				1
15	B1220771000	THRUST WASHER A				4
16	B1211980000	UPPER SHAFT THRUST BEARING				2
17	CS1501171TP	THRUST COLLAR D=15 W=11				1
18	SM8060612TP	SCREW M6 L=6				1
19	SM8060842TP	SCREW M6 L=8				1
20	40026340	METAL				1
21	40026332	BINDER_PLATE_B				1
22	SM6083002TN	SCREW M8 L=30				1
23	WP1502500SC	WASHER 15X24X2.5				1
24	SB315000200	BEARING				1
25	PS0200102KH	SPRING PIN 2.0 X 10				1
26	40026333	BINDER_PLATE_C				1
27	SM6052502TN	HEXAGONAL-HOLE BOLT				1
28	40127437	CAM_COVER				1
29	SM6040610SC	SCREW M4X0.7 L=6				2
30	40026326	BEARING_SHAFT				1
31	SB105000300	BALL BEARING				1
32	B1650210000	DRIVING LINK ROLLER.				1
33	SM8041012TP	SCREW M4 L=10				1
34	40026346	SHAFT_B				1
35	B1220771000	THRUST WASHER A				4
36	B1211980000	UPPER SHAFT THRUST BEARING				2
37	CS1501171TP	THRUST COLLAR D=15 W=11				2
38	SM8060612TP	SCREW M6 L=6				3
39	SM8060842TP	SCREW M6 L=8				1
40	40026343	ROCK_PLATE				1
41	SM6051202TN	SCREW M5X0.8 L=12				2
42	40038025	ROCK_PLATE_BKT				1
43	40072875	ROCK_BASE				1
44	SL6052092TN	SCREW				2
45	40035107	BALL_PLUNGER_H				2
46	NM6080001SC	NUT M8X1.25				2
47	40081412	BINDER_FITTING_BASE_A				1

BINDER UNIT

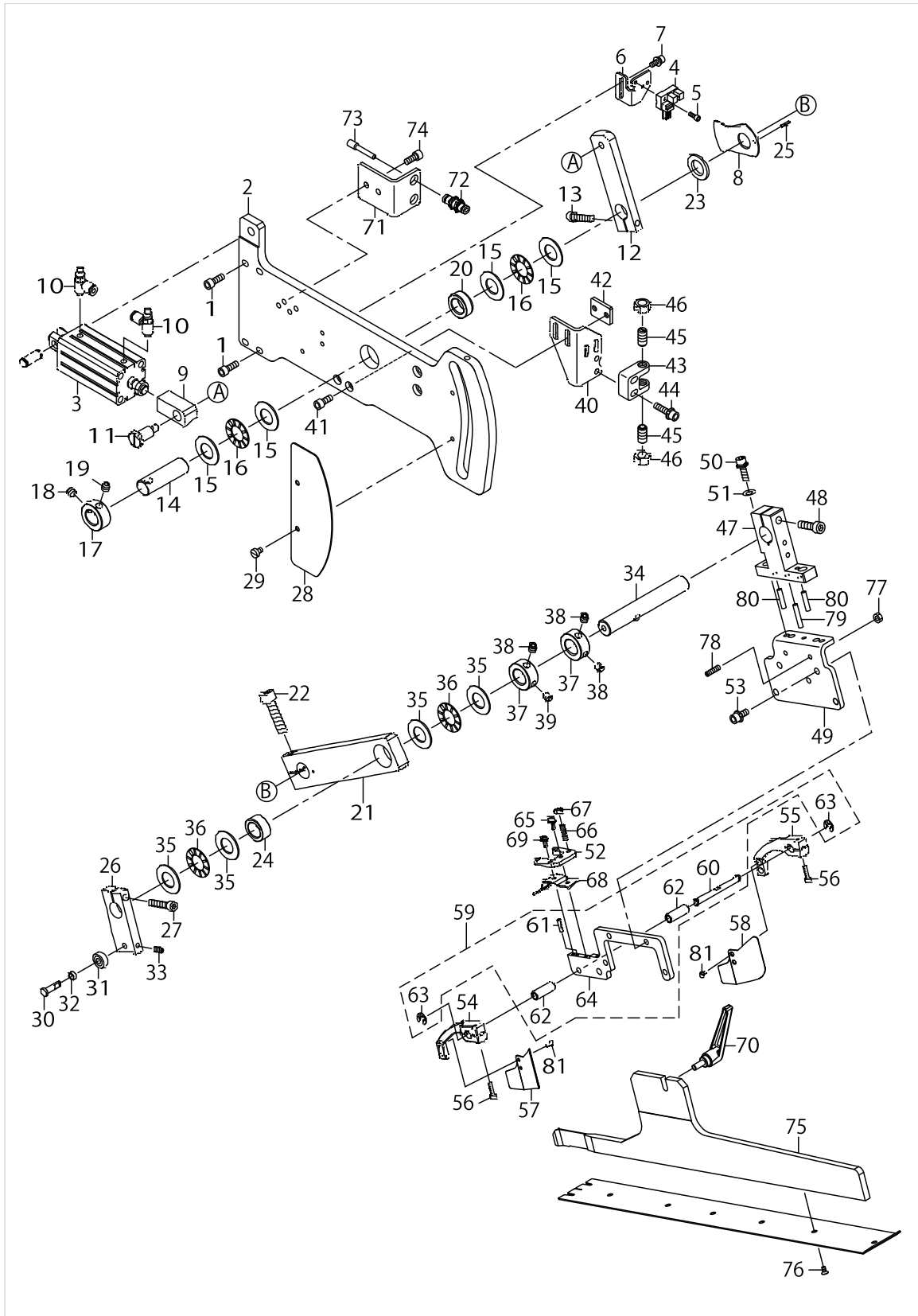

BINDER UNIT

No.	Parts No.	Parts name	Remarks	Level	Cons	Qty
48	SM6062502TN	HEXAGONAL-HOLE BOLT				1
49	40081413	BINDER_FITTING_BASE_B				1
50	SL6052092TN	SCREW				2
51	WP0611626SP	WASHER 15X6X1.6				2
52	40040839	WORKPIECE_GUIDE_STOPPER_W				1
53	SL6051292TN	BOLT				4
54	40026622	CLOTH_GUIDE_ARM_L				1
55	40026623	CLOTH_GUIDE_ARM_R				1
56	SM6031202TN	BOLT				2
57	40026624	CLOTH_GUIDE_L				1
58	40026625	CLOTH_GUIDE_R				1
59	40100310	BINDER_FITTING_BASE_C_ASM.				1
60	40034490	GUIDE_PIN		*		1
61	SM8031212TP	SCREW		*		1
62	40034491	ARM_BUSHING		*		2
63	RE0320000K0	E-RING 3.2		*		2
64	40081414	BINDER_FITTING_BASE_C		*		1
65	SL6030892TN	SCREW				1
66	SM8041552TP	SCREW M4 L=15				4
67	NM6040001SC	NUT M4				4
68	40034494	WORKPIECE_GUIDE_SPRING_24_W				1
69	SL4030891SC	SCREW M3X8				1
70	40080692	CLAMP_LEVER				1
71	40034665	CONNECTOR PLATE				1
72	PJ230004200	UNION				2
73	PX500014000	PLUG				2
74	SM6051202TN	SCREW M5X0.8 L=12				2
75	40064227	BINDER_BASE_W				2
76	SM1030601SP	SCREW M3 L=6				12
77	NM6040001SC	NUT M4				2
78	SM8041552TP	SCREW M4 L=15				2
79	PH0400185S0	PARALLEL PIN				1
80	PH0400225S0	PARALLEL PIN				2
81	SS1060610SP	SCREW 3/32-56 L=5.5				4

MARKING LIGHT UNIT

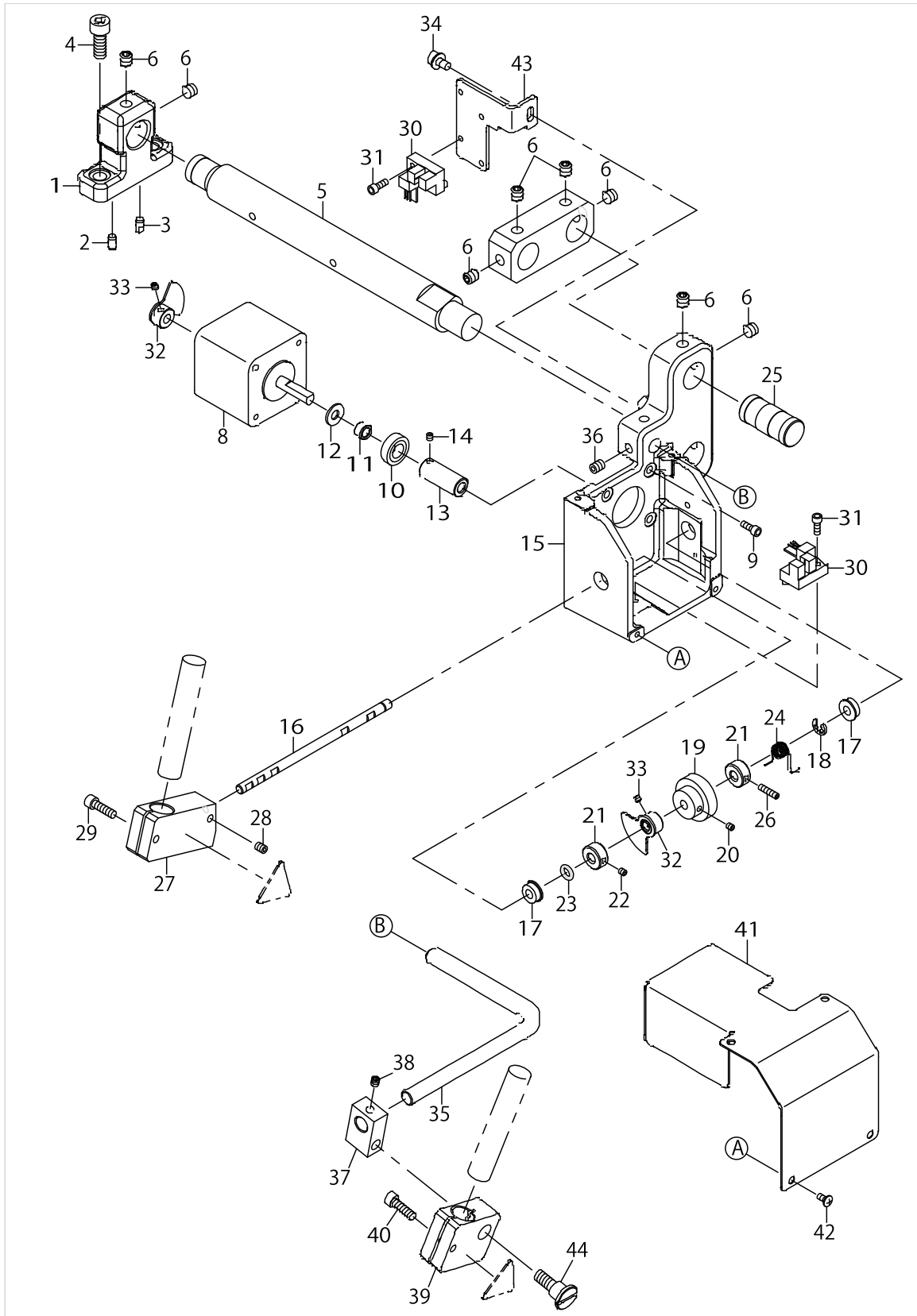

MARKING LIGHT UNIT

No.	Parts No.	Parts name	Remarks	Level	Cons	Qty
1	40033997	MARKING_LIGHT_BASE				1
2	13302500	DOWEL PIN 2				1
3	13301908	DOWEL PIN				1
4	SM6061602TN	SCREW M6 L=16				2
5	40033998	MARKING_SHAFT				1
6	SM8060602TP	SCREW M6X6				8
7	40078114	LONG_JOINT_BASE				1
8	40044470	MARKING LIGHT MOTOR			☆	1
9	SM6030802TN	BOLT				4
10	SB408000100	BEARING				1
11	40027363	BEARING_COLLAR				1
12	B2107816000	WASHER				1
13	40028566	WORM			☆	1
14	SM8030312TP	SCREW M3 L=3				1
15	40027359	GEAR_BOX				1
16	40078141	GEAR_SHAFT_W				1
17	SB105000400	BEARING				2
18	RE0400000KP	E-RING 4				1
19	40028567	WORM_WHEEL			☆	1
20	SM8030312TP	SCREW M3 L=3				1
21	40040243	SPRING_HOOK				2
22	SM8030312TP	SCREW M3 L=3				1
23	RO048190100	RUBBER RING				1
24	40034004	SPRING			☆	1
25	40078115	LONG_JOINT_SHAFT				1
26	SM8031212TP	SCREW				1
27	40078142	MARKING_LIGHT HOLDER_W				1
28	SM8040512TP	SCREW				1
29	SM6041402TN	SCREW M4X0.7 L=14				1
30	HD00057000A	PHOTO SENSOR				2
31	SM6030802TN	BOLT				2
32	40031056	SENSOR_SLIT_ASM.				2
33	SM8030312TP	SCREW M3 L=3				4
34	SL6040892TN	BOLT				1
35	40034000	FIXED_SHAFT				1
36	SM8050602TP	SCREW M5 L=6				2
37	40034002	FIXED HOLDER_B				1
38	SM8040412TP	SET SCREW M4 L=4				1
39	40034001	FIXED HOLDER_A				1
40	SM6041402TN	SCREW M4X0.7 L=14				1
41	40034005	MARKING_LIGHT_COVER				1
42	SM0030601SC	SCREW M3X0.5 L=6				4
43	40010531	SENSOR_INSTALLING_BASE				1
44	SD0900706TP	SHOULDER SCREW D=9 H=7				1

SA-118L:PAVING PLATE DEVICE

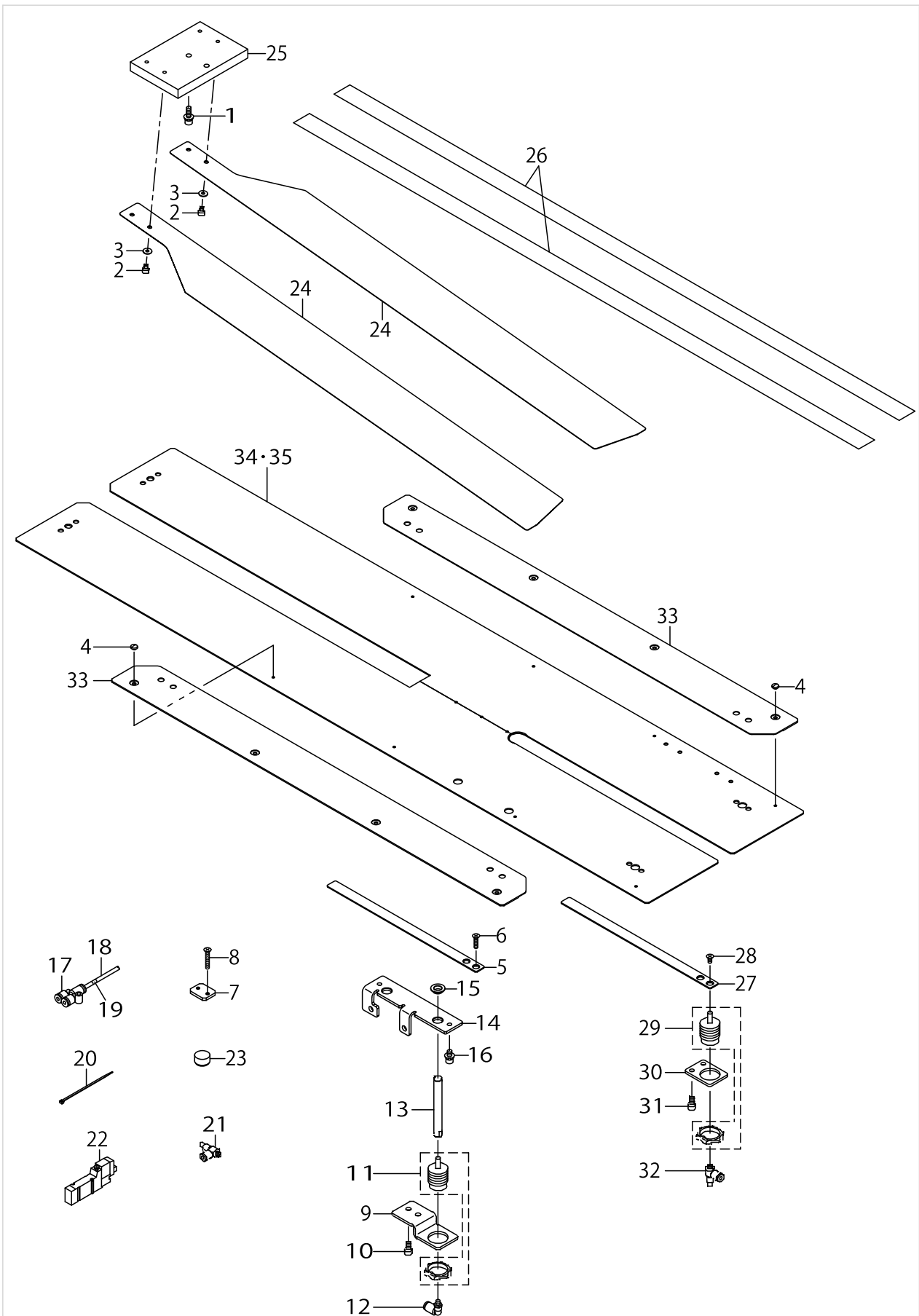

SA-118L:PAVING PLATE DEVICE

No.	Parts No.	Parts name	Remarks	Level	Cons	Qty
1	SL6051692TN	BOLT				2
2	SM6040602TN	BOLT				4
3	WP0431005SP	PLAIN WASHER 4.3X12X1				4
4	SS5090210SP	SCREW 9/64-40 L=2				8
5	40045750	WORK_PIECE_CLAMP_M				1
6	SM1041601SC	SCREW M4X0.7 L=16				2
7	40056950	PLATE				1
8	SM1042501SC	SCREW M4X0.7 L=25				2
9	40034466	WORK_PIECE_CLAMP_CYLINDER_BRACKET				1
10	SM6051002TN	BOLT				2
11	PA1500505A0	AIR CYLINDER				1
12	PJ304040506	ELBOW UNION				1
13	40034467	WORK_PIECE_CYLINDER_ROD				1
14	40034469	WORK_PIECE_CLAMP_GUIDE_PLATE				1
15	40034468	WORK_PIECE_CYLINDER_ROD_BUSH				2
16	SL6051092TN	BOLT				2
17	PJ308040002	QUICK COUPLING				1
18	BT0400251EB	URETHANE HOSE, BLACK				1
19	18035600	WIRE MARK (7)				11
20	EA9500B0100	CABLE BAND				6
21	PC010507000	SPEED CONTROLLER				1
22	PV150104000	5-PORT SOKENOID VALVE				1
23	TA1701002R0	RUBBER PLUG				1
24	40040843	PAVING_PLATE_W				2
25	40040838	PAVING_PLATE_BKT_W				1
26	40071729	SLIDE_PROMOTING_TAPE_W				4
27	40034473	HAIR_CLOTH_PRESSER(380)				1
28	SM1040801SC	SCREW M4X0.7 L=8				2
29	PA1500505A0	AIR CYLINDER				1
30	40034472	HAIR_CLOTH_PRESSER_CYLINDER_BRACKET				1
31	SM6051002TN	BOLT				2
32	PC010507000	SPEED CONTROLLER				1
33	40040844	PAVING_PLATE_GUIDE_W				2
34	40071730	SEWNING_TABLE_UNIT_PAVING_22_26				1
35	40071731	SEWNING_TABLE_UNIT_PAVING_28_32				1

SA-126:BUNDLE CLAMP DEVICE

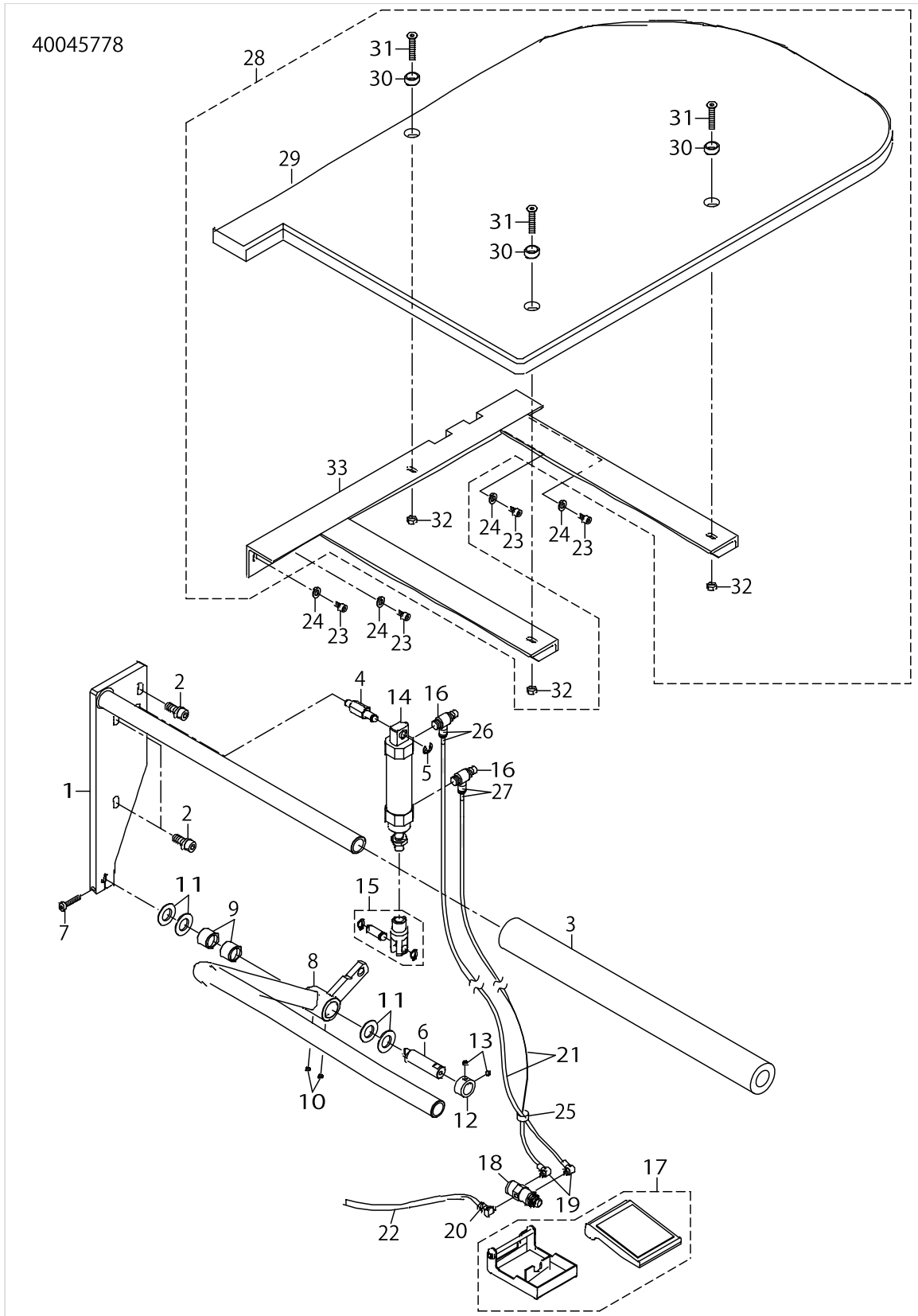

SA-126:BUNDLE CLAMP DEVICE

No.	Parts No.	Parts name	Remarks	Level	Cons	Qty
1	40041820	BUNDLE_CLAMP_BASE_B				1
2	SL6082042TN	BOLT	ACCESSORIES PARTS			3
3	40035143	CLAMP_BASE_CUSHION				1
4	40035136	CYLINDER_SHAFT_A				1
5	RE0700000K0	E-RING 7				1
6	40041821	BUNDLE_SHAFT				1
7	SM6052502TN	HEXAGONAL-HOLE BOLT				1
8	40041822	BUNDLE_CLAMP_BASE_A				1
9	40051479	METAL				2
10	SM8050412TP	SCREW M5 L=4				2
11	40035144	THRUST WASHER				4
12	CS1501181TP	THRUST COLLAR D=15 W=11				1
13	SM8050412TP	SCREW M5 L=4				2
14	PA2505004A0	AIR CYLINDER				1
15	PA900071000	CYLINDER JOINT				1
16	PC015108000	SPEED CONTROLLER				2
17	PX020002000	ACTUATOR				1
18	PV010502000	AIR VALVE				1
19	PJ046052503	HOSE ELBOW				2
20	PJ046054002	HOSE ELBOW				1
21	BT0400251EB	URETHANE HOSE, BLACK				2.2
22	BT0600401EB	TUBE				2.2
23	SM6051002TN	BOLT	ACCESSORIES PARTS			4
24	WP0651001SC	WASHER	ACCESSORIES PARTS			4
25	EA9500B0100	CABLE BAND				3
26	18039503	WIRE MARK (46)				2
27	18039602	WIRE MARK (47)				2
28	40059327	BUNDLE_TABLE_ASSY				1
29	40041823	BUNDLE_TABLE		*		1
30	40026362	TABLE_WASHER		*		3
31	SM1063552TN	SCREW M6 L=35		*		3
32	NM6060001SC	NUT M6		*		3
33	40041824	BUNDLE_ASSY_FRAME		*		1

SA-129:STANDING WORK STAND

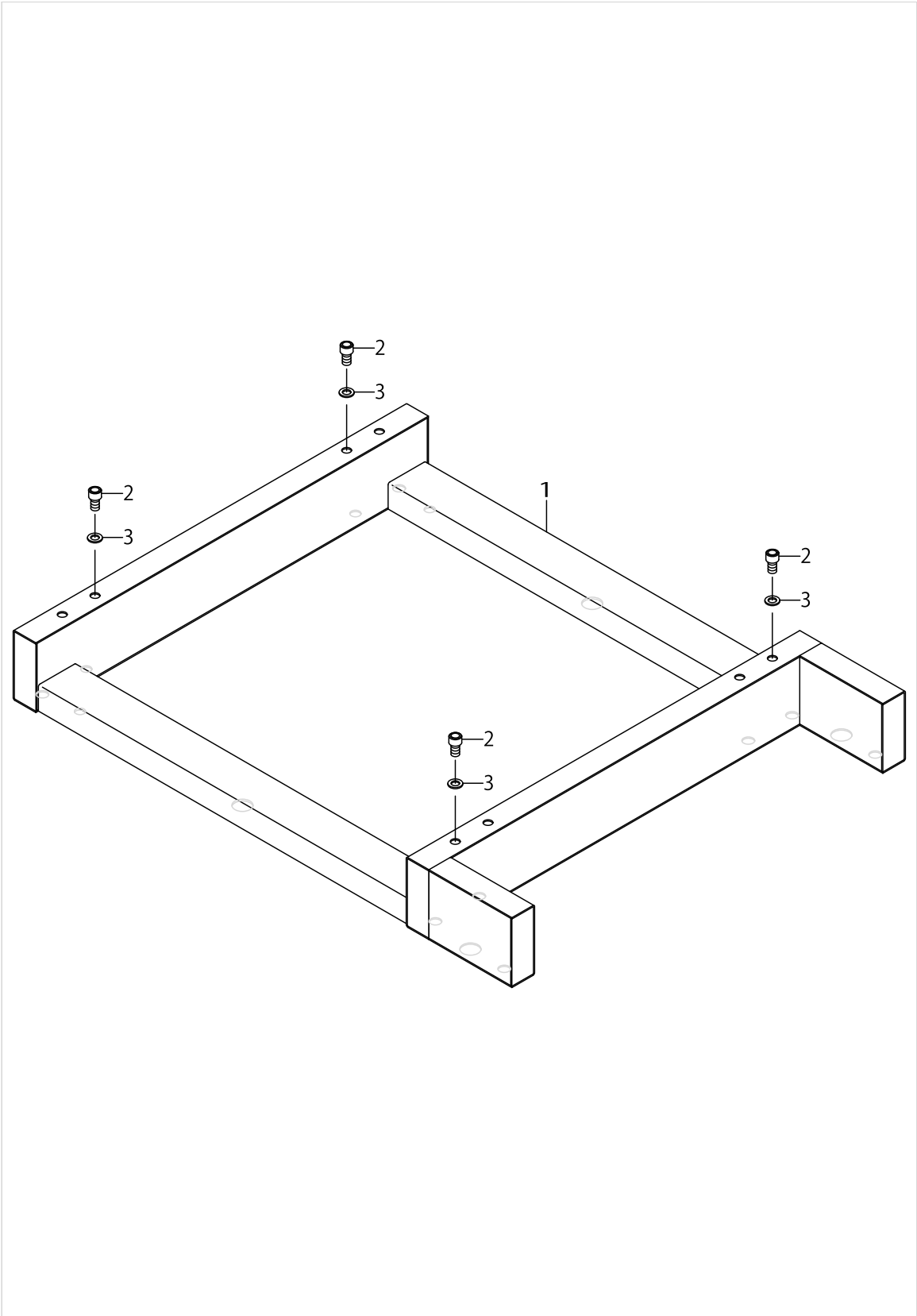

SA-129:STANDING WORK STAND

No.	Parts No.	Parts name	Remarks	Level	Cons	Qty
1	40036142	STANDING_BASE				1
2	SM6123002TN	SCWER M12 L=30				4
3	WP1202016SD	WASHER 12X21X2				4

SA-130:STANDING WORK PEDAL

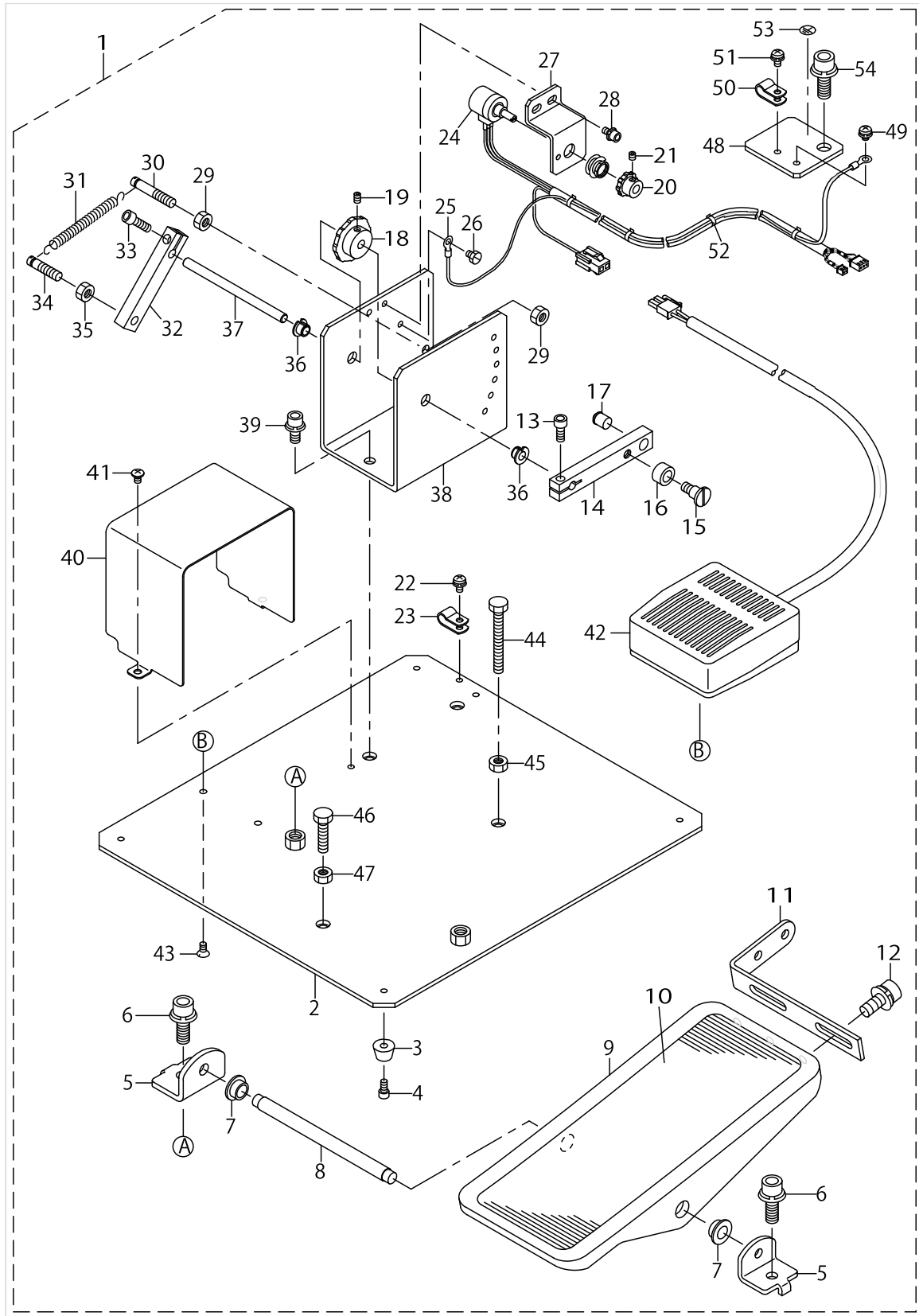

SA-130:STANDING WORK PEDAL

No.	Parts No.	Parts name	Remarks	Level	Cons	Qty
1	40045782	SA130_STANDING_WORK_PEDAL				1
2	40049356	STEPPING_PEDAL_BASE		*		1
3	40056572	RUBBER_FOOT		*		4
4	SM6040802TN	SCREW		*		4
5	11159001	PEDAL SHAFT BRACKET		*		2
6	SL6082092TN	BOLT		*		2
7	D8113555B00	PEDAL BUSHING		*		2
8	B8153771000	PEDAL CONNECTING ROD		*		1
9	GPF06060000	PEDAL		*		1
10	GPF06070000	PEDAL MAT		*		1
11	GPF06080000	PEDAL ADJUSTING PLATE		*		1
12	SL6061492TN	BOLT		*		2
13	SM6051202TN	SCREW M5X0.8 L=12		*		1
14	40049360	STEPPING_LEVER		*		1
15	SD0800746TP	SHOULDER SCREW		*		1
16	40049361	COLLAR		*		1
17	40049366	BALL_PLUNGER		*		1
18	40049862	GEAR_2		*		1
19	SM8040612TP	SCREW M4 L=6		*		1
20	40049861	GEAR_1		*		1
21	SM8040412TP	SET SCREW M4 L=4		*		1
22	SL4040891SC	SCREW M4 L=8		*		1
23	HX00150000B	CABLE CLIP		*		1
24	40055805	PEDAL SWITCH CORD ASM		*		1
25	40017742	EARTH CORD ASSY		*		1
26	SM9040500SN	SCREW M4X0.7 L=5		*		1
27	40049359	SWITCH_BKT		*		1
28	SL6040892TN	BOLT		*		2
29	NM6060001SC	NUT M6		*		2
30	40049363	ANCHOR		*		1
31	40049365	SPRING		*		1
32	40049362	SPRING_HANG_ARM		*		1
33	SM6051202TN	SCREW M5X0.8 L=12		*		1
34	40049364	ANCHOR		*		1
35	NM6060001SC	NUT M6		*		1
36	40049367	METAL		*		2
37	40056893	LINK_SHAFT		*		1
38	40049357	SWITCH_BOX		*		1
39	SL6061492TN	BOLT		*		2
40	40049358	SWITCH_BOX_COVER		*		1
41	SM0040601SC	SCREW M4X0.7 L=6		*		2
42	40055808	RESET PEDAL SW ASM		*		1
43	SM1040801SC	SCREW M4X0.7 L=8		*		2
44	SM9065003SC	SCREW M6 L=50		*		1
45	NM6060001SC	NUT M6		*		1
46	SM9062553SC	SCREW M6 L=25		*		1
47	NM6060001SC	NUT M6		*		1

SA-130:STANDING WORK PEDAL

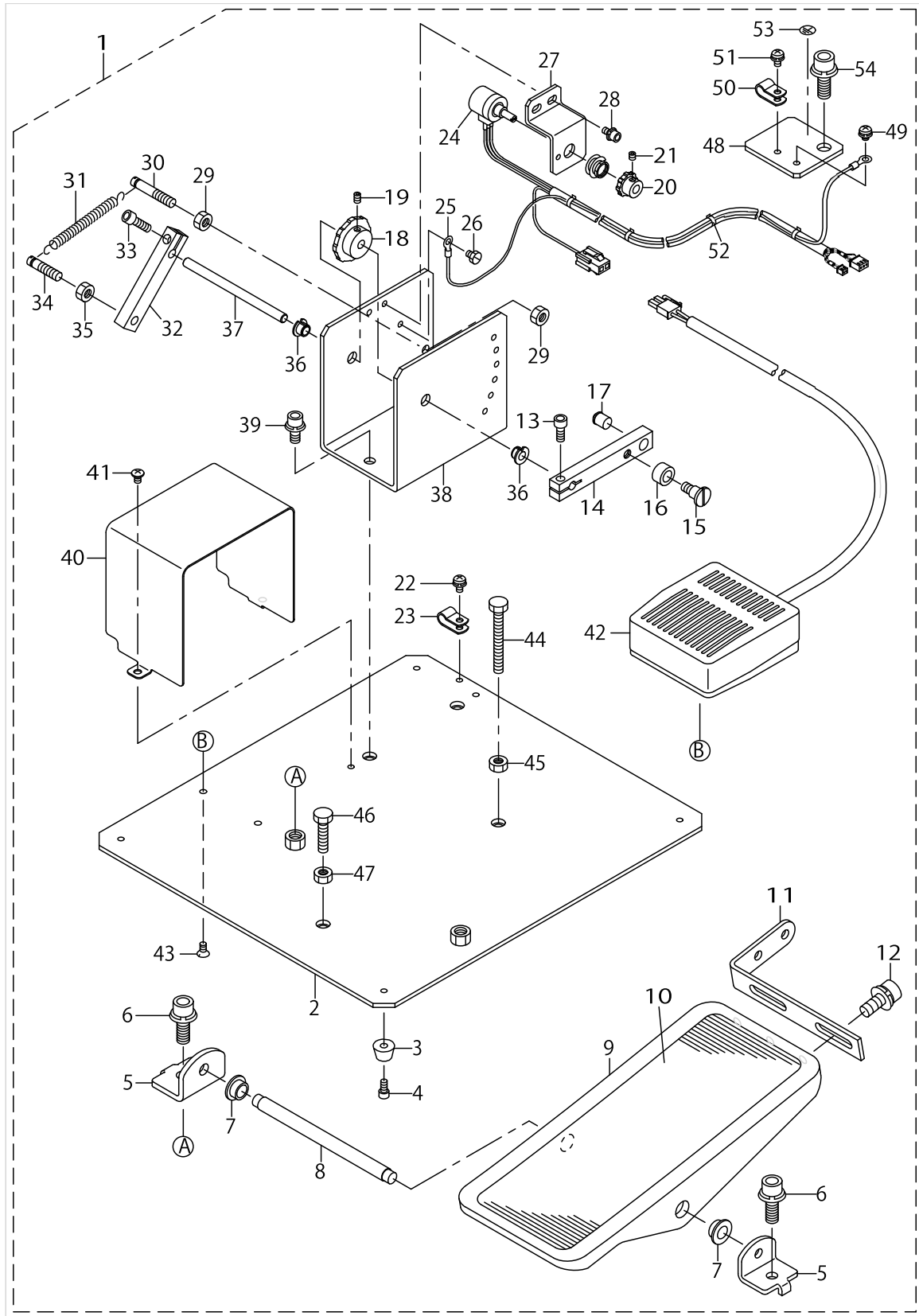

SA-130:STANDING WORK PEDAL

No.	Parts No.	Parts name	Remarks	Level	Cons	Qty
48	40055804	PEDAL SW EARTH PLATE		*		1
49	SL4040691SC	SCREW M4 L=6		*		1
50	HX00150000B	CABLE CLIP		*		1
51	SL4040891SC	SCREW M4 L=8		*		1
52	EA9500B0000	CLIP CV-70S		*		4
53	E9567319000	EARTH MARK		*		1
54	SL6082092TN	BOLT		*		1

SP-46:CLAMP BAR STACKER DEVICE (1)

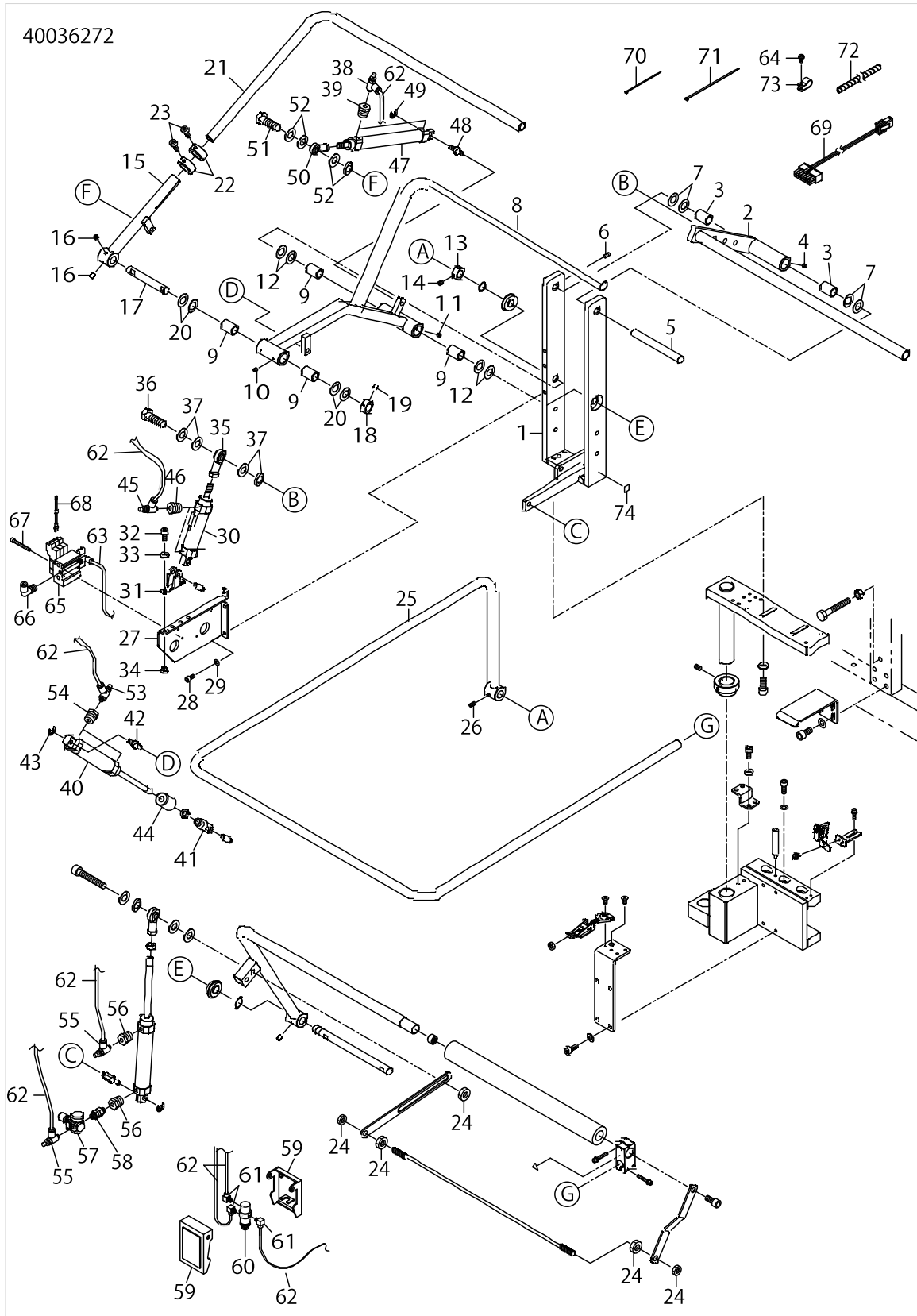

SP-46:CLAMP BAR STACKER DEVICE (1)

No.	Parts No.	Parts name	Remarks	Level	Cons	Qty
1	40101442	STACKER_BASE_E			☆	1
2	40101444	CLOTH_BRUSH_BAR_D			☆	1
3	40035147	METAL			☆	2
4	SM8050592TP	SCREW				2
5	40033781	SHAFT_B			☆	1
6	SM8051002TP	SCREW M5 L=10				2
7	40035145	THRUST WASHER			☆	4
8	40101443	CLOTH_BRUSH_BAR_A			☆	1
9	40035147	METAL			☆	4
10	SM8050592TP	SCREW				3
11	SM8051002TP	SCREW M5 L=10				2
12	40035145	THRUST WASHER			☆	4
13	CS1501171TP	THRUST COLLAR D=15 W=11				1
14	SM8060612TP	SCREW M6 L=6				2
15	40035121	CLOTH_BRUSH_BAR_B			☆	1
16	SM8060812TP	SCREW M6 L=8				2
17	40040602	SHAFT_A			☆	1
18	CS1501171TP	THRUST COLLAR D=15 W=11				1
19	SM8060812TP	SCREW M6 L=8				2
20	40035144	THRUST WASHER			☆	4
21	40035122	CLOTH_BRUSH_BAR_C			☆	1
22	40033783	CLAMP			☆	2
23	SM6061602TN	SCREW M6 L=16				2
24	NM6100003SC	NUT M10				5
25	40035124	SAFTY_BAR			☆	1
26	SM8060812TP	SCREW M6 L=8				2
27	40040601	VALVE_BRACKET			☆	1
28	SM6061202TN	BOLT				3
29	WP0651001SC	WASHER				3
30	40035148	CYLINDER(S=50)			☆	1
31	PA900060000	CLEVIS HOLDER				1
32	SM6061402TN	BOLT				2
33	WP0651001SC	WASHER				2
34	NM6060001SC	NUT M6				2
35	40040603	ROD_END			☆	1
36	SM9103513SC	SCREW M10 L=35				1
37	WP1052001SC	WASHER 10,5X21X2				4
38	PC010508000	SPEED CONTROLLER				2
39	PJ015105001	BUSHING				2
40	PA2511001A0	AIR CYLINDER				1
41	PA900071000	CYLINDER JOINT			☆	1
42	40035137	CYLINDER_SHAFT_B			☆	1
43	RE0700000K0	E-RING 7				1
44	40035138	CYLINDER_ROD_STOPPER			☆	1
45	PC010508000	SPEED CONTROLLER				2
46	PJ015105001	BUSHING				2
47	40035150	CYLINDER(S=160)			☆	1

SP-46:CLAMP BAR STACKER DEVICE (1)

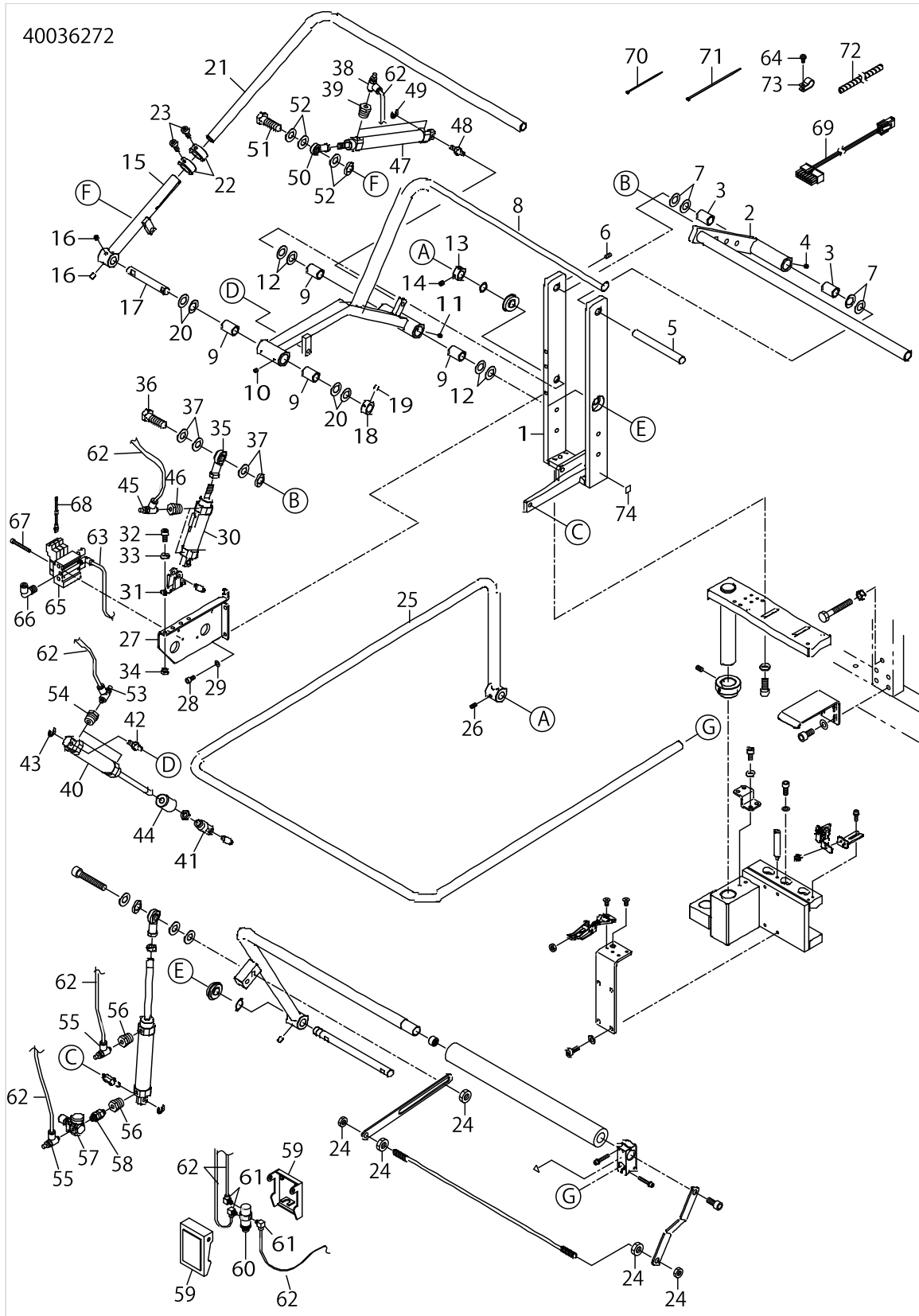

SP-46:CLAMP BAR STACKER DEVICE (1)

No.	Parts No.	Parts name	Remarks	Level	Cons	Qty
48	40035137	CYLINDER_SHAFT_B			☆	1
49	RE0700000K0	E-RING 7				1
50	40035314	ROD_END			☆	1
51	SM9082503SE	HEXAGONAL HEADED BOLT				1
52	WP0841600SE	WASHER 8,4X15,5X1,6				4
53	PC010508000	SPEED CONTROLLER				2
54	PJ015105001	BUSHING				2
55	PC010508000	SPEED CONTROLLER				2
56	PJ015105001	BUSHING				2
57	PF0205010A0	REGULATOR				1
58	PJ030050001	UNIVERSAL NIPPLE				1
59	PX020002000	ACTUATOR				1
60	PV010502000	AIR VALVE				1
61	PJ046052503	HOSE ELBOW				3
62	BT0400251EB	URETHANE HOSE, BLACK				10
63	BT0600401EB	TUBE				1.5
64	SL4041091SC	SCREW M4 L=10				2
65	40040527	MANIFOLD_VALVE_ASSY			☆	1
66	PJ304045102	ELBOW UNION, C				1
67	SM6043552TN	SCREW M4 L=35				2
68	40032964	AIR VALVE CABLE ASM			☆	3
69	40044893	STACKER CORD B ASM			☆	1
70	EA9500B0100	CABLE BAND				10
71	EA9500B0200	CABLE BAND 150				10
72	HX00314000B	SPIRAL TUBE				0.5
73	HX00150000D	CABLE CLIP				2
74	CM600100101	WEEE MARK LABEL S				1

SP-46:CLAMP BAR STACKER DEVICE (2)

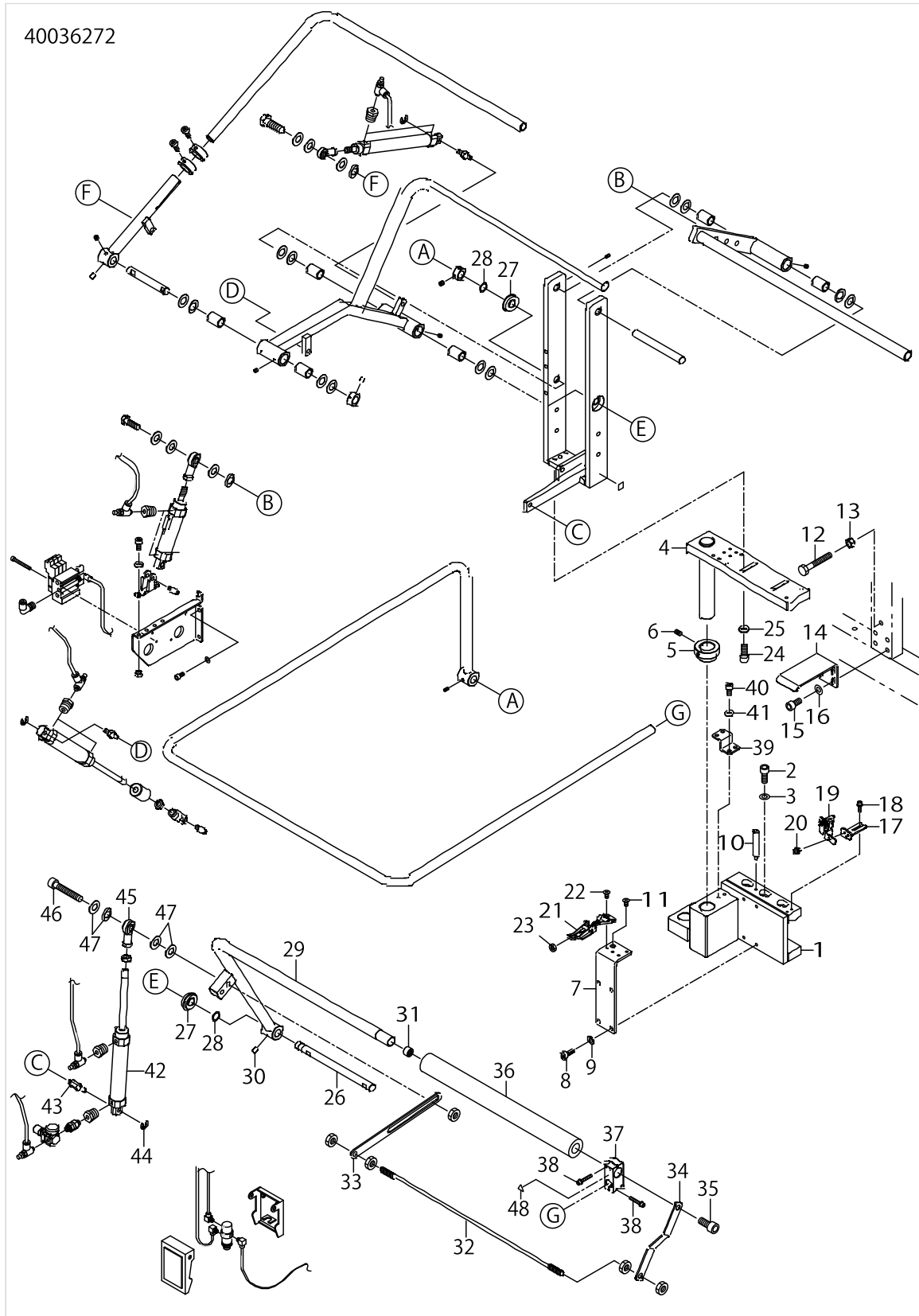

SP-46:CLAMP BAR STACKER DEVICE (2)

No.	Parts No.	Parts name	Remarks	Level	Cons	Qty
1	40040585	STACKER_BASE_A			☆	1
2	SM6082002TN	SCREW M8 L=20				3
3	WP0841600SC	WASHER				3
4	40040591	STACKER_BASE_C			☆	1
5	40035128	BASE_COLLAR			☆	1
6	SM8061002TP	SCREW M6 L=10				2
7	40040593	STACKER_BASE_F			☆	1
8	SM6061602TN	SCREW M6 L=16				4
9	WP0651001SC	WASHER				4
10	40040596	BASE_STAD			☆	1
11	SM1051001SC	SCREW M5 L=10				1
12	SM9085553SC	HEXAGONAL BOLT				1
13	NM6080001SC	NUT M8X1.25				1
14	40040597	STACKER_SUPPORT_PLATE			☆	1
15	SM6081602TN	BOLT M8 L=16				4
16	WP0841600SC	WASHER				4
17	40040587	SENSOR_PLATE			☆	1
18	SL6041492TN	SCREW				2
19	M8598610AA0	HEAD DETECT SWITCH ASM.				1
20	SL6041092TN	SCREW				1
21	40035146	ADJUSTABLE_FASTENERS			☆	1
22	SM1051001SC	SCREW M5 L=10				4
23	NM6060003SC	NUT M6				1
24	SM6082002TN	SCREW M8 L=20				4
25	WP0841600SC	WASHER				4
26	40033782	SHAFT_C			☆	1
27	SB115001000	ROLLING BEARING				2
28	D1231555B00	WASHER				2
29	40035119	CLAMP_BASE			☆	1
30	SM8060812TP	SCREW M6 L=8				2
31	40035130	CLAMP_BASE_NUT			☆	1
32	40040589	ASSIST_BAR			☆	1
33	40040590	ASSIST_PLATE			☆	1
34	40040588	ASSIST_BAR_SUPPORT_PLATE			☆	1
35	SM6102002TN	SCREW M10 L=20				1
36	40035143	CLAMP_BASE_CUSHION			☆	1
37	40035129	STRUT_CLAMP			☆	1
38	SL6042592TN	SCREW				4
39	40040595	STACKER_ROCK_PLATE			☆	1
40	SM6061402TN	BOLT				4
41	WP0651001SC	WASHER				4
42	PA2511001A0	AIR CYLINDER			☆	1
43	40035136	CYLINDER_SHAFT_A			☆	1
44	RE0700000K0	E-RING 7				1
45	40040603	ROD_END			☆	1
46	SM6105502TN	HEXAGONAL-HOLE BOLT M10 L=55				1
47	WP1052001SC	WASHER 10,5X21X2				4

SP-46:CLAMP BAR STACKER DEVICE (2)

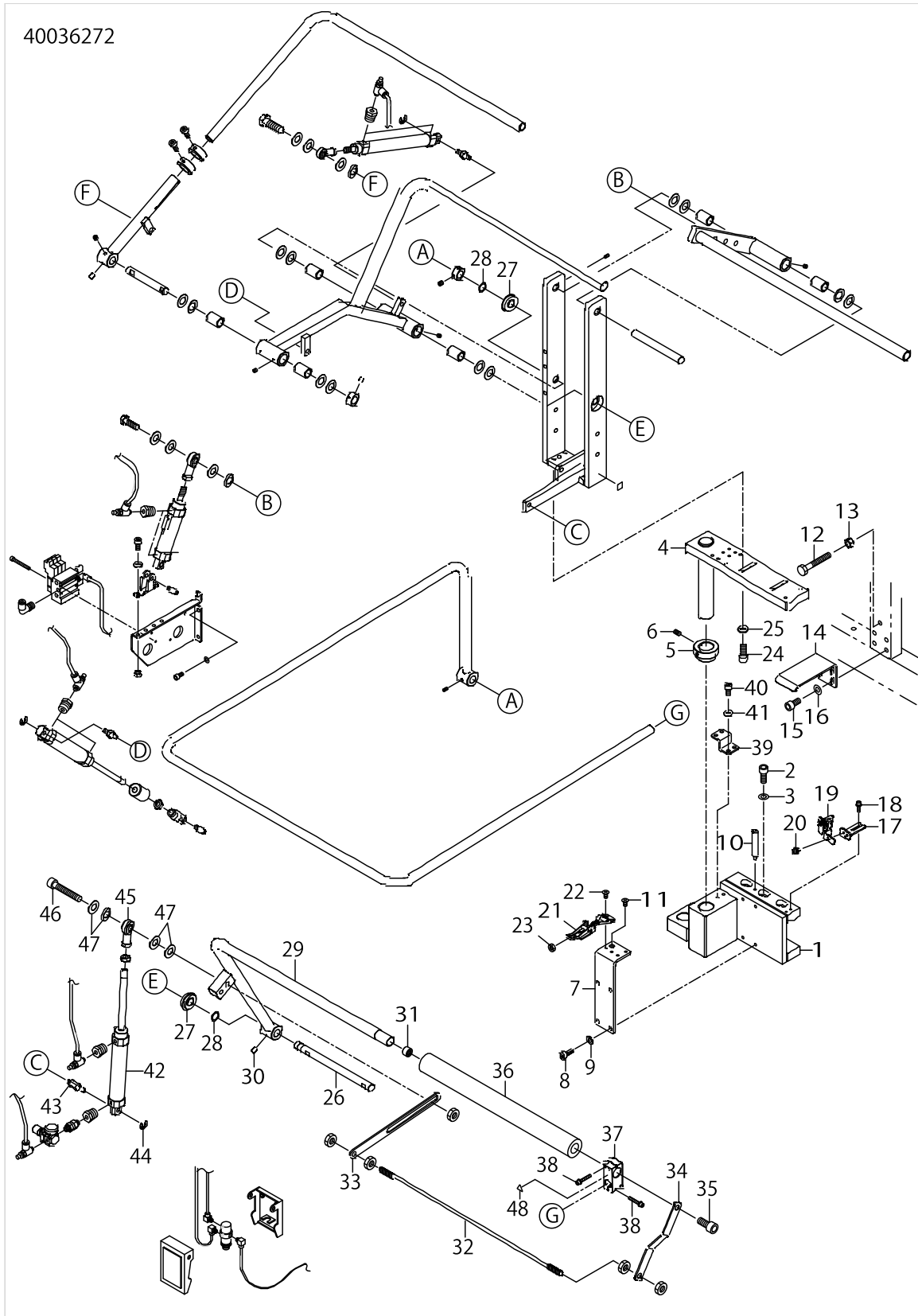

SP-46:CLAMP BAR STACKER DEVICE (2)

No.	Parts No.	Parts name	Remarks	Level	Cons	Qty
48	CM300200001	ATTENTION SEAL				1

SP-47:ROLLER STACKER DEVICE

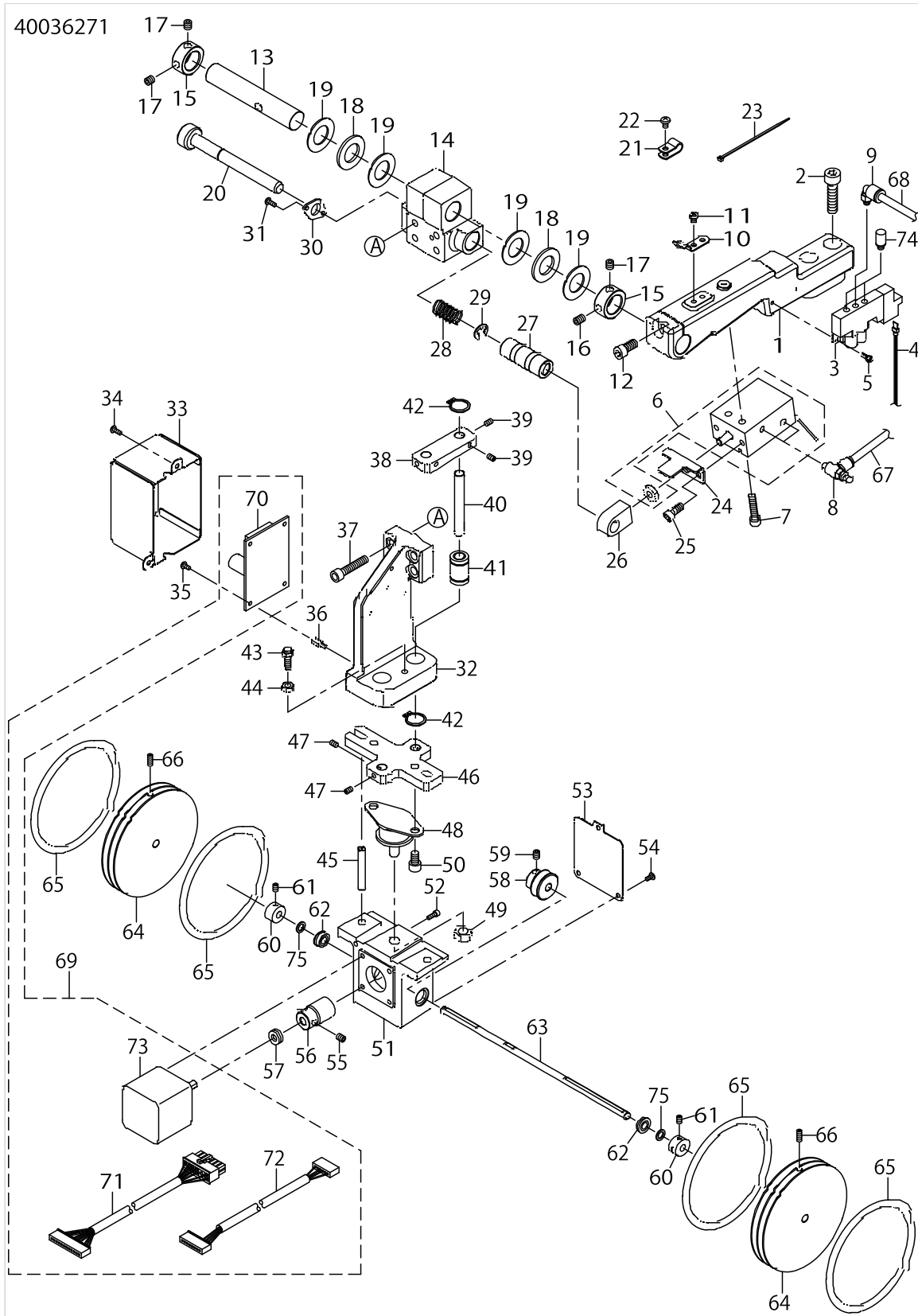

SP-47:ROLLER STACKER DEVICE

No.	Parts No.	Parts name	Remarks	Level	Cons	Qty
1	40033769	ROLLER_STACKER_BASE_A			☆	1
2	SM6083002TN	SCREW M8 L=30				2
3	PV1502060B0	5-PORT SOLENOID VALVE				1
4	40032964	AIR VALVE CABLE ASM.				1
5	SM4030855SN	SCREW M3 L=8.0				2
6	40033805	ASSY_ROLLER_STACKER_CYLINDER			☆	1
7	SM6052502TN	HEXAGONAL-HOLE BOLT				2
8	PC010508000	SPEED CONTROLLER				2
9	PJ304040505	ELBOW				1
10	40033770	ROCK_SPRING			☆	1
11	SM4040655SN	SCREW M4X0.7 L=6				2
12	SM6061402TN	BOLT				1
13	40033771	PIVOT_SHAFT			☆	1
14	40033768	PIVOT_BASE			☆	1
15	CS1701181TP	THRUST COLLAR D=17 W=11				2
16	SM8060842TP	SCREW M6 L=8				1
17	SM8060612TP	SCREW M6 L=6				3
18	B1211280000	THRUST BEARING				2
19	B1643470000	THRUST WASHER				4
20	40033773	ROCK_SHAFT			☆	1
21	HX00150000F	CABLE CLIP				3
22	SM4040655SN	SCREW M4X0.7 L=6				3
23	EA9500B0100	CABLE BAND				5
24	40041358	CYL_PLATE			☆	1
25	SM6051202TN	SCREW M5X0.8 L=12				2
26	40041357	CYL_JOINT			☆	1
27	40041370	METAL			☆	1
28	40041372	SPRING			☆	1
29	RE0700000K0	E-RING 7				1
30	40041371	SPRING_PLATE			☆	1
31	SM4030855SN	SCREW M3 L=8.0				2
32	40041360	ROLLER_STACKER_ARM			☆	1
33	40041365	PCB_COVER			☆	1
34	SM4030855SN	SCREW M3 L=8.0				2
35	SM4030601SN	SCREW M3 X 6				4
36	G5858830000	STUD				4
37	SM6062002TN	SCREW M6 L=20				4
38	40041361	SHAFT_GUIDE_BLOCK			☆	1
39	SM8040612TP	SCREW M4 L=6				4
40	40041363	GUIDE_SHAFT_A			☆	2
41	SB708000100	BEARING				2
42	RC0150001KP	RETAINING RING 13.8				4
43	40036277	STOPPER BOLT				1
44	NM6050001SP	NUT M5				1
45	40041364	GUIDE_SHAFT_B			☆	2
46	40041362	BASE_PLATE			☆	1
47	SM8040612TP	SCREW M4 L=6				4

SP-47:ROLLER STACKER DEVICE

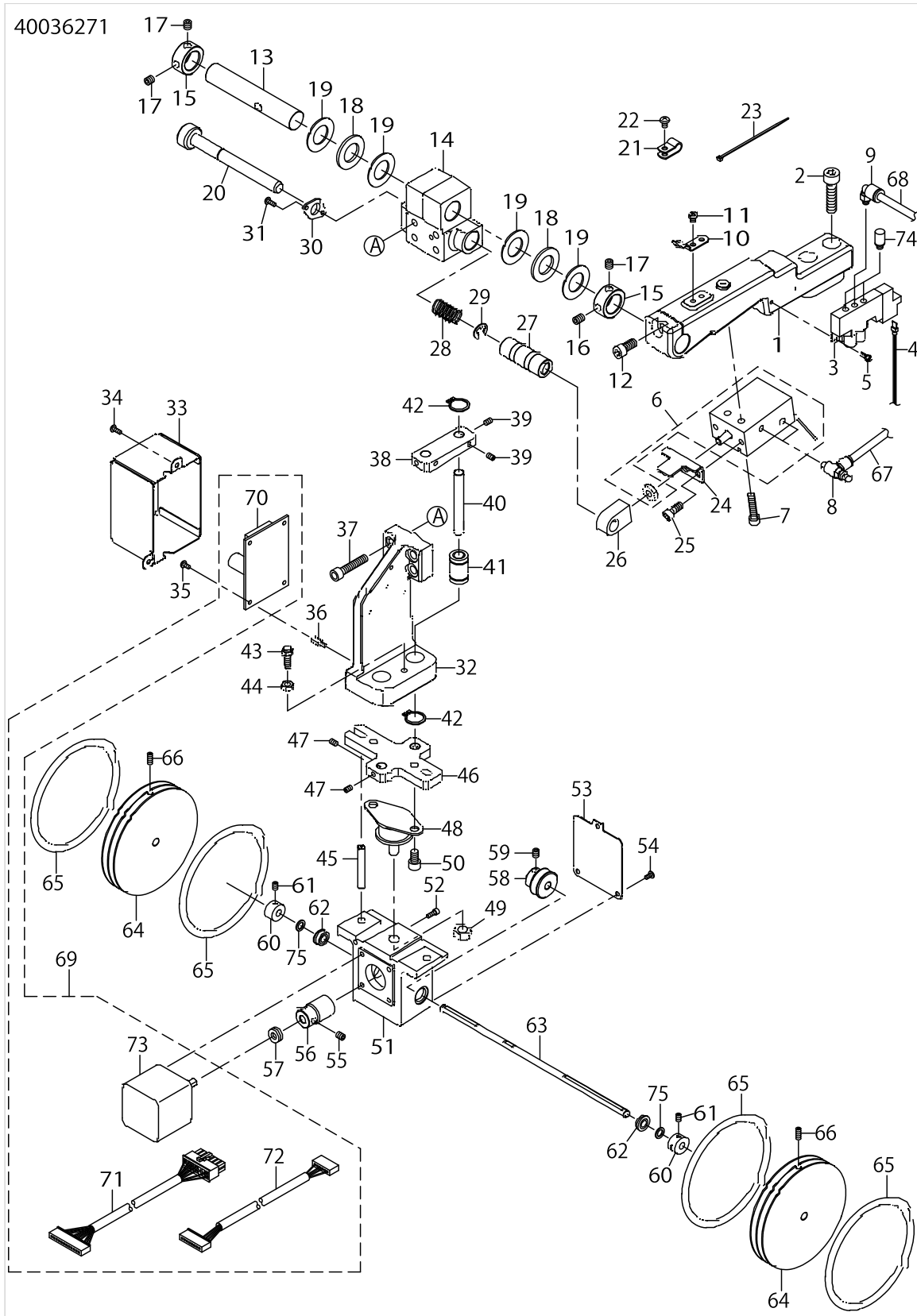



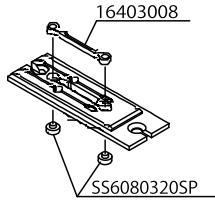
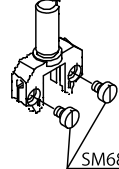
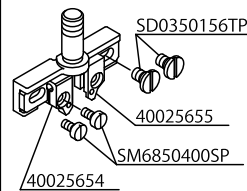

SP-47:ROLLER STACKER DEVICE

No.	Parts No.	Parts name	Remarks	Level	Cons	Qty
48	40039769	DAMPER			☆	1
49	NM6080001SC	NUT M8X1.25				1
50	SM6061002TP	SCREW M6 L=10				2
51	40041366	GEAR_BOX			☆	1
52	SM6030802TN	BOLT				4
53	40041367	GEAR_BOX_COVER			☆	1
54	SM0030601SC	SCREW M3X0.5 L=6				3
55	SM8050612TP	SCREW M5X6				2
56	40043811	WORM			☆	1
57	SB406000100	THRUST BEARING				1
58	40043812	WORM_WHEEL			☆	1
59	SM8050612TP	SCREW M5X6				2
60	G6014880000	LINK THRUST HOLDER				2
61	SM8040612TP	SCREW M4 L=6				4
62	SB106000700	BALL BEARING				2
63	40041359	ROLLER_SHAFT			☆	1
64	40041368	ROLLER_90			☆	2
65	40041369	O_RING			☆	4
66	SM8041012TP	SCREW M4 L=10				2
67	BT0400251EB	URETHANE HOSE, BLACK				0.5
68	BT0600400EC	TUBE HOSE, BLUE				0.3
69	40044897	ROLLER STACKER CTL				1
70	40040396	PMDC X1 PCB ASSY		*		1
71	40044887	ROLLER STACKER RERAY CORD C AS		*		1
72	40044888	ROLLER STACKER RERAY CORD D AS		*		1
73	40044473	ROLLER STACKER MOTOR		*		1
74	PX050501000	SILENCER				2
75	WP0621026SP	WASHER 6.2X9.5X1				2

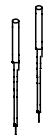
GAUGE COMPONENTS (1)

Needle gauge 針 幅	Needle plate 針 板		Needle clamp (for delivery) 針 留 (出荷用)		Needle clamp (for replacement) 針 留 (交換用)	
						
mm	Ref.No.	Part No.	Ref.No.	Part No.	Ref.No.	Part No.
22mm	1	400-46307	7	400-46320	13	400-45698
24mm	2	400-46308	8	400-46321		
26mm	3	400-46309	9	400-46322		
28mm	4	400-46310	10	400-46323	14	400-45699
30mm	5	400-46311	11	400-46324		
32mm	6	400-46312	12	400-46325		



Needle gauge 針 幅	Needle thread knife 上糸切りメス		Needle thread counter knife 上糸切り固定メス		Needle thread clamp plate 上糸クランプ板	
						
mm	Ref.No.	Part No.	Ref.No.	Part No.	Ref.No.	Part No.
22mm	15	400-33811	18	164-11308	20	164-11407
24mm						
26mm	16	400-33812	19	400-39788	21	400-39783
28mm						
30mm	17	400-33813				
32mm						

GAUGE COMPONENTS (1)

No.	Parts No.	Parts name	Remarks	Level	Cons	Qty
1	40046307	NEEDLE_PLATE_22_ASM				1
2	40046308	NEEDLE_PLATE_24_ASM				1
3	40046309	NEEDLE_PLATE_26_ASM				1
4	40046310	NEEDLE_PLATE_28_ASM				1
5	40046311	NEEDLE_PLATE_30_ASM				1
6	40046312	NEEDLE_PLATE_32_ASM				1
7	40046320	NEEDLE_BAR_CLAMP_22_ASM				1
8	40046321	NEEDLE_BAR_CLAMP_24_ASM				1
9	40046322	NEEDLE_BAR_CLAMP_26_ASM				1
10	40046323	NEEDLE_BAR_CLAMP_28_ASM				1
11	40046324	NEEDLE_BAR_CLAMP_30_ASM				1
12	40046325	NEEDLE_BAR_CLAMP_32_ASM				1
13	40045698	PH=NEEDLE_CLAMP_BASE_22_26				1
14	40045699	PH=NEEDLE_CLAMP_BASE_28_32				1
15	40033811	UPPER_KNIFE_22_24				1
16	40033812	UPPER_KNIFE_26_28				1
17	40033813	UPPER_KNIFE_30_32				1
18	16411308	FIXED KNIFE				1
19	40039788	NEEDLE_THREAD_COUNTER_KNIFE_B				1
20	16411407	CLAMP PLATE A				1
21	40039783	CLAMP_PLATE_B				1

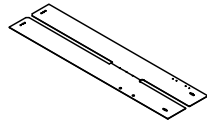
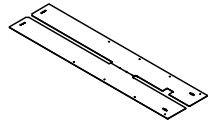
GAUGE COMPONENTS (2)

Needle gauge 針 幅	Sewing table 縫製テーブル		Paving plate 敷板	
				
mm	Ref.No.	Part No.	Ref.No.	Part No.
22mm	1	400-27367	3	400-71730
24mm				
26mm				
28mm	2	400-27368	4	400-71731
30mm				
32mm				

Needle gauge 針 幅	Corner knife コーナーメス	
		
mm	Ref.No.	Part No.
22,24,26mm	5	166-07707
	6	166-07806
28,30,32mm	7	166-07905
	8	166-08002

GAUGE COMPONENTS (2)

No.	Parts No.	Parts name	Remarks	Level	Cons	Qty
1	40027367	SEWNING_TABLE_UNIT_22_26				1
2	40027368	SEWNING_TABLE_UNIT_28_32				1
3	40071730	SEWNING_TABLE_UNIT_PAVING_22_26				1
4	40071731	SEWNING_TABLE_UNIT_PAVING_28_32				1
5	16607707	CORNER KNIFE (C-1)				1
6	16607806	CORNER KNIFE (C-2)				1
7	16607905	CORNER KNIFE (D-1)				1
8	16608002	CORNER KNIFE (D-2)				1

GAUGE COMPONENTS (3)

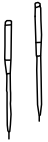
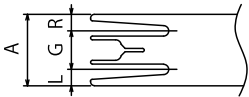
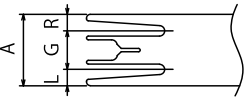
Needle gauge 針 幅	Double welt patch plate 両玉定規					Single welt patch plate(for both-side) 片玉定規(両流し)				
										
mm	Ref.No.	Part No.	L	R	A	Ref.No.	Part No.	L	R	A
22mm	1	400-35336	10.3	10.3	42.6	7	400-35348	21.3	21.3	64.6
24mm	2	400-35337	11.3	11.3	46.6	8	400-35349	23.3	23.3	70.6
26mm	3	400-35338	12.3	12.3	50.6	9	400-35350	25.3	25.3	76.6
28mm	4	400-35339	13.3	13.3	54.6	10	400-35351	27.3	27.3	82.6
30mm	5	400-35340	14.3	14.3	58.6	11	400-35352	29.3	29.3	88.6
32mm	6	400-35341	15.3	15.3	62.6	12	400-35353	31.3	31.3	94.6

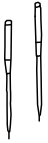
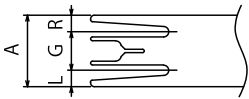
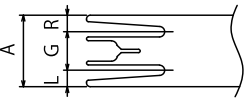
Needle gauge 針 幅	Single welt patch plate(for left) 片玉定規(片流し左)					Single welt patch plate(for right) 片玉定規(片流し右)				
										
mm	Ref.No.	Part No.	L	R	A	Ref.No.	Part No.	L	R	A
22mm	13	400-35362	21.3	10.3	53.6	19	400-35375	10.3	21.3	53.6
24mm	14	400-35363	23.3	11.3	58.6	20	400-35376	11.3	23.3	58.6
26mm	15	400-35364	25.3	12.3	63.6	21	400-35377	12.3	25.3	63.6
28mm	16	400-35365	27.3	13.3	68.6	22	400-35378	13.3	27.3	68.6
30mm	17	400-35366	29.3	14.3	73.6	23	400-35379	14.3	29.3	73.6
32mm	18	400-35367	31.3	15.3	78.6	24	400-35380	15.3	31.3	78.6

GAUGE COMPONENTS (3)

No.	Parts No.	Parts name	Remarks	Level	Cons	Qty
1	40035336	WELT_PATCH_PLATE_22G_W				1
2	40035337	WELT_PATCH_PLATE_24G_W				1
3	40035338	WELT_PATCH_PLATE_26G_W				1
4	40035339	WELT_PATCH_PLATE_28G_W				1
5	40035340	WELT_PATCH_PLATE_30G_W				1
6	40035341	WELT_PATCH_PLATE_32G_W				1
7	40035348	WELT_PATCH_PLATE_22G_SB				1
8	40035349	WELT_PATCH_PLATE_24G_SB				1
9	40035350	WELT_PATCH_PLATE_26G_SB				1
10	40035351	WELT_PATCH_PLATE_28G_SB				1
11	40035352	WELT_PATCH_PLATE_30G_SB				1
12	40035353	WELT_PATCH_PLATE_32G_SB				1
13	40035362	WELT_PATCH_PLATE_22G_SL				1
14	40035363	WELT_PATCH_PLATE_24G_SL				1
15	40035364	WELT_PATCH_PLATE_26G_SL				1
16	40035365	WELT_PATCH_PLATE_28G_SL				1
17	40035366	WELT_PATCH_PLATE_30G_SL				1
18	40035367	WELT_PATCH_PLATE_32G_SL				1
19	40035375	WELT_PATCH_PLATE_22G_SR				1
20	40035376	WELT_PATCH_PLATE_24G_SR				1
21	40035377	WELT_PATCH_PLATE_26G_SR				1
22	40035378	WELT_PATCH_PLATE_28G_SR				1
23	40035379	WELT_PATCH_PLATE_30G_SR				1
24	40035380	WELT_PATCH_PLATE_32G_SR				1

PNEUMATIC CIRCUIT DIAGRAM (1)

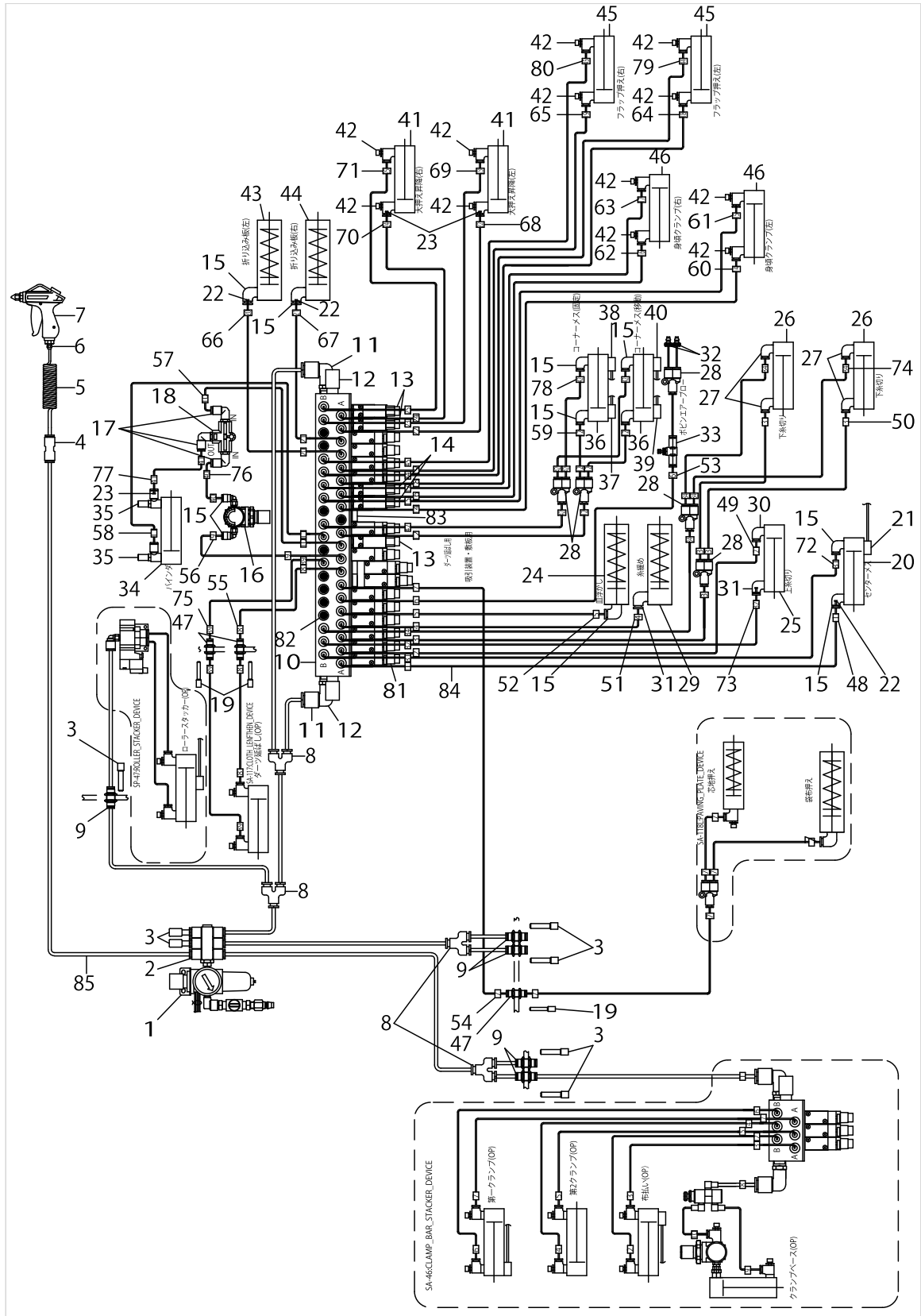

PNEUMATIC CIRCUIT DIAGRAM (1)

No.	Parts No.	Parts name	Remarks	Level	Cons	Qty
1	G56042540A0	FILTER REGULATER ASM.				1
2	PJ309065201	TRIPLE BRANCH UNIVERSAL ELBOW				1
3	PX950001000	PLUG				7
4	PJ303060001	STRAIGHT UNION				1
5	GSS36020000	COIL TUBE				1
6	PJ301065201	HALF UNION 6XPT1/4				1
7	40044823	AIR_GUN				1
8	PJ308060003	Y UNION				4
9	PJ230006200	UNION				5
10	40035097	MANIFOLD_VALVE_ASSY				1
11	PJ304065101	ELBOW UNION 6XPT1/8				2
12	PX055104000	SILENCER (PT1/8)				4
13	PV150106000	5-PORT SOLENOID VALVE				3
14	PV150105000	5-PORT SOLENOID VALVE				2
15	PJ304040504	ELBOW UNION				11
16	PF0205010C0	AIR REGULATOR				1
17	PJ304045102	ELBOW UNION, C				3
18	PV205101000	SHUTTLE VALVE				1
19	PX500014000	PLUG				3
20	PA1602012A0	AIR CYLINDER				1
21	40044626	AIRCYLINDER SENSOR CN79A				1
22	PC022403F00	INSERT RING				3
23	PC022403E00	INSERT RING				3
24	PA1000512A0	AIR CYLINDER				1
25	PA1604005B0	ARI CYLINDER				1
26	PA1001521A0	ARI CYLINDER				2
27	PJ046052503	HOSE ELBOW				4
28	PJ308040002	QUICK COUPLING				5
29	PA1002506A0	CYLINDER				1
30	PJ304040501	ELBOW UNION 4XM5				1
31	PJ304040506	ELBOW UNION				2
32	PJ032039001	CONNECTOR				2
33	PC012406000	SPEED CONTROLLER				1
34	PA2005016A0	AIR CYLINDER				1
35	PC010523000	SPEED CONTROLLER				2
36	PA1610004B0	AIR CYLINDER				2
37	40044627	AIRCYLINDER SENSOR CN79B				1
38	40044628	AIRCYLINDER SENSOR CN80B				1
39	40044629	AIRCYLINDER SENSOR CN81B				1
40	40044630	AIRCYLINDER SENSOR CN82B				1
41	PA2001701A0	AIR CYLINDER				2
42	PC010508000	SPEED CONTROLLER				12
43	PA150320200	AIR CYLINDER				1
44	PA150320100	AIR CYLINDER				1
45	PA1202501A0	AIR CYLINDER				2
46	PA1603503A0	AIR CYLINDER				2
47	PJ230004200	UNION				3

PNEUMATIC CIRCUIT DIAGRAM (1)

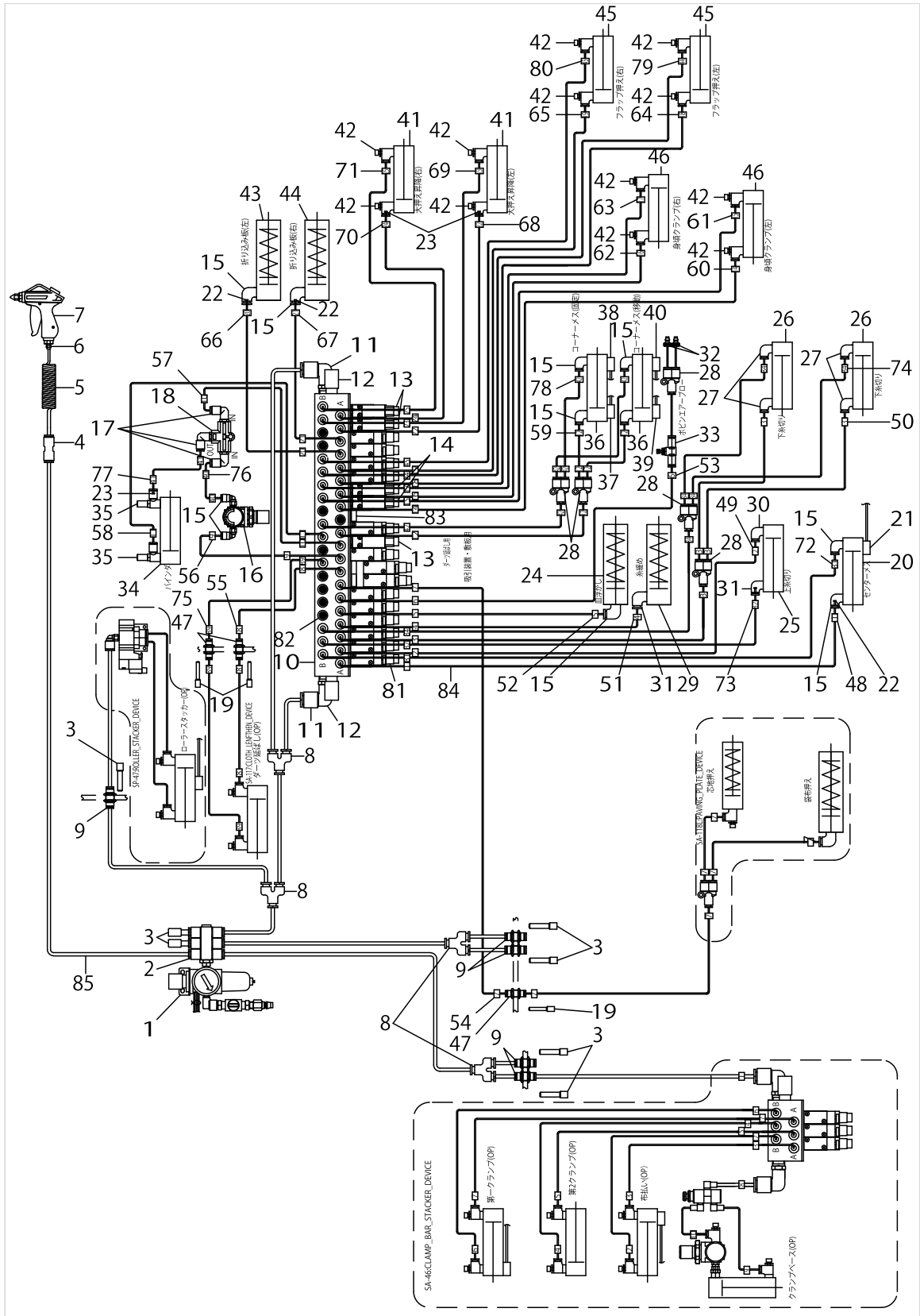

PNEUMATIC CIRCUIT DIAGRAM (1)

No.	Parts No.	Parts name	Remarks	Level	Cons	Qty
48	18035006	CABLE MARK NO.1				2
49	18035105	WIRE MARK (2)				2
50	18035204	WIRE MARK (3)				6
51	18035303	WIRE MARK (4)				2
52	18035402	WIRE MARK (5)				2
53	18035501	WIRE MARK (6)				2
54	18035600	WIRE MARK (7)				4
55	18035709	WIRE MARK (8)				2
56	18035808	WIRE MARK (9)				2
57	18035907	WIRE MARK (10)				2
58	18036004	WIRE MARK (11)				2
59	18036103	WIRE MARK (12)				6
60	18036301	WIRE MARK (14)				2
61	18036400	WIRE MARK (15)				2
62	18036509	WIRE MARK (16)				2
63	18036608	WIRE MARK (17)				2
64	18036707	WIRE MARK (18)				2
65	18036806	WIRE MARK (19)				2
66	18036905	WIRE MARK (20)				2
67	18037002	WIRE MARK (21)				2
68	18037101	WIRE MARK (22)				2
69	18037200	WIRE MARK (23)				2
70	18037309	WIRE MARK (24)				2
71	18037408	WIRE MARK (25)				2
72	18038000	WIRE MARK (31)				2
73	18038109	WIRE MARK (32)				2
74	18038307	WIRE MARK (34)				6
75	18038802	WIRE MARK (39)				2
76	18038901	WIRE MARK (40)				2
77	18039008	WIRE MARK (41)				2
78	18039107	WIRE MARK (42)				6
79	18039305	WIRE MARK (44)				2
80	18039404	WIRE MARK (45)				2
81	PV150104000	5-PORT SOKENOID VALVE				12
82	40044631	AIRCYLINDER SENSOR CN283				9
83	PV920004000	BLANKING PLATE ASM.				3
84	BT0400251EB	URETHANE HOSE, BLACK				30
85	BT0600400EC	TUBE HOSE, BLUE				5.5

PNEUMATIC CIRCUIT DIAGRAM (2) (OPTION PARTS)

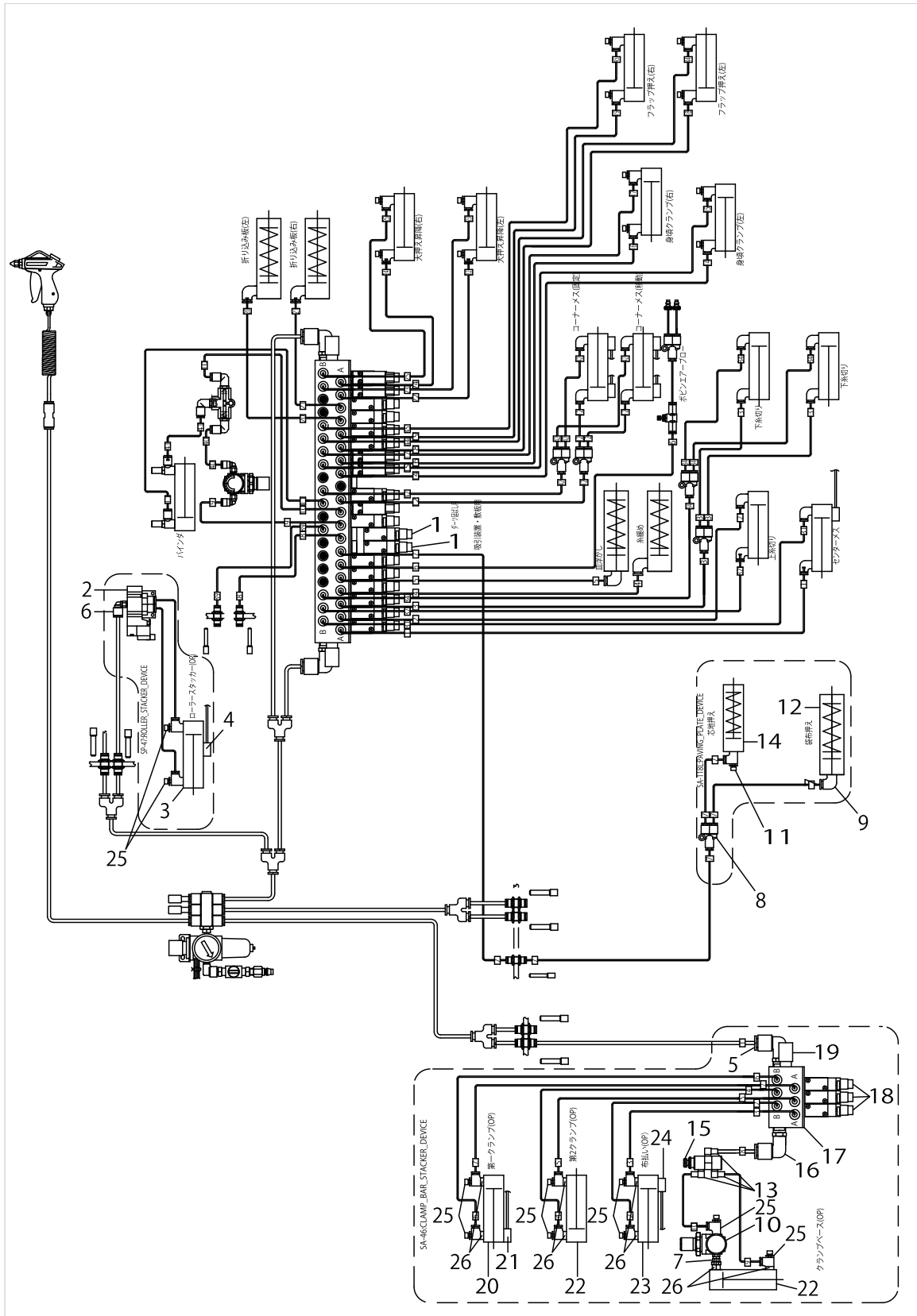

PNEUMATIC CIRCUIT DIAGRAM (2) (OPTION PARTS)

No.	Parts No.	Parts name	Remarks	Level	Cons	Qty
1	PV150104000	5-PORT SOKENOID VALVE				2
2	PV1502060B0	5-PORT SOLENOID VALVE				2
3	PA2001006A0	AIR CYLINDER				1
4	40044632	AIRCYLINDER SENSOR CN284				1
5	PJ304065101	ELBOW UNION 6XPT1/8				1
6	PJ304040505	ELBOW				1
7	PJ030050001	UNIVERSAL NIPPLE				2
8	PJ308040002	QUICK COUPLING				3
9	PJ304040506	ELBOW UNION				5
10	PF0205010A0	REGULATOR				1
11	PC010507000	SPEED CONTROLLER				2
12	PA1500505A0	AIR CYLINDER				1
13	PJ046052503	HOSE ELBOW				3
14	PA1500505A0	AIR CYLINDER				1
15	PV010502000	AIR VALVE				1
16	PJ304045102	ELBOW UNION, C				1
17	PV035161000	MANIFOLD				2
18	PV150104000	5-PORT SOKENOID VALVE				3
19	PX055104000	SILENCER (PT1/8)				2
20	PA2505004A0	AIR CYLINDER				1
21	40044631	AIRCYLINDER SENSOR CN283				1
22	PA2511001A0	AIR CYLINDER				2
23	PA2016001A0	AIR CYLINDER				1
24	40044631	AIRCYLINDER SENSOR CN283				1
25	PC015108000	SPEED CONTROLLER				10
26	PJ015105001	BUSHING				8

LIST FOR INFORMATION OF CHANGE

As to the place changed, refer to the corresponding Rev.No.
 When previous parts(Obsoleted part)and new parts(Added parts)are not interchangeable with each other:
 In this case,even obsoleted parts(D.)can be ordered with the obsoleted part number,so select the parts with changed dates and place your orders.

変更箇所は、該当Rev.No.版をご参照ください。

部品の互換性がない変更の場合は、削除された品番でも、ご注文できます。

40072413
 No.1508-04}・・Rev.No.

*A:Added parts追加部品/D:Obsoleted parts削除部品/E:Erratum訂正

*	Rev. No.	Page 頁	Ref. No.	Parts No. 品番	*	Rev. No.	Page 頁	Ref. No.	Parts No. 品番
					A	04	28	69	401-01624
D	03	48	16	291-80502	A	04	48	16	400-91948
D	03	48	17	400-45755	A	04	48	17	400-96480
D	03	52	1	400-52016	A	04	52	1	401-01221
E	03	52	23	400-15797	A	04	52	18	400-65566
D	03	66	28	400-26335	A	04	66	28	401-27437
					A	04	66	59	401-00310
D	03	78	1	400-40584	A	04	78	1	401-01442
D	03	78	2	400-35123	A	04	78	2	401-01444
D	03	78	8	400-35315	A	04	78	8	401-01443

HOW TO MAKE USE OF THIS PARTS LIST

1.Explanation of codes

1)"*"mark.....means this part is changed from the previous parts book.

As to the details of the change, refer to the "List for information of change".

2)"#01".....refer to "Note" explanation at bottom of page.

2.Codes on the "Qty" column

- Each numeral indicates the number of parts required.
- "0.1" and "2.5" indicate the length (in meters) of the respective parts.

3.Parentheses mean that the corresponding part is a subpart that constructs an assembly part.

4.Dotted lines on the Figures indicate assembly parts.

5.As to the parts with marks of "☆"(consumable parts) and "◎"(optional parts)on the respective parts, it is recommended to prepare spares.

1 ."注記"欄の記号説明

1) "*"印.....前回のパーツブックに比較して今回変更された部品を意味します。

変更内容は、"変更情報リスト"を参照してください。

2) "#01".....ページ下の"注記"の説明を参照してください。

2.数量欄の数字は、個数を表し、0.1、2.5等の数値は、長さ（単位メートル）を表します。

3.数量欄の（ ）は、組部品を構成している子部品であることを意味します。

4.イラストページの-----枠は、組構成であることを意味します。

5.リストページの"☆"（消耗部品）、"◎"（オプション部品）の印がついた部品は、予備を準備しておくことをお奨めします。

NUMERICAL INDEX OF PARTS

PART NO	PAGE	REF NO.	PART NO	PAGE	REF NO.	PART NO	PAGE	REF NO.
10109809	26	63~67	16409906	10	8	18037408	128	71
10109809	30	63~67	16410607	10	18~21	18038000	128	72
10109908	30	48	16410706	10	18~21	18038109	128	73
10110500	24	11	16410805	10	18~21	18038307	128	74
10110500	28	11	16410904	10	18~21	18038802	128	75
10110609	24	15	16411308	120	18	18038901	128	76
10110609	28	15	16411407	120	20	18039008	128	77
10111201	26	63~67	16607301	66	28~35	18039107	128	78
10111201	30	63~67	16607400	66	28~35	18039305	128	79
10112407	30	49	16607509	66	28~35	18039404	128	80
10112506	26	63~67	16607608	66	28~35	18039503	100	26
10112506	30	63~67	16607707	66	28~35	18039602	100	27
10112605	26	63~67	16607707	122	5	22529408	12	19
10112605	30	63~67	16607806	66	28~35	22529473	12	18
10112704	26	63~67	16607806	122	6	22529515	12	20
10112704	30	63~67	16607905	66	28~35	22572002	38	16~19
10112803	24	13	16607905	122	7	22572101	38	16~19
10112803	28	13	16608002	66	28~35	22572200	38	16~19
10502300	44	15	16608002	122	8	22572309	38	16~19
11015906	24	14	16870206	46	60	22605307	6	24
11015906	28	14	17835307	90	69	22606206	6	37~44
11102308	44	20	18035006	128	48	22606305	6	37~44
11158706	48	39	18035105	128	49	22606404	6	37~44
11158805	48	41	18035204	128	50	22607600	6	37~44
11158904	48	45	18035303	128	51	22607709	6	37~44
11159001	48	42	18035402	128	52	22607808	6	37~44
11159001	104	5	18035501	128	53	22607907	6	37~44
11214301	88	63	18035600	98	19	22619100	2	42
11214301	90	63	18035600	128	54	22810907	6	23
11419504	90	79	18035709	128	55	22811301	12	32
12288403	66	5	18035808	128	56	22813000	24	39
13167556	64	1	18035907	128	57	22813000	28	39
13167903	64	8	18036004	128	58	22827406	24	10
13168000	64	9	18036103	128	59	22827406	28	10
13168109	64	10	18036301	128	60	22888507	22	15
13168208	64	11	18036400	128	61	22920706	4	54
13301908	18	6	18036509	128	62	22921209	12	23
13301908	38	10	18036608	128	63	22921407	12	24
13301908	96	3	18036707	128	64	22921506	12	25
13302500	18	5	18036806	128	65	22921605	12	26
13302500	38	9	18036905	128	66	22921803	12	27
13302500	96	2	18037002	128	67	22930309	64	12
13870605	44	23	18037101	128	68	22930408	64	6
13889704	44	18	18037200	128	69	22930507	64	3
16403008	4	48	18037309	128	70	22930556	64	2

NUMERICAL INDEX OF PARTS

PART NO	PAGE	REF NO.	PART NO	PAGE	REF NO.	PART NO	PAGE	REF NO.
22930705	64	4	40005394	68	38	40018978	28	9
22930804	64	16	40005394	76	48	40019379	80	44
22930903	64	15	40005401	68	20	40019379	82	44
22931000	64	14	40005401	76	51	40020547	22	1
22931109	64	13	40005726	68	41	40022110	6	31
22931307	64	7	40005726	76	52	40022427	12	14
22931406	64	5	40006002	68	18	40022463	12	13
22932800	66	10	40006104	48	6	40022589	24	25
22933006	66	6	40006112	48	7	40022589	28	25
22933105	66	8	40006128	48	1	40022590	24	26
22933204	66	7	40006135	48	2	40022590	28	26
22945307	12	28	40006136	48	3	40023012	18	11
22945505	12	16	40006136	74	27	40023015	18	7
22945703	12	15	40006202	48	10	40023016	10	4
22958458	48	22	40006204	48	8	40023017	10	12
22962005	12	29	40006205	48	9	40023018	10	14
23203201	12	33	40006206	48	4	40023019	10	10
23203300	12	35	40006208	48	12	40023020	10	26
23204506	6	47~49	40006209	48	13	40023170	90	88
23204605	8	47~49	40006211	48	14	40023171	90	84
23204704	8	47~49	40006212	48	15	40023172	90	85
23626005	12	22	40006323	66	36	40023173	90	87
23626062	12	21	40008168	74	16	40023175	90	89
23628803	22	17	40009222	12	45	40023176	56	4
23628902	22	18	40010417	6	16	40023177	42	48
23629306	22	16	40010531	96	43	40023180	4	76
23629306	36	27	40011009	24	33	40023181	42	53
23629405	36	29	40011009	28	33	40023182	40	45
23630007	22	21	40011947	22	8	40023183	42	56
23630007	36	26	40012085	24	12	40023185	42	58
23630106	36	28	40012085	28	12	40023186	40	42
23630601	36	30	40013061	22	9	40023188	40	1
23630650	36	19	40013509	22	19	40023189	56	3
26223701	88	30	40015697	12	12	40023190	56	11
32002354	44	45	40015699	12	47	40023191	56	1
32002354	74	25	40016748	24	29	40023196	88	4
40000046	68	14·15	40016748	28	29	40023197	88	1
40000046	74	43·44	40016749	36	23	40023198	88	9
40000056	68	14·15	40017576	22	3	40023199	88	2
40000056	74	43·44	40017742	104	25	40023200	56	19
40000344	36	10	40018526	26	54	40023204	90	82
40003458	68	34	40018527	30	54	40023205	88	21
40004171	6	9	40018977	24	6	40023206	88	22
40005393	68	37	40018977	28	6	40023207	88	35
40005393	76	49	40018978	24	9	40023208	90	74

NUMERICAL INDEX OF PARTS

PART NO	PAGE	REF NO.	PART NO	PAGE	REF NO.	PART NO	PAGE	REF NO.
40023209	90	55	40025638	44	1	40026327	92	2
40023210	90	80	40025639	44	6	40026329	86	68
40023211	88	57	40025640	2	10	40026331	92	12
40023211	90	57	40025641	2	14	40026332	92	21
40023212	88	60	40025646	16	4	40026333	92	26
40023212	90	60	40025657	32	1	40026340	92	20
40023213	88	61	40025660	24	2	40026341	86	66
40023213	90	61	40025660	28	2	40026343	92	40
40023214	88	46	40025661	16	12	40026344	4	51
40023215	90	67	40025662	26	57	40026345	92	14
40023216	90	70	40025662	30	57	40026346	92	34
40023217	88	64	40025663	26	58	40026348	52	1
40023217	90	64	40025663	30	58	40026349	84	7
40023218	90	72	40026109	18	45	40026350	40	6
40023219	88	58	40026111	20	48	40026351	40	30
40023219	90	58	40026113	18	14	40026353	40	38
40023568	6	32	40026114	18	18	40026354	40	40
40023569	6	33	40026115	18	25	40026355	40	32
40024436	6	1	40026116	18	26	40026356	58	4
40025260	74	19	40026118	18	36	40026357	42	67-68
40025270	68	12	40026119	18	38	40026362	100	30
40025270	74	42	40026120	18	37	40026363	84	8
40025345	24	35	40026121	18	39	40026364	84	17
40025346	28	35	40026122	18	41	40026365	84	19
40025353	26	72	40026126	18	19	40026366	84	24
40025353	30	72	40026127	18	21	40026367	84	27
40025354	24	34	40026128	18	28	40026368	84	29
40025355	28	34	40026129	18	24	40026369	84	31
40025605	24	1	40026130	18	22	40026370	84	33
40025606	28	1	40026131	18	12	40026371	78	5
40025613	22	27	40026132	18	15	40026395	6	36
40025616	24	3	40026133	18	16	40026418	84	38
40025616	28	3	40026134	18	17	40026419	84	40
40025622	16	5	40026136	18	31	40026420	84	42
40025623	16	7	40026137	18	34	40026421	84	43
40025624	16	1	40026143	38	15	40026604	78	1
40025625	16	19	40026151	10	27	40026606	84	45
40025626	26	61	40026152	10	22	40026607	84	47
40025627	30	61	40026153	10	24	40026609	86	50
40025631	34	1	40026155	18	43	40026610	86	64
40025632	34	4	40026155	66	2	40026611	86	53
40025633	34	5	40026167	18	3	40026612	86	54
40025634	12	1	40026322	84	3	40026613	86	56
40025635	12	2	40026323	84	5	40026617	86	58
40025636	14	50	40026326	92	30	40026618	54	3

NUMERICAL INDEX OF PARTS

PART NO	PAGE	REF NO.	PART NO	PAGE	REF NO.	PART NO	PAGE	REF NO.
40026619	40	8	40031053	38	11	40033771	116	13
40026622	94	54	40031055	38	23	40033773	116	20
40026623	94	55	40031056	38	25	40033778	42	61
40026624	94	57	40031056	96	32	40033781	108	5
40026625	94	58	40031059	18	46	40033782	112	26
40026822	86	63	40031060	2	38	40033783	108	22
40026872	42	59	40031351	22	10	40033786	56	21
40026945	44	44	40031862	6	45	40033789	40	11
40026945	74	24	40031864	6	8	40033791	56	25
40027359	96	15	40032309	26	49	40033792	88	7
40027363	96	11	40032310	26	48	40033793	56	17
40027366	42	67·68	40032708	12	9	40033795	56	9
40027367	122	1	40032963	76	60	40033797	56	28
40027368	122	2	40032964	74	57	40033799	90	65
40027951	6	27	40032964	76	57	40033800	84	11
40028015	22	29	40032964	110	68	40033801	84	13
40028117	22	25	40032964	116	4	40033803	40	10
40028245	4	77	40032971	68	39·40	40033805	116	6
40028250	12	10	40032971	74	45·46	40033811	120	15
40028251	12	11	40032977	68	26	40033812	120	16
40028555	2	1	40032977	76	50	40033813	120	17
40028560	24	17~22	40032987	6	6	40033815	10	31
40028560	28	17~22	40033410	2	4	40033816	10	16
40028561	24	17~22	40033413	22	31	40033821	2	39
40028561	28	17~22	40033420	16	10	40033825	2	8
40028562	24	17~22	40033433	24	8	40033997	96	1
40028562	28	17~22	40033433	28	8	40033998	96	5
40028563	24	17~22	40033441	2	16	40034000	96	35
40028563	28	17~22	40033442	2	19	40034001	96	39
40028566	96	13	40033443	2	23	40034002	96	37
40028567	96	19	40033444	4	71	40034004	96	24
40028652	6	5	40033445	36	1	40034005	96	41
40028689	36	7	40033448	38	3	40034007	40	28
40028766	2	32	40033451	8	52	40034303	24	7
40028877	2	18	40033463	6	30	40034303	28	7
40029047	6	15	40033464	20	56	40034441	50	1
40029048	6	3	40033469	38	5	40034444	2	40
40029049	6	13	40033505	32	3	40034445	54	4
40029075	36	12	40033508	32	5	40034446	54	6
40029078	2	34	40033537	10	5	40034447	44	40
40029570	24	30	40033538	20	50	40034449	46	61
40029570	28	30	40033666	22	22	40034450	44	43
40029964	6	17	40033768	116	14	40034453	48	33
40030983	74	17	40033769	116	1	40034454	48	35
40031052	38	13	40033770	116	10	40034455	48	24

NUMERICAL INDEX OF PARTS

PART NO	PAGE	REF NO.	PART NO	PAGE	REF NO.	PART NO	PAGE	REF NO.
40034456	48	26	40034809	78	26	40035146	112	21
40034457	48	29	40034810	78	30	40035147	108	9
40034459	62	3	40034812	80	21	40035148	108	30
40034460	62	5	40034812	82	21	40035150	108	47
40034464	52	21	40034815	80	30	40035180	2	2
40034466	98	9	40034815	82	30	40035314	110	50
40034467	98	13	40034816	80	28	40035336	124	1
40034468	98	15	40034816	82	28	40035337	124	2
40034469	98	14	40034817	80	27	40035338	124	3
40034472	98	30	40034817	82	27	40035339	124	4
40034473	98	27	40034824	80	45	40035340	124	5
40034474	42	62	40034824	82	45	40035341	124	6
40034475	42	63	40034825	66	12	40035348	124	7
40034479	4	74	40034826	66	13	40035349	124	8
40034480	4	70	40034840	12	43	40035350	124	9
40034481	2	5	40034926	36	3	40035351	124	10
40034482	4	61	40034974	14	49	40035352	124	11
40034490	94	60	40035024	72	17	40035353	124	12
40034491	94	62	40035072	56	16	40035362	124	13
40034494	94	68	40035074	40	5	40035363	124	14
40034660	12	34	40035075	40	2	40035364	124	15
40034662	84	1	40035097	52	4	40035365	124	16
40034665	94	71	40035097	126	10	40035366	124	17
40034782	78	7	40035098	52	5	40035367	124	18
40034787	80	2	40035098	76	61	40035375	124	19
40034787	82	2	40035100	40	33	40035376	124	20
40034788	80	7	40035104	54	8	40035377	124	21
40034788	82	7	40035107	92	45	40035378	124	22
40034791	80	12	40035119	112	29	40035379	124	23
40034791	82	12	40035121	108	15	40035380	124	24
40034792	80	13	40035122	108	21	40035728	68	8
40034792	82	13	40035124	108	25	40035729	68	3
40034793	80	15	40035128	112	5	40036142	102	1
40034793	82	15	40035129	112	37	40036167	36	9
40034796	80	20	40035130	112	31	40036277	116	43
40034796	82	20	40035136	100	4	40036690	2	3
40034797	80	34	40035136	112	43	40038025	92	42
40034797	82	34	40035137	108	48	40038253	4	66
40034800	78	16	40035137	110	48	40038661	48	21
40034801	78	18	40035138	108	44	40038858	22	6
40034802	78	22	40035143	100	3	40039168	40	19
40034803	78	21	40035143	112	36	40039741	24	5
40034804	78	33	40035144	100	11	40039741	28	5
40034807	78	28	40035144	108	20	40039765	2	36
40034808	78	27	40035145	108	12	40039769	118	48

NUMERICAL INDEX OF PARTS

PART NO	PAGE	REF NO.	PART NO	PAGE	REF NO.	PART NO	PAGE	REF NO.
40039783	120	21	40040826	82	37	40042287	36	13
40039788	120	19	40040827	80	39	40042292	4	56
40039889	92	9	40040827	82	39	40042293	4	57
40039890	92	6	40040828	80	43	40042294	4	58
40039891	92	8	40040828	82	43	40042653	40	3
40039896	56	13	40040829	80	33	40043311	24	38
40039896	66	27	40040829	82	33	40043312	34	3
40039942	66	11	40040830	80	31	40043811	118	56
40040243	96	21	40040831	82	31	40043812	118	58
40040388	68	43-44	40040832	80	40	40043974	68	39-40
40040389	68	43-44	40040833	82	40	40043974	74	45-46
40040396	76	54	40040834	80	23	40043975	76	63
40040396	118	70	40040835	82	23	40043977	74	14
40040527	110	65	40040838	98	25	40043978	74	41
40040549	24	17~22	40040839	94	52	40043979	76	62
40040549	28	17~22	40040843	98	24	40043980	76	59
40040550	24	17~22	40040844	98	33	40043981	74	47
40040550	28	17~22	40040845	86	52	40043982	74	5
40040585	112	1	40041107	6	21	40043983	74	9
40040587	112	17	40041109	28	38	40043984	74	28
40040588	112	34	40041357	116	26	40043985	74	36
40040589	112	32	40041358	116	24	40043986	74	8
40040590	112	33	40041359	118	63	40043987	74	13
40040591	112	4	40041360	116	32	40043989	74	7
40040593	112	7	40041361	116	38	40043990	76	65
40040595	112	39	40041362	116	46	40043991	74	22
40040596	112	10	40041363	116	40	40043992	74	18
40040597	112	14	40041364	116	45	40043993	76	64
40040601	108	27	40041365	116	33	40043994	74	26
40040602	108	17	40041366	118	51	40043995	74	23
40040603	108	35	40041367	118	53	40043996	34	12
40040603	112	45	40041368	118	64	40043996	74	3
40040811	78	14	40041369	118	65	40043997	34	11
40040812	78	12	40041370	116	27	40043997	74	2
40040815	78	32	40041371	116	30	40043999	74	20
40040816	78	36	40041372	116	28	40044000	74	21
40040817	78	35	40041820	100	1	40044001	58	6
40040819	78	3	40041821	100	6	40044002	58	1
40040820	78	13	40041822	100	8	40044002	74	6
40040821	78	11	40041823	100	29	40044019	56	33
40040822	80	1	40041824	100	33	40044231	68	1-2
40040823	82	1	40042089	18	27	40044232	68	1-2
40040824	80	4	40042205	62	1	40044470	38	1
40040824	82	4	40042206	62	9	40044470	96	8
40040825	80	37	40042286	36	18	40044471	88	16

NUMERICAL INDEX OF PARTS

PART NO	PAGE	REF NO.	PART NO	PAGE	REF NO.	PART NO	PAGE	REF NO.
40044472	54	1	40046320	120	7	40066272	28	16
40044473	118	73	40046321	120	8	40066272	66	1
40044626	20	52	40046322	120	9	40069127	18	29
40044626	74	10	40046323	120	10	40071729	98	26
40044626	126	21	40046324	120	11	40071730	98	34·35
40044627	74	29	40046325	120	12	40071730	122	3
40044627	126	37	40049356	104	2	40071731	98	34·35
40044628	74	30	40049357	104	38	40071731	122	4
40044628	126	38	40049358	104	40	40072875	92	43
40044629	74	31	40049359	104	27	40077595	34	9
40044629	126	39	40049360	104	14	40077596	34	10
40044630	74	32	40049361	104	16	40077597	34	7
40044630	126	40	40049362	104	32	40077661	40	22
40044631	74	40	40049363	104	30	40078114	96	7
40044631	128	82	40049364	104	34	40078115	96	25
40044631	130	24	40049365	104	31	40078141	96	16
40044632	76	58	40049366	104	17	40078142	96	27
40044632	130	4	40049367	104	36	40078163	72	2
40044679	36	5	40049861	104	20	40078168	72	9
40044823	52	11	40049862	104	18	40078201	4	50
40044823	126	7	40050259	48	31	40078661	62	6
40044842	52	3	40051479	100	9	40078662	62	7
40044887	76	55	40052837	24	44	40078663	32	6
40044887	118	71	40052837	28	44	40080692	94	70
40044888	76	56	40055355	68	25	40080799	72	3
40044888	118	72	40055804	106	48	40080800	72	4
40044893	74	38	40055805	104	24	40081412	92	47
40044893	110	69	40055808	104	42	40081413	94	49
40044896	74	15	40056572	104	3	40081414	94	64
40044897	118	69	40056893	104	37	40083666	72	7
40044963	12	6	40056942	78	38	40083668	72	6
40045698	120	13	40056943	80	42	40083960	72	10
40045699	120	14	40056943	82	42	40084347	68	29
40045750	98	5	40056950	98	7	40086541	72	5
40045752	66	14~17	40058597	80	10	40091948	66	14~17
40045753	66	14~17	40058597	82	10	40096480	66	14~17
40045782	104	1	40059327	100	28	40100310	94	59
40046301	2	47	40059866	44	22	40101221	72	1
40046307	120	1	40059867	44	14	40101442	108	1
40046308	120	2	40059868	44	13	40101443	108	8
40046309	120	3	40062317	22	7	40101444	108	2
40046310	120	4	40062486	22	5	40101624	42	69
40046311	120	5	40064227	94	75	40127437	92	28
40046312	120	6	40065566	72	18	B1110280000	44	29
40046314	8	50	40066272	24	16	B1118512000	12	31

NUMERICAL INDEX OF PARTS

PART NO	PAGE	REF NO.	PART NO	PAGE	REF NO.	PART NO	PAGE	REF NO.
B1211280000	116	18	B9110804000	66	21~24	CS1501181TP	100	12
B1211980000	92	36	B9121012000	4	75	CS1701181TP	6	34
B1220771000	86	67	BT0400251EB	10	30	CS1701181TP	116	15
B1220771000	92	35	BT0400251EB	12	8	D1231555B00	112	28
B1410526000	80	11	BT0400251EB	16	18	D5124206K0K	4	52
B1410526000	82	11	BT0400251EB	20	61	D8113555B00	48	43
B1438512B00	6	37~44	BT0400251EB	32	9	D8113555B00	104	7
B1505804000	10	6	BT0400251EB	52	27	D8115555B00	48	44
B1631850000	24	4	BT0400251EB	98	18	D9103555D00	66	21~24
B1631850000	28	4	BT0400251EB	100	21	E3160750000	40	36
B1632180000	80	19	BT0400251EB	110	62	E5158715000	56	14
B1632180000	82	19	BT0400251EB	118	67	E9567319000	70	50
B1643470000	116	19	BT0400251EB	128	84	E9567319000	106	53
B1650210000	92	32	BT0600400EC	52	28	EA9002B1100	40	21
B1707555000	80	35	BT0600400EC	118	68	EA9500B0000	58	8
B1707555000	82	35	BT0600400EC	128	85	EA9500B0000	106	52
B1818051C00	24	24	BT0600401EB	100	22	EA9500B0100	2	27
B1818051C00	28	24	BT0600401EB	110	63	EA9500B0100	26	60
B1821051000	24	42	CM300100001	68	45	EA9500B0100	30	60
B1821051000	28	42	CM300100402	68	46	EA9500B0100	46	58
B1823051000	24	40	CM300200001	4	83	EA9500B0100	48	5
B1823051000	28	40	CM300200001	10	32	EA9500B0100	52	15
B1829232000	80	8	CM300200001	114	48	EA9500B0100	54	20
B1829232000	82	8	CM300200002	4	82	EA9500B0100	58	9
B2107816000	96	12	CM300200002	56	34	EA9500B0100	98	20
B2509210D00	88	34	CM301200001	4	81	EA9500B0100	100	25
B2513210D00	88	19	CM500100001	40	25	EA9500B0100	110	70
B2514210D00	88	31	CM500300001	4	80	EA9500B0100	116	23
B255728000A	84	21	CM600100101	40	24	EA9500B0200	2	28
B3034450000	16	13	CM600100101	72	14	EA9500B0200	46	59
B3035450000	16	14	CM600100101	110	74	EA9500B0200	110	71
B3041980000	44	17	CQ202000000	2	21	G5018136000	48	37
B3118552A00	12	36	CQ202000000	6	25	G5032164000	40	4
B3118552F00	12	37	CQ252000000	6	28	G5039171000	44	47
B3208280000	44	35	CQ252000000	24	47	G5458116000	52	13
B3212761000	44	34	CQ252000000	28	47	G56042540A0	52	7
B3214047000	12	17	CQ303000000	6	20	G56042540A0	126	1
B32217710A0	46	48	CS0640611SP	44	36	G5858830000	116	36
B3413227000A	44	32	CS0800816SH	88	27	G6014880000	118	60
B4328220000	84	26	CS080081CSH	88	26	G6206875000	42	52
B8153771000	104	8	CS1200981TP	78	9	G91011160A0	66	19
B8202205000	2	25	CS1201010SH	88	13	G9119116000	66	20
B8601WP10A0	66	18	CS1201011SH	88	14	GPF06060000	104	9
B9101490000	66	9	CS1501171TP	92	37	GPF06070000	104	10
B9102761000	66	21~24	CS1501171TP	108	18	GPF06080000	104	11

NUMERICAL INDEX OF PARTS

PART NO	PAGE	REF NO.	PART NO	PAGE	REF NO.	PART NO	PAGE	REF NO.
GSS36020000	126	5	HX005110000	68	36	NS6110420SP	24	43
HD00057000A	38	22	J1043000A0A	66	21~24	NS6110420SP	28	43
HD00057000A	84	36	J1067000000	66	4	NS6110420SP	44	25
HD00057000A	88	11	KM000000480	68	21	PA1000512A0	14	52
HD00057000A	92	4	M3801476000	68	6	PA1000512A0	126	24
HD00057000A	96	30	M4206461000	68	10	PA1001521A0	16	15
HE000520000	60	2	M8598610AA0	56	29	PA1001521A0	126	26
HE000520000	74	33-34	M8598610AA0	112	19	PA1002506A0	12	4
HE000530000	60	1	MDFRX1600C0	66	3	PA1002506A0	126	29
HE000530000	74	33-34	MDP170B1600	8	53	PA1202501A0	80	25
HM002130000	18	1	NM3040520SC	68	23	PA1202501A0	82	25
HW002180200	72	15	NM6040000SN	2	22	PA1202501A0	126	45
HX00056000B	40	15	NM6040000SN	50	4	PA1500505A0	98	29
HX00065000A	46	57	NM6040001SC	44	28	PA1500505A0	130	14
HX001230000	44	19	NM6040001SC	56	23	PA150320100	78	24
HX001500000	46	51	NM6040001SC	94	77	PA150320100	126	44
HX00150000A	46	52	NM6040002SE	64	24	PA150320200	78	23
HX00150000A	54	10	NM6040003SC	88	25	PA150320200	126	43
HX00150000A	58	10	NM6050001SC	4	69	PA1602012A0	20	51
HX00150000B	54	12	NM6050001SC	56	32	PA1602012A0	126	20
HX00150000B	68	31	NM6050001SC	80	22	PA1603503A0	80	17
HX00150000B	104	50	NM6050001SC	82	22	PA1603503A0	82	17
HX00150000B	106	50	NM6050001SE	42	50	PA1603503A0	126	46
HX00150000C	2	29	NM6050001SE	64	28	PA1604005B0	10	1
HX00150000C	46	53	NM6050001SP	42	66	PA1604005B0	126	25
HX00150000D	2	30	NM6050001SP	116	44	PA1610004B0	126	36
HX00150000D	110	73	NM6060001SC	20	54	PA2001006A0	130	3
HX00150000E	54	14	NM6060001SC	48	32	PA2001701A0	86	60
HX00150000F	116	21	NM6060001SC	100	32	PA2001701A0	126	41
HX00150000H	40	17	NM6060001SC	104	47	PA2005016A0	92	3
HX00150000H	46	54	NM6060001SC	108	34	PA2005016A0	126	34
HX00150000H	54	16	NM6060003SC	112	23	PA2016001A0	130	23
HX00150000K	2	31	NM6080001SC	68	11	PA2505004A0	100	14
HX00150000K	54	18	NM6080001SC	84	22	PA2505004A0	130	20
HX00150000M	46	55	NM6080001SC	92	46	PA2511001A0	108	40
HX00314000B	58	12	NM6080001SC	112	13	PA2511001A0	112	42
HX00314000B	110	72	NM6080001SC	118	49	PA2511001A0	130	22
HX00326000K	68	24	NM6080001SE	42	54	PA900011000	20	58
HX00337000B	68	16	NM6080001SE	48	20	PA900060000	108	31
HX00339000E	44	38	NM6100003SC	108	24	PA900071000	100	15
HX00339000G	70	48	NM6120003SC	56	5	PA900071000	108	41
HX00354000B	72	12	NM6160511SE	64	27	PB000010000	66	25
HX004070000	68	28	NM7050032SC	42	51	PC010507000	98	32
HX00410000A	68	35	NS6080210SP	12	41	PC010507000	130	11
HX00418000D	70	49	NS6110310SP	12	42	PC010508000	80	26

NUMERICAL INDEX OF PARTS

PART NO	PAGE	REF NO.	PART NO	PAGE	REF NO.	PART NO	PAGE	REF NO.
PC010508000	82	26	PJ303060001	52	20	PV150104000	128	81
PC010508000	86	62	PJ303060001	126	4	PV150104000	130	18
PC010508000	108	55	PJ304040501	126	30	PV150105000	126	14
PC010508000	110	55	PJ304040504	10	2	PV150106000	126	13
PC010508000	116	8	PJ304040504	20	53	PV1502060B0	116	3
PC010508000	126	42	PJ304040504	52	18	PV1502060B0	130	2
PC010523000	92	10	PJ304040504	78	25	PV200202000	52	14
PC010523000	126	35	PJ304040504	88	66	PV205101000	126	18
PC012406000	32	10	PJ304040504	90	66	PV920004000	128	83
PC012406000	126	33	PJ304040504	126	15	PX020002000	100	17
PC015108000	100	16	PJ304040505	116	9	PX020002000	110	59
PC015108000	130	25	PJ304040505	130	6	PX050501000	118	74
PC022403E00	52	29	PJ304040506	10	3	PX055104000	126	12
PC022403E00	126	23	PJ304040506	12	53	PX055104000	130	19
PC022403F00	52	30	PJ304040506	14	53	PX500014000	52	26
PC022403F00	126	22	PJ304040506	98	12	PX500014000	94	73
PF0205010A0	110	57	PJ304040506	126	31	PX500014000	126	19
PF0205010A0	130	10	PJ304040506	130	9	PX5000280A0	20	59
PF0205010C0	52	17	PJ304045102	110	66	PX950001000	52	24
PF0205010C0	126	16	PJ304045102	126	17	PX950001000	126	3
PH0300085S0	4	88	PJ304045102	130	16	RC0150001KP	116	42
PH0400185S0	94	79	PJ304065101	126	11	RC1700001KP	18	10
PH0400225S0	94	80	PJ304065101	130	5	RC2651218KP	90	77
PH1000332SH	88	6	PJ308040002	16	17	RE0320000K0	94	63
PJ015105001	108	56	PJ308040002	32	11	RE0400000KP	96	18
PJ015105001	110	56	PJ308040002	56	6	RE0500000K0	78	20
PJ015105001	130	26	PJ308040002	98	17	RE0700000K0	88	33
PJ030050001	110	58	PJ308040002	126	28	RE0700000K0	100	5
PJ030050001	130	7	PJ308040002	130	8	RE0700000K0	108	49
PJ032039001	32	8	PJ308060003	52	19	RE0700000K0	110	49
PJ032039001	126	32	PJ308060003	126	8	RE0700000K0	112	44
PJ046052503	16	16	PJ309065201	52	9	RE0700000K0	116	29
PJ046052503	100	19	PJ309065201	126	2	RO044240100	24	31
PJ046052503	110	61	PJ309520001	66	26	RO044240100	28	31
PJ046052503	126	27	PS0200062KH	24	36	RO048190100	22	20
PJ046052503	130	13	PS0200062KH	28	36	RO048190100	36	11
PJ046054002	100	20	PS0200082KH	84	9	RO048190100	96	23
PJ230004200	52	25	PS0200102KH	92	25	RO098240100	36	8
PJ230004200	94	72	PS0400082KP	2	13	RO219200100	36	6
PJ230004200	126	47	PS0400322KP	84	23	SB105000300	92	31
PJ230006200	52	23	PV010502000	100	18	SB105000400	96	17
PJ230006200	126	9	PV010502000	110	60	SB105002000	38	7
PJ301065103	52	12	PV010502000	130	15	SB106000700	118	62
PJ301065201	52	16	PV035161000	130	17	SB107000500	84	41
PJ301065201	126	6	PV150104000	98	22	SB108000500	88	29

NUMERICAL INDEX OF PARTS

PART NO	PAGE	REF NO.	PART NO	PAGE	REF NO.	PART NO	PAGE	REF NO.
SB110001200	20	60	SL4031291SC	38	2	SL6051092TN	52	8
SB110002100	38	14	SL4031681SC	44	21	SL6051092TN	56	7
SB115000700	84	10	SL4040691SC	44	39	SL6051092TN	80	14
SB115001000	112	27	SL4040691SC	106	49	SL6051092TN	82	14
SB117000800	18	9	SL4040881SC	68	27	SL6051092TN	88	8
SB120000200	22	24	SL4040891SC	68	42	SL6051092TN	98	16
SB30953010A	26	68~71	SL4040891SC	104	51	SL6051292TN	36	2
SB30953010A	30	68~71	SL4040891SC	106	51	SL6051292TN	56	26
SB30953010B	26	68~71	SL4041081SC	44	27	SL6051292TN	88	23
SB30953010B	30	68~71	SL4041091SC	2	59	SL6051292TN	94	53
SB30953010C	26	68~71	SL4041091SC	4	59	SL6051492TN	56	12
SB30953010C	30	68~71	SL4041091SC	46	56	SL6051692TN	98	1
SB30953010D	26	68~71	SL4041091SC	52	22	SL6052092TN	92	50
SB30953010D	30	68~71	SL4041091SC	54	19	SL6052092TN	94	50
SB315000200	92	24	SL4041091SC	58	11	SL6052592TN	22	30
SB406000100	118	57	SL4041091SC	68	32	SL6061492TN	104	39
SB408000100	88	18	SL4041091SC	110	64	SL6062592TN	78	4
SB408000100	96	10	SL4043591SC	68	22	SL6063092TN	84	28
SB708000100	116	41	SL6030692TN	56	15	SL6082042TN	100	2
SB712000300	90	76	SL6030892TN	94	65	SL6082092TN	4	67
SD0450401SP	16	11	SL6040892TN	12	51	SL6082092TN	40	14
SD0470316TP	12	38	SL6040892TN	14	51	SL6082092TN	48	34
SD0720221SP	44	30	SL6040892TN	36	4	SL6082092TN	56	20
SD0720222TP	44	33	SL6040892TN	44	46	SL6082092TN	104	54
SD0800746TP	104	15	SL6040892TN	56	30	SL6082092TN	106	54
SD0801006TP	42	49	SL6040892TN	62	2	SL6083092TN	68	7
SD0900706TP	96	44	SL6040892TN	96	34	SL9061291SE	48	40
SD1000646TP	44	2	SL6040892TN	104	28	SL9082091SE	48	18
SD1001526TP	92	11	SL6041092TN	26	62	SM0030601SC	96	42
SK1351601SE	40	37	SL6041092TN	30	62	SM0030601SC	118	54
SK3271301SE	40	39	SL6041092TN	32	2	SM0040601SC	54	7
SK3381301SE	40	34	SL6041092TN	34	2	SM0040601SC	104	41
SK3381301SE	58	3	SL6041092TN	42	57	SM0040801SC	44	11
SK3412001SC	46	49	SL6041092TN	62	10	SM0050801SC	40	9
SK3413201SE	72	16	SL6041092TN	88	10	SM0050801SC	44	12
SK3451601SE	40	7	SL6041092TN	92	7	SM0081001SC	54	5
SL4030591SC	44	24	SL6041092TN	112	20	SM1030601SC	54	9
SL4030681SC	72	11	SL6041292TN	48	30	SM1030601SP	94	76
SL4030881SC	68	47	SL6041292TN	80	32	SM1040750TP	2	37
SL4030881SC	72	13	SL6041292TN	82	32	SM1040801SC	40	41
SL4030891SC	40	20	SL6041492TN	48	38	SM1040801SC	80	41
SL4030891SC	94	69	SL6041492TN	112	18	SM1040801SC	82	41
SL4031081SC	2	26	SL6042592TN	112	38	SM1040801SC	98	28
SL4031091SC	38	27	SL6051092TN	40	29	SM1040801SC	104	43
SL4031091SC	58	2	SL6051092TN	48	36	SM1040870TP	4	87

NUMERICAL INDEX OF PARTS

PART NO	PAGE	REF NO.	PART NO	PAGE	REF NO.	PART NO	PAGE	REF NO.
SM1041601SC	98	6	SM5030655SN	18	44	SM6050802TN	44	7
SM1042501SC	78	29	SM5040550TP	50	2	SM6050802TN	84	51
SM1042501SC	98	8	SM5051400SC	44	41	SM6050802TN	86	51
SM1051001SC	112	22	SM6020802TN	58	7	SM6051002TN	40	27
SM1051601SC	84	6	SM6030602TN	80	9	SM6051002TN	44	8
SM1063552TN	100	31	SM6030602TN	82	9	SM6051002TN	58	5
SM4021201SC	32	7	SM6030602TP	34	6	SM6051002TN	78	34
SM4021201SC	62	8	SM6030800SP	90	90	SM6051002TN	80	24
SM4030401SC	80	47	SM6030802TN	84	37	SM6051002TN	82	24
SM4030401SC	82	47	SM6030802TN	88	12	SM6051002TN	86	59
SM4030455SN	42	60	SM6030802TN	92	5	SM6051002TN	98	31
SM4030455SP	10	17	SM6030802TN	96	31	SM6051002TN	100	23
SM4030455SP	34	8	SM6030802TN	118	52	SM6051002TP	16	2
SM4030601SN	116	35	SM6031010SC	90	86	SM6051202TN	48	27
SM4030801SC	48	17	SM6031202TN	94	56	SM6051202TN	92	74
SM4030801SN	40	35	SM6040460TP	18	23	SM6051202TN	94	74
SM4030855SN	116	34	SM6040460TP	56	18	SM6051202TN	104	33
SM4040655SN	40	13	SM6040600SP	90	83	SM6051202TN	116	25
SM4040655SN	116	22	SM6040602TN	40	18	SM6051202TP	18	2
SM4040655SP	2	55	SM6040602TN	56	24	SM6051202TP	26	73
SM4040655SP	4	55	SM6040602TN	88	75	SM6051202TP	30	73
SM4040655SP	36	24	SM6040602TN	90	75	SM6051400SP	4	72
SM4040655SP	38	24	SM6040602TN	98	2	SM6051402TN	42	64
SM4040855SP	2	24	SM6040602TP	16	8	SM6051402TN	78	15
SM4040855SP	10	28	SM6040610SC	92	29	SM6051402TN	80	6
SM4040855SP	20	49	SM6040650TP	2	15	SM6051402TN	82	6
SM4040855SP	26	59	SM6040802TN	78	37	SM6051402TN	92	1
SM4041001SC	64	20	SM6040802TN	80	36	SM6051602TN	54	2
SM4041050TP	18	30	SM6040802TN	82	36	SM6051602TN	78	8
SM4041055SP	6	46	SM6040802TN	84	12	SM6051602TN	88	5
SM4041201SC	64	22	SM6040802TN	88	73	SM6052010SC	4	73
SM4041255SP	38	6	SM6040802TN	90	73	SM6052502TN	56	31
SM4041655SP	10	13	SM6040802TN	104	4	SM6052502TN	92	27
SM4042001SC	64	23	SM6040802TP	30	59	SM6052502TN	100	7
SM4050655SP	24	55	SM6041000SP	18	40	SM6052502TN	116	7
SM4050655SP	26	55	SM6041002TN	78	17	SM6052502TP	86	69
SM4050655SP	28	55	SM6041002TN	88	17	SM6052502TP	92	13
SM4050655SP	30	55	SM6041002TP	4	53	SM6053052TN	4	68
SM4050855SP	2	33	SM6041200SP	18	42	SM6053052TN	42	65
SM4050855SP	14	48	SM6041402TN	4	60	SM6054502TN	86	61
SM4050855SP	20	62	SM6041402TN	96	40	SM6060800SP	4	78
SM4051255SP	18	35	SM6041802TN	56	22	SM6061002TP	118	50
SM4051405SE	64	18	SM6042502TN	88	24	SM6061202TN	52	2
SM4051655SP	18	47	SM6043552TN	52	6	SM6061202TN	84	46
SM4051655SP	44	42	SM6043552TN	110	67	SM6061202TN	108	28

NUMERICAL INDEX OF PARTS

PART NO	PAGE	REF NO.	PART NO	PAGE	REF NO.	PART NO	PAGE	REF NO.
SM6061202TP	38	4	SM7050850TP	82	38	SM8060552TP	6	11
SM6061402TN	4	64	SM8030312TP	80	29	SM8060552TP	88	20
SM6061402TN	40	43	SM8030312TP	82	29	SM8060602TP	96	6
SM6061402TN	44	9	SM8030312TP	96	33	SM8060612TP	6	35
SM6061402TN	84	65	SM8030412TP	38	26	SM8060612TP	22	26
SM6061402TN	86	65	SM8031212TP	94	61	SM8060612TP	78	6
SM6061402TN	108	32	SM8031212TP	96	26	SM8060612TP	84	39
SM6061402TN	112	40	SM8040360TP	16	6	SM8060612TP	92	38
SM6061402TN	116	12	SM8040412TP	78	19	SM8060612TP	108	14
SM6061402TP	18	13	SM8040412TP	96	38	SM8060612TP	116	17
SM6061402TP	38	21	SM8040412TP	104	21	SM8060812TP	6	14
SM6061602TN	86	48	SM8040512TP	96	28	SM8060812TP	84	18
SM6061602TN	96	4	SM8040602TP	88	59	SM8060812TP	90	56
SM6061602TN	108	23	SM8040602TP	90	59	SM8060812TP	108	26
SM6061602TN	112	8	SM8040612TP	38	12	SM8060812TP	112	30
SM6061610SC	64	17	SM8040612TP	84	55	SM8060842TP	92	39
SM6061802TN	80	3	SM8040612TP	86	55	SM8060842TP	116	16
SM6061802TN	82	3	SM8040612TP	88	32	SM8061002TP	112	6
SM6062002TN	84	44	SM8040612TP	104	19	SM8061550TP	6	7
SM6062002TN	88	62	SM8040612TP	116	61	SM8061612TP	22	28
SM6062002TN	90	62	SM8040612TP	118	61	SM8081652TP	6	10
SM6062002TN	116	37	SM8040802TP	48	16	SM9040500SN	104	26
SM6062502TN	2	6	SM8041012TP	92	33	SM9062553SC	104	46
SM6062502TN	94	48	SM8041012TP	118	66	SM9065003SC	104	44
SM6063002TP	20	55	SM8041552TP	94	78	SM9082503SE	110	51
SM6063502TN	90	81	SM8050412TP	4	79	SM9085553SC	112	12
SM6081602TN	40	46	SM8050412TP	78	10	SM9103513SC	108	36
SM6081602TN	112	15	SM8050412TP	100	13	SQ2050453MZ	22	13
SM6082002TN	4	62	SM8050512TP	18	8	SQ2050453MZ	24	28
SM6082002TN	112	24	SM8050592TP	108	10	SQ2050453MZ	28	28
SM6083002TN	22	32	SM8050602TP	88	3	SQ2060451MZ	22	14
SM6083002TN	92	22	SM8050602TP	96	36	SS1060610SP	94	81
SM6083002TN	116	2	SM8050612TP	10	7	SS5090210SP	98	4
SM6083002TP	26	52	SM8050612TP	12	39	SS5091020SP	12	40
SM6083002TP	30	52	SM8050612TP	18	20	SS5110810SP	18	32
SM6083502TN	84	20	SM8050612TP	38	20	SS6080320SP	4	49
SM6102002TN	112	35	SM8050612TP	118	59	SS6090520SP	12	44
SM6105502TN	112	46	SM8050812TP	24	41	SS6153012TP	26	50
SM6123002TN	102	2	SM8050812TP	28	41	SS6153012TP	30	50
SM67506A0TP	24	45	SM8051002TP	2	9	SS8090530TP	44	37
SM67506A0TP	28	45	SM8051002TP	26	56	SS8090670SP	12	30
SM6850400SP	8	51	SM8051002TP	30	56	SS8110520TP	88	28
SM6850502TN	32	4	SM8051002TP	108	11	SS8660610TP	88	15
SM6850802TN	34	13	SM8060550TP	24	23	SV4030601SN	48	11
SM7050850TP	80	38	SM8060550TP	28	23	TA0290301M0	24	32

NUMERICAL INDEX OF PARTS

PART NO	PAGE	REF NO.	PART NO	PAGE	REF NO.
TA0290301M0	28	32	WP0641600SC	84	35
TA0370301R0	6	29	WP0641601SC	2	65
TA0490601R0	6	18	WP0641601SC	4	65
TA0500301R0	6	19	WP0641601SC	40	44
TA0550604R0	22	12	WP0641601SC	44	10
TA0750404R0	6	2	WP0651001SC	100	24
TA0750704R0	2	45	WP0651001SC	108	33
TA0800504R0	4	86	WP0651001SC	112	41
TA0950806R0	2	44	WP0841600SC	112	25
TA1050504R0	2	85	WP0841600SD	26	53
TA1050504R0	4	85	WP0841600SD	30	53
TA1250406R0	2	43	WP0841600SE	110	52
TA1701002R0	98	23	WP0841601SC	4	63
WP0220301SC	62	11	WP0841601SC	22	33
WP0320500SC	34	14	WP0841601SC	40	55
WP0320500SC	80	46	WP0841601SC	42	55
WP0320500SC	82	46	WP0841601SC	68	9
WP0350516SD	12	46	WP0871602SE	48	19
WP0371016SD	24	46	WP1020616SD	44	4
WP0371016SD	28	46	WP1021016SD	44	3
WP0430800SD	4	84	WP1052001SC	108	37
WP0430800SD	36	25	WP1052001SC	112	47
WP0430800SD	50	3	WP1202016SD	102	3
WP0431005SP	98	3	WP1502500SC	92	23
WP0450000SD	10	29	WP1612616SE	64	25
WP0450000SD	16	9	WS0451040KP	44	26
WP0450000SD	38	28	WS0510002KN	64	29
WP0480856SP	18	33	WS0820002KN	22	34
WP0501016SC	46	50	WS1643202KR	64	26
WP0510516SD	38	8	WZ1052010KP	44	5
WP0522016SH	90	71	WZ2640310KH	90	78
WP0531000SC	40	23			
WP0531000SC	48	28			
WP0531000SD	16	3			
WP0550800SP	24	37			
WP0550800SP	28	37			
WP0551016SH	44	31			
WP0553216SD	56	27			
WP0553216SD	80	5			
WP0553216SD	82	5			
WP0611626SP	94	51			
WP0612066SP	86	49			
WP0621016SD	26	51			
WP0621016SD	30	51			
WP0621026SP	118	75			