

MODEL : APW-896

List No : 1496-11

PARTS LIST

Published:09/28/2017

CONTENTS

FRAME & MISCELLANEOUS COVER COMPONENTS	1
MAIN SHAFT & THREAD TAKE-UP LEVER COMPONENTS	7
NEEDLE THREAD TRIMMER COMPONENTS.....	11
NEEDLE BAR REVERSAL COMPONENTS	13
THREAD TENSION & WIPER COMPONENTS	15
LOWER THREAD COMPONENTS	19
CENTER KNIFE COMPONENTS	21
LOWER SHAFT COMPONENTS.....	25
HOOK DRIVING SHAFT LEFT COMPONENTS.....	27
HOOK DRIVING SHAFT RIGHT COMPONENTS	31
BOBBIN THREAD DETECTING COMPONENTS.....	35
THREAD DETECTING COMPONENTS	37
LUBRICATION COMPONENTS	39
BACK TUCK COMPONENTS	41
FRAME & COVER COMPONENTS (1).....	43
FRAME & COVER COMPONENTS (2).....	47
PEDAL SWITCH COMPONENTS	51
POCKET BAG CLAMP COMPONENTS.....	53
AIR EQUIPMENT COMPONENTS.....	55
CLAMP FOOT COMPONENTS.....	57
CORNER KNIFE COMPONENTS	59
BINDER COMPONENTS	63
MARKING LIGHT COMPONENTS	65
FLAP PHOTOTUBE COMPONENTS.....	67
THREAD STAND COMPONENTS.....	69
ACCESSORIE PART COMPONENTS	71
TRANSMISSION BOX COMPONENTS.....	73
OPERATION PANEL COMPONENTS	77
WIRING DIAGRAM.....	79
CLAMP FOOT UNIT (1).....	85
CLAMP FOOT UNIT (2).....	87
CLAMP FOOT UNIT (3).....	91
CLAMP FOOT FEED UNIT	95
CORNER KNIFE UNIT (1).....	99
CORNER KNIFE UNIT (2).....	103
CORNER KNIFE UNIT (3).....	107
BINDER UNIT.....	109
MARKING LIGHT UNIT.....	113
SA-135:THIN CLOTH FOLDING PLATE	115
SA-117:CLOTH LENGTHEN DEVICE	117
SA-118S:PAVING PLATE DEVICE	119
SA-119:VACUUM DEVICE.....	121
SA-120:AUTOMATIC INTER LING FEEDING DEVICE	127
SA-121:FRAP MARKING DEVICE	133
SA-122:BREAST POCKET DEVICE	135
SA-125:ZIPPER ATTACHMENT.....	137

CONTENTS

SA-126:BUNDLE CLAMP DEVICE.....	139
SA-127:VACUUM MOTOR DEVICE.....	141
SA-129:STANDING WORK STAND.....	143
SA-130:STANDING WORK PEDAL.....	145
SA-134:RIGHT FLAP ANGLE DETECTION DEVICE.....	149
SA-136:WORK PIECE CLAMP DEVICE.....	151
SP-46:CLAMP BAR STACKER DEVICE (1).....	153
SP-46:CLAMP BAR STACKER DEVICE (2).....	157
SP-47:ROLLER STACKER DEVICE.....	161
GAUGE COMPONENTS (1).....	165
GAUGE COMPONENTS (2).....	167
GAUGE COMPONENTS (3).....	169
PNEUMATIC CIRCUIT DIAGRAM (1).....	171
PNEUMATIC CIRCUIT DIAGRAM (2)(OPTION PARTS).....	177
LIST FOR INFORMATION OF CHANGE.....	179
HOW TO MAKE USE OF THIS PARTS LIST.....	180

FRAME & MISCELLANEOUS COVER COMPONENTS

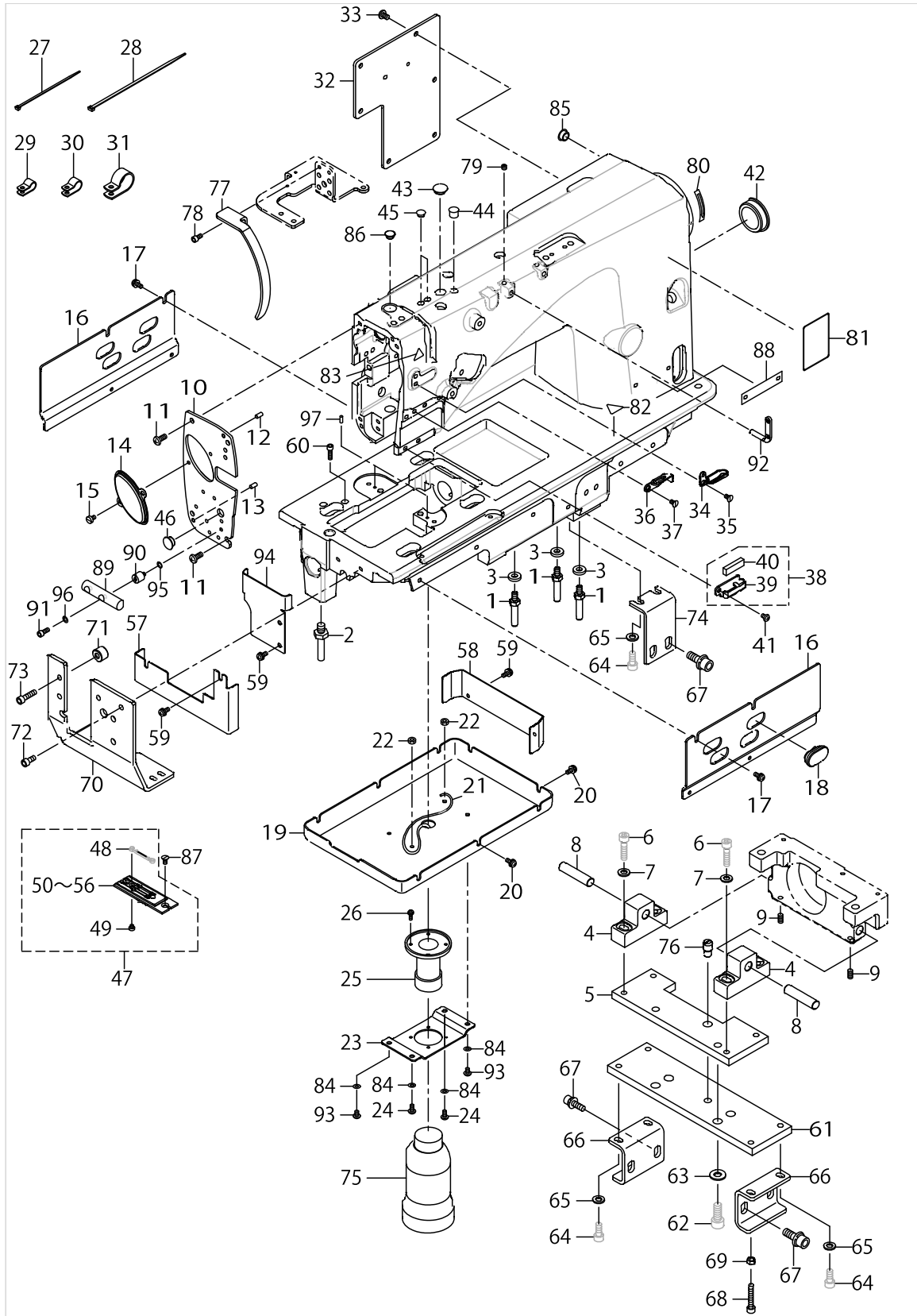

FRAME & MISCELLANEOUS COVER COMPONENTS

No.	Parts No.	Parts name	Remarks	Level	Cons	Qty
1	40028555	STUD				3
2	40035180	BED_SCREW_STUD_B				1
3	40036690	WASHER				3
4	40033410	HEAD_BASE_A				2
5	40034481	HEAD_BASE_PLATE_B				1
6	SM6062502TN	HEXAGONAL-HOLE BOLT				4
7	WP0641601SC	WASHER				4
8	40033825	HEAD_FIXED_SHAFT				2
9	SM8051002TP	SCREW M5 L=10				2
10	40055980	FACE_PLATE_A_ADD_COATING				1
11	SM4050855SP	SCREW				4
12	PS0400082KP	SPRING PIN				1
13	PS0400082KP	SPRING PIN				1
14	40025641	FACE_PLATE_B				1
15	SM6040650TP	SCREW				2
16	40033441	OIL_COVER_A				2
17	SL4041091SC	SCREW M4 L=10				6
18	40028877	FACE_COVER_CAP				4
19	40033442	OIL_COVER_B				1
20	SL4041091SC	SCREW M4 L=10				6
21	CQ202000000	OIL WICK			☆	1
22	NM6040000SN	NUT M4				2
23	40033443	OIL_MANAGEMENT_BRACKET				1
24	SM4040855SP	SCREW				2
25	B8202205000	OIL MANAGEMENT				1
26	SL4031081SC	SCREW M3X10				4
27	EA9500B0100	CABLE BAND				15
28	EA9500B0200	CABLE BAND 150				15
29	HX00150000C	CABLE CLIP				3
30	HX00150000D	CABLE CLIP				3
31	HX00150000K	CABLE CLIP				4
32	40028766	REAR_PLATE				1
33	SM4050855SP	SCREW				6
34	40029078	THREAD_GUIDE_UPPER				1
35	SM1040750TP	SCREW M4 L=7				1
36	40039765	THREAD_GUIDE_M			☆	1
37	SM1040750TP	SCREW M4 L=7				1
38	40031060	THREAD_GUIDE_F_ASM.			☆	1
39	40033821	THREAD_GUIDE_F		*		1
40	40034444	FELT		*	☆	1
41	SM4040655SP	SCREW M4 L=6				1
42	22619100	CAP				1
43	TA1250406R0	RUBBER PLUG D=12.5 L=4				4
44	TA0950806R0	RUBBER PLUG				1
45	TA0750704R0	RUBBER PLUG				2
46	TA1050504R0	RUBBER PLUG				1
47	40046301	NEEDLE_PLATE_10_ASM.				1

FRAME & MISCELLANEOUS COVER COMPONENTS

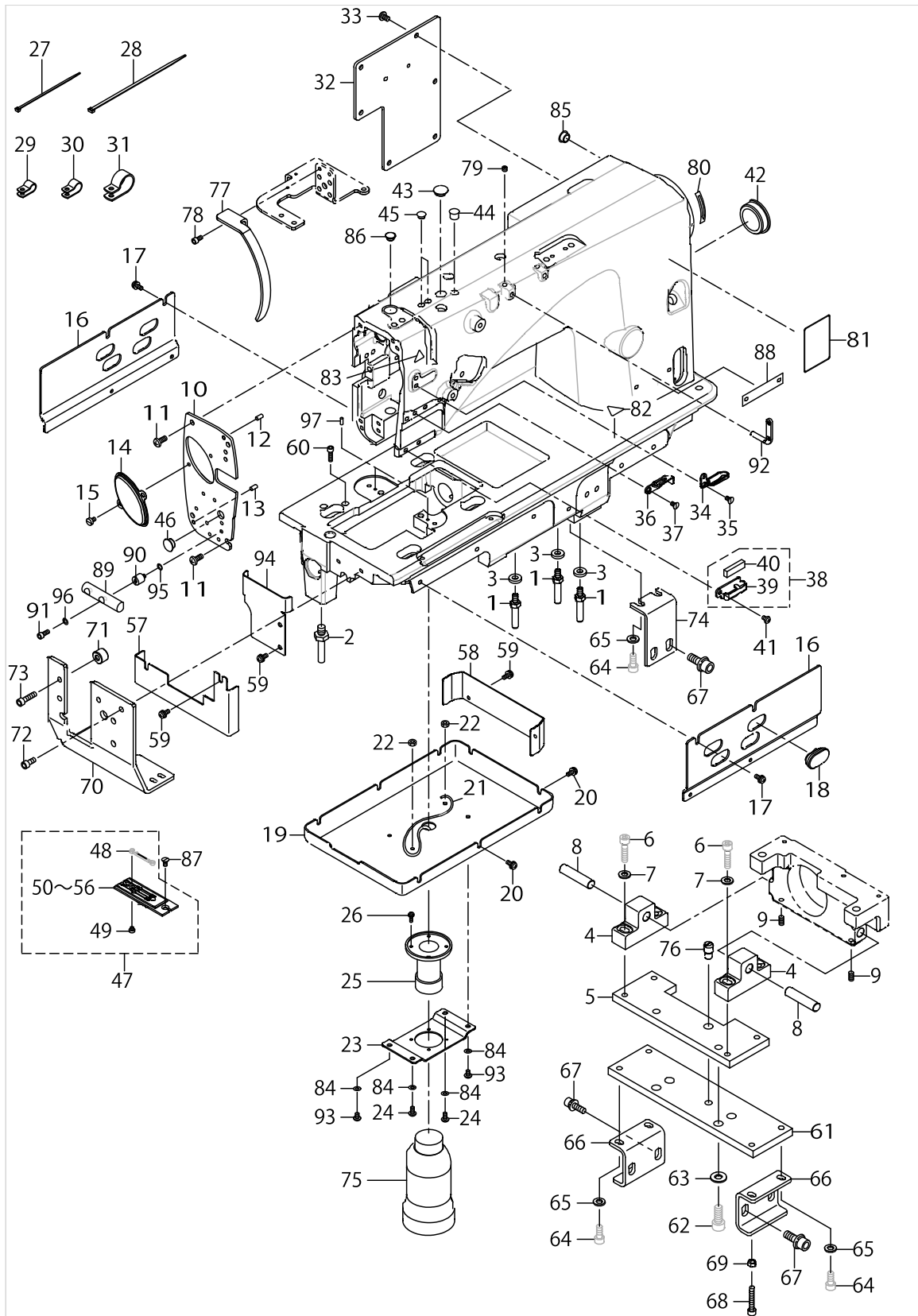

FRAME & MISCELLANEOUS COVER COMPONENTS

No.	Parts No.	Parts name	Remarks	Level	Cons	Qty
48	16403008	CONTER KNIFE RIGHT		*	☆	1
49	SS6080320SP	SCREW 1/8-44 L=2.5		*		2
50	40078201	NEEDLE_PLATE_10	SELECTIVE PARTS	*		1
51	40078200	NEEDLE_PLATE_8	SELECTIVE PARTS	*		1
52	40078202	NEEDLE_PLATE_12	SELECTIVE PARTS	*		1
53	40078203	NEEDLE_PLATE_14	SELECTIVE PARTS	*		1
54	40078204	NEEDLE_PLATE_16	SELECTIVE PARTS	*		1
55	40078205	NEEDLE_PLATE_18	SELECTIVE PARTS	*		1
56	40078206	NEEDLE_PLATE_20	SELECTIVE PARTS	*		1
57	40042293	BED_OIL_COVER_B				1
58	40042294	BED_OIL_COVER_C				1
59	SL4041091SC	SCREW M4 L=10				6
60	SM6041402TN	SCREW M4X0.7 L=14				2
61	40034482	HEAD_BASE_PLATE_A				1
62	SM6082002TN	SCREW M8 L=20				4
63	WP0841601SC	WASHER 8.4X17.4X1.6				4
64	SM6061402TN	BOLT				6
65	WP0641601SC	WASHER				6
66	40038253	FIXING_PLATE				2
67	SL6082092TN	BOLT				6
68	SM6053052TN	SCREW				4
69	NM6050001SC	NUT M5				4
70	40034480	HEAD_FRONT_BASE				1
71	40033444	FRONT_BASE_SPACER				2
72	SM6051400SP	SCREW				2
73	SM6052010SC	SCREW M5X0.8 L=20				2
74	40034479	HEAD_ROCK_PLATE				1
75	B9121012000	OIL CAN				1
76	40023180	FIXED_PIN				1
77	40040849	THREAD_TAKE_UP_LEVER_COVER_B			☆	1
78	SM6040802TN	SCREW				1
79	SM8050412TP	SCREW M5 L=4				2
80	CM500300001	DIRECTION LABEL				1
81	CM301200001	SAFETY LABEL_S				1
82	CM300200002	CAUTION LABEL(25)				1
83	CM300200001	ATTENTION SEAL				1
84	WP0430800SD	WASHER M4				4
85	TA1050504R0	RUBBER PLUG				1
86	TA0800504R0	PLUG D=8 L=4.5				1
87	SM1040870TP	SCREW				2
88	40064937	MODEL_NAME_PLATE				1
89	40026344	ROCK_SHAFT				1
90	40069615	FEED_BASE_SPACER				2
91	SM6041002TP	SCREW M4 L=10				2
92	22920706	TWO EYELET				2
93	SM4040655SP	SCREW M4 L=6				2
94	40042292	BED_OIL_COVER_A				1

FRAME & MISCELLANEOUS COVER COMPONENTS

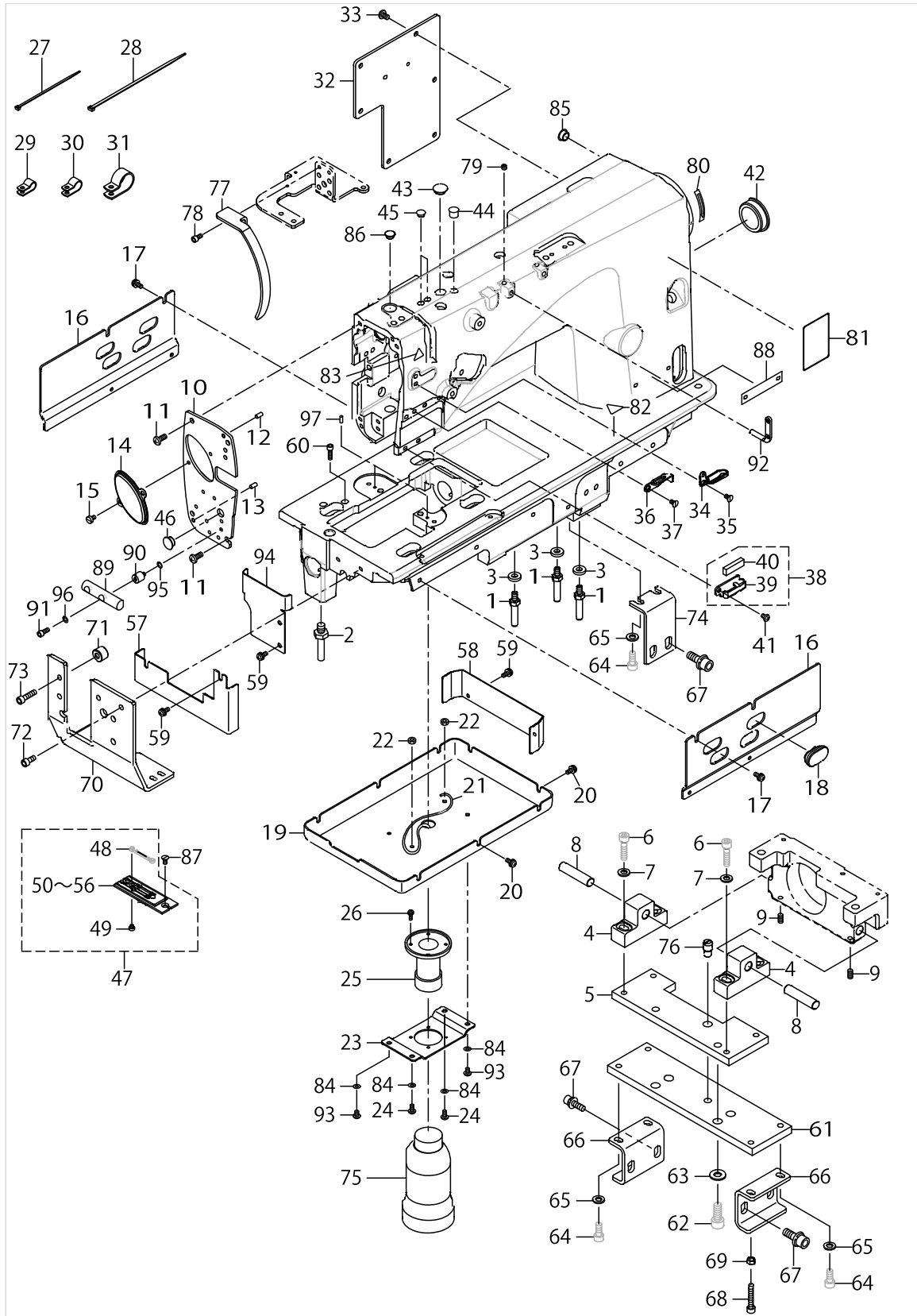

FRAME & MISCELLANEOUS COVER COMPONENTS

No.	Parts No.	Parts name	Remarks	Level	Cons	Qty
95	WP0501016SD	WASHER 5X10.5X1				2
96	WP0450846SP	WASHER				2
97	PH0300085S0	PIN				2

MAIN SHAFT & THREAD TAKE-UP LEVER COMPONENTS

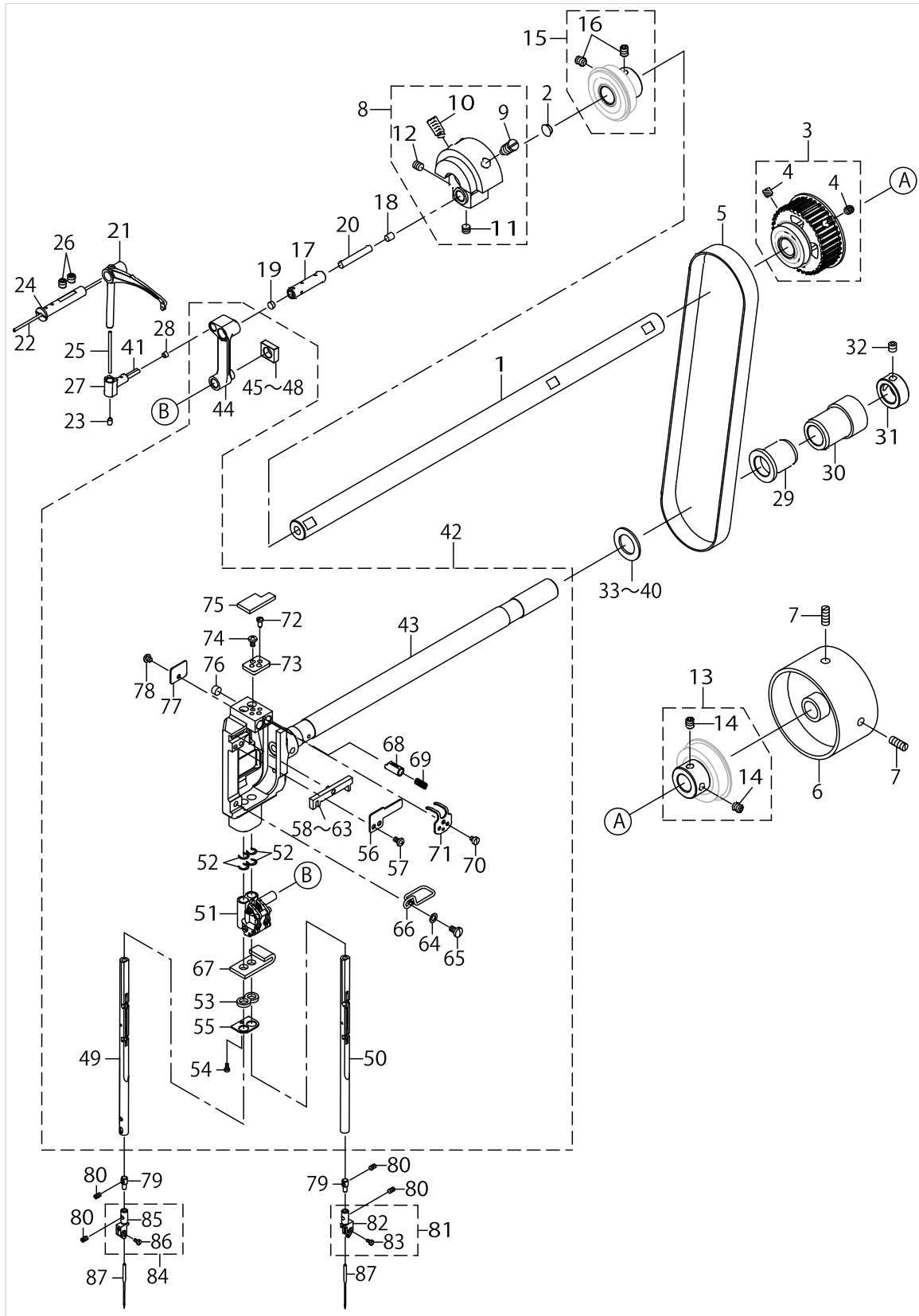

MAIN SHAFT & THREAD TAKE-UP LEVER COMPONENTS

No.	Parts No.	Parts name	Remarks	Level	Cons	Qty
1	40024436	MAINSHAFT				1
2	TA0750404R0	PLUG D=7.5 L=3.5				1
3	40029048	ASSY_MAINSHAFT_BEARING_2				1
4	SM8060612TP	SCREW M6 L=6		*		4
5	40028652	TIMING_BELT			☆	1
6	40050540	HAND_WHEEL				1
7	SM8061550TP	SCREW M6 L=15				2
8	40031864	ASSY_COUNTER_WEIGHT				1
9	40004171	COUNTER_WEIGHT_SCREW		*		1
10	SM8081652TP	SCREW M8 L=16		*		1
11	SM8060552TP	SCREW M6 L=5		*		1
12	SM8060612TP	SCREW M6 L=6		*		1
13	40029049	ASSY_MAINSHAFT_BEARING_3				1
14	SM8060812TP	SCREW M6 L=8		*		2
15	40029047	ASSY_MAINSHAFT_BEARING				1
16	40010417	BEARING_BUSH_SCREW		*		2
17	40029964	NEEDLE_BAR_CRANK_PIN				1
18	TA0490601R0	PLUG D=4.9X5.5 L=6				1
19	TA0500301R0	PLUG 5X5.8 L=3				1
20	CQ303000000	OIL WICK				0.02
21	40041107	TAKE_UP_LEVER_E				1
22	CQ202000000	OIL WICK				0.04
23	22810907	RUBBER PLUG				1
24	22605307	THREAD TAKE-UP LEVER PIN				1
25	CQ202000000	OIL WICK				0.15
26	SM8060612TP	SCREW M6 L=6				2
27	40027951	TAKE_UP_LEVER_THRUST_PIN				1
28	TA0370301R0	PLUG D-3.7X4.4 L=3				1
29	40023568	BUSHING				1
30	40023569	BUSHING				1
31	CS1701181TP	THRUST COLLAR D=17 W=11				1
32	SM8060612TP	SCREW M6 L=6				2
33	B1438512B00	WASHER 17.1X28X1.5	SELECTIVE PARTS			1
34	22606206	SPACER Y	SELECTIVE PARTS			1
35	22606305	SPACER Z	SELECTIVE PARTS			1
36	22607600	SPACER A	SELECTIVE PARTS			1
37	22607709	SPACER B	SELECTIVE PARTS			1
38	22607808	SPACER D	SELECTIVE PARTS			1
39	22607907	SPACER E	SELECTIVE PARTS			1
40	22606404	SPACER F	SELECTIVE PARTS			1
41	CQ252000000	OIL WICK				0.02
42	40046340	NEEDLE_BAR_ROCKING_COMPONENTS			☆	1
43	40026402	NEEDLE_BAR_ROCKING_BASE_ASM.		*		1
44	40043925	NEEDLE_BAR_CRANK_ROD		*	☆	1
45	40036695	ROCKING ROD SQUARE BLOCK		*		1
46	23204506	ROCKING ROD SQUARE BLOCK A		*		1
47	23204605	ROCKING ROD SQUARE BLOCK B		*		1

MAIN SHAFT & THREAD TAKE-UP LEVER COMPONENTS

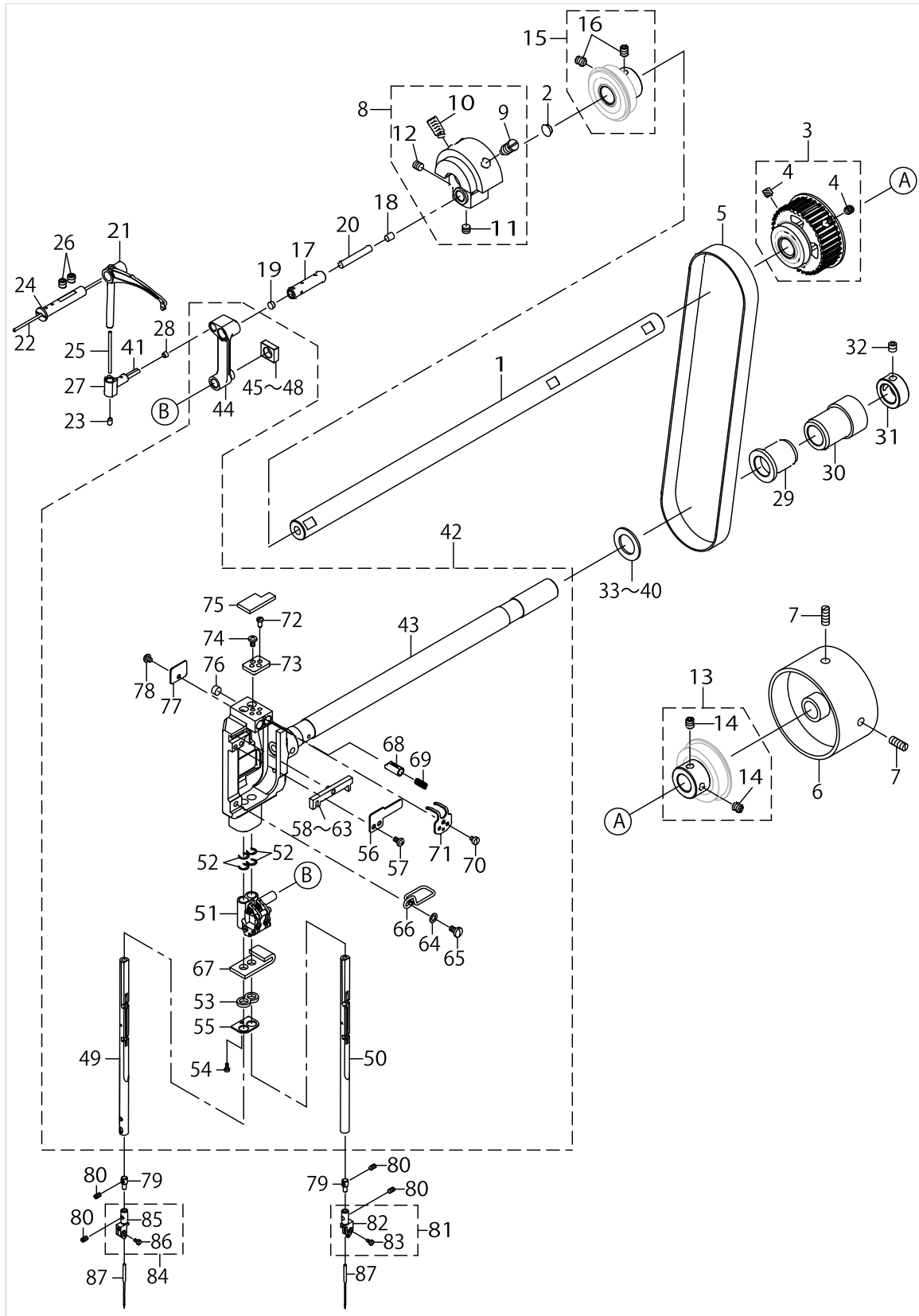

MAIN SHAFT & THREAD TAKE-UP LEVER COMPONENTS

No.	Parts No.	Parts name	Remarks	Level	Cons	Qty
48	23204704	ROCKING ROD SQUARE BLOCK C		*		1
49	40064253	NEEDLE_BAR_LEFT_ASM.		*	☆	1
50	40064252	NEEDLE_BAR_RIGHT_ASM.		*	☆	1
51	40032147	NEEDLE_BAR_CONNECTION_ASM.		*	☆	1
52	40028668	RING_A		*		4
53	22686000	NEEDLE BAR OIL SEAL FELT A		*		1
54	SS6060510TP	SCREW 3/32-56 L=4.5		*		1
55	22685804	NEEDLE BAR OIL SEAL PLATE		*		1
56	22681803	SLIDE BLOCK GUIDE PLATE		*		1
57	SS4090715SP	SCREW 9/64-40 L=7		*		2
58	40036701	SLIDER BLOCK ASM.		*		1
59	22681951	SLIDER BLOCK ASM. A		*		1
60	22682058	SLIDER BLOCK ASM. B		*		1
61	22682157	SLIDE BLOCK		*		1
62	22682256	SLIDER BLOCK ASM. D		*		1
63	22682355	SLIDER BLOCK ASM. E		*		1
64	WP0450000SD	WASHER 4.5X8X0.5		*		1
65	SS7110710SP	SCREW 11/64-40 L=7		*		1
66	22685903	FELT GUIDE		*		1
67	22686109	OIL GUARD FELT		*		1
68	22681407	NEEDLE BAR STOPPER		*		2
69	22681506	SPRING		*		2
70	SS6080410SP	SCREW 1/8-44 L=4		*		1
71	40095222	STOPPER_SPRING_COVER		*		1
72	22681712	STOPPER SCREW		*		2
73	22682702	NEEDLE BAR SWIVEL STOPPER		*		1
74	SS4090715SP	SCREW 9/64-40 L=7		*		2
75	40039629	FELT		*		1
76	22903702	ROLLER FELT		*		2
77	22681209	FELT COVER		*		1
78	SS4090415SP	SCREW 9/64-40 L=4		*		1
79	22682504	SPRING BEARING			☆	2
80	B1425526000	SCREW 1/8-44 L=6				4
81	16431868	NEEDLE CLAMP D 10MM RIGHT			☆	1
82	16431819	NEEDLE CLAMP D 10MM RIGHT		*	☆	1
83	SS6060410TP	SCREW 3/32-56 L=3.5		*	☆	1
84	16431769	NEEDLE CLAMP D 10MM LEFT				1
85	16431710	NEEDLE CLAMP D 10MM LEFT		*		1
86	SS6060410TP	SCREW 3/32-56 L=3.5		*	☆	1
87	MDP170B1600	NEEDLE DPX17 #16			☆	2

NEEDLE THREAD TRIMMER COMPONENTS

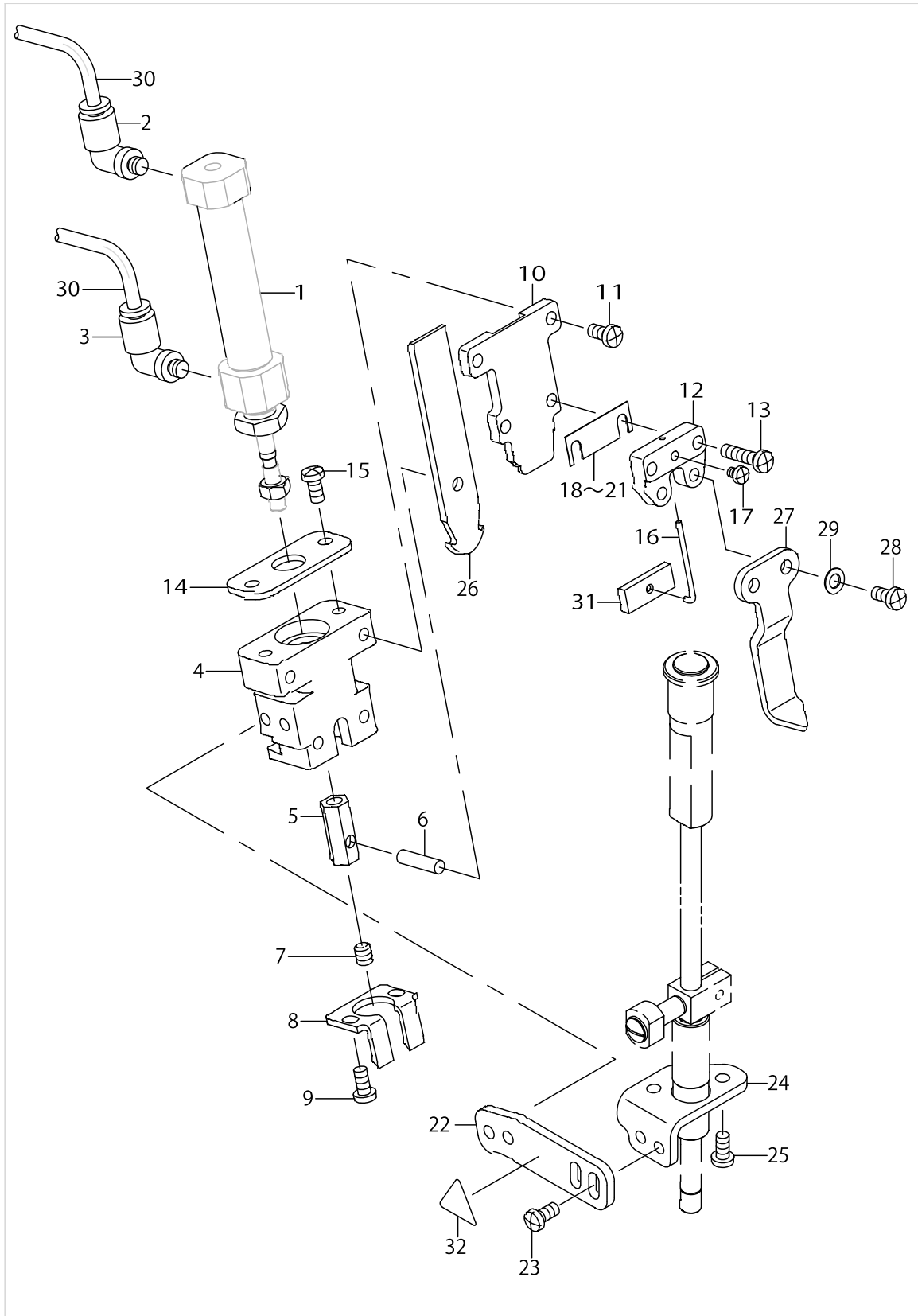

NEEDLE THREAD TRIMMER COMPONENTS

No.	Parts No.	Parts name	Remarks	Level	Cons	Qty
1	PA1604005B0	ARI CYLINDER			☆	1
2	PJ304040504	ELBOW UNION				1
3	PJ304040506	ELBOW UNION				1
4	40023016	UPPER_KNIFE_BASE				1
5	40033537	UPPER_KNIFE_JOINT				1
6	B1505804000	HINGE SHAFT				1
7	SM8050612TP	SCREW M5X6				1
8	16409906	NEEDLE THREAD COUNTER KNIFE			☆	1
9	SM4040855SP	SCREW				2
10	40023019	UPPER_KNIFE_GUIDE				1
11	SM4040855SP	SCREW				2
12	40023017	UPPER_KNIFE_CLAMP_BASE				1
13	SM4041655SP	SCREW M4 L=16				2
14	40023018	UPPER_KNIFE_PLATE				1
15	SM4040855SP	SCREW				2
16	40033816	CLAMP_SPRING			☆	1
17	SM4030455SP	SCREW				1
18	16410607	SPACER 0.2	SELECTIVE PARTS			1
19	16410706	SPACER 0.4	SELECTIVE PARTS			1
20	16410805	SPACER 0.6	SELECTIVE PARTS			1
21	16410904	SPACER 0.8	SELECTIVE PARTS			1
22	40026152	UPPER_THREAD_TRIMMER_PLATE				1
23	SM4040855SP	SCREW				4
24	40026153	UPPER_THREAD_TRIMMER_BASE				1
25	SM4040855SP	SCREW				2
26	40023020	UPPER_KNIFE_10_12			☆	1
27	40026151	CLOTH_SPREADER				1
28	SM4040855SP	SCREW				2
29	WP0450000SD	WASHER 4.5X8X0.5				2
30	BT0400251EB	URETHANE HOSE BLACK				2
31	40033815	CLAMP_PLATE				1
32	CM300200001	ATTENTION SEAL				1

NEEDLE BAR REVERSAL COMPONENTS

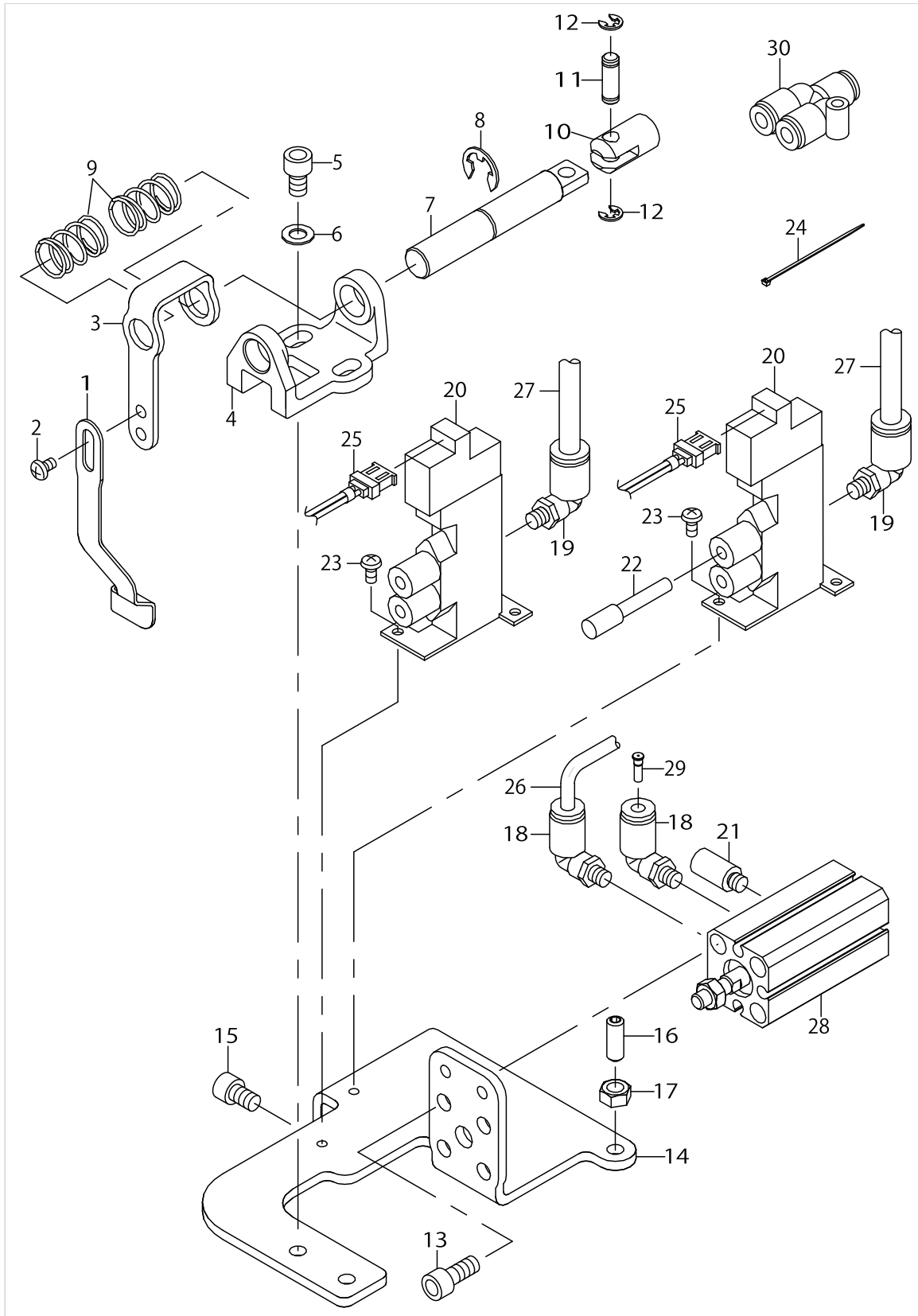

NEEDLE BAR REVERSAL COMPONENTS

No.	Parts No.	Parts name	Remarks	Level	Cons	Qty
1	40036571	LEAF_SPRING			☆	1
2	SM4040501SN	SCREW M4X0.7 L=5				2
3	40036573	LEAF_SPRING_PLATE			☆	1
4	40036578	SHAFT_GUIDE_BASE				1
5	SM6050802TN	BOLT				2
6	WP0520656SA	WASHER 5.2X9.5X0.6				2
7	40036574	CYLINDER_SHAFT			☆	1
8	RE0700000K0	E-RING 7				1
9	40036575	BALANCE_SPRING			☆	2
10	40023644	CYLINDER KNUCKLE				1
11	40023635	CYLINDER PIN				1
12	RE0300000K0	E-RING 3				2
13	SM6051202TN	SCREW M5X0.8 L=12				4
14	40036572	REVERSAL_BASE				1
15	SM6050802TN	BOLT				2
16	SM8051402TP	SCREW M5 L=14				1
17	NM6050001SC	NUT M5				1
18	PJ304040504	ELBOW UNION				3
19	PJ304040505	ELBOW				2
20	PV1502060A0	5 PORT MAGNETIC TRANSFER VALVE			☆	2
21	PX050501000	SILENCER				1
22	PX500014000	PLUG				1
23	SM5030655SN	SCREW M3X0.5 L=6				4
24	EA9500B0100	CABLE BAND				3
25	40032964	AIR VALVE CABLE ASM			☆	2
26	BT0400251EB	URETHANE HOSE BLACK				0.4
27	BT0600401EB	TUBE				1
28	PA1200505A0	AIR CYLINDER			☆	1
29	PC022403E00	INSERT RING				1
30	PJ308060003	Y UNION				1

THREAD TENSION & WIPER COMPONENTS

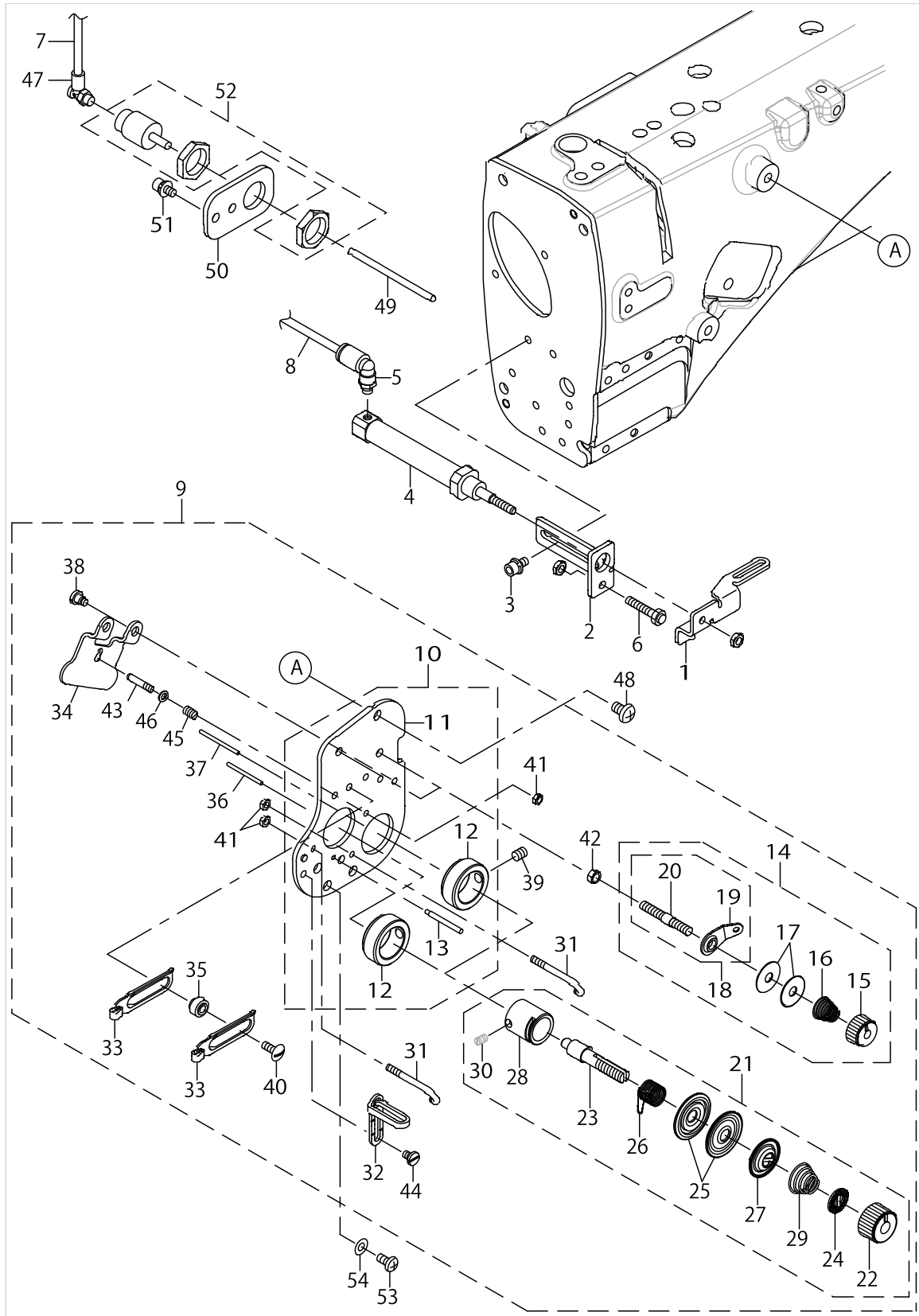

THREAD TENSION & WIPER COMPONENTS

No.	Parts No.	Parts name	Remarks	Level	Cons	Qty
1	40025634	WIPER			☆	1
2	40025635	WIPER_CYLINDER_BASE				1
3	SL6040892TN	BOLT				2
4	PA1002506A0	CYINDER				1
5	PJ304040506	ELBOW UNION				1
6	40044963	STOPPER_BOLT			☆	1
7	BT0400251EB	URETHANE HOSE BLACK				3
8	BT0400251EB	URETHANE HOSE BLACK				3
9	40061321	COMP_THREAD_TENSION				1
10	40028250	TENSION_BASE_PLATE		*		1
11	40028251	THREAD_TENSION_BASE		*		1
12	40015697	THREAD_GUIDE_PIN		*		2
13	40022463	ASSY_THREAD_TENSION_A		*		1
14	40022427	THREAD TENSION NUT		*		2
15	22945703	THREAD TENSION SPRING		*		1
16	22945505	BOBBIN WINDER TENSION DISC		*	☆	1
17	B3214047000	BOBBIN WINDER TENSION DISC		*		1
18	22529473	BOBBIN THREAD TENSION ROD ASM.		*		1
19	22529408	BOBBIN THREAD GUIDE		*		1
20	22529515	BOBBIN THREAD TENSION ROD		*		1
21	23626062	THREAD TENSION ASM. H		*		2
22	23626005	THREAD TENSION NUT		*		1
23	22921209	THREAD TENSION POST		*		1
24	22921407	ROTATION STOPPER		*		1
25	22921506	THREAD TENSION DISK		*		2
26	22921605	THREAD TAKE-UP SPRING		*	☆	1
27	22921803	DISK STOPPER		*		1
28	22945307	THREAD TENSION POST BASE		*		1
29	22962005	THREAD TENSION SPRING		*	☆	1
30	SS8090670SP	SCREW 9/64-40 L=5.5		*		1
31	B1118512000	THREAD TAKE-UP GUIDE LEVER (A)		*		2
32	22811301	THREAD GUIDE(UPPER) RIGHT		*		1
33	23203201	TAKE-UP THREAD GUIDE		*		2
34	40034660	DISK_RELEASE_PLATE		*		1
35	23203300	THREAD GUIDE COLLAR		*		2
36	B3118552A00	TENSION RELEASE PIN A		*		1
37	B3118552F00	TENSION RELEASING PIN		*		1
38	SD0470316TP	SHOULDER SCREW D=4.7 H=3.1		*		2
39	SM8050612TP	SCREW M5X6		*		2
40	SS5091020SP	SCREW 9/64-40 L=9.5		*		2
41	NS6080210SP	NUT 1/8-44		*		3
42	NS6110310SP	NUT 11/64-40		*		2
43	40015699	SPRING_GUIDE		*		1
44	SS6090520SP	SCREW 9/64-40 L=5.0		*		1
45	40009222	PRESSER PLATE ADJUSTING SPRING		*		1
46	WP0350516SD	WASHER 3.5X6X0.5		*		1
47	PJ304040506	ELBOW UNION				1

THREAD TENSION & WIPER COMPONENTS

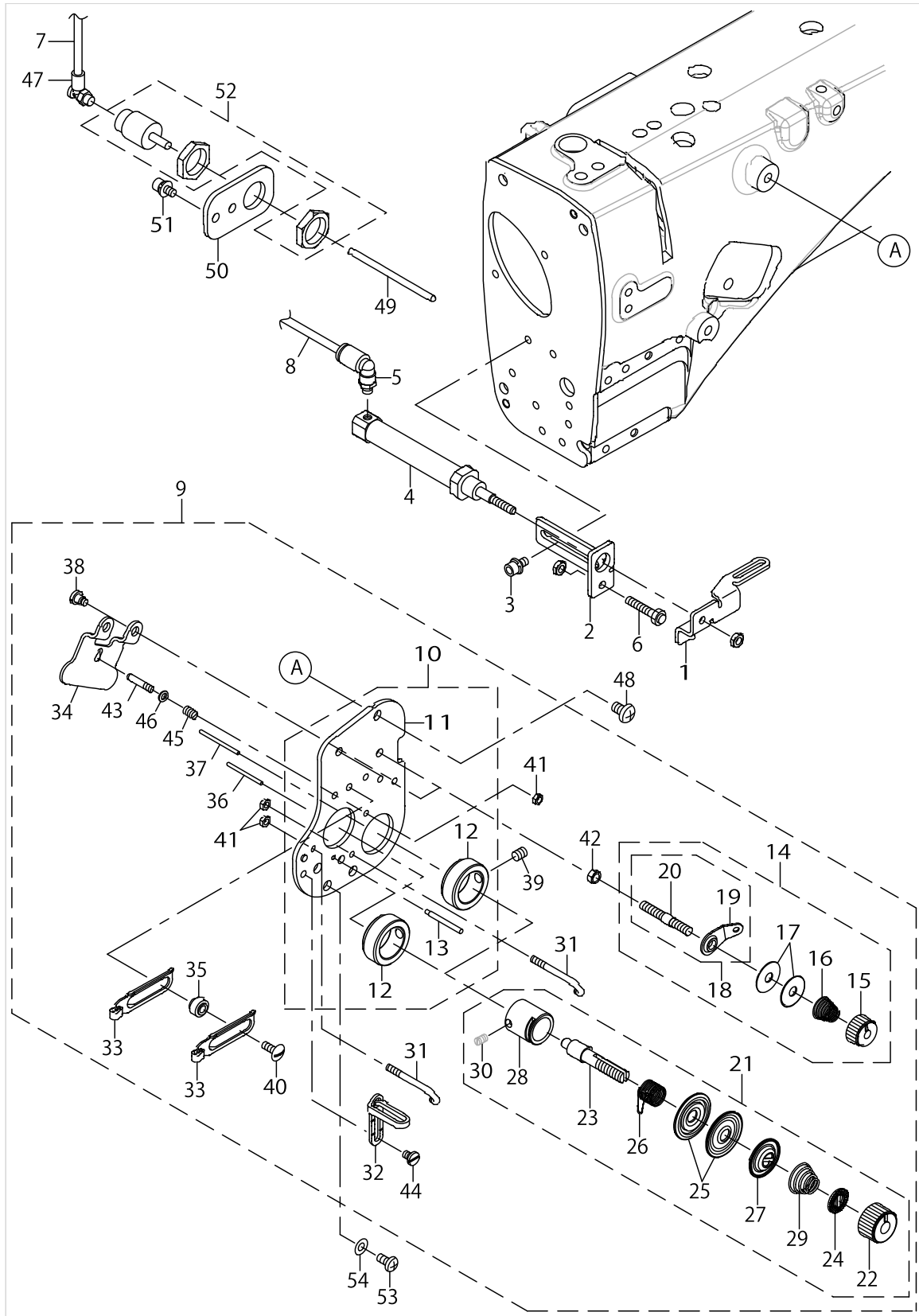

THREAD TENSION & WIPER COMPONENTS

No.	Parts No.	Parts name	Remarks	Level	Cons	Qty
48	SM4050855SP	SCREW				1
49	40034974	TENSION_RELEASE_SHAFT				1
50	40025636	THREAD_TENSION_CYLINDER_BRACKET				1
51	SL6040892TN	BOLT				2
52	PA1000512A0	AIR CYLINDER			☆	1
53	SM4040855SP	SCREW				1
54	WP0430801SC	WASHER M4				1

LOWER THREAD COMPONENTS

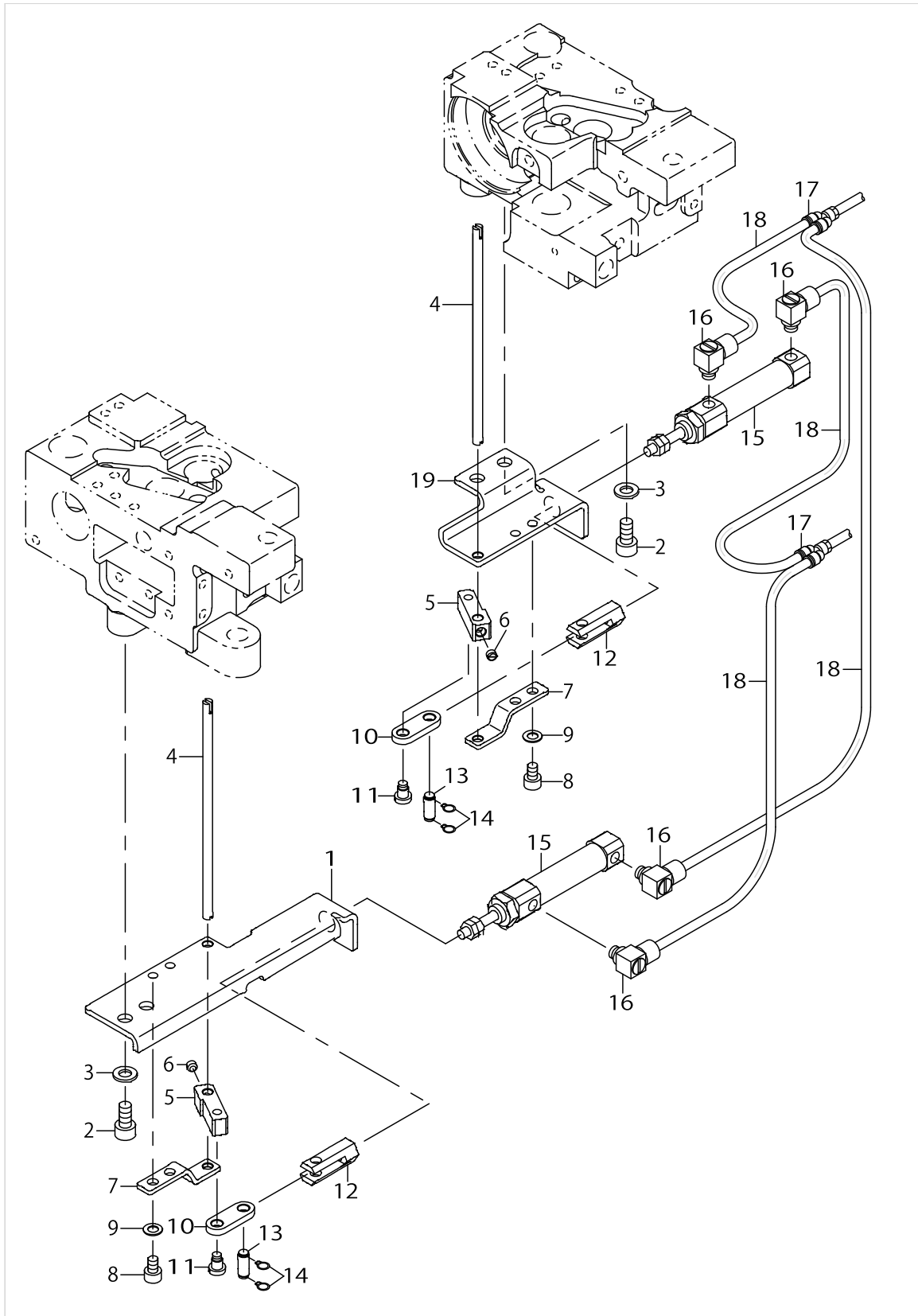

LOWER THREAD COMPONENTS

No.	Parts No.	Parts name	Remarks	Level	Cons	Qty
1	40025624	LOWER_KNIFE_BASE_L				1
2	SM6051002TP	SCREW M5X0.8 L=10				4
3	WP0531000SD	WASHER M5				4
4	40025646	LOWER_KNIFE			☆	2
5	40025622	KNIFE_LINK_ARM				2
6	SM8040360TP	SCREW				2
7	40025623	KNIFE_PRESSER_BASE				2
8	SM6040602TP	SCREW M4 L=6				2
9	WP0450000SD	WASHER 4.5X8X0.5				2
10	40033420	LOWER_KNIFE_LINK				2
11	SD0450401SP	HINGE SCREW D=4.5 H=4				2
12	40025661	CYLINDER_JOINT				2
13	B3034450000	LINK PIN				2
14	B3035450000	SNAP RING				4
15	PA1001521A0	AIR CYLINDER				2
16	PJ046052503	HOSE ELBOW				4
17	PJ308040002	QUICK COUPLING				2
18	BT0400251EB	URETHANE HOSE BLACK				6
19	40025625	LOWER_KNIFE_BASE_R				1

CENTER KNIFE COMPONENTS

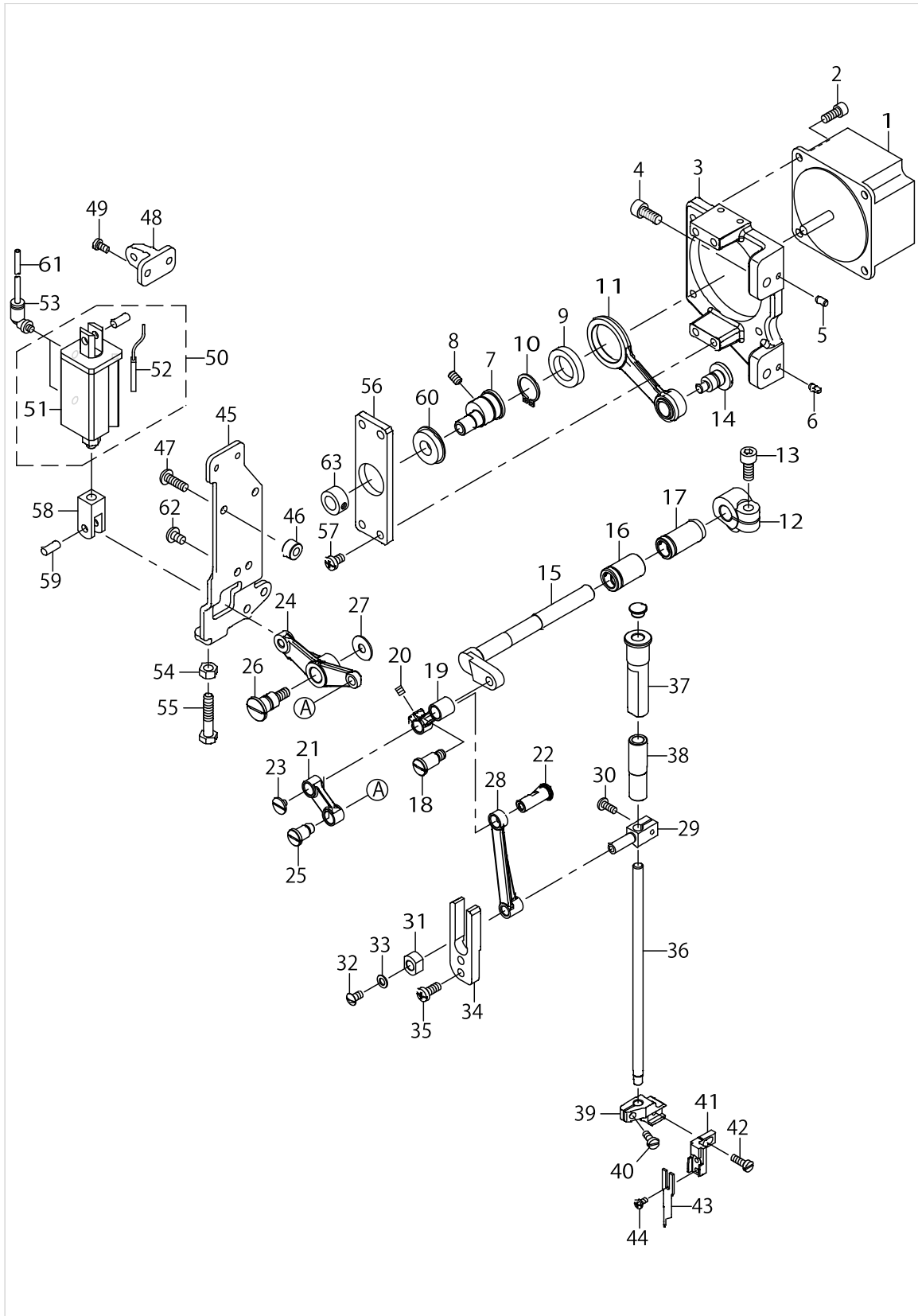

CENTER KNIFE COMPONENTS

No.	Parts No.	Parts name	Remarks	Level	Cons	Qty
1	HM002130000	MOTOR			☆	1
2	SM6051202TP	SCREW M5X0.8 L=12				4
3	40026167	MOTOR_BASE				1
4	SM6061402TP	SCREW M6 L=14				2
5	13302500	DOWEL PIN 2				1
6	13301908	DOWEL PIN				1
7	40023015	KNIFE_MOTOR_CAM				1
8	SM8050612TP	SCREW M5X6				1
9	SB117000800	BEARING			☆	1
10	RC1700001KP	RETAINING RING				1
11	40023012	ASSY_CENTER_KNIFE_DRIVING_ROD				1
12	40026131	KNIFE_MOVING_ARM				1
13	SM6061402TP	SCREW M6 L=14				1
14	40026113	HINGE_SCREW_A				1
15	40026132	KNIFE_MOVING_SHAFT				1
16	40026133	KNIFE_MOVING_SHAFT_BUSHING_A				1
17	40026134	KNIFE_MOVING_SHAFT_BUSHING_B				1
18	40026114	HINGE_SCREW_B				1
19	40026126	KNIFE_LINK_A				1
20	SM8050612TP	SCREW M5X6				1
21	40026127	KNIFE_LINK_B				1
22	40026130	KNIFE_LINK_PIN				1
23	SM6040460TP	SCREW				1
24	40026129	KNIFE_LINK_D				1
25	40026115	HINGE_SCREW_C				1
26	40026116	HINGE_SCREW_D				1
27	40042089	THRUST WASHER				1
28	40026128	KNIFE_LINK_C				1
29	40069127	KNIFE_BAR_CLAMP				1
30	SM4041050TP	SCREW M4 L=10				1
31	40026136	SLIDE_BLOCK				1
32	SS5110810SP	SCREW 11/64-40 L=8				1
33	WP0480856SP	WASHER 4.8X8.4X0.8				1
34	40026137	SLIDE_BLOCK_GUIDE				1
35	SM4051255SP	SCREW M5 L=12				2
36	40026118	KNIFE_BAR			☆	1
37	40026120	KNIFE_BAR_BUSHING_B				1
38	40026119	KNIFE_BAR_BUSHING_A				1
39	40026121	KNIFE_BASE_A				1
40	SM6041000SP	SCREW M4 L=10				1
41	40060721	KNIFE_BASE_B				1
42	SM6041200SP	SCREW M4 L=12				1
43	40026155	KNIFE_RIGHT_A			☆	1
44	SM5030655SN	SCREW M3X0.5 L=6				2
45	40026109	CYLINDER_PLATE				1
46	40031059	CYLINDER_PLATE_SPACER				1
47	SM4051655SP	SCREW M5 L=16				1

CENTER KNIFE COMPONENTS

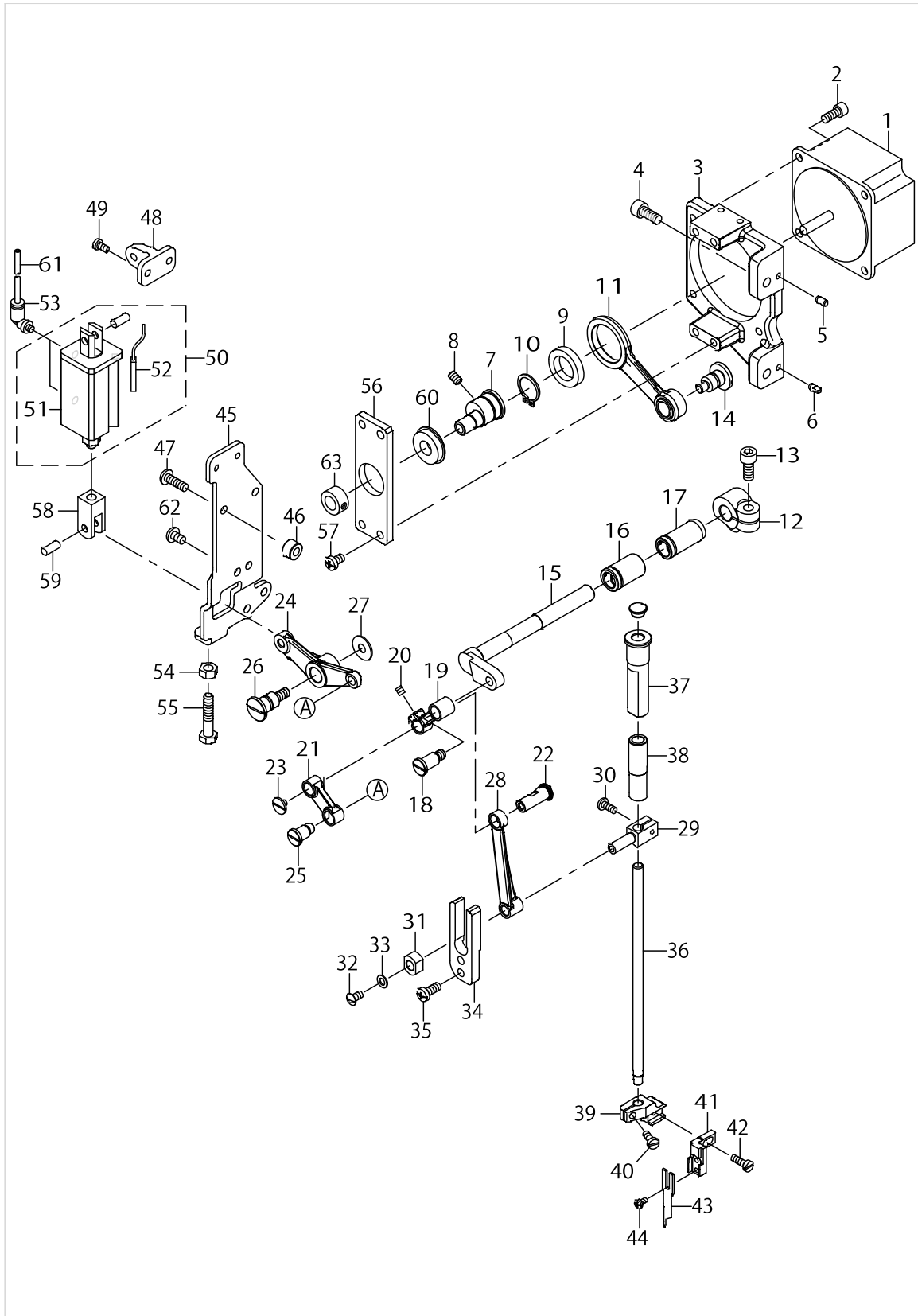

CENTER KNIFE COMPONENTS

No.	Parts No.	Parts name	Remarks	Level	Cons	Qty
48	40026111	CYLINDER_BLOCK				1
49	SM4040855SP	SCREW				2
50	40033538	CENTER_KNIFE_CYLINDER			☆	1
51	PA1602012A0	AIR CYLINDER		*	☆	1
52	40044626	AIRCYLINDER SENSOR CN79A		*	☆	1
53	PJ304040504	ELBOW UNION				2
54	NM6060001SC	NUT M6				1
55	SM6063002TP	SCREW M6 L=30				1
56	40033464	BEARING_PLATE				1
57	SM4051255SP	SCREW M5 L=12				4
58	PA900011000	KNUCKLE JOINT FOR CYLINDER				1
59	PX5000280A0	PIN				1
60	SB110001200	BEARING				1
61	BT0400251EB	URETHANE HOSE BLACK				2
62	SM4050855SP	SCREW				5
63	CS0950810SH	THRUST COLLAR ASM. D=9.5 W=8				1

LOWER SHAFT COMPONENTS

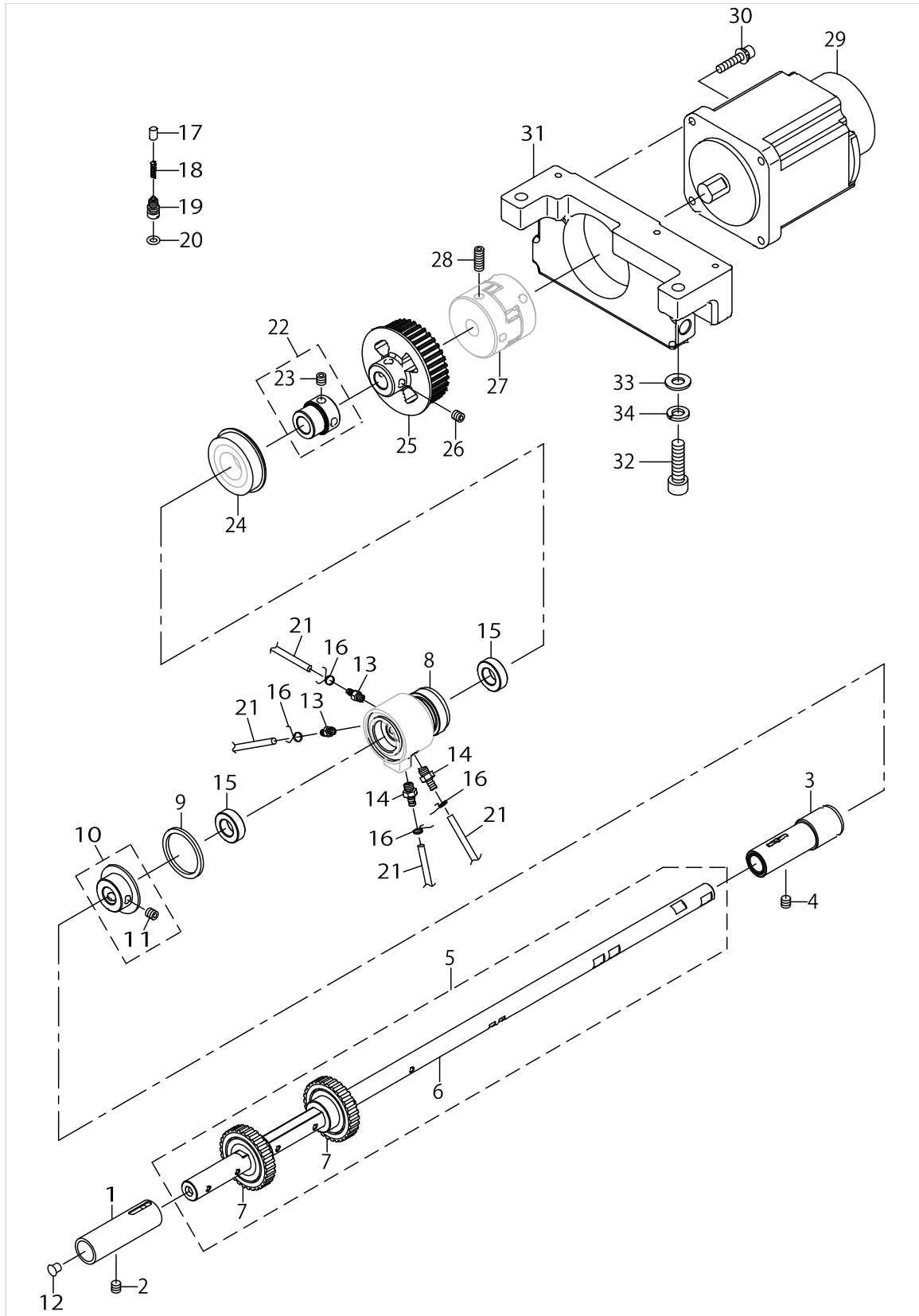

LOWER SHAFT COMPONENTS

No.	Parts No.	Parts name	Remarks	Level	Cons	Qty
1	40020547	LOWER_SHAFT_BUSH-F				1
2	SM8060612TP	SCREW M6 L=6				1
3	40017576	ASSY-LOWER_SHAFT_BUSH-M				1
4	SM8060612TP	SCREW M6 L=6				1
5	40062486	ASSY LOWER SHAFT			☆	1
6	40038858	LOWER_SHAFT_D		*		1
7	40062317	LOWER_SHAFT_GEAR		*	☆	2
8	40011947	LOWER_PLUNGER_BUSH				1
9	40013061	THRUST_WASHER				1
10	40031351	ASSY_LOWER_SHAFT_COLLAR				1
11	SM8060612TP	SCREW M6 L=6		*		2
12	TA0550604R0	RUBBER PLUG				1
13	SQ2050453MZ	CONNECTING SCREW				2
14	SQ2060451MZ	CONNECTING SCREW				2
15	22888507	OIL SEAL				2
16	23629306	PIPE STOPPER A				4
17	23628803	PLUNGER			☆	2
18	23628902	PLUNGER SPRING			☆	2
19	40013509	PLUNGER_SCREW				2
20	RO048190100	RUBBER RING			☆	2
21	23630007	TUBE				1
22	40033666	BEARING_SUPPORT_ASM.				1
23	SM8060612TP	SCREW M6 L=6		*		2
24	SB120000200	BEARING 20X42				1
25	40028117	LOWER_SPROCKET				1
26	SM8060612TP	SCREW M6 L=6				2
27	40025613	COUPLING				1
28	SM8061612TP	SCREW M6X16				4
29	40028015	AC SERVO MOTOR				1
30	SL6052592TN	BOLT				4
31	40033413	MOTOR_BASE				1
32	SM6083002TN	SCREW M8 L=30				2
33	WP0841601SC	WASHER 8.4X17.4X1.6				2
34	WS0820002KN	SPRING WASHER M8				2

HOOK DRIVING SHAFT LEFT COMPONENTS

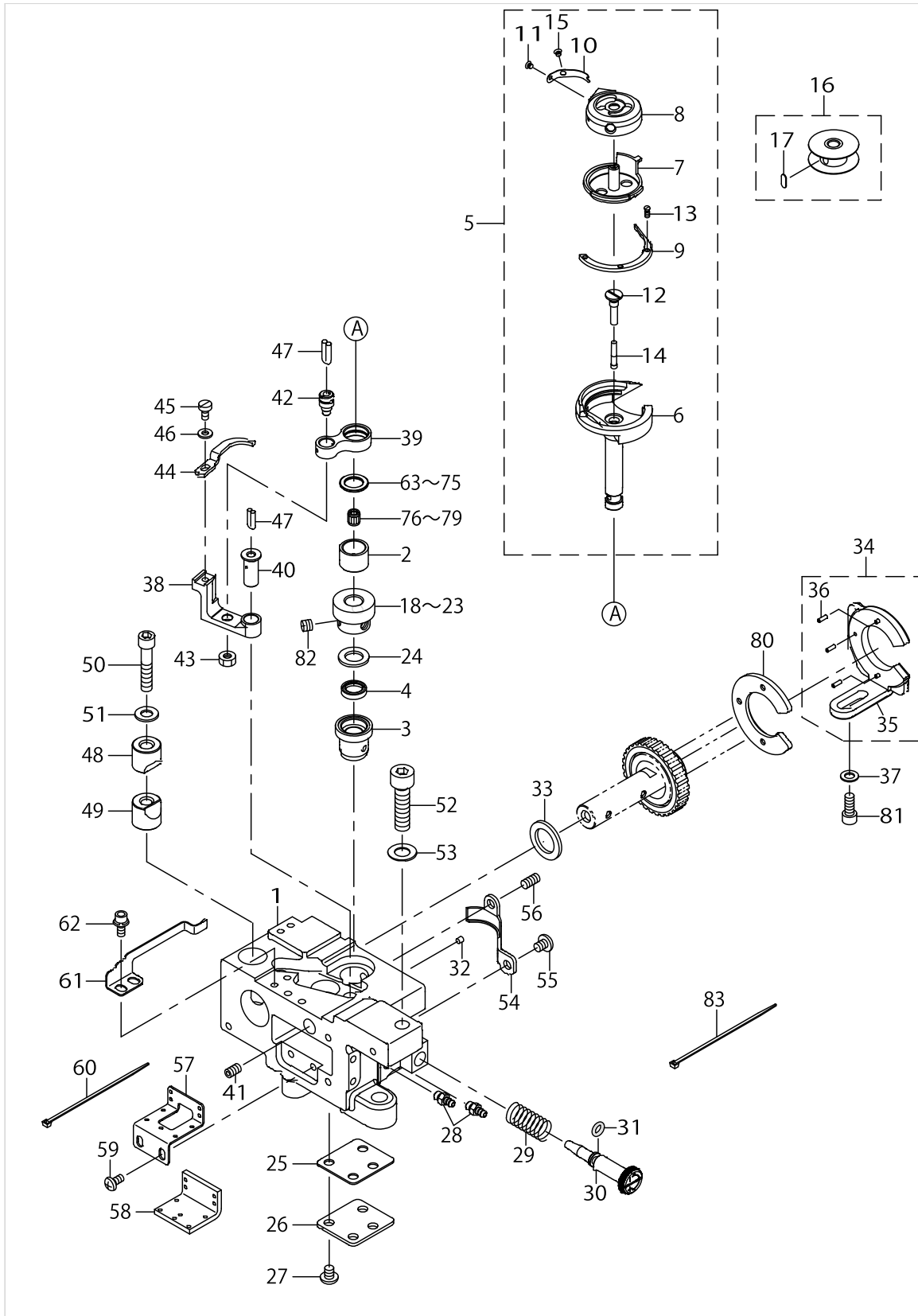

HOOK DRIVING SHAFT LEFT COMPONENTS

No.	Parts No.	Parts name	Remarks	Level	Cons	Qty
1	40025605	LAGE_HOOK_SHAFT_BASE_L				1
2	40025660	HOOK_UPPER_BUSH				1
3	40025616	HOOK_LOWER_BUSH				1
4	B1631850000	OIL SEAL				1
5	40039741	ASSY-LARGE_HOOK			☆	1
6	40018977	OUTER_HOOK(L)		*	☆	1
7	40034303	CAP_INNERHOOK		*		1
8	40033433	ASSY_BOBBIN_CASE		*	☆	1
9	40042656	HOOK_GIB (L)		*		1
10	22827406	SPRING(0.3)		*	☆	1
11	10110500	TENSION SPRING INSTALLING SCREW		*		1
12	40012085	OIL_PLUG		*		1
13	10112803	SCREW		*		3
14	11015906	OIL WICK		*	☆	1
15	10110609	TENSION ADJUSTING SCREW		*		1
16	40066272	ASSY BOBBIN			☆	1
17	40066309	REFLECTION SHEET B		*	☆	1
18	40028561	HOOK_SHAFT_GEAR-B	SELECTIVE PARTS			1
19	40028562	HOOK_SHAFT_GEAR-C	SELECTIVE PARTS			1
20	40028563	HOOK_SHAFT_GEAR-D	SELECTIVE PARTS			1
21	40040549	HOOK_SHAFT_GEAR-E	SELECTIVE PARTS			1
22	40040550	HOOK_SHAFT_GEAR-F	SELECTIVE PARTS			1
23	40028560	HOOK_SHAFT_GEAR-A	SELECTIVE PARTS			1
24	40054979	GEAR_THRUST_WASHER				1
25	40022589	BOTTOM_COVER				1
26	40022590	BOTTOM_COVER_GASKET				1
27	SM4050855SP	SCREW				4
28	SQ2050453MZ	CONNECTING SCREW				2
29	40016748	OIL_ADJUSTING_SCREW			☆	1
30	40029570	OIL_ADJUSTING_SPRING				1
31	RO044240100	RUBBER RING			☆	1
32	TA0290301M0	PLUG				6
33	40011009	GEAR_SPACER-A				1
34	40025354	ASSY-GEAR HOLDER-L				1
35	40025345	GEAR HOLDER-L		*		1
36	PS0200062KH	SPRING PIN 2X6		*		3
37	WP0550800SP	WASHER 5.5X10X0.8				2
38	40043311	OPENER_LEVER_CRANK_L			☆	1
39	22813000	BOBBIN CASE OPENING LEVER LINK				1
40	B1823051000	OPENING LEVER CRANK PIN				1
41	SM8050812TP	SCREW M5X8				1
42	B1821051000	CRANK SCREW STUD				1
43	NS6110420SP	NUT 11/64-40				1
44	40052837	OPENING LEVER				1
45	SM67506A0TP	SCREW M3.5 L=6				1
46	WP0371016SD	WASHER 3.7X8X1				1
47	CQ252000000	OIL WICK				0.05

HOOK DRIVING SHAFT LEFT COMPONENTS

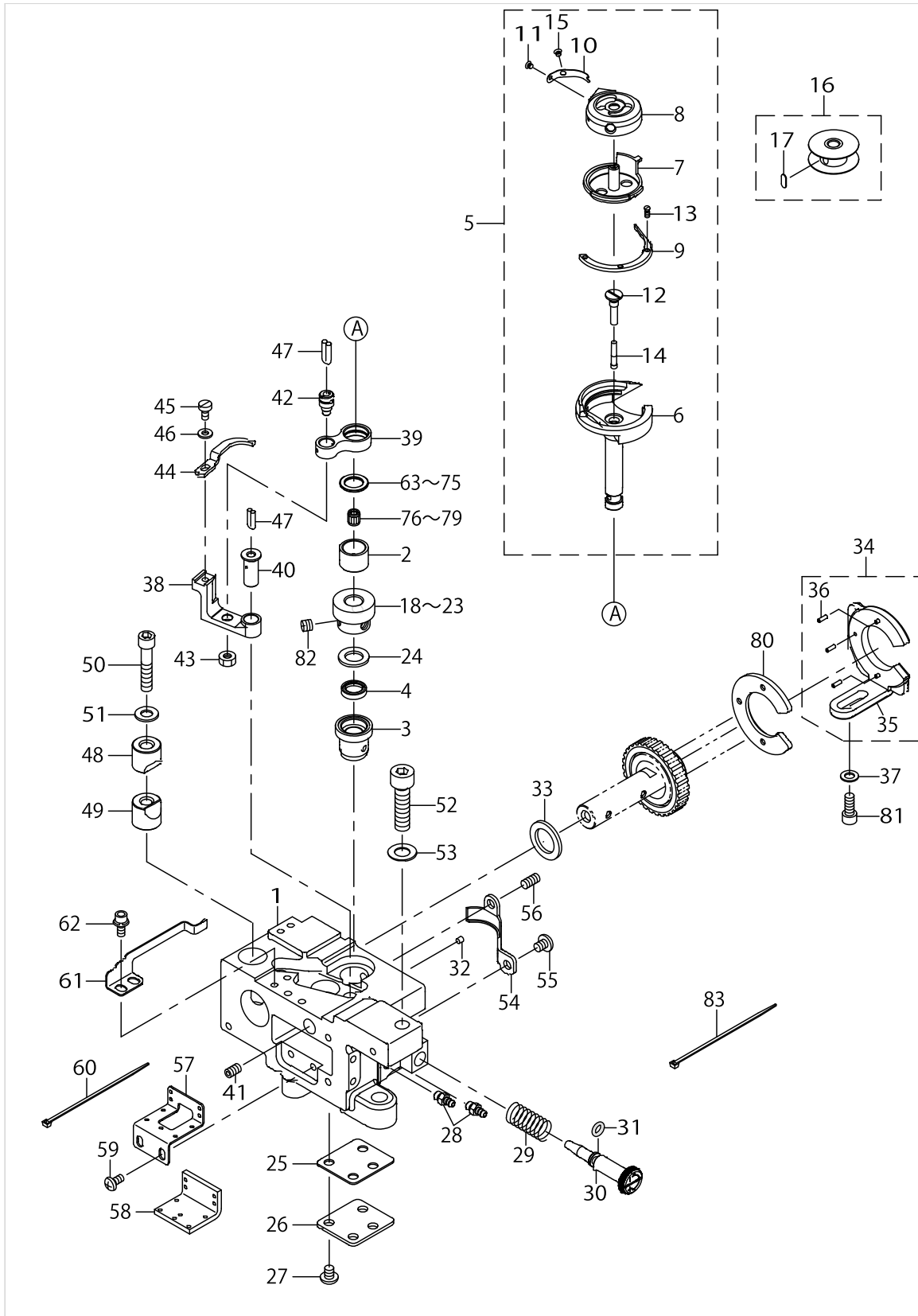

HOOK DRIVING SHAFT LEFT COMPONENTS

No.	Parts No.	Parts name	Remarks	Level	Cons	Qty
48	40032310	SADDLE_INSTALLING_BLOCK				1
49	40032309	SADDLE_INSTALLING_BLOCK				1
50	SS6153012TP	SCREW 15/64-28				1
51	WP0621016SD	WASHER 6.2X13X1				1
52	SM6083002TP	SCREW M8 L=30				1
53	WP0841600SD	WASHER M8				1
54	40018526	GEAR_COVER-L				1
55	SM4050655SP	SCREW M5 L=6				1
56	SM8051002TP	SCREW M5 L=10				1
57	40025662	GEAR_COVER_B			☆	1
58	40025663	GEAR_FELT			☆	1
59	SM4040855SP	SCREW				2
60	EA9500B0100	CABLE BAND				6
61	40025626	NIPPER_SPRING_L			☆	1
62	SL6041092TN	SCREW				2
63	10112506	THRUST WASHER 1.6	SELECTIVE PARTS			1
64	10111201	THRUST WASHER F	SELECTIVE PARTS			1
65	10109809	THRUST WASHER B	SELECTIVE PARTS			1
66	10112605	THRUST WASHER 1.7	SELECTIVE PARTS			1
67	10112704	THRUST WASHER 1.8	SELECTIVE PARTS			1
68	10111003	THRUST WASHER 1.2	SELECTIVE PARTS			1
69	10111102	THRUST WASHER 1.3	SELECTIVE PARTS			1
70	22614002	THRUST WASHER A	SELECTIVE PARTS			1
71	22614101	THRUST WASHER B	SELECTIVE PARTS			1
72	22614200	SPACER C	SELECTIVE PARTS			1
73	22614309	SPACER D	SELECTIVE PARTS			1
74	22614408	SPACER E	SELECTIVE PARTS			1
75	22614507	SPACER F	SELECTIVE PARTS			1
76	SB30953010A	NEEDLE BEARING 9.525X9.52	SELECTIVE PARTS			1
77	SB30953010B	NEEDEL BEARING	SELECTIVE PARTS			1
78	SB30953010C	NEEDLE BEARING 9.525X9.52	SELECTIVE PARTS			1
79	SB30953010D	BEARING	SELECTIVE PARTS			1
80	40025353	GEAR_SPACER-B				1
81	SM6051202TP	SCREW M5X0.8 L=12				2
82	SM8060550TP	SCREW M6 L=4.5				3
83	EA9500B0000	CABLE BAND				4

HOOK DRIVING SHAFT RIGHT COMPONENTS

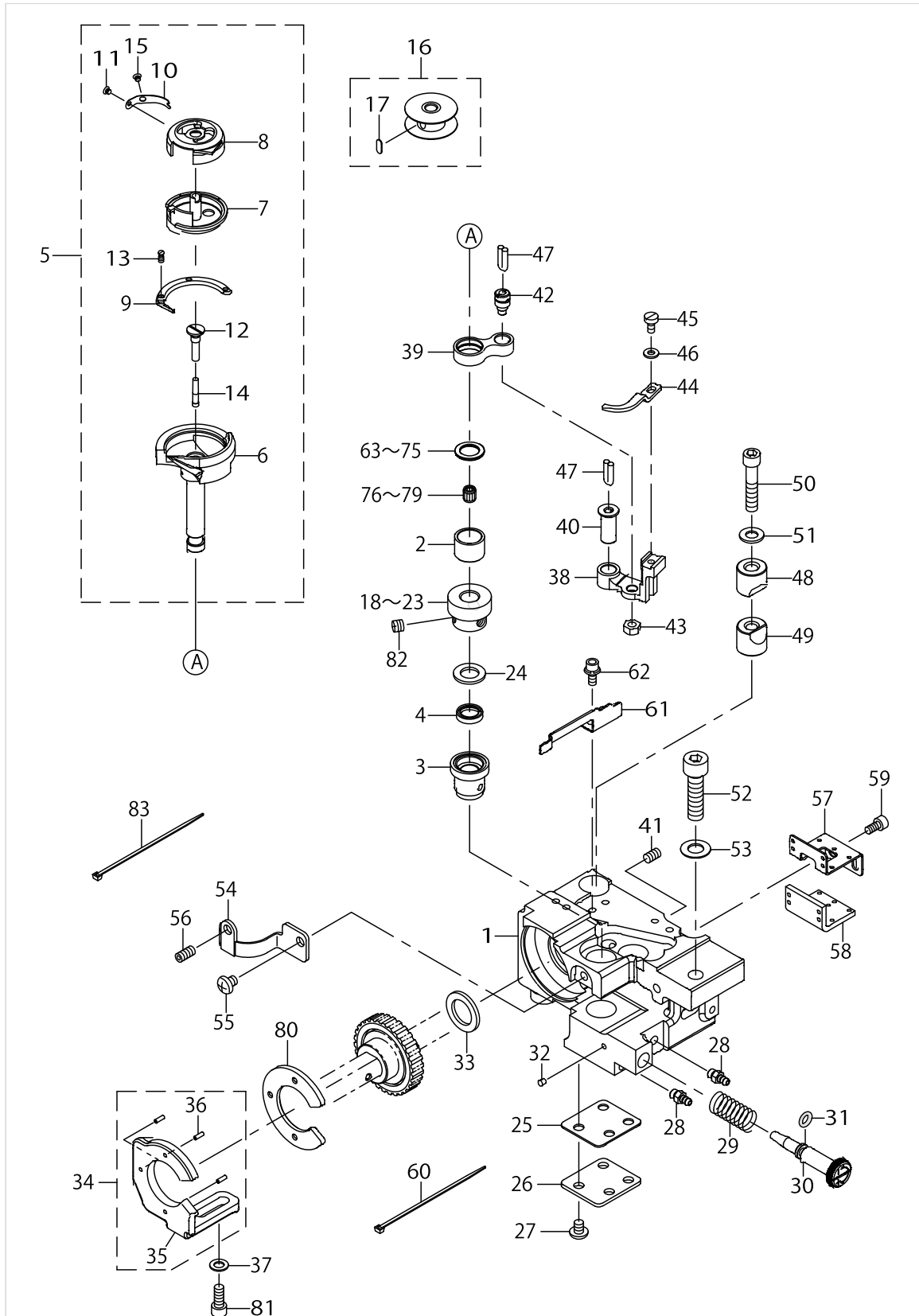

HOOK DRIVING SHAFT RIGHT COMPONENTS

No.	Parts No.	Parts name	Remarks	Level	Cons	Qty
1	40025606	LAGE_HOOK_SHAFT_BASE_R				1
2	40025660	HOOK_UPPER_BUSH				1
3	40025616	HOOK_LOWER_BUSH				1
4	B1631850000	OIL SEAL				1
5	40039741	ASSY-LARGE_HOOK			☆	1
6	40018977	OUTER_HOOK(L)		*	☆	1
7	40034303	CAP_INNERHOOK		*		1
8	40033433	ASSY_BOBBIN_CASE		*	☆	1
9	40042656	HOOK GIB (L)		*		1
10	22827406	SPRING (0.3)		*	☆	1
11	10110500	TENSION SPRING INSTALLING SCREW		*		2
12	40012085	OIL_PLUG		*		1
13	10112803	SCREW		*		3
14	11015906	OIL WICK		*	☆	1
15	10110609	TENSION ADJUSTING SCREW		*		1
16	40066272	ASSY_BOBBIN			☆	1
17	40066309	REFLECTION SHEET B		*	☆	1
18	40028561	HOOK_SHAFT_GEAR-B	SELECTIVE PARTS			1
19	40028562	HOOK_SHAFT_GEAR-C	SELECTIVE PARTS			1
20	40028563	HOOK_SHAFT_GEAR-D	SELECTIVE PARTS			1
21	40040549	HOOK_SHAFT_GEAR-E	SELECTIVE PARTS			1
22	40040550	HOOK_SHAFT_GEAR-F	SELECTIVE PARTS			1
23	40028560	HOOK_SHAFT_GEAR-A	SELECTIVE PARTS			1
24	40054979	GEAR_THRUST_WASHER				1
25	40022589	BOTTOM_COVER				1
26	40022590	BOTTOM_COVER_GASKET				1
27	SM4050855SP	SCREW				4
28	SQ2050453MZ	CONNECTING SCREW				2
29	40016748	OIL_ADJUSTING_SCREW			☆	1
30	40029570	OIL_ADJUSTING_SPRING				1
31	RO044240100	RUBBER RING			☆	1
32	TA0290301M0	PLUG				6
33	40011009	GEAR_SPACER-A				1
34	40025355	ASSY-GEAR HOLDER-R				1
35	40025346	GEAR HOLDER-R		*		1
36	PS0200062KH	SPRING PIN 2X6		*		3
37	WP0550800SP	WASHER 5.5X10X0.8				2
38	40041109	OPENING_LEVER_CRANK_R				1
39	22813000	BOBBIN CASE OPENING LEVER LINK				1
40	B1823051000	OPENING LEVER CRANK PIN				1
41	SM8050812TP	SCREW M5X8				1
42	B1821051000	CRANK SCREW STUD				1
43	NS6110420SP	NUT 11/64-40				1
44	40052837	OPENING LEVER				1
45	SM67506A0TP	SCREW M3.5 L=6				1
46	WP0371016SD	WASHER 3.7X8X1				1
47	CQ252000000	OIL WICK				0.05

HOOK DRIVING SHAFT RIGHT COMPONENTS

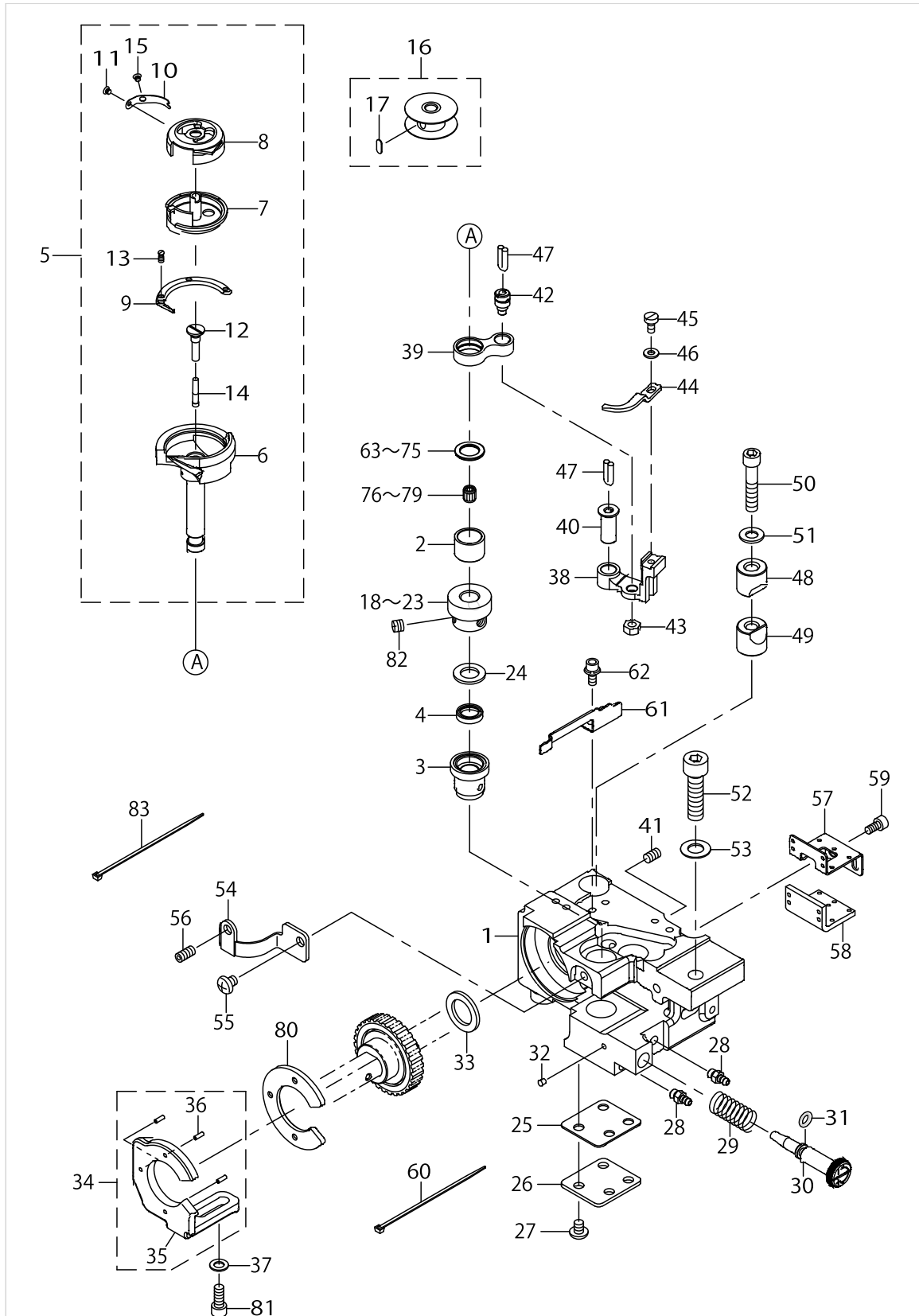

HOOK DRIVING SHAFT RIGHT COMPONENTS

No.	Parts No.	Parts name	Remarks	Level	Cons	Qty
48	10109908	SADDLE INSTALLING BLOCK UPPER				1
49	10112407	SADDLE INSTALLING BLOCK LOWER				1
50	SS6153012TP	SCREW 15/64-28				1
51	WP0621016SD	WASHER 6.2X13X1				1
52	SM6083002TP	SCREW M8 L=30				1
53	WP0841600SD	WASHER M8				1
54	40018527	GEAR_COVER-R				1
55	SM4050655SP	SCREW M5 L=6				1
56	SM8051002TP	SCREW M5 L=10				1
57	40025662	GEAR_COVER_B			☆	1
58	40025663	GEAR_FELT			☆	1
59	SM6040802TP	SCREW M4X0.7 L=8				2
60	EA9500B0100	CABLE BAND				6
61	40025627	NIPPER_SPRING_R			☆	1
62	SL6041092TN	SCREW				2
63	10112506	THRUST WASHER 1.6	SELECTIVE PARTS			1
64	10111201	THRUST WASHER F	SELECTIVE PARTS			1
65	10109809	THRUST WASHER B	SELECTIVE PARTS			1
66	10112605	THRUST WASHER 1.7	SELECTIVE PARTS			1
67	10112704	THRUST WASHER 1.8	SELECTIVE PARTS			1
68	10111003	THRUST WASHER 1.2	SELECTIVE PARTS			1
69	10111102	THRUST WASHER 1.3	SELECTIVE PARTS			1
70	22614002	THRUST WASHER A	SELECTIVE PARTS			1
71	22614101	THRUST WASHER B	SELECTIVE PARTS			1
72	22614200	SPACER C	SELECTIVE PARTS			1
73	22614309	SPACER D	SELECTIVE PARTS			1
74	22614408	SPACER E	SELECTIVE PARTS			1
75	22614507	SPACER F	SELECTIVE PARTS			1
76	SB30953010A	NEEDLE BEARING 9.525X9.52	SELECTIVE PARTS			1
77	SB30953010B	NEEDEL BEARING	SELECTIVE PARTS			1
78	SB30953010C	NEEDLE BEARING 9.525X9.52	SELECTIVE PARTS			1
79	SB30953010D	BEARING	SELECTIVE PARTS			1
80	40025353	GEAR_SPACER-B				1
81	SM6051202TP	SCREW M5X0.8 L=12				2
82	SM8060550TP	SCREW M6 L=4.5				3
83	EA9500B0000	CABLE BAND				4

BOBBIN THREAD DETECTING COMPONENTS

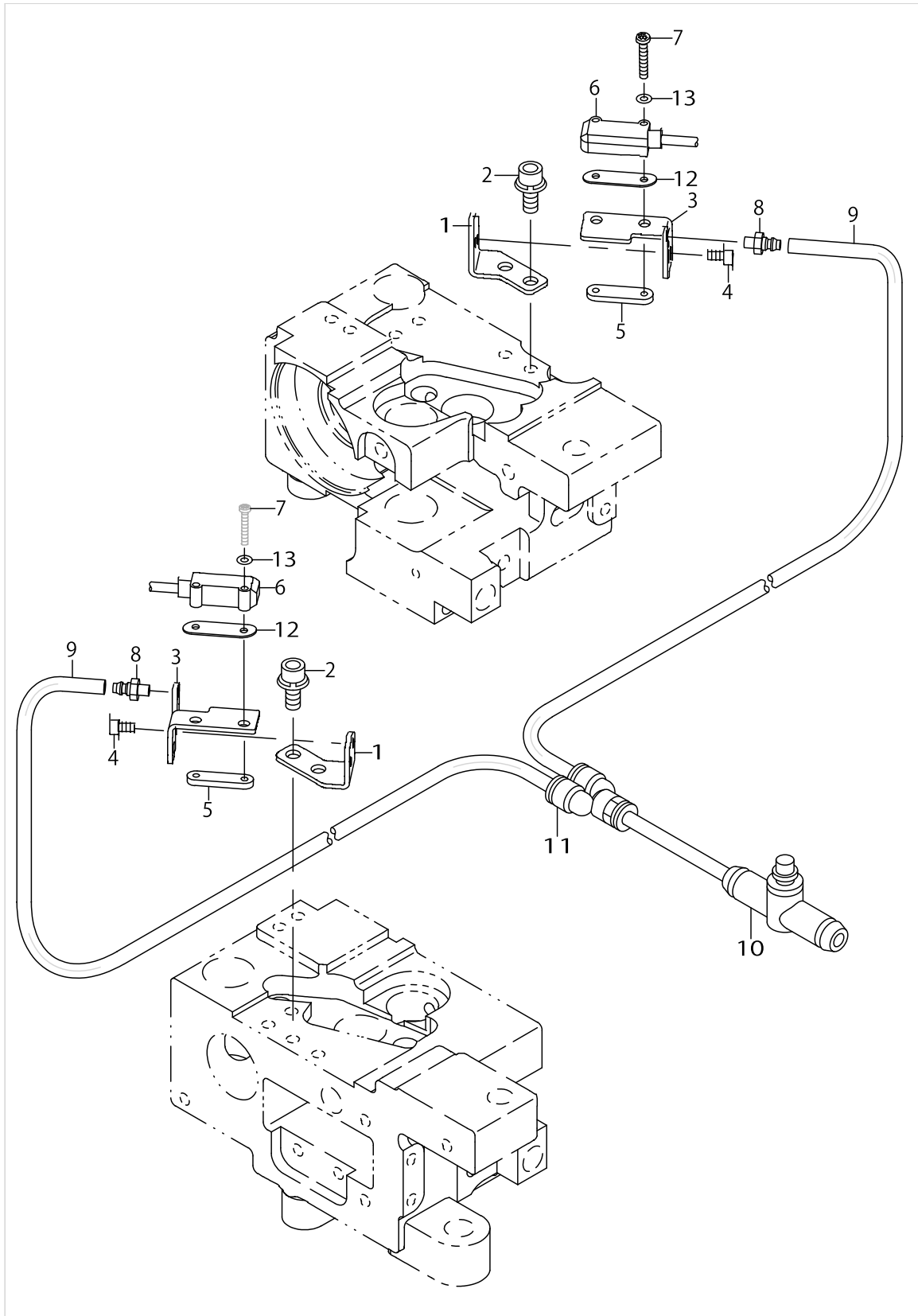

BOBBIN THREAD DETECTING COMPONENTS

No.	Parts No.	Parts name	Remarks	Level	Cons	Qty
1	40025657	FIBER_BRACKET				2
2	SL6041092TN	SCREW				2
3	40033505	FIBER_BRACKET_B				2
4	SM6850502TN	SCREW M2.5 L=5				2
5	40033508	FIBER_BRACKET_C				2
6	40078663	BOBIN SENSOR N ASSY			☆	1
7	SM4021201SC	SCREW M2 L=12				4
8	PJ032039001	CONNECTOR				2
9	BT0400251EB	URETHANE HOSE BLACK				6
10	PC012406000	SPEED CONTROLLER				1
11	PJ308040002	QUICK COUPLING				1
12	40053421	FIBER_BRACKET_SPACER				2
13	WP0220300SC	WASHER				4

THREAD DETECTING COMPONENTS

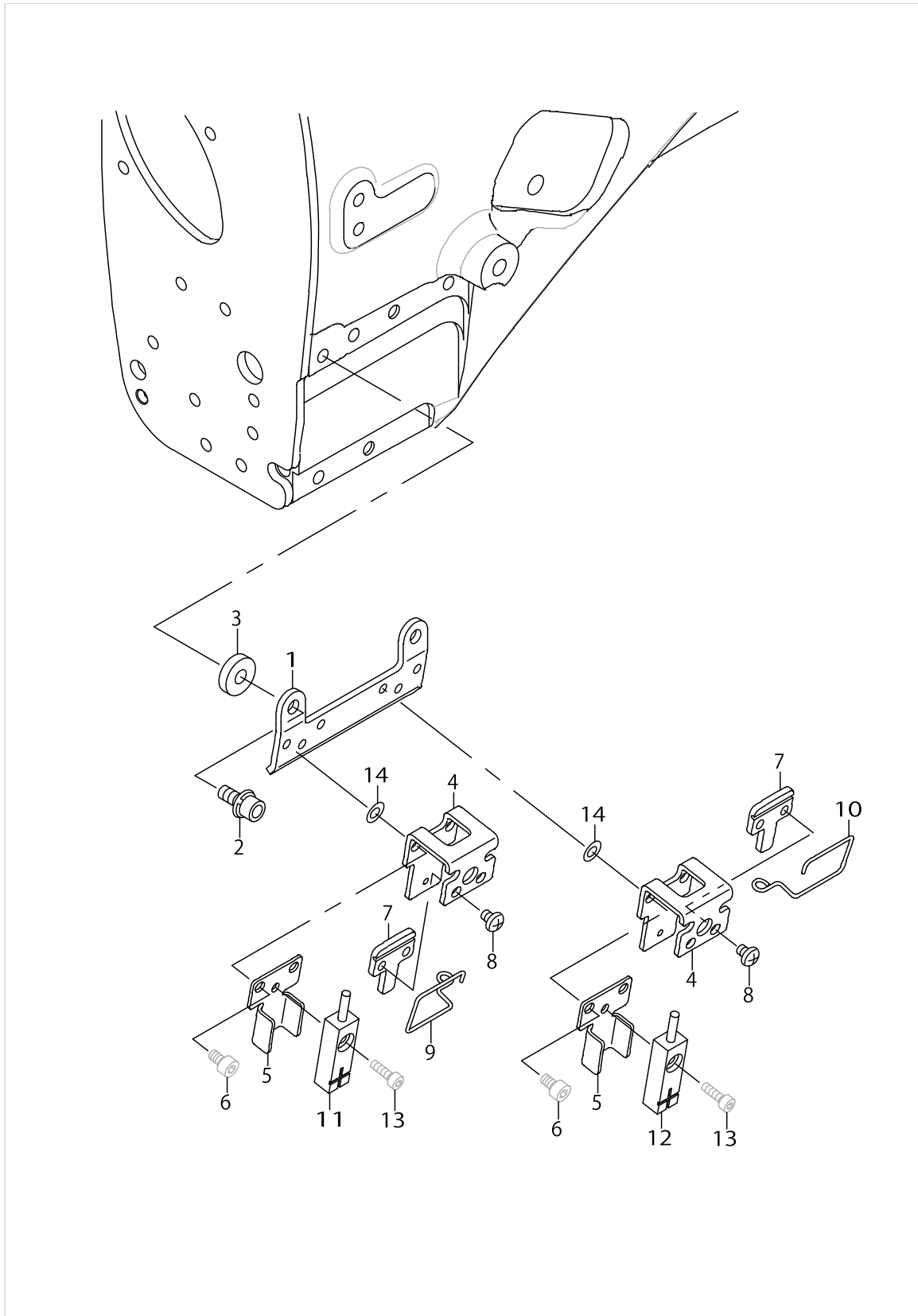

THREAD DETECTING COMPONENTS

No.	Parts No.	Parts name	Remarks	Level	Cons	Qty
1	40025631	DETECTING_BASE				1
2	SL6041092TN	SCREW				2
3	MAO91003000	BSW PRESSER PLATE WASHER				2
4	40025632	SENSOR_BASE				2
5	40025633	SENSOR_GARDE				2
6	SM6030602TP	SCREW M3X0.5 L=6				4
7	40077597	DETECTING_BAR_GUIDE				2
8	SM4030455SP	SCREW				4
9	40077595	DETECTING_BAR_L			☆	1
10	40077596	DETECTING_BAR_R			☆	1
11	40043997	THREAD CHECK SENSOR ASM(L)			☆	1
12	40043996	THREAD CHECK SENSOR ASM(R)			☆	1
13	SM6850802TN	SCREW M2.5 L=8				2
14	WP0320500SC	WASHER M3				4

LUBRICATION COMPONENTS

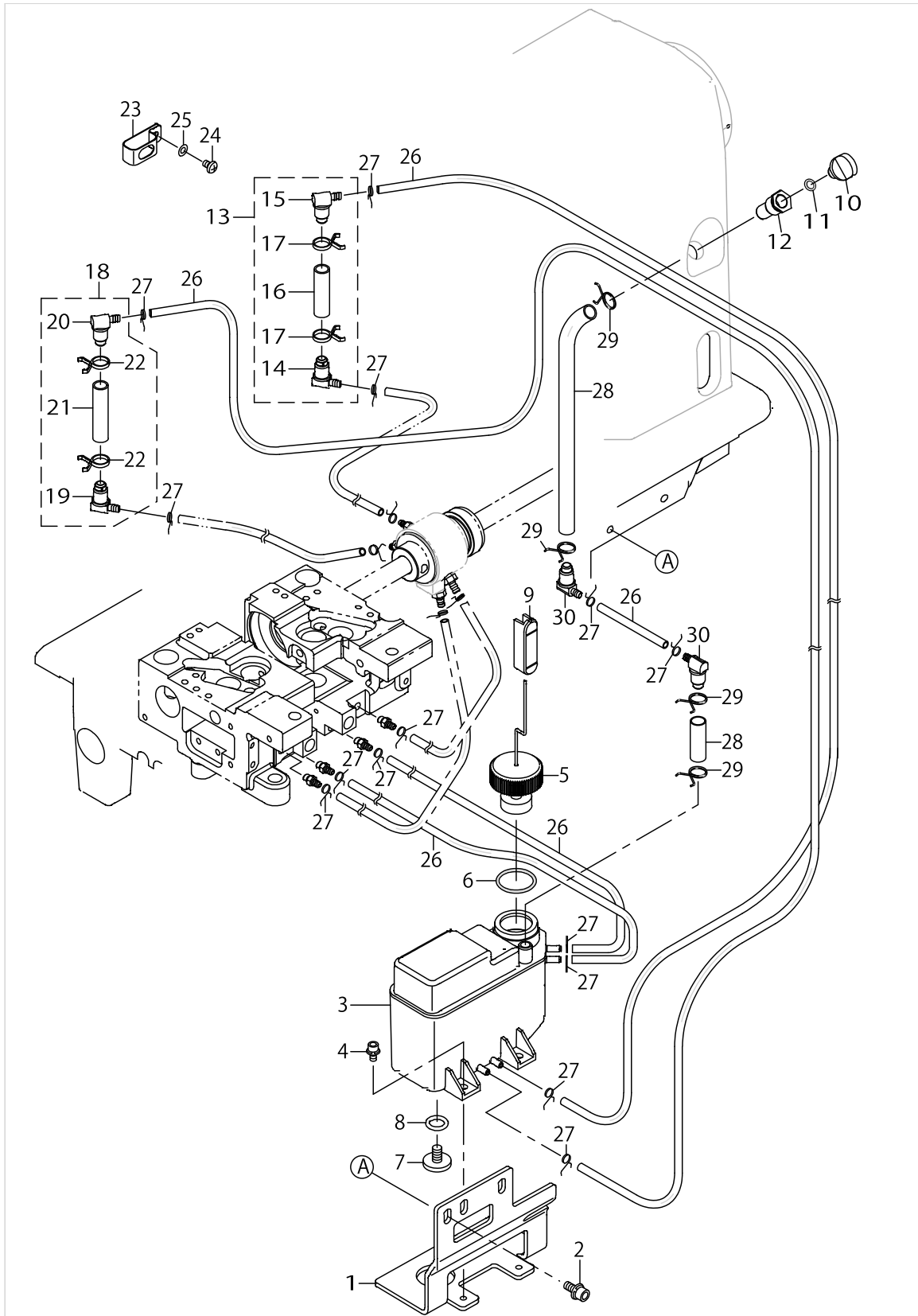

LUBRICATION COMPONENTS

No.	Parts No.	Parts name	Remarks	Level	Cons	Qty
1	40033445	OIL_TANK_BASE				1
2	SL6051292TN	BOLT				2
3	40034926	OIL_TANK_ASM.				1
4	SL6040892TN	BOLT				2
5	40044679	ASSY_FLOTTER				1
6	RO219200100	O-RING				1
7	40028689	SCREW				1
8	RO098240100	RUBBER RING				1
9	40036167	OIL_GAGE				1
10	40000344	LUBRICATING INLET CAP				1
11	RO048190100	RUBBER RING			☆	1
12	40029075	LUBRICATING_INLET				1
13	40042287	ASSY_OIL_FILTER_R				1
14	23630650	OIL_FILTER_JOINT_ASM.		*		1
15	23630601	OIL FILTER JOINT		*		1
16	23630106	TUBE B		*		0.04
17	23629405	PIPE STOPPER B		*		2
18	40042286	ASSY_OIL_FILTER_L				1
19	23630650	OIL_FILTER_JOINT_ASM.		*		1
20	23630601	OIL FILTER JOINT		*		1
21	23630106	TUBE B		*		0.05
22	23629405	PIPE STOPPER B		*		2
23	40016749	TUBE HOLDER				1
24	SM4040655SP	SCREW M4 L=6				1
25	WP0430800SD	WASHER M4				1
26	23630007	TUBE				3
27	23629306	PIPE STOPPER A				14
28	23630106	TUBE B				1
29	23629405	PIPE STOPPER B				4
30	23630601	OIL FILTER JOINT				2

BACK TUCK COMPONENTS

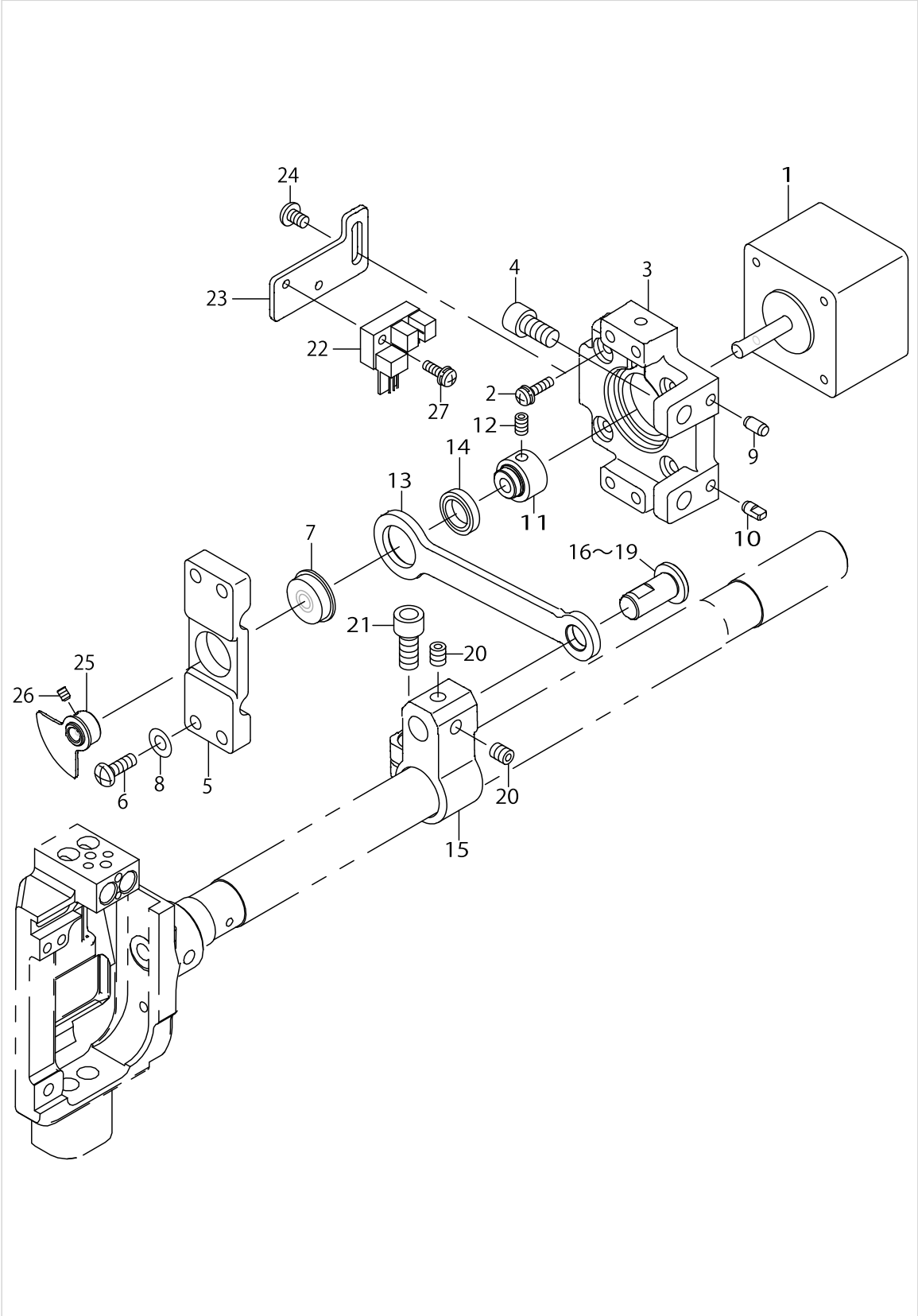

BACK TUCK COMPONENTS

No.	Parts No.	Parts name	Remarks	Level	Cons	Qty
1	40044470	MARKING LIGHT MOTOR			☆	1
2	SL4031291SC	SCREW M3X12				4
3	40033448	PULSE_MOTOR_BASE				1
4	SM6061202TP	SCREW M6 L=12				2
5	40033469	BACK_TACK_BEARING_PLATE				1
6	SM4041655SP	SCREW M4 L=16				4
7	SB105002000	BEARING			☆	1
8	WP0450000SD	WASHER 4.5X8X0.5				4
9	13302500	DOWEL PIN 2				1
10	13301908	DOWEL PIN				1
11	40031053	BACK_TUCK_CAM				1
12	SM8040612TP	SCREW M4 L=6				2
13	40031052	BACK_TUCK_LINK				1
14	SB110002100	BEARING				1
15	40026143	BACK_FEED_ARM				1
16	22572002	DRIVING PIN A	SELECTIVE PARTS			1
17	22572101	DRIVING PIN B	SELECTIVE PARTS			1
18	22572200	DRIVING PIN C	SELECTIVE PARTS			1
19	22572309	DRIVING PIN D	SELECTIVE PARTS			1
20	SM8050612TP	SCREW M5X6				2
21	SM6061402TP	SCREW M6 L=14				1
22	HD00057000A	PHOTO SENSOR				1
23	40031055	PHOTO_SENSOR_PLATE				1
24	SM4040655SP	SCREW M4 L=6				2
25	40031056	SENSOR_SLIT_ASM.				1
26	SM8030412TP	SCREW				2
27	SL4031091SC	SCREW M3X10				1

FRAME & COVER COMPONENTS (1)

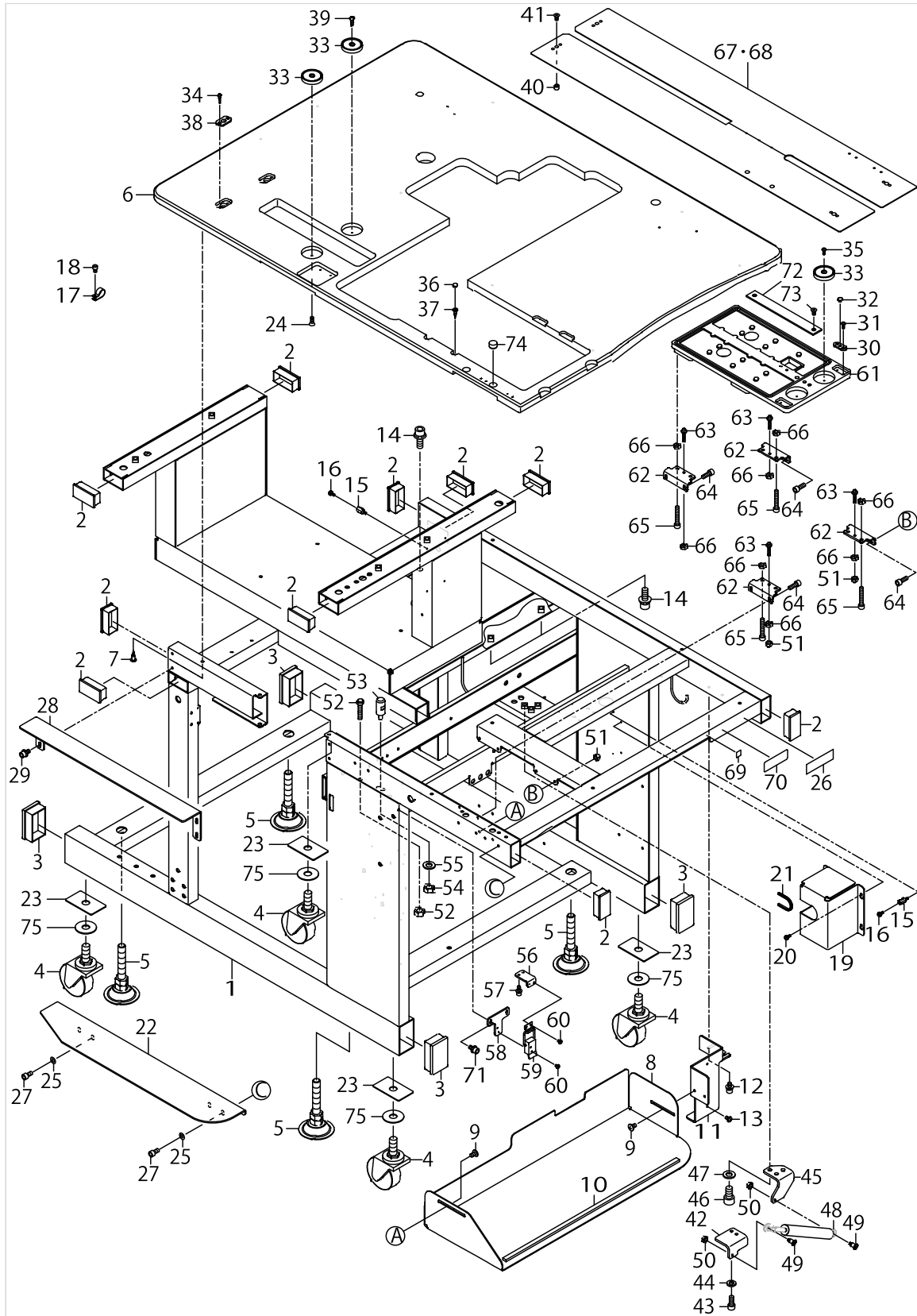

FRAME & COVER COMPONENTS (1)

No.	Parts No.	Parts name	Remarks	Level	Cons	Qty
1	40023188	FRAME				1
2	40035075	CAP				10
3	40042653	CAP_LARGE				4
4	G5032164000	CASTER				4
5	40035074	ADJUST_BOLT				4
6	40026350	MAIN_TABLE				1
7	SK3451601SE	WOOD SCREW D=4.5 L=16				13
8	40026619	BOX_PLATE				1
9	SM0050801SC	SCREW M5 L=8				4
10	40033803	BOX_PLATE_RUBBER			☆	1
11	40033789	MAIN_SWITCH_BRACKET				1
12	SL6051092TN	BOLT				2
13	SM4040655SN	SCREW M4X0.7 L=6				2
14	SL6082092TN	BOLT				3
15	HX00056000B	SPACER				8
16	SL4030891SC	SCREW M3X8				8
17	HX00150000H	CABLE CLIP				7
18	SM6040602TN	BOLT				7
19	40039168	INT_COVER				1
20	SL4030891SC	SCREW M3X8				4
21	EA9002B1100	BUSHING L				0.13
22	40077661	SUB_TABLE				1
23	40101626	SUPPORT_PLATE				4
24	SM1041201SC	SCREW M4 L=12				1
25	WP0531001SE	WASHER 5.3X9.5X0.6				4
26	40064936	COMPLETE_NAME_PLATE				1
27	SM6051002TN	BOLT				4
28	40034007	STACKER_FLAT_PLATE				1
29	SL6051092TN	BOLT				4
30	40026351	PIVOT_PLATE_A				2
31	SM4030801SN	SCREW M3 L=8				4
32	40026355	POSITION_PIN				2
33	40035100	MAGNET				4
34	SK3381301SE	WOOD SCREW D=3.8 L=13				6
35	SM4030801SN	SCREW M3 L=8				2
36	E3160750000	BU MAGNET				2
37	SK1351601SE	WOOD SCREW D=3.5 L=16				2
38	40026353	PIVOT_PLATE_C				2
39	SK3271301SE	WOOD SCREW D=2.7 L=13				1
40	40026354	POSITION_BOSS				2
41	SM1040801SC	SCREW M4X0.7 L=8				2
42	40023186	GAS_SPRING_BRACKET_A				1
43	SM6061402TN	BOLT				2
44	WP0641601SC	WASHER M6				2
45	40023182	GAS_SPRING_BRACKET_B				1
46	SM6081602TN	BOLT M8 L=16				3
47	WP0841601SC	WASHER 8.4X17.4X1.6				3

FRAME & COVER COMPONENTS (1)

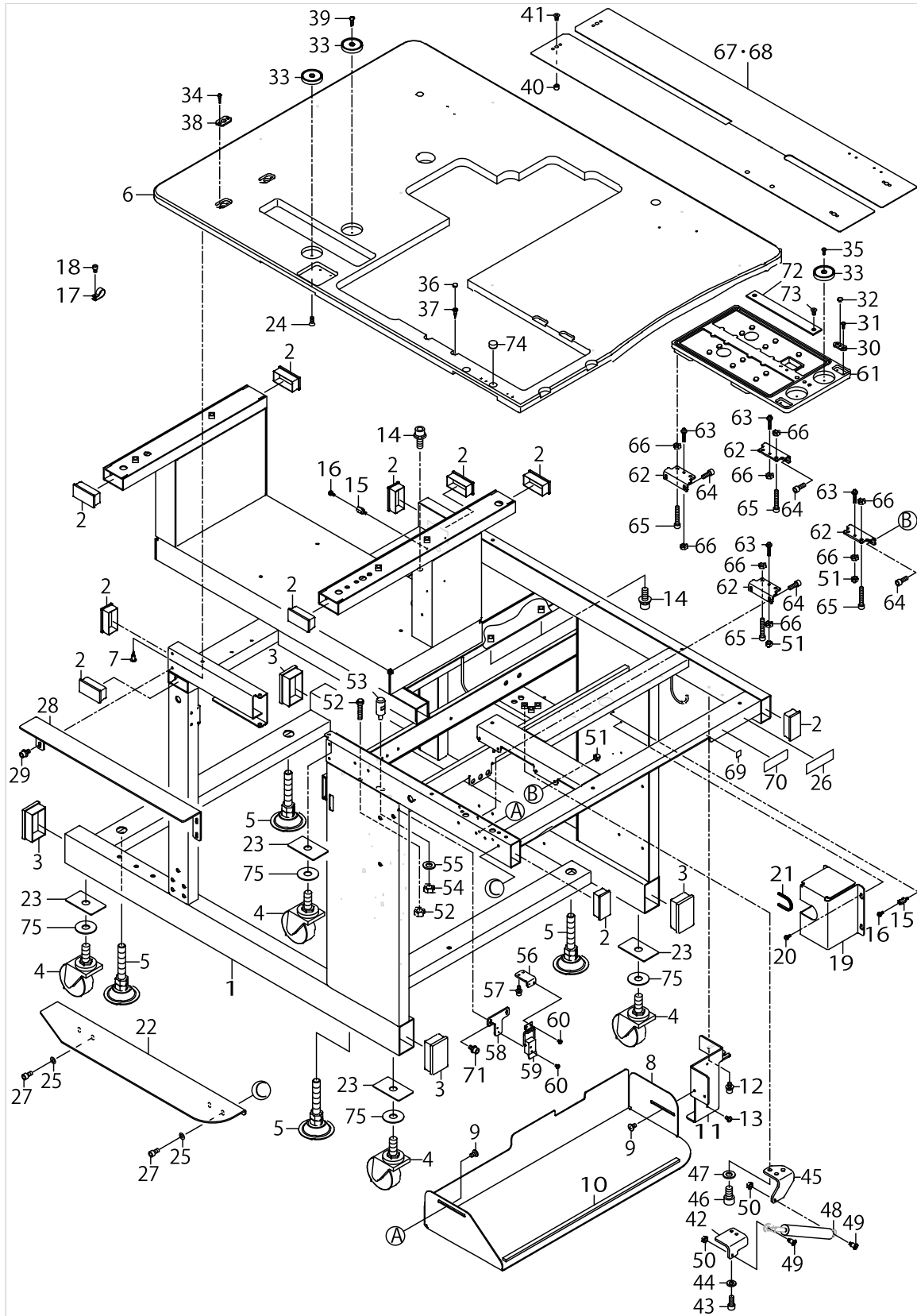

FRAME & COVER COMPONENTS (1)

No.	Parts No.	Parts name	Remarks	Level	Cons	Qty
48	40023177	GAS_SPRING_A			☆	1
49	SD0801006TP	SHOULDER SCREW D=8 H=10				2
50	NM6050001SE	NUT M5				2
51	NM7050032SC	NUT M5				4
52	G6206875000	STOPPER BOLT				2
53	40023181	HEAD_GUIDE_PIN				1
54	NM6080001SE	NUT M8				1
55	WP0841601SC	WASHER 8.4X17.4X1.6				1
56	40023183	CLIP_BRACKET_A				1
57	SL6041092TN	SCREW				2
58	40023185	CLIP_BRACKET_B				1
59	40026872	CATCH_CLIP_A			☆	1
60	SM4030455SN	SCREW				4
61	40033778	SUCTION_BOX				1
62	40034474	SUCTION_BOX_BRACKET				4
63	40034475	SUCTION_BOX_ADJUST_BOLT				4
64	SM6051402TN	HEXAGONAL-HOLE BOLT M5 L=14				8
65	SM6052502TN	SCREW				8
66	NM6050001SP	NUT M5				12
67	40026357	SEWING_TABLE_UNIT_8_14	SELECTIVE PARTS		☆	1
68	40027366	SEWING_TABLE_UNIT_16_20	SELECTIVE PARTS		☆	1
69	CM600100101	WEEE MARK LABEL S				1
70	CM500100001	CE MARKING LABEL				1
71	SL6051092TN	BOLT				2
72	40055802	SUCTION_SUPPORT_PLATE				1
73	SM1040801SC	SCREW M4X0.7 L=8				2
74	TA1701002R0	RUBBER PLUG				1
75	40101624	WASHER				4

FRAME & COVER COMPONENTS (2)

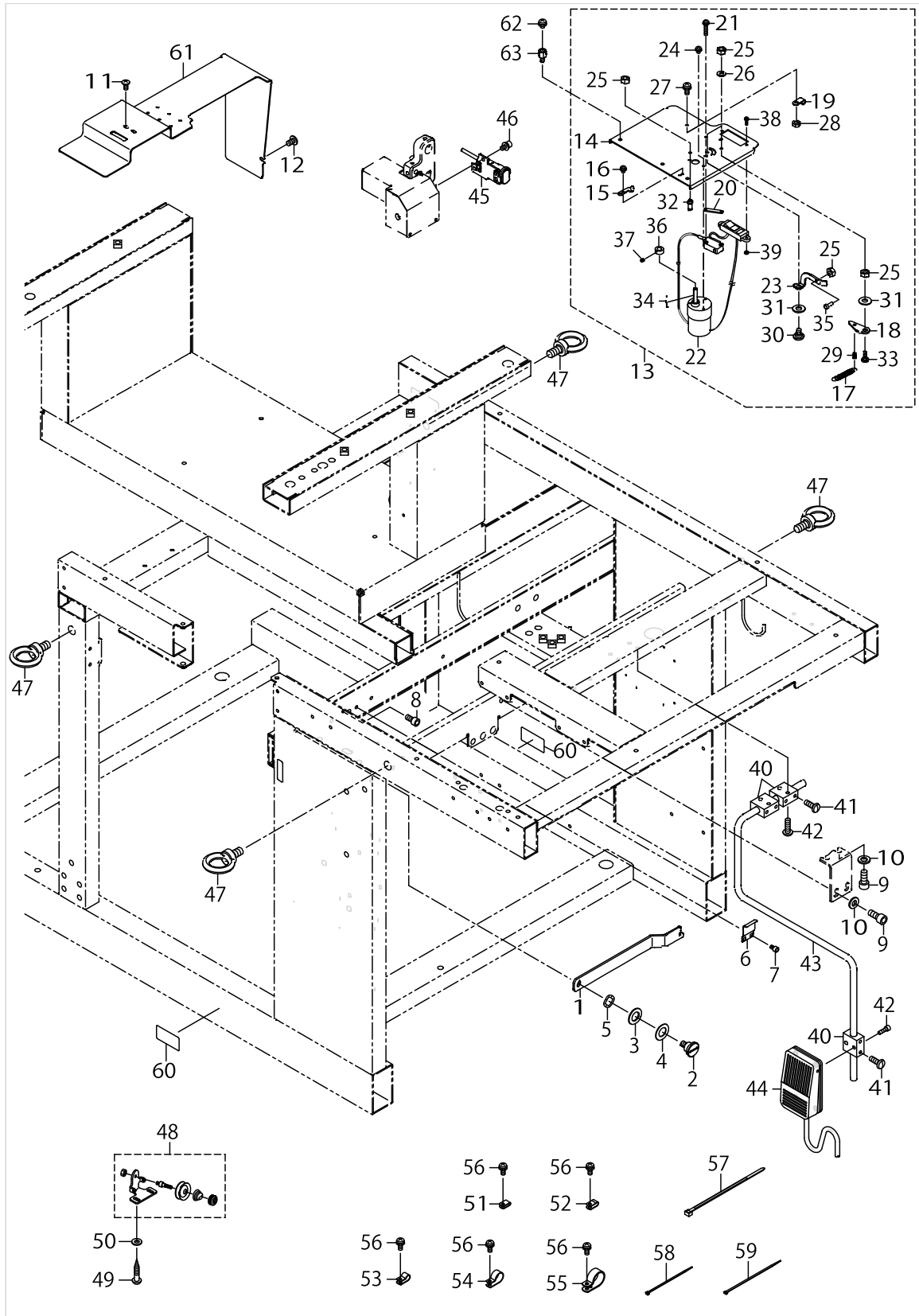

FRAME & COVER COMPONENTS (2)

No.	Parts No.	Parts name	Remarks	Level	Cons	Qty
1	40025638	ROCK_BAR				1
2	SD1000646TP	SHOULDER SCREW D=10 H=6.4				1
3	WP1021016SD	WASHER 10.2X18X1				1
4	WP1020616SD	WASHER				1
5	WZ1052010KP	WAVED WASHER 10.5X14.5X0.3				2
6	40025639	ROCK_BAR_SUPPORT_PLATE				1
7	SM6050802TN	BOLT				2
8	SM6051002TN	BOLT				1
9	SM6061402TN	BOLT				4
10	WP0641601SC	WASHER M6				4
11	SM0040801SC	SCREW M4 L=8				2
12	SM0050801SC	SCREW M5 L=8				1
13	40059868	BOBBIN_WINDER_ASSY				1
14	40059867	MOTOR_COVER		*		1
15	10502300	THREAD CUTTER		*		1
16	SL4030691SC	SCREW M3 L=6		*		1
17	B3041980000	SPRING		*		1
18	13889704	SWITCH PUSHING PLATE		*		1
19	HX001230000	CABLE CLIP		*		1
20	11102308	MICRO SWITCH PLATE		*		1
21	SL4031681SC	SCREW M3X16		*		2
22	40059866	MOTOR ASSY B		*	☆	1
23	13870605	BOBBIN GUIDE		*		1
24	SL4030691SC	SCREW M3 L=6		*		3
25	NS6110420SP	NUT 11/64-40		*		5
26	WS0451040KP	SPRING WASHER 4.5X8.5X1		*		2
27	SL4041081SC	SCREW M4 L=10		*		1
28	NM6040001SC	NUT M4		*		1
29	B1110280000	THREAD CUTTING LINK SPRING RAC		*		1
30	SD0720221SP	HINGE SCREW D=7.24 H=2.2		*		1
31	WP0551016SH	WASHER 5.5X13X1		*		2
32	B3413227000A	SPRING SUSPENSION		*		1
33	SD0720222TP	HINGE SCREW D=7.24 H=2.2		*		1
34	B3212761000	LATCH SPRING		*		1
35	B3208280000	BOBBIN WINDER ADJUSTING SCREW		*		1
36	CS0640611SP	THRUST HOLDER		*		1
37	SS8090530TP	SCREW 9/64-40 L=5.0		*		1
38	SL4031281SC	SCREW M3 L=12		*		2
39	NM6030001SC	NUT M3		*		2
40	40034447	NEE_SWITCH_BASE				3
41	SM5051400SC	SCREW M5 L=14				6
42	SM6051602TN	BOLT				6
43	40034450	SWITCH_SHAFT				1
44	40026945	NEE_SWITCH_ASSY			☆	1
45	32002354	SWITCH ASM.				1
46	SL6040892TN	BOLT				2
47	G5039171000	EYE BOLT M12				4

FRAME & COVER COMPONENTS (2)

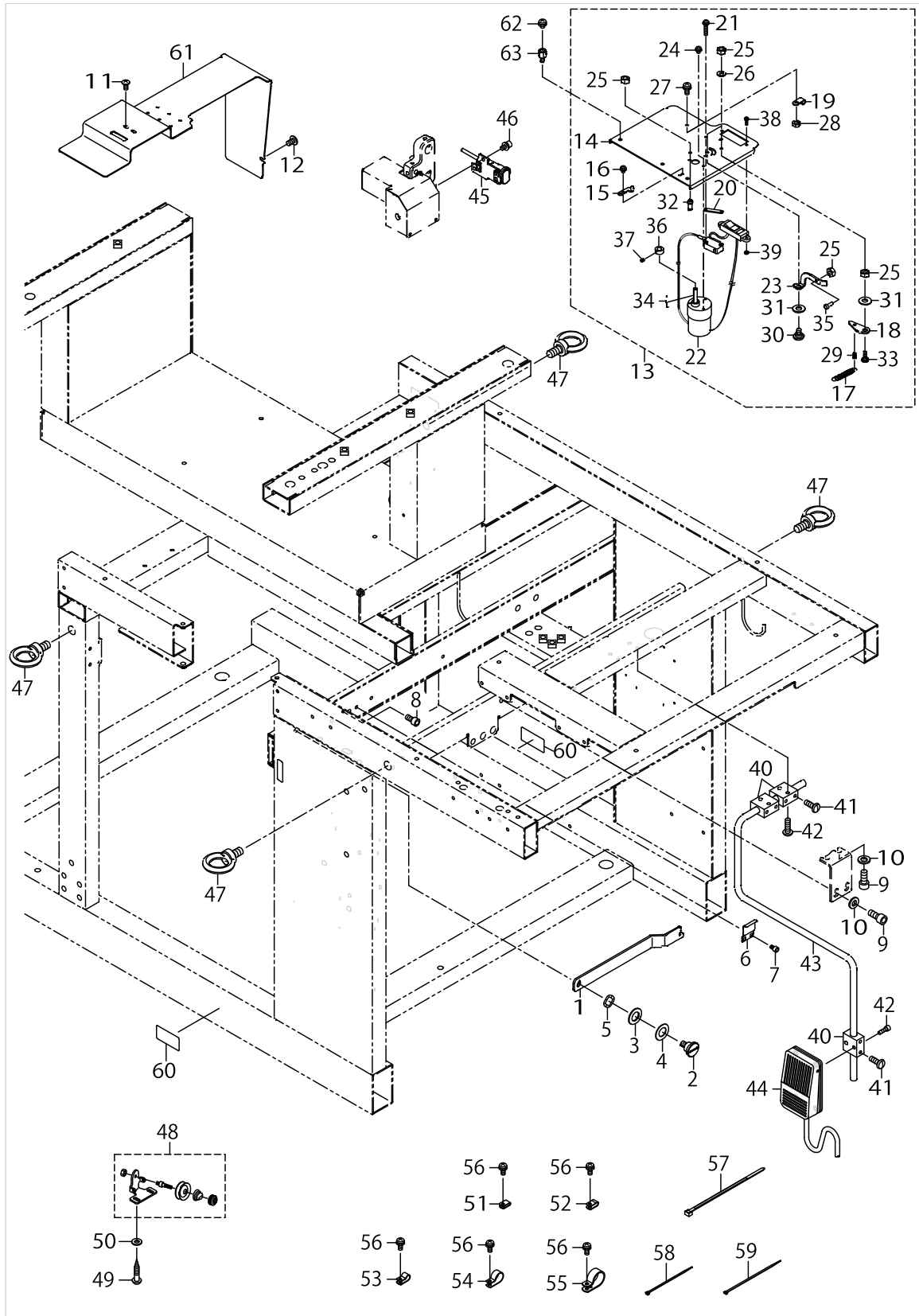

FRAME & COVER COMPONENTS (2)

No.	Parts No.	Parts name	Remarks	Level	Cons	Qty
48	40053150	BOBBIN_WINDER_TENSION_BRACKET_ASM.				1
49	SK3412001SC	WOOD SCREW D=4.1 L=20				2
50	WP0501016SC	WASHER 5X10.5X1				2
51	HX001500000	CLIP				3
52	HX00150000A	CABLE CLAMP				5
53	HX00150000C	CABLE CLIP				6
54	HX00150000H	CABLE CLIP				6
55	HX00150000M	CABLE CLIP				1
56	SL4041091SC	SCREW M4 L=10				21
57	HX00065000A	CABLE CLIP				3
58	EA9500B0100	CABLE BAND				40
59	EA9500B0200	CABLE BAND 150				20
60	16870206	GRAVITY SEAL				2
61	40034449	ARM_COVER				1
62	HX00339000E	SPACER				3
63	SL4040691SC	SCREW M4 L=6				3

PEDAL SWITCH COMPONENTS

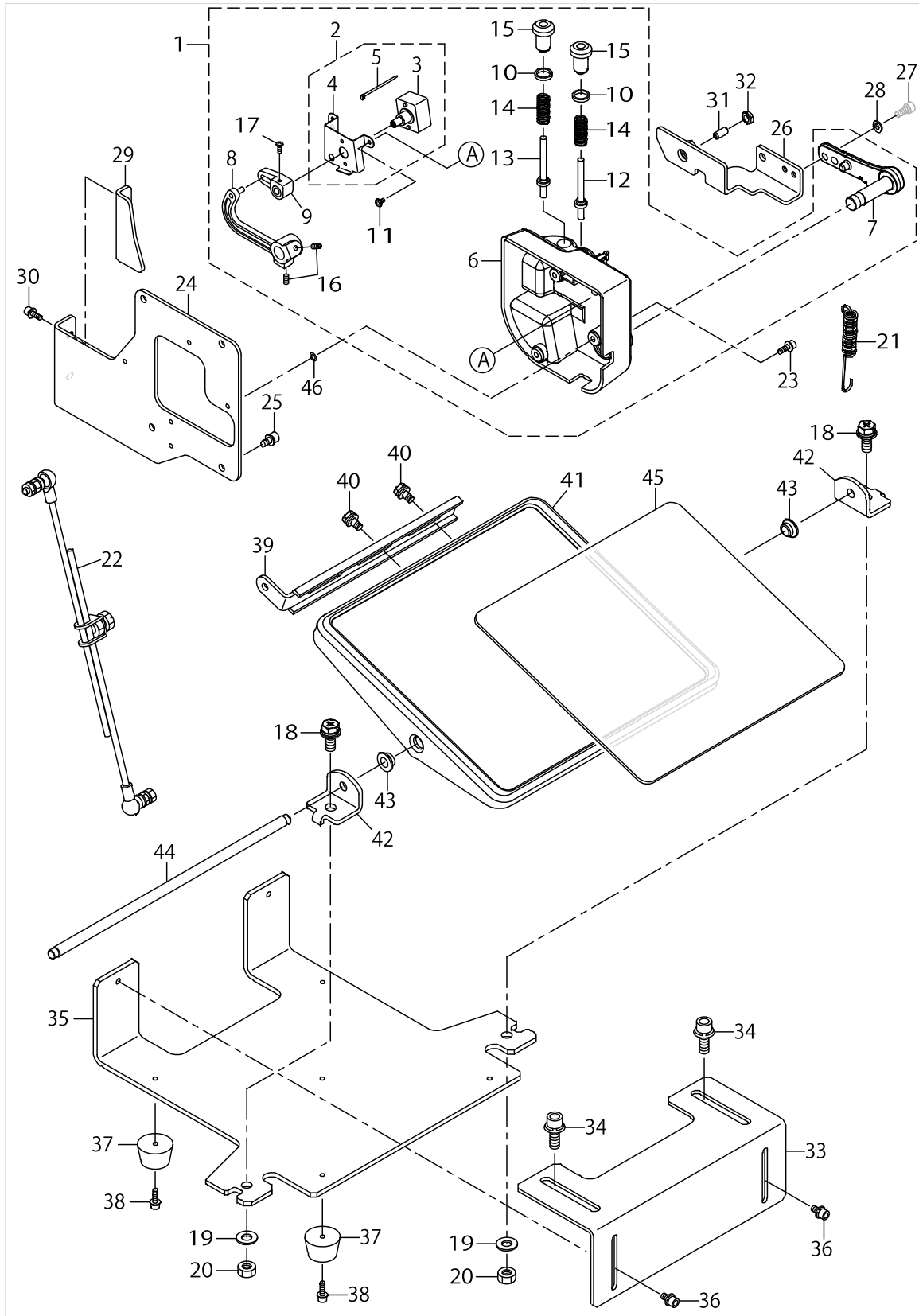

PEDAL SWITCH COMPONENTS

No.	Parts No.	Parts name	Remarks	Level	Cons	Qty
1	40006128	PEDAL SENSOR B ASM.			☆	1
2	40006135	SENSOR HOLDING A PLATE ASM.		*		1
3	40006136	SENSOR A ASM.		*	☆	1
4	40006206	SENSOR_INSTALLING_PLATE		*		1
5	EA9500B0100	CABLE BAND		*		1
6	40006104	PEDAL_SENSOR_BASE		*		1
7	40006112	PEDAL_LEVER		*		1
8	40006204	PEDAL_LINK		*		1
9	40006205	VOLUME_LINK		*		1
10	40006202	ADJUST_NUT		*		2
11	SV4030601SN	SCREW M3 L=6		*	☆	2
12	40006208	SPRING_SHAFT_A		*		1
13	40006209	SPRING_SHAFT_B		*		1
14	40006211	SPRING_B		*		2
15	40006212	ADJUST_SCREW		*		2
16	SM8040802TP	SCREW M4X8		*		2
17	SM4030801SC	SCREW M3X8		*		1
18	SL9082091SE	WASHER HEXAGONAL BOLT				2
19	WP0871602SE	WASHER 8.7X18X1.6				2
20	NM6080001SE	NUT M8				2
21	40038661	FRONT_SPRING_C			☆	1
22	22958458	CONNECTING ROD ASM. B				1
23	SL6041292TN	SCREW				3
24	40050225	PEDAL_BASE_A				1
25	SL6051092TN	BOLT				4
26	40050230	PEDAL_LEVER_BRACKET_VER2				1
27	SM6051202TN	SCREW M5X0.8 L=12				2
28	WP0531000SC	WASHER 5.3X10X1				2
29	40034457	PEDAL_LEVER_SPPORT_GUIDE				1
30	SL6041092TN	SCREW				2
31	40050259	PLUNGER			☆	1
32	NM6100001SC	NUT M6				1
33	40034453	PEDAL_STAY_A				1
34	SL6082092TN	BOLT				2
35	40034454	PEDAL_STAY_B				1
36	SL6051092TN	BOLT				2
37	G5018136000	RUBBER LEGS RUBBER STUD				5
38	SL6041492TN	SCREW				5
39	11158706	PEDAL ADJUSTING PLATE				1
40	SL9061291SE	WASHER HEXAGONAL BOLT M6 L=12				2
41	11158805	PEDAL				1
42	11159001	PEDAL SHAFT BRACKET				2
43	D8113555B00	PEDAL BUSHING				2
44	D8115555B00	PEDAL SHAFT				1
45	11158904	PEDAL MAT				1
46	WP0482086SD	WASHER 4.8X11.5X2				3

POCKET BAG CLAMP COMPONENTS

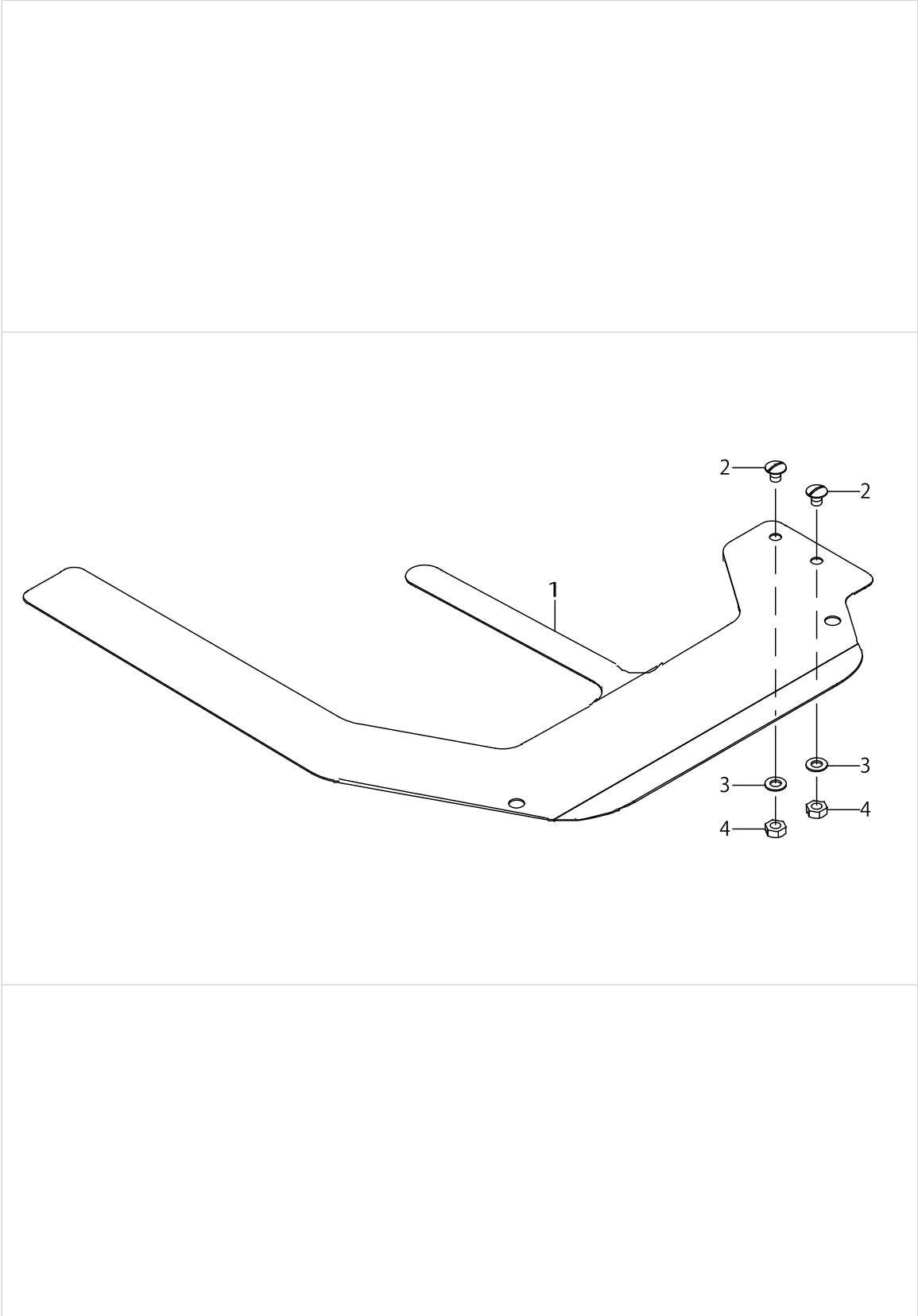

POCKET BAG CLAMP COMPONENTS

No.	Parts No.	Parts name	Remarks	Level	Cons	Qty
1	40034441	POCKET_BAG_CLAMP			☆	1
2	SM5040550TP	SCREW M4 L=5				2
3	WP0430800SD	WASHER M4				2
4	NM6040000SN	NUT M4				2

AIR EQUIPMENT COMPONENTS

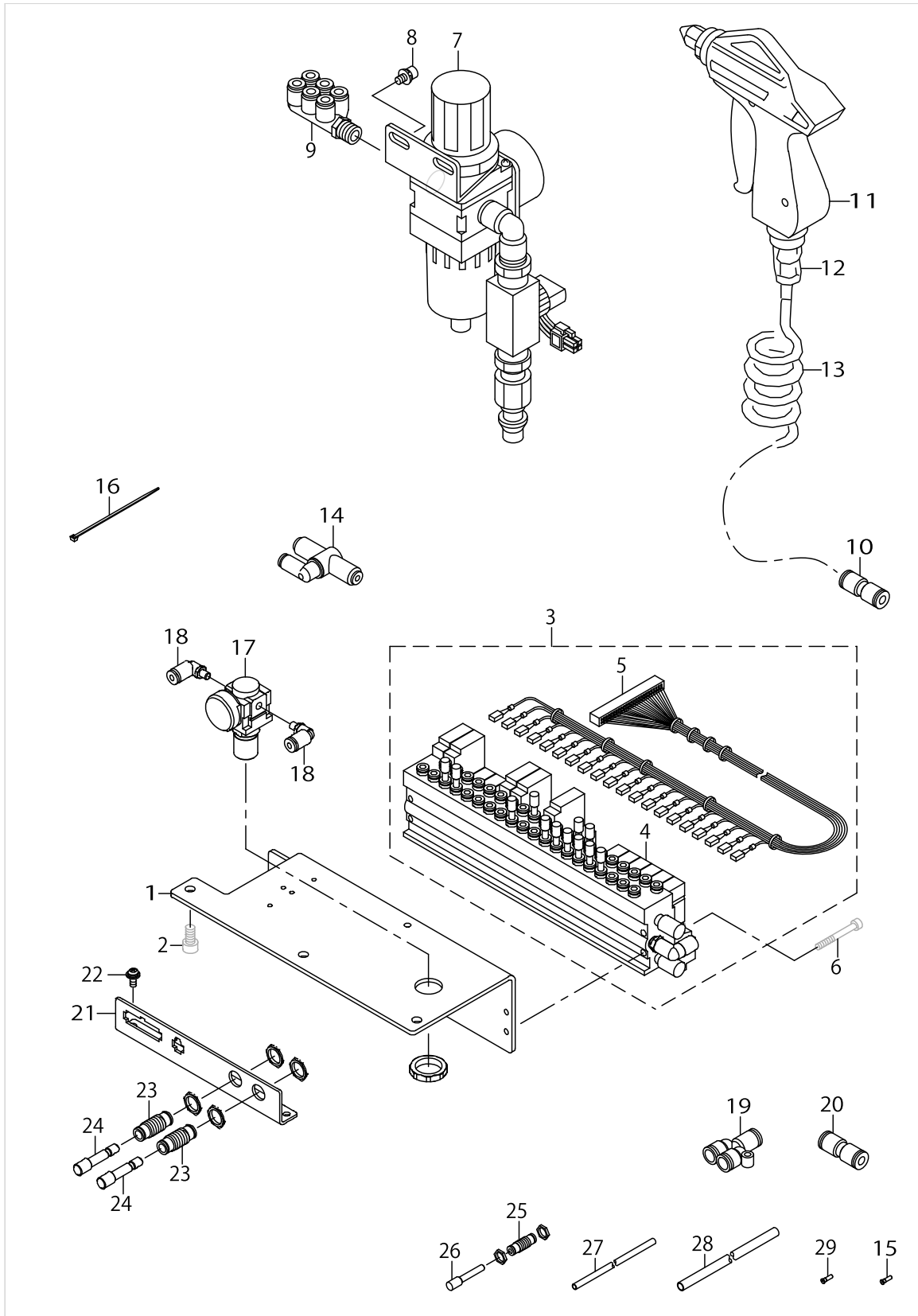

AIR EQUIPMENT COMPONENTS

No.	Parts No.	Parts name	Remarks	Level	Cons	Qty
1	40026348	MANIFOLD_VALVE_BASE				1
2	SM6061202TN	BOLT				3
3	40044842	MANIFOLD_ASSY				1
4	40035097	MANIFOLD_VALVE_ASSY		*	☆	1
5	40035098	AIR SORENOID VALVE CORD		*	☆	1
6	SM6043552TN	SCREW M4 L=35				4
7	G56042540A0	FILTER REGULATER ASM.				1
8	SL6051092TN	BOLT				2
9	PJ309065201	TRIPLE BRANCH UNIVERSAL ELBOW				1
10	PJ303060001	STRAIGHT UNION				1
11	40044823	AIR_GUN			☆	1
12	PJ301065201	HALF UNION 6XPT1/4				1
13	GSS36020000	COIL TUBE				1
14	PV200202000	SHUTTLE VALVE				1
15	PC022403F00	INSERT RING				4
16	EA9500B0100	CABLE BAND				20
17	PF0205010C0	AIR REGULATOR			☆	1
18	PJ304040504	ELBOW UNION				2
19	PJ308060003	Y UNION				4
20	PJ303060001	STRAIGHT UNION				1
21	40034464	PLUG_BRACKET				1
22	SL4041091SC	SCREW M4 L=10				3
23	PJ230006200	UNION				5
24	PX950001000	PLUG				6
25	PJ230004200	UNION				1
26	PX500014000	PLUG				1
27	BT0400251EB	URETHANE HOSE BLACK				50
28	BT0600400EC	TUBE HOSE BLUE				50
29	PC022403E00	INSERT RING				3

CLAMP FOOT COMPONENTS

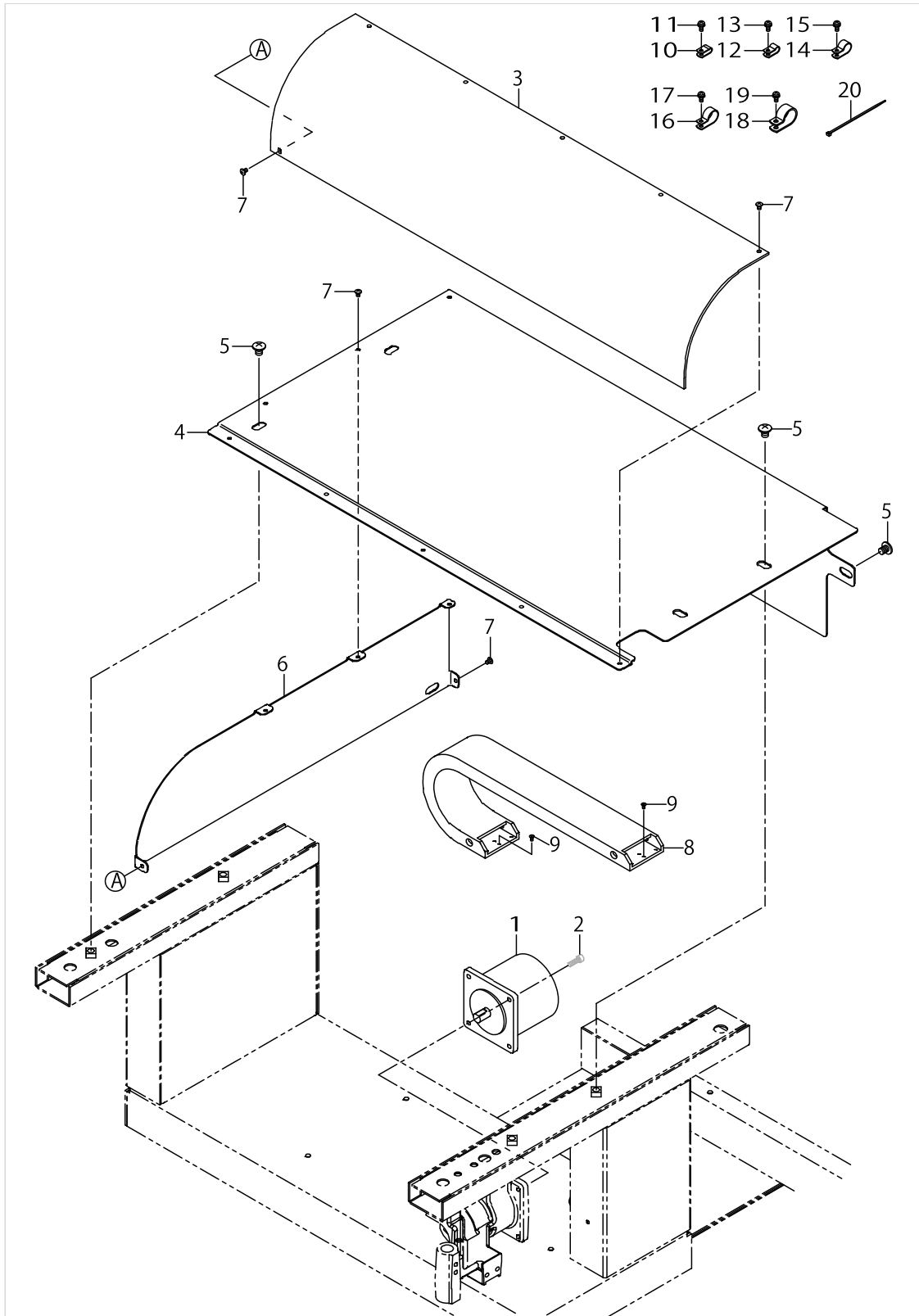

CLAMP FOOT COMPONENTS

No.	Parts No.	Parts name	Remarks	Level	Cons	Qty
1	40044472	BIG PRESSER MOTOR			☆	1
2	SM6051602TN	BOLT				4
3	40026618	CLAMP_FOOT_COVER			☆	1
4	40034445	CLAMP_FOOT_PLATE_A			☆	1
5	SM0081001SC	SCREW M8 L=10				6
6	40034446	CLAMP_FOOT_PLATE_B				1
7	SM0040601SC	SCREW M4X0.7 L=6				10
8	40035104	CABLE_BEARER			☆	1
9	SM1030601SC	SCREW M3 L=6				8
10	HX00150000A	CABLE CLAMP				5
11	SL4041091SC	SCREW M4 L=10				5
12	HX00150000B	CABLE CLIP				4
13	SL4041091SC	SCREW M4 L=10				4
14	HX00150000E	CORD PRESSER 3-POLE (220/240V)				2
15	SL4041091SC	SCREW M4 L=10				2
16	HX00150000H	CABLE CLIP				1
17	SL4041091SC	SCREW M4 L=10				1
18	HX00150000K	CABLE CLIP				1
19	SL4041091SC	SCREW M4 L=10				1
20	EA9500B0100	CABLE BAND				20

CORNER KNIFE COMPONENTS

No.	Parts No.	Parts name	Remarks	Level	Cons	Qty
1	40051534	MAGNET_PLATE_A				1
2	40051535	MAGNET_PLATE_B				1
3	SM1030601SC	SCREW M3 L=6				4
4	40044283	MAGNET_CATCH			☆	2
5	SL4030591SC	SCREW M3X5				4
6	WP0370316SD	WASHER 3.7X8X0.3				2
7	40033793	CORNER_KNIFE_UNIT_COVER				1
8	40044290	COVER_PLATE_A				1
9	SM6040650TP	SCREW				2
10	40044291	COVER_PLATE_B				1
11	SM6040650TP	SCREW				4
12	40044277	SLIDE_RAIL_BASE_A				1
13	40051523	SLIDE_RAIL_BASE_B				1
14	SL6051292TN	BOLT				6
15	40036277	STOPPER_BOLT				1
16	40064270	BASE_PLATE				1
17	SL6051092TN	BOLT				2
18	40035072	SLIDE_RAIL				2
19	SM6040650TP	SCREW				11
20	SM6040460TP	SCREW				3
21	40051520	SLIDE_BRACKET_A				1
22	SL6051492TN	BOLT				3
23	WP0431005SP	PLAIN WASHER 4.3X12X1				2
24	40051521	SLIDE_BRACKET_B				1
25	SL6061292TN	SCREW				2
26	40051529	STOPPER_PLATE_A				1
27	SL6040892TN	BOLT				2
28	40051533	STOPPER_PLATE_B				1
29	SL6051092TN	BOLT				2
30	40051524	FRAME_BRACKET				1
31	SM6081602TN	BOLT M8 L=16				2
32	40051528	OPEN_SENSOR_BKT				1
33	M8598610AA0	HEAD DETECT SWITCH ASM.				1
34	SL6040892TN	BOLT				5
35	40062138	PLUG_BRACKET				1
36	40044019	SPRING_PLUNGER				1
37	NM6120003SC	NUT M12				2
38	40033791	GUIDE_PLATE				1
39	SL6051292TN	BOLT				2
40	WP0553216SD	WASHER				2
41	SM6052502TN	HEXAGONAL-HOLE BOLT				2
42	NM6050001SC	NUT M5				2
43	40033786	TOGGLE_CLAMP				1
44	SM6040602TN	BOLT				4
45	PV150104000	5-PORT SOKENOID VALVE			☆	1
46	PV1502060A0	5 PORT MAGNETIC TRANSFER VALVE			☆	2
47	SL4030591SC	SCREW M3X5				4

CORNER KNIFE COMPONENTS

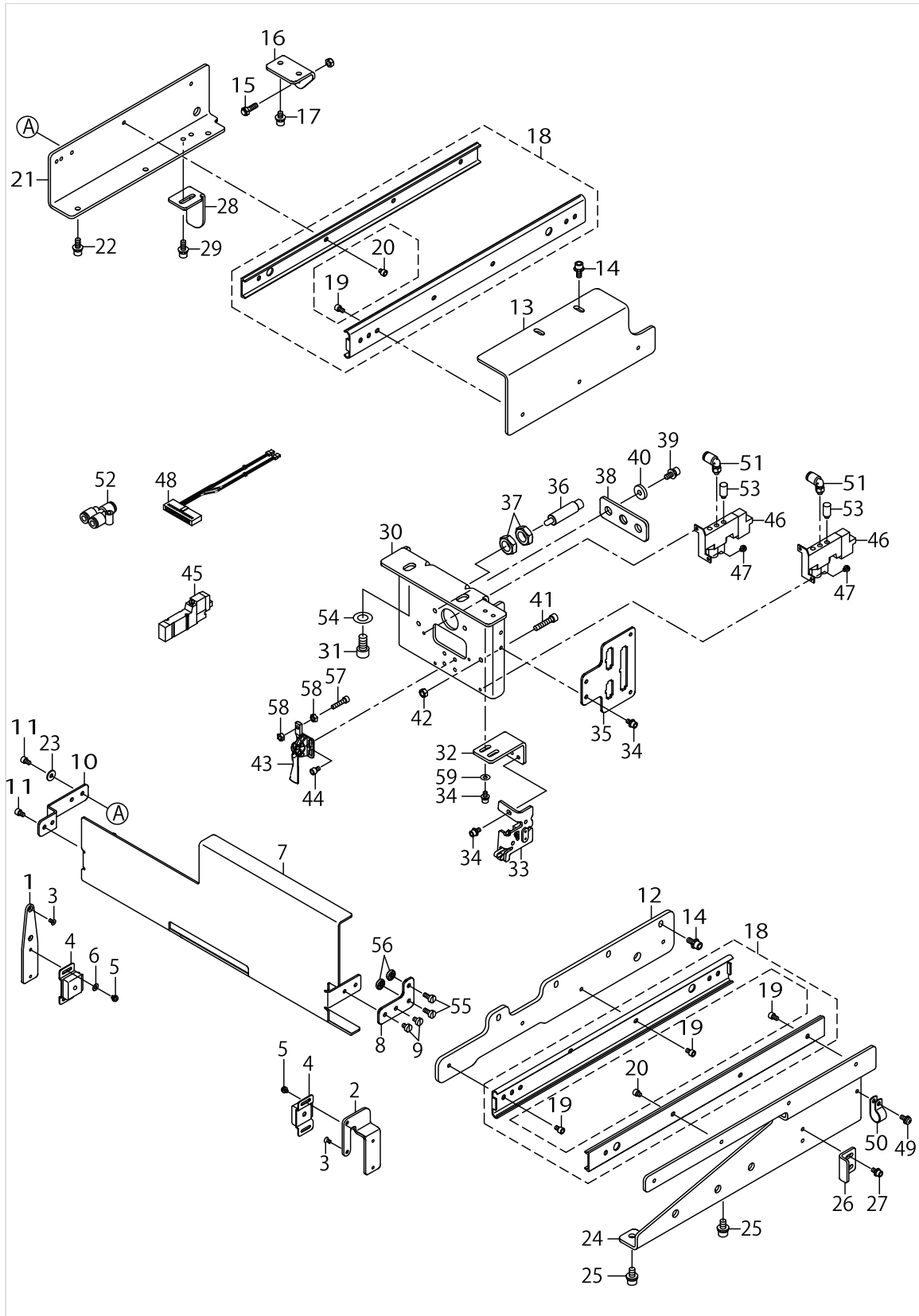

CORNER KNIFE COMPONENTS

No.	Parts No.	Parts name	Remarks	Level	Cons	Qty
48	40062769	ADDITIONAL AIR SOLENOID VALVE			☆	1
49	SL4041081SC	SCREW M4 L=10				1
50	HX00150000F	CABLE CLIP				1
51	PJ304040505	ELBOW				2
52	PJ308060003	Y UNION				1
53	PX050501000	SILENCER				4
54	WP0841600SC	WASHER				2
55	SM6041050TP	SCREW				2
56	B2632372000A	ROLL				2
57	SM6041802TN	SCREW M4X0.7 L=18				1
58	NM6040001SC	NUT M4				2
59	WP0410516SD	PLAIN WASHER				2

BINDER COMPONENTS

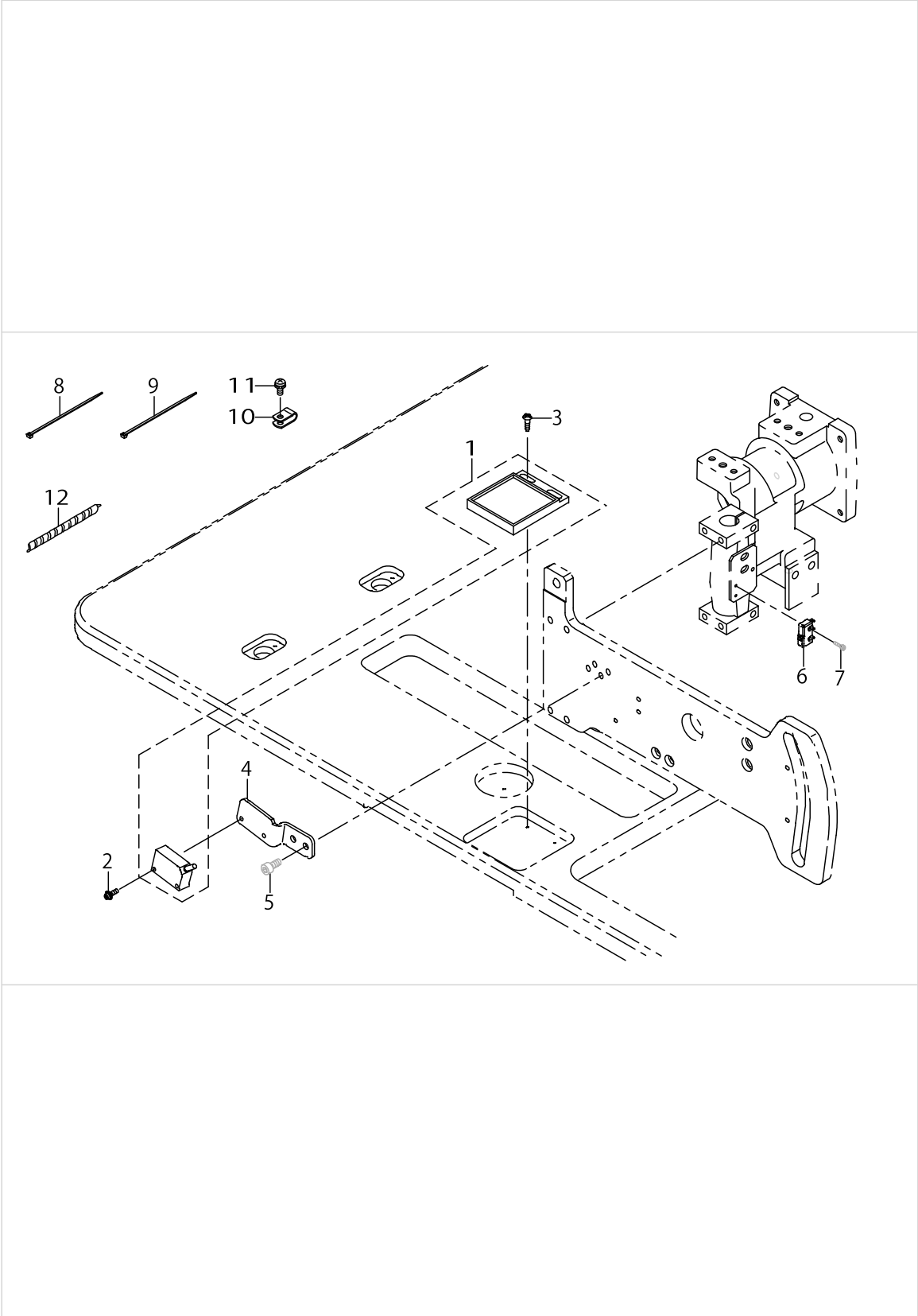

BINDER COMPONENTS

No.	Parts No.	Parts name	Remarks	Level	Cons	Qty
1	40044002	SENSOR ASM.			☆	1
2	SL4031091SC	SCREW M3X10				2
3	SK3381301SE	WOOD SCREW D=3.8 L=13				2
4	40026356	SENSOR_PLATE				1
5	SM6051002TN	BOLT				2
6	40044001	BINDER OPEN SWITCH ASM.			☆	1
7	SM6020802TN	SCREW M2 L=8				2
8	EA9500B0000	CLIP CV-70S				1
9	EA9500B0100	CABLE BAND				2
10	HX00150000A	CABLE CLAMP				1
11	SL4041091SC	SCREW M4 L=10				1
12	HX00314000B	SPIRAL TUBE				0.35

MARKING LIGHT COMPONENTS

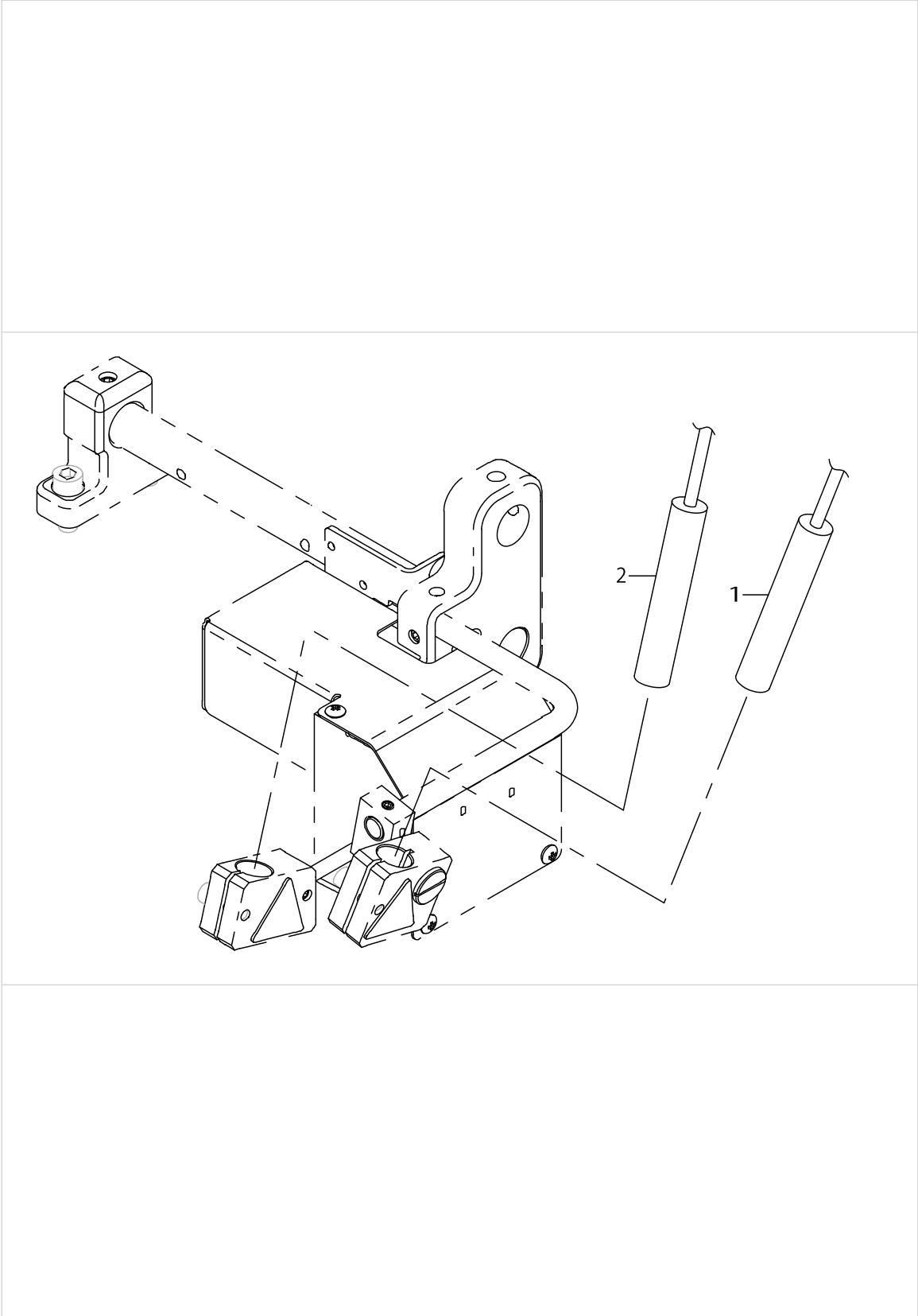

MARKING LIGHT COMPONENTS

No.	Parts No.	Parts name	Remarks	Level	Cons	Qty
1	HE000530000	LAMP			☆	1
2	HE000520000	LAMP			☆	1

FLAP PHOTOTUBE COMPONENTS

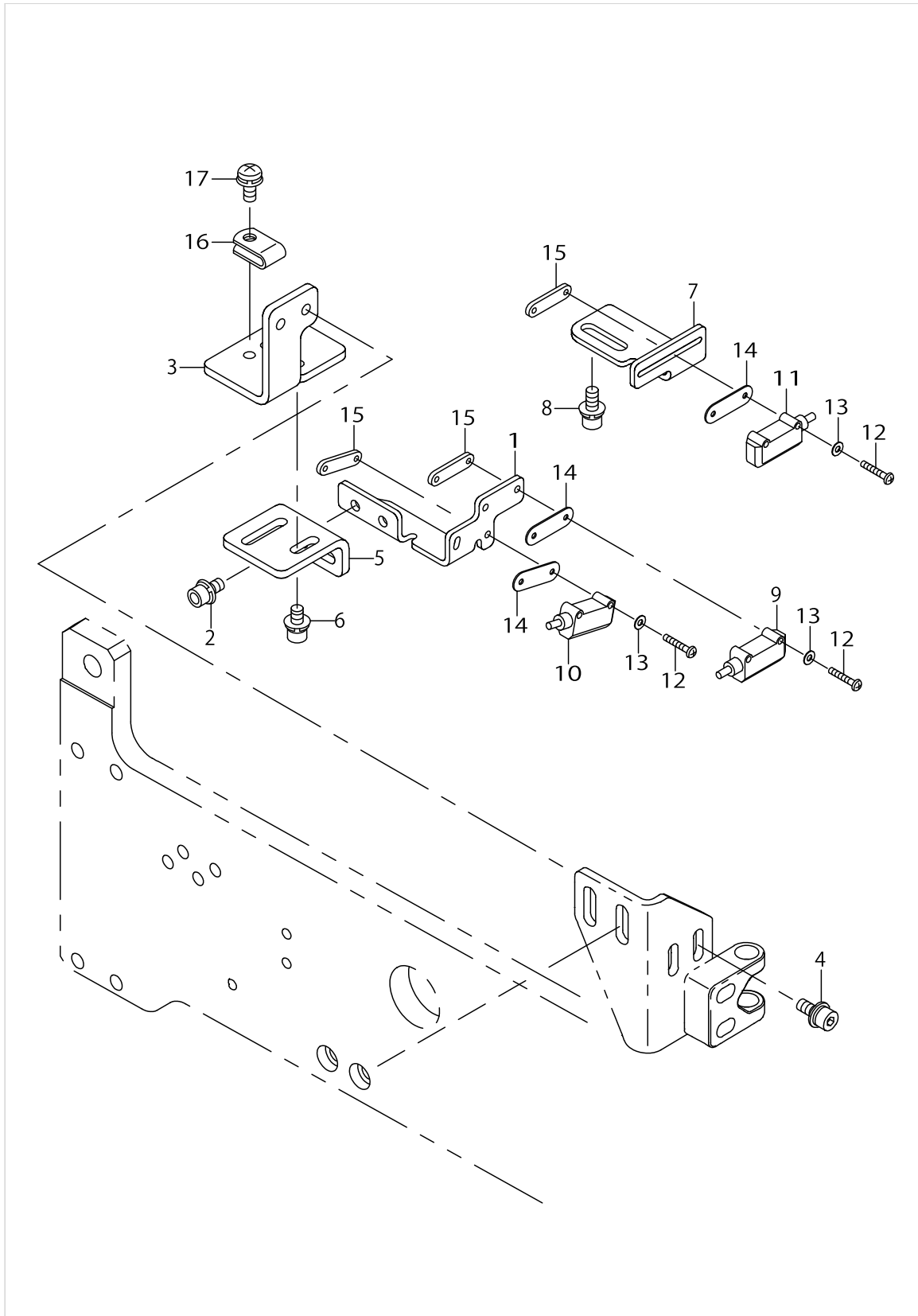

FLAP PHOTOTUBE COMPONENTS

No.	Parts No.	Parts name	Remarks	Level	Cons	Qty
1	40070560	SLANT_FLAP_SENSOR_BRACKET_L				1
2	SL6040892TN	SCREW M4 L=8				2
3	40057945	SLANT_FLAP_SENSOR_BRACKET_A				1
4	SL6041092TN	SCREW M4 L=10				2
5	40057946	SLANT_FLAP_SENSOR_BRACKET_B				1
6	SL6040692TN	BOLT				2
7	40034459	FLAP_SENSOR_BRACKET_R				1
8	SL6040892TN	BOLT				2
9	40078661	FLAP SENSOR N ASM L			☆	1
10	40078664	FLAP SENSOR N ASM L SUB			☆	1
11	40078662	FLAP SENSOR N ASM R			☆	1
12	SM4021201SC	SCREW M2 L=12				6
13	WP0220301SC	WASHER M2				6
14	40053421	FIBER_BRACKET_SPACER				3
15	40034460	FLAP_SENSOR_BRACKET				3
16	HX001500000	CLIP				1
17	SL4041091SC	SCREW M4 L=10				1

THREAD STAND COMPONENTS

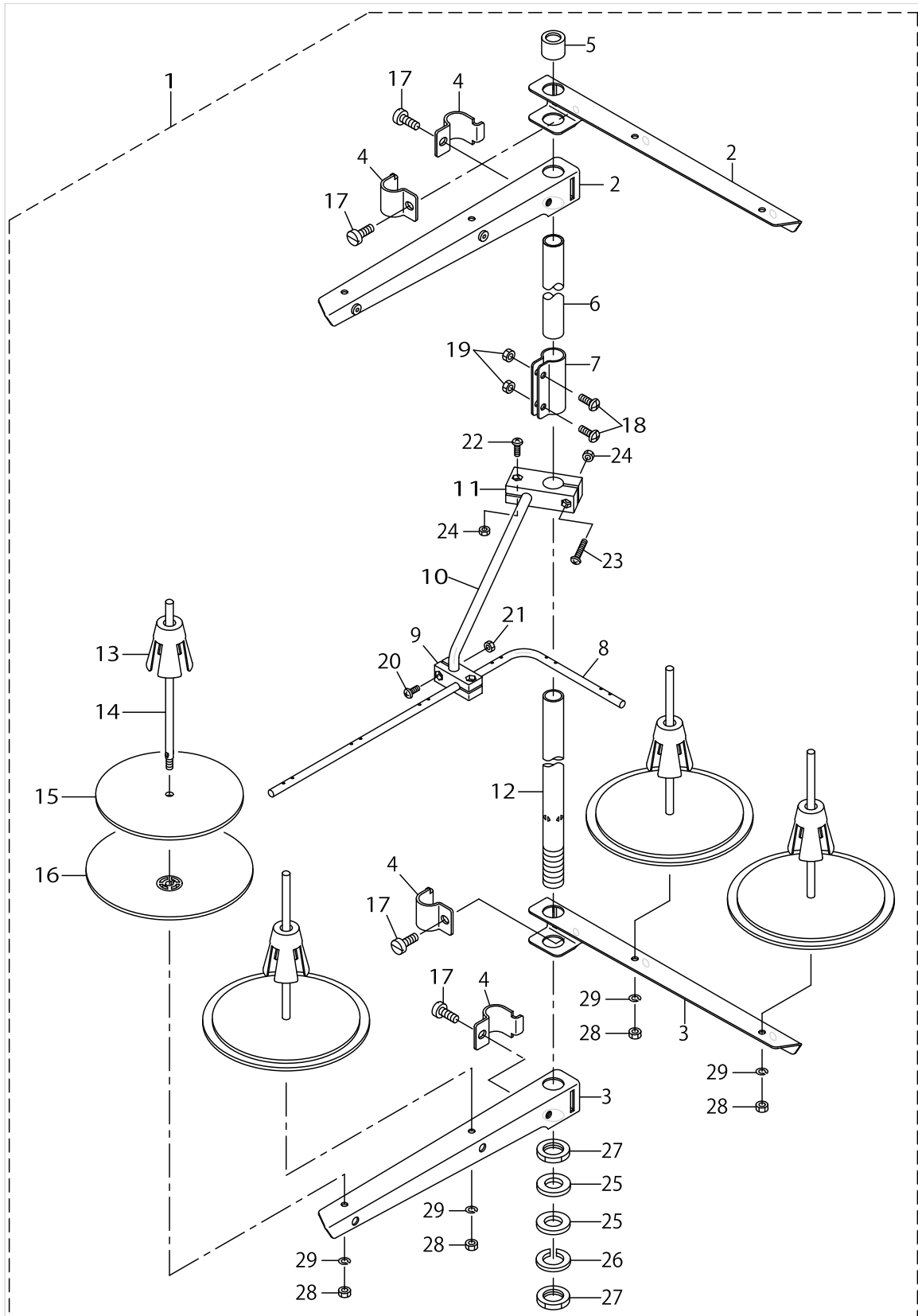

THREAD STAND COMPONENTS

No.	Parts No.	Parts name	Remarks	Level	Cons	Qty
1	13167556	THREAD STANDING DEVICE ASM.				1
2	22930556	THREAD STANDING ARM ASM.		*		2
3	22930507	SPOOL REST ARM		*		2
4	22930705	THREAD GUIDE ARM JOINT		*		4
5	22931406	SPOOL REST ROD RUBBER CAP		*		1
6	22930408	SPOOL REST ROD UPPER		*		1
7	22931307	SPOOL REST ROD JOINT		*		1
8	13167903	THREAD STANDING THREAD GUIDE		*		1
9	13168000	THREAD GUIDE BASE (LOWER)		*		1
10	13168109	THREAD GUIDE ARM BASE		*		1
11	13168208	THREAD GUIDE ARM BASE		*		1
12	22930309	SPOOL REST ROD (LOWER)		*		1
13	22931109	SPOOL RETAINER		*		4
14	22931000	SPOOL PIN		*		4
15	22930903	SPOOL REST CUSHION		*		4
16	22930804	SPOOL REST		*		4
17	SM6061610SC	SCREW M6 L=16		*		4
18	SM4051405SE	SCREW M5 L=14		*		2
19	NM6050001SE	NUT M5		*		2
20	SM4041001SC	SCREW M4X0.7 L=10		*		2
21	NM6040002SE	NUT M4X0.7		*		2
22	SM4041201SC	SCREW M4 L=12		*		1
23	SM4042001SC	SCREW M4X20		*		1
24	NM6040002SE	NUT M4X0.7		*		2
25	WP1612616SE	WASHER 16X30X2.6		*		2
26	WS1643202KR	SPRING WASHER		*		1
27	NM6160511SE	NUT M16X1.5		*		2
28	NM6050001SE	NUT M5		*		4
29	WS0510002KN	SPRING WASHER		*		4

ACCESSORIE PART COMPONENTS

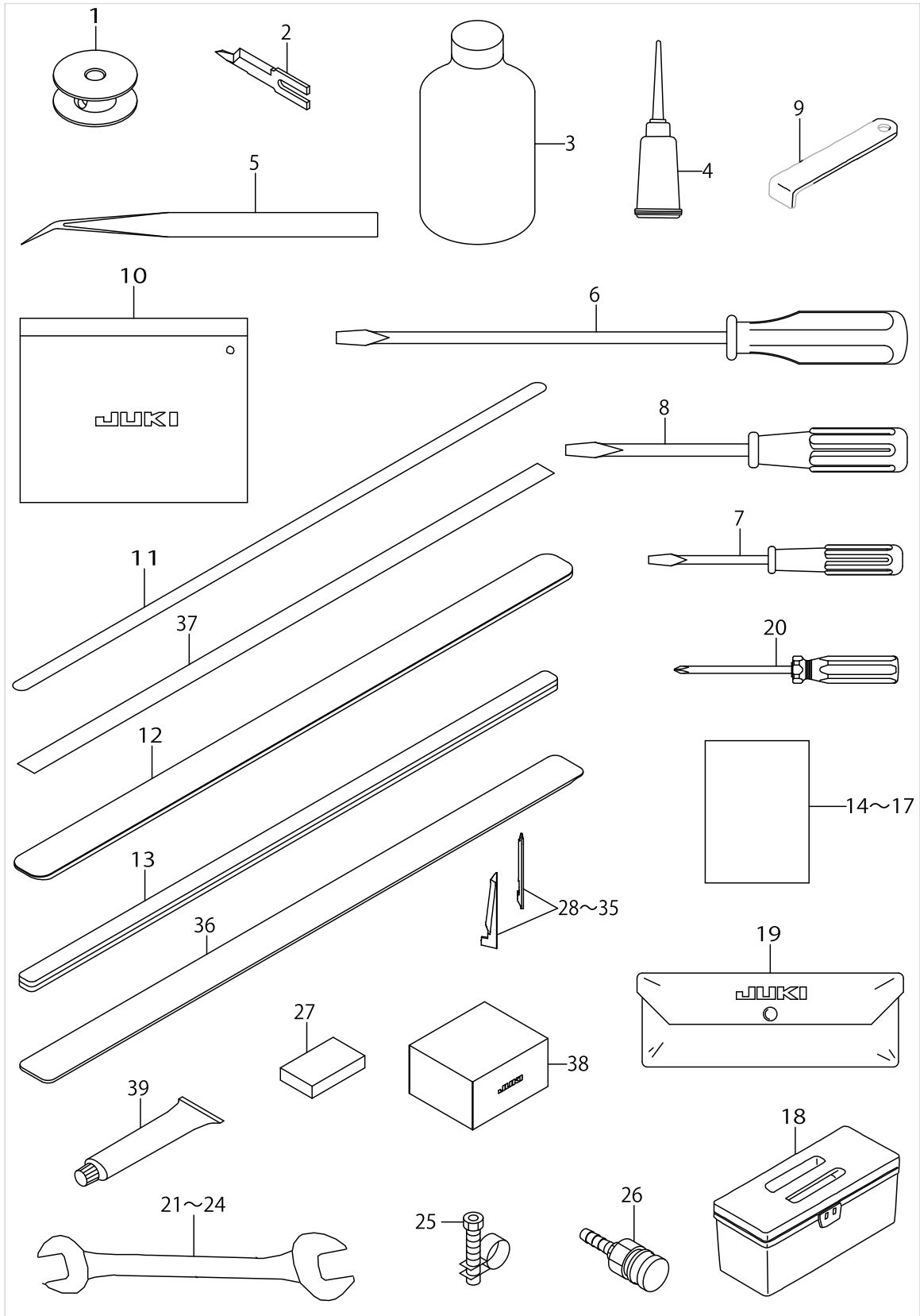

ACCESSORIE PART COMPONENTS

No.	Parts No.	Parts name	Remarks	Level	Cons	Qty
1	40066272	ASSY_BOBBIN			☆	2
2	40026155	KNIFE_RIGHT_A				1
3	MDFRX1600C0	DEFRIX OIL NO.1(600CC)				1
4	B91210120A0	OILER ASM.				1
5	12288403	TWEEZERS				1
6	22933006	SCREW DRIVER (LARGE)				1
7	22933204	SCREW DRIVER (SMALL)				1
8	22933105	SCREW DRIVER (MIDDLE)				1
9	B9101490000	DRIVER				1
10	22932800	ACCESSORIE BAG				1
11	40039942	REFLECTION_SHEET			☆	2
12	40034825	GARMENT_CLAMP_RUBBER			☆	2
13	40034826	FLAP_PRESSER_RUBBER			☆	2
14	40045752	APW895_INSTRUCTION MANUAL				1
15	40045753	APW895_INSTRUCTION MANUAL_CD				1
16	29180502	EC DECLARATION				1
17	40045755	APW895_SAFETY_INSTRUCTION				1
18	B8601WP10A0	TOOL BOX ASM.				1
19	G91011160A0	L-SHAPED WRENCH ASM.				1
20	MAI17002000	RECESSED HEAD DRIVER (NO.1)				1
21	D9103555D00	WRENCH 6X7				1
22	B9110804000	WRENCH (8X9)				1
23	J1043000A0A	WRENCH 10X13				1
24	B9102761000	WRENCH (17X19)				1
25	PB000010000	HOSE BAND				1
26	PJ309520001	SOCKET				1
27	40039896	CUSHION			☆	4
28	16607301	CORNER KNIFE A1	SELECTIVE PARTS			1
29	16607400	CORNER KNIFE A2	SELECTIVE PARTS			1
30	16607509	CORNER KNIFE (B-1)	SELECTIVE PARTS			1
31	16607608	CORNER KNIFE (B-2)	SELECTIVE PARTS			1
32	16607707	CORNER KNIFE (C-1)	SELECTIVE PARTS			1
33	16607806	CORNER KNIFE (C-2)	SELECTIVE PARTS			1
34	16607905	CORNER KNIFE(D-1)	SELECTIVE PARTS			1
35	16608002	CORNER KNIFE(D-2)	SELECTIVE PARTS			1
36	40077797	GARMENT_CLAMP_RUBBER(SPONGE)			☆	4
37	40064403	REFLECTION_SHEET_B				1
38	40055297	HEAD COVER				1
39	40006323	JUKI GREASE A TUBE				1

TRANSMISSION BOX COMPONENTS

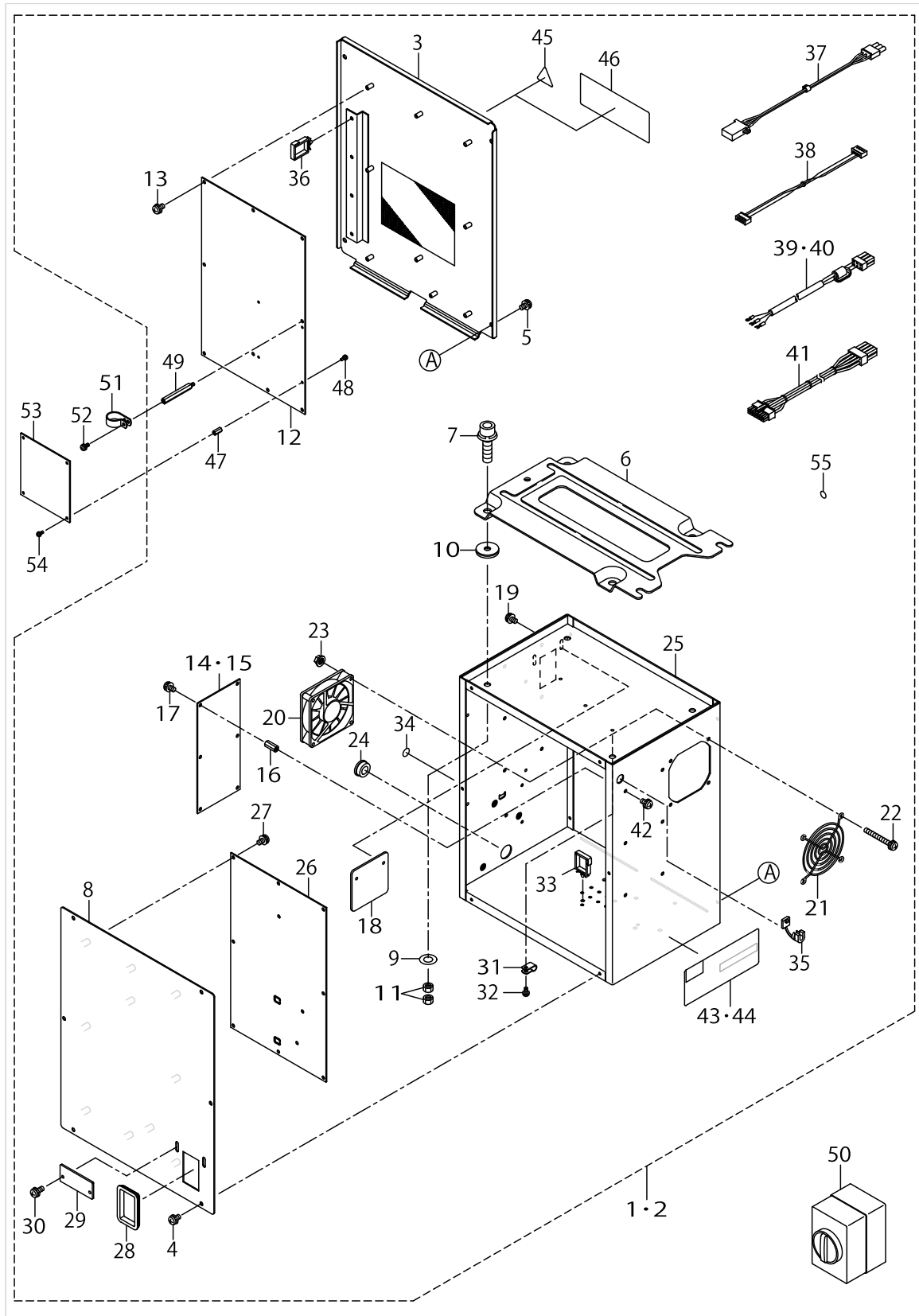

TRANSMISSION BOX COMPONENTS

No.	Parts No.	Parts name	Remarks	Level	Cons	Qty
1	40044231	CTL BOX A ASM.	FOR 1-PHASE 200~240V			1
2	40044232	CTL BOX B ASM.	FOR 3-PHASE 200~240V			1
3	40035729	CONTROL_BOX_FRONT_COVER.(APW)		*		1
4	SL4040891SC	SCREW M4 L=8		*		6
5	SL4040891SC	SCREW M4 L=8		*		4
6	M3801476000	CONTROL BOX FITTING PLATE		*		1
7	SL6083092TN	SCREW		*		4
8	40035728	CONTROL_BOX_REAR_COVER.(APW)		*		1
9	WP0841601SC	WASHER 8.4X17.4X1.6		*		4
10	M4206461000	WASHER		*		4
11	NM6080001SC	NUT M8X1.25		*		8
12	40025270	MAIN PCB ASSY		*		1
13	SL4040881SC	SCREW M4 L=8		*		8
14	40000046	FLT-S PCB A ASSY	FOR 1-PHASE 200~240V	*		1
15	40000056	FLT-T PCB A ASSY	FOR 3-PHASE 200~240V	*		1
16	HX00337000B	PARTS		*		6
17	SL4040881SC	SCREW M4 L=8		*		6
18	40006002	BOX SIDE COVER		*		1
19	SL4040891SC	SCREW M4 L=8		*		2
20	40005401	FAN MOTOR ASSY		*		1
21	KM000000480	FAN MOTOR		*		1
22	SL4043591SC	SCREW		*		4
23	NM3040520SC	NUT M4		*		4
24	HX00326000K	DOME PLUG		*		1
25	40055355	CONTROL BOX		*		1
26	40032977	SDC PCB ASSY		*		1
27	SL4040881SC	SCREW M4 L=8		*		10
28	HX004070000	BUSH		*		1
29	40084347	CORD FITTING PLATE		*		1
30	SL4041091SC	SCREW M4 L=10		*		2
31	HX00150000B	CABLE CLIP		*		1
32	SL4041091SC	SCREW M4 L=10		*		1
33	HX005110000	WIRE SADDLE		*		4
34	40003458	MASK SEAL		*		16
35	HX00410000A	STRAIN RELIEF BUSHING		*		1
36	HX005110000	WIRE SADDLE		*		3
37	40005393	FLT-SDC CORD P ASSY		*		1
38	40005394	FLT-SDC CORD S ASSY		*		1
39	40043974	AC POWER CORD B ASM.	FOR 1-PHASE 200~240V	*		1
40	40032971	AC POWER CORD C ASM.	FOR 3-PHASE 200~240V	*		1
41	40005726	SDC-MAIN CORD P ASSY		*		1
42	SL4040891SC	SCREW M4 L=8		*		6
43	40013870	CE RATING LABEL(BLANK)	FOR 1-PHASE 200~240V	*		1
44	40015603	RATING LABEL (BLANK)	FOR 3-PHASE 200~240V	*		1
45	CM300100001	LABEL	FOR 1-PHASE 200~240V	*		1
46	CM300100402	LABEL	FOR 3-PHASE 200~240V	*		1
47	HX00418000D	SPACER		*		4

TRANSMISSION BOX COMPONENTS

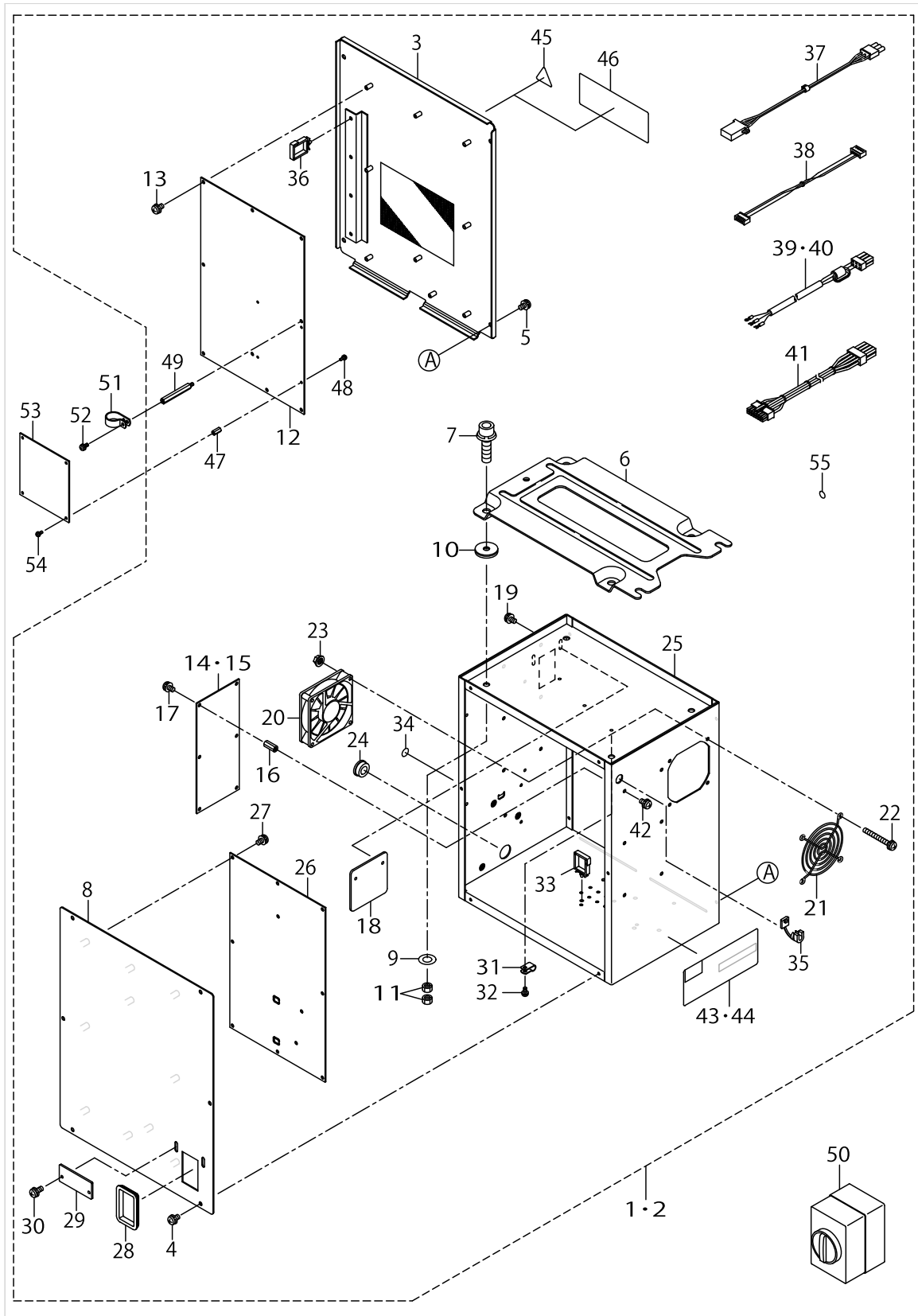

TRANSMISSION BOX COMPONENTS

No.	Parts No.	Parts name	Remarks	Level	Cons	Qty
48	SL4030881SC	SCREW M3X8		*		4
49	HX00339000G	BOARD SPACER		*		1
50	HA005820000	SWITCH				1
51	HX00150000M	CABLE CLIP				1
52	SL4041091SC	SCREW M4 L=10				1
53	40062776	PMDC PCB A ASSY				1
54	SL4030881SC	SCREW M3X8				4
55	E9567319000	EARTH MARK				1

OPERATION PANEL COMPONENTS

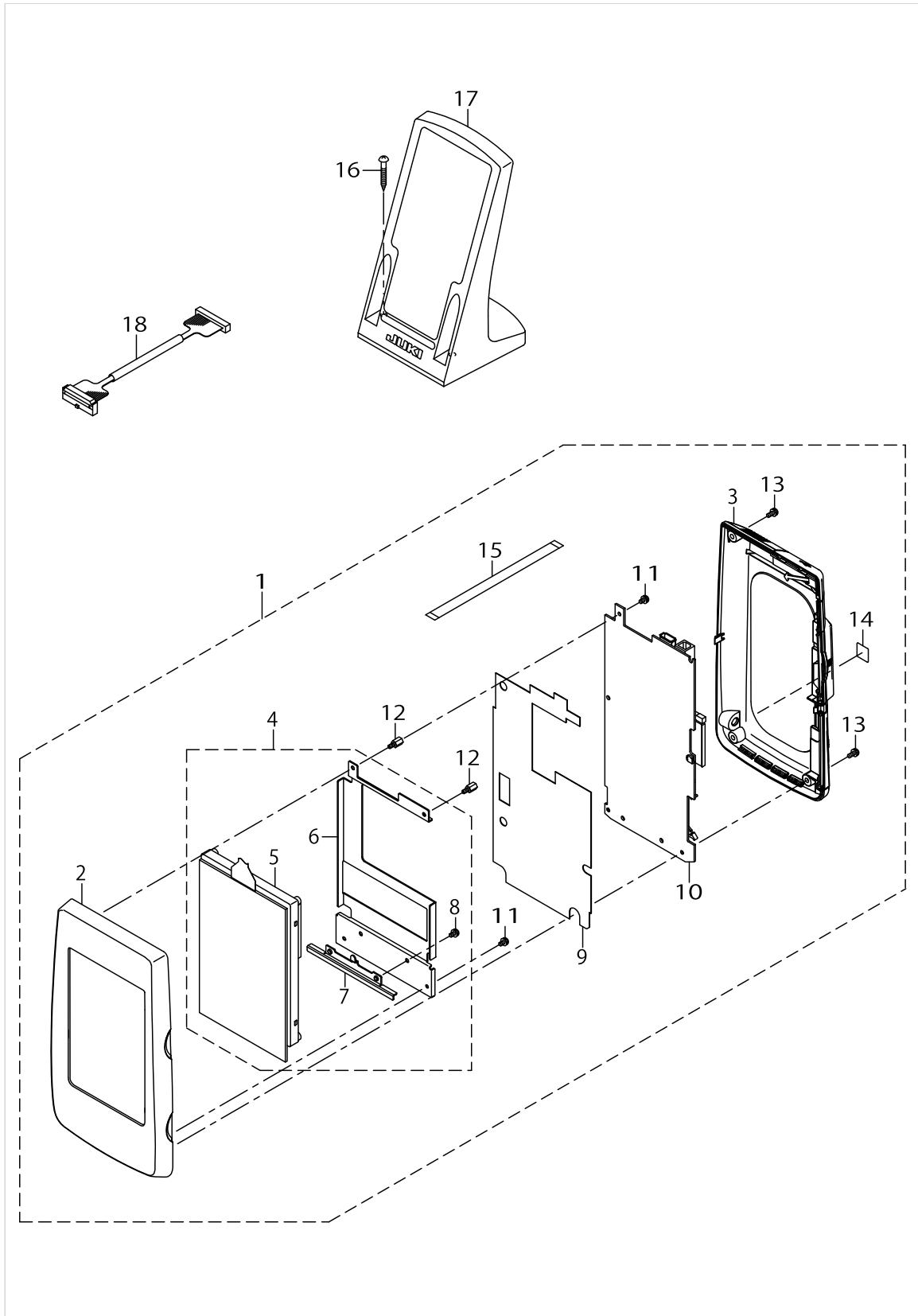

OPERATION PANEL COMPONENTS

No.	Parts No.	Parts name	Remarks	Level	Cons	Qty
1	40101221	IP-420G PANEL ASSY				1
2	40078163	FRONT_CASE		*		1
3	40080799	REAR_CASE_ASSY		*		1
4	40080800	LCD_ASSY		*		1
5	40086541	LCD TOUCH PANEL ASSY		*		1
6	40083668	LCD_BRACKET		*		1
7	40083666	LCD_STAY		*		1
8	SL4030681SC	SCREW M3 L=6		*		2
9	40078168	INSULATION_SHEET		*		1
10	40083960	PANEL PCB ASSY		*		1
11	SL4030681SC	SCREW M3 L=6		*		3
12	HX00354000B	PCB SUPPORT L=8MM		*		2
13	SL4030881SC	SCREW M3X8		*		4
14	CM600100101	WEEE MARK LABEL S		*		1
15	HW002180200	FLAT CABLE		*		1
16	SK3413201SE	WOOD SCREW D=4.1 L=32				2
17	40035024	OPERATION_BOX_FIXED_PLATE (B) ASM.				1
18	40065566	PANEL CABLE D ASM.				1

WIRING DIAGRAM

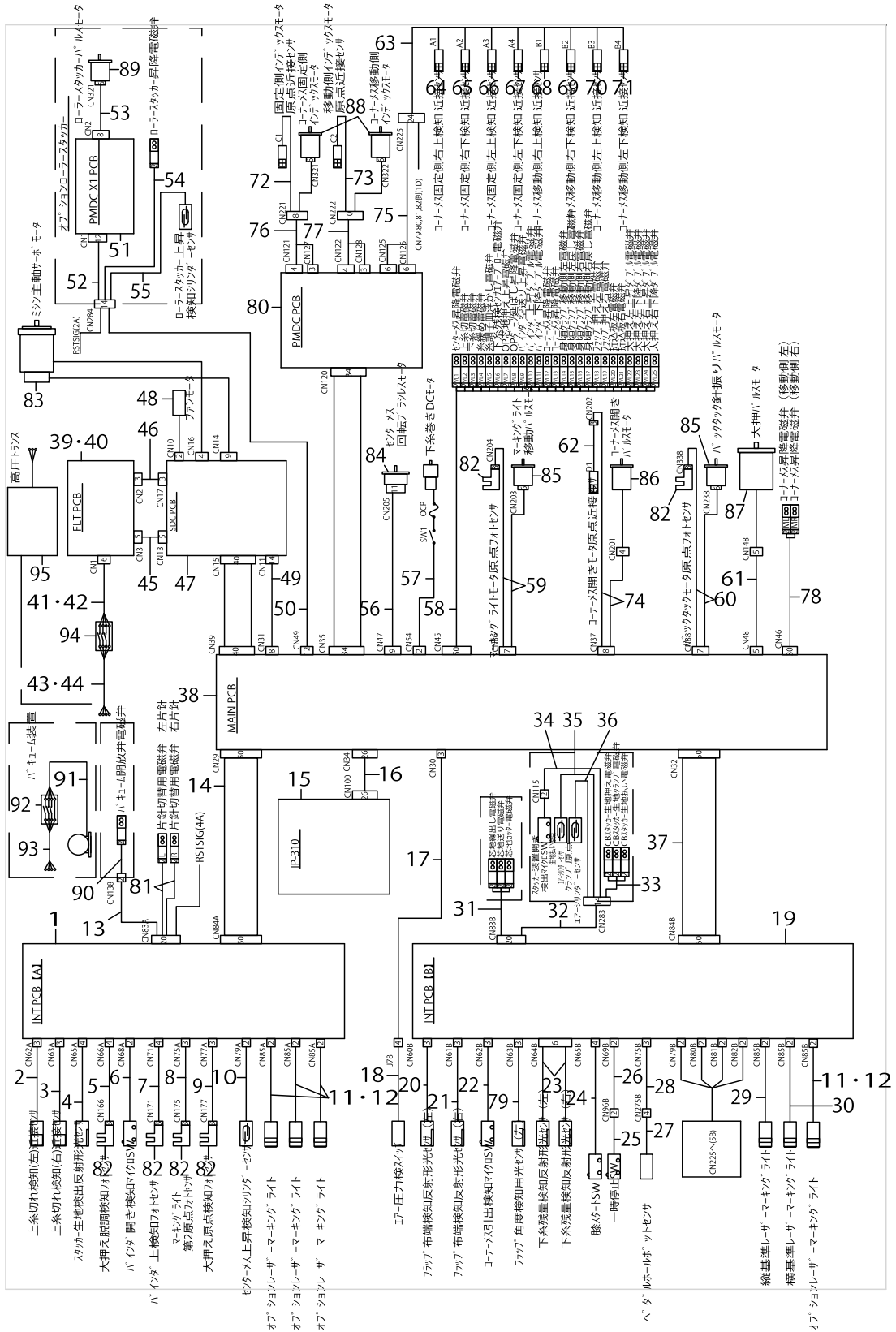

WIRING DIAGRAM

No.	Parts No.	Parts name	Remarks	Level	Cons	Qty
1	40025260	INT PCB ASSY				1
2	40043997	THREAD CHECK SENSOR ASM.(L)				1
3	40043996	THREAD CHECK SENSOR ASM.(R)				1
4	40044002	SENSOR ASM.				1
5	40043982	STEP OUT SENSOR CORD ASM.				1
6	40044001	BINDER OPEN SWITCH ASM.				1
7	40043989	BINDER SENSOR RELAY CORD ASM.				1
8	40043986	MARKING RIGHT 2NDORG CORD ASM.				1
9	40043983	BIG PRESSER ORG SENSOR CORD ASM.				1
10	40044626	AIRCYLINDER SENSOR CN79A				1
11	HE000530000	LAMP	OPTIONAL DEVICE			1
12	HE000520000	LAMP	OPTIONAL DEVICE			1
13	40043987	VACUUM SOLENOID VALVE CORD ASM.				1
14	40043977	INT-I/F CORD A ASM.				1
15	40101220	IP-420G COMPLETE			☆	1
16	40065566	PANEL CABLE D ASM.				1
17	40043992	AIR SW CORD ASM.				1
18	G56042540A0	FILTER REGULATER ASM.				1
19	40025260	INT PCB ASSY			☆	1
20	40078661	FLAP SENSOR N ASM L				1
21	40078662	FLAP SENSOR N ASM R				1
22	40043991	CORNER KNIFE DRAWER SW CORD ASM.				1
23	40078663	BOBIN SENSOR N ASSY				1
24	40026945	NEE_SWITCH_ASSY				1
25	32002354	SWITCH ASM.				1
26	40043994	STOP SW RERAY COAD ASM.				1
27	40006136	SENER_A_ASSY				1
28	40043984	PEDAL SENSOR CORD ASM.				1
29	HE000520000	LAMP				1
30	HE000530000	LAMP				1
31	40032964	AIR VALVE CABLE ASM.	OPTIONAL DEVICE			1
32	40043985	STACKER CORD ASM.				1
33	40032964	AIR VALVE CABLE ASM.	OPTIONAL DEVICE			1
34	40044893	STACKER CORD B ASM.	OPTIONAL DEVICE		☆	1
35	40044631	AIRCYLINDER SENSOR CN283	OPTIONAL DEVICE		☆	1
36	40044631	AIRCYLINDER SENSOR CN283	OPTIONAL DEVICE		☆	1
37	40043978	INT-I/F CORD B ASM.				1
38	40025270	MAIN PCB ASSY			☆	1
39	40000046	FLT-S PCB A ASSY	FOR 1-PHASE 200~240V (JE,GENERAL EXPORT)		☆	1
40	40000056	FLT-T PCB A ASSY	FOR 3-PHASE 200~240V (USE IN JAPAN,JUS)		☆	1
41	40043974	AC POWER CORD B ASM.	FOR 1-PHASE 200~240V (JE,GENERAL EXPORT)		☆	1
42	40032971	AC POWER CORD C ASM.	FOR 3-PHASE 200~240V (USE IN JAPAN,JUS)		☆	1
43	40058397	AC POWER CORD B ASM.	FOR 1-PHASE 200~240V (JE,GENERAL EXPORT)			1
44	40058398	AC POWER CORD C ASM.	FOR 3-PHASE 200~240V (USE IN JAPAN,JUS)			1
45	40005394	FLT-SDC CORD S ASSY			☆	1
46	40005393	FLT-SDC CORD P ASSY				1
47	40032977	SDC PCB ASSY			☆	1

WIRING DIAGRAM

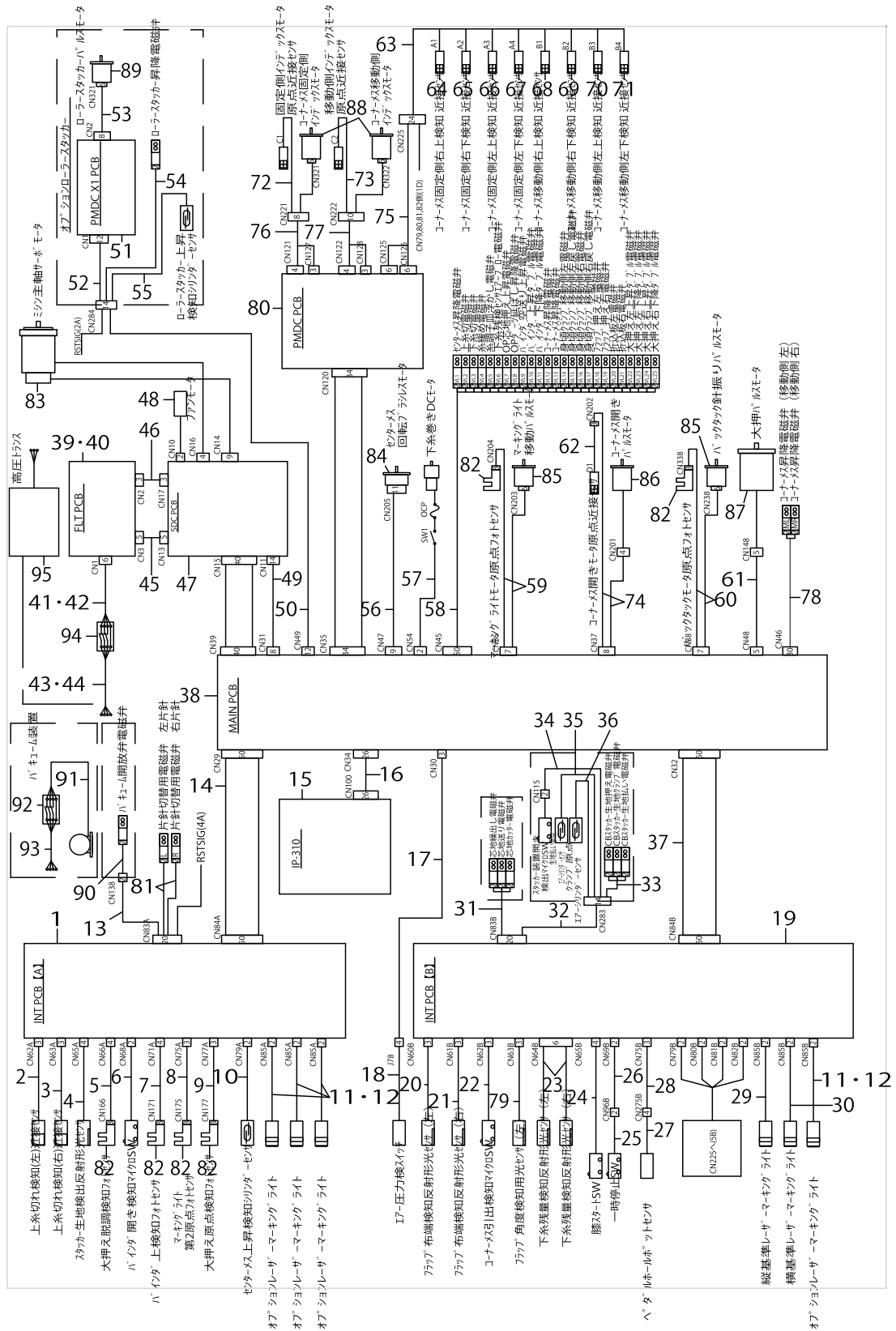

WIRING DIAGRAM

No.	Parts No.	Parts name	Remarks	Level	Cons	Qty
48	40005401	FAN MOTOR ASSY				1
49	40005726	SDC-MAIN CORD P ASSY				1
50	40044887	ROLLER STACKER RERAY CORD C ASM.				1
51	40040396	PMDC X1 PCB ASSY	OPTIONAL DEVICE			1
52	40044887	ROLLER STACKER RERAY CORD C ASM.	OPTIONAL DEVICE			1
53	40114334	ROLLER STACKER RELAY CORD E ASM.	OPTIONAL DEVICE			1
54	40032964	AIR VALVE CABLE ASM.	OPTIONAL DEVICE		☆	1
55	40044632	AIRCYLINDER SENSOR CN284	OPTIONAL DEVICE			1
56	40043980	CENTER KNIFE MOTOR RERAY CORD ASM.				1
57	40059866	MOTOR ASSY B				1
58	40035098	AIR SORENOID VALVE CORD				1
59	40043979	MARKING RIGHT MOTOR RERAY CORD ASM.				1
60	40043993	REVERSE FEED MOTOR RERAY CORD ASM.				1
61	40043990	BIG PRESSER MOTOR CORD ASM.				1
62	40062753	CORNER KNIFE MOTOR SENSOR ASM.				1
63	40062754	CORNERKNIFE CYLINDERSENSORASM.				1
64	40062755	AIRCYLINDER SENSOR A1		*		1
65	40062756	AIRCYLINDER SENSOR A2		*		1
66	40062757	AIRCYLINDER SENSOR A3		*		1
67	40062758	AIRCYLINDER SENSOR A4		*		1
68	40062759	AIRCYLINDER SENSOR B1		*		1
69	40062760	AIRCYLINDER SENSOR B2		*		1
70	40062761	AIRCYLINDER SENSOR B3		*		1
71	40062762	AIRCYLINDER SENSOR B4		*		1
72	40062763	FIXED SIDE INDEX MOTOR SENSOR CORD ASM				1
73	40062764	MOVEMENT SIDE INDEX MOTOR SENSOR CORD AS				1
74	40062765	CORNER KNIFE MOTOR RELAY CORD A ASM.				1
75	40062766	CORNER KNIFE CYLINDER SENSOR CORD ASM.				1
76	40062767	FIXED SIDE INDEX MOTOR RELAY CORD ASM.				1
77	40062768	MOVEMENT SIDE INDEX MOTOR RELAY CORD ASM				1
78	40062769	ADDITIONAL AIR SOLENOID VALVE				1
79	40078664	FLAP SENSOR N ASM. L SUB				1
80	40062776	PMDC PCB A ASSY				1
81	40032964	AIR VALVE CABLE ASM.				2
82	HD00057000A	PHOTO SENSOR				6
83	40028015	AC SERVO MOTOR				1
84	HM002130000	MOTOR				1
85	40044470	MARKING LIGHT MOTOR				2
86	40044471	CORNER KNIFE MOTOR				1
87	40044472	BIG PRESSER MOTOR				1
88	40044473	ROLLER STACKER MOTOR				2
89	40044473	ROLLER STACKER MOTOR	OPTIONAL DEVICE			1
90	40032964	AIR VALVE CABLE ASM.	OPTIONAL DEVICE			1
91	G6951172CA0	HITACHI POWER CORD COMPL.	OPTIONAL DEVICE			1
92	HA003980000	SWITCH	OPTIONAL DEVICE			1
93	40044892	AC POWER CORD D ASM.	OPTIONAL DEVICE			1
94	HA005820000	SWITCH				1

WIRING DIAGRAM

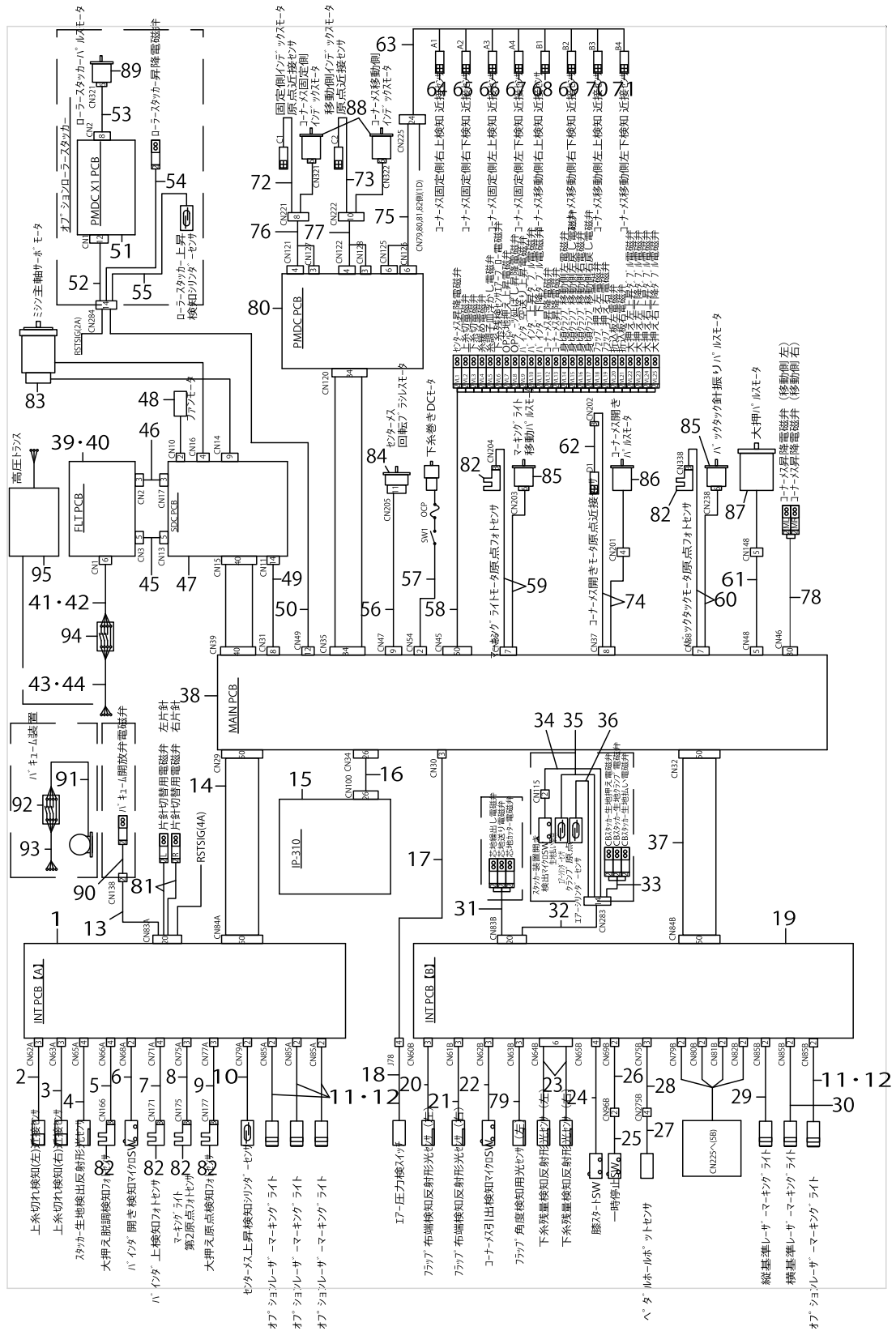

WIRING DIAGRAM

No.	Parts No.	Parts name	Remarks	Level	Cons	Qty
95	40045780	SA128_HIGH_VOLTAGE_TRANS	OPTIONAL DEVICE			1

CLAMP FOOT UNIT (1)

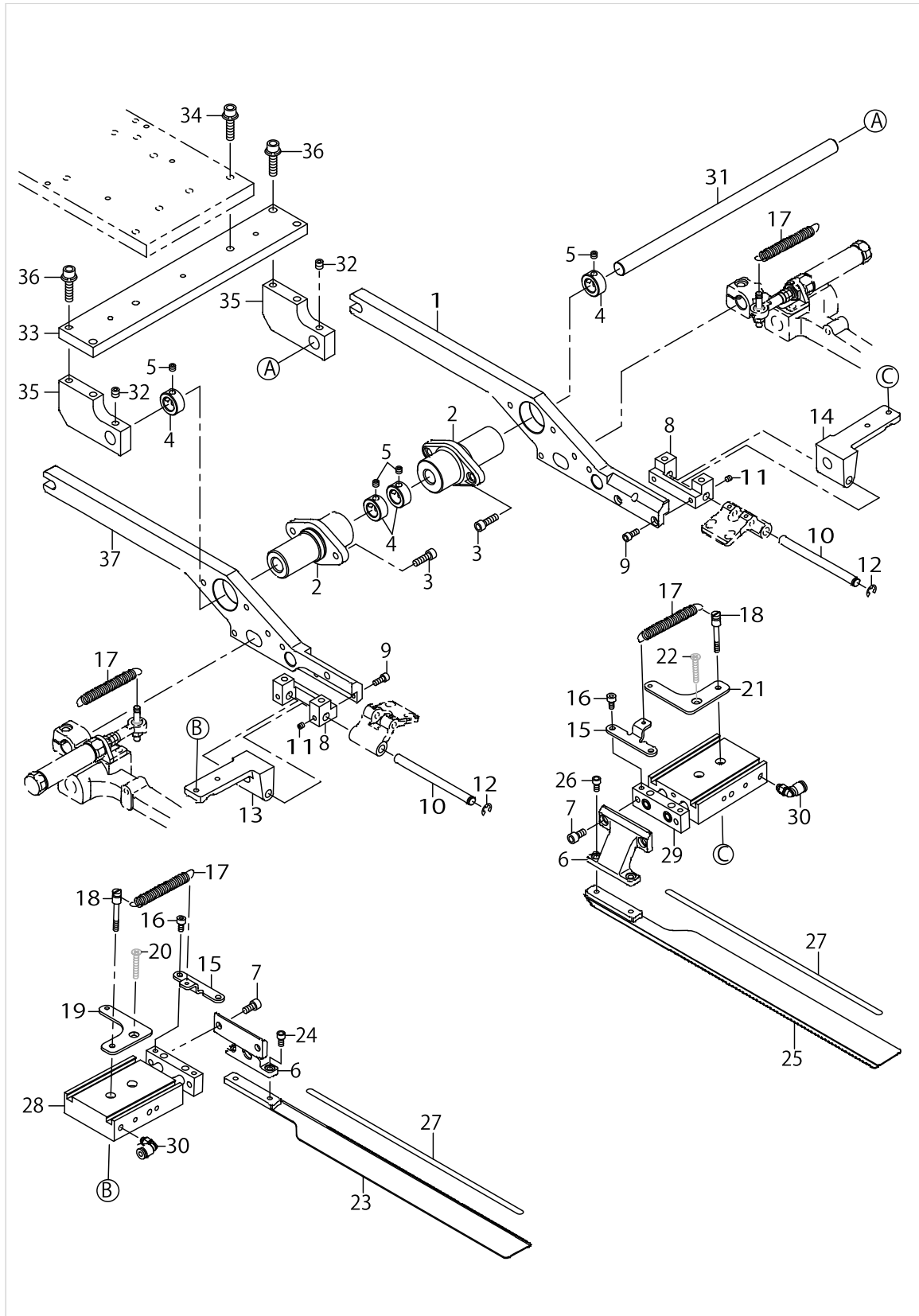

CLAMP FOOT UNIT (1)

No.	Parts No.	Parts name	Remarks	Level	Cons	Qty
1	40026615	BASE_PRESSER_ARM_R				1
2	40034782	FULCLUM_BOSS				2
3	SM6051602TN	BOLT				4
4	CS1200981TP	THRUST COLLAR D=12 W=9				4
5	SM8050412TP	SCREW M5 L=4				4
6	40034804	FOLDING_PLATE_BKT				2
7	SM6051002TN	BOLT				4
8	40034800	TURNING_BASE_SUPPORT				2
9	SM6041002TN	BOLT				4
10	40034801	TURNING_BASE_SHAFT				2
11	SM8040412TP	SET SCREW M4 L=4				4
12	RE0500000K0	E-RING				2
13	40034802	TURNING_BASE_L				1
14	40034803	TURNING_BASE_R				1
15	40034810	FOLDING_PLATE_SPRING_BKT				2
16	SM6040802TN	SCREW				4
17	40037126	FOLDING_PLATE_SPRING_A			☆	4
18	40034807	SPRING_HOLD_PIN				2
19	40034808	SPRING_HOLD_PLATE_L				1
20	SM1042501SC	SCREW M4X0.7 L=25				1
21	40034809	SPRING_HOLD_PLATE_R				1
22	SM1042501SC	SCREW M4X0.7 L=25				1
23	40034805	FOLDING_PLATE_L				1
24	SM6040802TN	SCREW				2
25	40034806	FOLDING_PLATE_R				1
26	SM6040802TN	SCREW				2
27	40039942	REFLECTION_SHEET			☆	2
28	40044841	FOLDING_PLATE_CYLINDER_L			☆	1
29	40035101	FOLDING_PLATE_CYLINDER_R			☆	1
30	PJ304040504	ELBOW UNION				2
31	40026371	PIVOT_SHAFT				1
32	SM8060612TP	SCREW M6 L=6				2
33	40026604	PIVOT_BASE				1
34	SL6062592TN	SCREW				2
35	40026605	PIVOT_BKT				2
36	SL6062592TN	SCREW				4
37	40026614	BASE_PRESSER_ARM_L				1

CLAMP FOOT UNIT (2)

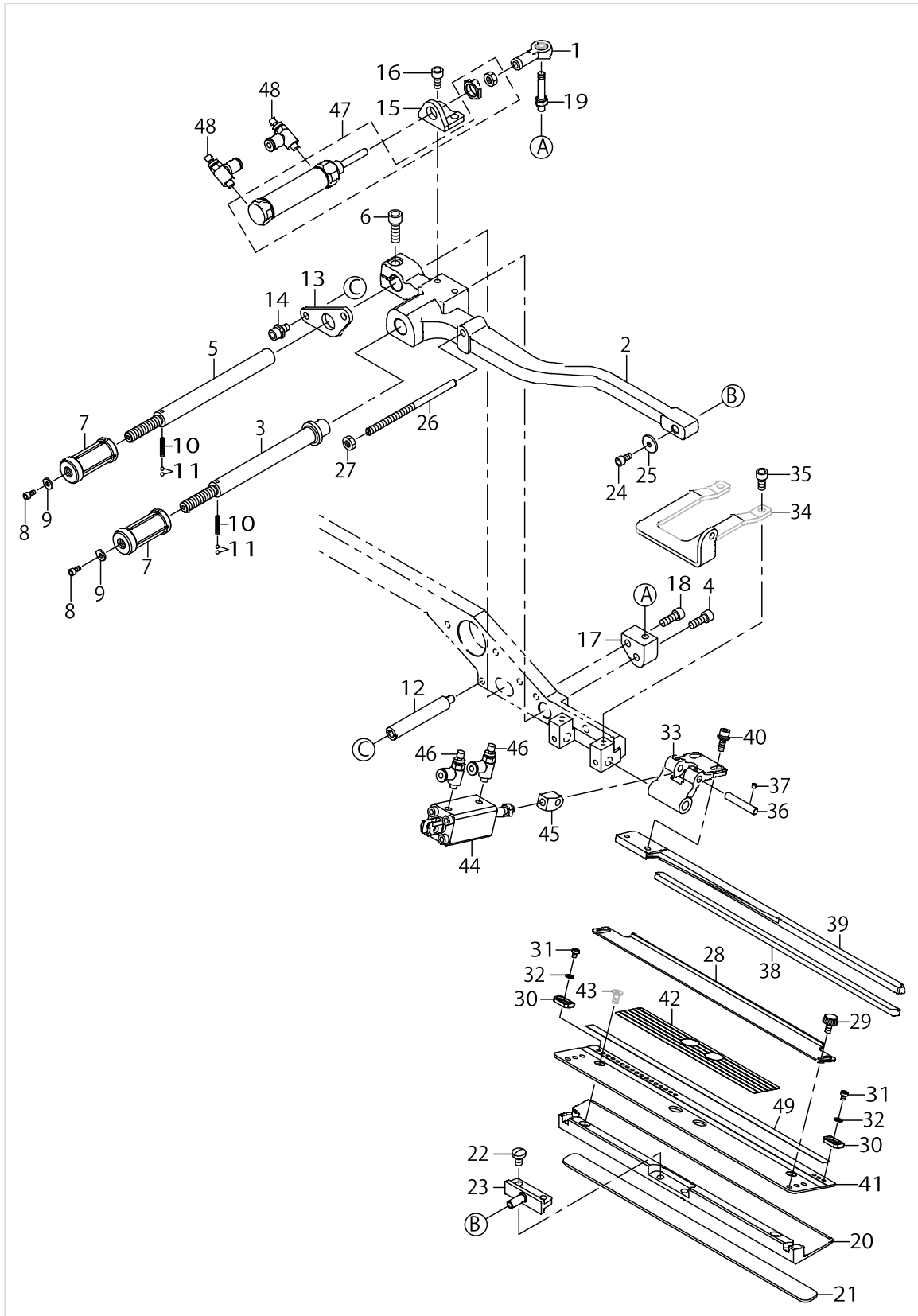

CLAMP FOOT UNIT (2)

No.	Parts No.	Parts name	Remarks	Level	Cons	Qty
1	B1632180000	FEED ADJUSTING JOINT				1
2	40034784	GARMENT_CLAMP_ARM_L				1
3	40034786	SLIDING_SHAFT_A				1
4	SM6051402TN	HEXAGONAL-HOLE BOLT M5 L=14				1
5	40034787	SLIDING_SHAFT_B				1
6	SM6061802TN	BOLT				1
7	40034788	RATCHET_KNOB				2
8	SM6030602TN	HEX SCREW M3X6				2
9	B1829232000	WASHER				2
10	40058597	RATCHET_SPRING				2
11	B1410526000	BALL				4
12	40034791	STOPPER_STAD				2
13	40034792	STOPPER_PLATE				1
14	SL6051092TN	BOLT				2
15	40034793	SLIDE_CYLINDER_BKT				1
16	SM6051002TN	BOLT				2
17	40034794	JYJOINT_PIN_BKT_L				1
18	SM6051402TN	HEXAGONAL-HOLE BOLT M5 L=14				1
19	40034796	JOINT_PIN				1
20	40034798	GARMENT_CLAMP_L				1
21	25419904	GARMENT CLAMP RABBER (RIGHT)			☆	1
22	SM7050850TP	SCREW M5 L=8				2
23	40034797	CLAMP_PIVOT_PIN				1
24	SM6040802TN	SCREW M4X0.7 L=8				1
25	B1707555000	WASHER				1
26	40034812	FOLDING_PLATE_STOPPER				1
27	NM6050001SC	NUT M5				1
28	40034823	FLAP_SCALE				1
29	40019379	KNOB_SCREW				2
30	40060002	SLANT_FLAP_STOPPER				2
31	SM4030401SC	SCREW M3X0.5 L=4				2
32	WP0320500SC	WASHER M3				2
33	40034815	FLAP_PRESSER_ARM				1
34	40034813	FLAP_P_CYLINDER_BKT_L				1
35	SM6051002TN	BOLT				2
36	40034816	FLAP_PRESSER_PIN				1
37	SM8030312TP	SCREW M3 L=3				2
38	40034826	FLAP_PRESSER_RUBBER			☆	1
39	40034818	FLAP_PRESSER_L				1
40	SL6041092TN	SCREW				2
41	40060001	SLANT_FLAP_BASE_L				1
42	40064404	SLANT_FLAP_SCALE_SEAL			☆	1
43	SM1040801SC	SCREW M4X0.7 L=8				2
44	PA1202501A0	AIR CYLINDER			☆	1
45	40034817	FLAP_PRESSER_JYJOINT				1
46	PC010508000	SPEED CONTROLLER				2
47	PA1603503A0	AIR CYLINDER			☆	1

CLAMP FOOT UNIT (2)

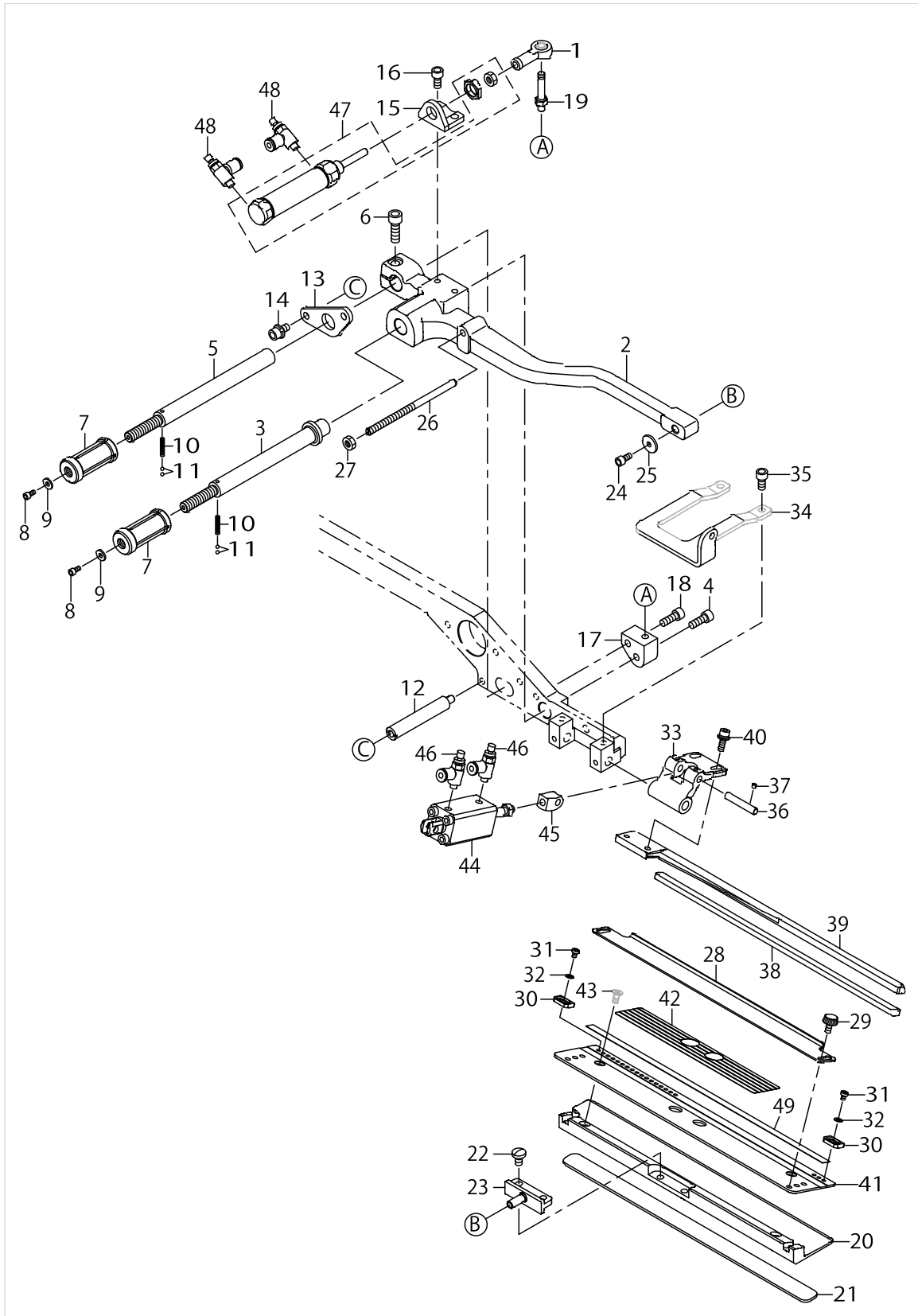

CLAMP FOOT UNIT (2)

No.	Parts No.	Parts name	Remarks	Level	Cons	Qty
48	PC010508000	SPEED CONTROLLER				2
49	40064403	REFLECTION_SHEET_B			☆	1

CLAMP FOOT UNIT (3)

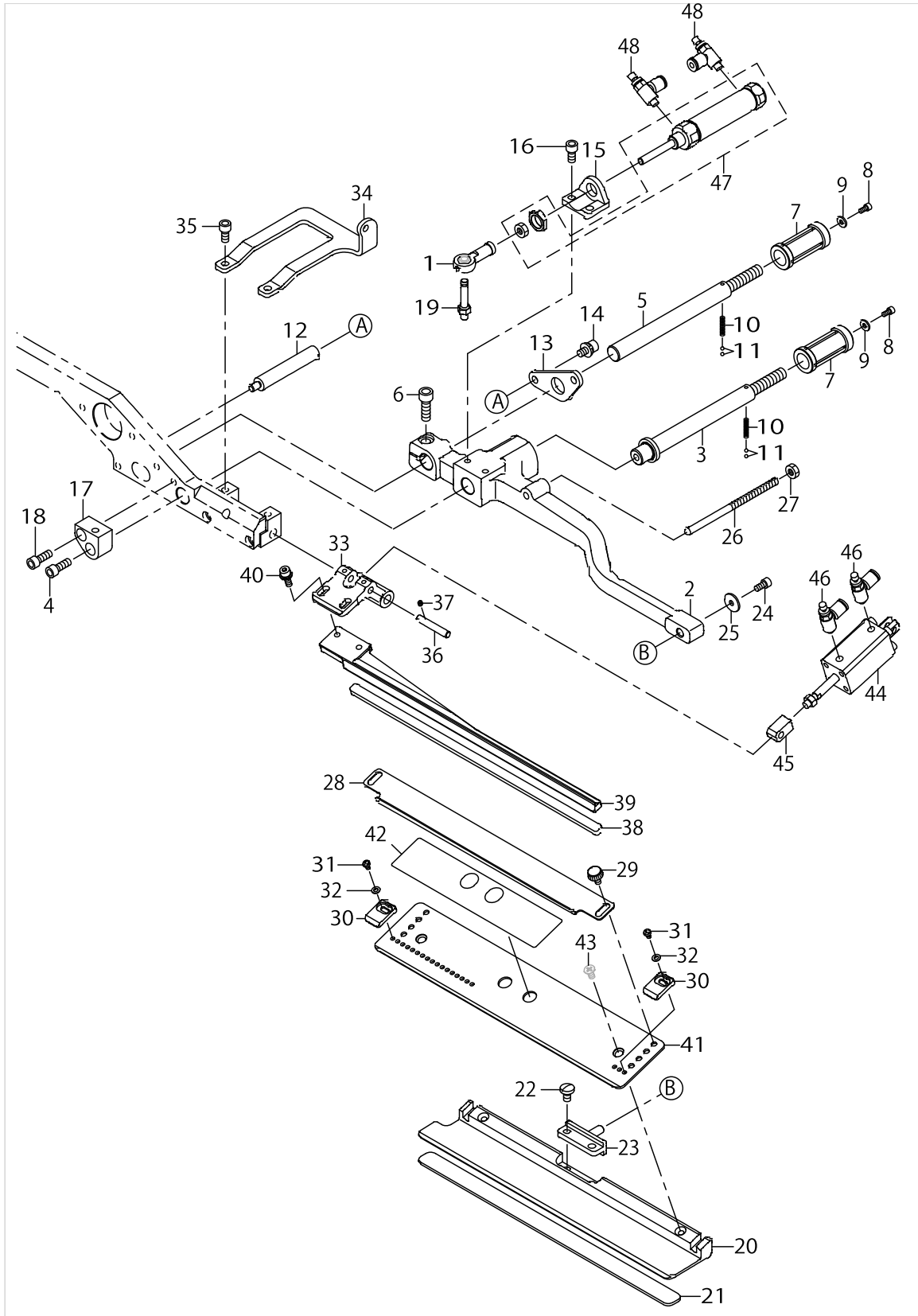

CLAMP FOOT UNIT (3)

No.	Parts No.	Parts name	Remarks	Level	Cons	Qty
1	B1632180000	FEED ADJUSTING JOINT				1
2	40034785	GARMENT_CLAMP_ARM_R				1
3	40034786	SLIDING_SHAFT_A				1
4	SM6051402TN	HEXAGONAL-HOLE BOLT M5 L=14				1
5	40034787	SLIDING_SHAFT_B				1
6	SM6061802TN	BOLT				1
7	40034788	RATCHET_KNOB				2
8	SM6030602TN	HEX SCREW M3X6				2
9	B1829232000	WASHER				2
10	40058597	RATCHET_SPRING				2
11	B1410526000	BALL				4
12	40034791	STOPPER_STAD				2
13	40034792	STOPPER_PLATE				1
14	SL6051092TN	BOLT				2
15	40034793	SLIDE_CYLINDER_BKT				1
16	SM6051002TN	BOLT				2
17	40034795	JYJOINT_PIN_BKT_R				1
18	SM6051402TN	HEXAGONAL-HOLE BOLT M5 L=14				1
19	40034796	JOINT_PIN				1
20	40034799	GARMENT_CLAMP_R				1
21	25419805	GARMENT CLAMP RABBER (LEFT)			☆	1
22	SM7050850TP	SCREW M5 L=8				2
23	40034797	CLAMP_PIVOT_PIN				1
24	SM6040802TN	SCREW				1
25	B1707555000	WASHER				1
26	40034812	FOLDING_PLATE_STOPPER				1
27	NM6050001SC	NUT M5				1
28	40034823	FLAP_SCALE				1
29	40019379	KNOB_SCREW				2
30	40034824	FLAP_STOPPER				2
31	SM4030401SC	SCREW M3X0.5 L=4				2
32	WP0320500SC	WASHER M3				2
33	40034815	FLAP_PRESSER_ARM				1
34	40034814	FLAP_P_CYLINDER_BKT_R				1
35	SM6051002TN	BOLT				2
36	40034816	FLAP_PRESSER_PIN				1
37	SM8030312TP	SCREW M3 L=3				2
38	40034826	FLAP_PRESSER_RUBBER			☆	1
39	40034819	FLAP_PRESSER_R				1
40	SL6041092TN	SCREW				2
41	40034821	FLAP_BASE_R				1
42	40044825	FLAP_SCALE_SEAL			☆	1
43	SM1040801SC	SCREW M4X0.7 L=8				2
44	PA1202501A0	AIR CYLINDER			☆	1
45	40034817	FLAP_PRESSER_JYJOINT				1
46	PC010508000	SPEED CONTROLLER				2
47	PA1603503A0	AIR CYLINDER			☆	1

CLAMP FOOT UNIT (3)

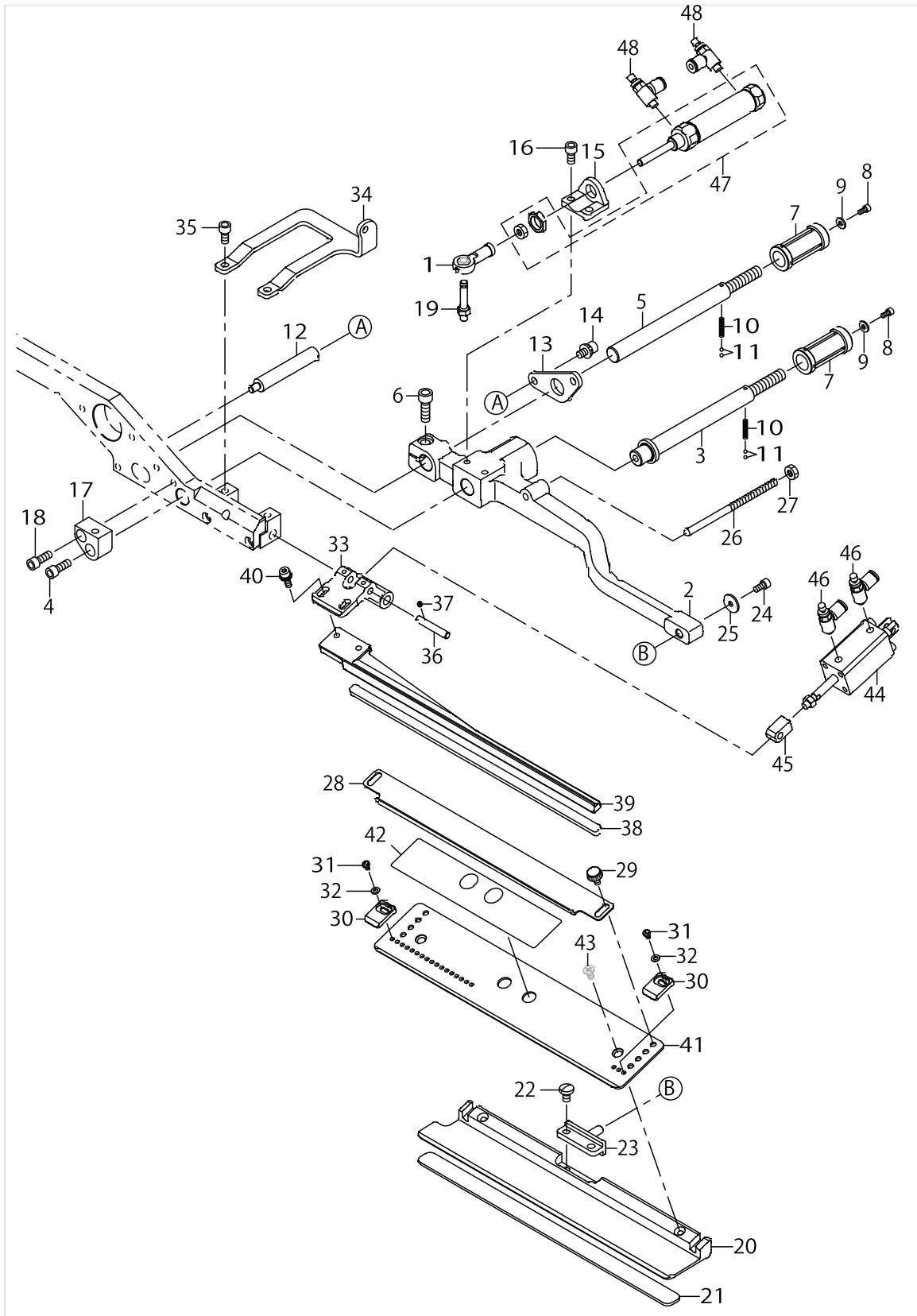

CLAMP FOOT UNIT (3)

No.	Parts No.	Parts name	Remarks	Level	Cons	Qty
48	PC010508000	SPEED CONTROLLER				2

CLAMP FOOT FEED UNIT

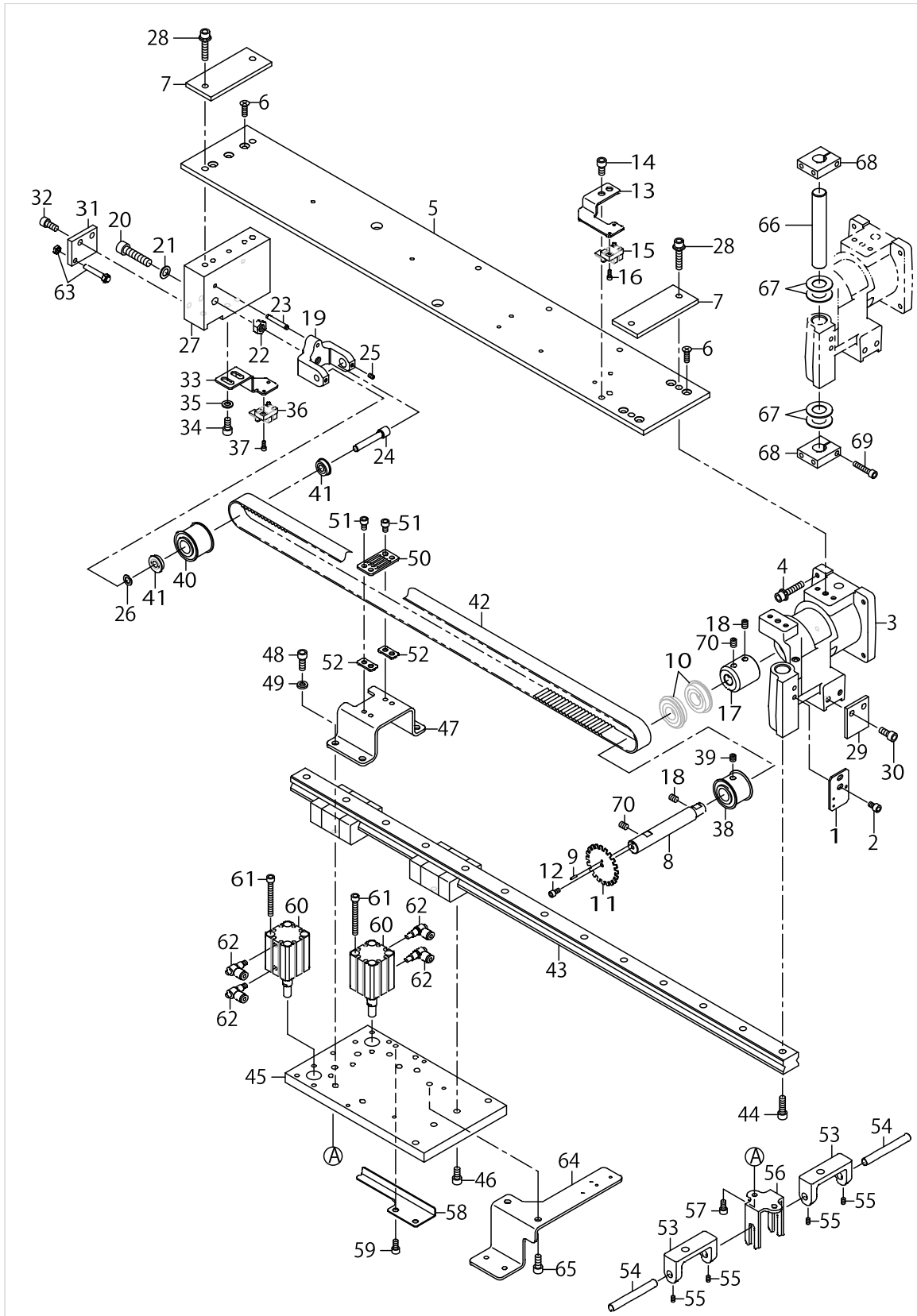

CLAMP FOOT FEED UNIT

No.	Parts No.	Parts name	Remarks	Level	Cons	Qty
1	40034662	SENSOR PLATE				1
2	SM6050802TN	BOLT				2
3	40026322	CLAMP_FOOT_BASE				1
4	SL6063092TN	SCREW M6 L=30				4
5	40026323	CLAMP_FOOT_PLATE				1
6	SM1051601SC	SCREW M5X0.8 L=16				7
7	40026349	CLAMP_FOOT_SPACER				2
8	40026363	CLAMP_FOOT_MAIN_SHAFT				1
9	PS0200082KH	SPRING PIN				1
10	SB115000700	BALL BEARING				2
11	40033800	CLAMP_FEED_DETECTIVE_PLATE				1
12	SM6040802TN	SCREW M4X0.7 L=8				1
13	40033801	CLAMP_FEED_SENSOR_BKT				1
14	SM6061202TN	BOLT				2
15	HD00057000A	PHOTO SENSOR				1
16	SM6030802TN	BOLT				1
17	40026364	COUPLING				1
18	SM8060812TP	SCREW M6 L=8				2
19	40026365	FOLLOW_PULLEY_BKT				1
20	SM6083502TN	SCREW				1
21	B255728000A	WASHER FOR DRIVING ARM				1
22	NM6080001SC	NUT M8X1.25				1
23	PS0400322KP	SPRING PIN 4.0X32				1
24	40026366	FOLLOW_PULLEY_SHAFT				1
25	SM8040612TP	SCREW M4 L=6				2
26	B4328220000	WASHER				1
27	40026367	CLAMP_FOOT_BLOCK				1
28	SL6063092TN	SCREW M6 L=30				4
29	40026368	LM_STOPPER_F				1
30	SM6061402TN	BOLT				2
31	40026369	LM_STOPPER_R				1
32	SM6061402TN	BOLT				2
33	40026370	SENSOR_BKT				1
34	SM6060802TN	BOLT				2
35	WP0641600SC	WASHEW 6.4X12.5X1.6				2
36	HD00057000A	PHOTO SENSOR				1
37	SM6030802TN	BOLT				1
38	40026418	DRIVING_PULLEY			☆	1
39	SM8060612TP	SCREW M6 L=6				2
40	40026419	FOLLOW_PULLEY			☆	1
41	SB107000500	BEARING				2
42	40026420	TIMING_BELT			☆	1
43	40026421	LM_GUIDE			☆	1
44	SM6062002TN	SCREW M6 L=20				2
45	40026606	SLIDE_BASE				1
46	SM6061202TN	BOLT				4
47	40026607	BELT_CLAMP_BASE				1

CLAMP FOOT FEED UNIT

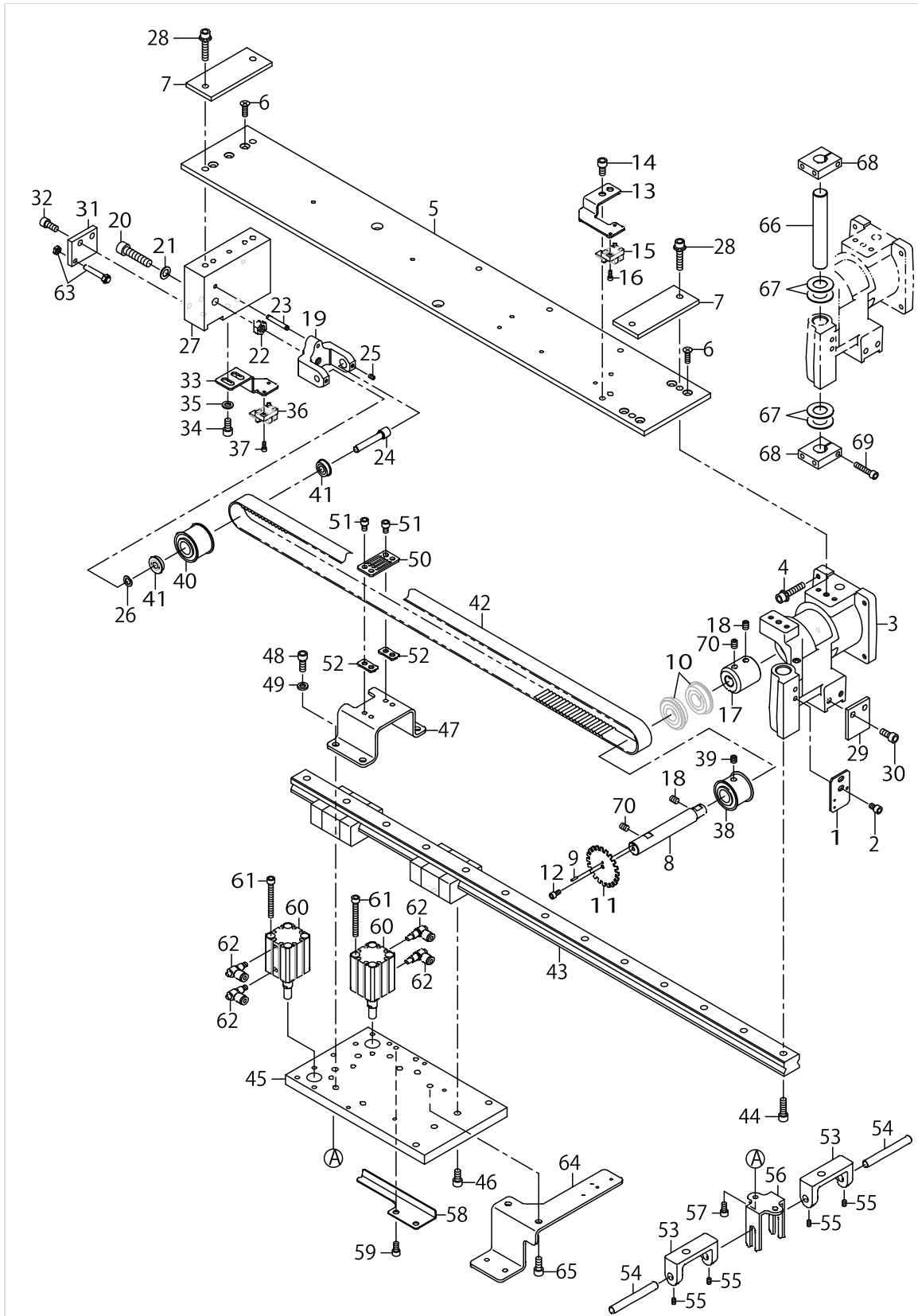

CLAMP FOOT FEED UNIT

No.	Parts No.	Parts name	Remarks	Level	Cons	Qty
48	SM6061602TN	SCREW M6 L=16				4
49	WP0612066SP	WASHER 6.1X11X2				4
50	40026609	BELT_CLAMP				1
51	SM6050802TN	BOLT				4
52	40040845	BELT_CLAMP_SPACER				2
53	40026611	LIFTING_BLOCK				2
54	40026612	LIFTING_SHAFT				2
55	SM8040612TP	SCREW M4 L=6				4
56	40026613	LIFTING_GUIDE				1
57	SM6051002TN	BOLT				2
58	40026617	SENSOR_PLATE				1
59	SM6051002TN	BOLT				2
60	PA2001701A0	AIR CYLINDER			☆	2
61	SM6054502TN	SCREW M5 L=45				8
62	PC010508000	SPEED CONTROLLER				4
63	40026822	STOPPER_BOLT				1
64	40026610	PAVING_PLATE_BASE				1
65	SM6061402TN	BOLT				2
66	40026341	PIVOT_SHAFT				1
67	B1220771000	THRUST WASHER A				4
68	40026329	BINDER_PIVOT_BASE_A				2
69	SM6052502TP	SCREW M5X0.8 L=25				2
70	SM8060802TP	SCREW M6 L=8				2

CORNER KNIFE UNIT (1)

No.	Parts No.	Parts name	Remarks	Level	Cons	Qty
1	40051531	KNIFE_GUIDE_R			☆	2
2	40051530	KNIFE_GUIDE_L			☆	2
3	40051540	KNIFE_HOLDER_BASE_R			☆	2
4	40051539	KNIFE_HOLDER_BASE_L			☆	2
5	SM6030800SP	SCREW M3X0.5 L=8				4
6	WP0320500SC	WASHER M3				4
7	40051538	KNIFE_HOLDER_R			☆	2
8	40051537	KNIFE_HOLDER_L			☆	2
9	SM6031210SC	SCREW M3X0.5 L=12				4
10	WP0320500SC	WASHER M3				4
11	WS0310002KN	SPRING WASHER M3				4
12	40023173	KNIFE_HOLDER_C				4
13	40023170	ECCENTRIC_PIN				4
14	40051541	ELEVATING_SHAFT				4
15	SM6040800SP	SCREW				4
16	40058176	ASSY_INDEX				1
17	40051536	CUSHION				8
18	WP0841601SC	WASHER 8.4X17.4X1.6				8
19	40051543	LIFTING_BRACKET				4
20	SM6041200SP	SCREW M4 L=12				4
21	40061244	STOPPER_COLLOR				4
22	SM6031210SC	SCREW M3X0.5 L=12				4
23	40051567	INDEX_KNIFE_GUIDE_A				4
24	SM6041050TP	SCREW				8
25	40051552	CROSS_ROLLER			☆	1
26	SM6041002TN	BOLT				6
27	SM6030802TN	BOLT				6
28	40044473	ROLLER STACKER MOTOR				1
29	40044285	BALL_SCREW_BRACKET_A				1
30	SM6030602TN	HEX SCREW M3X6				4
31	SL6051292TN	BOLT				2
32	40044287	COUPLING			☆	1
33	SB106000300	BEARING				1
34	40056592	BALL_SCREW			☆	1
35	SB106000500	BEARING				2
36	SB406000100	THRUST BEARING			☆	2
37	G5236254000	THRUST RING				2
38	40010477	AT_SOL_COLLAR				1
39	SM8030402TP	SCREW M3X0.5 L=4				2
40	40044284	BALL_SCREW_DRIVE_PLATE				1
41	SM6041202TN	SCREW M4X0.7 L=12				4
42	SL6051292TN	BOLT				2
43	PA1008301A0	AIR CYLINDER				2
44	PC010524000	SPEED CONTROLLER				2
45	PJ046052503	HOSE ELBOW				2
46	40051570	KNIFE_DRIVE_CYLINDER_BRACKET				1
47	SL6041892TN	SCREW M4 L=18				2

CORNER KNIFE UNIT (1)

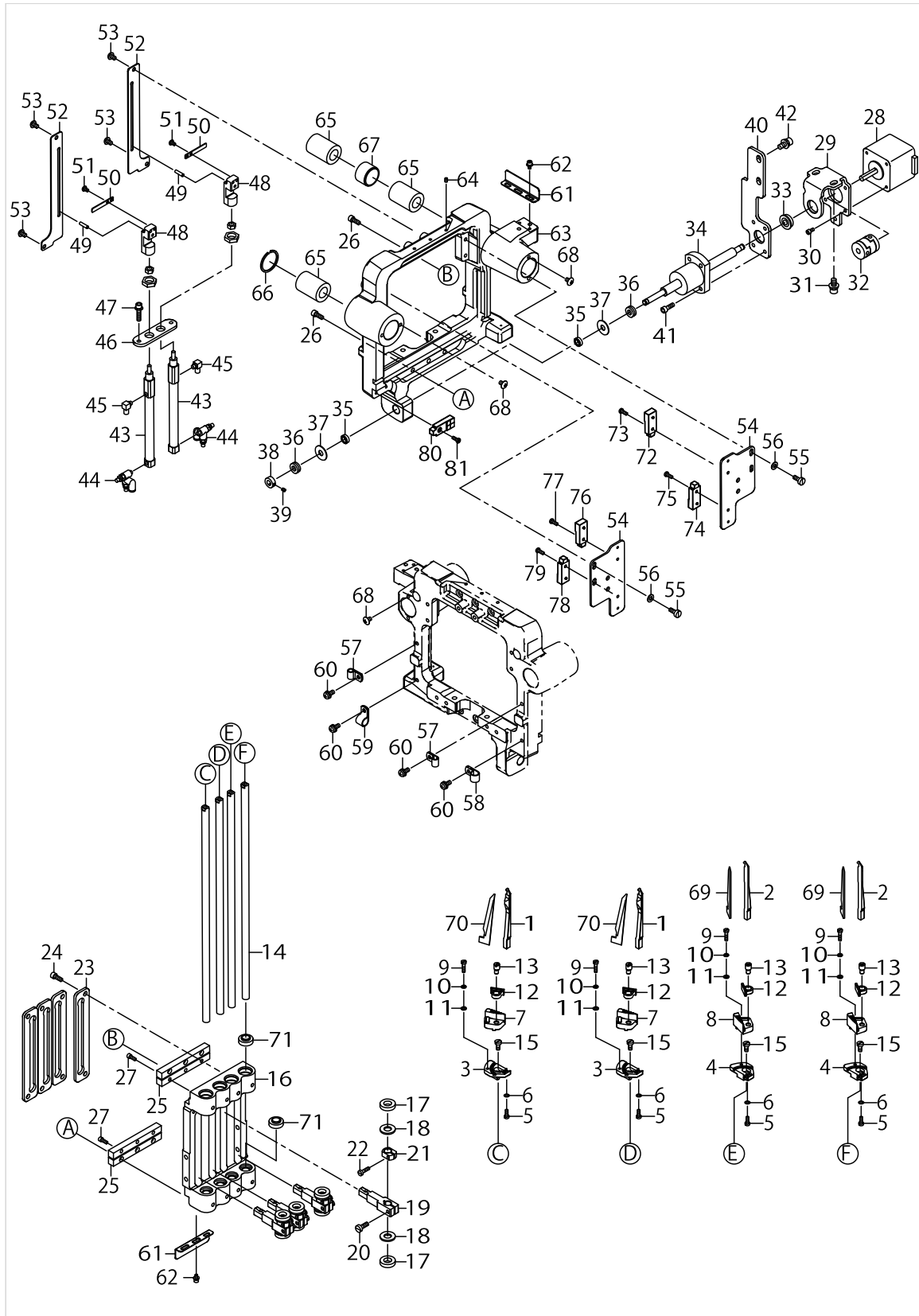

CORNER KNIFE UNIT (1)

No.	Parts No.	Parts name	Remarks	Level	Cons	Qty
48	40051547	CYLINDER_NUT				2
49	PH0300123CH	PARALLEL PIN TYPE A 3X12				2
50	40051527	SENSOR_SLIT				2
51	SM4030501SC	SCREW M3X0.5 L=5				4
52	40058096	NUT_GUIDE_PLATE				2
53	SM4040655SP	SCREW M4 L=6				4
54	40051526	SENSOR_BRACKET				2
55	SM6041050TP	SCREW				4
56	WP0430801SC	WASHER 4.3X9X0.8				4
57	HX00150000A	CABLE CLAMP				2
58	HX00150000B	CABLE CLIP				1
59	HX00150000C	CABLE CLIP				1
60	SL4041091SC	SCREW M4 L=10				4
61	40058095	SENSOR_PLATE				2
62	SL6030692TN	BOLT				4
63	40051550	INDEX_BASE				1
64	SM8030412TP	SCREW				3
65	SB713000200	BEARING			☆	3
66	40058393	C-RING				1
67	40058094	METAL				1
68	SM0040601SC	SCREW M4X0.7 L=6				6
69	16607301	CORNER KNIFE A1				2
70	16607400	CORNER KNIFE A2				2
71	40051546	DUST_SEAL			☆	8
72	40062759	AIRCYLINDER SENSOR B1			☆	1
73	SM4030801SC	SCREW M3X8				1
74	40062760	AIRCYLINDER SENSOR B2			☆	1
75	SM4030801SC	SCREW M3X8				1
76	40062761	AIRCYLINDER SENSOR B3			☆	1
77	SM4030801SC	SCREW M3X8				1
78	40062762	AIRCYLINDER SENSOR B4			☆	1
79	SM4030801SC	SCREW M3X8				1
80	40062764	MOTOR SENSOR CORD ASM			☆	1
81	SM4030801SC	SCREW M3X8				1

CORNER KNIFE UNIT (2)

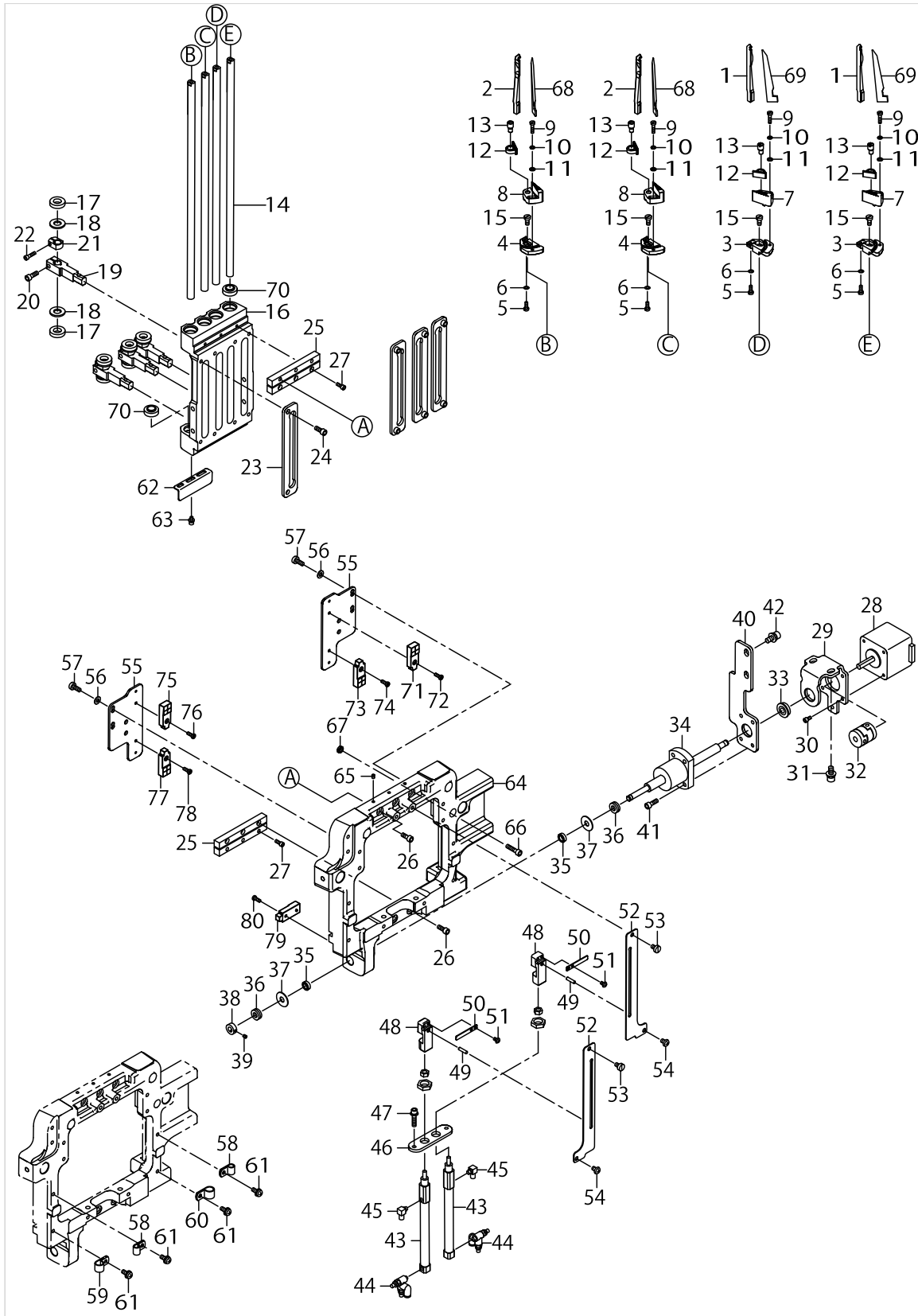

CORNER KNIFE UNIT (2)

No.	Parts No.	Parts name	Remarks	Level	Cons	Qty
1	40051531	KNIFE_GUIDE_R				2
2	40051530	KNIFE_GUIDE_L				2
3	40051540	KNIFE HOLDER_BASE_R				2
4	40051539	KNIFE HOLDER_BASE_L				2
5	SM6030800SP	SCREW M3X0.5 L=8				4
6	WP0320500SC	WASHER M3				4
7	40051538	KNIFE HOLDER_R				2
8	40051537	KNIFE HOLDER_L				2
9	SM6031210SC	SCREW M3X0.5 L=12				4
10	WP0320500SC	WASHER M3				4
11	WS0310002KN	SPRING WASHER M3				4
12	40023173	KNIFE HOLDER_C				4
13	40023170	ECCENTRIC_PIN				4
14	40051541	ELEVATING_SHAFT				4
15	SM6040800SP	SCREW				4
16	40058176	ASSY_INDEX				1
17	40051536	CUSHION				8
18	WP0841601SC	WASHER 8.4X17.4X1.6				8
19	40051543	LIFTING_BRACKET				4
20	SM6041200SP	SCREW M4 L=12				4
21	40061244	STOPPER_COLLOR				4
22	SM6031210SC	SCREW M3X0.5 L=12				4
23	40051567	INDEX_KNIFE_GUIDE_A				4
24	SM6041050TP	SCREW				8
25	40051552	CROSS_ROLLER			☆	1
26	SM6041002TN	BOLT				6
27	SM6030802TN	BOLT				6
28	40044473	ROLLER STACKER MOTOR				1
29	40044285	BALL_SCREW_BRACKET_A				1
30	SM6030602TN	HEX SCREW M3X6				4
31	SL6051292TN	BOLT				2
32	40044287	COUPLING			☆	1
33	SB106000300	BEARING				1
34	40056592	BALL_SCREW			☆	1
35	SB106000500	BEARING				2
36	SB406000100	THRUST BEARING				2
37	G5236254000	THRUST RING				2
38	40010477	AT_SOL_COLLAR				1
39	SM8030402TP	SCREW M3X0.5 L=4				2
40	40044284	BALL_SCREW_DRIVE_PLATE				1
41	SM6041202TN	SCREW M4X0.7 L=12				4
42	SL6051292TN	BOLT				2
43	PA1008301A0	AIR CYLINDER			☆	2
44	PC010524000	SPEED CONTROLLER			☆	2
45	PJ046052503	HOSE ELBOW				2
46	40051570	KNIFE_DRIVE_CYLINDER_BRACKET				2
47	SL6041892TN	SCREW M4 L=18				2

CORNER KNIFE UNIT (2)

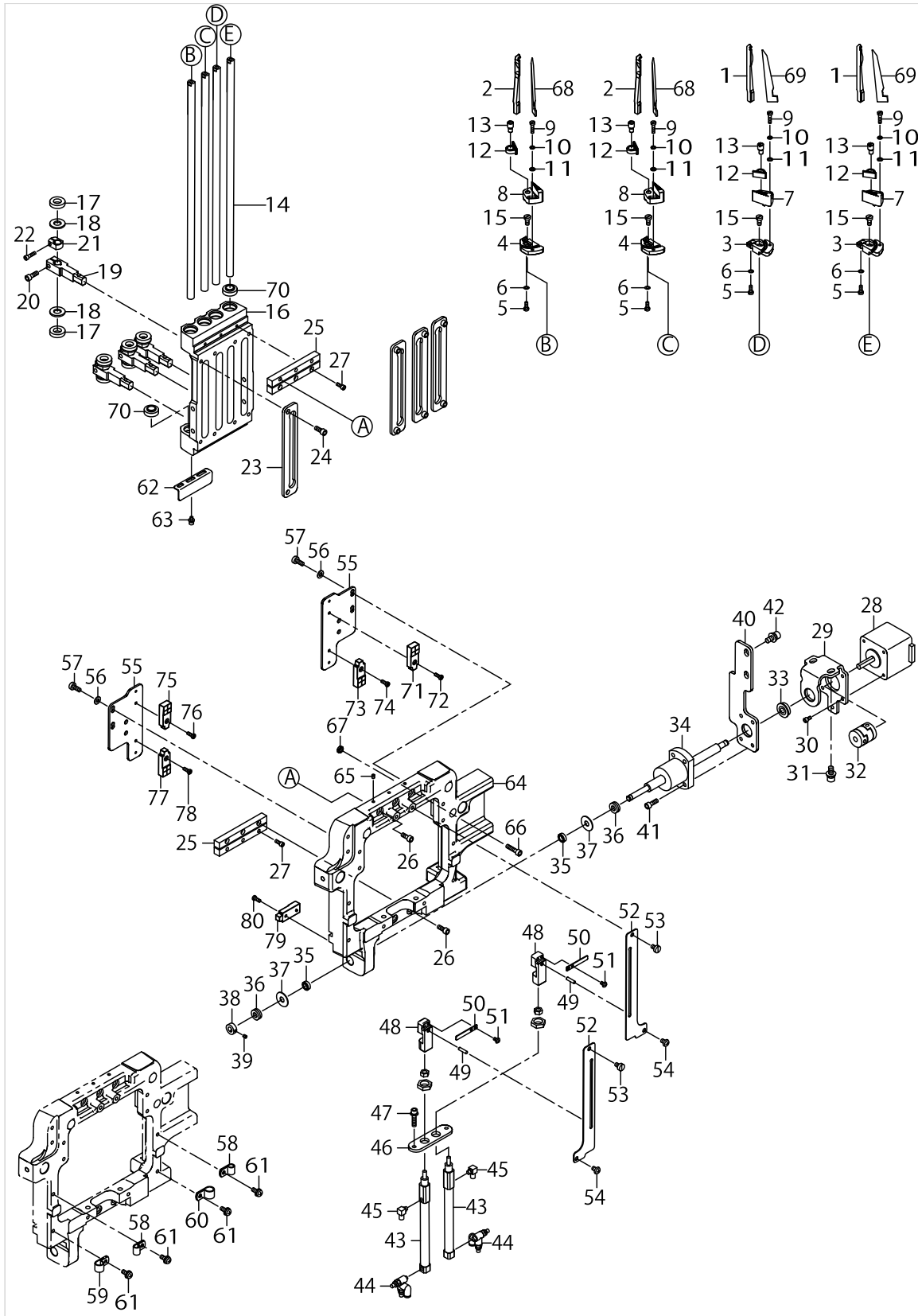

CORNER KNIFE UNIT (2)

No.	Parts No.	Parts name	Remarks	Level	Cons	Qty
48	40051547	CYLINDER_NUT				2
49	PH0300123CH	PARALLEL PIN TYPE A 3X12				2
50	40051527	SENSOR_SLIT				2
51	SM4030501SC	SCREW M3X0.5 L=5				4
52	40058096	NUT_GUIDE_PLATE				2
53	SM6040650TP	SCREW				2
54	SM4040655SP	SCREW M4 L=6				2
55	40051526	SENSOR_BRACKET				2
56	SM6041050TP	SCREW				4
57	WP0430801SC	WASHER 4.3X9X0.8				4
58	HX00150000A	CABLE CLAMP				2
59	HX00150000B	CABLE CLIP				1
60	HX00150000C	CABLE CLIP				1
61	SL4041091SC	SCREW M4 L=10				4
62	40058095	SENSOR_PLATE				1
63	SL6030692TN	BOLT				2
64	40044278	INDEX_BASE_FIXED				1
65	SM8030412TP	SCREW				3
66	SM6042002TN	BOLT				1
67	NM6040003SC	NUT M4				1
68	16607301	CORNER KNIFE A1				2
69	16607400	CORNER KNIFE A2				2
70	40051546	DUST_SEAL			☆	8
71	40062755	AIRCYLINDER SENSOR A1			☆	1
72	SM4030801SC	SCREW M3X8				1
73	40062756	AIRCYLINDER SENSOR A2			☆	1
74	SM4030801SC	SCREW M3X8				1
75	40062757	AIRCYLINDER SENSOR A3			☆	1
76	SM4030801SC	SCREW M3X8				1
77	40062758	AIRCYLINDER SENSOR A4			☆	1
78	SM4030801SC	SCREW M3X8				1
79	40062763	FIXED SIDE INDEX MOTOR SENSOR CORD ASM.			☆	1
80	SM4030801SC	SCREW M3X8				1

CORNER KNIFE UNIT (3)

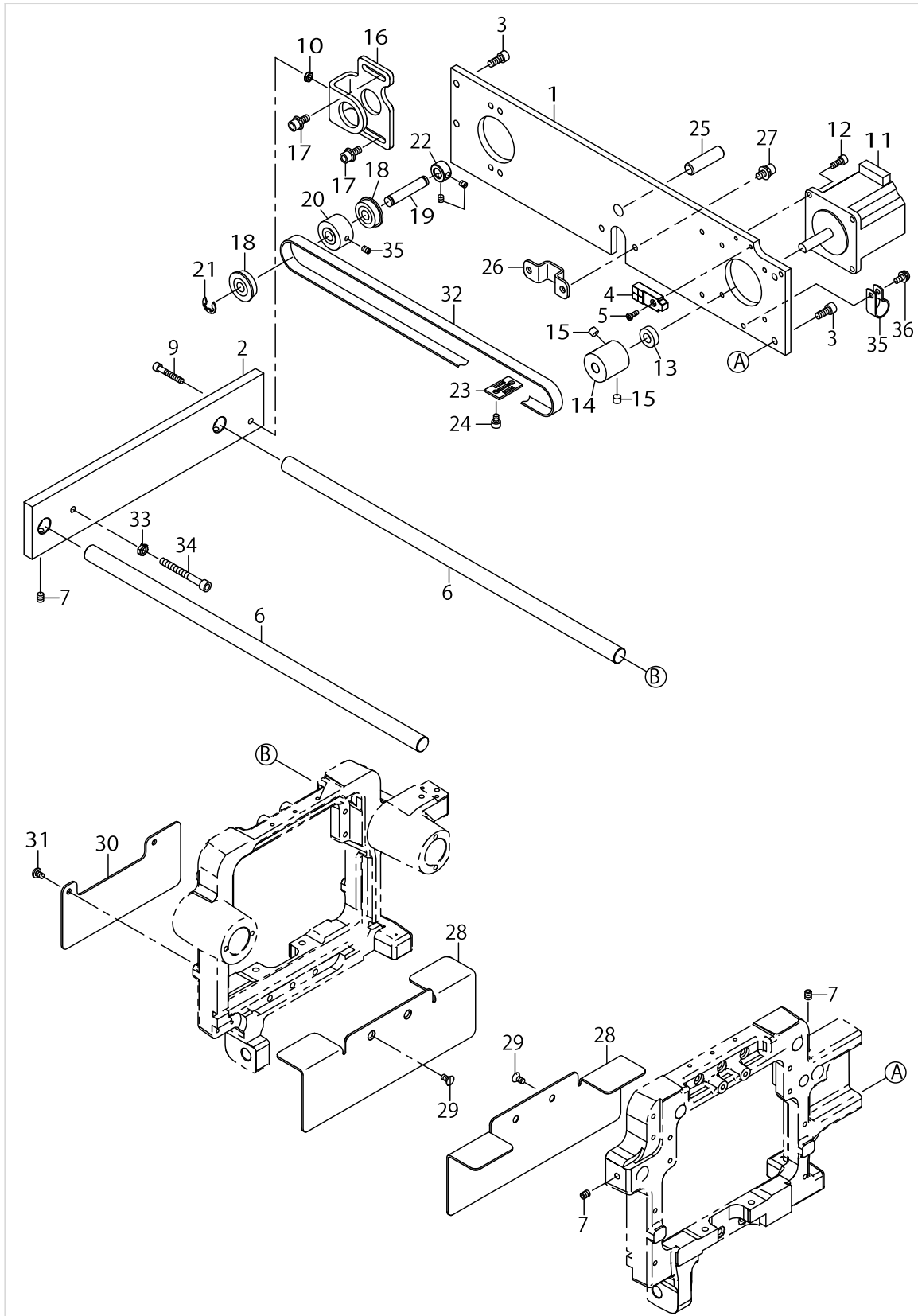

CORNER KNIFE UNIT (3)

No.	Parts No.	Parts name	Remarks	Level	Cons	Qty
1	40051517	BASE_A				1
2	40051518	BASE_B				1
3	SM6051202TN	SCREW M5X0.8 L=12				4
4	40062753	CORNER KNIFE MOTOR SENSOR ASM.			☆	1
5	SM4030801SC	SCREW M3 X 8				1
6	40051522	SLIDE_SHAFT				2
7	SM8050612TP	SCREW M5X6				3
8	SM8040612TP	SCREW M4 L=6				8
9	SM6042502TN	SCREW M4X0.7 L=25				1
10	NM6040003SC	NUT M4				1
11	40044471	CORNER KNIFE MOTOR				1
12	SM6041002TN	BOLT				4
13	SB408000200	BEARING			☆	1
14	B2513210D00	DRIVE SPROCKET				1
15	SM8060552TP	SCREW M6 L=5				2
16	40023206	CORNER_KNIFE_FEED_BRACKET				1
17	SL6051292TN	BOLT				4
18	SB108000500	RADIAL BEARING				2
19	26223701	LIFTING LEVER SHAFT				1
20	B2514210D00	DRIVEN SPROCKET				1
21	RE0700000K0	E-RING 7				1
22	CS080081CSH	THRUST COLLAR ASM. D=8.0 W=8				1
23	B2509210D00	BELT RECEIVER				1
24	SM6040602TN	BOLT				2
25	PH1000332SH	PIN 10X33				1
26	40033792	FIXED_PLATE				1
27	SL6051092TN	BOLT				2
28	40062751	SLANT_CONER_COVER_A				2
29	SM1040800SP	SCREW				4
30	40062752	SLANT_CONER_COVER_B				1
31	SM4040655SP	SCREW M4 L=6				2
32	40023205	TIMING_BELT				1
33	NM6050003SC	NUT M5X0.8				1
34	SM6054552TN	SCREW				1
35	HX00150000F	CABLE CLIP				1
36	SL4041091SC	SCREW M4 L=10				1

BINDER UNIT

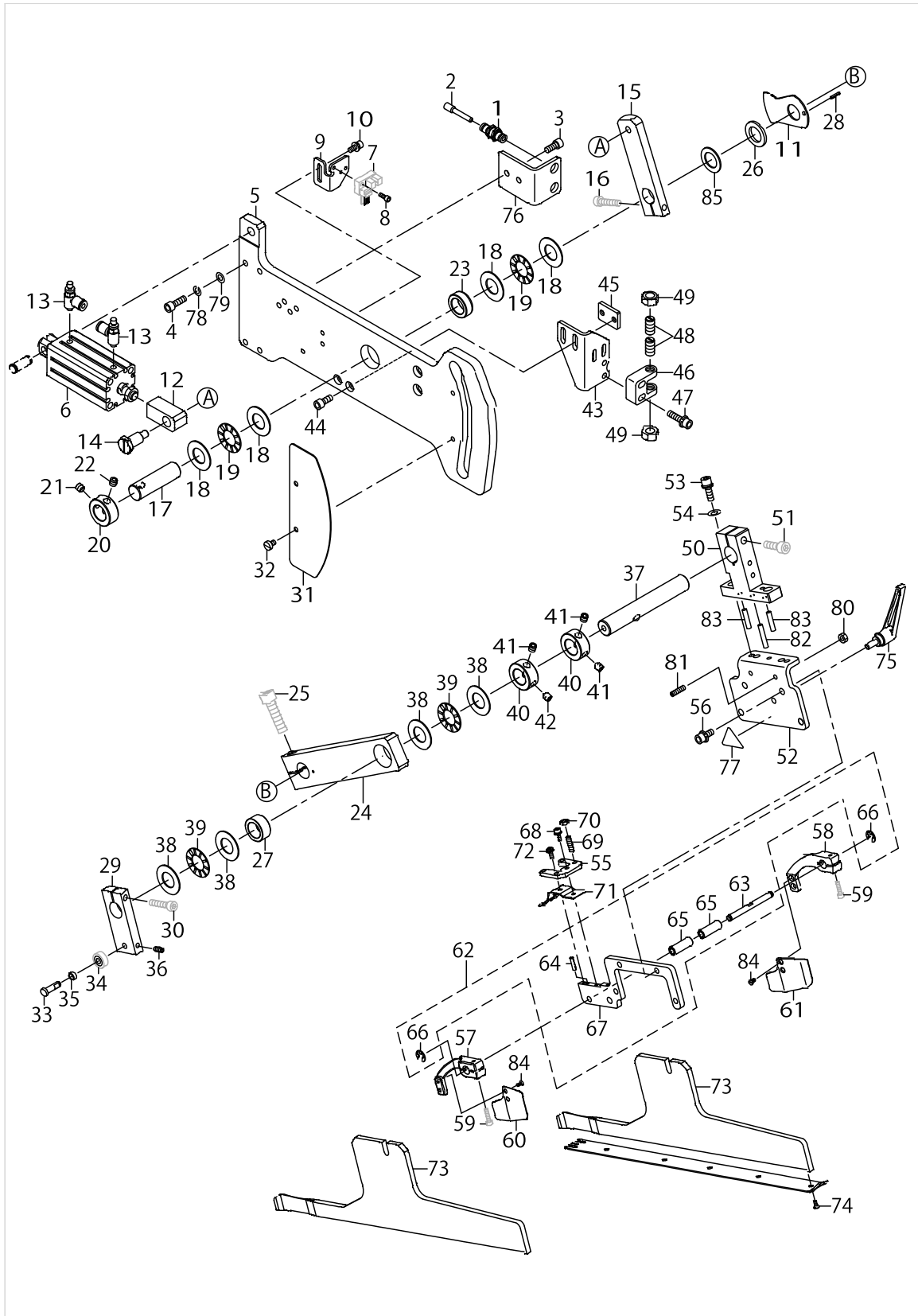

BINDER UNIT

No.	Parts No.	Parts name	Remarks	Level	Cons	Qty
1	PJ230004200	UNION				2
2	PX500014000	PLUG				2
3	SM6051202TN	SCREW M5X0.8 L=12				2
4	SM6051602TN	BOLT				4
5	40026327	BINDER_BASE_PLATE				1
6	PA2005016A0	AIR CYLINDER			☆	1
7	HD00057000A	PHOTO SENSOR			☆	1
8	SM6030802TN	BOLT				1
9	40039890	BINDER_SENSOR_BKT				1
10	SL6041092TN	SCREW				2
11	40039891	BINDER_SENSOR_PLATE				1
12	40039889	CYLINDER_JOINT_A				1
13	PC010523000	SPEED CONTROLLER			☆	2
14	SD1001526TP	SHOULDER SCREW				1
15	40026331	BINDER_PLATE_A				1
16	SM6052502TP	SCREW M5X0.8 L=25				1
17	40026345	SHAFT_A				1
18	B1220771000	THRUST WASHER A				4
19	B1211980000	UPPER SHAFT THRUST BEARING				2
20	CS1501171TP	THRUST COLLAR D=15 W=11				1
21	SM8060612TP	SCREW M6 L=6				1
22	SM8060842TP	SCREW M6 L=8				1
23	40026340	METAL				1
24	40026332	BINDER_PLATE_B				1
25	SM6083002TN	SCREW M8 L=30				1
26	WP1502500SC	WASHER 15X24X2.5				1
27	SB315000200	BEARING			☆	1
28	PS0200102KH	SPRING PIN 2.0X10				1
29	40026333	BINDER_PLATE_C				1
30	SM6052502TN	HEXAGONAL-HOLE BOLT				1
31	40127437	CAM_COVER				1
32	SM6040610SC	SCREW M4X0.7 L=6				2
33	40026326	BEARING_SHAFT				1
34	SB105000300	BALL BEARING				1
35	B1650210000	DRIVING LINK ROLLER				1
36	SM8041012TP	SCREW M4 L=10				1
37	40026346	SHAFT_B				1
38	B1220771000	THRUST WASHER A				4
39	B1211980000	UPPER SHAFT THRUST BEARING				2
40	CS1501171TP	THRUST COLLAR D=15 W=11				2
41	SM8060612TP	SCREW M6 L=6				3
42	SM8060842TP	SCREW M6 L=8				1
43	40026343	ROCK_PLATE				1
44	SM6051202TN	SCREW M5X0.8 L=12				2
45	40038025	ROCK_PLATE_BKT				1
46	40072875	ROCK_BASE				1
47	SL6052092TN	SCREW				2

BINDER UNIT

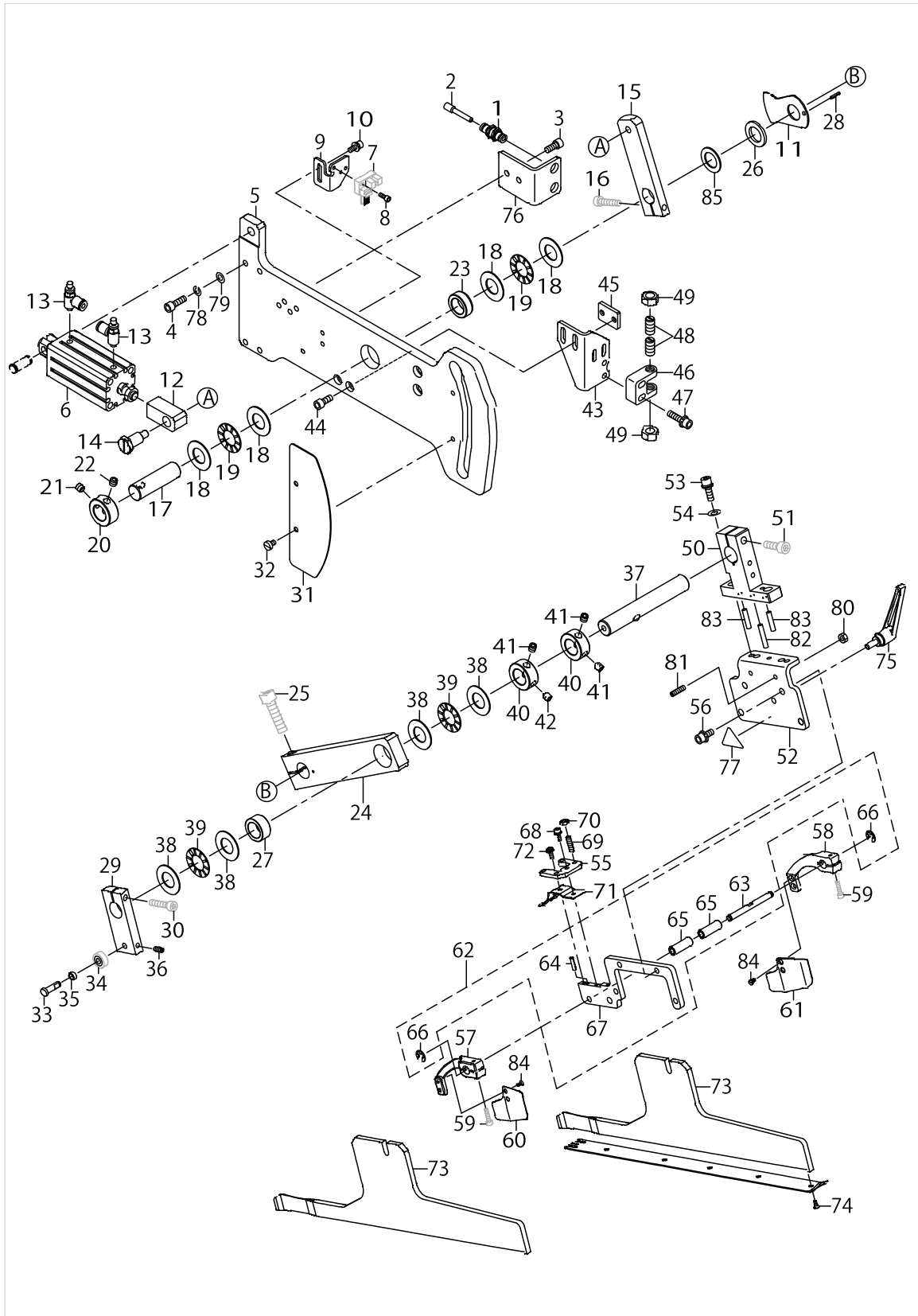

BINDER UNIT

No.	Parts No.	Parts name	Remarks	Level	Cons	Qty
48	40035107	BALL_PLUNGER_H			☆	2
49	NM6080001SC	NUT M8X1.25				2
50	40081412	BINDER_FITTING_BASE_A				1
51	SM6062002TN	SCREW M6 L=20				1
52	40081413	BINDER_FITTING_BASE_B				1
53	SL6052092TN	SCREW M5 L=20				2
54	WP0611626SP	WASHER 15X6X1.6				2
55	40034492	WORKPIECE_GUIDE_STOPPER				1
56	SL6051292TN	BOLT				4
57	40026622	CLOTH_GUIDE_ARM_L				1
58	40026623	CLOTH_GUIDE_ARM_R				1
59	SM6031202TN	BOLT				2
60	40026624	CLOTH_GUIDE_L				1
61	40026625	CLOTH_GUIDE_R				1
62	40100310	BINDER_FITTING_BASE_C_ASM.				1
63	40034490	GUIDE_PIN		*		1
64	SM8031212TP	SCREW		*		1
65	40034491	ARM_BUSHING		*		2
66	RE0320000K0	E-RING 3.2		*		2
67	40081414	BINDER_FITTING_BASE_C		*		1
68	SL6030892TN	SCREW				1
69	SM8041552TP	SCREW M4 L=15				4
70	NM6040001SC	NUT M4				4
71	40034493	WORKPIECE_GUIDE_SPRING_18				1
72	SL4030891SC	SCREW M3X8				1
73	40063960	BINDER_BASE				2
74	SM1850600SP	SCREW			☆	10
75	40035108	CLAMP LEVER			☆	1
76	40034665	CONNECTOR PLATE				1
77	CM300200002	CAUTION LABEL(25)				1
78	WS0510002KR	SPRING WASHER M5				4
79	WP0550800SP	WASHER 5.5X10X0.8				4
80	NM6040001SC	NUT M4				2
81	SM8041552TP	SCREW M4 L=15				2
82	PH0400185S0	PARALLEL PIN				1
83	PH0400225S0	PARALLEL PIN				2
84	SS1060610SP	SCREW 3/32-56 L=5.5				4
85	B125578100B	WASHER B				1

MARKING LIGHT UNIT

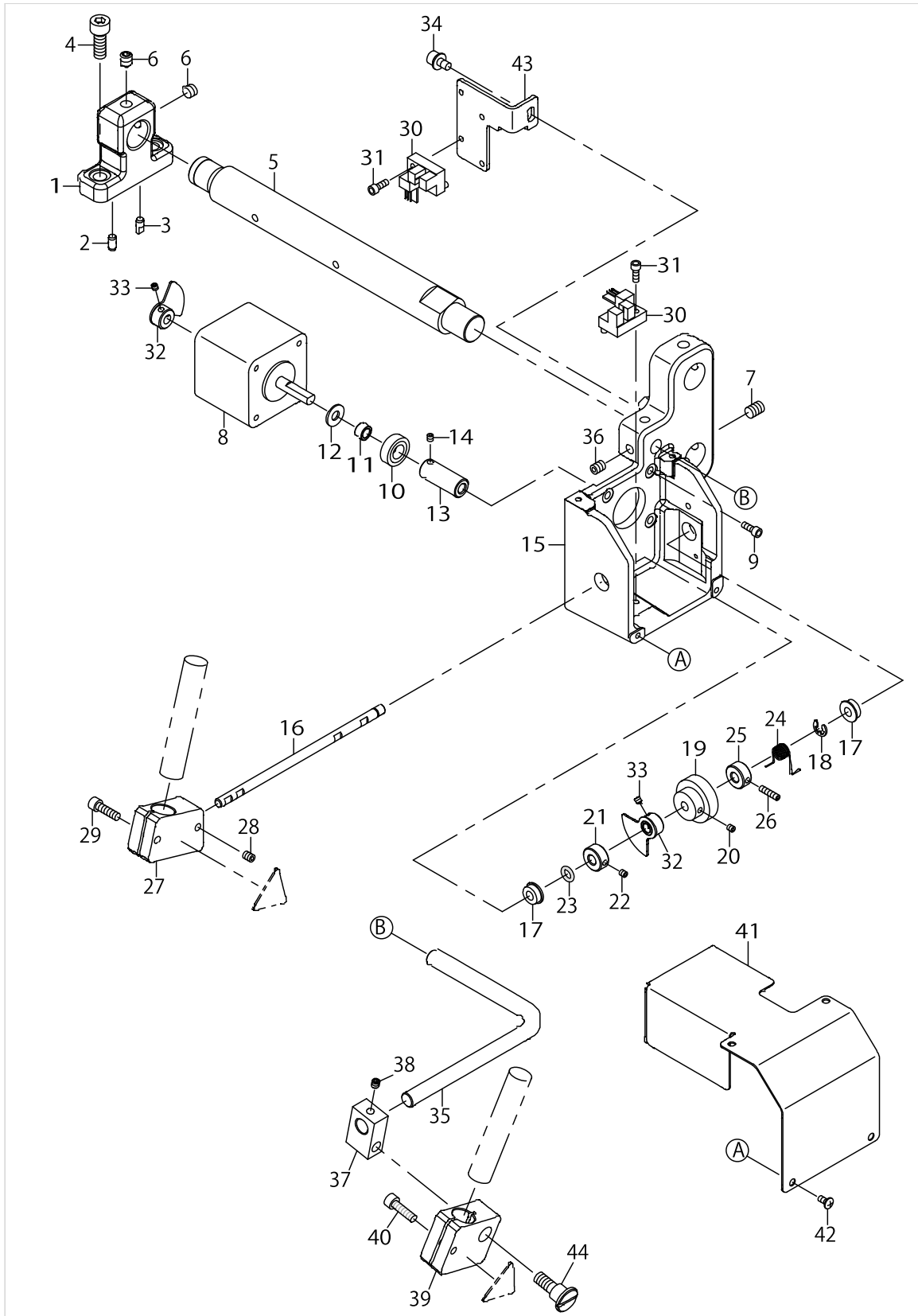

MARKING LIGHT UNIT

No.	Parts No.	Parts name	Remarks	Level	Cons	Qty
1	40033997	MARKING_LIGHT_BASE				1
2	13302500	DOWEL PIN 2				1
3	13301908	DOWEL PIN				1
4	SM6061602TN	SCREW M6 L=16				2
5	40033998	MARKING_SHAFT				1
6	SM8060552TP	SCREW M6 L=5				2
7	SM8060842TP	SCREW M6 L=8				2
8	40044470	MARKING LIGHT MOTOR			☆	1
9	SM6030802TN	BOLT				4
10	SB408000100	BEARING				1
11	40027363	BEARING_COLLAR				1
12	B2107816000	WASHER				1
13	40028566	WORM			☆	1
14	SM8030312TP	SCREW M3 L=3				1
15	40027359	GEAR_BOX				1
16	40027362	GEAR_SHAFT				1
17	SB105000400	BEARING				2
18	RE0400000KP	E-RING 4				1
19	40028567	WORM_WHEEL			☆	1
20	SM8030312TP	SCREW M3 L=3				1
21	40040243	SPRING_HOOK				1
22	SM8030312TP	SCREW M3 L=3				1
23	RO048190100	RUBBER RING				1
24	40034004	SPRING			☆	1
25	40040243	SPRING_HOOK				1
26	SM8031212TP	SCREW				1
27	40027360	MARKING_LIGHT HOLDER				1
28	SM8040512TP	SCREW				1
29	SM6041402TN	SCREW M4X0.7 L=14				1
30	HD00057000A	PHOTO SENSOR				2
31	SM6030802TN	BOLT				2
32	40031056	SENSOR_SLIT_ASM.				2
33	SM8030312TP	SCREW M3 L=3				4
34	SL6040892TN	BOLT				1
35	40034000	FIXED_SHAFT				1
36	SM8050602TP	SCREW M5 L=6				2
37	40034002	FIXED HOLDER_B				1
38	SM8040412TP	SET SCREW M4 L=4				1
39	40034001	FIXED HOLDER_A				1
40	SM6041402TN	SCREW M4X0.7 L=14				1
41	40034005	MARKING_LIGHT_COVER				1
42	SM0030601SC	SCREW M3X0.5 L=6				4
43	40010531	SENSOR_INSTALLING_BASE				1
44	SD0900706TP	SHOULDER SCREW D=9 H=7				1

SA-135:THIN CLOTH FOLDING PLATE

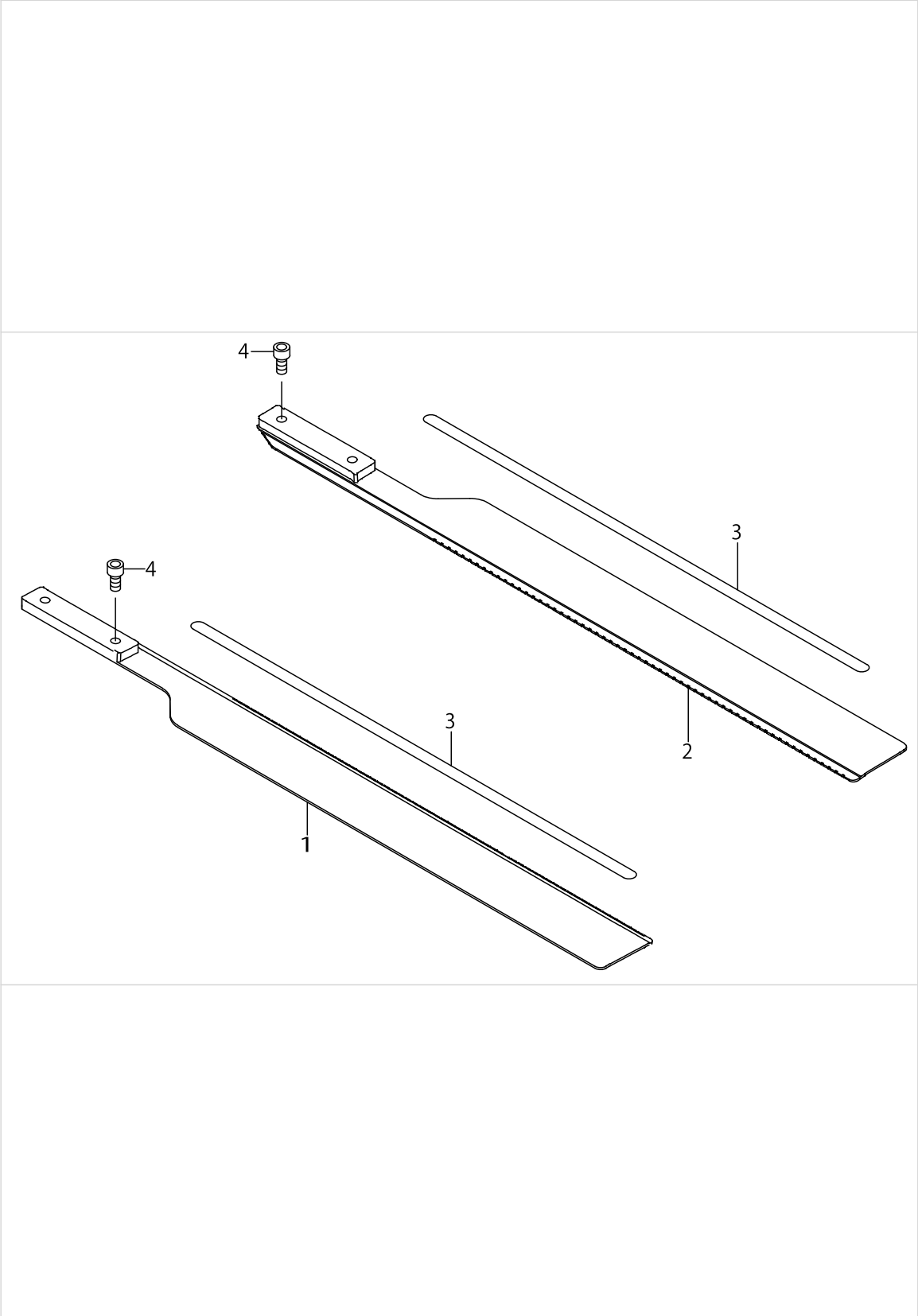

SA-135:THIN CLOTH FOLDING PLATE

No.	Parts No.	Parts name	Remarks	Level	Cons	Qty
1	40062488	THIN_CLOTH_FOLDING_PLATE_L				1
2	40062487	THIN_CLOTH_FOLDING_PLATE_R				1
3	40039942	REFLECTION_SHEET				2
4	SM6040802TN	SCREW				4

SA-117:CLOTH LENGTHEN DEVICE

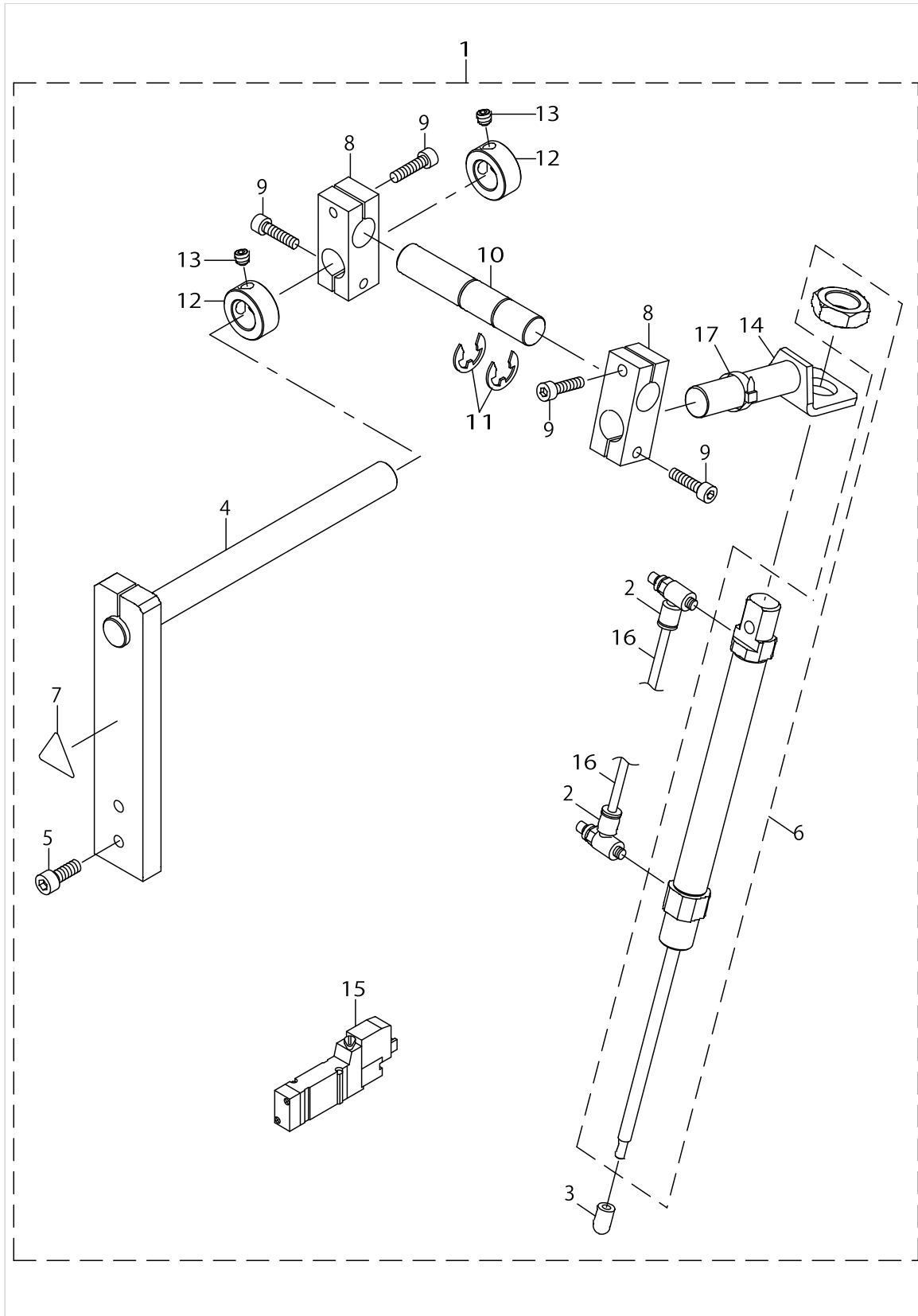

SA-117:CLOTH LENGTHEN DEVICE

No.	Parts No.	Parts name	Remarks	Level	Cons	Qty
1	40036270	SA117_CLOTH LENGTHEN DEVICE				1
2	PC010508000	SPEED CONTROLLER		*		2
3	40034733	CLOTH LENGTHEN EDGE		*	☆	1
4	40145456	CLOTH LENGTHEN BASE VE		*		1
5	SM6061602TN	SCREW M6 L=16		*		2
6	PA1609501A0	AIR CYLINDER		*	☆	1
7	CM300200002	CAUTION LABEL(25)		*		1
8	40039743	CLOTH_LENGTHEN_BRACKET_D		*		2
9	SM6052002TN	BOLT		*		4
10	40038103	CLOTH_LENGTHEN_BRACKET_SHAFT		*		1
11	RE1200000K0	E-RING 12		*		2
12	CS1501171TP	THRUST COLLAR D=15 W=11		*		2
13	SM8060612TP	SCREW M6 L=6		*		2
14	40039744	CLOTH_LENGTHEN_BKT_ASSY		*		1
15	PV150104000	5-PORT SOKENOID VALVE		*	☆	1
16	BT0400251EB	URETHANE HOSE BLACK		*		1
17	EA9500B0100	CABLE BAND		*		6

SA-118S:PAVING PLATE DEVICE

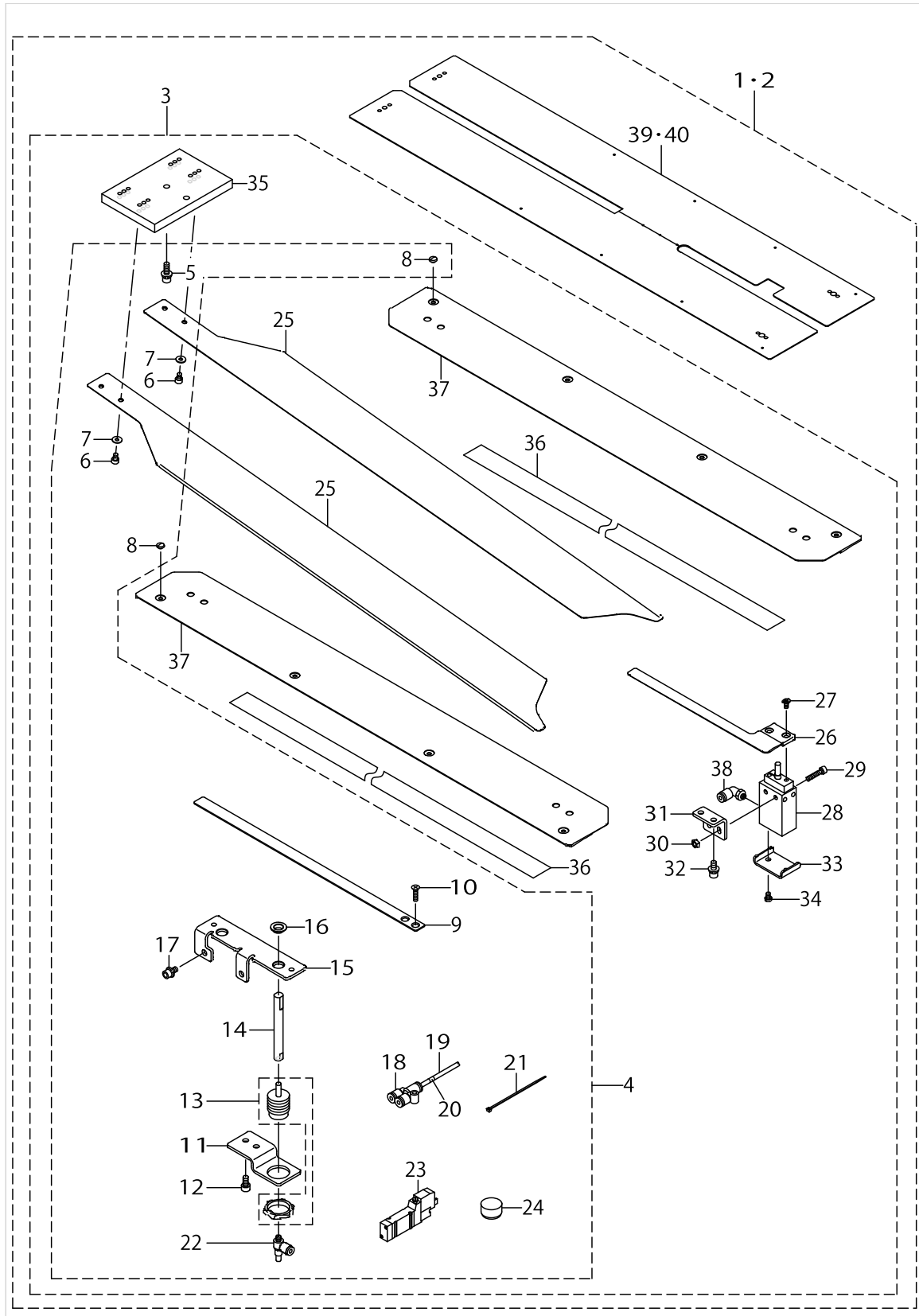

SA-118S:PAVING PLATE DEVICE

No.	Parts No.	Parts name	Remarks	Level	Cons	Qty
1	40046270	SA118S_PAVING_PLATE_DEVICE_KIT	FOR 8_14MM			1
2	40046271	SA118S_PAVING_PLATE_DEVICE_KIT	FOR 16_20MM			1
3	40045770	SA118S_PAVING_PLATE_DEVICE		*		1
4	40046074	SA118_PAVING_SUB_ASSY		*		1
5	SL6051692TN	BOLT		*		2
6	SM6040602TN	BOLT		*		4
7	WP0431005SP	PLAIN WASHER 4.3X12X1		*		4
8	SS5090210SP	SCREW 9/64-40 L=2		*		8
9	40045750	WORK_PIECE_CLAMP_M		*	☆	1
10	SM1042501SC	SCREW M4X0.7 L=25		*		2
11	40034466	WORK_PIECE_CLAMP_CYLINDER_BRACKET		*		1
12	SM6051002TN	BOLT		*		2
13	PA1500505A0	AIR CYLINDER		*	☆	1
14	40034467	WORK_PIECE_CYLINDER_ROD		*		1
15	40034469	WORK_PIECE_CLAMP_GUIDE_PLATE		*		1
16	40034468	WORK_PIECE_CYLINDER_ROD_BUSH		*		2
17	SL6051092TN	BOLT		*		2
18	PJ308040002	QUICK COUPLING		*		1
19	BT0400251EB	URETHANE HOSE BLACK		*		1
20	18035600	WIRE MARK (7)		*		9
21	EA9500B0100	CABLE BAND		*		6
22	PC010507000	SPEED CONTROLLER		*		1
23	PV150104000	5-PORT SOKENOID VALVE		*		1
24	TA1701002R0	RUBBER PLUG		*		1
25	40034443	PAVING_PLATE		*	☆	2
26	40034470	HAIR_CLOTH_PRESSER		*	☆	1
27	SM1040801SC	SCREW M4X0.7 L=8		*		2
28	PA160152900	AIR CYLINDER		*	☆	1
29	SM6042002TN	BOLT		*		2
30	NM6040001SC	NUT M4		*		2
31	40034471	HAIR_CLOTH_PRESSER_CYLINDER_BR		*		1
32	SL6051292TN	BOLT		*		2
33	40043627	CYLINDER_COVER		*		1
34	SM4040655SN	SCREW M4X0.7 L=6		*		2
35	40028198	PAVING_PLATE_BKT		*		1
36	40044824	SLIDE_PROMOTING_TAPE		*	☆	4
37	40034442	PAVING_PLATE_GUIDE		*	☆	2
38	PJ304040506	ELBOW UNION		*		1
39	40027131	SEWNING_TABLE_UNIT_PAVING_8_14	FOR 8_14MM	*		1
40	40033806	SEWING_TABLE_UNIT_PAVING_16_20	FOR 16_20MM	*	☆	1

SA-119:VACUUM DEVICE

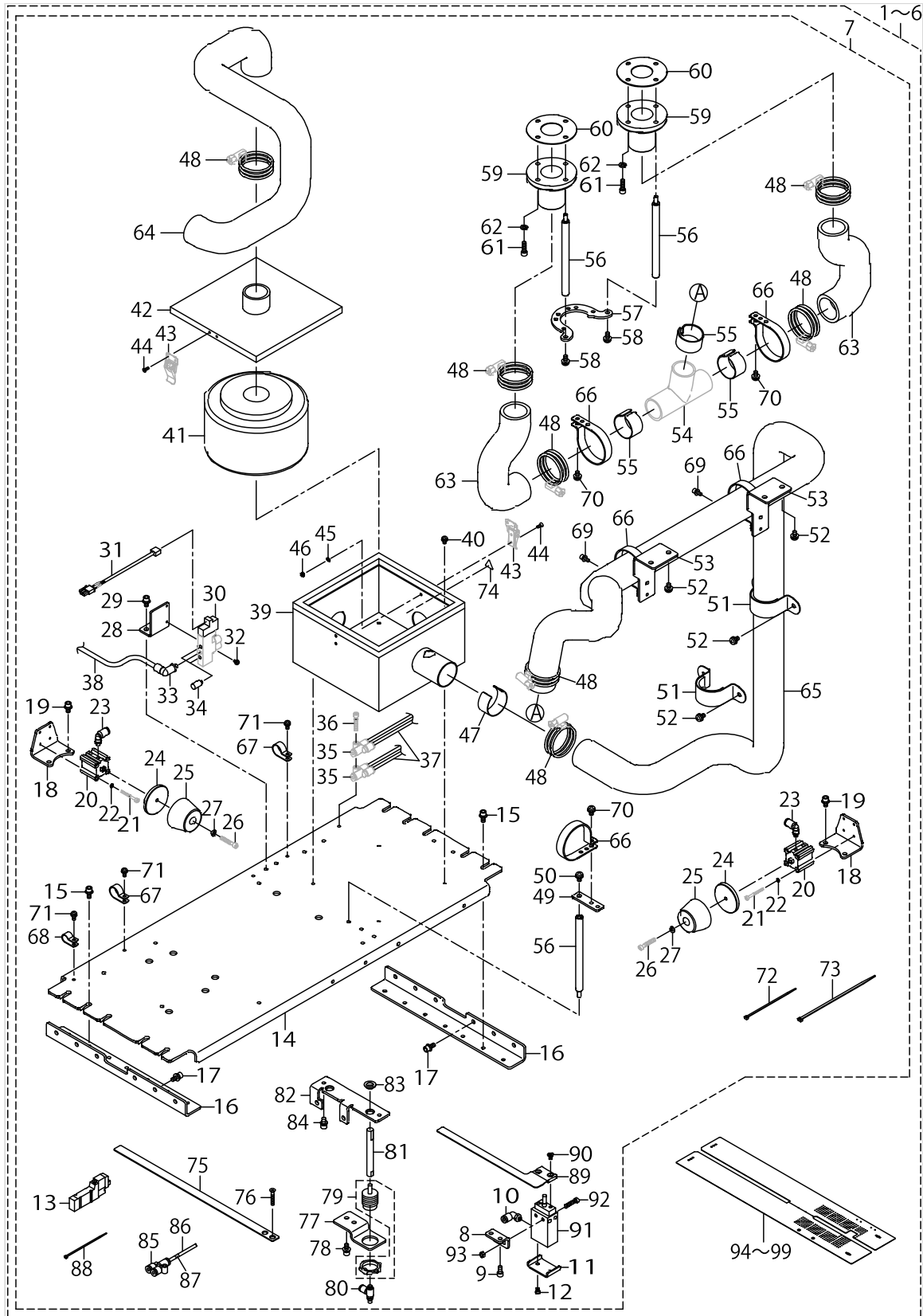

SA-119:VACUUM DEVICE

No.	Parts No.	Parts name	Remarks	Level	Cons	Qty
1	40052298	SA119_VACUUM_DEVICE_KIT_08_10	FOR 8_10MM			1
2	40052299	SA119_VACUUM_DEVICE_KIT_12	FOR 12MM			1
3	40052300	SA119_VACUUM_DEVICE_KIT_14	FOR 14MM			1
4	40052301	SA119_VACUUM_DEVICE_KIT_16	FOR 16MM			1
5	40052302	SA119_VACUUM_DEVICE_KIT_18	FOR 18MM			1
6	40052303	SA119_VACUUM_DEVICE_KIT_20	FOR 20MM			1
7	40045771	SA119_VACUUM_DEVICE		*		1
8	40034471	HAIR_CLOTH_PRESSER_CYLINDER_BRACKET		*		1
9	SM6051002TN	BOLT		*		2
10	PJ304040506	ELBOW UNION		*		1
11	40043627	CYLINDER_COVER		*		1
12	SM4040655SN	SCREW M4X0.7 L=6		*		2
13	PV150104000	5-PORT SOKENOID VALVE		*		1
14	40041735	SUCTION_BASE_PLATE_A_(VE)		*		1
15	SL6051292TN	BOLT		*		8
16	40041736	SUCTION_BASE_PLATE_B_(VE)		*		2
17	SL6051292TN	BOLT		*		8
18	40036409	VACUUM_CHANGE_CYLINDER_BRACKET		*		2
19	SL6051092TN	BOLT		*		4
20	PA160100500	AIR CYLINDER		*		2
21	SM6033002TN	SCREW M3 L=30		*		8
22	WS0310002KN	SPRING WASHER M3		*		8
23	PJ304040506	ELBOW UNION		*		4
24	40040251	CYLINDER_BOSS		*		2
25	40040252	STOPPER_RUBBER		*		2
26	SM6044002TP	SCREW		*		2
27	WP0430801SC	WASHER 4.3X9X0.8		*		2
28	40036410	VALVE_PLATE		*		1
29	SL6051092TN	BOLT		*		2
30	PV1502060B0	5-PORT SOLENOID VALVE		*	☆	1
31	40032964	AIR VALVE CABLE ASM		*		1
32	SL4030691SC	SCREW M3X6		*		2
33	PJ304060502	ELBOW UNION 6XM5		*		1
34	PX050501000	SILENCER		*		2
35	PJ308040002	QUICK COUPLING		*		2
36	SM6042502TN	SCREW M4X0.7 L=25		*		1
37	BT0400251EB	URETHANE HOSE BLACK		*		1.5
38	BT0600401EB	TUBE		*		1
39	40042920	FILTER_BOX_ASSY		*		1
40	SL4040891SC	SCREW M4 L=8		*		4
41	GMC10004000	FILTER ELEMENT		*		1
42	GMC100050A0	TOP COVER ASM.		*		1
43	GMC10007000	METAL FITTINGS		*		2
44	SM1030801SC	SCREW M3 L=8		*		8
45	WP0320501SC	WASHER M3		*		4
46	NM6030001SC	NUT M3		*		4
47	G5171136000	VACUUM CONTROL PLATE		*		1

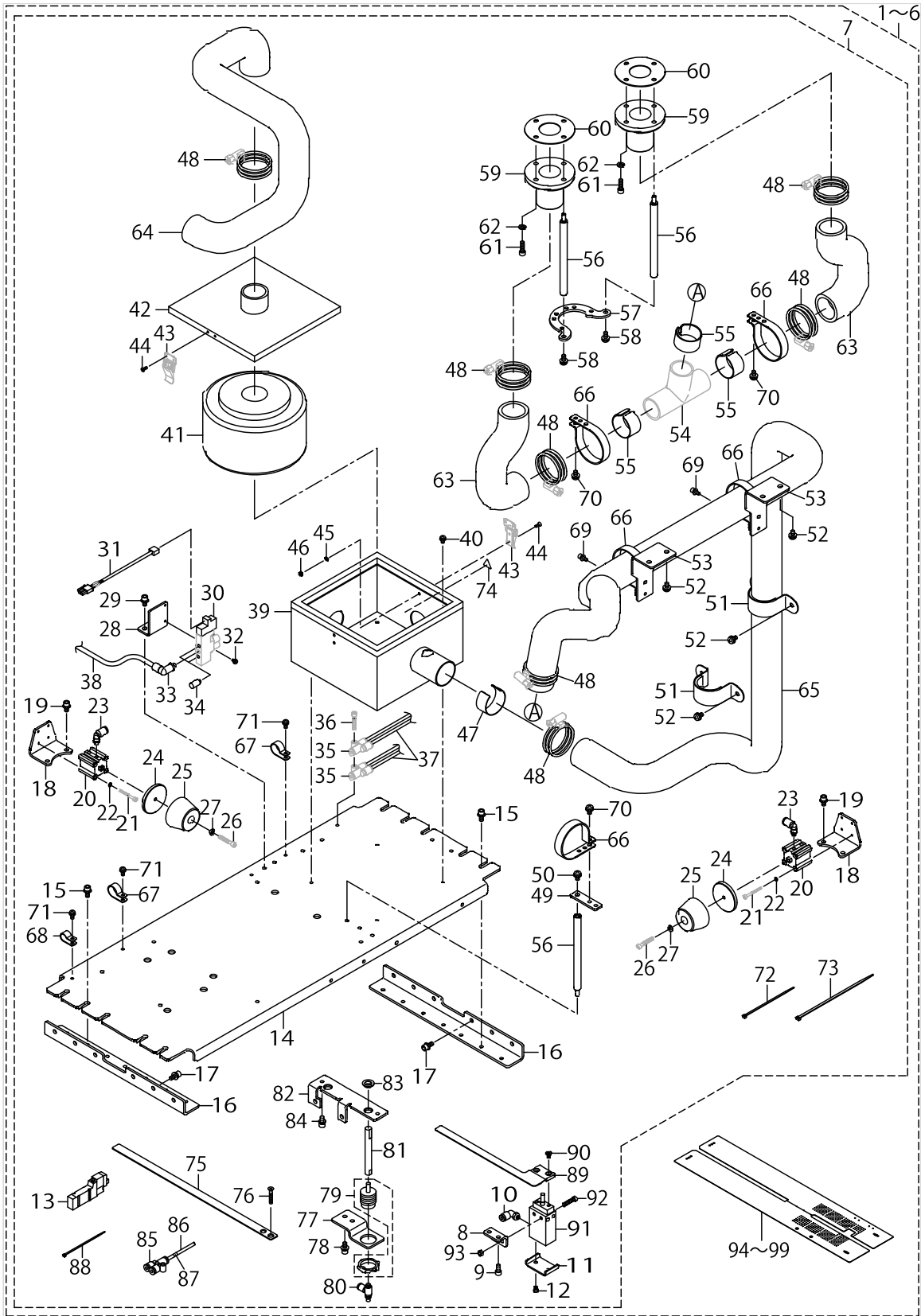

SA-119:VACUUM DEVICE

No.	Parts No.	Parts name	Remarks	Level	Cons	Qty
48	G5176136000	HOSE BAND		*		7
49	40036411	HOSE_SUPPORT_PLATE		*		1
50	SL4051091SC	SCREW M5X0.8 L=10		*		1
51	G53461720A0	HOSE HOLDER ASM.		*		2
52	SL4051091SC	SCREW M5X0.8 L=10		*		8
53	40036414	HOSE_CLAMP_BRACKET		*		2
54	40036415	T_PIPE		*		1
55	40039045	PIPE_SPACER		*		3
56	40036416	STAD		*		3
57	40036417	STAD_JOINT_PLATE		*		1
58	SL4051291SC	SCREW M5X0.8 L=12		*		2
59	40036418	SUCTION_HOSE_BASE		*		2
60	40036424	GASKET		*		2
61	SM6051602TN	BOLT		*		6
62	WP0531000SC	WASHER 5.3X10X1		*		6
63	40036419	HOSE_A		*		2
64	40036420	HOSE_B		*		1
65	40036421	HOSE_C		*		1
66	HX00150000S	CABLE BAND		*		5
67	HX00150000H	CABLE CLIP		*		2
68	HX00150000D	CABLE CLIP		*		1
69	SL6041092TN	SCREW		*		2
70	SL4051091SC	SCREW M5X0.8 L=10		*		3
71	SL4041091SC	SCREW M4 L=10		*		3
72	EA9500B0100	CABLE BAND		*		3
73	EA9500B0200	CABLE BAND 150		*		3
74	CM300200001	ATTENTION SEAL		*		2
75	40045750	WORK_PIECE_CLAMP_M		*		1
76	SM1042501SC	SCREW M4X0.7 L=25		*		2
77	40034466	WORK_PIECE_CLAMP_CYLINDER_BRACKET		*		1
78	SL6051292TN	BOLT		*		2
79	PA1500505A0	AIR CYLINDER		*		1
80	PC010507000	SPEED CONTROLLER		*		1
81	40034467	WORK_PIECE_CYLINDER_ROD		*		1
82	40034469	WORK_PIECE_CLAMP_GUIDE_PLATE		*		1
83	40034468	WORK_PIECE_CYLINDER_ROD_BUSH		*		2
84	SL6051092TN	BOLT		*		2
85	PJ308040002	QUICK COUPLING		*		1
86	BT0400251EB	URETHANE HOSE BLACK		*		1
87	18035600	WIRE MARK (7)		*		9
88	EA9500B0100	CABLE BAND		*		6
89	40034470	HAIR_CLOTH_PRESSER		*		1
90	SM1040801SC	SCREW M4X0.7 L=8		*		2
91	PA160152900	AIR CYLINDER		*	☆	1
92	SM6042002TN	BOLT		*		2
93	NM6040001SC	NUT M4		*		2
94	40057372	SEWING_TABLE_VACUUM_SEPARATE_8_10	FOR 8_10MM	*		1

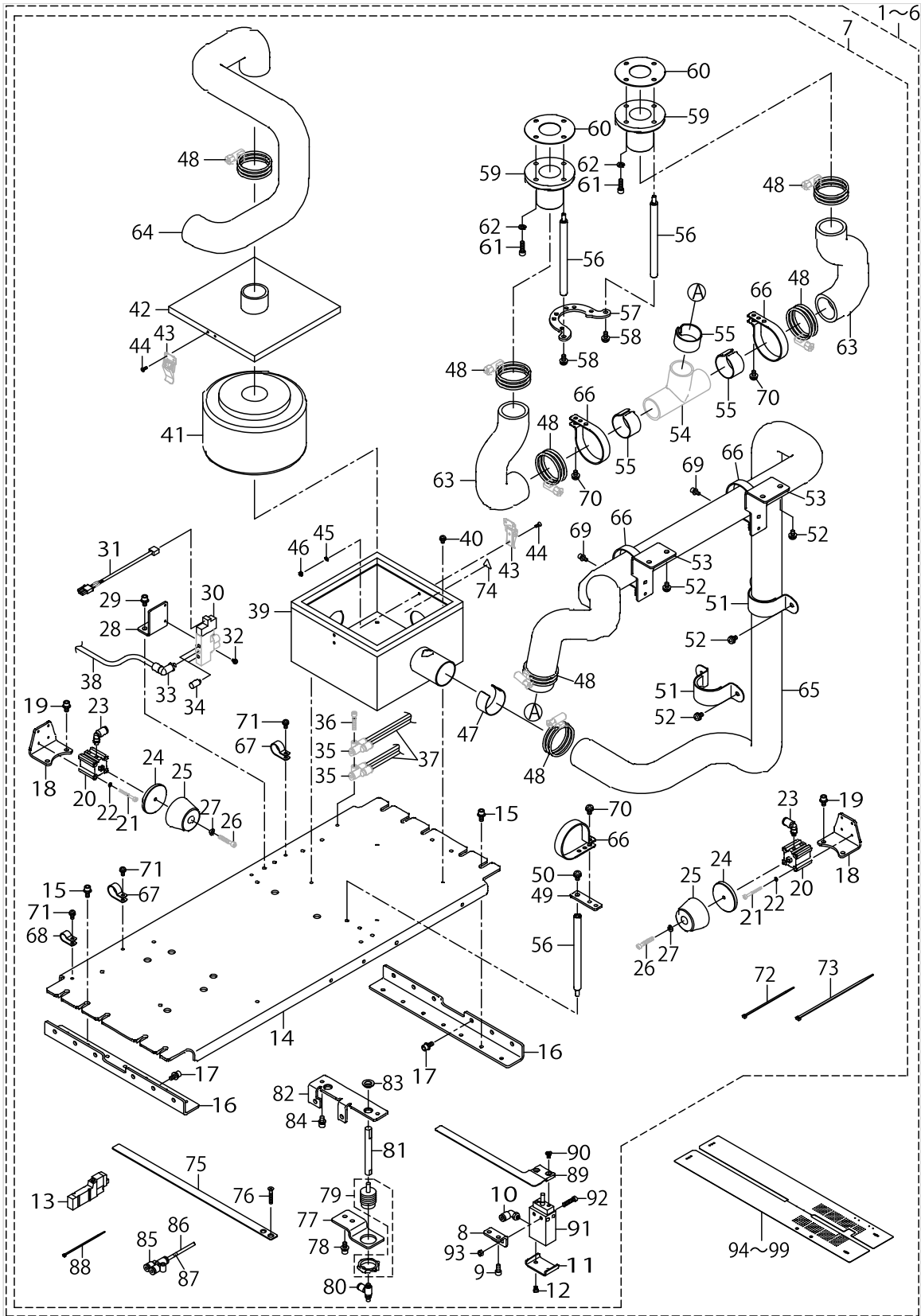

SA-119:VACUUM DEVICE

No.	Parts No.	Parts name	Remarks	Level	Cons	Qty
95	40057373	SEWING_TABLE_VACUUM_SEPARATE_12	FOR 12MM	*		1
96	40057374	SEWING_TABLE_VACUUM_SEPARATE_14	FOR 14MM	*		1
97	40057375	SEWING_TABLE_VACUUM_SEPARATE_16	FOR 16MM	*		1
98	40057376	SEWING_TABLE_VACUUM_SEPARATE_18	FOR 18MM	*		1
99	40057377	SEWING_TABLE_VACUUM_SEPARATE_20	FOR 20MM	*		1

SA-120:AUTOMATIC INTER LING FEEDING DEVICE

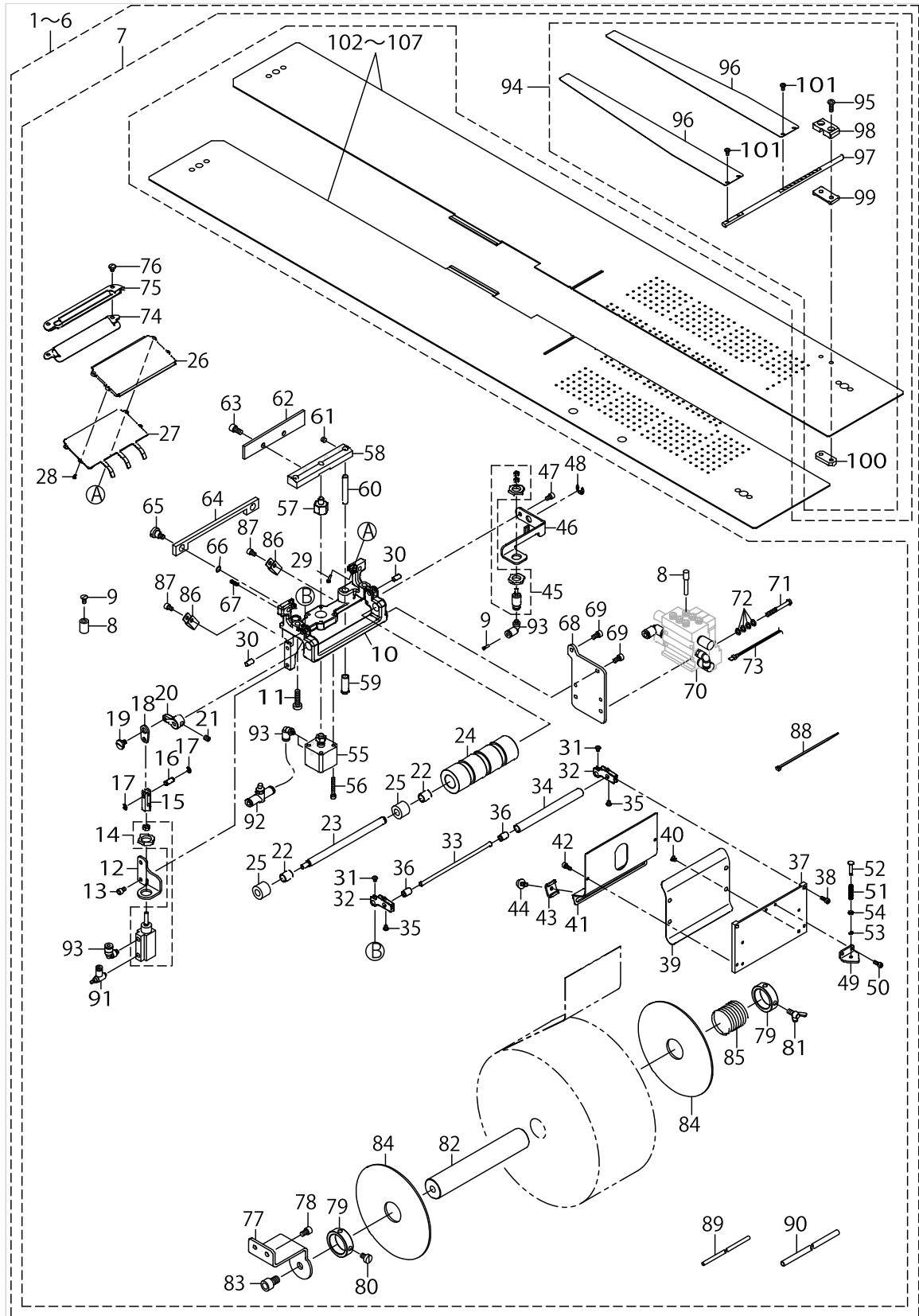

SA-120:AUTOMATIC INTER LING FEEDING DEVICE

No.	Parts No.	Parts name	Remarks	Level	Cons	Qty
1	40052310	SA120_INTER_LING_DEVICE_KIT_08	FOR 8_10MM			1
2	40052311	SA120_INTER_LING_DEVICE_KIT_12	FOR 12MM			1
3	40052312	SA120_INTER_LING_DEVICE_KIT_14	FOR 14MM			1
4	40052313	SA120_INTER_LING_DEVICE_KIT_16	FOR 16MM			1
5	40052314	SA120_INTER_LING_DEVICE_KIT_18	FOR 18MM			1
6	40052315	SA120_INTER_LING_DEVICE_KIT_20	FOR 20MM			1
7	40045772	SA120_INTER_LING_DEVICE		*		1
8	PX500014000	PLUG		*		1
9	PC022403F00	INSERT RING		*		1
10	40036535	FEED_BASE		*		1
11	SM6052010SC	SCREW M5X0.8 L=20		*		2
12	40036534	CYLINDER_PLATE		*		1
13	SM6040602TN	BOLT		*		2
14	PA1001017A0	AIR CYLINDER		*		1
15	40025661	CYLINDER_JOINT		*		1
16	40036544	PIN		*		1
17	RE0300000K0	E-RING 3		*		2
18	40036580	FEED_LINK		*		1
19	SD0700226TP	SHOULDER SCREW D=7 H=2.2		*		1
20	40036539	FEED_ROLLER_CAM		*		1
21	SM8050612TP	SCREW M5X6		*		1
22	40036536	FEED_BASE_BUSHING		*		2
23	40036537	FEED_ROLLER_SHAFT		*		1
24	40036538	FEED_ROLLER		*		1
25	SB308001700	BEARING		*		2
26	40036554	CLOTH_GUIDE_BASE_B		*		1
27	40036555	CLOTH_GUIDE_C		*		1
28	SM6020450TP	SCREW		*		2
29	SM6021000TP	SCREW		*		2
30	PH0500102C0	PIN M5 L=10		*		2
31	SM4030455SN	SCREW		*		2
32	40036545	RELEASE_BASE		*		2
33	40036546	FEED_ROLLER_SHAFT		*		1
34	40036547	FEED_ROLLER		*		1
35	SM4030455SN	SCREW		*		2
36	40036567	SUB_FEED_ROLLER_BUSHING		*		2
37	40036548	CLOTH_GUIDE_BASE_A		*		1
38	SM6030802TP	SCREW M3X0.5 L=8		*		2
39	40036549	CLOTH_GUIDE_A		*		1
40	SM1030400SP	SCREW M3 L=4		*		4
41	40036550	CLOTH_GUIDE_B		*		1
42	SM6030802TP	SCREW M3X0.5 L=8		*		2
43	40018266	SIDE_GUIDE_B		*		2
44	40019379	KNOB_SCREW		*		2
45	PA0600510A0	AIR CYLINDER		*		1
46	40036551	RELEASE_CYLINDER_BASE		*		1
47	SM6040602TN	BOLT		*		1

SA-120:AUTOMATIC INTER LING FEEDING DEVICE

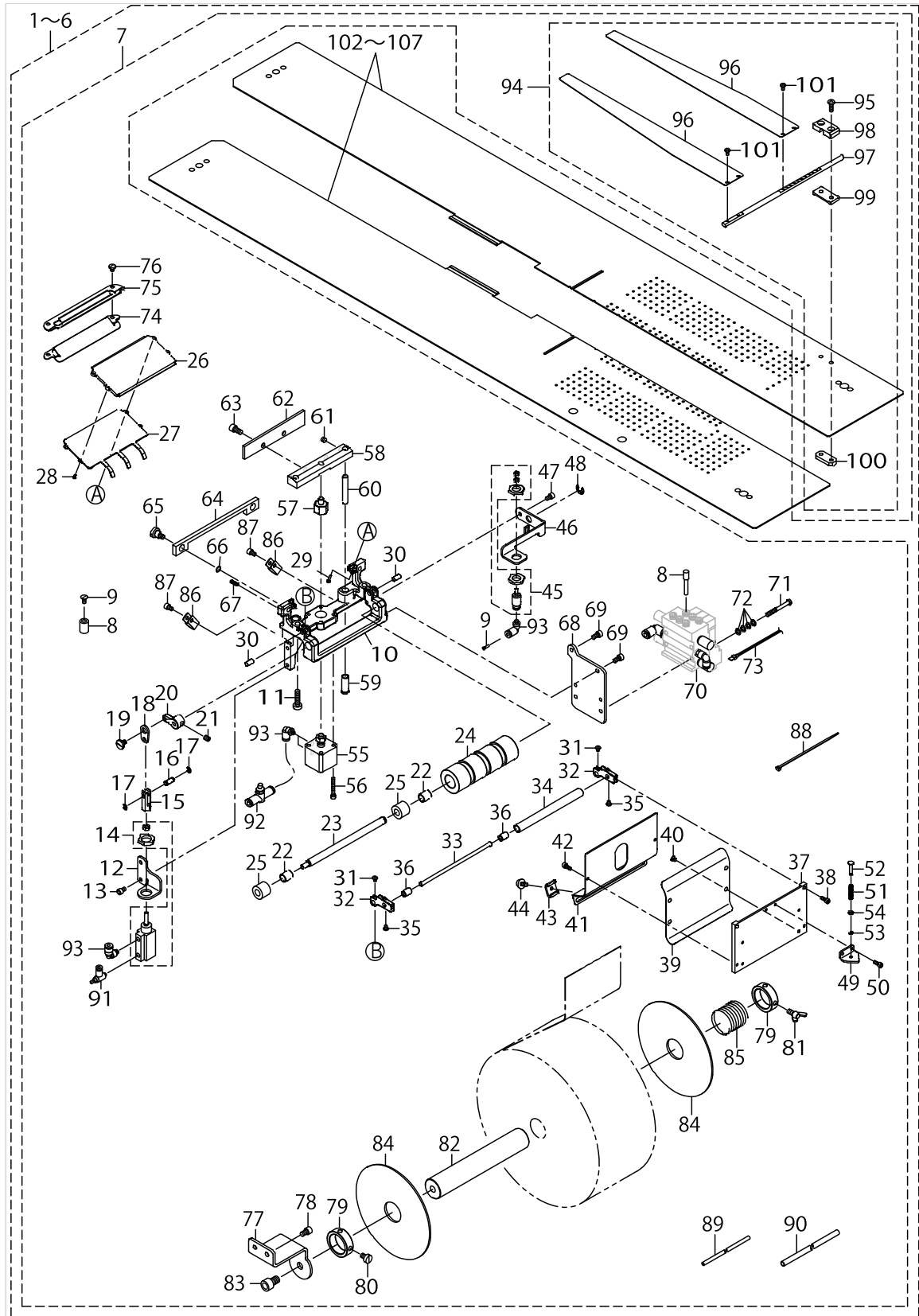

SA-120:AUTOMATIC INTER LING FEEDING DEVICE

No.	Parts No.	Parts name	Remarks	Level	Cons	Qty
48	RE060000K0	E-RING 6		*		1
49	40036552	RELEASE_SPRING_PLATE		*		1
50	SM6030802TP	SCREW M3X0.5 L=8		*		2
51	40036553	RELEASE_SPRING		*		1
52	40000910	STOPPER PIN		*		1
53	RE020000K0	E-RING		*		1
54	WP0320500SC	WASHER M3		*		1
55	PA1600802A0	AIR CYLINDER		*		1
56	SM6032502TN	SCREW M3 L=25		*		4
57	40024381	COVER STUD RB(3M)		*		1
58	40036558	MOVING_CUTTER_BASE		*		1
59	40036556	KNIFE_GUIDE_SHAFT_BUSHING		*		2
60	40036557	KNIFE_GUIDE_SHAFT		*	☆	2
61	SM8050412TP	SCREW M5 L=4		*		2
62	40036559	MOVING_CUTTER		*	☆	1
63	SM6051002TP	SCREW M5X0.8 L=10		*		2
64	40036560	FIXED_KNIFE		*	☆	1
65	SD0800626TH	SHOULDER SCREW		*		2
66	WP0510516SD	WASHER 5.1X7.5X0.5		*		2
67	40036561	FIXED_KNIFE_SPRING		*	☆	2
68	40036275	MANIFOLD_BKT		*		1
69	SM6040602TN	BOLT		*		2
70	40040527	MANIFOLD_VALVE_ASSY		*		1
71	SM4043555SP	SCREW M4 L=35		*		4
72	WP0450846SP	WASHER		*		4
73	40032964	AIR VALVE CABLE ASM		*		3
74	40036563	GUIDE_PLATE_B		*		1
75	40073441	GUIDE_PLATE_A		*		1
76	SM5040550TP	SCREW M4 L=5		*		2
77	40034498	INTER_LING_BASE		*		1
78	SM6050802TP	SCREW M5X0.8 L=8		*		2
79	CS2501081TP	THRUST COLLAR D=25 W=10		*		2
80	SM6050800SP	SCREW M5 L=8		*		1
81	18204503	WING BOLT		*		1
82	40036564	INTER_LING_SHAFT		*		1
83	SM6081202TP	SCREW M8 L=12		*		1
84	40050525	SIDE_PLATE		*		2
85	40050526	RETURN_SPRING		*		1
86	HX00150000D	CABLE CLIP		*		2
87	SM6040602TN	BOLT		*		2
88	EA9500B0100	CABLE BAND		*		5
89	BT0400251EB	URETHANE HOSE BLACK		*		1
90	BT0600401EB	TUBE		*		1.2
91	PC010508000	SPEED CONTROLLER		*		1
92	PC012406000	SPEED CONTROLLER		*		1
93	PJ304040504	ELBOW UNION		*		4
94	40045621	INTER_LING_POCKET_BAG_PRESSER		*		1

SA-120:AUTOMATIC INTER LING FEEDING DEVICE

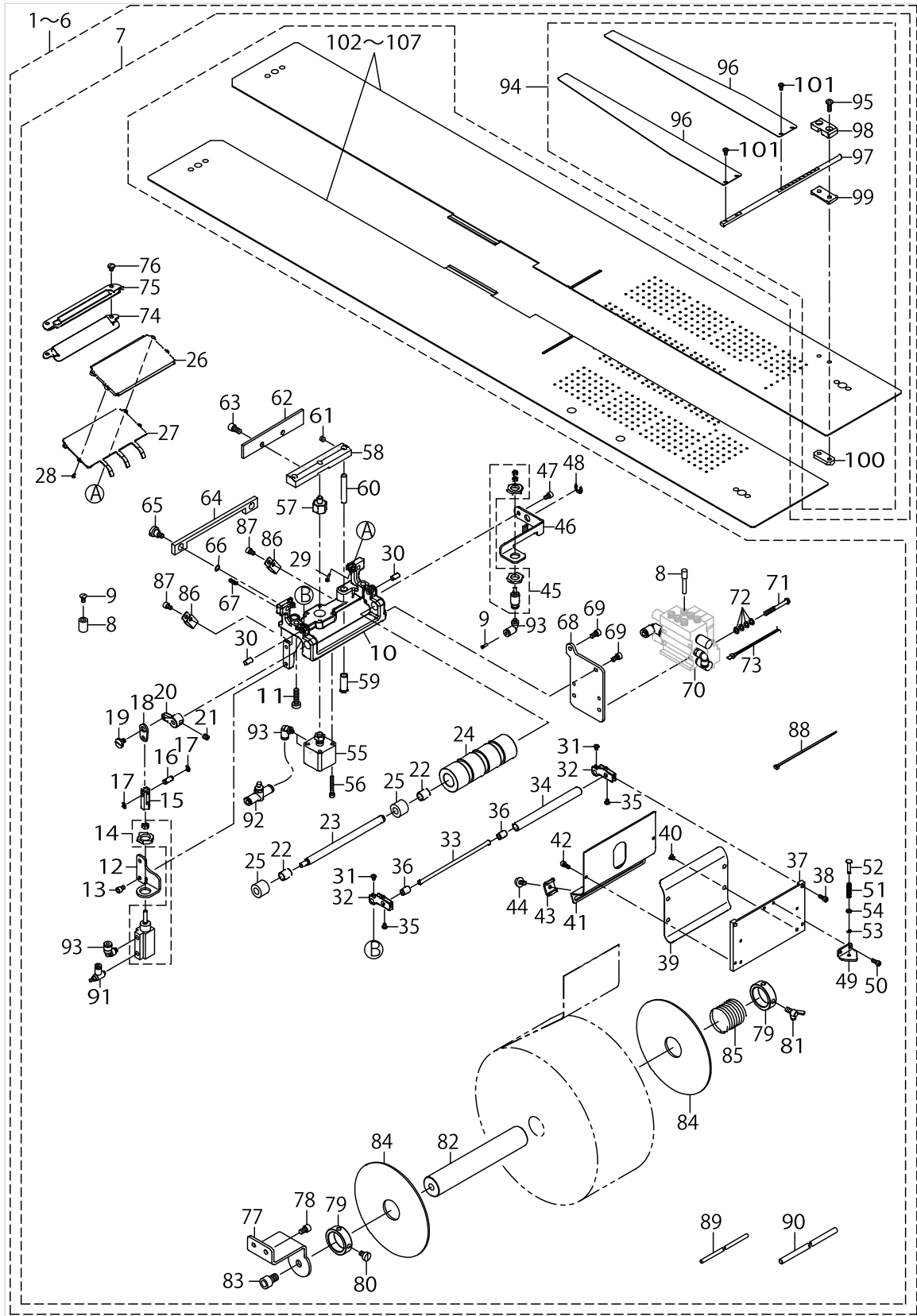

SA-120:AUTOMATIC INTER LING FEEDING DEVICE

No.	Parts No.	Parts name	Remarks	Level	Cons	Qty
95	SM4041255SP	SCREW M4 L=12		*		2
96	40035389	POCKET_BAG_PRESSER		*	☆	2
97	40035390	SHAFT		*		1
98	40035387	CLAMP_BKT		*		1
99	40035386	SPACER		*		1
100	40035388	STOPPER_PLATE		*		1
101	SM4030601SN	SCREW M3 X 6		*		4
102	40049914	SEWING_TABLE_UNIT_INTER_8_10	FOR 8_10MM	*	☆	1
103	40049915	SEWING_TABLE_UNIT_INTER_12	FOR 12MM	*	☆	1
104	40049916	SEWING_TABLE_UNIT_INTER_14	FOR 14MM	*	☆	1
105	40049917	SEWING_TABLE_UNIT_INTER_16	FOR 16MM	*	☆	1
106	40049918	SEWING_TABLE_UNIT_INTER_18	FOR 18MM	*	☆	1
107	40049919	SEWING_TABLE_UNIT_INTER_20	FOR 20MM	*	☆	1

SA-121:FRAP MARKING DEVICE

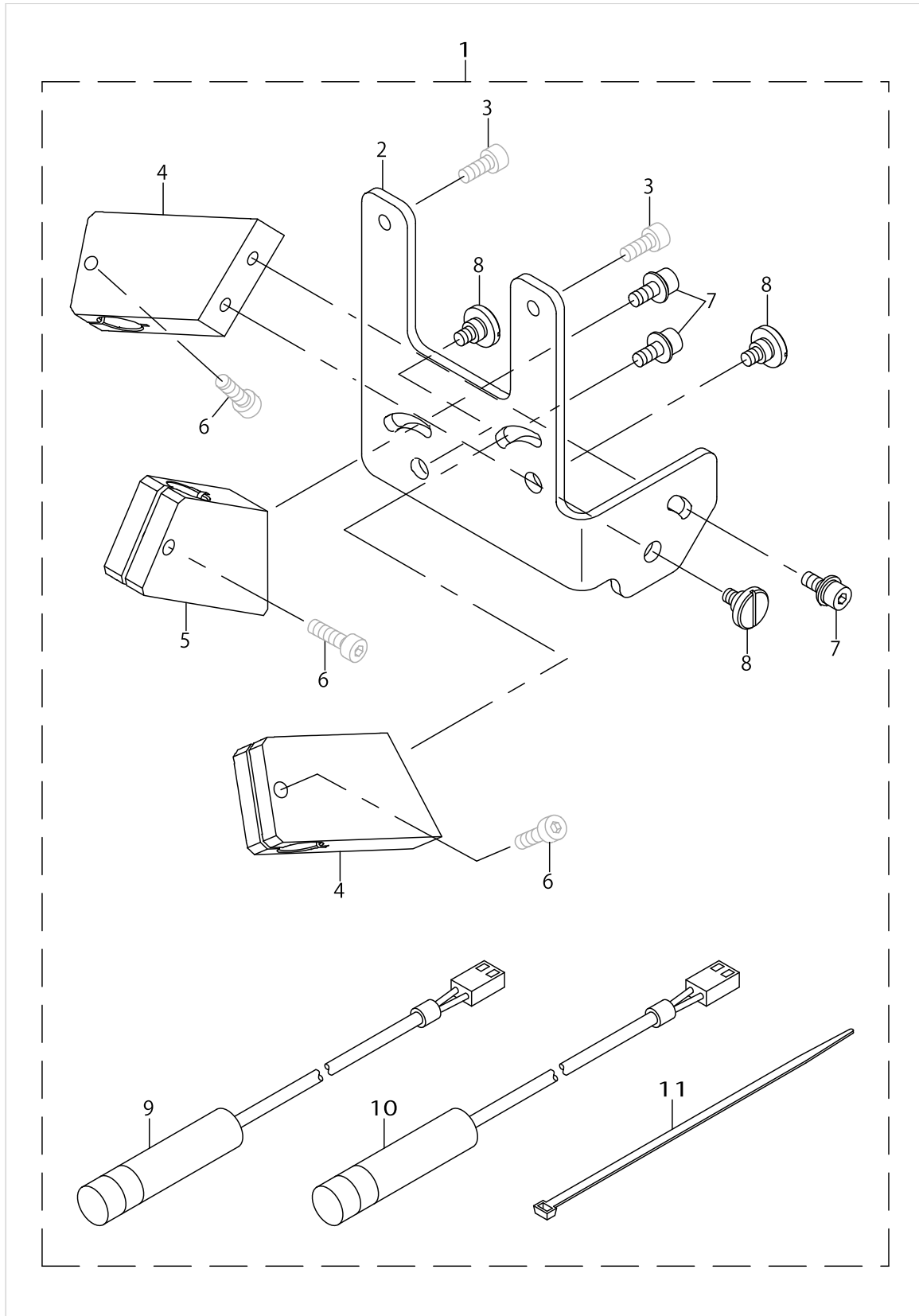

SA-121:FRAP MARKING DEVICE

No.	Parts No.	Parts name	Remarks	Level	Cons	Qty
1	40045773	SA121_FRAP_MARKING_DEVICE				1
2	40043754	MARKING_LIGHT_BASE_OP		*		1
3	SM6041002TN	BOLT		*		2
4	40043753	MARKING_LIGHT HOLDER_OP		*		2
5	40044410	MARKING_LIGHT HOLDER_OP_A		*		1
6	SM6041402TN	SCREW M4X0.7 L=14		*		3
7	SL6041092TN	SCREW		*		3
8	SD0640356TP	SHOULDER SCREW D=6.35 H=3.5		*		3
9	KE000000020	LAMP		*	☆	2
10	KE000000010	LAMP		*	☆	1
11	EA9500B0200	CABLE BAND 150		*		10

SA-122:BREAST POCKET DEVICE

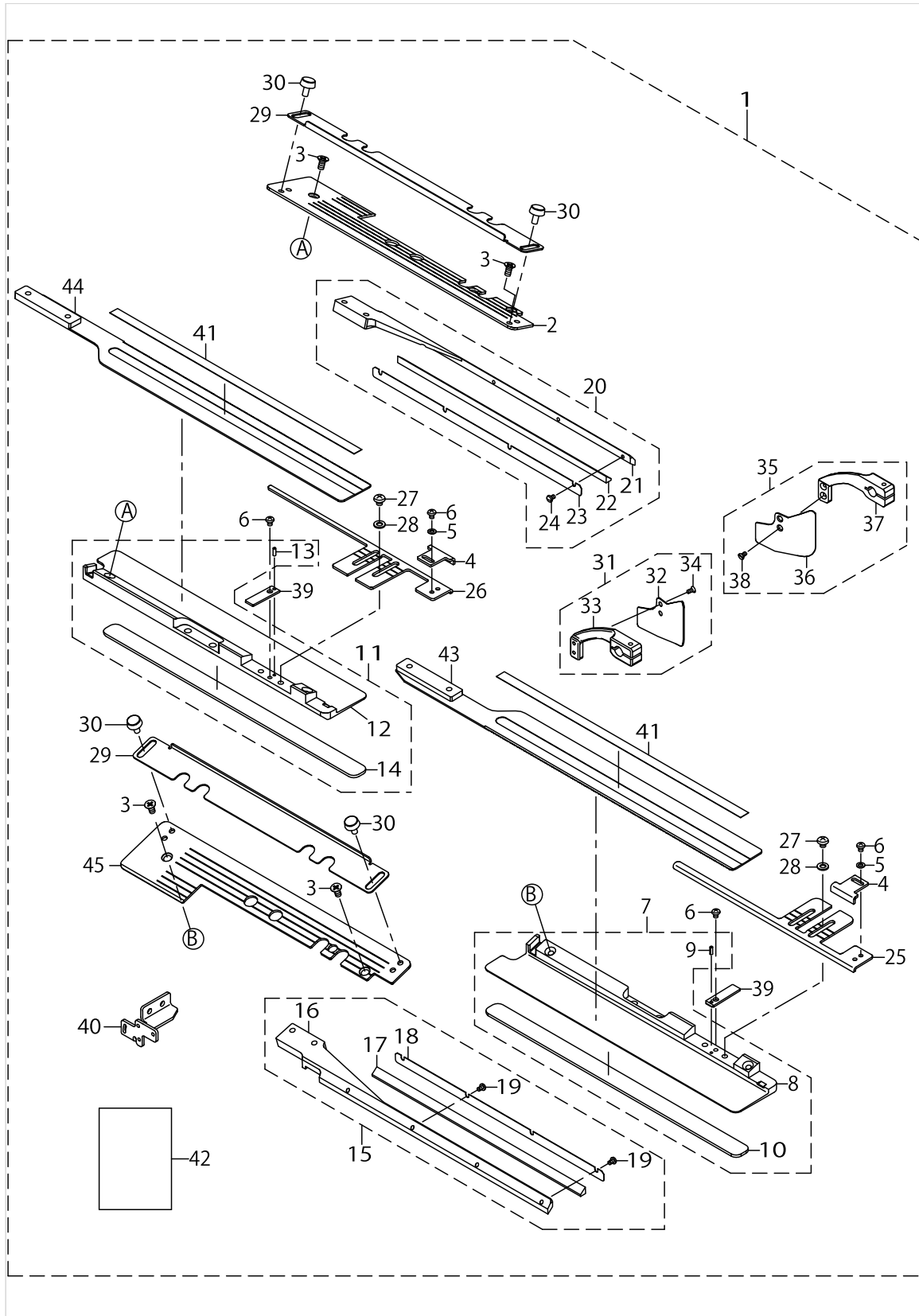

SA-122:BREAST POCKET DEVICE

No.	Parts No.	Parts name	Remarks	Level	Cons	Qty
1	40045774	SA122_BREAST_POCKET_DEVICE				1
2	40062070	POCKET_FLAP_BASE_LEFT		*		1
3	SM1040801SC	SCREW M4X0.7 L=8		*		4
4	40062084	FLAP STOPPER		*		2
5	WP0320500SC	WASHER M3		*		2
6	SM4030401SC	SCREW M3X0.5 L=4		*		4
7	40072889	ASSY_POCKET_FLAP_GARMENT_R		*		1
8	40062071	POCKET_FLAP_GARMENT_RIGHT		*		1
9	PS0200062KH	SPRING PIN 2X6		*		1
10	40077797	GARMENT_CLAMP_RUBBER(SPONGE)		*	☆	1
11	40072890	ASSY_POCKET_FLAP_GARMENT_L		*		1
12	40062072	POCKET_FLAP_GARMENT_LEFT		*		1
13	PS0200062KH	SPRING PIN 2X6		*		1
14	40077797	GARMENT_CLAMP_RUBBER(SPONGE)		*	☆	1
15	40071837	POCKET_FLAP_PRESSURE_RIGHT_ASSY		*		1
16	40062073	POCKET_FLAP_PRESSURE_RIGHT		*		1
17	40062080	POCKET_FLAP_PRESSURE_RUBBER		*	☆	1
18	40062081	POCKET_FLAP_PRESSURE_CLAW		*		1
19	SM5850460SP	SCREW		*		4
20	40071838	POCKET_FLAP_PRESSURE_LEFT_ASSY		*		1
21	40062074	POCKET_FLAP_PRESSURE_LEFT		*		1
22	40062080	POCKET_FLAP_PRESSURE_RUBBER		*	☆	1
23	40062081	POCKET_FLAP_PRESSURE_CLAW		*		1
24	SM5850460SP	SCREW		*		4
25	40062087	POCKET FLAP GUIDE RIGHT		*		1
26	40062088	POCKET FLAP GUIDE LEFT		*		1
27	SM4040455SP	SCREW		*		4
28	WP0430800SC	WASHER M4		*		4
29	40062077	POCKET_FLAP_PLATE		*		2
30	40019379	KNOB_SCREW		*		4
31	40072887	ASSY_CLOTH_GUIDE_L		*		1
32	40050687	CLOTH_GUIDE_L_FOR_ZIPPER		*		1
33	40026622	CLOTH_GUIDE_ARM_L		*		1
34	SS1060610SP	SCREW 3/32-56 L=5.5		*		2
35	40072888	ASSY_CLOTH_GUIDE_R		*		1
36	40050688	CLOTH_GUIDE_R_FOR_ZIPPER		*		1
37	40026623	CLOTH_GUIDE_ARM_R		*		1
38	SS1060610SP	SCREW 3/32-56 L=5.5		*		2
39	40070568	POCKET_SCALE_GUIDE		*		2
40	40070560	SLANT_FLAP_SENSOR_BRACKET_L		*		1
41	40064403	REFLECTION_SHEET_B		*		4
42	40071803	SA122_INSTALL_ MANUAL		*		1
43	40062086	POCKET FOLDING PLATE L		*		1
44	40062085	POCKET FOLDING PLATE R		*		1
45	40062069	POCKET_FLAP_BASE_RIGHT		*		1

SA-125:ZIPPER ATTACHMENT

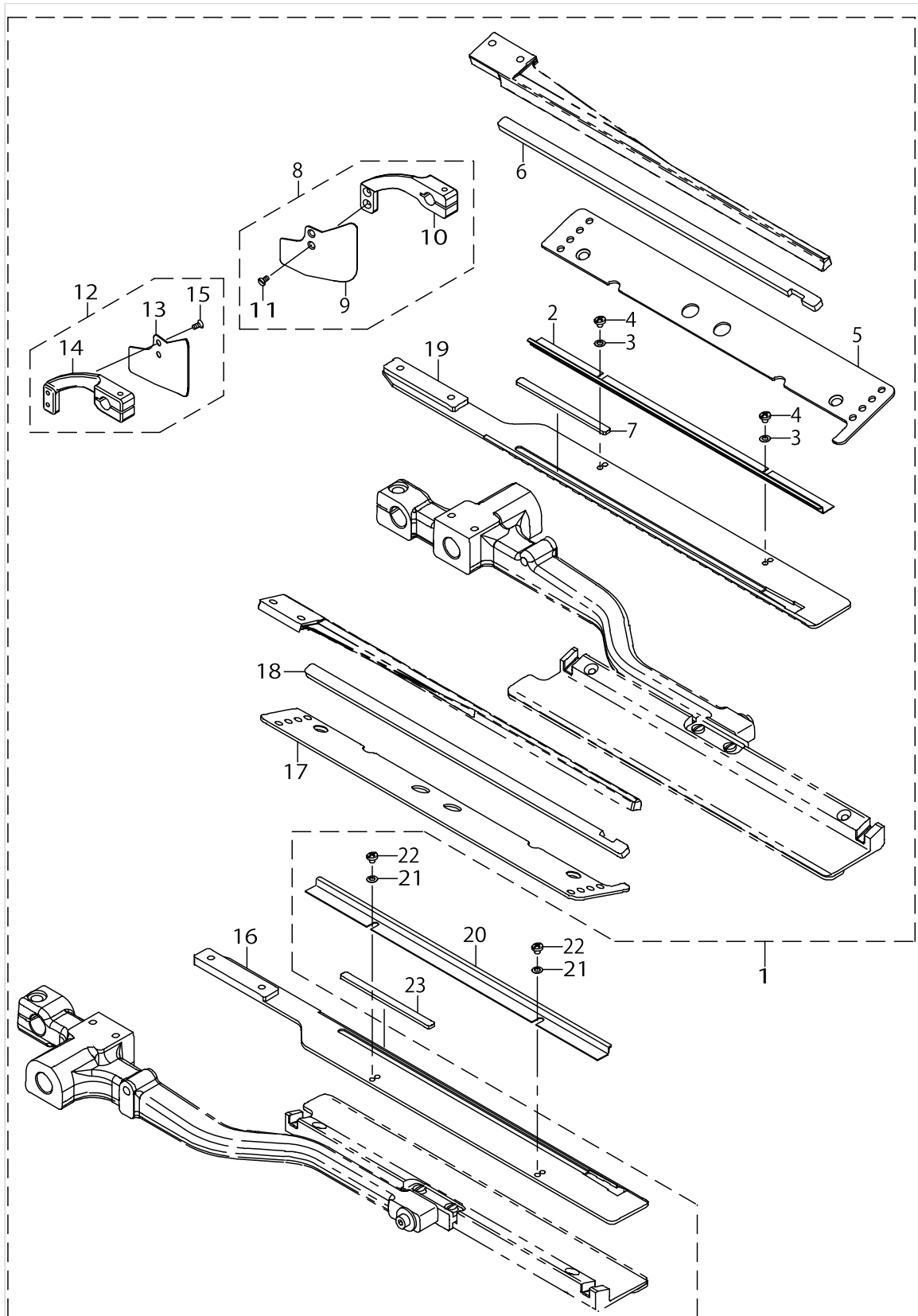

SA-125:ZIPPER ATTACHMENT

No.	Parts No.	Parts name	Remarks	Level	Cons	Qty
1	40045777	SA125_ZIPPER_ATTACHMENT				1
2	40048557	ZIPPER SET PLATE		*		1
3	WP0320500SC	WASHER M3		*		2
4	SM5030355SE	SCREW		*		2
5	40048559	ZIPPER PLATE BASE R		*		1
6	40048563	ZIPPER FLAP PRESSER RUBBER R		*	☆	1
7	40050693	ADJUST RUBBER		*	☆	1
8	40072888	ASSY_CLOTH_GUIDE_R		*		1
9	40050688	CLOTH_GUIDE_R_FOR_ZIPPER		*		1
10	40026623	CLOTH_GUIDE_ARM_R		*		1
11	SS1060610SP	SCREW 3/32-56 L=5.5		*		2
12	40072887	ASSY_CLOTH_GUIDE_L		*		1
13	40050687	CLOTH_GUIDE_L_FOR_ZIPPER		*		1
14	40026622	CLOTH_GUIDE_ARM_L		*		1
15	SS1060610SP	SCREW 3/32-56 L=5.5		*		2
16	40048560	INSERTION PLATE L		*		1
17	40048558	ZIPPER PLATE BASE L		*		1
18	40048562	ZIPPER FLAP PRESSER RUBBER L		*	☆	1
19	40048561	INSERTION PLATE R		*		1
20	40048557	ZIPPER SET PLATE				1
21	WP0320500SC	WASHER M3				2
22	SM5030355SE	SCREW				2
23	40050693	ADJUST RUBBER			☆	1

SA-126:BUNDLE CLAMP DEVICE

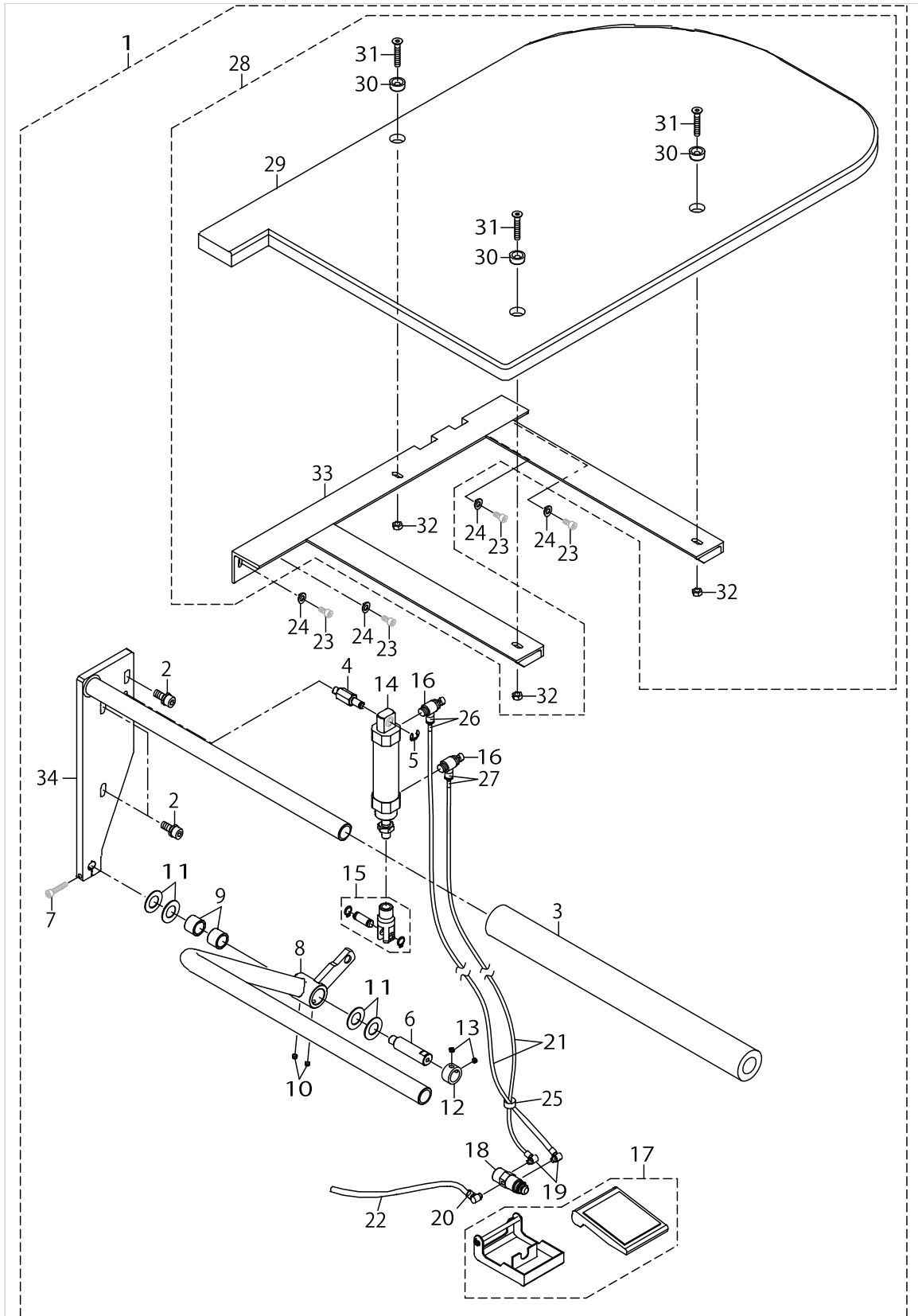

SA-126:BUNDLE CLAMP DEVICE

No.	Parts No.	Parts name	Remarks	Level	Cons	Qty
1	40045778	SA126_BUNDLE_CLAMP				1
2	SL6082042TN	BOLT	ACCESSORIES PARTS	*		3
3	40035143	CLAMP_BASE_CUSHION		*		1
4	40035136	CYLINDER_SHAFT_A		*		1
5	RE0700000K0	E-RING 7		*		1
6	40041821	BUNDLE_SHAFT		*		1
7	SM6052502TN	HEXAGONAL-HOLE BOLT		*		1
8	40041822	BUNDLE_CLAMP_BASE_A		*		1
9	40051479	METAL		*		2
10	SM8050412TP	SCREW M5 L=4		*		2
11	40035144	THRUST WASHER		*		4
12	CS1501181TP	THRUST COLLAR D=15 W=11		*		1
13	SM8050412TP	SCREW M5 L=4		*		2
14	PA2505004A0	AIR CYLINDER		*		1
15	PA900071000	CYLINDER JOINT		*		1
16	PC015108000	SPEED CONTROLLER		*		2
17	PX020002000	ACTUATOR		*		1
18	PV010502000	AIR VALVE		*		1
19	PJ046052503	HOSE ELBOW		*		2
20	PJ046054002	HOSE ELBOW		*		1
21	BT0400251EB	URETHANE HOSE BLACK		*		2.2
22	BT0600401EB	TUBE		*		2.2
23	SM6051002TN	BOLT	ACCESSORIES PARTS	*		4
24	WP0651001SC	WASHER	ACCESSORIES PARTS	*		4
25	EA9500B0100	CABLE BAND		*		3
26	18039503	WIRE MARK (46)		*		2
27	18039602	WIRE MARK (47)		*		2
28	40059327	BUNDLE_TABLE_ASSY		*		1
29	40041823	BUNDLE_TABLE		*		1
30	40026362	TABLE_WASHER		*		3
31	SM1063552TN	SCREW M6 L=35		*		3
32	NM6060001SC	NUT M6		*		3
33	40041824	BUNDLE_ASSY_FRAME		*		1
34	40041820	BUNDLE_CLAMP_BASE_B		*		1

SA-127:VACUUM MOTOR DEVICE

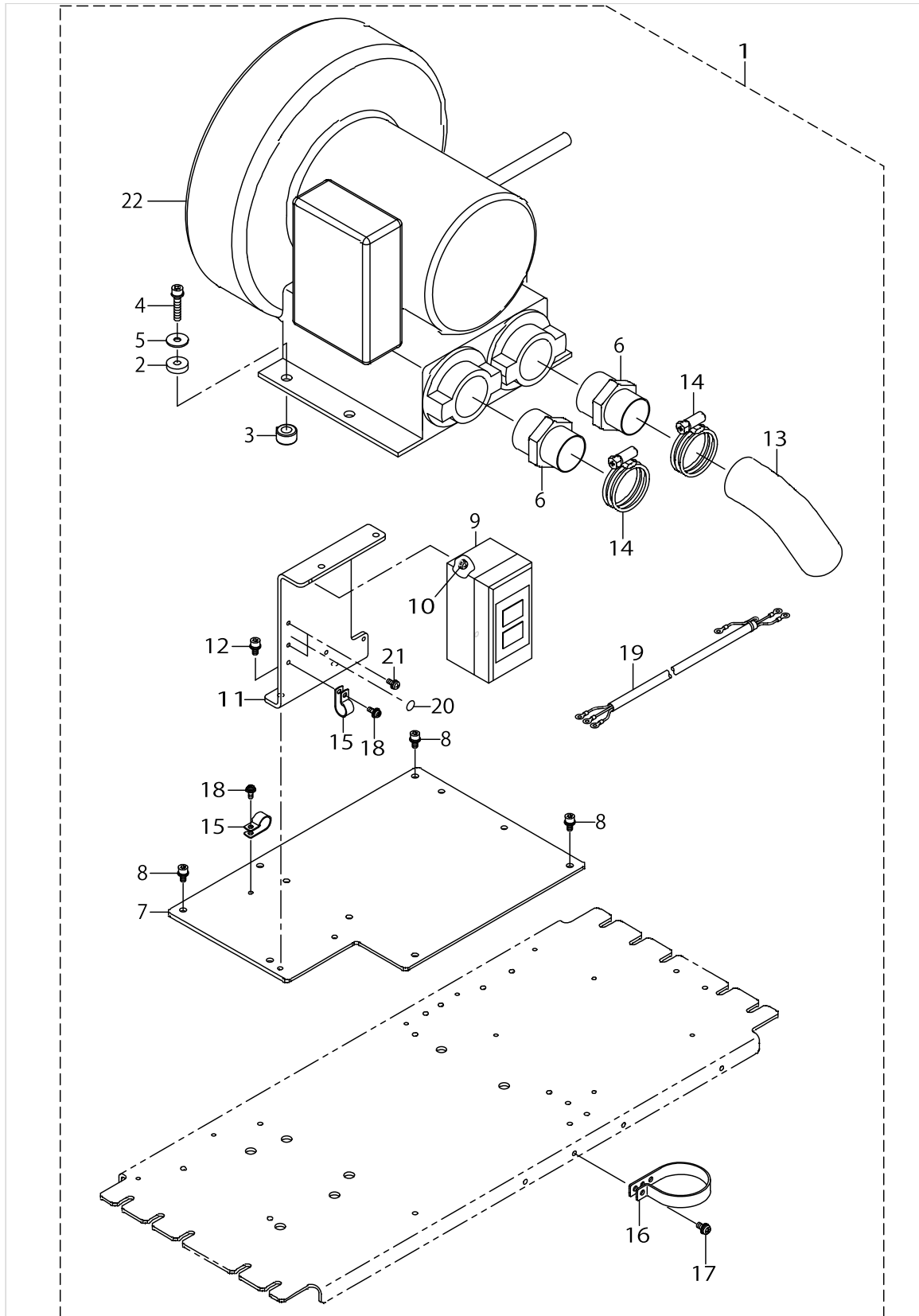

SA-127:VACUUM MOTOR DEVICE

No.	Parts No.	Parts name	Remarks	Level	Cons	Qty
1	40045779	SA127_VACUUM_MOTOR				1
2	B4420373000	CUSHION		*		1
3	B1123205000	RUBBER PAD		*		1
4	SL6063042TN	BOLT		*		1
5	WP0651646SC	WASHER		*		1
6	G5345172000	BLOWER JOINT		*		1
7	40036422	VACUUM_MOTOR_BASE		*	☆	1
8	SL6051092TN	BOLT		*		1
9	HA003980000	SWITCH		*		1
10	SL4041091SC	SCREW M4 L=10		*		2
11	40036423	SWITCH_BRACKET		*	☆	1
12	SL6051092TN	BOLT		*		1
13	40036419	HOSE_A		*		1
14	G5176136000	HOSE BAND		*		1
15	HX00150000F	CABLE CLIP		*		1
16	HX00150000S	CABLE BAND		*		1
17	SL4051091SC	SCREW M5X0.8 L=10		*		1
18	SL4041091SC	SCREW M4 L=10		*		1
19	40044892	AC POWER CORD D ASM.		*		1
20	E9567319000	EARTH MARK		*		1
21	SL4041091SC	SCREW M4 L=10		*		2
22	G6951172CA0	HITACHI POWER CORD COMPL.		*		1

SA-129:STANDING WORK STAND

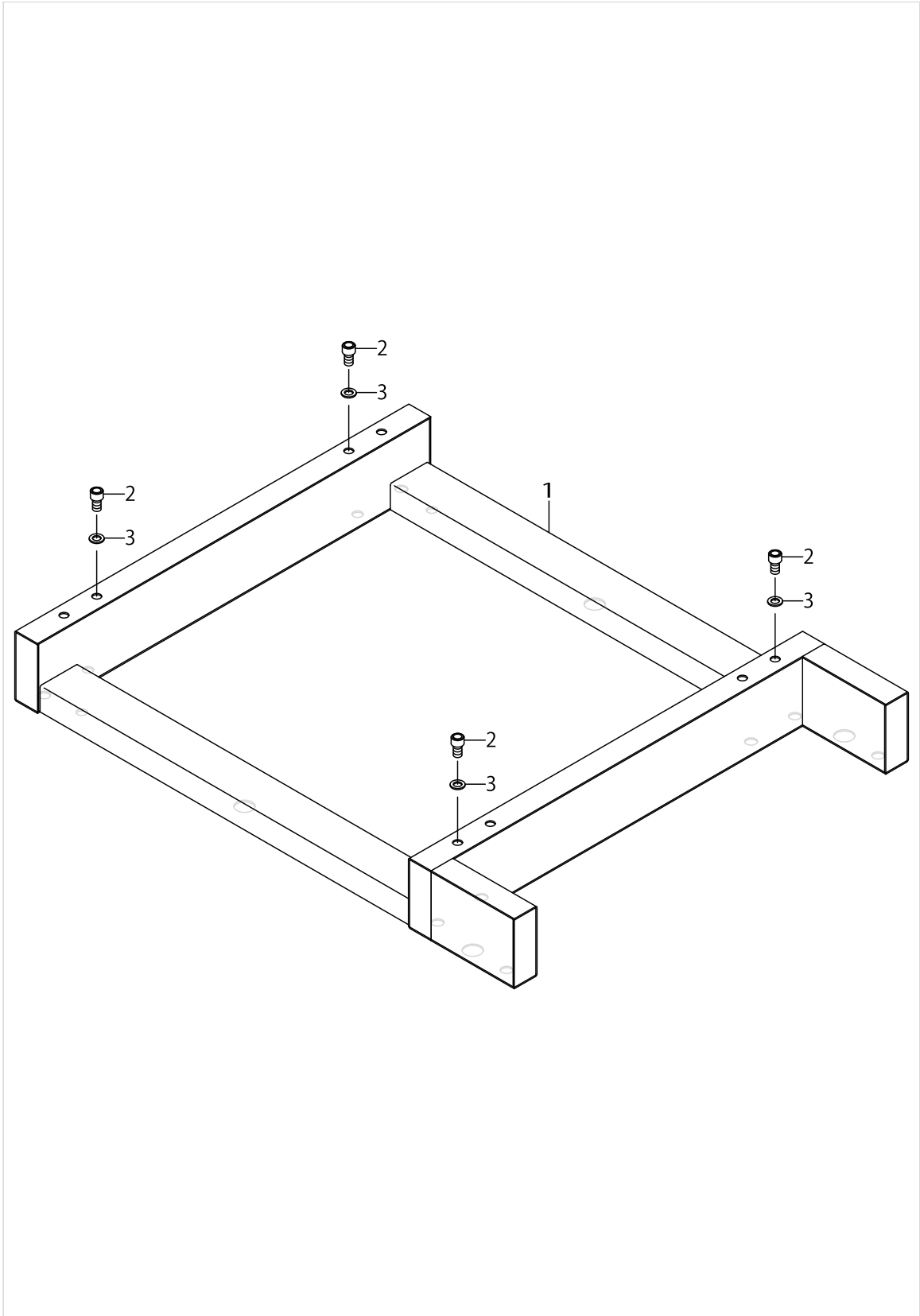

SA-129:STANDING WORK STAND

No.	Parts No.	Parts name	Remarks	Level	Cons	Qty
1	40036142	STANDING_BASE				1
2	SM6123002TN	SCREW M12 L=30				4
3	WP1202016SD	WASHER 12X21X2				4

SA-130:STANDING WORK PEDAL

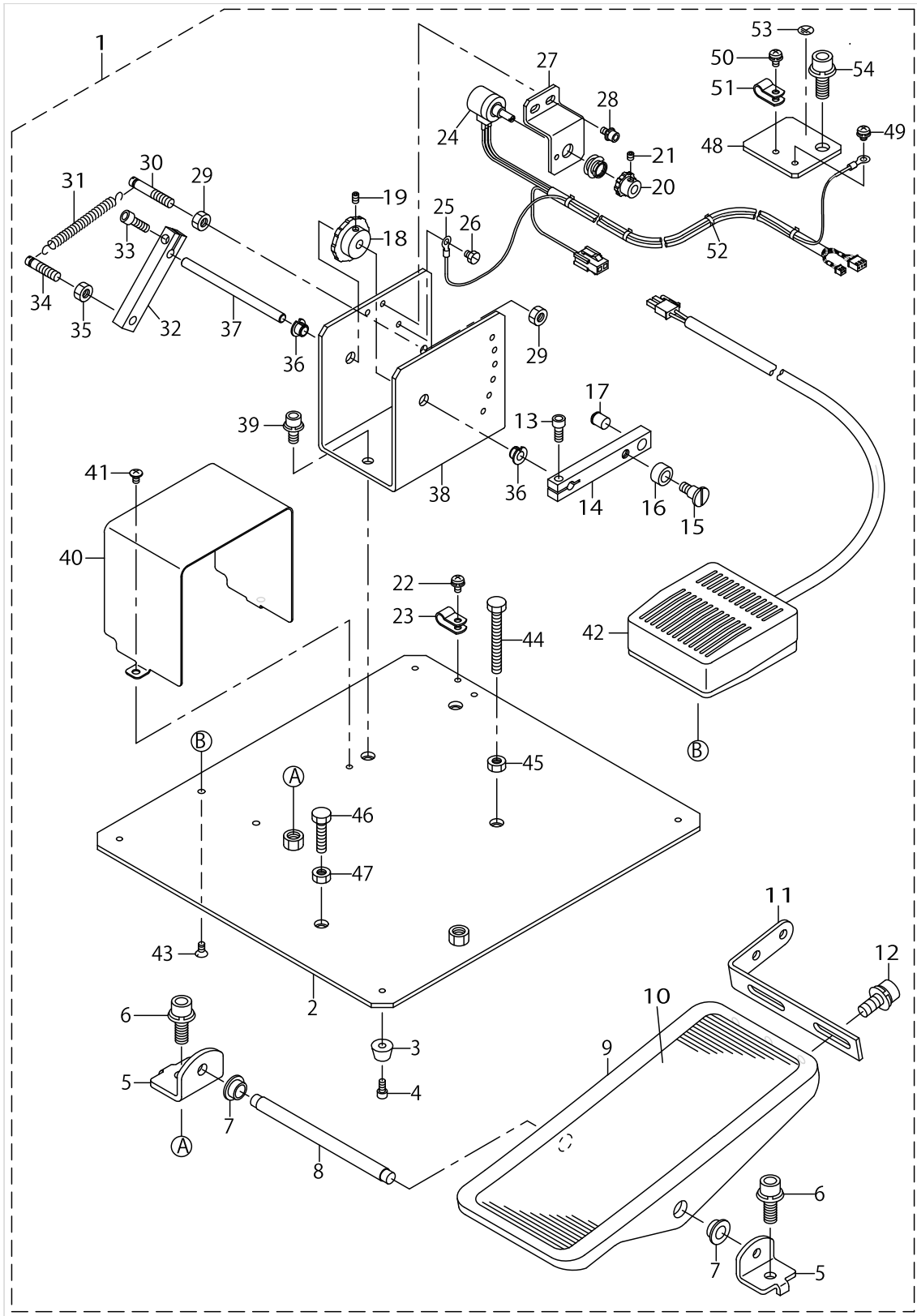

SA-130:STANDING WORK PEDAL

No.	Parts No.	Parts name	Remarks	Level	Cons	Qty
1	40045782	SA130_STANDING_WORK_PEDAL				1
2	40049356	STEPPING_PEDAL_BASE		*		1
3	40056572	RUBBER_FOOT		*		4
4	SM6040802TN	SCREW		*		4
5	11159001	PEDAL SHAFT BRACKET		*		2
6	SL6082092TN	BOLT		*		2
7	D8113555B00	PEDAL BUSHING		*		2
8	B8153771000	PEDAL CONNECTING ROD		*		1
9	GPF06060000	PEDAL		*		1
10	GPF06070000	PEDAL MAT		*		1
11	GPF06080000	PEDAL ADJUSTING PLATE		*		1
12	SL6061492TN	BOLT		*		2
13	SM6051202TN	SCREW M5X0.8 L=12		*		1
14	40049360	STEPPING_LEVER		*		1
15	SD0800746TP	SHOULDER SCREW		*		1
16	40049361	COLLAR		*		1
17	40049366	BALL_PLUNGER		*		1
18	40049862	GEAR_2		*		1
19	SM8040612TP	SCREW M4 L=6		*		1
20	40049861	GEAR_1		*		1
21	SM8040412TP	SET SCREW M4 L=4		*		1
22	SL4040891SC	SCREW M4 L=8		*		1
23	HX00150000B	CABLE CLIP		*		1
24	40055805	PEDAL SWITCH CORD ASM.		*		1
25	40017742	EARTH CORD ASSY		*		1
26	SM9040500SN	SCREW M4X0.7 L=5		*		1
27	40049359	SWITCH_BKT		*		1
28	SL6040892TN	BOLT		*		2
29	NM6060001SC	NUT M6		*		2
30	40049363	ANCHOR		*		1
31	40049365	SPRING		*		1
32	40049362	SPRING_HANG_ARM		*		1
33	SM6051202TN	SCREW M5X0.8 L=12		*		1
34	40049364	ANCHOR		*		1
35	NM6060001SC	NUT M6		*		1
36	40049367	METAL		*		2
37	40056893	LINK_SHAFT		*		1
38	40049357	SWITCH_BOX		*		1
39	SL6061492TN	BOLT		*		2
40	40049358	SWITCH_BOX_COVER		*		1
41	SM0040601SC	SCREW M4X0.7 L=6		*		2
42	40055808	RESET PEDAL SW ASM.		*		1
43	SM1040801SC	SCREW M4X0.7 L=8		*		2
44	SM9065003SC	SCREW M6 L=50		*		1
45	NM6060001SC	NUT M6		*		1
46	SM9062553SC	SCREW M6 L=25		*		1
47	NM6060001SC	NUT M6		*		1

SA-130:STANDING WORK PEDAL

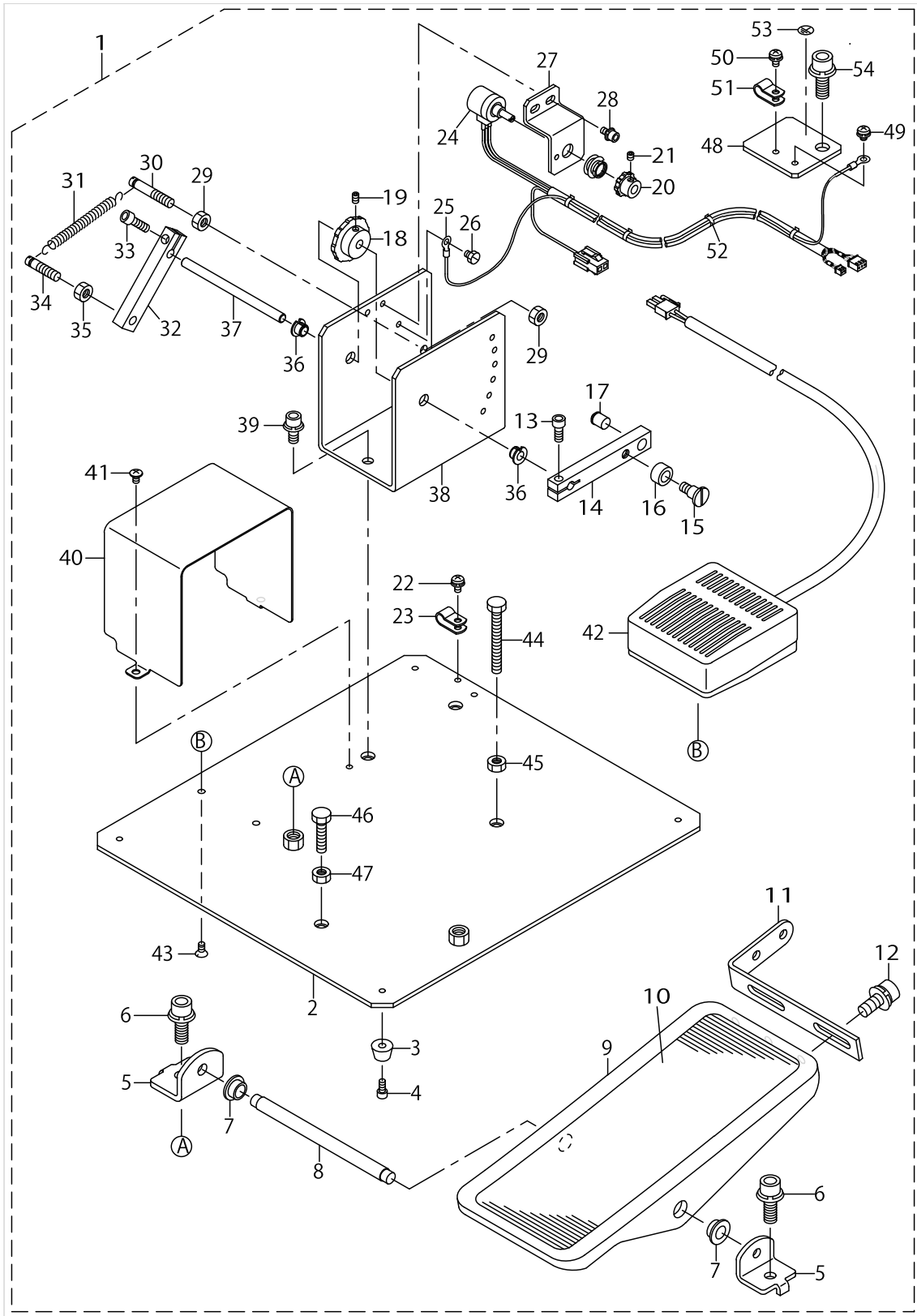

SA-130:STANDING WORK PEDAL

No.	Parts No.	Parts name	Remarks	Level	Cons	Qty
48	40055804	PEDAL SW EARTH PLATE		*		1
49	SL4040691SC	SCREW M4 L=6		*		1
50	HX00150000B	CABLE CLIP		*		1
51	SL4040891SC	SCREW M4 L=8		*		1
52	EA9500B0000	CLIP CV-70S		*		4
53	E9567319000	EARTH MARK		*		1
54	SL6082092TN	BOLT		*		1

SA-134:RIGHT FLAP ANGLE DETECTION DEVICE

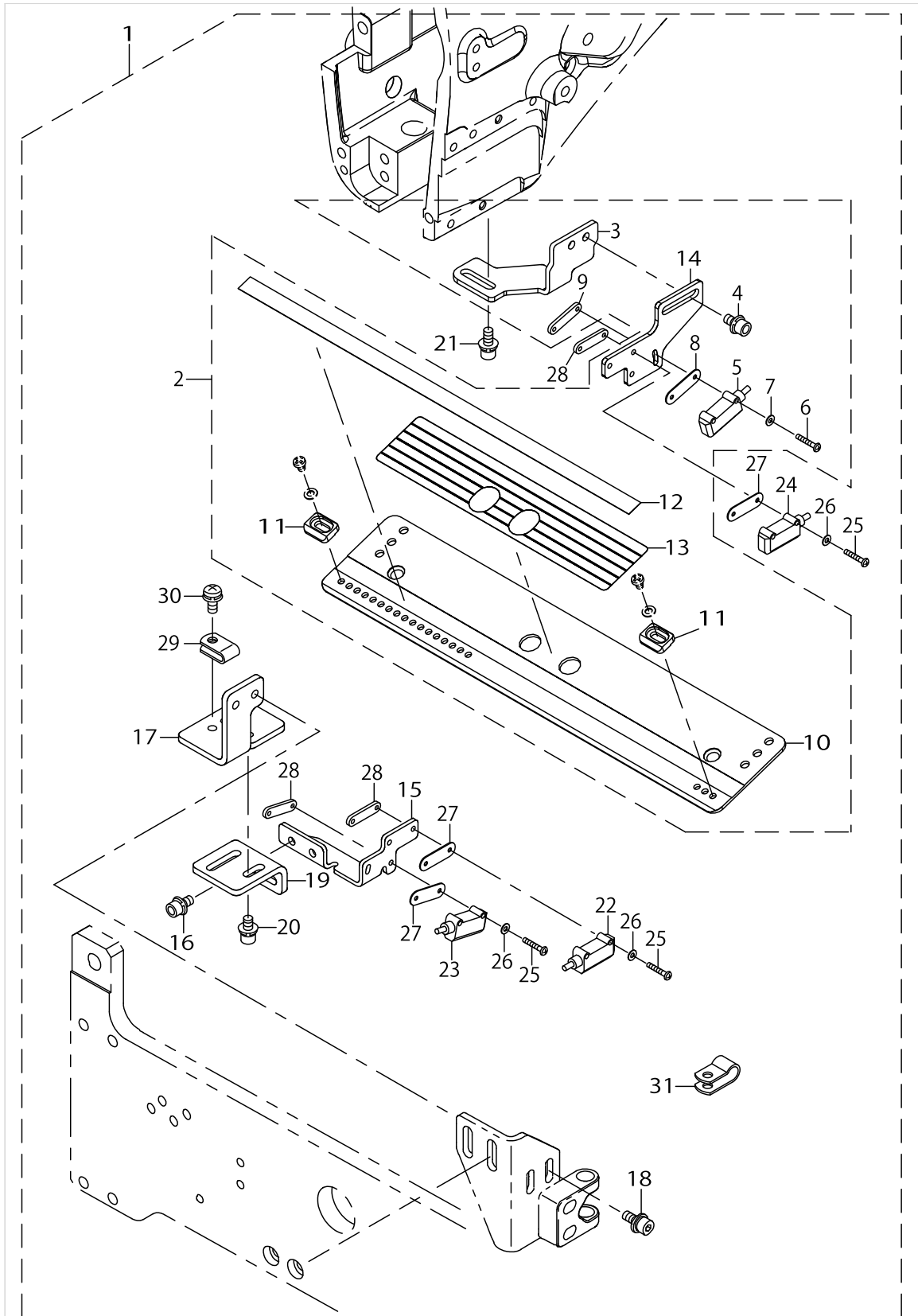

SA-134:RIGHT FLAP ANGLE DETECTION DEVICE

No.	Parts No.	Parts name	Remarks	Level	Cons	Qty
1	40045788	SA134_RIGHT_FLAP_ANGLE_DETECTI				1
2	40072385	SA134RIGHT_FLAP_ANGLE_DETECTIO_SUB_ASSY		*		1
3	40069991	SLANT_FLAP_SENSOR_BRACKET_C		*		1
4	SL6040892TN	BOLT		*		2
5	40078665	FLAP SENSOR N ASM R SUB		*		1
6	SM4021201SC	SCREW M2 L=12		*		2
7	WP0220301SC	WASHER M2		*		2
8	40053421	FIBER_BRACKET_SPACER		*		1
9	40034460	FLAP_SENSOR_BRACKET		*		1
10	40069992	SLANT_FLAP_BASE_R		*		1
11	40060002	SLANT_FLAP_STOPPER		*		2
12	40064403	REFLECTION_SHEET_B		*		1
13	40064404	SLANT_FLAP_SCALE_SEAL		*		1
14	40069990	SLANT_FLAP_SENSOR_BRACKET_R		*		1
15	40070560	SLANT_FLAP_SENSOR_BRACKET_L		*		1
16	SL6040892TN	SCREW M4 L=8		*		2
17	40057945	SLANT_FLAP_SENSOR_BRACKET_A		*		1
18	SL6041092TN	SCREW M4 L=10		*		2
19	40057946	SLANT_FLAP_SENSOR_BRACKET_B		*		1
20	SL6040692TN	BOLT		*		2
21	SL6040692TN	BOLT		*		2
22	40078661	FLAP SENSOR N ASM L		*	☆	1
23	40078664	FLAP SENSOR N ASM L SUB		*	☆	1
24	40078662	FLAP SENSOR N ASM R		*	☆	1
25	SM4021201SC	SCREW M2 L=12		*		6
26	WP0220301SC	WASHER M2		*		6
27	40053421	FIBER_BRACKET_SPACER		*		3
28	40034460	FLAP_SENSOR_BRACKET		*		3
29	HX001500000	CLIP		*		1
30	SL4041091SC	SCREW M4 L=10		*		1
31	HX00150000B	CABLE CLAMP		*		1

SA-136:WORK PIECE CLAMP DEVICE

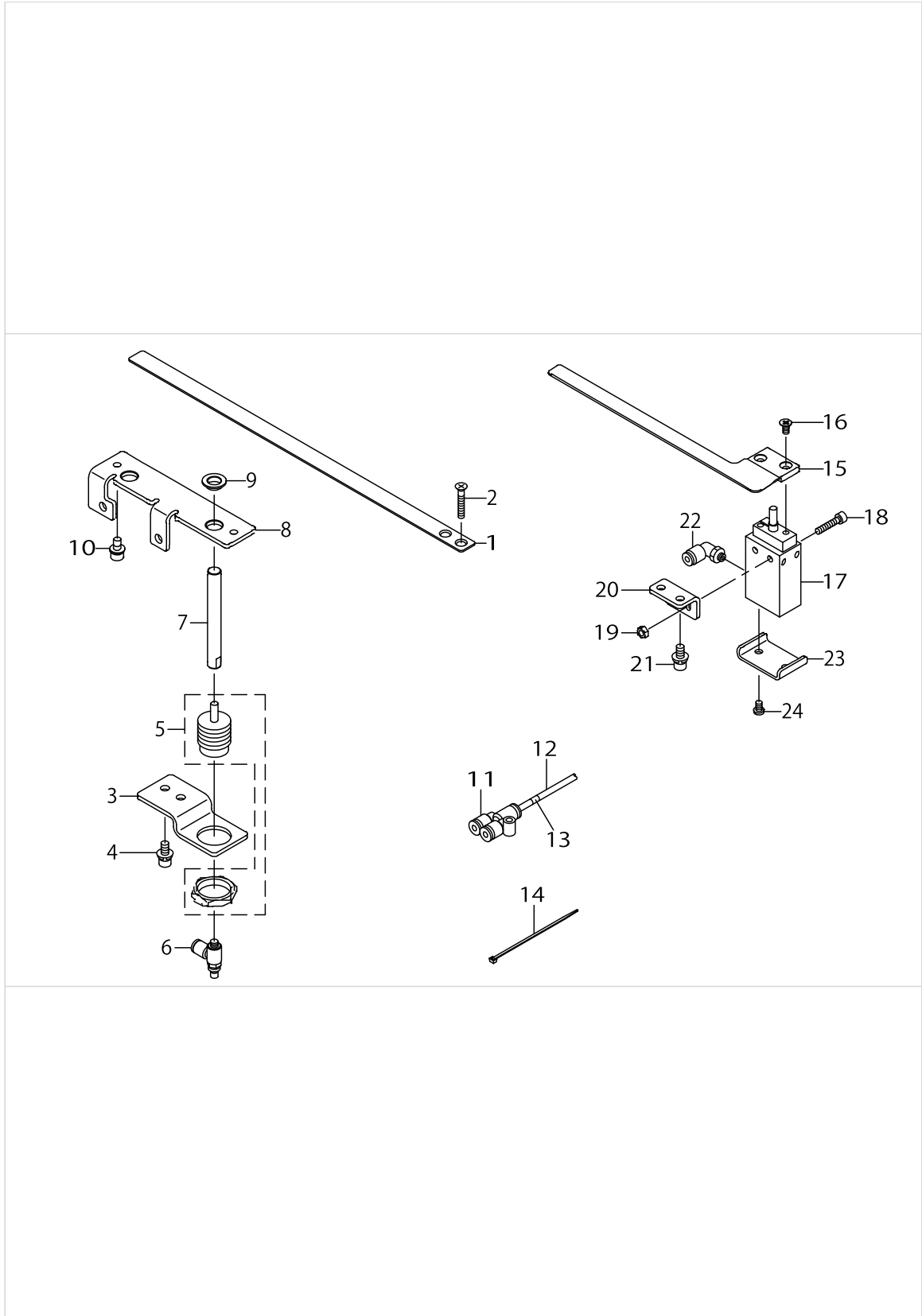

SA-136:WORK PIECE CLAMP DEVICE

No.	Parts No.	Parts name	Remarks	Level	Cons	Qty
1	40045750	WORK_PIECE_CLAMP_M				1
2	SM1042501SC	SCREW M4X0.7 L=25				2
3	40034466	WORK_PIECE_CLAMP_CYLINDER_BRACKET				1
4	SL6051092TN	BOLT				2
5	PA1500505A0	AIR CYLINDER				1
6	PC010507000	SPEED CONTROLLER				1
7	40034467	WORK_PIECE_CYLINDER_ROD				1
8	40034469	WORK_PIECE_CLAMP_GUIDE_PLATE				1
9	40034468	WORK_PIECE_CYLINDER_ROD_BUSH				2
10	SL6051092TN	BOLT				2
11	PJ308040002	QUICK COUPLING				1
12	BT0400251EB	URETHANE HOSE BLACK				1
13	18035600	WIRE MARK (7)				9
14	EA9500B0100	CABLE BAND				6
15	40034470	HAIR_CLOTH_PRESSER				1
16	SM1040801SC	SCREW M4X0.7 L=8				2
17	PA160152900	AIR CYLINDER				1
18	SM6042002TN	BOLT				2
19	NM6040001SC	NUT M4				2
20	40034471	HAIR_CLOTH_PRESSER_CYLINDER_BRACKET				1
21	SL6051092TN	BOLT				2
22	PJ304040506	ELBOW UNION				1
23	40043627	CYLINDER_COVER				1
24	SM4040655SN	SCREW M4X0.7 L=6				2

SP-46:CLAMP BAR STACKER DEVICE (1)

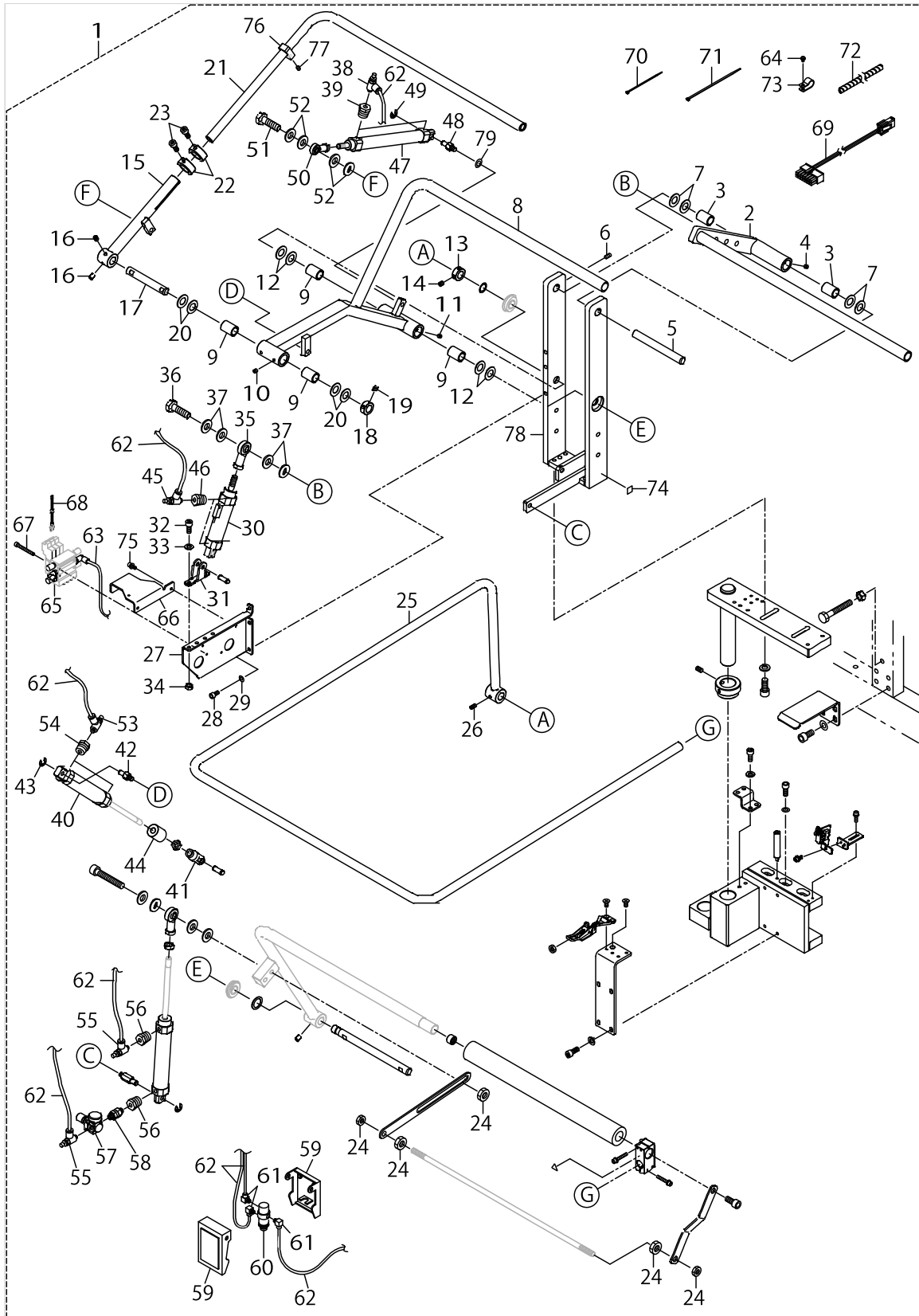

SP-46:CLAMP BAR STACKER DEVICE (1)

No.	Parts No.	Parts name	Remarks	Level	Cons	Qty
1	40036272	CLAMP_BAR_STACKER_DEVICE				1
2	40101444	CLOTH_BRUSH_BAR_D		*	☆	1
3	40035147	METAL		*	☆	2
4	SM8050592TP	SCREW		*		2
5	40033781	SHAFT_B		*	☆	1
6	SM8051002TP	SCREW M5 L=10		*		2
7	40035145	THRUST WASHER		*	☆	4
8	40101443	CLOTH_BRUSH_BAR_A		*	☆	1
9	40035147	METAL		*	☆	4
10	SM8050592TP	SCREW		*		4
11	SM8051002TP	SCREW M5 L=10		*		2
12	40035145	THRUST WASHER		*	☆	4
13	CS1501171TP	THRUST COLLAR D=15 W=11		*		1
14	SM8060612TP	SCREW M6 L=6		*		2
15	40035121	CLOTH_BRUSH_BAR_B		*	☆	1
16	SM8060812TP	SCREW M6 L=8		*		2
17	40040602	SHAFT_A		*	☆	1
18	CS1501171TP	THRUST COLLAR D=15 W=11		*		1
19	SM8060812TP	SCREW M6 L=8		*		2
20	40035144	THRUST WASHER		*	☆	4
21	40035122	CLOTH_BRUSH_BAR_C		*	☆	1
22	40033783	CLAMP		*	☆	2
23	SM6061202TN	BOLT		*		2
24	NM6100003SC	NUT M10		*		5
25	40035124	SAFTY_BAR		*	☆	1
26	SM8060812TP	SCREW M6 L=8		*		2
27	40040601	VALVE_BRACKET		*	☆	1
28	SM6061202TN	BOLT		*		3
29	WP0651001SC	WASHER		*		3
30	40035148	CYLINDER(S=50)		*	☆	1
31	PA900060000	CLEVIS HOLDER		*		1
32	SM6061402TN	BOLT		*		2
33	WP0651001SC	WASHER		*		2
34	NM6060001SC	NUT M6		*		2
35	40040603	ROD_END		*	☆	1
36	SM9103513SC	SCREW M10 L=35		*		1
37	WP1052001SC	WASHER 10.5X21X2		*		4
38	PC010508000	SPEED CONTROLLER		*		2
39	PJ015105001	BUSHING		*		2
40	PA2511001A0	AIR CYLINDER		*		1
41	PA900071000	CYLINDER JOINT		*	☆	1
42	40035137	CYLINDER_SHAFT_B		*	☆	1
43	RE0700000K0	E-RING 7		*		1
44	40035138	CYLINDER_ROD_STOPPER		*	☆	1
45	PC010508000	SPEED CONTROLLER		*		2
46	PJ015105001	BUSHING		*		2
47	40035150	CYLINDER(S=160)		*	☆	1

SP-46:CLAMP BAR STACKER DEVICE (1)

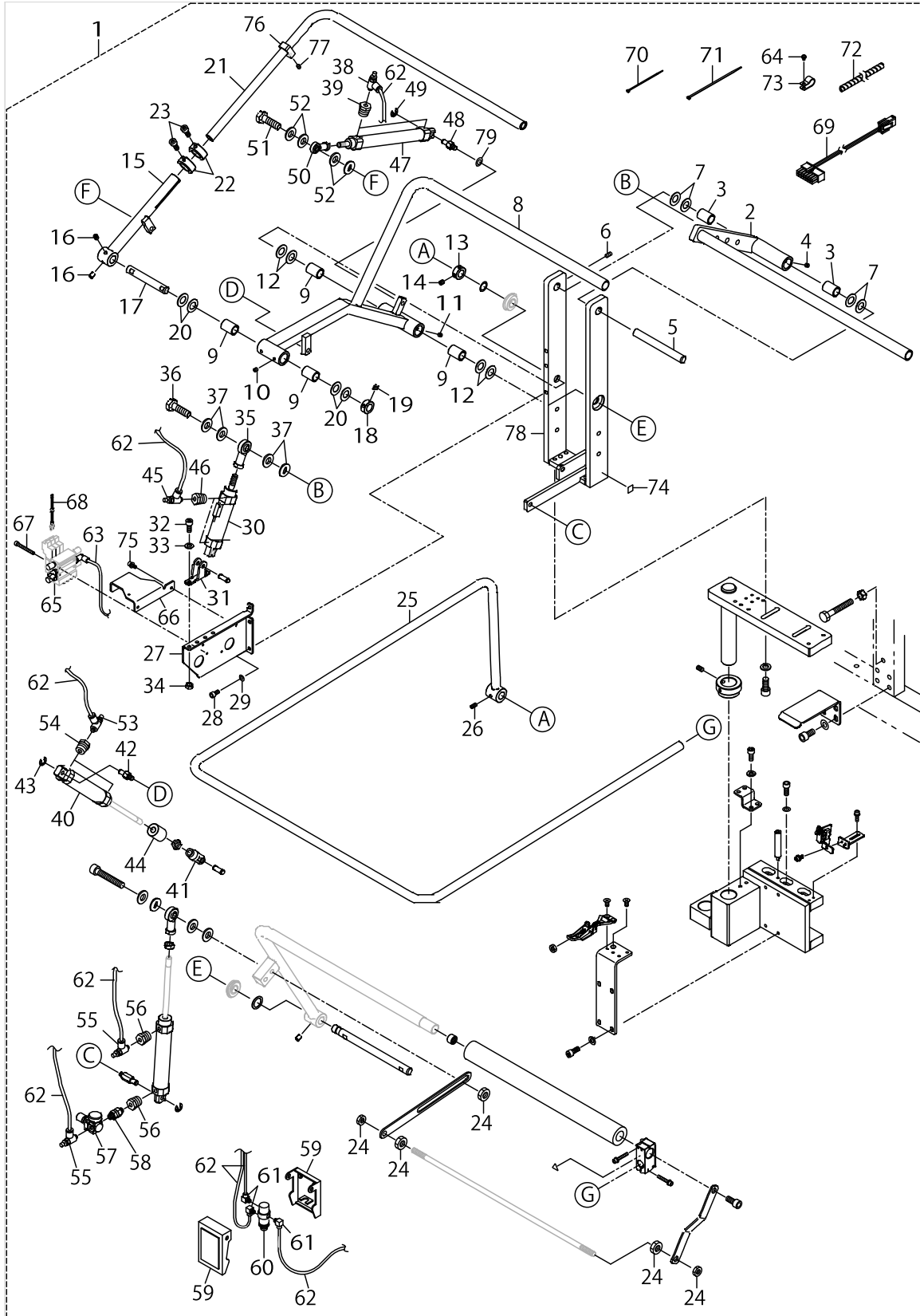

SP-46:CLAMP BAR STACKER DEVICE (1)

No.	Parts No.	Parts name	Remarks	Level	Cons	Qty
48	40035137	CYLINDER_SHAFT_B		*	☆	1
49	RE0700000K0	E-RING 7		*		1
50	40035314	ROD_END		*	☆	1
51	SM9082503SE	HEXAGONAL HEADED BOLT		*		1
52	WP0841600SE	WASHER 8.4X15.5X1.6		*		4
53	PC010508000	SPEED CONTROLLER		*		2
54	PJ015105001	BUSHING		*		2
55	PC010508000	SPEED CONTROLLER		*		2
56	PJ015105001	BUSHING		*		2
57	PF0205010A0	REGULATOR		*		1
58	PJ030050001	UNIVERSAL NIPPLE		*		1
59	PX020002000	ACTUATOR		*		1
60	PV010502000	AIR VALVE		*		1
61	PJ046052503	HOSE ELBOW		*		3
62	BT0400251EB	URETHANE HOSE BLACK		*		10
63	BT0600401EB	TUBE		*		1.5
64	SL4040891SC	SCREW M4 L=8		*		1
65	40040527	MANIFOLD_VALVE_ASSY		*	☆	1
66	SL6041092TN	SCREW		*		2
67	SM6043552TN	SCREW M4 L=35		*		2
68	40032964	AIR VALVE CABLE ASM.		*	☆	3
69	40044893	STACKER CORD B ASM.		*	☆	1
70	EA9500B0100	CABLE BAND		*		10
71	EA9500B0200	CABLE BAND 150		*		10
72	HX00314000B	SPIRAL TUBE		*		0.5
73	HX00150000D	CABLE CLIP		*		1
74	CM600100101	WEEE MARK LABEL S		*		1
75	40054973	VALVE_COVER		*		1
76	40097537	BAR_STOPPER		*		1
77	SM8060802TP	SCREW M6 L=8		*		1
78	40116677	GOST_SAFTY_LABEL_S		*		1
79	WP0820526SD	WASHER 8.2X14X0.5		*		1
80	40101442	STACKER_BASE_E		*	☆	1

SP-46:CLAMP BAR STACKER DEVICE (2)

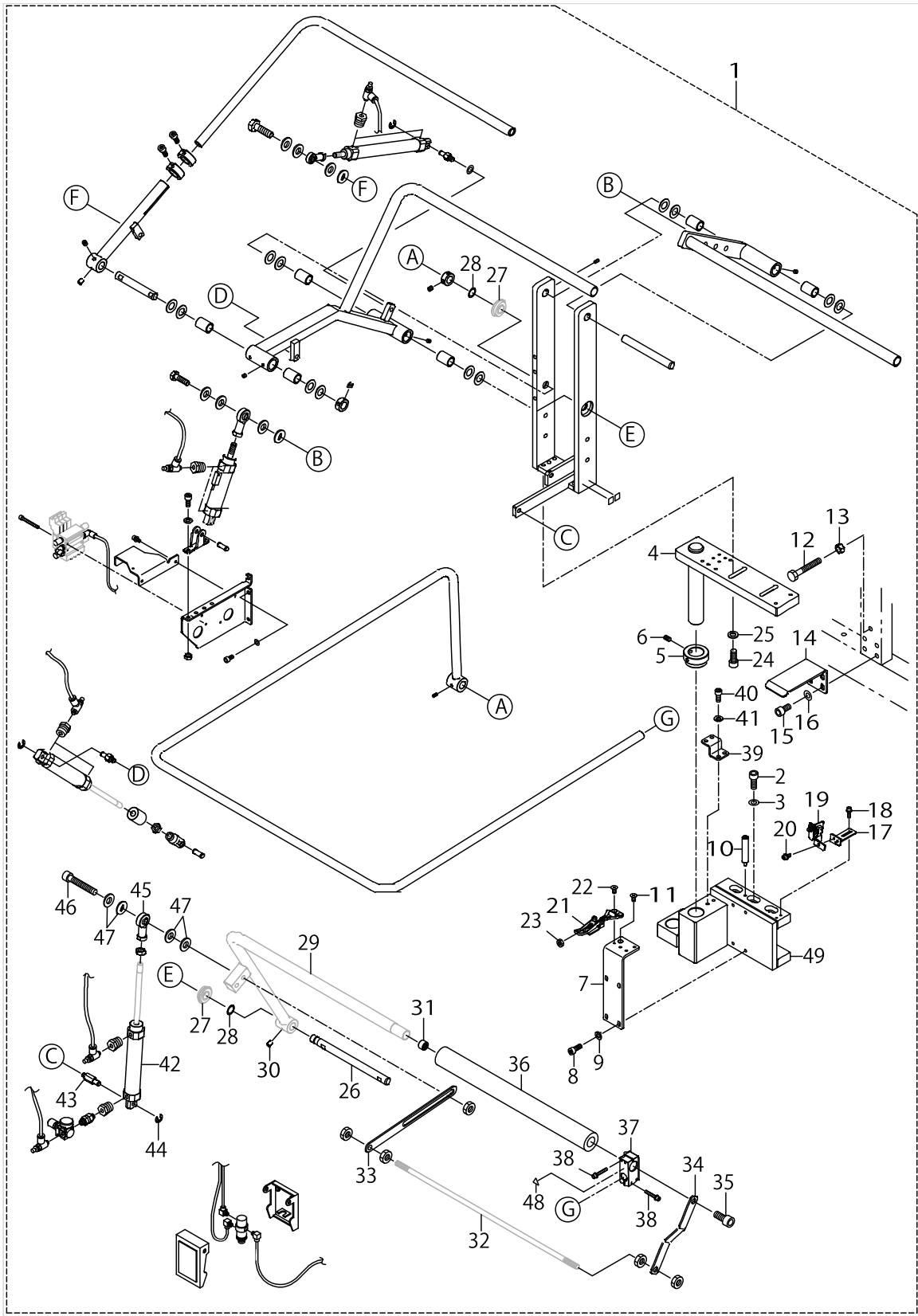

SP-46:CLAMP BAR STACKER DEVICE (2)

No.	Parts No.	Parts name	Remarks	Level	Cons	Qty
1	40036272	CLAMP_BAR_STACKER_DEVICE				1
2	SM6082002TN	SCREW M8 L=20		*		3
3	WP0841600SC	WASHER		*		3
4	40040591	STACKER_BASE_C		*	☆	1
5	40035128	BASE_COLLAR		*	☆	1
6	SM8061002TP	SCREW M6 L=10		*		2
7	40040593	STACKER_BASE_F		*	☆	1
8	SM6061602TN	SCREW M6 L=16		*		4
9	WP0651001SC	WASHER		*		4
10	40040596	BASE_STAD		*	☆	1
11	SM1051001SC	SCREW M5 L=10		*		1
12	SM9085553SC	HEXAGONAL BOLT		*		1
13	NM6080001SC	NUT M8X1.25		*		1
14	40040597	STACKER_SUPPORT_PLATE		*	☆	1
15	SM6081602TN	BOLT M8 L=16		*		4
16	WP0841600SC	WASHER		*		4
17	40040587	SENSOR_PLATE		*	☆	1
18	SL6041092TN	SCREW		*		2
19	M8598610AA0	HEAD DETECT SWITCH ASM.		*		1
20	SL6041092TN	SCREW		*		1
21	40035146	ADJUSTABLE_FASTENERS		*	☆	1
22	SM1051001SC	SCREW M5 L=10		*		4
23	NM6060001SC	NUT M6		*		2
24	SM6082002TN	SCREW M8 L=20		*		4
25	WP0841600SC	WASHER		*		4
26	40033782	SHAFT_C		*	☆	1
27	SB115001000	ROLLING BEARING		*		2
28	D1231555B00	WASHER		*		2
29	40035119	CLAMP_BASE		*	☆	1
30	SM8060812TP	SCREW M6 L=8		*		2
31	40035130	CLAMP_BASE_NUT		*	☆	1
32	40040589	ASSIST_BAR		*	☆	1
33	40040590	ASSIST_PLATE		*	☆	1
34	40040588	ASSIST_BAR_SUPPORT_PLATE		*	☆	1
35	SM6102002TN	SCREW M10 L=20		*		1
36	40035143	CLAMP_BASE_CUSHION		*	☆	1
37	40035129	STRUT_CLAMP		*	☆	1
38	SL6042592TN	SCREW		*		4
39	40040595	STACKER_ROCK_PLATE		*	☆	1
40	SM6061402TN	BOLT		*		4
41	WP0651001SC	WASHER		*		4
42	PA2511001A0	AIR CYLINDER		*	☆	1
43	40035136	CYLINDER_SHAFT_A		*	☆	1
44	RE0700000K0	E-RING 7		*		1
45	40040603	ROD_END		*	☆	1
46	SM6105502TN	HEXAGONAL-HOLE BOLT M10 L=55		*		1
47	WP1052001SC	WASHER 10.5X21X2		*		4

SP-46:CLAMP BAR STACKER DEVICE (2)

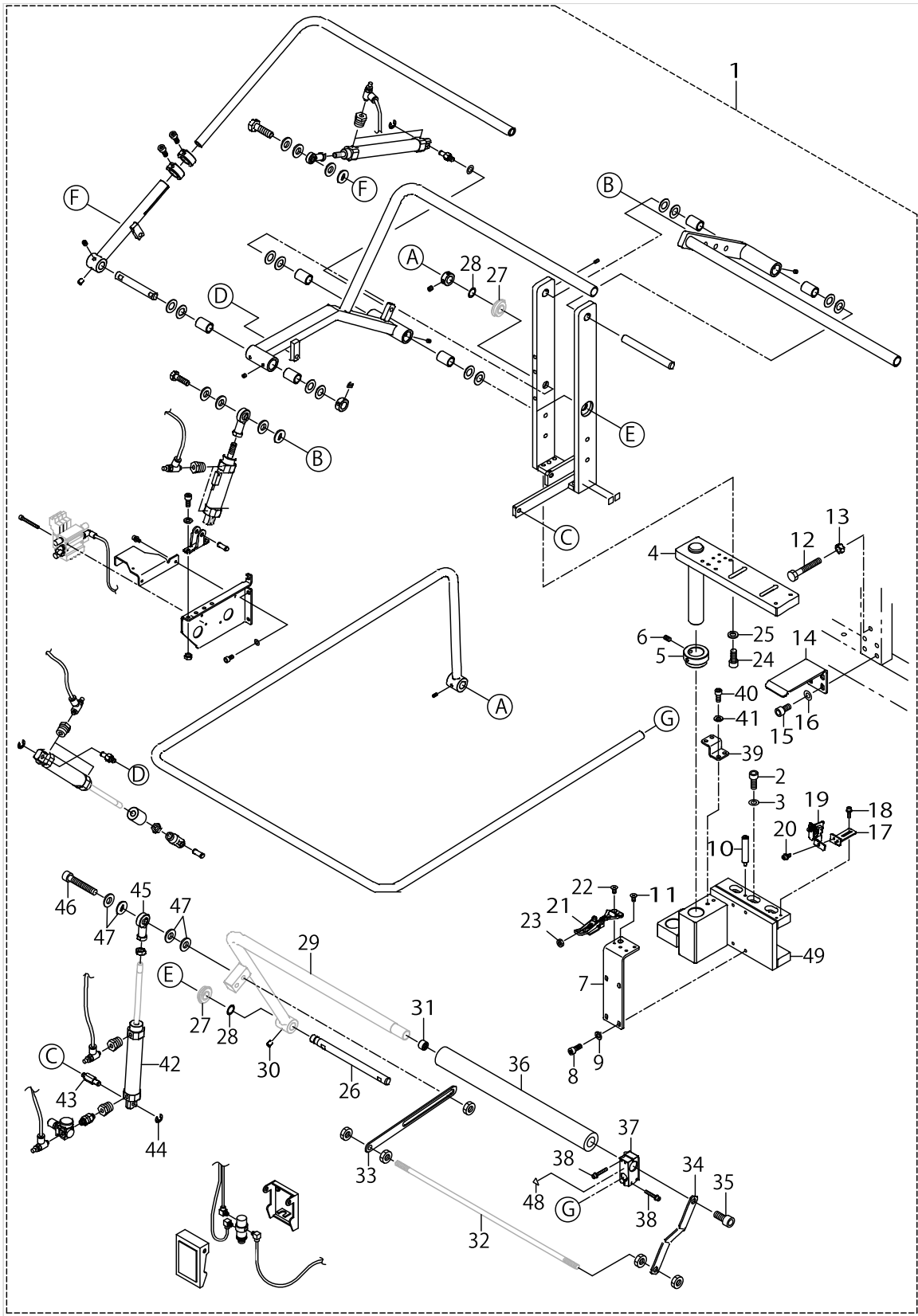

SP-46:CLAMP BAR STACKER DEVICE (2)

No.	Parts No.	Parts name	Remarks	Level	Cons	Qty
48	CM300200001	ATTENTION SEAL		*		1
49	40040585	STACKER_BASE_A		*	☆	1

SP-47:ROLLER STACKER DEVICE

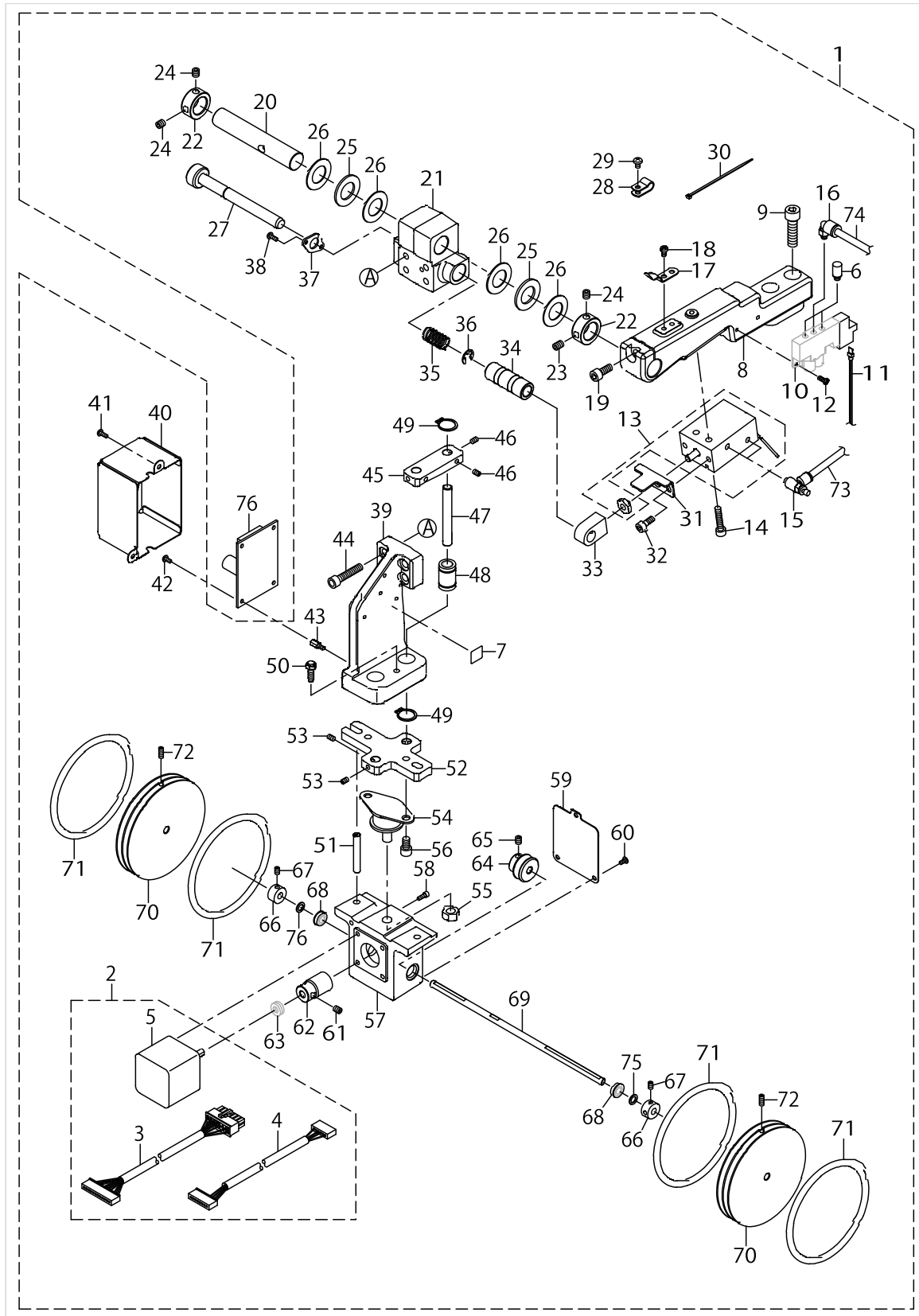

SP-47:ROLLER STACKER DEVICE

No.	Parts No.	Parts name	Remarks	Level	Cons	Qty
1	40036271	ROLLER_STACKER_DEVICE(SP-47)				1
2	40044897	ROLLER STACKER CTL		*		1
3	40044887	ROLLER STACKER RERAY CORD C ASM.		*		1
4	40114334	ROLLER STACKER RELAY CORD E ASM.		*		1
5	40044473	ROLLER STACKER MOTOR		*	☆	1
6	PX050501000	SILENCER		*		2
7	CM600100101	WEEE MARK LABEL S		*		1
8	40033769	ROLLER_STACKER_BASE_A		*		1
9	SM6083002TN	SCREW M8 L=30		*		2
10	PV1502060B0	5-PORT SOLENOID VALVE		*	☆	1
11	40032964	AIR VALVE CABLE ASM		*		1
12	SM4030855SN	SCREW M3 L=8.0		*		2
13	40033805	ASSY_ROLLER_STACKER_CYLINDER		*	☆	1
14	SM6052502TN	HEXAGONAL HOLE BOLT		*		2
15	PC010508000	SPEED CONTROLLER		*		2
16	PJ304040505	ELBOW		*		1
17	40033770	ROCK_SPRING		*	☆	1
18	SM4040655SN	SCREW M4X0.7 L=6		*		2
19	SM6061402TN	BOLT		*		1
20	40033771	PIVOT_SHAFT		*		1
21	40033768	PIVOT_BASE		*		1
22	CS1701181TP	THRUST COLLAR D=17 W=11		*		2
23	SM8060842TP	SCREW M6 L=8		*		1
24	SM8060612TP	SCREW M6 L=6		*		3
25	B1211280000	THRUST BEARING		*		2
26	B1643470000	THRUST WASHER		*		4
27	40033773	ROCK_SHAFT		*		1
28	HX00150000B	CABLE CLIP		*		3
29	SM4040655SN	SCREW M4X0.7 L=6		*		3
30	EA9500B0100	CABLE BAND		*		5
31	40041358	CYL_PLATE		*		1
32	SM6050802TN	BOLT		*		2
33	40041357	CYL_JOINT		*		1
34	40041370	METAL		*		1
35	40041372	SPRING		*		1
36	RE0700000K0	E-RING 7		*		1
37	40041371	SPRING_PLATE		*		1
38	SM4030855SN	SCREW M3 L=8.0		*		2
39	40041360	ROLLER_STACKER_ARM		*		1
40	40114101	PCB_COVER_ASM.		*		1
41	SM4030855SN	SCREW M3 L=8.0		*		2
42	SM4030601SN	SCREW M3 L=6		*		4
43	G5858830000	STUD		*		4
44	SM6062002TN	SCREW M6 L=20		*		4
45	40041361	SHAFT_GUIDE_BLOCK		*		1
46	SM8040612TP	SCREW M4 L=6		*		4
47	40041363	GUIDE_SHAFT_A		*		2

SP-47:ROLLER STACKER DEVICE

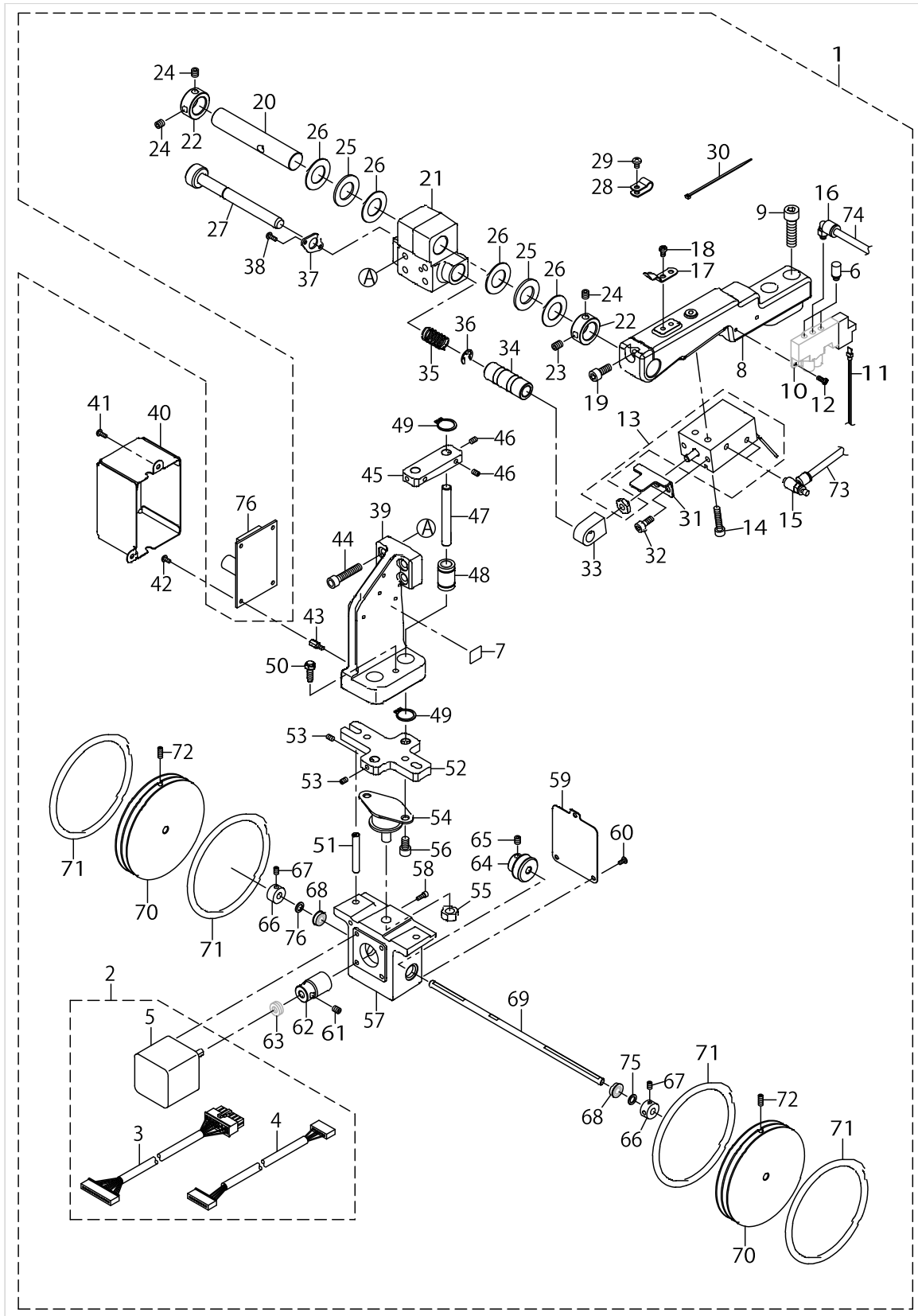



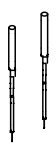
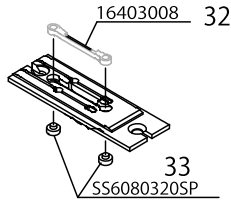
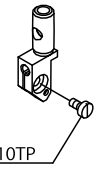
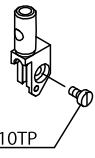

SP-47:ROLLER STACKER DEVICE

No.	Parts No.	Parts name	Remarks	Level	Cons	Qty
48	SB708000100	BEARING		*		2
49	RC0150001KP	RETAINING RING 13.8		*		4
50	40036277	STOPPER BOLT		*		1
51	40041364	GUIDE_SHAFT_B		*		2
52	40041362	BASE_PLATE		*		1
53	SM8040612TP	SCREW M4 L=6		*		4
54	40039769	DAMPER		*		1
55	NM6080001SC	NUT M8X1.25		*		1
56	SM6061002TP	SCREW M6 L=10		*		2
57	40041366	GEAR_BOX		*		1
58	SM6030802TN	BOLT		*		4
59	40041367	GEAR_BOX_COVER		*		1
60	SM0030601SC	SCREW M3X0.5 L=6		*		3
61	SM8050612TP	SCREW M5X6		*		2
62	40043811	WORM		*		1
63	SB406000100	THRUST BEARING		*		1
64	40043812	WORM_WHEEL		*		1
65	SM8050612TP	SCREW M5X6		*		2
66	G6014880000	LINK THRUST HOLDER		*		2
67	SM8040612TP	SCREW M4 L=6		*		4
68	SB106000700	BALL BEARING		*		2
69	40041359	ROLLER_SHAFT		*		1
70	40041368	ROLLER_90		*		2
71	40041369	O_RING		*	☆	4
72	SM8041012TP	SCREW M4 L=10		*		2
73	BT0400251EB	URETHANE HOSE BLACK		*		0.5
74	BT0600400EC	TUBE HOSE BLUE		*		0.3
75	WP0621026SP	WASHER 6.2X9.5X1		*		2
76	40040396	PMDC X1 PCB ASSY			☆	1

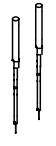
GAUGE COMPONENTS (1)

Needle gauge 針 幅	Needle plate 針 板		Needle clamp asm. (Left) 針 留組 (左)		Needle clamp asm. (Right) 針 留組 (右)	
						
mm	Ref.No.	Part No.	Ref.No.	Part No.	Ref.No.	Part No.
8mm	1	400-46300	8	164-31561	15	164-31660
10mm	2	400-46301	9	164-31769	16	164-31868
12mm	3	400-46302	10	164-31967	17	164-32064
14mm	4	400-46303	11	164-32163	18	164-32262
16mm	5	400-46304	12	164-32361	19	164-32460
18mm	6	400-46305	13	164-32569	20	164-32668
20mm	7	400-46306	14	164-32767	21	164-32866

Needle gauge 針 幅	Needle thread knife 上系切りメス		Needle thread counter knife 上系切り固定メス		Needle thread clamp plate 上系クランプ板	
						
mm	Ref.No.	Part No.	Ref.No.	Part No.	Ref.No.	Part No.
8mm	22	400-33814	28	164-09906	30	400-33815
10mm	23	400-33814				
	24	400-23020				
12mm	25	400-23020				
14mm	26	400-33809	29	164-11308	31	164-11407
16mm						
18mm	27	400-33810	29	164-11308	31	164-11407
20mm						

GAUGE COMPONENTS (1)

No.	Parts No.	Parts name	Remarks	Level	Cons	Qty
1	40046300	NEEDLE_PLATE_08MM_ASM.				1
2	40046301	NEEDLE_PLATE_10MM_ASM.				1
3	40046302	NEEDLE_PLATE_12MM_ASM.				1
4	40046303	NEEDLE_PLATE_14MM_ASM.				1
5	40046304	NEEDLE_PLATE_16MM_ASM.				1
6	40046305	NEEDLE_PLATE_18MM_ASM.				1
7	40046306	NEEDLE_PLATE_20MM_ASM.				1
8	16431561	NEEDLE CLAMP D 8MM ASM. LEFT			☆	1
9	16431769	NEEDLE CLAMP D 10MM ASM. LEFT			☆	1
10	16431967	NEEDLE CLAMP D 12MM ASM. LEFT			☆	1
11	16432163	NEEDLE CLAMP D 14MM ASM. LEFT			☆	1
12	16432361	NEEDLE CLAMP D 16MM ASM. LEFT			☆	1
13	16432569	NEEDLE CLAMP D 18MM ASM. LEFT			☆	1
14	16432767	NEEDLE CLAMP D 20MM ASM. LEFT			☆	1
15	16431660	NEEDLE CLAMP D 8MM ASM. RIGHT			☆	1
16	16431868	NEEDLE CLAMP D 10MM ASM. RIGHT			☆	1
17	16432064	NEEDLE CLAMP D 12MM ASM. RIGHT			☆	1
18	16432262	NEEDLE CLAMP D 14MM ASM. RIGHT			☆	1
19	16432460	NEEDLE CLAMP D 16MM ASM. RIGHT			☆	1
20	16432668	NEEDLE CLAMP D 18MM ASM. RIGHT			☆	1
21	16432866	NEEDLE CLAMP D 20MM ASM. RIGHT			☆	1
22	40033814	UPPER_KNIFE_8			☆	1
23	40033814	UPPER_KNIFE_8			☆	1
24	40023020	UPPER_KNIFE_10_12			☆	1
25	40023020	UPPER_KNIFE_10_12			☆	1
26	40033809	UPPER_KNIFE_14_16			☆	1
27	40033810	UPPER_KNIFE_18_20			☆	1
28	16409906	NEEDLE THREAD COUNTER KNIFE			☆	1
29	16411308	FIXED KNIFE			☆	1
30	40033815	CLAMP_PLATE			☆	1
31	16411407	CLAMP PLATE A			☆	1
32	16403008	CONTER KNIFE, RIGHT				1
33	SS6080320SP	SCREW 1/8-44 L= 2.5				2
34	SS6060410TP	SCREW 3/32-56 L= 3.5				1
35	SS6060410TP	SCREW 3/32-56 L= 3.5				1

GAUGE COMPONENTS (2)

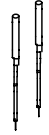
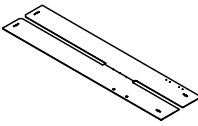
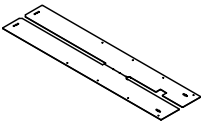
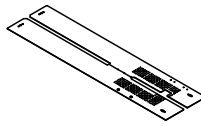
Needle gauge 針 幅	Sewing table 縫製テーブル		Paving plate 敷板		Vacuum バキューム	
						
mm	Ref.No.	Part No.	Ref.No.	Part No.	Ref.No.	Part No.
8mm	1	400-26357	3	400-27131	5	400-57372
10mm					6	400-57373
12mm					7	400-57374
14mm					8	400-57375
16mm	2	400-27366	4	400-33806	9	400-57376
18mm					10	400-57377
20mm						

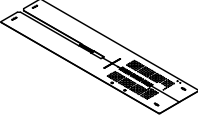
Needle gauge 針 幅	Automatic interlining feeder 芯地自動供給	
		
mm	Ref.No.	Part No.
8mm	11	400-49914
10mm		
12mm	12	400-49915
14mm	13	400-49916
16mm	14	400-49917
18mm	15	400-49918
20mm	16	400-49919

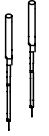
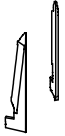
Needle gauge 針 幅	Corner knife コーナークス	
		
mm	Ref.No.	Part No.
8, 10, 12, mm	17	166-07301
	18	166-07400
14, 16 mm	19	166-07509
	20	166-07608
18, 20 mm	21	166-07707
	22	166-07806

GAUGE COMPONENTS (2)

No.	Parts No.	Parts name	Remarks	Level	Cons	Qty
1	40026357	SEWING_TABLE_UNIT_8_14			☆	1
2	40027366	SEWING_TABLE_UNIT_16_20			☆	1
3	40027131	SEWING_TABLE_UNIT_PAVING_8_14				1
4	40033806	SEWING_TABLE_UNIT_PAVING_16_20				1
5	40057372	SEWING_TABLE_VACUUM_SEPARATE_8-10				1
6	40057373	SEWING_TABLE_VACUUM_SEPARATE_12				1
7	40057374	SEWING_TABLE_VACUUM_SEPARATE_14				1
8	40057375	SEWING_TABLE_VACUUM_SEPARATE_16				1
9	40057376	SEWING_TABLE_VACUUM_SEPARATE_18				1
10	40057377	SEWING_TABLE_VACUUM_SEPARATE_20				1
11	40049914	SEWING_TABLE_UNIT_INTER_8_10				1
12	40049915	SEWING_TABLE_UNIT_INTER_12				1
13	40049916	SEWING_TABLE_UNIT_INTER_14				1
14	40049917	SEWING_TABLE_UNIT_INTER_16				1
15	40049918	SEWING_TABLE_UNIT_INTER_18				1
16	40049919	SEWING_TABLE_UNIT_INTER_20				1
17	16607301	CORNER KNIFE A1				1
18	16607400	CORNER KNIFE A2				1
19	16607509	CORNER KNIFE (B-1)				1
20	16607608	CORNER KNIFE (B-2)				1
21	16607707	CORNER KNIFE (C-1)				1
22	16607806	CORNER KNIFE (C-2)				1

GAUGE COMPONENTS (3)

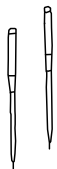
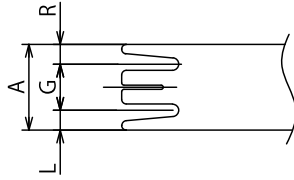
Needle gauge 針 幅	Double welt patch plate 両玉定規				
					
mm	Ref.No.	Part No.	L	R	A
8mm	1	400-35330	3.3	3.3	14.6
10mm	2	400-35381	3.8	3.8	17.6
	3	400-26627	4.3	4.3	18.6
12mm	4	400-35382	4.8	4.8	21.6
	5	400-35331	5.3	5.3	22.6
14mm	6	400-35332	6.3	6.3	26.6
16mm	7	400-35333	7.3	7.3	30.6
18mm	8	400-35334	8.3	8.3	34.6
20mm	9	400-35335	9.3	9.3	38.6

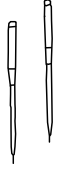
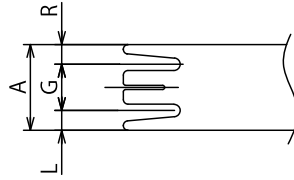
Needle gauge 針 幅	Single welt patch plate(for right) 片玉定規(片流し右)				
					
mm	Ref.No.	Part No.	L	R	A
8mm	10	400-35368	3.3	7.3	18.6
10mm	11	400-35369	4.3	9.3	23.6
12mm	12	400-35370	5.3	11.3	28.6
14mm	13	400-35371	6.3	13.3	33.6
16mm	14	400-35372	7.3	15.3	38.6
18mm	15	400-35373	8.3	17.3	43.6
20mm	16	400-35374	9.3	19.3	48.6

GAUGE COMPONENTS (3)

No.	Parts No.	Parts name	Remarks	Level	Cons	Qty
1	40035330	WELT_PATCH_PLATE_8G_W				1
2	40035381	WELT_PATCH_PLATE_10G_WH				1
3	40026627	WELT_PATCH_PLATE_10G_W				1
4	40035382	WELT_PATCH_PLATE_12G_WH				1
5	40035331	WELT_PATCH_PLATE_12G_W				1
6	40035332	WELT_PATCH_PLATE_14G_W				1
7	40035333	WELT_PATCH_PLATE_16G_W				1
8	40035334	WELT_PATCH_PLATE_18G_W				1
9	40035335	WELT_PATCH_PLATE_20G_W				1
10	40035368	WELT_PATCH_PLATE_8G_SR			☆	1
11	40035369	WELT_PATCH_PLATE_10G_SR			☆	1
12	40035370	WELT_PATCH_PLATE_12G_SR			☆	1
13	40035371	WELT_PATCH_PLATE_14G_SR			☆	1
14	40035372	WELT_PATCH_PLATE_16G_SR			☆	1
15	40035373	WELT_PATCH_PLATE_18G_SR			☆	1
16	40035374	WELT_PATCH_PLATE_20G_SR			☆	1

PNEUMATIC CIRCUIT DIAGRAM (1)

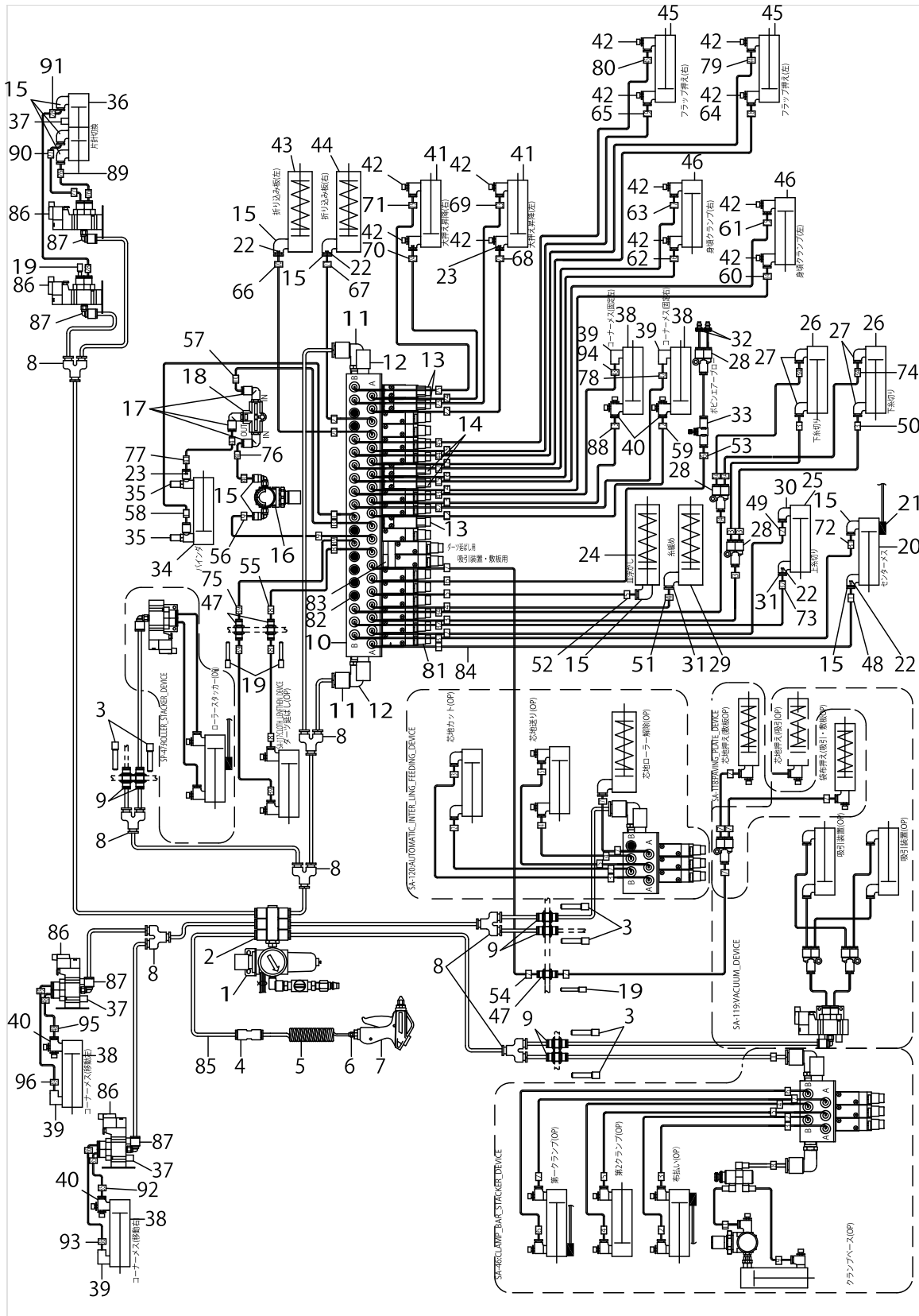

PNEUMATIC CIRCUIT DIAGRAM (1)

No.	Parts No.	Parts name	Remarks	Level	Cons	Qty
1	G56042540A0	FILTER REGULATER ASM.				1
2	PJ309065201	TRIPLE BRANCH UNIVERSAL ELBOW				1
3	PX950001000	PLUG				8
4	PJ303060001	STRAIGHT UNION				1
5	G5458116000	CURLED TUBE				1
6	PJ301065201	HALF UNION 6XPT1/4				1
7	40044823	AIR_GUN				1
8	PJ308060003	Y UNION				5
9	PJ230006200	UNION				6
10	40035097	MANIFOLD_VALVE_ASSY				1
11	PJ304065101	ELBOW UNION 6XPT1/8				2
12	PX055104000	SILENCER (PT1/8)				4
13	PV150106000	5-PORT SOLENOID VALVE				3
14	PV150105000	5-PORT SOLENOID VALVE				2
15	PJ304040504	ELBOW UNION				10
16	PF0205010C0	AIR REGULATOR				1
17	PJ304045102	ELBOW UNION C				3
18	PV205101000	SHUTTLE VALVE				1
19	PX500014000	PLUG				4
20	PA1602012A0	AIR CYLINDER				1
21	40044626	AIRCYLINDER SENSOR CN79A				1
22	PC022403F00	INSERT RING				3
23	PC022403E00	INSERT RING				3
24	PA1000512A0	AIR CYLINDER				1
25	PA1604005B0	ARI CYLINDER				1
26	PA1001521A0	ARI CYLINDER				2
27	PJ046052503	HOSE ELBOW				4
28	PJ308040002	QUICK COUPLING				3
29	PA1002506A0	CYLINDER				1
30	PJ304040501	ELBOW UNION 4XM5				1
31	PJ304040506	ELBOW UNION				2
32	PJ032039001	CONNECTOR				2
33	PC012406000	SPEED CONTROLLER				1
34	PA2005016A0	AIR CYLINDER				1
35	PC010523000	SPEED CONTROLLER				2
36	PA1610004B0	AIR CYLINDER				2
37	40044627	AIRCYLINDER SENSOR CN79B				1
38	40044628	AIRCYLINDER SENSOR CN80B				1
39	40044629	AIRCYLINDER SENSOR CN81B				1
40	40044630	AIRCYLINDER SENSOR CN82B				1
41	PA2001701A0	AIR CYLINDER				2
42	PC010508000	SPEED CONTROLLER				12
43	40044841	FOLDING_PLATE_CYLINDER_L				1
44	40035101	FOLDING_PLATE_CYLINDER_R				1
45	PA1202501A0	AIR CYLINDER				2
46	PA1603503A0	AIR CYLINDER				2
47	PJ230004200	UNION				3

PNEUMATIC CIRCUIT DIAGRAM (1)

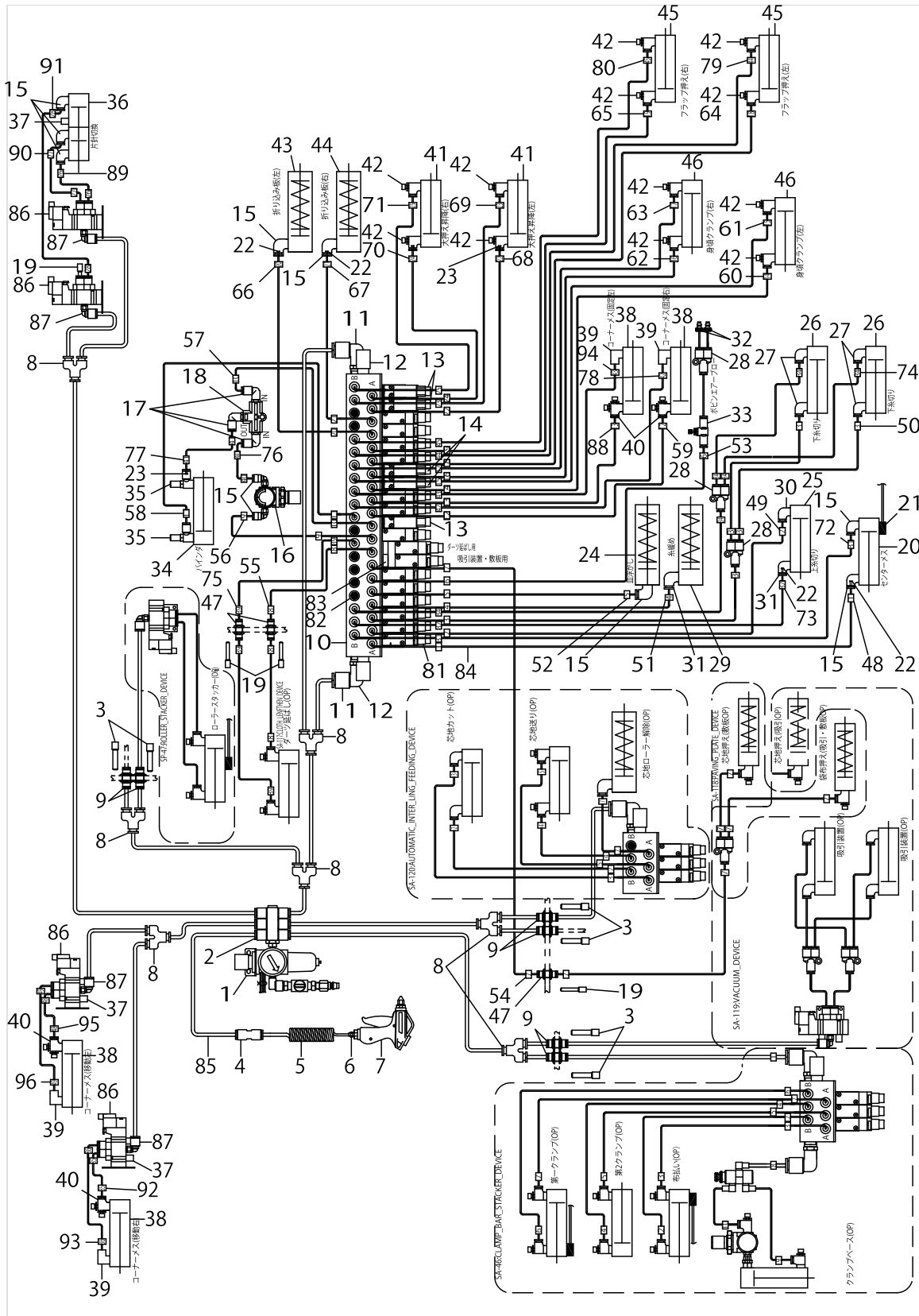

PNEUMATIC CIRCUIT DIAGRAM (1)

No.	Parts No.	Parts name	Remarks	Level	Cons	Qty
48	18035006	CABLE MARK NO.1				2
49	18035105	WIRE MARK (2)				2
50	18035204	WIRE MARK (3)				6
51	18035303	WIRE MARK (4)				2
52	18035402	WIRE MARK (5)				2
53	18035501	WIRE MARK (6)				2
54	18035600	WIRE MARK (7)				1
55	18035709	WIRE MARK (8)				2
56	18035808	WIRE MARK (9)				2
57	18035907	WIRE MARK (10)				2
58	18036004	WIRE MARK (11)				2
59	18036103	WIRE MARK (12)				2
60	18036301	WIRE MARK (14)				2
61	18036400	WIRE MARK (15)				2
62	18036509	WIRE MARK (16)				2
63	18036608	WIRE MARK (17)				2
64	18036707	WIRE MARK (18)				2
65	18036806	WIRE MARK (19)				2
66	18036905	WIRE MARK (20)				2
67	18037002	WIRE MARK (21)				2
68	18037101	WIRE MARK (22)				2
69	18037200	WIRE MARK (23)				2
70	18037309	WIRE MARK (24)				2
71	18037408	WIRE MARK (25)				2
72	18038000	WIRE MARK (31)				2
73	18038109	WIRE MARK (32)				2
74	18038307	WIRE MARK (34)				6
75	18038802	WIRE MARK (39)				2
76	18038901	WIRE MARK (40)				3
77	18039008	WIRE MARK (41)				2
78	18039107	WIRE MARK (42)				2
79	18039305	WIRE MARK (44)				2
80	18039404	WIRE MARK (45)				2
81	PV150104000	5-PORT SOKENOID VALVE				13
82	40044631	AIRCYLINDER SENSOR CN283				7
83	PV920004000	BLANKING PLATE ASM.				2
84	BT0400251EB	URETHANE HOSE BLACK				1
85	BT0600400EC	TUBE HOSE BLUE				1
86	PV1502060A0	5 PORT MAGNETIC TRANSFER VALVE				4
87	PJ304040505	ELBOW				4
88	18036202	WIRE MARK (13)				2
89	18037507	WIRE MARK (26)				2
90	18037606	WIRE MARK (27)				2
91	18037705	WIRE MARK (28)				2
92	18038406	WIRE MARK (35)				2
93	18038505	WIRE MARK (36)				2
94	18039206	WIRE MARK (43)				2

PNEUMATIC CIRCUIT DIAGRAM (1)

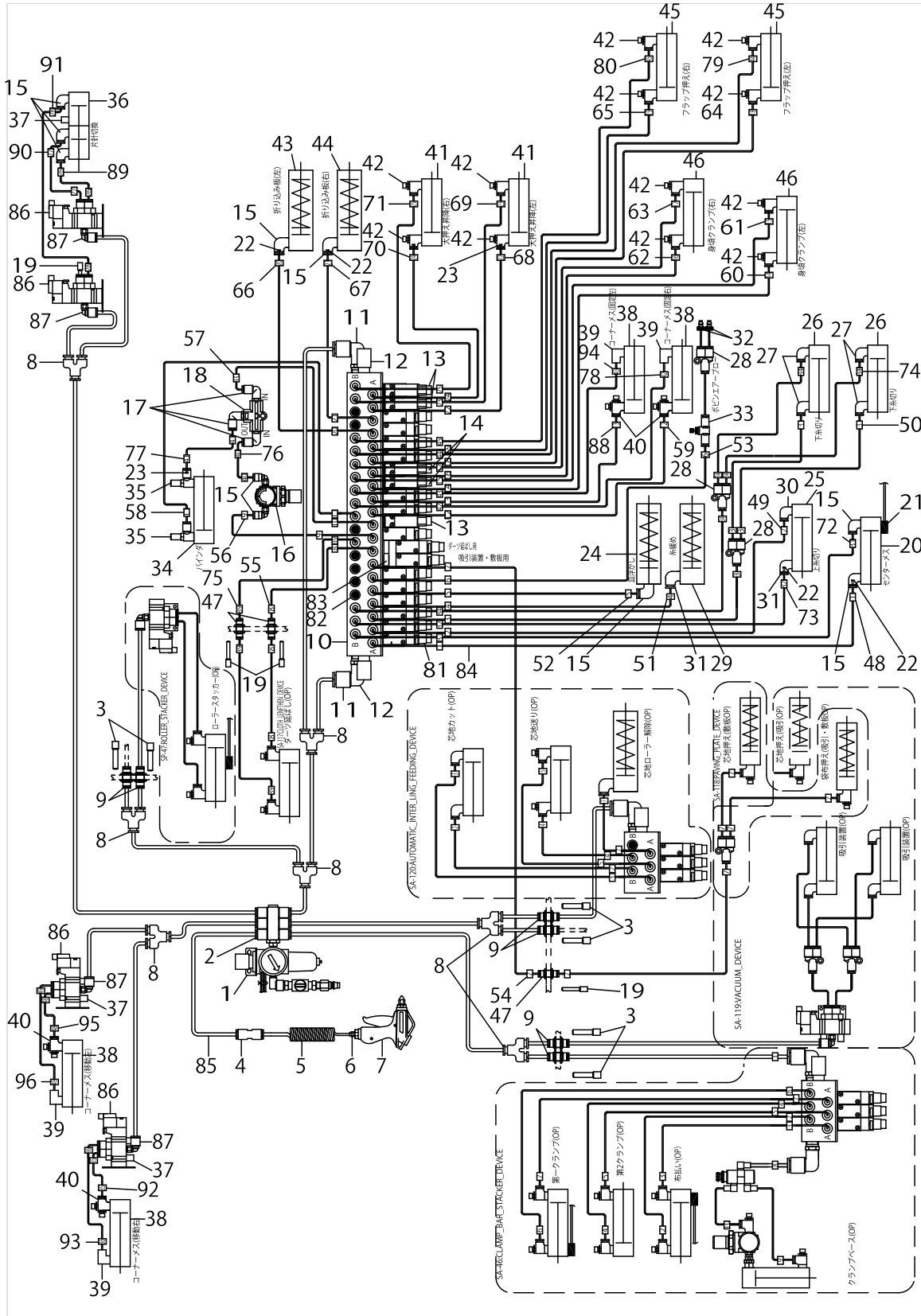

PNEUMATIC CIRCUIT DIAGRAM (1)

No.	Parts No.	Parts name	Remarks	Level	Cons	Qty
95	18039701	WIRE MARK (48)				2
96	18039800	WIRE MARK (49)				2

PNEUMATIC CIRCUIT DIAGRAM (2)(OPTION PARTS)

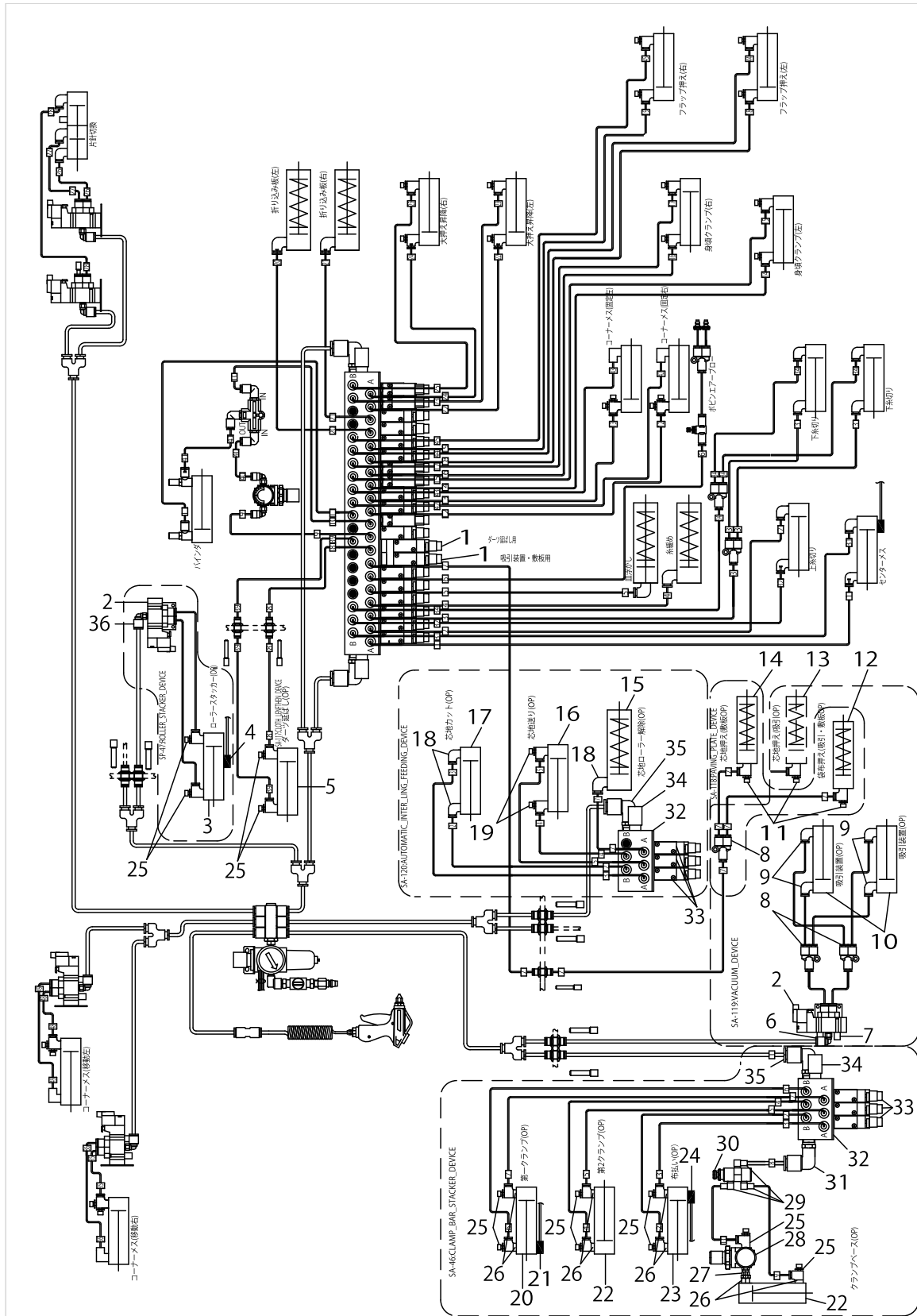

PNEUMATIC CIRCUIT DIAGRAM (2)(OPTION PARTS)

No.	Parts No.	Parts name	Remarks	Level	Cons	Qty
1	PV150104000	5-PORT SOKENOID VALVE				2
2	PV1502060B0	5-PORT SOLENOID VALVE				2
3	PA2001006A0	AIR CYLINDER				1
4	40044632	AIRCYLINDER SENSOR CN284				1
5	PA1609501A0	AIR CYLINDER				1
6	PJ304060502	ELBOW UNION 6XM5				1
7	PX050501000	SILENCER				2
8	PJ308040002	QUICK COUPLING				3
9	PJ304040506	ELBOW UNION				4
10	PA160100500	AIR CYLINDER				2
11	PC010507000	SPEED CONTROLLER				2
12	PA1500505A0	AIR CYLINDER				1
13	PA1501007A0	PIN CYLINDER				1
14	PA160152900	AIR CYLINDER				1
15	PA0600505A0	AIR CYLINDER				1
16	PA1001017A0	AIR CYLINDER				1
17	PA1600802A0	AIR CYLINDER				1
18	PJ304040504	ELBOW UNION				3
19	PC010508000	SPEED CONTROLLER				2
20	PA2505004A0	AIR CYLINDER				1
21	40044631	AIRCYLINDER SENSOR CN283				1
22	PA2511001A0	AIR CYLINDER				2
23	PA2016001A0	AIR CYLINDER				1
24	40044631	AIRCYLINDER SENSOR CN283				1
25	PC015108000	SPEED CONTROLLER				12
26	PJ015105001	BUSHING				8
27	PJ030050001	UNIVERSAL NIPPLE				1
28	PF0205010A0	REGULATOR				1
29	PJ046052503	HOSE ELBOW				3
30	PV010502000	AIR VALVE				1
31	PJ304045102	ELBOW UNION C				1
32	PV035161000	MANIFOLD				2
33	PV150104000	5-PORT SOKENOID VALVE				6
34	PX055104000	SILENCER (PT1/8)				4
35	PJ304065101	ELBOW UNION 6XPT1/8				2
36	PJ304040505	ELBOW				1

HOW TO MAKE USE OF THIS PARTS LIST

1.Explanation of codes

1)"*"mark.....means this part is changed from the previous parts book.

As to the details of the change, refer to the "List for information of change".

2)"#01".....refer to "Note" explanation at bottom of page.

2.Codes on the "Qty" column

- Each numeral indicates the number of parts required.
- "0.1" and "2.5" indicate the length (in meters) of the respective parts.

3.Parentheses mean that the corresponding part is a subpart that constructs an assembly part.

4.Dotted lines on the Figures indicate assembly parts.

5.As to the parts with marks of "☆"(consumable parts) and "◎"(optional parts)on the respective parts, it is recommended to prepare spares.

1 ."注記"欄の記号説明

1) "*"印.....前回のパーツブックに比較して今回変更された部品を意味します。

変更内容は、"変更情報リスト"を参照してください。

2) "#01".....ページ下の"注記"の説明を参照してください。

2.数量欄の数字は、個数を表し、0.1、2.5等の数値は、長さ（単位メートル）を表します。

3.数量欄の（ ）は、組部品を構成している子部品であることを意味します。

4.イラストページの-----枠は、組構成であることを意味します。

5.リストページの"☆"（消耗部品）、"◎"（オプション部品）の印がついた部品は、予備を準備しておくことをお奨めします。

NUMERICAL INDEX OF PARTS

PART NO	PAGE	REF NO.	PART NO	PAGE	REF NO.	PART NO	PAGE	REF NO.
10109809	30	63~75	16403008	4	48	16608002	72	28~35
10109809	34	63~75	16403008	166	32	16870206	50	60
10109908	34	48	16409906	12	8	18035006	174	48
10110500	28	11	16409906	166	28	18035105	174	49
10110500	32	11	16410607	12	18~21	18035204	174	50
10110609	28	15	16410706	12	18~21	18035303	174	51
10110609	32	15	16410805	12	18~21	18035402	174	52
10111003	30	63~75	16410904	12	18~21	18035501	174	53
10111003	34	63~75	16411308	166	29	18035600	120	20
10111102	30	63~75	16411407	166	31	18035600	124	87
10111102	34	63~75	16431561	166	8	18035600	152	13
10111201	30	63~75	16431660	166	15	18035600	174	54
10111201	34	63~75	16431710	10	85	18035709	174	55
10112407	34	49	16431769	10	84	18035808	174	56
10112506	30	63~75	16431769	166	9	18035907	174	57
10112506	34	63~75	16431819	10	82	18036004	174	58
10112605	30	63~75	16431868	10	81	18036103	174	59
10112605	34	63~75	16431868	166	16	18036202	174	88
10112704	30	63~75	16431967	166	10	18036301	174	60
10112704	34	63~75	16432064	166	17	18036400	174	61
10112803	28	13	16432163	166	11	18036509	174	62
10112803	32	13	16432262	166	18	18036608	174	63
10502300	48	15	16432361	166	12	18036707	174	64
11015906	28	14	16432460	166	19	18036806	174	65
11015906	32	14	16432569	166	13	18036905	174	66
11102308	48	20	16432668	166	20	18037002	174	67
11158706	52	39	16432767	166	14	18037101	174	68
11158805	52	41	16432866	166	21	18037200	174	69
11158904	52	45	16607301	72	28~35	18037309	174	70
11159001	52	42	16607301	102	69	18037408	174	71
11159001	146	5	16607301	106	68	18037507	174	89
12288403	72	5	16607301	168	17	18037606	174	90
13167556	70	1	16607400	72	28~35	18037705	174	91
13167903	70	8	16607400	102	70	18038000	174	72
13168000	70	9	16607400	106	69	18038109	174	73
13168109	70	10	16607400	168	18	18038307	174	74
13168208	70	11	16607509	72	28~35	18038406	174	92
13301908	22	6	16607509	168	19	18038505	174	93
13301908	42	10	16607608	72	28~35	18038802	174	75
13301908	114	3	16607608	168	20	18038901	174	76
13302500	22	5	16607707	72	28~35	18039008	174	77
13302500	42	9	16607707	168	21	18039107	174	78
13302500	114	2	16607806	72	28~35	18039206	174	94
13870605	48	23	16607806	168	22	18039305	174	79
13889704	48	18	16607905	72	28~35	18039404	174	80

NUMERICAL INDEX OF PARTS

PART NO	PAGE	REF NO.	PART NO	PAGE	REF NO.	PART NO	PAGE	REF NO.
18039503	140	26	22685804	10	55	23628803	26	17
18039602	140	27	22685903	10	66	23628902	26	18
18039701	176	95	22686000	10	53	23629306	26	16
18039800	176	96	22686109	10	67	23629306	40	27
18204503	130	81	22810907	8	23	23629405	40	29
22529408	16	19	22811301	16	32	23630007	26	21
22529473	16	18	22813000	28	39	23630007	40	26
22529515	16	20	22813000	32	39	23630106	40	28
22572002	42	16~19	22827406	28	10	23630601	40	30
22572101	42	16~19	22827406	32	10	23630650	40	19
22572200	42	16~19	22888507	26	15	25419805	92	21
22572309	42	16~19	22903702	10	76	25419904	88	21
22605307	8	24	22920706	4	92	26223701	108	19
22606206	8	33~40	22921209	16	23	29180502	72	14~17
22606305	8	33~40	22921407	16	24	32002354	48	45
22606404	8	33~40	22921506	16	25	32002354	80	25
22607600	8	33~40	22921605	16	26	40000046	74	14·15
22607709	8	33~40	22921803	16	27	40000046	80	39·40
22607808	8	33~40	22930309	70	12	40000056	74	14·15
22607907	8	33~40	22930408	70	6	40000056	80	39·40
22614002	30	63~75	22930507	70	3	40000344	40	10
22614002	34	63~75	22930556	70	2	40000910	130	52
22614101	30	63~75	22930705	70	4	40003458	74	34
22614101	34	63~75	22930804	70	16	40004171	8	9
22614200	30	63~75	22930903	70	15	40005393	74	37
22614200	34	63~75	22931000	70	14	40005393	80	46
22614309	30	63~75	22931109	70	13	40005394	74	38
22614309	34	63~75	22931307	70	7	40005394	80	45
22614408	30	63~75	22931406	70	5	40005401	74	20
22614408	34	63~75	22932800	72	10	40005401	82	48
22614507	30	63~75	22933006	72	6	40005726	74	41
22614507	34	63~75	22933105	72	8	40005726	82	49
22619100	2	42	22933204	72	7	40006002	74	18
22681209	10	77	22945307	16	28	40006104	52	6
22681407	10	68	22945505	16	16	40006112	52	7
22681506	10	69	22945703	16	15	40006128	52	1
22681712	10	72	22958458	52	22	40006135	52	2
22681803	10	56	22962005	16	29	40006136	52	3
22681951	10	58~63	23203201	16	33	40006136	80	27
22682058	10	58~63	23203300	16	35	40006202	52	10
22682157	10	58~63	23204506	8	45~48	40006204	52	8
22682256	10	58~63	23204605	8	45~48	40006205	52	9
22682355	10	58~63	23204704	10	45~48	40006206	52	4
22682504	10	79	23626005	16	22	40006208	52	12
22682702	10	73	23626062	16	21	40006209	52	13

NUMERICAL INDEX OF PARTS

PART NO	PAGE	REF NO.	PART NO	PAGE	REF NO.	PART NO	PAGE	REF NO.
40006211	52	14	40023019	12	10	40025633	38	5
40006212	52	15	40023020	12	26	40025634	16	1
40006323	72	39	40023020	166	25	40025635	16	2
40009222	16	45	40023170	100	13	40025636	18	50
40010417	8	16	40023170	104	13	40025638	48	1
40010477	100	38	40023173	100	12	40025639	48	6
40010477	104	38	40023173	104	12	40025641	2	14
40010531	114	43	40023177	46	48	40025646	20	4
40011009	28	33	40023180	4	76	40025657	36	1
40011009	32	33	40023181	46	53	40025660	28	2
40011947	26	8	40023182	44	45	40025660	32	2
40012085	28	12	40023183	46	56	40025661	20	12
40012085	32	12	40023185	46	58	40025661	128	15
40013061	26	9	40023186	44	42	40025662	30	57
40013509	26	19	40023188	44	1	40025662	34	57
40013870	74	43-44	40023205	108	32	40025663	30	58
40015603	74	43-44	40023206	108	16	40025663	34	58
40015697	16	12	40023568	8	29	40026109	22	45
40015699	16	43	40023569	8	30	40026111	24	48
40016748	28	29	40023635	14	11	40026113	22	14
40016748	32	29	40023644	14	10	40026114	22	18
40016749	40	23	40024381	130	57	40026115	22	25
40017576	26	3	40024436	8	1	40026116	22	26
40017742	146	25	40025260	80	19	40026118	22	36
40018266	128	43	40025270	74	12	40026119	22	38
40018526	30	54	40025270	80	38	40026120	22	37
40018527	34	54	40025345	28	35	40026121	22	39
40018977	28	6	40025346	32	35	40026126	22	19
40018977	32	6	40025353	30	80	40026127	22	21
40019379	88	29	40025353	34	80	40026128	22	28
40019379	92	29	40025354	28	34	40026129	22	24
40019379	128	44	40025355	32	34	40026130	22	22
40019379	136	30	40025605	28	1	40026131	22	12
40020547	26	1	40025606	32	1	40026132	22	15
40022427	16	14	40025613	26	27	40026133	22	16
40022463	16	13	40025616	28	3	40026134	22	17
40022589	28	25	40025616	32	3	40026136	22	31
40022589	32	25	40025622	20	5	40026137	22	34
40022590	28	26	40025623	20	7	40026143	42	15
40022590	32	26	40025624	20	1	40026151	12	27
40023012	22	11	40025625	20	19	40026152	12	22
40023015	22	7	40025626	30	61	40026153	12	24
40023016	12	4	40025627	34	61	40026155	22	43
40023017	12	12	40025631	38	1	40026155	72	2
40023018	12	14	40025632	38	4	40026167	22	3

NUMERICAL INDEX OF PARTS

PART NO	PAGE	REF NO.	PART NO	PAGE	REF NO.	PART NO	PAGE	REF NO.
40026322	96	3	40026611	98	53	40028566	114	13
40026323	96	5	40026612	98	54	40028567	114	19
40026326	110	33	40026613	98	56	40028652	8	5
40026327	110	5	40026614	86	37	40028668	10	52
40026329	98	68	40026615	86	1	40028689	40	7
40026331	110	15	40026617	98	58	40028766	2	32
40026332	110	24	40026618	58	3	40028877	2	18
40026333	110	29	40026619	44	8	40029047	8	15
40026340	110	23	40026622	112	57	40029048	8	3
40026341	98	66	40026622	136	33	40029049	8	13
40026343	110	43	40026622	138	14	40029075	40	12
40026344	4	89	40026623	112	58	40029078	2	34
40026345	110	17	40026623	136	37	40029570	28	30
40026346	110	37	40026623	138	10	40029570	32	30
40026348	56	1	40026624	112	60	40029964	8	17
40026349	96	7	40026625	112	61	40031052	42	13
40026350	44	6	40026627	170	3	40031053	42	11
40026351	44	30	40026822	98	63	40031055	42	23
40026353	44	38	40026872	46	59	40031056	42	25
40026354	44	40	40026945	48	44	40031056	114	32
40026355	44	32	40026945	80	24	40031059	22	46
40026356	64	4	40027131	120	39·40	40031060	2	38
40026357	46	67·68	40027131	168	3	40031351	26	10
40026357	168	1	40027359	114	15	40031864	8	8
40026362	140	30	40027360	114	27	40032147	10	51
40026363	96	8	40027362	114	16	40032309	30	49
40026364	96	17	40027363	114	11	40032310	30	48
40026365	96	19	40027366	46	67·68	40032964	14	25
40026366	96	24	40027366	168	2	40032964	80	90
40026367	96	27	40027951	8	27	40032964	82	90
40026368	96	29	40028015	26	29	40032964	122	31
40026369	96	31	40028015	82	83	40032964	130	73
40026370	96	33	40028117	26	25	40032964	156	68
40026371	86	31	40028198	120	35	40032964	162	11
40026402	8	43	40028250	16	10	40032971	74	39·40
40026418	96	38	40028251	16	11	40032971	80	41·42
40026419	96	40	40028555	2	1	40032977	74	26
40026420	96	42	40028560	28	18~23	40032977	80	47
40026421	96	43	40028560	32	18~23	40033410	2	4
40026604	86	33	40028561	28	18~23	40033413	26	31
40026605	86	35	40028561	32	18~23	40033420	20	10
40026606	96	45	40028562	28	18~23	40033433	28	8
40026607	96	47	40028562	32	18~23	40033433	32	8
40026609	98	50	40028563	28	18~23	40033441	2	16
40026610	98	64	40028563	32	18~23	40033442	2	19

NUMERICAL INDEX OF PARTS

PART NO	PAGE	REF NO.	PART NO	PAGE	REF NO.	PART NO	PAGE	REF NO.
40033443	2	23	40034005	114	41	40034491	112	65
40033444	4	71	40034007	44	28	40034492	112	55
40033445	40	1	40034303	28	7	40034493	112	71
40033448	42	3	40034303	32	7	40034498	130	77
40033464	24	56	40034441	54	1	40034660	16	34
40033469	42	5	40034442	120	37	40034662	96	1
40033505	36	3	40034443	120	25	40034665	112	76
40033508	36	5	40034444	2	40	40034733	118	3
40033537	12	5	40034445	58	4	40034782	86	2
40033538	24	50	40034446	58	6	40034784	88	2
40033666	26	22	40034447	48	40	40034785	92	2
40033768	162	21	40034449	50	61	40034786	88	3
40033769	162	8	40034450	48	43	40034786	92	3
40033770	162	17	40034453	52	33	40034787	88	5
40033771	162	20	40034454	52	35	40034787	92	5
40033773	162	27	40034457	52	29	40034788	88	7
40033778	46	61	40034459	68	7	40034788	92	7
40033781	154	5	40034460	68	15	40034791	88	12
40033782	158	26	40034460	150	28	40034791	92	12
40033783	154	22	40034464	56	21	40034792	88	13
40033786	60	43	40034466	120	11	40034792	92	13
40033789	44	11	40034466	124	77	40034793	88	15
40033791	60	38	40034466	152	3	40034793	92	15
40033792	108	26	40034467	120	14	40034794	88	17
40033793	60	7	40034467	124	81	40034795	92	17
40033800	96	11	40034467	152	7	40034796	88	19
40033801	96	13	40034468	120	16	40034796	92	19
40033803	44	10	40034468	124	83	40034797	88	23
40033805	162	13	40034468	152	9	40034797	92	23
40033806	120	39-40	40034469	120	15	40034798	88	20
40033806	168	4	40034469	124	82	40034799	92	20
40033809	166	26	40034469	152	8	40034800	86	8
40033810	166	27	40034470	120	26	40034801	86	10
40033814	166	23	40034470	124	89	40034802	86	13
40033815	12	31	40034470	152	15	40034803	86	14
40033815	166	30	40034471	120	31	40034804	86	6
40033816	12	16	40034471	122	8	40034805	86	23
40033821	2	39	40034471	152	20	40034806	86	25
40033825	2	8	40034474	46	62	40034807	86	18
40033997	114	1	40034475	46	63	40034808	86	19
40033998	114	5	40034479	4	74	40034809	86	21
40034000	114	35	40034480	4	70	40034810	86	15
40034001	114	39	40034481	2	5	40034812	88	26
40034002	114	37	40034482	4	61	40034812	92	26
40034004	114	24	40034490	112	63	40034813	88	34

NUMERICAL INDEX OF PARTS

PART NO	PAGE	REF NO.	PART NO	PAGE	REF NO.	PART NO	PAGE	REF NO.
40034814	92	34	40035143	140	3	40036414	124	53
40034815	88	33	40035143	158	36	40036415	124	54
40034815	92	33	40035144	140	11	40036416	124	56
40034816	88	36	40035144	154	20	40036417	124	57
40034816	92	36	40035145	154	12	40036418	124	59
40034817	88	45	40035146	158	21	40036419	124	63
40034817	92	45	40035147	154	9	40036419	142	13
40034818	88	39	40035148	154	30	40036420	124	64
40034819	92	39	40035150	154	47	40036421	124	65
40034821	92	41	40035180	2	2	40036422	142	7
40034823	88	28	40035314	156	50	40036423	142	11
40034823	92	28	40035330	170	1	40036424	124	60
40034824	92	30	40035331	170	5	40036534	128	12
40034825	72	12	40035332	170	6	40036535	128	10
40034826	72	13	40035333	170	7	40036536	128	22
40034826	88	38	40035334	170	8	40036537	128	23
40034826	92	38	40035335	170	9	40036538	128	24
40034926	40	3	40035368	170	10	40036539	128	20
40034974	18	49	40035369	170	11	40036544	128	16
40035024	78	17	40035370	170	12	40036545	128	32
40035072	60	18	40035371	170	13	40036546	128	33
40035074	44	5	40035372	170	14	40036547	128	34
40035075	44	2	40035373	170	15	40036548	128	37
40035097	56	4	40035374	170	16	40036549	128	39
40035097	172	10	40035381	170	2	40036550	128	41
40035098	56	5	40035382	170	4	40036551	128	46
40035098	82	58	40035386	132	99	40036552	130	49
40035100	44	33	40035387	132	98	40036553	130	51
40035101	86	29	40035388	132	100	40036554	128	26
40035101	172	44	40035389	132	96	40036555	128	27
40035104	58	8	40035390	132	97	40036556	130	59
40035107	112	48	40035728	74	8	40036557	130	60
40035108	112	75	40035729	74	3	40036558	130	58
40035119	158	29	40036142	144	1	40036559	130	62
40035121	154	15	40036167	40	9	40036560	130	64
40035122	154	21	40036270	118	1	40036561	130	67
40035124	154	25	40036271	162	1	40036563	130	74
40035128	158	5	40036272	154	1	40036564	130	82
40035129	158	37	40036272	158	1	40036567	128	36
40035130	158	31	40036275	130	68	40036571	14	1
40035136	140	4	40036277	60	15	40036572	14	14
40035136	158	43	40036277	164	50	40036573	14	3
40035137	154	48	40036409	122	18	40036574	14	7
40035137	156	48	40036410	122	28	40036575	14	9
40035138	154	44	40036411	124	49	40036578	14	4

NUMERICAL INDEX OF PARTS

PART NO	PAGE	REF NO.	PART NO	PAGE	REF NO.	PART NO	PAGE	REF NO.
40036580	128	18	40040596	158	10	40043627	152	23
40036690	2	3	40040597	158	14	40043753	134	4
40036695	8	45~48	40040601	154	27	40043754	134	2
40036701	10	58~63	40040602	154	17	40043811	164	62
40037126	86	17	40040603	154	35	40043812	164	64
40038025	110	45	40040603	158	45	40043925	8	44
40038103	118	10	40040845	98	52	40043974	74	39·40
40038253	4	66	40040849	4	77	40043974	80	41·42
40038661	52	21	40041107	8	21	40043977	80	14
40038858	26	6	40041109	32	38	40043978	80	37
40039045	124	55	40041357	162	33	40043979	82	59
40039168	44	19	40041358	162	31	40043980	82	56
40039629	10	75	40041359	164	69	40043982	80	5
40039741	28	5	40041360	162	39	40043983	80	9
40039741	32	5	40041361	162	45	40043984	80	28
40039743	118	8	40041362	164	52	40043985	80	32
40039744	118	14	40041363	162	47	40043986	80	8
40039765	2	36	40041364	164	51	40043987	80	13
40039769	164	54	40041366	164	57	40043989	80	7
40039889	110	12	40041367	164	59	40043990	82	61
40039890	110	9	40041368	164	70	40043991	80	22
40039891	110	11	40041369	164	71	40043992	80	17
40039896	72	27	40041370	162	34	40043993	82	60
40039942	72	11	40041371	162	37	40043994	80	26
40039942	86	27	40041372	162	35	40043996	38	12
40039942	116	3	40041735	122	14	40043996	80	3
40040243	114	25	40041736	122	16	40043997	38	11
40040251	122	24	40041820	140	34	40043997	80	2
40040252	122	25	40041821	140	6	40044001	64	6
40040396	82	51	40041822	140	8	40044001	80	6
40040396	164	76	40041823	140	29	40044002	64	1
40040527	130	70	40041824	140	33	40044002	80	4
40040527	156	65	40042089	22	27	40044019	60	36
40040549	28	18~23	40042286	40	18	40044231	74	1·2
40040549	32	18~23	40042287	40	13	40044232	74	1·2
40040550	28	18~23	40042292	4	94	40044277	60	12
40040550	32	18~23	40042293	4	57	40044278	106	64
40040585	160	49	40042294	4	58	40044283	60	4
40040587	158	17	40042653	44	3	40044284	100	40
40040588	158	34	40042656	28	9	40044284	104	40
40040589	158	32	40042656	32	9	40044285	100	29
40040590	158	33	40042920	122	39	40044285	104	29
40040591	158	4	40043311	28	38	40044287	100	32
40040593	158	7	40043627	120	33	40044287	104	32
40040595	158	39	40043627	122	11	40044290	60	8

NUMERICAL INDEX OF PARTS

PART NO	PAGE	REF NO.	PART NO	PAGE	REF NO.	PART NO	PAGE	REF NO.
40044291	60	10	40045752	72	14~17	40049861	146	20
40044410	134	5	40045753	72	14~17	40049862	146	18
40044470	42	1	40045755	72	14~17	40049914	132	102~
40044470	82	85	40045770	120	3			107
40044470	114	8	40045771	122	7	40049914	168	11
40044471	82	86	40045772	128	7	40049915	132	102~
40044471	108	11	40045773	134	1			107
40044472	58	1	40045774	136	1	40049915	168	12
40044472	82	87	40045777	138	1	40049916	132	102~
40044473	82	89	40045778	140	1			107
40044473	100	28	40045779	142	1	40049916	168	13
40044473	104	28	40045780	84	95	40049917	132	102~
40044473	162	5	40045782	146	1			107
40044626	24	52	40045788	150	1	40049917	168	14
40044626	80	10	40046074	120	4	40049918	132	102~
40044626	172	21	40046270	120	1·2			107
40044627	172	37	40046271	120	1·2	40049919	168	15
40044628	172	38	40046300	166	1			102~
40044629	172	39	40046301	2	47	40049919	132	107
40044630	172	40	40046301	166	2	40050225	168	16
40044631	80	36	40046302	166	3	40050230	52	24
40044631	174	82	40046303	166	4	40050259	52	26
40044631	178	24	40046304	166	5	40050525	130	31
40044632	82	55	40046305	166	6	40050526	130	84
40044632	178	4	40046306	166	7	40050540	8	85
40044679	40	5	40046340	8	42	40050687	136	6
40044823	56	11	40048557	138	20	40050687	138	32
40044823	172	7	40048558	138	17	40050688	136	13
40044824	120	36	40048559	138	5	40050688	138	36
40044825	92	42	40048560	138	16	40050693	138	9
40044841	86	28	40048561	138	19	40050693	138	23
40044841	172	43	40048562	138	18	40051479	140	9
40044842	56	3	40048563	138	6	40051517	108	1
40044887	82	52	40049356	146	2	40051518	108	2
40044887	162	3	40049357	146	38	40051520	60	21
40044892	82	93	40049358	146	40	40051521	60	24
40044892	142	19	40049359	146	27	40051522	108	6
40044893	80	34	40049360	146	14	40051523	60	13
40044893	156	69	40049361	146	16	40051524	60	30
40044897	162	2	40049362	146	32	40051526	102	54
40044963	16	6	40049363	146	30	40051526	106	55
40045621	130	94	40049364	146	34	40051527	102	50
40045750	120	9	40049365	146	31	40051527	106	50
40045750	124	75	40049366	146	17	40051528	60	32
40045750	152	1	40049367	146	36	40051529	60	26
						40051530	100	2
						40051530	104	2

NUMERICAL INDEX OF PARTS

PART NO	PAGE	REF NO.	PART NO	PAGE	REF NO.	PART NO	PAGE	REF NO.
40051531	100	1	40053421	36	12	40059327	140	28
40051531	104	1	40053421	68	14	40059866	48	22
40051533	60	28	40053421	150	27	40059866	82	57
40051534	60	1	40054973	156	75	40059867	48	14
40051535	60	2	40054979	28	24	40059868	48	13
40051536	100	17	40054979	32	24	40060001	88	41
40051536	104	17	40055297	72	38	40060002	88	30
40051537	100	8	40055355	74	25	40060002	150	11
40051537	104	8	40055802	46	72	40060721	22	41
40051538	100	7	40055804	148	48	40061244	100	21
40051538	104	7	40055805	146	24	40061244	104	21
40051539	100	4	40055808	146	42	40061321	16	9
40051539	104	4	40055980	2	10	40062069	136	45
40051540	100	3	40056572	146	3	40062070	136	2
40051540	104	3	40056592	100	34	40062071	136	8
40051541	100	14	40056592	104	34	40062072	136	12
40051541	104	14	40056893	146	37	40062073	136	16
40051543	100	19	40057372	124	94~99	40062074	136	21
40051543	104	19	40057372	168	5	40062077	136	29
40051546	102	71	40057373	126	94~99	40062080	136	22
40051546	106	70	40057373	168	6	40062081	136	23
40051547	102	48	40057374	126	94~99	40062084	136	4
40051547	106	48	40057374	168	7	40062085	136	44
40051550	102	63	40057375	126	94~99	40062086	136	43
40051552	100	25	40057375	168	8	40062087	136	25
40051552	104	25	40057376	126	94~99	40062088	136	26
40051567	100	23	40057376	168	9	40062138	60	35
40051567	104	23	40057377	126	94~99	40062317	26	7
40051570	100	46	40057377	168	10	40062486	26	5
40051570	104	46	40057945	68	3	40062487	116	2
40052298	122	1~6	40057945	150	17	40062488	116	1
40052299	122	1~6	40057946	68	5	40062751	108	28
40052300	122	1~6	40057946	150	19	40062752	108	30
40052301	122	1~6	40058094	102	67	40062753	82	62
40052302	122	1~6	40058095	102	61	40062753	108	4
40052303	122	1~6	40058095	106	62	40062754	82	63
40052310	128	1~6	40058096	102	52	40062755	82	64
40052311	128	1~6	40058096	106	52	40062755	106	71
40052312	128	1~6	40058176	100	16	40062756	82	65
40052313	128	1~6	40058176	104	16	40062756	106	73
40052314	128	1~6	40058393	102	66	40062757	82	66
40052315	128	1~6	40058397	80	43·44	40062757	106	75
40052837	28	44	40058398	80	43·44	40062758	82	67
40052837	32	44	40058597	88	10	40062758	106	77
40053150	50	48	40058597	92	10	40062759	82	68

NUMERICAL INDEX OF PARTS

PART NO	PAGE	REF NO.	PART NO	PAGE	REF NO.	PART NO	PAGE	REF NO.
40062759	102	72	40070560	150	15	40081414	112	67
40062760	82	69	40070568	136	39	40083666	78	7
40062760	102	74	40071803	136	42	40083668	78	6
40062761	82	70	40071837	136	15	40083960	78	10
40062761	102	76	40071838	136	20	40084347	74	29
40062762	82	71	40072385	150	2	40086541	78	5
40062762	102	78	40072875	110	46	40095222	10	71
40062763	82	72	40072887	136	31	40097537	156	76
40062763	106	79	40072887	138	12	40100310	112	62
40062764	82	73	40072888	136	35	40101220	80	15
40062764	102	80	40072888	138	8	40101221	78	1
40062765	82	74	40072889	136	7	40101442	156	80
40062766	82	75	40072890	136	11	40101443	154	8
40062767	82	76	40073441	130	75	40101444	154	2
40062768	82	77	40077595	38	9	40101624	46	75
40062769	62	48	40077596	38	10	40101626	44	23
40062769	82	78	40077597	38	7	40114101	162	40
40062776	76	53	40077661	44	22	40114334	82	53
40062776	82	80	40077797	72	36	40114334	162	4
40063960	112	73	40077797	136	14	40116677	156	78
40064252	10	50	40078163	78	2	40127437	110	31
40064253	10	49	40078168	78	9	40145456	118	4
40064270	60	16	40078200	4	50~56	B1110280000	48	29
40064403	72	37	40078201	4	50~56	B1118512000	16	31
40064403	90	49	40078202	4	50~56	B1123205000	142	3
40064403	136	41	40078203	4	50~56	B1211280000	162	25
40064403	150	12	40078204	4	50~56	B1211980000	110	39
40064404	88	42	40078205	4	50~56	B1220771000	98	67
40064404	150	13	40078206	4	50~56	B1220771000	110	38
40064936	44	26	40078661	68	9	B125578100B	112	85
40064937	4	88	40078661	80	20	B1410526000	88	11
40065566	78	18	40078661	150	22	B1410526000	92	11
40065566	80	16	40078662	68	11	B1425526000	10	80
40066272	28	16	40078662	80	21	B1438512B00	8	33~40
40066272	32	16	40078662	150	24	B1505804000	12	6
40066272	72	1	40078663	36	6	B1631850000	28	4
40066309	28	17	40078663	80	23	B1631850000	32	4
40066309	32	17	40078664	68	10	B1632180000	88	1
40069127	22	29	40078664	82	79	B1632180000	92	1
40069615	4	90	40078664	150	23	B1643470000	162	26
40069990	150	14	40078665	150	5	B1650210000	110	35
40069991	150	3	40080799	78	3	B1707555000	88	25
40069992	150	10	40080800	78	4	B1707555000	92	25
40070560	68	1	40081412	112	50	B1821051000	28	42
40070560	136	40	40081413	112	52	B1821051000	32	42

NUMERICAL INDEX OF PARTS

PART NO	PAGE	REF NO.	PART NO	PAGE	REF NO.	PART NO	PAGE	REF NO.
B1823051000	28	40	BT0400251EB	174	84	D8115555B00	52	44
B1823051000	32	40	BT0600400EC	56	28	D9103555D00	72	21~24
B1829232000	88	9	BT0600400EC	164	74	E3160750000	44	36
B1829232000	92	9	BT0600400EC	174	85	E9567319000	76	55
B2107816000	114	12	BT0600401EB	14	27	E9567319000	142	20
B2509210D00	108	23	BT0600401EB	122	38	E9567319000	148	53
B2513210D00	108	14	BT0600401EB	130	90	EA9002B1100	44	21
B2514210D00	108	20	BT0600401EB	140	22	EA9500B0000	30	83
B255728000A	96	21	BT0600401EB	156	63	EA9500B0000	34	83
B2632372000A	62	56	CM300100001	74	45	EA9500B0000	64	8
B3034450000	20	13	CM300100402	74	46	EA9500B0000	148	52
B3035450000	20	14	CM300200001	4	83	EA9500B0100	2	27
B3041980000	48	17	CM300200001	12	32	EA9500B0100	14	24
B3118552A00	16	36	CM300200001	124	74	EA9500B0100	30	60
B3118552F00	16	37	CM300200001	160	48	EA9500B0100	34	60
B3208280000	48	35	CM300200002	4	82	EA9500B0100	50	58
B3212761000	48	34	CM300200002	112	77	EA9500B0100	52	5
B3214047000	16	17	CM300200002	118	7	EA9500B0100	56	16
B3413227000A	48	32	CM301200001	4	81	EA9500B0100	58	20
B4328220000	96	26	CM500100001	46	70	EA9500B0100	64	9
B4420373000	142	2	CM500300001	4	80	EA9500B0100	118	17
B8153771000	146	8	CM600100101	46	69	EA9500B0100	120	21
B8202205000	2	25	CM600100101	78	14	EA9500B0100	124	88
B8601WP10A0	72	18	CM600100101	156	74	EA9500B0100	130	88
B9101490000	72	9	CM600100101	162	7	EA9500B0100	140	25
B9102761000	72	21~24	CQ202000000	2	21	EA9500B0100	152	14
B9110804000	72	21~24	CQ202000000	8	25	EA9500B0100	156	70
B9121012000	4	75	CQ252000000	8	41	EA9500B0100	162	30
B91210120A0	72	4	CQ252000000	28	47	EA9500B0200	2	28
BT0400251EB	12	30	CQ252000000	32	47	EA9500B0200	50	59
BT0400251EB	14	26	CQ303000000	8	20	EA9500B0200	124	73
BT0400251EB	16	8	CS0640611SP	48	36	EA9500B0200	134	11
BT0400251EB	20	18	CS080081CSH	108	22	EA9500B0200	156	71
BT0400251EB	24	61	CS0950810SH	24	63	G5018136000	52	37
BT0400251EB	36	9	CS1200981TP	86	4	G5032164000	44	4
BT0400251EB	56	27	CS1501171TP	110	40	G5039171000	48	47
BT0400251EB	118	16	CS1501171TP	118	12	G5171136000	122	47
BT0400251EB	120	19	CS1501171TP	154	18	G5176136000	124	48
BT0400251EB	122	86	CS1501181TP	140	12	G5176136000	142	14
BT0400251EB	124	86	CS1701181TP	8	31	G5236254000	100	37
BT0400251EB	130	89	CS1701181TP	162	22	G5236254000	104	37
BT0400251EB	140	21	CS2501081TP	130	79	G5345172000	142	6
BT0400251EB	152	12	D1231555B00	158	28	G53461720A0	124	51
BT0400251EB	156	62	D8113555B00	52	43	G5458116000	172	5
BT0400251EB	164	73	D8113555B00	146	7	G56042540A0	56	7

NUMERICAL INDEX OF PARTS

PART NO	PAGE	REF NO.	PART NO	PAGE	REF NO.	PART NO	PAGE	REF NO.
G56042540A0	80	18	HX00150000B	106	59	M8598610AA0	158	19
G56042540A0	172	1	HX00150000B	146	50	MAI17002000	72	20
G5858830000	162	43	HX00150000B	148	50	MAO91003000	38	3
G6014880000	164	66	HX00150000B	150	31	MDFRX1600C0	72	3
G6206875000	46	52	HX00150000B	162	28	MDP170B1600	10	87
G6951172CA0	82	91	HX00150000C	2	29	NM3040520SC	74	23
G6951172CA0	142	22	HX00150000C	50	53	NM6030001SC	48	39
G91011160A0	72	19	HX00150000C	102	59	NM6030001SC	122	46
GMC10004000	122	41	HX00150000C	106	60	NM6040000SN	2	22
GMC100050A0	122	42	HX00150000D	2	30	NM6040000SN	54	4
GMC10007000	122	43	HX00150000D	124	68	NM6040001SC	48	28
GPF06060000	146	9	HX00150000D	130	86	NM6040001SC	62	58
GPF06070000	146	10	HX00150000D	156	73	NM6040001SC	112	80
GPF06080000	146	11	HX00150000E	58	14	NM6040001SC	120	30
GSS36020000	56	13	HX00150000F	62	50	NM6040001SC	124	93
HA003980000	82	92	HX00150000F	108	35	NM6040001SC	152	19
HA003980000	142	9	HX00150000F	142	15	NM6040002SE	70	24
HA005820000	76	50	HX00150000H	44	17	NM6040003SC	106	67
HA005820000	82	94	HX00150000H	50	54	NM6040003SC	108	10
HD00057000A	42	22	HX00150000H	58	16	NM6050001SC	4	69
HD00057000A	82	82	HX00150000H	124	67	NM6050001SC	14	17
HD00057000A	96	36	HX00150000K	2	31	NM6050001SC	60	42
HD00057000A	110	7	HX00150000K	58	18	NM6050001SC	88	27
HD00057000A	114	30	HX00150000M	50	55	NM6050001SC	92	27
HE000520000	66	2	HX00150000M	76	51	NM6050001SE	46	50
HE000520000	80	29	HX00150000S	124	66	NM6050001SE	70	28
HE000530000	66	1	HX00150000S	142	16	NM6050001SP	46	66
HE000530000	80	30	HX00314000B	64	12	NM6050003SC	108	33
HM002130000	22	1	HX00314000B	156	72	NM6060001SC	24	54
HM002130000	82	84	HX00326000K	74	24	NM6060001SC	140	32
HW002180200	78	15	HX00337000B	74	16	NM6060001SC	146	47
HX00056000B	44	15	HX00339000E	50	62	NM6060001SC	154	34
HX00065000A	50	57	HX00339000G	76	49	NM6060001SC	158	23
HX001230000	48	19	HX00354000B	78	12	NM6080001SC	74	11
HX001500000	50	51	HX004070000	74	28	NM6080001SC	96	22
HX001500000	68	16	HX00410000A	74	35	NM6080001SC	112	49
HX001500000	150	29	HX00418000D	74	47	NM6080001SC	158	13
HX00150000A	50	52	HX005110000	74	36	NM6080001SC	164	55
HX00150000A	58	10	J1043000A0A	72	21~24	NM6080001SE	46	54
HX00150000A	64	10	KE000000010	134	10	NM6080001SE	52	20
HX00150000A	102	57	KE000000020	134	9	NM6100001SC	52	32
HX00150000A	106	58	KM000000480	74	21	NM6100003SC	154	24
HX00150000B	58	12	M3801476000	74	6	NM6120003SC	60	37
HX00150000B	74	31	M4206461000	74	10	NM6160511SE	70	27
HX00150000B	102	58	M8598610AA0	60	33	NM7050032SC	46	51

NUMERICAL INDEX OF PARTS

PART NO	PAGE	REF NO.	PART NO	PAGE	REF NO.	PART NO	PAGE	REF NO.
NS6080210SP	16	41	PA2001701A0	98	60	PC022403F00	172	22
NS6110310SP	16	42	PA2001701A0	172	41	PF0205010A0	156	57
NS6110420SP	28	43	PA2005016A0	110	6	PF0205010A0	178	28
NS6110420SP	32	43	PA2005016A0	172	34	PF0205010C0	56	17
NS6110420SP	48	25	PA2016001A0	178	23	PF0205010C0	172	16
PA0600505A0	178	15	PA2505004A0	140	14	PH0300085S0	6	97
PA0600510A0	128	45	PA2505004A0	178	20	PH0300123CH	102	49
PA1000512A0	18	52	PA2511001A0	154	40	PH0300123CH	106	49
PA1000512A0	172	24	PA2511001A0	158	42	PH0400185S0	112	82
PA1001017A0	128	14	PA2511001A0	178	22	PH0400225S0	112	83
PA1001017A0	178	16	PA900011000	24	58	PH0500102C0	128	30
PA1001521A0	20	15	PA900060000	154	31	PH1000332SH	108	25
PA1001521A0	172	26	PA900071000	140	15	PJ015105001	154	56
PA1002506A0	16	4	PA900071000	154	41	PJ015105001	156	56
PA1002506A0	172	29	PB000010000	72	25	PJ015105001	178	26
PA1008301A0	100	43	PC010507000	120	22	PJ030050001	156	58
PA1008301A0	104	43	PC010507000	124	80	PJ030050001	178	27
PA1200505A0	14	28	PC010507000	152	6	PJ032039001	36	8
PA1202501A0	88	44	PC010507000	178	11	PJ032039001	172	32
PA1202501A0	92	44	PC010508000	88	48	PJ046052503	20	16
PA1202501A0	172	45	PC010508000	90	48	PJ046052503	100	45
PA1500505A0	120	13	PC010508000	92	48	PJ046052503	104	45
PA1500505A0	124	79	PC010508000	94	48	PJ046052503	140	19
PA1500505A0	152	5	PC010508000	98	62	PJ046052503	156	61
PA1500505A0	178	12	PC010508000	118	2	PJ046052503	172	27
PA1501007A0	178	13	PC010508000	130	91	PJ046052503	178	29
PA1600802A0	130	55	PC010508000	154	55	PJ046054002	140	20
PA1600802A0	178	17	PC010508000	156	55	PJ230004200	56	25
PA160100500	122	20	PC010508000	162	15	PJ230004200	110	1
PA160100500	178	10	PC010508000	172	42	PJ230004200	172	47
PA160152900	120	28	PC010508000	178	19	PJ230006200	56	23
PA160152900	124	91	PC010523000	110	13	PJ230006200	172	9
PA160152900	152	17	PC010523000	172	35	PJ301065201	56	12
PA160152900	178	14	PC010524000	100	44	PJ301065201	172	6
PA1602012A0	24	51	PC010524000	104	44	PJ303060001	56	20
PA1602012A0	172	20	PC012406000	36	10	PJ303060001	172	4
PA1603503A0	88	47	PC012406000	130	92	PJ304040501	172	30
PA1603503A0	92	47	PC012406000	172	33	PJ304040504	12	2
PA1603503A0	172	46	PC015108000	140	16	PJ304040504	14	18
PA1604005B0	12	1	PC015108000	178	25	PJ304040504	24	53
PA1604005B0	172	25	PC022403E00	14	29	PJ304040504	56	18
PA1609501A0	118	6	PC022403E00	56	29	PJ304040504	86	30
PA1609501A0	178	5	PC022403E00	172	23	PJ304040504	130	93
PA1610004B0	172	36	PC022403F00	56	15	PJ304040504	172	15
PA2001006A0	178	3	PC022403F00	128	9	PJ304040504	178	18

NUMERICAL INDEX OF PARTS

PART NO	PAGE	REF NO.	PART NO	PAGE	REF NO.	PART NO	PAGE	REF NO.
PJ304040505	14	19	PV150104000	118	15	RE0700000K0	154	49
PJ304040505	62	51	PV150104000	120	23	RE0700000K0	156	49
PJ304040505	162	16	PV150104000	122	13	RE0700000K0	158	44
PJ304040505	174	87	PV150104000	174	81	RE0700000K0	162	36
PJ304040505	178	36	PV150104000	178	33	RE1200000K0	118	11
PJ304040506	12	3	PV150105000	172	14	RO044240100	28	31
PJ304040506	16	47	PV150106000	172	13	RO044240100	32	31
PJ304040506	120	38	PV1502060A0	14	20	RO048190100	26	20
PJ304040506	122	23	PV1502060A0	60	46	RO048190100	40	11
PJ304040506	152	22	PV1502060A0	174	86	RO048190100	114	23
PJ304040506	172	31	PV1502060B0	122	30	RO098240100	40	8
PJ304040506	178	9	PV1502060B0	162	10	RO219200100	40	6
PJ304045102	172	17	PV1502060B0	178	2	SB105000300	110	34
PJ304045102	178	31	PV200202000	56	14	SB105000400	114	17
PJ304060502	122	33	PV205101000	172	18	SB105002000	42	7
PJ304060502	178	6	PV920004000	174	83	SB106000300	100	33
PJ304065101	172	11	PX020002000	140	17	SB106000300	104	33
PJ304065101	178	35	PX020002000	156	59	SB106000500	100	35
PJ308040002	20	17	PX050501000	14	21	SB106000500	104	35
PJ308040002	36	11	PX050501000	62	53	SB106000700	164	68
PJ308040002	120	18	PX050501000	122	34	SB107000500	96	41
PJ308040002	122	85	PX050501000	162	6	SB108000500	108	18
PJ308040002	124	85	PX050501000	178	7	SB110001200	24	60
PJ308040002	152	11	PX055104000	172	12	SB110002100	42	14
PJ308040002	172	28	PX055104000	178	34	SB115000700	96	10
PJ308040002	178	8	PX500014000	14	22	SB115001000	158	27
PJ308060003	14	30	PX500014000	56	26	SB117000800	22	9
PJ308060003	56	19	PX500014000	110	2	SB120000200	26	24
PJ308060003	62	52	PX500014000	128	8	SB308001700	128	25
PJ308060003	172	8	PX500014000	172	19	SB30953010A	30	76~79
PJ309065201	56	9	PX5000280A0	24	59	SB30953010A	34	76~79
PJ309065201	172	2	PX950001000	56	24	SB30953010B	30	76~79
PJ309520001	72	26	PX950001000	172	3	SB30953010B	34	76~79
PS0200062KH	28	36	RC0150001KP	164	49	SB30953010C	30	76~79
PS0200062KH	32	36	RC1700001KP	22	10	SB30953010C	34	76~79
PS0200062KH	136	13	RE0200000K0	130	53	SB30953010D	30	76~79
PS0200082KH	96	9	RE0300000K0	14	12	SB30953010D	34	76~79
PS0200102KH	110	28	RE0300000K0	128	17	SB315000200	110	27
PS0400082KP	2	13	RE0320000K0	112	66	SB406000100	100	36
PS0400322KP	96	23	RE0400000KP	114	18	SB406000100	104	36
PV010502000	140	18	RE0500000K0	86	12	SB406000100	164	63
PV010502000	156	60	RE0600000K0	130	48	SB408000100	114	10
PV010502000	178	30	RE0700000K0	14	8	SB408000200	108	13
PV035161000	178	32	RE0700000K0	108	21	SB708000100	164	48
PV150104000	60	45	RE0700000K0	140	5	SB713000200	102	65

NUMERICAL INDEX OF PARTS

PART NO	PAGE	REF NO.	PART NO	PAGE	REF NO.	PART NO	PAGE	REF NO.
SD0450401SP	20	11	SL4041091SC	50	56	SL6041092TN	158	20
SD0470316TP	16	38	SL4041091SC	56	22	SL6041292TN	52	23
SD0640356TP	134	8	SL4041091SC	58	19	SL6041492TN	52	38
SD0700226TP	128	19	SL4041091SC	64	11	SL6041892TN	100	47
SD0720221SP	48	30	SL4041091SC	68	17	SL6041892TN	104	47
SD0720222TP	48	33	SL4041091SC	74	52	SL6042592TN	158	38
SD0800626TH	130	65	SL4041091SC	76	52	SL6051092TN	44	71
SD0800746TP	146	15	SL4041091SC	102	60	SL6051092TN	46	71
SD0801006TP	46	49	SL4041091SC	106	61	SL6051092TN	52	36
SD0900706TP	114	44	SL4041091SC	108	36	SL6051092TN	56	8
SD1000646TP	48	2	SL4041091SC	124	71	SL6051092TN	60	29
SD1001526TP	110	14	SL4041091SC	142	21	SL6051092TN	88	14
SK1351601SE	44	37	SL4041091SC	150	30	SL6051092TN	92	14
SK3271301SE	44	39	SL4043591SC	74	22	SL6051092TN	108	27
SK3381301SE	44	34	SL4051091SC	124	70	SL6051092TN	120	17
SK3381301SE	64	3	SL4051091SC	142	17	SL6051092TN	122	84
SK3412001SC	50	49	SL4051291SC	124	58	SL6051092TN	124	84
SK3413201SE	78	16	SL6030692TN	102	62	SL6051092TN	142	12
SK3451601SE	44	7	SL6030692TN	106	63	SL6051092TN	152	21
SL4030591SC	60	47	SL6030892TN	112	68	SL6051292TN	40	2
SL4030681SC	78	11	SL6040692TN	68	6	SL6051292TN	60	39
SL4030691SC	48	24	SL6040692TN	150	21	SL6051292TN	100	42
SL4030691SC	122	32	SL6040892TN	16	51	SL6051292TN	104	42
SL4030881SC	76	54	SL6040892TN	18	51	SL6051292TN	108	17
SL4030881SC	78	13	SL6040892TN	40	4	SL6051292TN	112	56
SL4030891SC	44	20	SL6040892TN	48	46	SL6051292TN	120	32
SL4030891SC	112	72	SL6040892TN	60	34	SL6051292TN	122	78
SL4031081SC	2	26	SL6040892TN	68	8	SL6051292TN	124	78
SL4031091SC	42	27	SL6040892TN	114	34	SL6051492TN	60	22
SL4031091SC	64	2	SL6040892TN	146	28	SL6051692TN	120	5
SL4031281SC	48	38	SL6040892TN	150	16	SL6052092TN	110	53
SL4031291SC	42	2	SL6041092TN	30	62	SL6052092TN	112	53
SL4031681SC	48	21	SL6041092TN	34	62	SL6052592TN	26	30
SL4040691SC	50	63	SL6041092TN	36	2	SL6061292TN	60	25
SL4040691SC	148	49	SL6041092TN	38	2	SL6061492TN	146	39
SL4040881SC	74	27	SL6041092TN	46	57	SL6062592TN	86	36
SL4040891SC	74	42	SL6041092TN	52	30	SL6063042TN	142	4
SL4040891SC	122	40	SL6041092TN	68	4	SL6063092TN	96	28
SL4040891SC	146	51	SL6041092TN	88	40	SL6082042TN	140	2
SL4040891SC	148	51	SL6041092TN	92	40	SL6082092TN	4	67
SL4040891SC	156	64	SL6041092TN	110	10	SL6082092TN	44	14
SL4041081SC	48	27	SL6041092TN	124	69	SL6082092TN	52	34
SL4041081SC	62	49	SL6041092TN	134	7	SL6082092TN	146	54
SL4041091SC	2	59	SL6041092TN	150	18	SL6082092TN	148	54
SL4041091SC	4	59	SL6041092TN	156	66	SL6083092TN	74	7

NUMERICAL INDEX OF PARTS

PART NO	PAGE	REF NO.	PART NO	PAGE	REF NO.	PART NO	PAGE	REF NO.
SL9061291SE	52	40	SM4030455SP	38	8	SM4051255SP	22	57
SL9082091SE	52	18	SM4030501SC	102	51	SM4051255SP	24	57
SM0030601SC	114	42	SM4030501SC	106	51	SM4051405SE	70	18
SM0030601SC	164	60	SM4030601SN	132	101	SM4051655SP	22	47
SM0040601SC	58	7	SM4030601SN	162	42	SM5030355SE	138	22
SM0040601SC	102	68	SM4030801SC	52	17	SM5030655SN	14	23
SM0040601SC	146	41	SM4030801SC	102	81	SM5030655SN	22	44
SM0040801SC	48	11	SM4030801SC	106	80	SM5040550TP	54	2
SM0050801SC	44	9	SM4030801SC	108	5	SM5040550TP	130	76
SM0050801SC	48	12	SM4030801SN	44	35	SM5051400SC	48	41
SM0081001SC	58	5	SM4030855SN	162	41	SM5850460SP	136	24
SM1030400SP	128	40	SM4040455SP	136	27	SM6020450TP	128	28
SM1030601SC	58	9	SM4040501SN	14	2	SM6020802TN	64	7
SM1030601SC	60	3	SM4040655SN	44	13	SM6021000TP	128	29
SM1030801SC	122	44	SM4040655SN	120	34	SM6030602TN	88	8
SM1040750TP	2	37	SM4040655SN	122	12	SM6030602TN	92	8
SM1040800SP	108	29	SM4040655SN	152	24	SM6030602TN	100	30
SM1040801SC	44	73	SM4040655SN	162	29	SM6030602TN	104	30
SM1040801SC	46	73	SM4040655SP	2	93	SM6030602TP	38	6
SM1040801SC	88	43	SM4040655SP	4	93	SM6030800SP	100	5
SM1040801SC	92	43	SM4040655SP	40	24	SM6030800SP	104	5
SM1040801SC	120	27	SM4040655SP	42	24	SM6030802TN	96	37
SM1040801SC	124	90	SM4040655SP	102	53	SM6030802TN	100	27
SM1040801SC	136	3	SM4040655SP	106	54	SM6030802TN	104	27
SM1040801SC	146	43	SM4040655SP	108	31	SM6030802TN	110	8
SM1040801SC	152	16	SM4040855SP	2	24	SM6030802TN	114	31
SM1040870TP	4	87	SM4040855SP	12	28	SM6030802TN	164	58
SM1041201SC	44	24	SM4040855SP	18	53	SM6030802TP	128	50
SM1042501SC	86	22	SM4040855SP	24	49	SM6030802TP	130	50
SM1042501SC	120	10	SM4040855SP	30	59	SM6031202TN	112	59
SM1042501SC	124	76	SM4041001SC	70	20	SM6031210SC	100	22
SM1042501SC	152	2	SM4041050TP	22	30	SM6031210SC	104	22
SM1051001SC	158	22	SM4041201SC	70	22	SM6032502TN	130	56
SM1051601SC	96	6	SM4041255SP	132	95	SM6033002TN	122	21
SM1063552TN	140	31	SM4041655SP	12	13	SM6040460TP	22	23
SM1850600SP	112	74	SM4041655SP	42	6	SM6040460TP	60	20
SM4021201SC	36	7	SM4042001SC	70	23	SM6040602TN	44	18
SM4021201SC	68	12	SM4043555SP	130	71	SM6040602TN	60	44
SM4021201SC	150	25	SM4050655SP	30	55	SM6040602TN	108	24
SM4030401SC	88	31	SM4050655SP	34	55	SM6040602TN	120	6
SM4030401SC	92	31	SM4050855SP	2	33	SM6040602TN	128	87
SM4030401SC	136	6	SM4050855SP	18	48	SM6040602TN	130	87
SM4030455SN	46	60	SM4050855SP	24	62	SM6040602TP	20	8
SM4030455SN	128	35	SM4050855SP	28	27	SM6040610SC	110	32
SM4030455SP	12	17	SM4050855SP	32	27	SM6040650TP	2	15

NUMERICAL INDEX OF PARTS

PART NO	PAGE	REF NO.	PART NO	PAGE	REF NO.	PART NO	PAGE	REF NO.
SM6040650TP	60	19	SM6050802TN	96	51	SM6054552TN	108	34
SM6040650TP	106	53	SM6050802TN	98	51	SM6060802TN	96	34
SM6040800SP	100	15	SM6050802TN	162	32	SM6061002TP	164	56
SM6040800SP	104	15	SM6050802TP	130	78	SM6061202TN	56	2
SM6040802TN	4	78	SM6051002TN	44	27	SM6061202TN	96	46
SM6040802TN	86	26	SM6051002TN	48	8	SM6061202TN	154	28
SM6040802TN	88	24	SM6051002TN	64	5	SM6061202TP	42	4
SM6040802TN	92	24	SM6051002TN	86	7	SM6061402TN	4	64
SM6040802TN	96	12	SM6051002TN	88	35	SM6061402TN	44	43
SM6040802TN	116	4	SM6051002TN	92	35	SM6061402TN	48	9
SM6040802TN	146	4	SM6051002TN	98	59	SM6061402TN	96	65
SM6040802TP	34	59	SM6051002TN	120	12	SM6061402TN	98	65
SM6041000SP	22	40	SM6051002TN	122	9	SM6061402TN	154	32
SM6041002TN	86	9	SM6051002TN	140	23	SM6061402TN	158	40
SM6041002TN	100	26	SM6051002TP	20	2	SM6061402TN	162	19
SM6041002TN	104	26	SM6051002TP	130	63	SM6061402TP	22	13
SM6041002TN	108	12	SM6051202TN	14	13	SM6061402TP	42	21
SM6041002TN	134	3	SM6051202TN	52	27	SM6061602TN	98	48
SM6041002TP	4	91	SM6051202TN	108	3	SM6061602TN	114	4
SM6041050TP	62	55	SM6051202TN	110	44	SM6061602TN	118	5
SM6041050TP	100	55	SM6051202TN	146	33	SM6061602TN	158	8
SM6041050TP	102	55	SM6051202TP	22	2	SM6061610SC	70	17
SM6041050TP	104	56	SM6051202TP	30	81	SM6061802TN	88	6
SM6041050TP	106	56	SM6051202TP	34	81	SM6061802TN	92	6
SM6041200SP	22	42	SM6051400SP	4	72	SM6062002TN	96	44
SM6041200SP	100	20	SM6051402TN	46	64	SM6062002TN	112	51
SM6041200SP	104	20	SM6051402TN	88	18	SM6062002TN	162	44
SM6041202TN	100	41	SM6051402TN	92	18	SM6062502TN	2	6
SM6041202TN	104	41	SM6051602TN	48	42	SM6063002TP	24	55
SM6041402TN	4	60	SM6051602TN	58	2	SM6081202TP	130	83
SM6041402TN	114	40	SM6051602TN	86	3	SM6081602TN	44	46
SM6041402TN	134	6	SM6051602TN	110	4	SM6081602TN	60	31
SM6041802TN	62	57	SM6051602TN	124	61	SM6081602TN	158	15
SM6042002TN	106	66	SM6052002TN	118	9	SM6082002TN	4	62
SM6042002TN	120	29	SM6052010SC	4	73	SM6082002TN	158	24
SM6042002TN	124	92	SM6052010SC	128	11	SM6083002TN	26	32
SM6042002TN	152	18	SM6052502TN	46	65	SM6083002TN	110	25
SM6042502TN	108	9	SM6052502TN	60	41	SM6083002TN	162	9
SM6042502TN	122	36	SM6052502TN	110	30	SM6083002TP	30	52
SM6043552TN	56	6	SM6052502TN	140	7	SM6083002TP	34	52
SM6043552TN	156	67	SM6052502TN	162	14	SM6083502TN	96	20
SM6044002TP	122	26	SM6052502TP	98	69	SM6102002TN	158	35
SM6050800SP	130	80	SM6052502TP	110	16	SM6105502TN	158	46
SM6050802TN	14	15	SM6053052TN	4	68	SM6123002TN	144	2
SM6050802TN	48	7	SM6054502TN	98	61	SM67506A0TP	28	45

NUMERICAL INDEX OF PARTS

PART NO	PAGE	REF NO.	PART NO	PAGE	REF NO.	PART NO	PAGE	REF NO.
SM67506A0TP	32	45	SM8050812TP	32	41	SS4090415SP	10	78
SM6850502TN	36	4	SM8051002TP	2	9	SS4090715SP	10	74
SM6850802TN	38	13	SM8051002TP	30	56	SS5090210SP	120	8
SM7050850TP	88	22	SM8051002TP	34	56	SS5091020SP	16	40
SM7050850TP	92	22	SM8051002TP	154	11	SS5110810SP	22	32
SM8030312TP	88	37	SM8051402TP	14	16	SS6060410TP	10	86
SM8030312TP	92	37	SM8060550TP	30	82	SS6060410TP	166	35
SM8030312TP	114	33	SM8060550TP	34	82	SS6060510TP	10	54
SM8030402TP	100	39	SM8060552TP	8	11	SS6080320SP	4	49
SM8030402TP	104	39	SM8060552TP	108	15	SS6080320SP	166	33
SM8030412TP	42	26	SM8060552TP	114	6	SS6080410SP	10	70
SM8030412TP	102	64	SM8060612TP	8	32	SS6090520SP	16	44
SM8030412TP	106	65	SM8060612TP	26	26	SS6153012TP	30	50
SM8031212TP	112	64	SM8060612TP	86	32	SS6153012TP	34	50
SM8031212TP	114	26	SM8060612TP	96	39	SS7110710SP	10	65
SM8040360TP	20	6	SM8060612TP	110	41	SS8090530TP	48	37
SM8040412TP	86	11	SM8060612TP	118	13	SS8090670SP	16	30
SM8040412TP	114	38	SM8060612TP	154	14	SV4030601SN	52	11
SM8040412TP	146	21	SM8060612TP	162	24	TA0290301M0	28	32
SM8040512TP	114	28	SM8060802TP	98	70	TA0290301M0	32	32
SM8040612TP	42	12	SM8060802TP	156	77	TA0370301R0	8	28
SM8040612TP	96	55	SM8060812TP	8	14	TA0490601R0	8	18
SM8040612TP	98	55	SM8060812TP	96	18	TA0500301R0	8	19
SM8040612TP	108	8	SM8060812TP	154	26	TA0550604R0	26	12
SM8040612TP	146	19	SM8060812TP	158	30	TA0750404R0	8	2
SM8040612TP	162	67	SM8060842TP	110	42	TA0750704R0	2	45
SM8040612TP	164	67	SM8060842TP	114	7	TA0800504R0	4	86
SM8040802TP	52	16	SM8060842TP	162	23	TA0950806R0	2	44
SM8041012TP	110	36	SM8061002TP	158	6	TA1050504R0	2	85
SM8041012TP	164	72	SM8061550TP	8	7	TA1050504R0	4	85
SM8041552TP	112	81	SM8061612TP	26	28	TA1250406R0	2	43
SM8050412TP	4	79	SM8081652TP	8	10	TA1701002R0	46	74
SM8050412TP	86	5	SM9040500SN	146	26	TA1701002R0	120	24
SM8050412TP	130	61	SM9062553SC	146	46	WP0220300SC	36	13
SM8050412TP	140	13	SM9065003SC	146	44	WP0220301SC	68	13
SM8050592TP	154	10	SM9082503SE	156	51	WP0220301SC	150	26
SM8050602TP	114	36	SM9085553SC	158	12	WP0320500SC	38	14
SM8050612TP	12	7	SM9103513SC	154	36	WP0320500SC	88	32
SM8050612TP	16	39	SQ2050453MZ	26	13	WP0320500SC	92	32
SM8050612TP	22	20	SQ2050453MZ	28	28	WP0320500SC	100	10
SM8050612TP	42	20	SQ2050453MZ	32	28	WP0320500SC	104	10
SM8050612TP	108	7	SQ2060451MZ	26	14	WP0320500SC	130	54
SM8050612TP	128	21	SS1060610SP	112	84	WP0320500SC	136	5
SM8050612TP	164	65	SS1060610SP	136	38	WP0320500SC	138	21
SM8050812TP	28	41	SS1060610SP	138	15	WP0320501SC	122	45

NUMERICAL INDEX OF PARTS

PART NO	PAGE	REF NO.	PART NO	PAGE	REF NO.
WP0350516SD	16	46	WP0641601SC	48	10
WP0370316SD	60	6	WP0651001SC	140	24
WP0371016SD	28	46	WP0651001SC	154	33
WP0371016SD	32	46	WP0651001SC	158	41
WP0410516SD	62	59	WP0651646SC	142	5
WP0430800SC	136	28	WP0820526SD	156	79
WP0430800SD	4	84	WP0841600SC	62	54
WP0430800SD	40	25	WP0841600SC	158	25
WP0430800SD	54	3	WP0841600SD	30	53
WP0430801SC	18	54	WP0841600SD	34	53
WP0430801SC	102	56	WP0841600SE	156	52
WP0430801SC	106	57	WP0841601SC	4	63
WP0430801SC	122	27	WP0841601SC	26	33
WP0431005SP	60	23	WP0841601SC	44	55
WP0431005SP	120	7	WP0841601SC	46	55
WP0450000SD	10	64	WP0841601SC	74	9
WP0450000SD	12	29	WP0841601SC	100	18
WP0450000SD	20	9	WP0841601SC	104	18
WP0450000SD	42	8	WP0871602SE	52	19
WP0450846SP	6	96	WP1020616SD	48	4
WP0450846SP	130	72	WP1021016SD	48	3
WP0480856SP	22	33	WP1052001SC	154	37
WP0482086SD	52	46	WP1052001SC	158	47
WP0501016SC	50	50	WP1202016SD	144	3
WP0501016SD	6	95	WP1502500SC	110	26
WP0510516SD	130	66	WP1612616SE	70	25
WP0520656SA	14	6	WS0310002KN	100	11
WP0531000SC	52	28	WS0310002KN	104	11
WP0531000SC	124	62	WS0310002KN	122	22
WP0531000SD	20	3	WS0451040KP	48	26
WP0531001SE	44	25	WS0510002KN	70	29
WP0550800SP	28	37	WS0510002KR	112	78
WP0550800SP	32	37	WS0820002KN	26	34
WP0550800SP	112	79	WS1643202KR	70	26
WP0551016SH	48	31	WZ1052010KP	48	5
WP0553216SD	60	40			
WP0611626SP	112	54			
WP0612066SP	98	49			
WP0621016SD	30	51			
WP0621016SD	34	51			
WP0621026SP	164	75			
WP0641600SC	96	35			
WP0641601SC	2	65			
WP0641601SC	4	65			
WP0641601SC	44	44			