

MODEL : APW-895

List No : 1462-12

PARTS LIST

Published:09/28/2017

CONTENTS

FRAME & MISCELLANEOUS COVER COMPONENTS	1
MAIN SHAFT & THREAD TAKE-UP LEVER COMPONENTS	5
NEEDLE THREAD TRIMMER COMPONENTS.....	9
THREAD TENSION & WIPER COMPONENTS	11
LOWER THREAD COMPONENTS	15
CENTER KNIFE COMPONENTS	17
LOWER SHAFT COMPONENTS.....	21
HOOK DRIVING SHAFT LEFT COMPONENTS.....	23
HOOK DRIVING SHAFT RIGHT COMPONENTS	27
BOBBIN THREAD DETECTING COMPONENTS.....	31
THREAD DETECTING COMPONENTS	33
LUBRICATION COMPONENTS	35
BACK TUCK COMPONENTS	37
FRAME & COVER COMPONENTS (1).....	39
FRAME & COVER COMPONENTS (2).....	43
PEDAL SWITCH COMPONENTS	47
POCKET BAG CLAMP COMPONENTS.....	49
AIR EQUIPMENT COMPONENTS.....	51
CLAMP FOOT COMPONENTS.....	53
CORNER KNIFE COMPONENTS	55
BINDER COMPONENTS	57
MARKING LIGHT COMPONENTS	59
FLAP PHOTOTUBE COMPONENTS.....	61
THREAD STAND COMPONENTS.....	63
ACCESSORIE PART COMPONENTS	65
TRANSMISSION BOX COMPONENTS.....	67
OPERATION PANEL COMPONENTS	71
WIRING DIAGRAM	73
CLAMP FOOT UNIT (1)	77
CLAMP FOOT UNIT (2)	79
CLAMP FOOT UNIT (3).....	83
CLAMP FOOT FEED UNIT	87
CORNER KNIFE UNIT	91
BINDER UNIT.....	97
MARKING LIGHT UNIT	101
THIN CLOTH FOLDING PLATE	103
SA-117:CLOTH LENGTHEN DEVICE	105
SA-118S:PAVING PLATE DEVICE	107
SA-119:VACUUM DEVICE.....	109
SA-120:AUTOMATIC INTER LING FEEDING DEVICE	115
SA-121:FRAP MARKING DEVICE	121
SA-125:ZIPPER ATTACHMENT	123
SA-126:BUNDLE CLAMP DEVICE	125
SA-127:VACUUM MOTOR DEVICE.....	127
SA-129:STANDING WORK STAND.....	129
SA-130:STANDING WORK PEDAL	131

CONTENTS

SA-136:WORK PIECE CLAMP DEVICE	135
SP-46:CLAMP BAR STACKER DEVICE (1).....	137
SP-46:CLAMP BAR STACKER DEVICE (2).....	141
SP-47:ROLLER STACKER DEVICE	145
GAUGE COMPONENTS (1).....	149
GAUGE COMPONENTS (2).....	151
GAUGE COMPONENTS (3).....	153
PNEUMATIC CIRCUIT DIAGRAM (1).....	155
PNEUMATIC CIRCUIT DIAGRAM (2) (OPTION PARTS).....	159
LIST FOR INFORMATION OF CHANGE.....	161
HOW TO MAKE USE OF THIS PARTS LIST	162

FRAME & MISCELLANEOUS COVER COMPONENTS

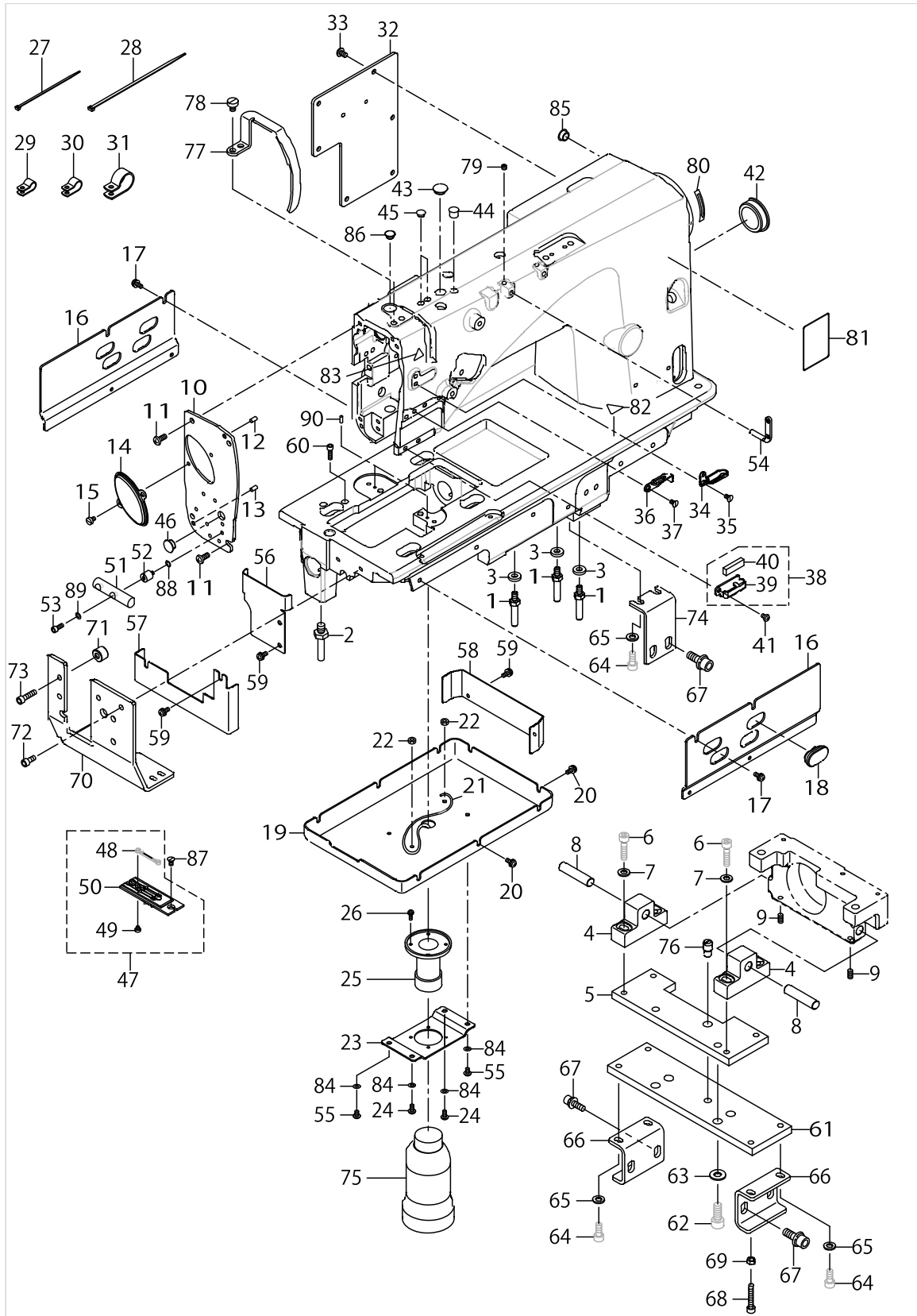

FRAME & MISCELLANEOUS COVER COMPONENTS

No.	Parts No.	Parts name	Remarks	Level	Cons	Qty
1	40028555	STUD				3
2	40035180	BED_SCREW_STUD_B				1
3	40036690	WASHER				3
4	40033410	HEAD_BASE_A				2
5	40034481	HEAD_BASE_PLATE_B				1
6	SM6062502TN	HEXAGONAL-HOLE BOLT				4
7	WP0641601SC	WASHER				4
8	40033825	HEAD_FIXED_SHAFT				2
9	SM8051002TP	SCREW M5 L=10				2
10	40025640	FACE_PLATE_A				1
11	SM4050855SP	SCREW				4
12	PS0400082KP	SPRING PIN				1
13	PS0400082KP	SPRING PIN				1
14	40025641	FACE_PLATE_B				1
15	SM6040650TP	SCREW				2
16	40033441	OIL_COVER_A				2
17	SL4041091SC	SCREW M4 L=10				6
18	40028877	FACE_COVER_CAP				4
19	40033442	OIL_COVER_B				1
20	SL4041091SC	SCREW M4 L=10				6
21	CQ202000000	OIL WICK				1
22	NM6040000SN	NUT M4				2
23	40033443	OIL_MANAGEMENT_BRACKET				1
24	SM4040855SP	SCREW				2
25	B8202205000	OIL MANAGEMENT				1
26	SL4031081SC	SCREW M3 X 10				4
27	EA9500B0100	CABLE BAND				15
28	EA9500B0200	CABLE BAND 150				15
29	HX00150000C	CABLE CLIP				3
30	HX00150000D	CABLE CLIP				3
31	HX00150000K	CABLE CLIP				4
32	40028766	REAR_PLATE				1
33	SM4050855SP	SCREW				6
34	40029078	THREAD_GUIDE_UPPER				1
35	SM1040750TP	SCREW M4 L=7				1
36	40039765	THREAD_GUIDE_M			☆	1
37	SM1040750TP	SCREW M4 L=7				1
38	40031060	THREAD_GUIDE_F_ASM			☆	1
39	40033821	THREAD_GUIDE_F		*		1
40	40034444	FELT		*	☆	1
41	SM4040655SP	SCREW M4 L=6				1
42	22619100	CAP				1
43	TA1250406R0	RUBBER PLUG D=12.5 L=4				4
44	TA0950806R0	RUBBER PLUG				1
45	TA0750704R0	RUBBER PLUG				2
46	TA1050504R0	RUBBER PLUG				1
47	40046301	NEEDLE_PLATE_10_ASM.				1

FRAME & MISCELLANEOUS COVER COMPONENTS

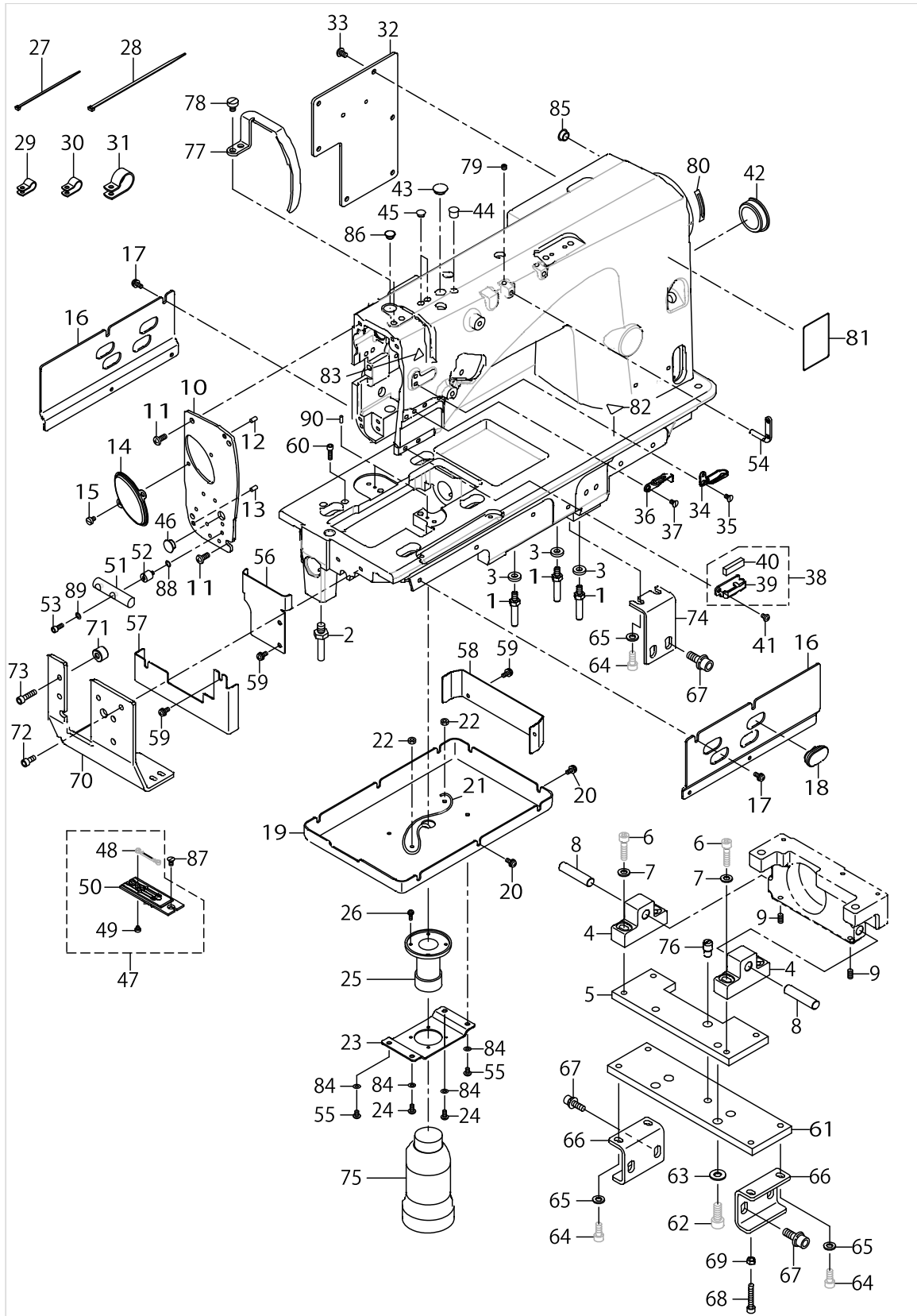

FRAME & MISCELLANEOUS COVER COMPONENTS

No.	Parts No.	Parts name	Remarks	Level	Cons	Qty
48	16403008	CONTER KNIFE RIGHT		*		1
49	SS6080320SP	SCREW 1/8-44 L= 2.5		*		2
50	40078201	NEEDLE_PLATE_10		*		1
51	40026344	ROCK_SHAFT				1
52	40069615	FEED_BASE_SPACER				2
53	SM6041002TP	SCREW M4 L=10				2
54	22920706	TWO EYELET				2
55	SM4040655SP	SCREW M4 L=6				2
56	40042292	BED_OIL_COVER_A				1
57	40042293	BED_OIL_COVER_B				1
58	40042294	BED_OIL_COVER_C				1
59	SL4041091SC	SCREW M4 L=10				6
60	SM6041402TN	SCREW M4X0.7 L=14				2
61	40034482	HEAD_BASE_PLATE_A				1
62	SM6082002TN	SCREW M8 L=20				4
63	WP0841601SC	WASHER 8.4X17.4X1.6				4
64	SM6061402TN	BOLT				6
65	WP0641601SC	WASHER				6
66	40038253	FIXING_PLATE				2
67	SL6082092TN	BOLT				6
68	SM6053052TN	SCREW				4
69	NM6050001SC	NUT M5				4
70	40034480	HEAD_FRONT_BASE				1
71	40033444	FRONT_BASE_SPACER				2
72	SM6051400SP	SCREW				2
73	SM6052010SC	SCREW M5X0.8 L=20				2
74	40034479	HEAD_ROCK_PLATE				1
75	B9121012000	OIL CAN				1
76	40023180	FIXED_PIN				1
77	40028245	THREAD_TAKE_UP_LEVER_COVER				1
78	SM6060800SP	SCREW M6 L=8				1
79	SM8050412TP	SCREW M5 L=4				2
80	CM500300001	DIRECTION LABEL				1
81	CM301200001	SAFETY LABEL_S				1
82	CM300200002	CAUTION LABEL(25)				1
83	CM300200001	ATTENTION SEAL				1
84	WP0430800SD	WASHER M4				4
85	TA1050504R0	RUBBER PLUG				1
86	TA0800504R0	PLUG D=8 L=4.5				1
87	SM1040870TP	SCREW				2
88	WP0501016SD	WASHER 5X10.5X1				2
89	WP0450846SP	WASHER				2
90	PH0300085S0	PIN				2

MAIN SHAFT & THREAD TAKE-UP LEVER COMPONENTS

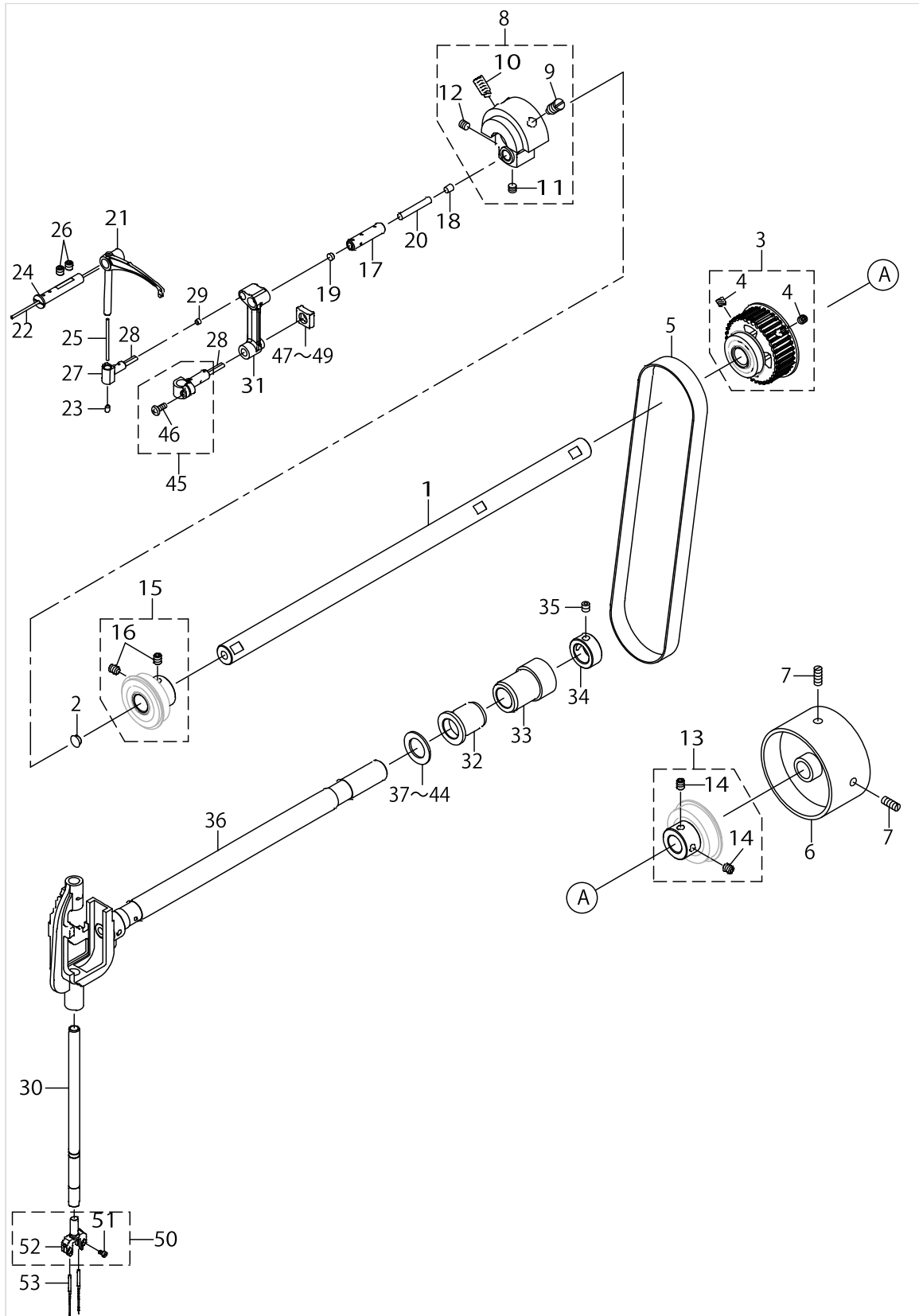

MAIN SHAFT & THREAD TAKE-UP LEVER COMPONENTS

No.	Parts No.	Parts name	Remarks	Level	Cons	Qty
1	40024436	MAINSHAFT				1
2	TA0750404R0	PLUG D=7.5 L=3.5				1
3	40029048	ASSY_MAINSHAFT_BEARING_2				1
4	SM8060612TP	SCREW M6 L=6		*		4
5	40028652	TIMING_BELT				1
6	40050540	HAND_WHEEL				1
7	SM8061550TP	SCREW M6 L=15				2
8	40031864	ASSY_COUNTER_WEIGHT				1
9	40004171	COUNTER_WEIGHT_SCREW		*		1
10	SM8081652TP	SCREW M8 L=16		*		1
11	SM8060552TP	SCREW M6 L=5		*		1
12	SM8060612TP	SCREW M6 L=6		*		1
13	40029049	ASSY_MAINSHAFT_BEARING_3				1
14	SM8060812TP	SCREW M6 L=8		*		2
15	40029047	ASSY_MAINSHAFT_BEARING				1
16	40010417	BEARING_BUSH_SCREW		*		2
17	40029964	NEEDLE_BAR_CRANK_PIN				1
18	TA0490601R0	PLUG D=4.9X5.5 L=6				1
19	TA0500301R0	PLUG 5X5.8 L=3				1
20	CQ303000000	OIL WICK				0.02
21	40041107	TAKE_UP_LEVER_E				1
22	CQ202000000	OIL WICK				0.04
23	22810907	RUBBER PLUG				1
24	22605307	THREAD TAKE-UP LEVER PIN				1
25	CQ202000000	OIL WICK				0.15
26	SM8060612TP	SCREW M6 L=6				2
27	40027951	TAKE_UP_LEVER_THRUST_PIN				1
28	CQ252000000	OIL WICK				0.02
29	TA0370301R0	PLUG D-3.7X4.4 L=3				1
30	40033463	NEEDLE_BAR			☆	1
31	40022110	NEEDLE_BAR_CRANK_ROD				1
32	40023568	BUSHING				1
33	40023569	BUSHING				1
34	CS1701181TP	THRUST COLLAR D=17 W=11				1
35	SM8060612TP	SCREW M6 L=6				2
36	40026395	NEEDLE_BAR_ROCKING_BASE_ASM.				1
37	B1438512B00	WASHER 17.1X28X1.5	SELECTIVE PARTS			1
38	22606206	SPACER Y	SELECTIVE PARTS			1
39	22606305	SPACER Z	SELECTIVE PARTS			1
40	22607600	SPACER A	SELECTIVE PARTS			1
41	22607709	SPACER B	SELECTIVE PARTS			1
42	22607808	SPACER D	SELECTIVE PARTS			1
43	22607907	SPACER E	SELECTIVE PARTS			1
44	22606404	SPACER F	SELECTIVE PARTS			1
45	40031862	ASSY_NEEDLE_BAR_CONNECTION				1
46	SM4041055SP	SCREW		*		1
47	23204506	ROCKING ROD SQUARE BLOCK A	SELECTIVE PARTS			1

MAIN SHAFT & THREAD TAKE-UP LEVER COMPONENTS

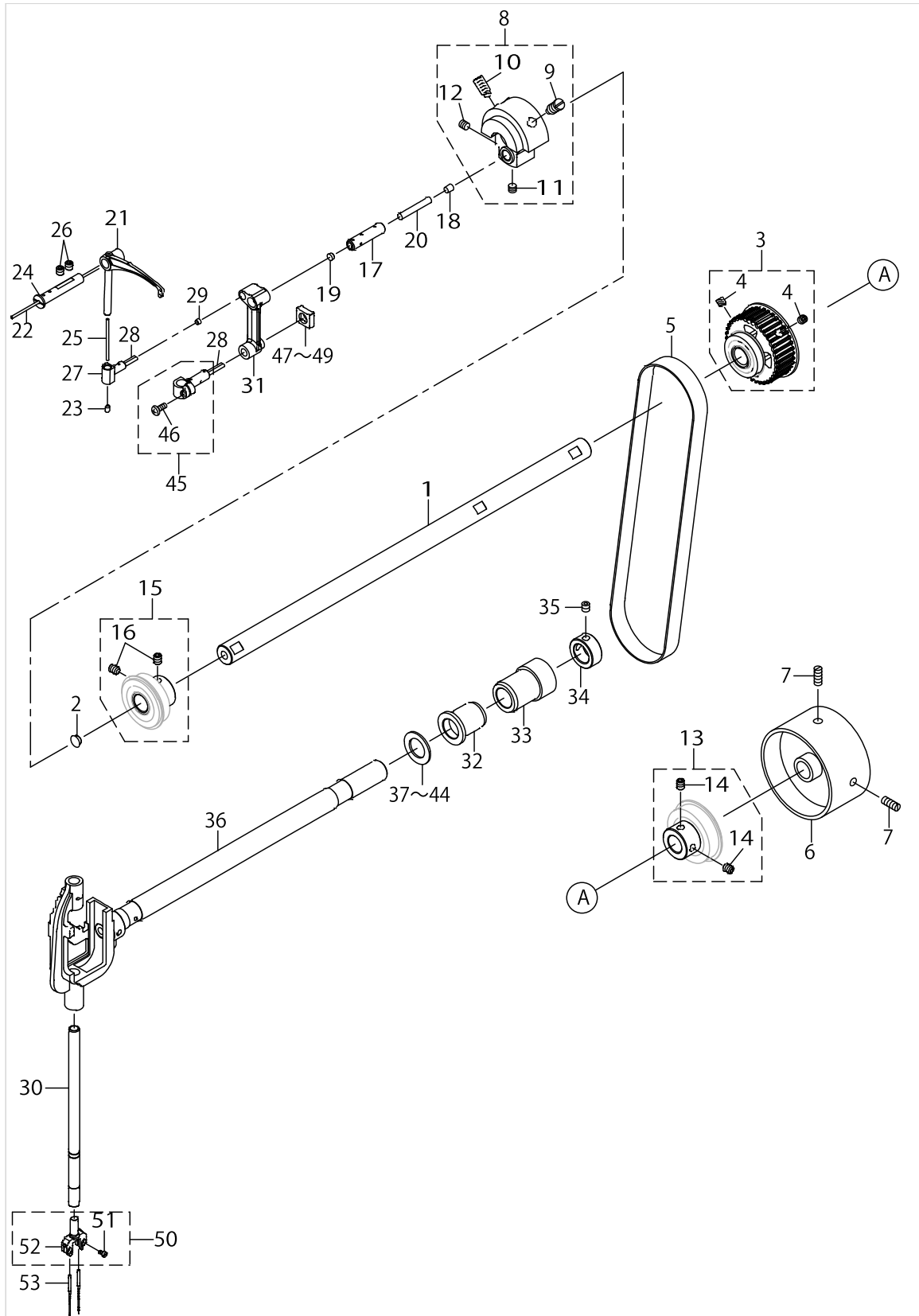

MAIN SHAFT & THREAD TAKE-UP LEVER COMPONENTS

No.	Parts No.	Parts name	Remarks	Level	Cons	Qty
48	23204605	ROCKING ROD SQUARE BLOCK B	SELECTIVE PARTS			1
49	23204704	ROCKING ROD SQUARE BLOCK C	SELECTIVE PARTS			1
50	40046314	NEEDLE_BAR_CLAMP_10_ASM.				1
51	SM6850400SP	SCREW M2.5 L=4		*		2
52	40033451	NEEDLE_BAR_CLAMP_10		*		1
53	MDP170B1600	NEEDLE DPX17 #16				2

NEEDLE THREAD TRIMMER COMPONENTS

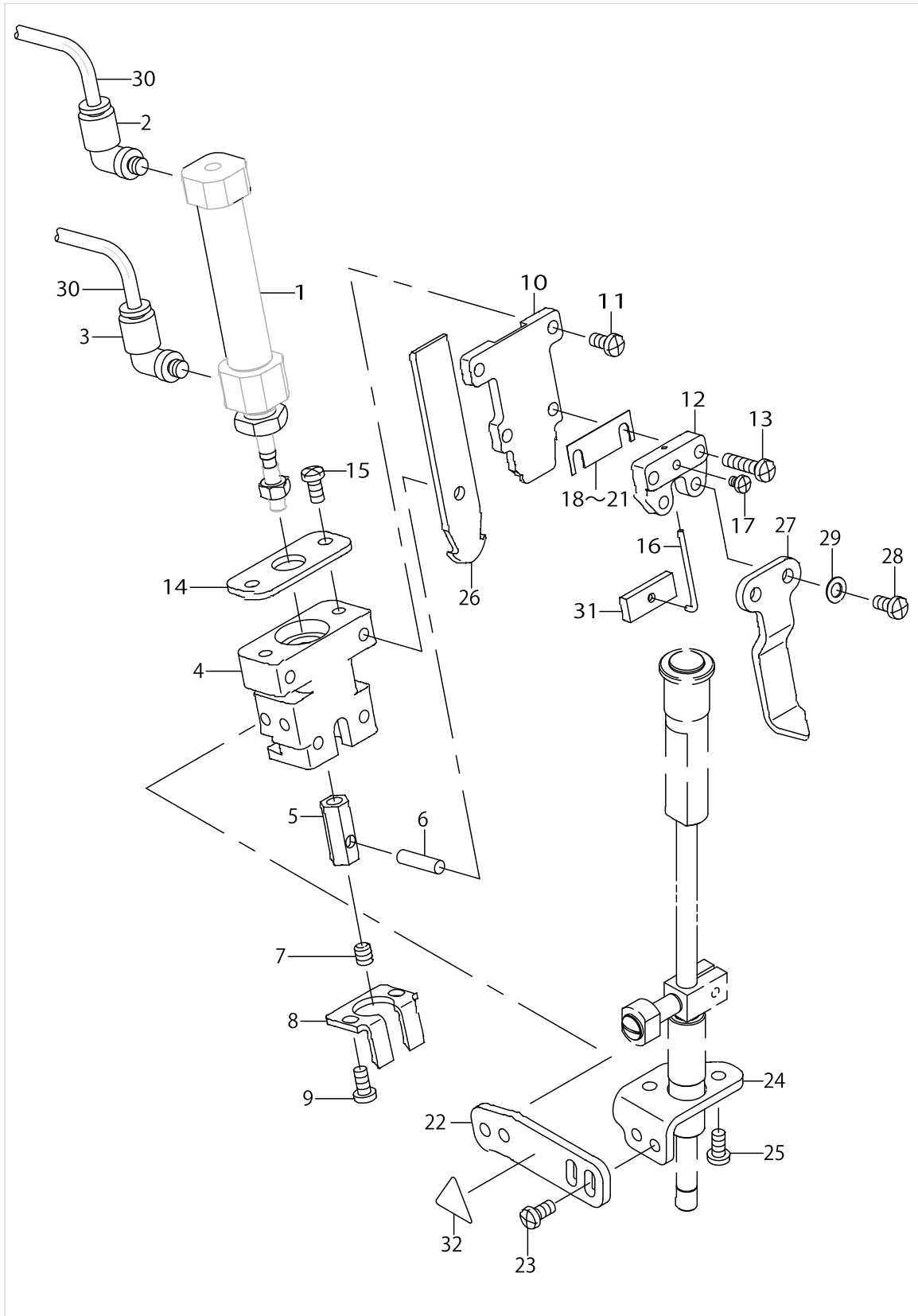

NEEDLE THREAD TRIMMER COMPONENTS

No.	Parts No.	Parts name	Remarks	Level	Cons	Qty
1	PA1604005B0	ARI CYLINDER			☆	1
2	PJ304040504	ELBOW UNION				1
3	PJ304040506	ELBOW UNION				1
4	40023016	UPPER_KNIFE_BASE				1
5	40033537	UPPER_KNIFE_JOINT				1
6	B1505804000	HINGE SHAFT				1
7	SM8050612TP	SCREW M5X6				1
8	16409906	NEEDLE THREAD COUNTER KNIFE				1
9	SM4040855SP	SCREW				2
10	40023019	UPPER_KNIFE_GUIDE				1
11	SM4040855SP	SCREW				2
12	40023017	UPPER_KNIFE_CLAMP_BASE				1
13	SM4041655SP	SCREW M4 L=16				2
14	40023018	UPPER_KNIFE_PLATE				1
15	SM4040855SP	SCREW				2
16	40033816	CLAMP_SPRING			☆	1
17	SM4030455SP	SCREW				1
18	16410607	SPACER 0.2	SELECTIVE PARTS			1
19	16410706	SPACER 0.4	SELECTIVE PARTS			1
20	16410805	SPACER 0.6	SELECTIVE PARTS			1
21	16410904	SPACER 0.8	SELECTIVE PARTS			1
22	40026152	UPPER_THREAD_TRIMMER_PLATE				1
23	SM4040855SP	SCREW				4
24	40026153	UPPER_THREAD_TRIMMER_BASE				1
25	SM4040855SP	SCREW				2
26	40023020	UPPER_KNIFE_10_12				1
27	40026151	CLOTH_SPREADER				1
28	SM4040855SP	SCREW				2
29	WP0450000SD	WASHER 4.5X8X0.5				2
30	BT0400251EB	URETHANE HOSE BLACK				2
31	40033815	CLAMP_PLATE				1
32	CM300200001	ATTENTION SEAL				1

THREAD TENSION & WIPER COMPONENTS

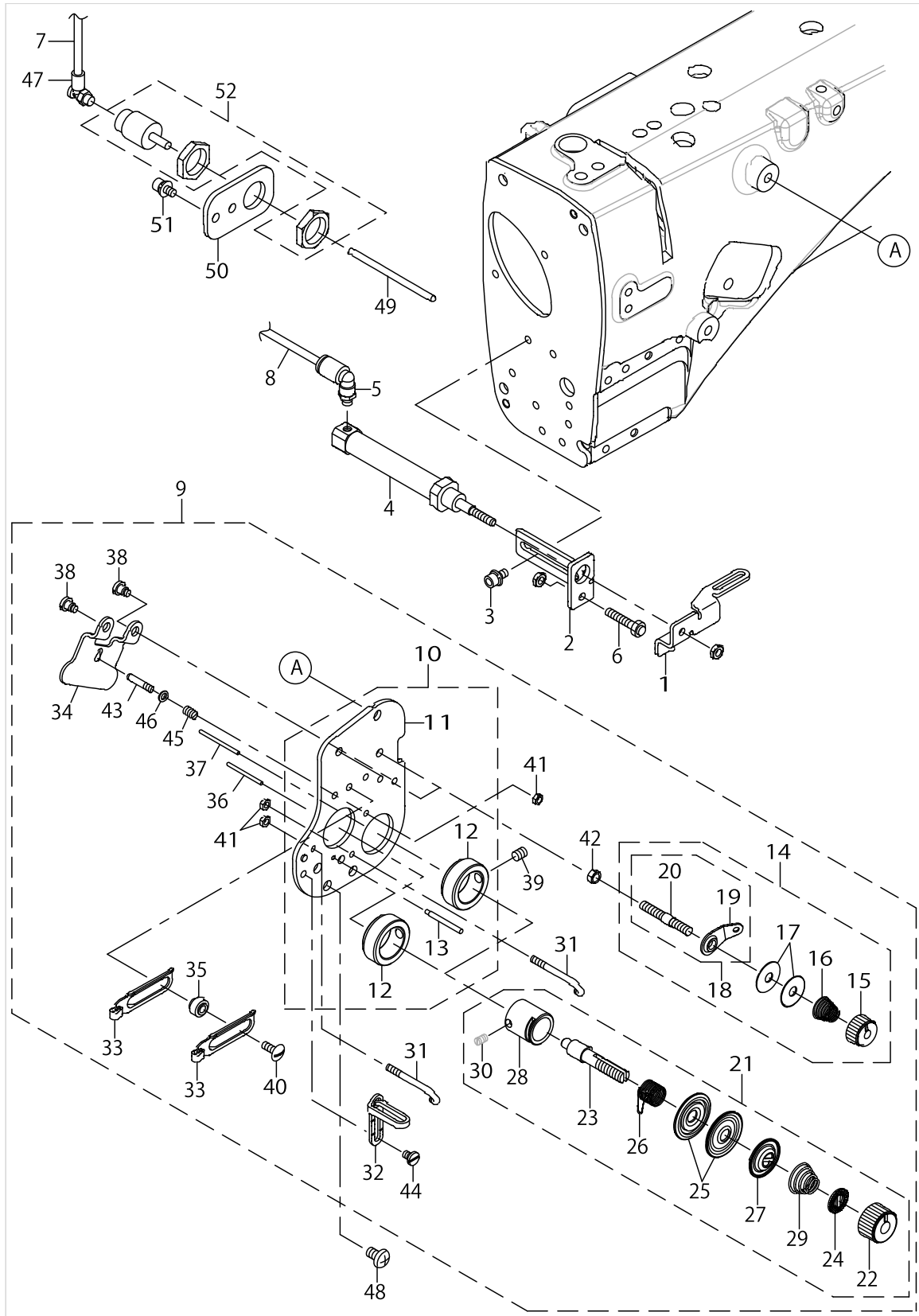

THREAD TENSION & WIPER COMPONENTS

No.	Parts No.	Parts name	Remarks	Level	Cons	Qty
1	40025634	WIPER			☆	1
2	40025635	WIPER_CYLINDER_BASE				1
3	SL6040892TN	BOLT				2
4	PA1002506A0	CYINDER				1
5	PJ304040506	ELBOW UNION				1
6	40044963	STOPPER_BOLT			☆	1
7	BT0400251EB	URETHANE HOSE BLACK				3
8	BT0400251EB	URETHANE HOSE BLACK				3
9	40061321	COMP_THREAD_TENSION				1
10	40028250	ASSY_TENSION_BASE_PLATE		*		1
11	40028251	TENSION_BASE_PLATE		*		1
12	40015697	THREAD_TENSION_BASE		*		2
13	40022463	THREAD_GUIDE_PIN		*		1
14	40022427	THREAD TENSION NUT		*		2
15	22945703	THREAD TENSION SPRING		*		1
16	22945505	BOBBIN WINDER TENSION DISC		*		1
17	B3214047000	BOBBIN WINDER TENSION DISC		*		1
18	22529473	BOBBIN THREAD TENSION ROD ASM.		*		1
19	22529408	BOBBIN THREAD GUIDE		*		1
20	22529515	BOBBIN THREAD TENSION ROD		*		1
21	23626062	THREAD TENSION ASM. H		*		2
22	23626005	THREAD TENSION NUT		*		1
23	22921209	THREAD TENSION POST		*		1
24	22921407	ROTATION STOPPER		*		1
25	22921506	THREAD TENSION DISK		*		2
26	22921605	THREAD TAKE-UP SPRING		*		1
27	22921803	DISK STOPPER		*		1
28	22945307	THREAD TENSION POST BASE		*		1
29	22962005	THREAD TENSION SPRING		*		1
30	SS8090670SP	SCREW 9/64-40 L= 5.5		*		1
31	B1118512000	THREAD TAKE-UP GUIDE LEVER (A)		*		2
32	22811301	THREAD GUIDE(UPPER) RIGHT		*		1
33	23203201	TAKE-UP THREAD GUIDE		*		2
34	40034660	DISK_RELEASE_PLATE		*		1
35	23203300	THREAD GUIDE COLLAR		*		2
36	B3118552A00	TENSION RELEASE PIN A		*		1
37	B3118552F00	TENSION RELEASING PIN		*		1
38	SD0470316TP	SHOULDER SCREW D=4.7 H=3.1		*		2
39	SM8050612TP	SCREW M5X6		*		2
40	SS5091020SP	SCREW 9/64-40 L= 9.5		*		2
41	NS6080210SP	NUT 1/8-44		*		3
42	NS6110310SP	NUT 11/64-40		*		2
43	40015699	SPRING_GUIDE		*		1
44	SS6090520SP	SCREW 9/64-40 L= 5.0		*		1
45	40009222	PRESSER PLATE ADJUSTING SPRING		*		1
46	WP0350516SD	WASHER 3.5X6X0.5		*		1
47	PJ304040506	ELBOW UNION				1

THREAD TENSION & WIPER COMPONENTS

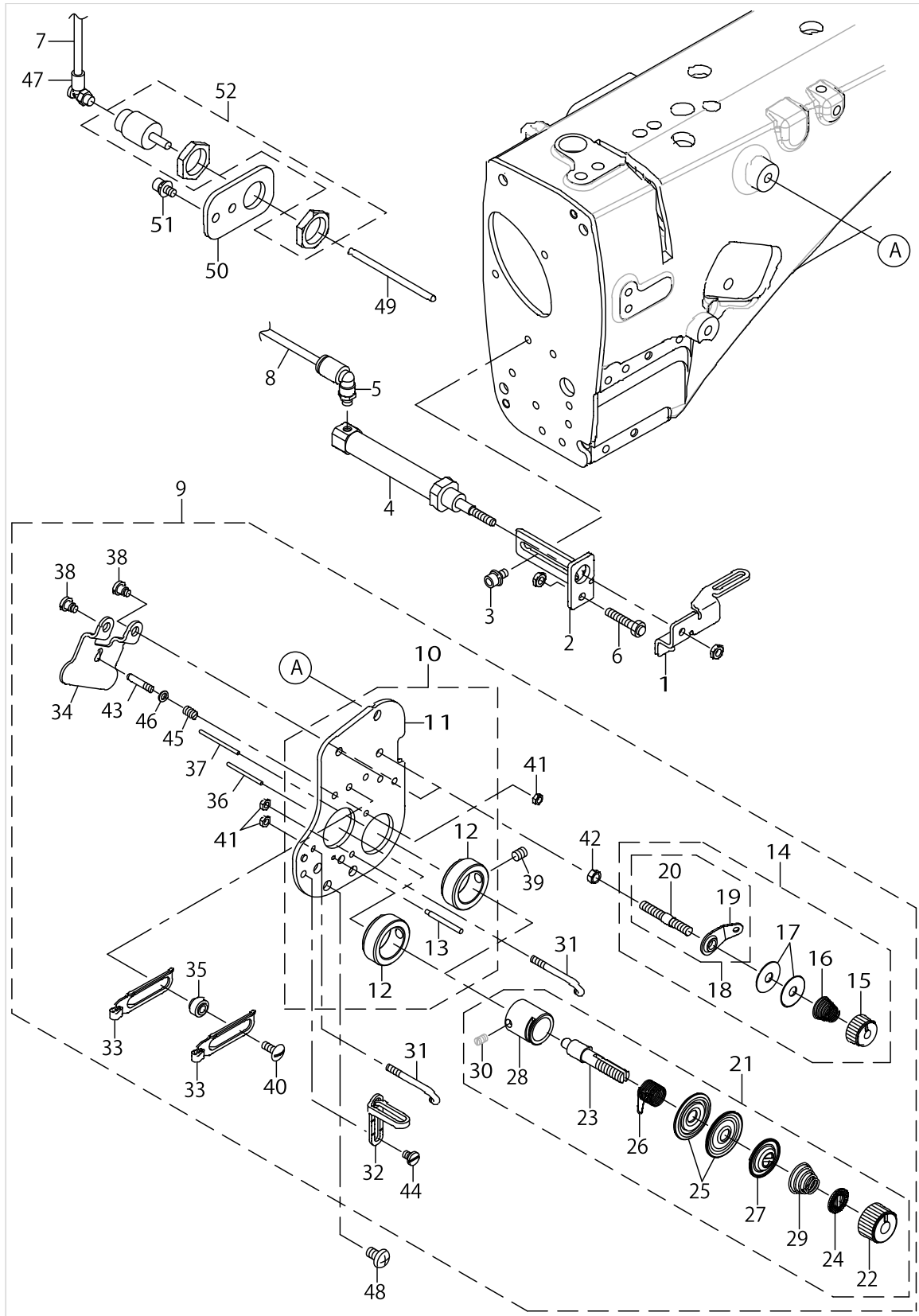

THREAD TENSION & WIPER COMPONENTS

No.	Parts No.	Parts name	Remarks	Level	Cons	Qty
48	SM4050855SP	SCREW				2
49	40034974	TENSION_RELEASE_SHAFT				1
50	40025636	THREAD_TENSION_CYLINDER_BRACKET				1
51	SL6040892TN	BOLT				2
52	PA1000512A0	AIR CYLINDER				1

LOWER THREAD COMPONENTS

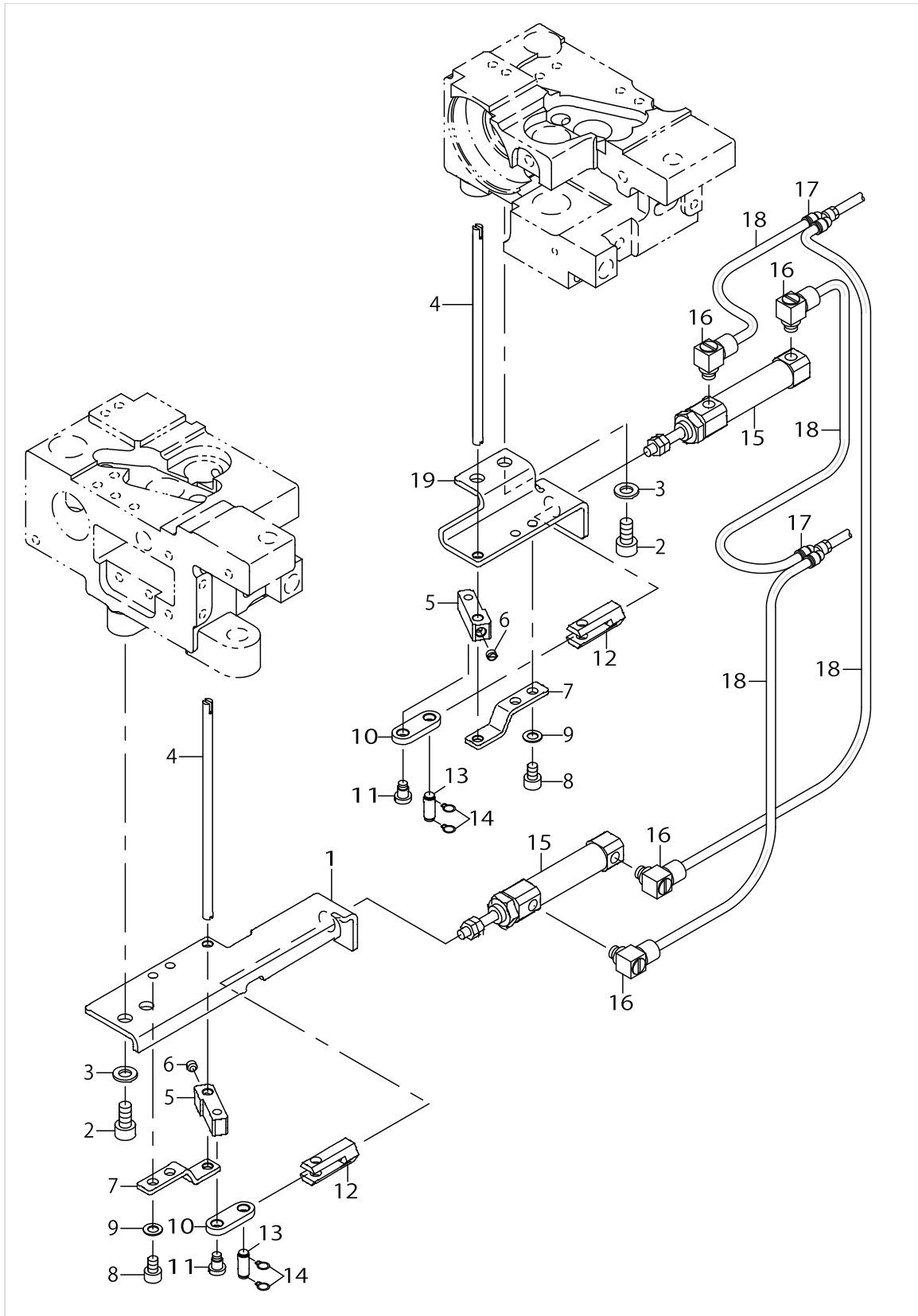

LOWER THREAD COMPONENTS

No.	Parts No.	Parts name	Remarks	Level	Cons	Qty
1	40025624	LOWER_KNIFE_BASE_L				1
2	SM6051002TP	SCREW M5X0.8 L=10				4
3	WP0531000SD	WASHER M5				4
4	40025646	LOWER_KNIFE			☆	2
5	40025622	KNIFE_LINK_ARM				2
6	SM8040360TP	SCREW				2
7	40025623	KNIFE_PRESSER_BASE				2
8	SM6040602TP	SCREW M4 L=6				2
9	WP0450000SD	WASHER 4.5X8X0.5				2
10	40033420	LOWER_KNIFE_LINK				2
11	SD0450401SP	HINGE SCREW D= 4.5 H= 4				2
12	40025661	CYLINDER_JOINT				2
13	B3034450000	LINK PIN				2
14	B3035450000	SNAP RING				4
15	PA1001521A0	AIR CYLINDER				2
16	PJ046052503	HOSE ELBOW				4
17	PJ308040002	QUICK COUPLING				2
18	BT0400251EB	URETHANE HOSE BLACK				6
19	40025625	LOWER_KNIFE_BASE_R				1

CENTER KNIFE COMPONENTS

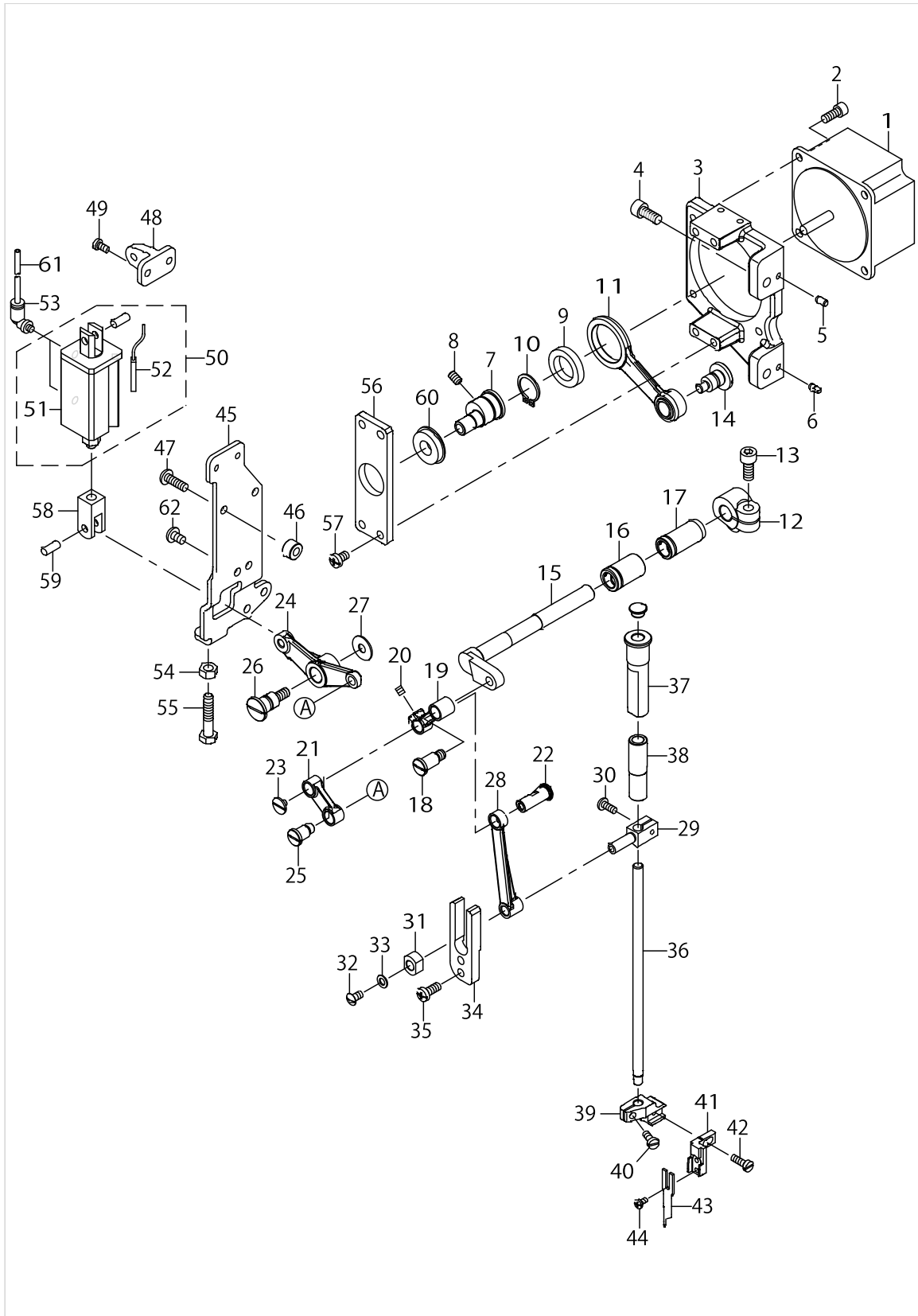

CENTER KNIFE COMPONENTS

No.	Parts No.	Parts name	Remarks	Level	Cons	Qty
1	HM002130000	MOTOR			☆	1
2	SM6051202TP	SCREW M5X0.8 L=12				4
3	40026167	MOTOR_BASE				1
4	SM6061402TP	SCREW M6 L=14				2
5	13302500	DOWEL PIN 2				1
6	13301908	DOWEL PIN				1
7	40023015	KNIFE_MOTOR_CAM				1
8	SM8050612TP	SCREW M5X6				1
9	SB117000800	BEARING			☆	1
10	RC1700001KP	RETAINING RING				1
11	40023012	ASSY_CENTER_KNIFE_DRIVING_ROD				1
12	40026131	KNIFE_MOVING_ARM				1
13	SM6061402TP	SCREW M6 L=14				1
14	40026113	HINGE_SCREW_A				1
15	40026132	KNIFE_MOVING_SHAFT				1
16	40026133	KNIFE_MOVING_SHAFT_BUSHING_A				1
17	40026134	KNIFE_MOVING_SHAFT_BUSHING_B				1
18	40026114	HINGE_SCREW_B				1
19	40026126	KNIFE_LINK_A				1
20	SM8050612TP	SCREW M5X6				1
21	40026127	KNIFE_LINK_B				1
22	40026130	KNIFE_LINK_PIN				1
23	SM6040460TP	SCREW				1
24	40026129	KNIFE_LINK_D				1
25	40026115	HINGE_SCREW_C				1
26	40026116	HINGE_SCREW_D				1
27	40042089	THRUST WASHER				1
28	40026128	KNIFE_LINK_C				1
29	40069127	KNIFE_BAR_CLAMP				1
30	SM4041050TP	SCREW				1
31	40026136	SLIDE_BLOCK				1
32	SS5110810SP	SCREW 11/64-40 L=8				1
33	WP0480856SP	WASHER 4.8X8.4X0.8				1
34	40026137	SLIDE_BLOCK_GUIDE				1
35	SM4051255SP	SCREW M5 L=12				2
36	40026118	KNIFE_BAR			☆	1
37	40026120	KNIFE_BAR_BUSHING_B				1
38	40026119	KNIFE_BAR_BUSHING_A				1
39	40026121	KNIFE_BASE_A				1
40	SM6041000SP	SCREW M4 L=10				1
41	40060721	KNIFE_BASE_B				1
42	SM6041200SP	SCREW M4 L=12				1
43	40026155	KNIFE_RIGHT_A			☆	1
44	SM5030655SN	SCREW M3X0.5 L=6				2
45	40026109	CYLINDER_PLATE				1
46	40031059	CYLINDER_PLATE_SPACER				1
47	SM4051655SP	SCREW M5 L=16				1

CENTER KNIFE COMPONENTS

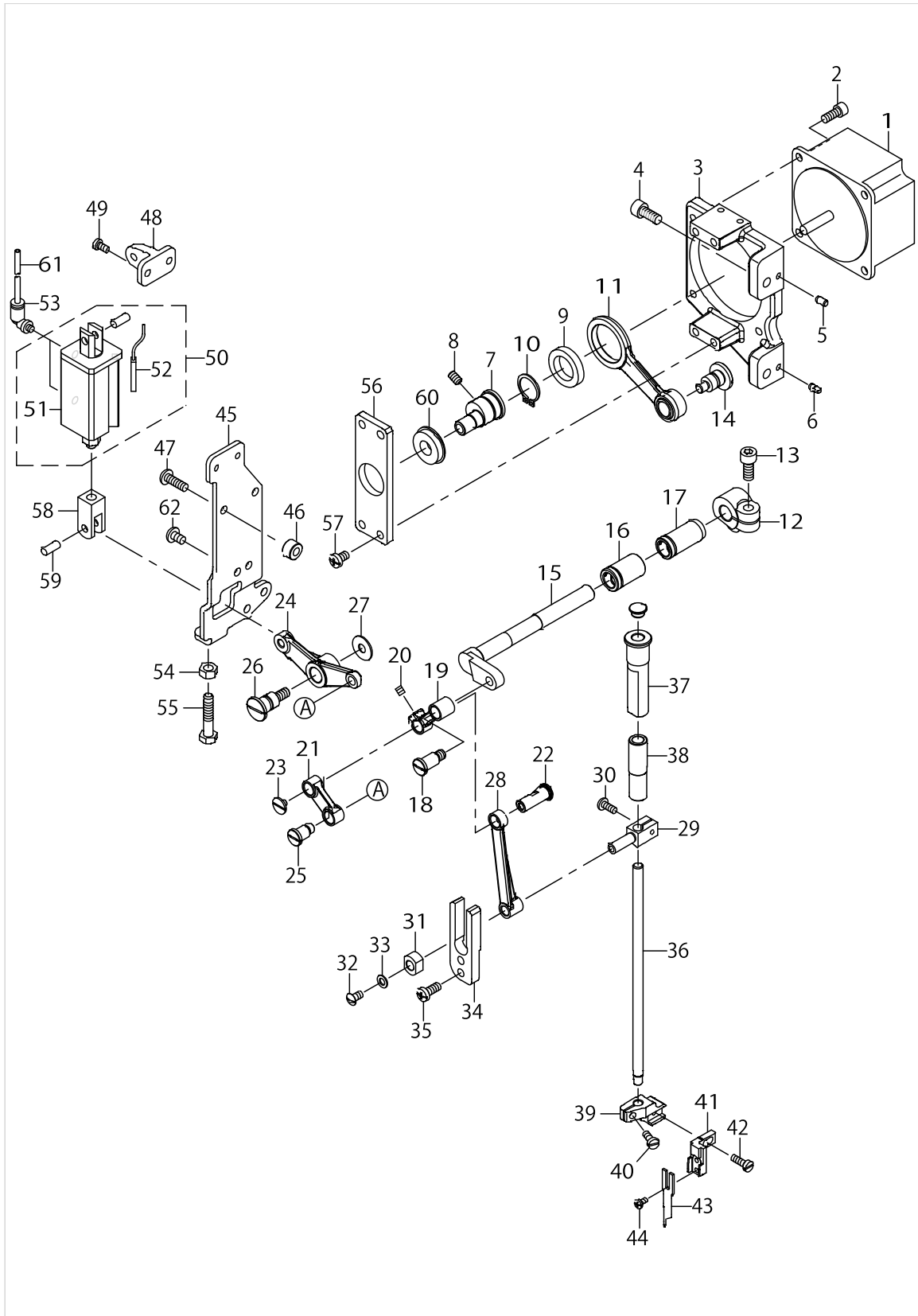

CENTER KNIFE COMPONENTS

No.	Parts No.	Parts name	Remarks	Level	Cons	Qty
48	40026111	CYLINDER_BLOCK				1
49	SM4040855SP	SCREW				2
50	40033538	CENTER_KNIFE_CYLINDER			☆	1
51	PA1602012A0	AIR CYLINDER		*	☆	1
52	40044626	AIRCYLINDER SENSOR CN79A		*	☆	1
53	PJ304040504	ELBOW UNION				2
54	NM6060001SC	NUT M6				1
55	SM6063002TP	SCREW M6 L=30				1
56	40033464	BEARING_PLATE				1
57	SM4051255SP	SCREW M5 L=12				4
58	PA900011000	KNUCKLE JOINT FOR CYLINDER				1
59	PX5000280A0	PIN				1
60	SB110001200	BEARING				1
61	BT0400251EB	URETHANE HOSE BLACK				2
62	SM4050855SP	SCREW				5

LOWER SHAFT COMPONENTS

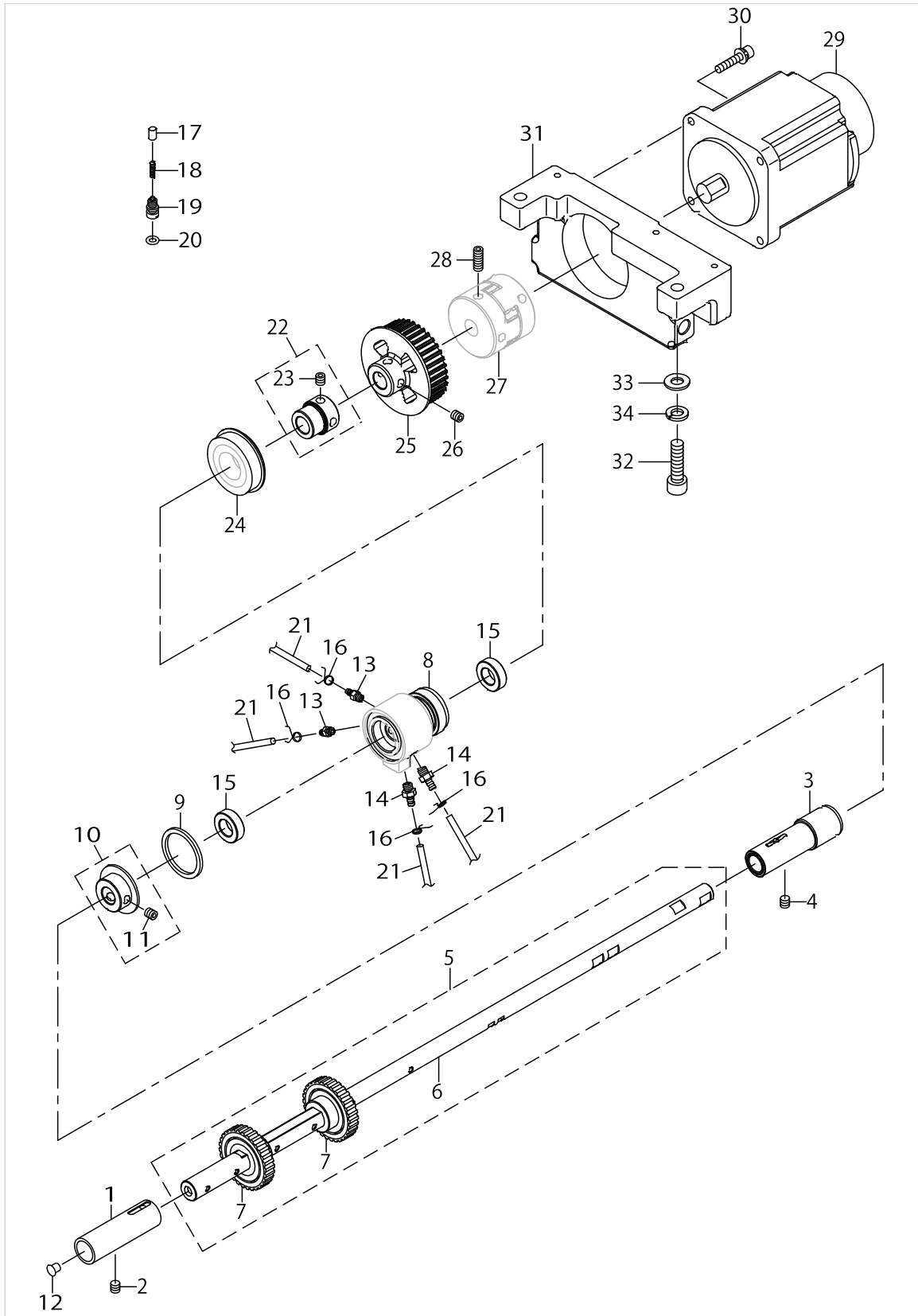

LOWER SHAFT COMPONENTS

No.	Parts No.	Parts name	Remarks	Level	Cons	Qty
1	40020547	LOWER_SHAFT_BUSH-F				1
2	SM8060612TP	SCREW M6 L=6				1
3	40017576	ASSY-LOWER_SHAFT_BUSH-M				1
4	SM8060612TP	SCREW M6 L=6				1
5	40062486	ASSY_LOWER_SHAFT			☆	1
6	40038858	LOWER_SHAFT_D		*		1
7	40062317	LOWER_SHAFT_GEAR		*		2
8	40011947	LOWER_PLUNGER_BUSH				1
9	40013061	THRUST_WASHER				1
10	40031351	ASSY_LOWER_SHAFT_COLLAR				1
11	SM8060612TP	SCREW M6 L=6		*		2
12	TA0550604R0	RUBBER PLUG				1
13	SQ2050453MZ	CONNECTING SCREW				2
14	SQ2060451MZ	CONNECTING SCREW				2
15	22888507	OIL SEAL				2
16	23629306	PIPE STOPPER A				4
17	23628803	PLUNGER				2
18	23628902	PLUNGER SPRING				2
19	40013509	PLUNGER_SCREW				2
20	RO048190100	RUBBER RING				2
21	23630007	TUBE				1
22	40033666	BEARING_SUPPORT_ASM				1
23	SM8060612TP	SCREW M6 L=6		*		2
24	SB120000200	BEARING 20X42				1
25	40028117	LOWER_SPROCKET				1
26	SM8060612TP	SCREW M6 L=6				2
27	40025613	COUPLING				1
28	SM8061612TP	SCREW M6X16				4
29	40028015	AC SERVO MOTOR				1
30	SL6052592TN	BOLT				4
31	40033413	MOTOR_BASE				1
32	SM6083002TN	SCREW M8 L=30				2
33	WP0841601SC	WASHER 8.4X17.4X1.6				2
34	WS0820002KN	SPRING WASHER M8				2

HOOK DRIVING SHAFT LEFT COMPONENTS

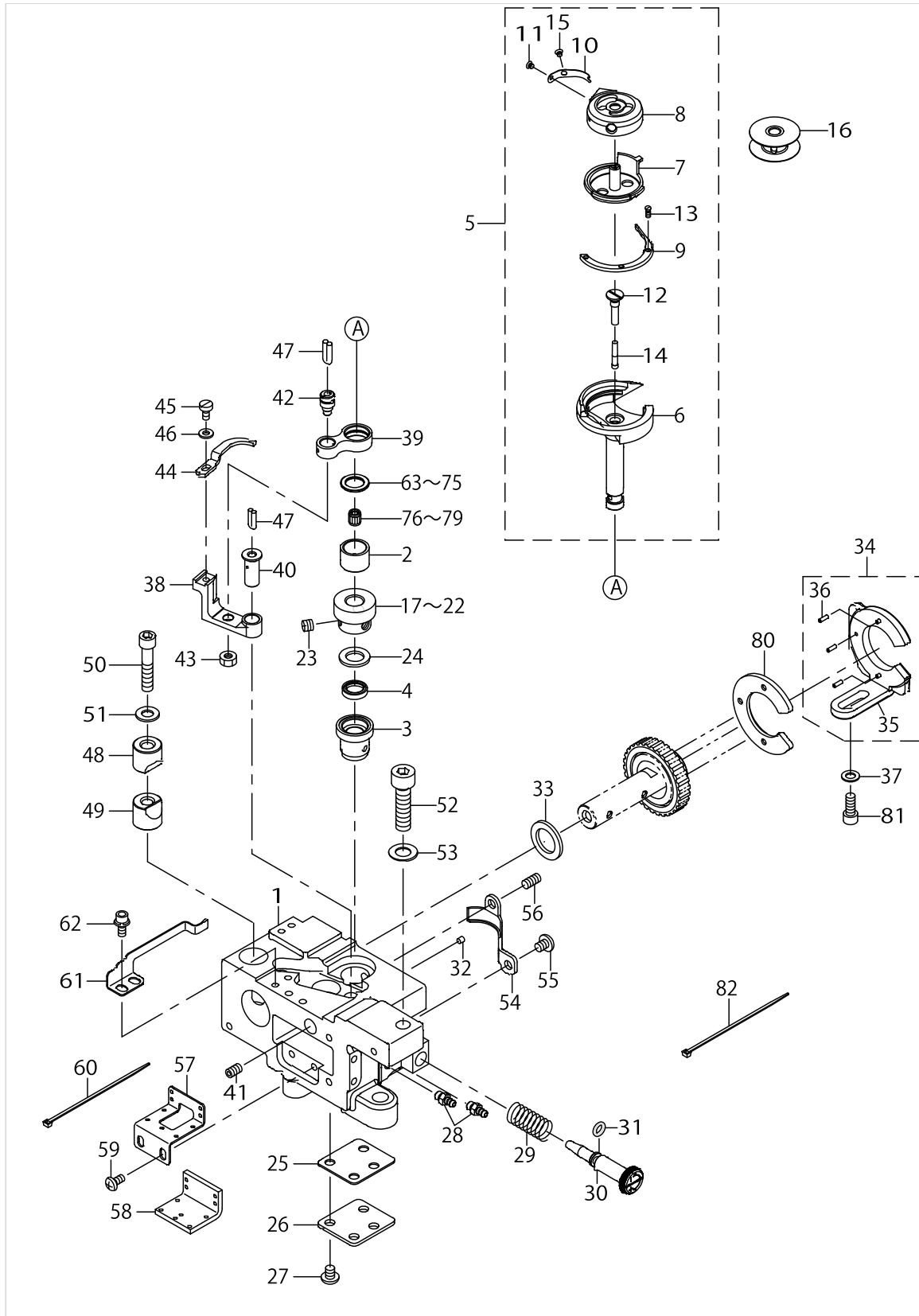

HOOK DRIVING SHAFT LEFT COMPONENTS

No.	Parts No.	Parts name	Remarks	Level	Cons	Qty
1	40025605	LAGE_HOOK_SHAFT_BASE_L				1
2	40025660	HOOK_UPPER_BUSH				1
3	40025616	HOOK_LOWER_BUSH				1
4	B1631850000	OIL SEAL				1
5	40039741	ASSY-LARGE_HOOK			☆	1
6	40018977	OUTER_HOOK(L)		*		1
7	40034303	CAP_INNERHOOK		*		1
8	40033433	ASSY_BOBBIN_CASE		*	☆	1
9	40018978	HOOK_GIB		*		1
10	22827406	SPRING(0.3)		*		1
11	10110500	TENSION SPRING INSTALLING SCREW		*		1
12	40012085	OIL_PLUG		*		1
13	10112803	SCREW		*		3
14	11015906	OIL WICK		*		1
15	10110609	TENSION ADJUSTING SCREW		*		1
16	40066272	ASSY_BOBBIN			☆	1
17	40028560	HOOK_SHAFT_GEAR-A	SELECTIVE PARTS			1
18	40028561	HOOK_SHAFT_GEAR-B	SELECTIVE PARTS			1
19	40028562	HOOK_SHAFT_GEAR-C	SELECTIVE PARTS			1
20	40028563	HOOK_SHAFT_GEAR-D	SELECTIVE PARTS			1
21	40040549	HOOK_SHAFT_GEAR-E	SELECTIVE PARTS			1
22	40040550	HOOK_SHAFT_GEAR-F	SELECTIVE PARTS			1
23	SM8060550TP	SCREW M6 L=4.5				3
24	40054979	GEAR_THRUST_WASHER				1
25	40022589	BOTTOM_COVER				1
26	40022590	BOTTOM_COVER_GASKET				1
27	SM4050855SP	SCREW				4
28	SQ2050453MZ	CONNECTING SCREW				2
29	40016748	OIL_ADJUSTING_SCREW				1
30	40029570	OIL_ADJUSTING_SPRING				1
31	RO044240100	RUBBER RING				1
32	TA0290301M0	PLUG				6
33	40011009	GEAR_SPACER-A				1
34	40025354	ASSY-GEAR HOLDER-L				1
35	40025345	GEAR HOLDER-L		*		1
36	PS0200062KH	SPRING PIN 2X6		*		3
37	WP0550800SP	WASHER 5.5X10X0.8				2
38	40043311	OPENER_LEVER_CRANK_L			☆	1
39	22813000	BOBBIN CASE OPENING LEVER LINK				1
40	B1823051000	OPENING LEVER CRANK PIN				1
41	SM8050812TP	SCREW M5X8				1
42	B1821051000	CRANK SCREW STUD				1
43	NS6110420SP	NUT 11/64-40				1
44	40052837	OPENING LEVER				1
45	SM67506A0TP	SCREW M3.5 L=6				1
46	WP0371016SD	WASHER 3.7X8X1				1
47	CQ252000000	OIL WICK				0.05

HOOK DRIVING SHAFT LEFT COMPONENTS

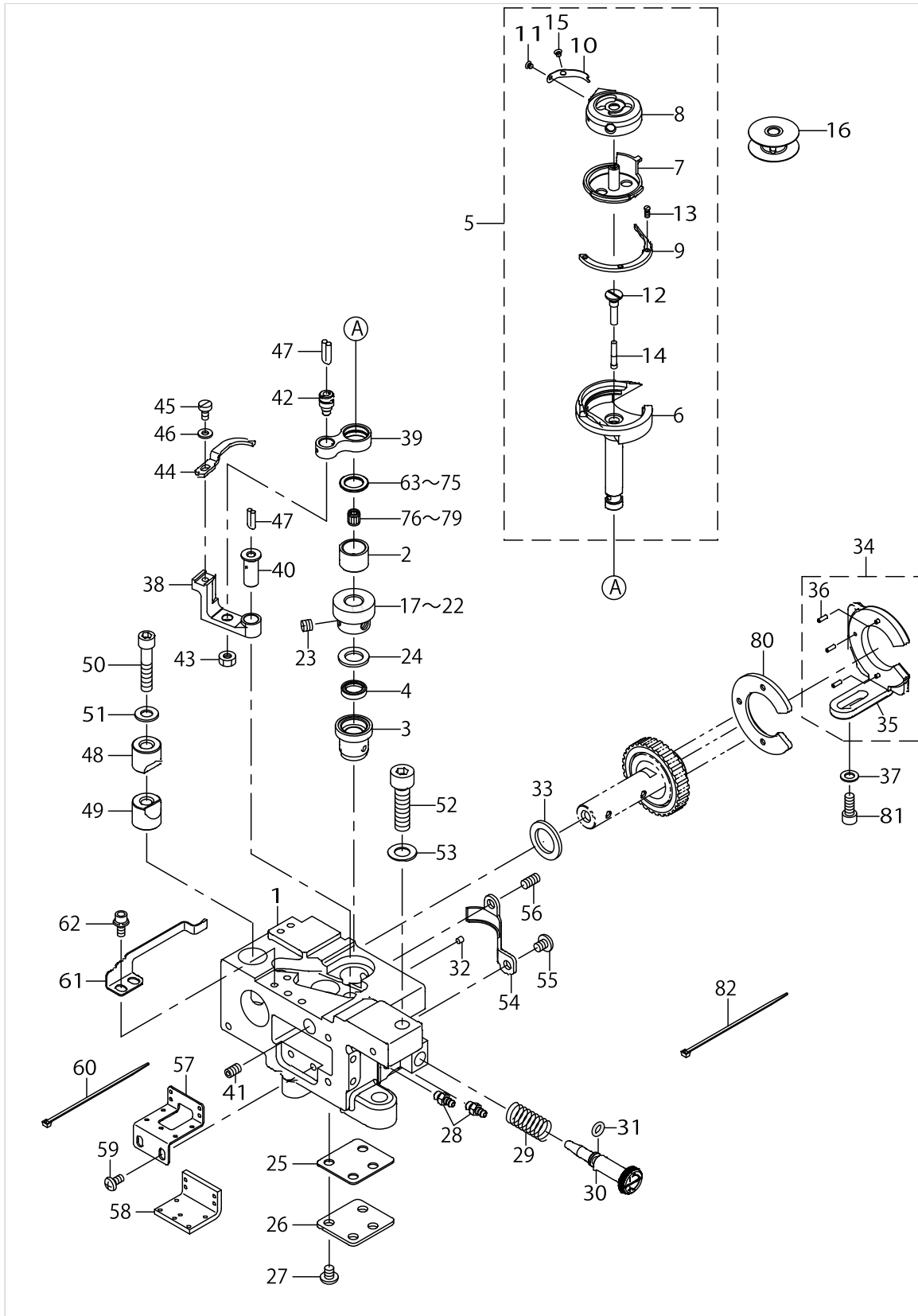

HOOK DRIVING SHAFT LEFT COMPONENTS

No.	Parts No.	Parts name	Remarks	Level	Cons	Qty
48	40032310	SADDLE_INSTALLING_BLOCK				1
49	40032309	SADDLE_INSTALLING_BLOCK				1
50	SS6153012TP	SCREW 15/64-28				1
51	WP0621016SD	WASHER 6.2X13X1				1
52	SM6083002TP	SCREW M8 L=30				1
53	WP0841600SD	WASHER M8				1
54	40018526	GEAR_COVER-L				1
55	SM4050655SP	SCREW M5 L=6				1
56	SM8051002TP	SCREW M5 L=10				1
57	40025662	GEAR_COVER_B			☆	1
58	40025663	GEAR_FELT			☆	1
59	SM4040855SP	SCREW				2
60	EA9500B0100	CABLE BAND				6
61	40025626	NIPPER_SPRING_L			☆	1
62	SL6041092TN	SCREW				2
63	10112506	THRUST WASHER 1.6	SELECTIVE PARTS			1
64	10111201	THRUST WASHER F	SELECTIVE PARTS			1
65	10109809	THRUST WASHER B	SELECTIVE PARTS			1
66	10112605	THRUST WASHER 1.7	SELECTIVE PARTS			1
67	10112704	THRUST WASHER 1.8	SELECTIVE PARTS			1
68	10111003	THRUST WASHER 1.2	SELECTIVE PARTS			1
69	10111102	THRUST WASHER 1.3	SELECTIVE PARTS			1
70	22614002	THRUST WASHER A	SELECTIVE PARTS			1
71	22614101	THRUST WASHER B	SELECTIVE PARTS			1
72	22614200	SPACER C	SELECTIVE PARTS			1
73	22614309	SPACER D	SELECTIVE PARTS			1
74	22614408	SPACER E	SELECTIVE PARTS			1
75	22614507	SPACER F	SELECTIVE PARTS			1
76	SB30953010A	NEEDLE BEARING 9.525X9.52	SELECTIVE PARTS			1
77	SB30953010B	NEEDEL BEARING	SELECTIVE PARTS			1
78	SB30953010C	NEEDLE BEARING 9.525X9.52	SELECTIVE PARTS			1
79	SB30953010D	BEARING	SELECTIVE PARTS			1
80	40025353	GEAR_SPACER-B				1
81	SM6051202TP	SCREW M5X0.8 L=12				2
82	EA9500B0000	CABLE BAND				4

HOOK DRIVING SHAFT RIGHT COMPONENTS

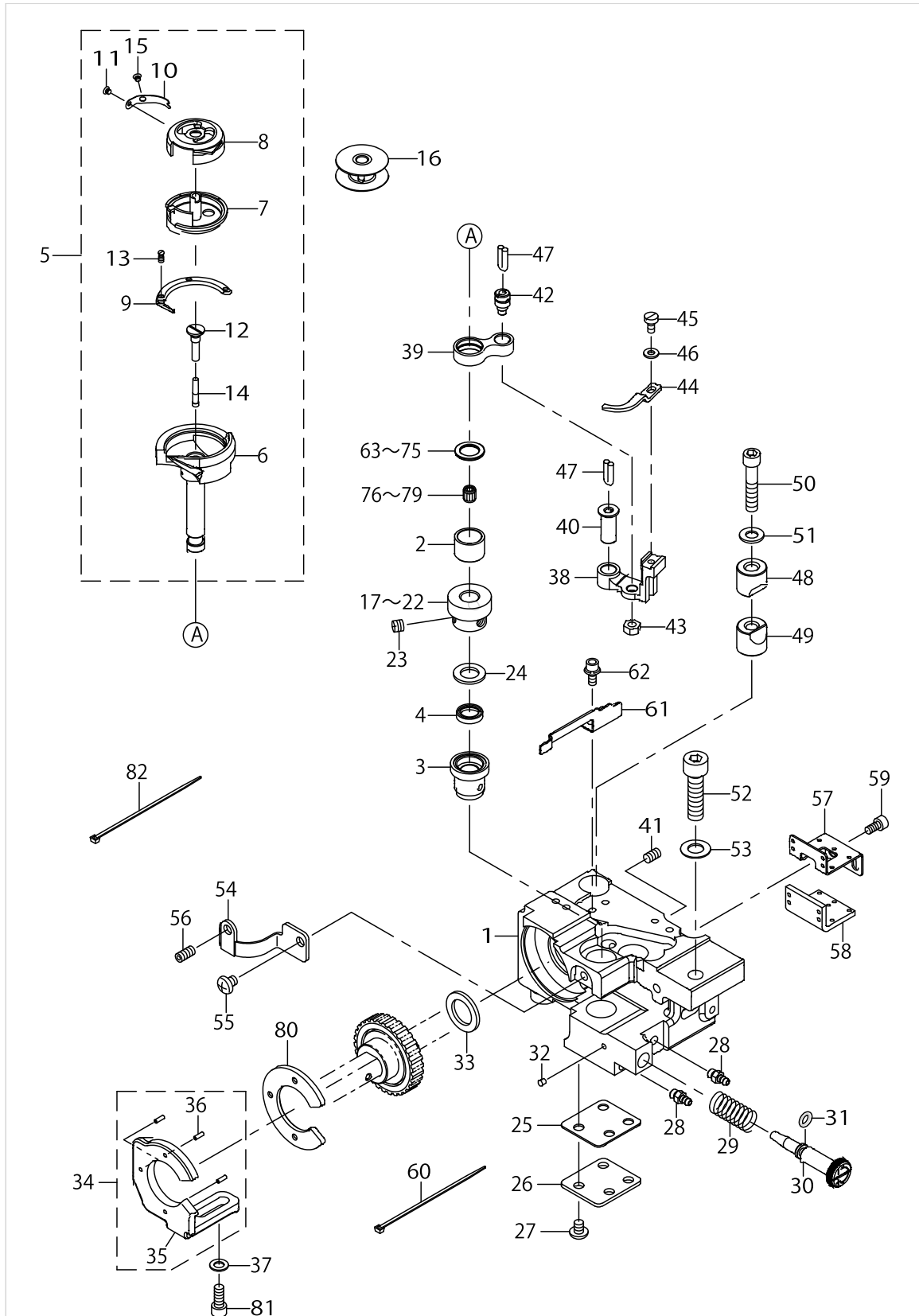

HOOK DRIVING SHAFT RIGHT COMPONENTS

No.	Parts No.	Parts name	Remarks	Level	Cons	Qty
1	40025606	LAGE_HOOK_SHAFT_BASE_R				1
2	40025660	HOOK_UPPER_BUSH				1
3	40025616	HOOK_LOWER_BUSH				1
4	B1631850000	OIL SEAL				1
5	40039741	ASSY-LARGE_HOOK			☆	1
6	40018977	OUTER_HOOK(L)		*		1
7	40034303	CAP_INNERHOOK		*		1
8	40033433	ASSY_BOBBIN_CASE		*	☆	1
9	40018978	HOOK_GIB		*		1
10	22827406	SPRING(0.3)		*		1
11	10110500	TENSION SPRING INSTALLING SCREW		*		1
12	40012085	OIL_PLUG		*		1
13	10112803	SCREW		*		3
14	11015906	OIL WICK		*		1
15	10110609	TENSION ADJUSTING SCREW		*		1
16	40066272	ASSY_BOBBIN			☆	1
17	40028560	HOOK_SHAFT_GEAR-A	SELECTIVE PARTS			1
18	40028561	HOOK_SHAFT_GEAR-B	SELECTIVE PARTS			1
19	40028562	HOOK_SHAFT_GEAR-C	SELECTIVE PARTS			1
20	40028563	HOOK_SHAFT_GEAR-D	SELECTIVE PARTS			1
21	40040549	HOOK_SHAFT_GEAR-E	SELECTIVE PARTS			1
22	40040550	HOOK_SHAFT_GEAR-F	SELECTIVE PARTS			1
23	SM8060550TP	SCREW M6 L=4.5				3
24	40054979	GEAR_THRUST_WASHER				1
25	40022589	BOTTOM_COVER				1
26	40022590	BOTTOM_COVER_GASKET				1
27	SM4050855SP	SCREW				4
28	SQ2050453MZ	CONNECTING SCREW				2
29	40016748	OIL_ADJUSTING_SCREW				1
30	40029570	OIL_ADJUSTING_SPRING				1
31	RO044240100	RUBBER RING				1
32	TA0290301M0	PLUG				6
33	40011009	GEAR_SPACER-A				1
34	40025355	ASSY-GEAR HOLDER-R				1
35	40025346	GEAR HOLDER-R		*		1
36	PS0200062KH	SPRING PIN 2X6		*		3
37	WP0550800SP	WASHER 5.5X10X0.8				2
38	40041109	OPENING_LEVER_CRANK_R				1
39	22813000	BOBBIN CASE OPENING LEVER LINK				1
40	B1823051000	OPENING LEVER CRANK PIN				1
41	SM8050812TP	SCREW M5X8				1
42	B1821051000	CRANK SCREW STUD				1
43	NS6110420SP	NUT 11/64-40				1
44	40052837	OPENING LEVER				1
45	SM67506A0TP	SCREW M3.5 L=6				1
46	WP0371016SD	WASHER 3.7X8X1				1
47	CQ252000000	OIL WICK				0.05

HOOK DRIVING SHAFT RIGHT COMPONENTS

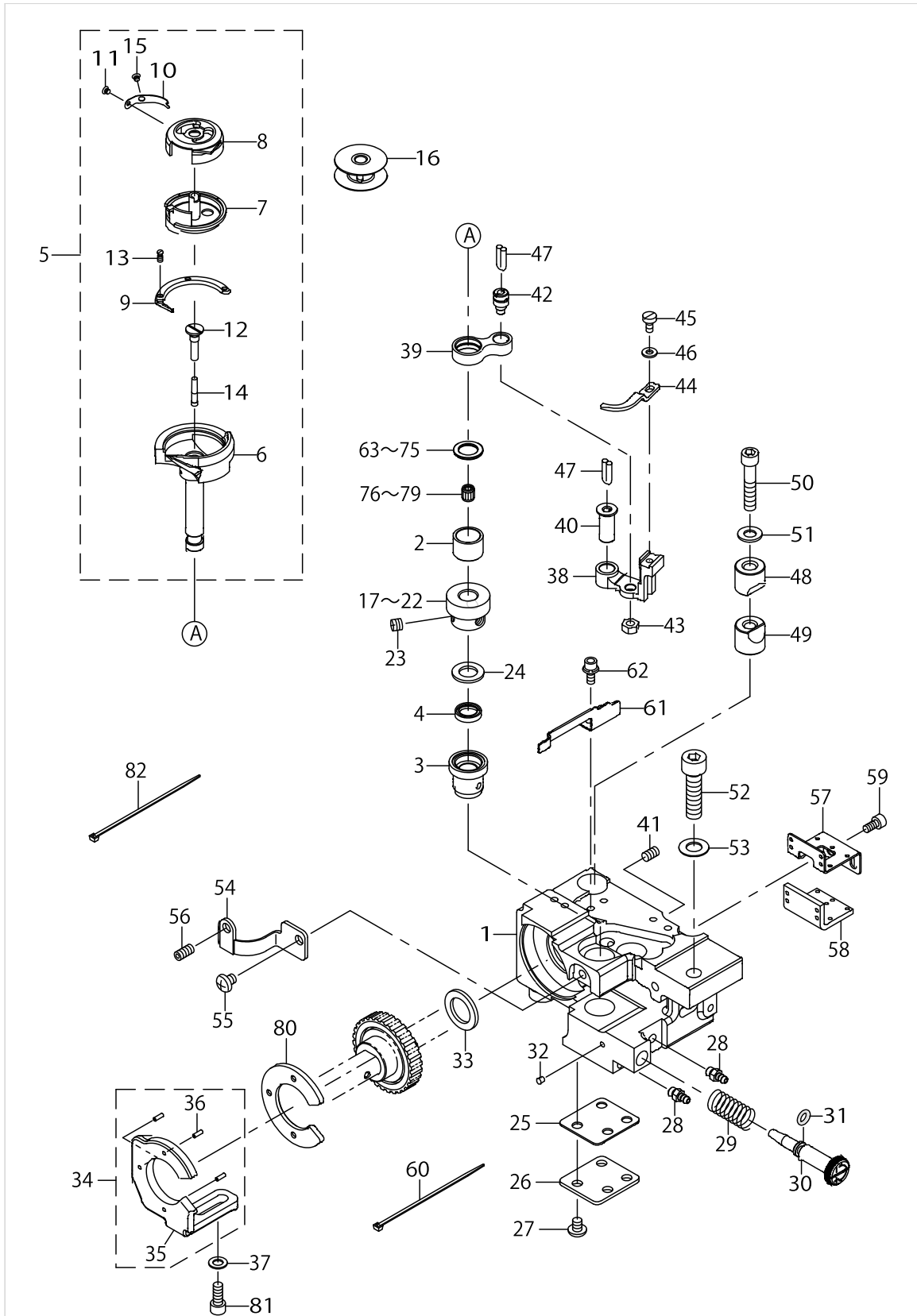

HOOK DRIVING SHAFT RIGHT COMPONENTS

No.	Parts No.	Parts name	Remarks	Level	Cons	Qty
48	10109908	SADDLE INSTALLING BLOCK UPPER				1
49	10112407	SADDLE INSTALLING BLOCK LOWER				1
50	SS6153012TP	SCREW 15/64-28				1
51	WP0621016SD	WASHER 6.2X13X1				1
52	SM6083002TP	SCREW M8 L=30				1
53	WP0841600SD	WASHER M8				1
54	40018527	GEAR_COVER-R				1
55	SM4050655SP	SCREW M5 L=6				1
56	SM8051002TP	SCREW M5 L=10				1
57	40025662	GEAR_COVER_B			☆	1
58	40025663	GEAR_FELT			☆	1
59	SM6040802TP	SCREW M4X0.7 L=8				2
60	EA9500B0100	CABLE BAND				6
61	40025627	NIPPER_SPRING_R			☆	1
62	SL6041092TN	SCREW				2
63	10112506	THRUST WASHER 1.6	SELECTIVE PARTS			1
64	10111201	THRUST WASHER F	SELECTIVE PARTS			1
65	10109809	THRUST WASHER B	SELECTIVE PARTS			1
66	10112605	THRUST WASHER 1.7	SELECTIVE PARTS			1
67	10112704	THRUST WASHER 1.8	SELECTIVE PARTS			1
68	10111003	THRUST WASHER 1.2	SELECTIVE PARTS			1
69	10111102	THRUST WASHER 1.3	SELECTIVE PARTS			1
70	22614002	THRUST WASHER A	SELECTIVE PARTS			1
71	22614101	THRUST WASHER B	SELECTIVE PARTS			1
72	22614200	SPACER C	SELECTIVE PARTS			1
73	22614309	SPACER D	SELECTIVE PARTS			1
74	22614408	SPACER E	SELECTIVE PARTS			1
75	22614507	SPACER F	SELECTIVE PARTS			1
76	SB30953010A	NEEDLE BEARING 9.525X9.52	SELECTIVE PARTS			1
77	SB30953010B	NEEDEL BEARING	SELECTIVE PARTS			1
78	SB30953010C	NEEDLE BEARING 9.525X9.52	SELECTIVE PARTS			1
79	SB30953010D	BEARING	SELECTIVE PARTS			1
80	40025353	GEAR_SPACER-B				1
81	SM6051202TP	SCREW M5X0.8 L=12				2
82	EA9500B0000	CABLE BAND				4

BOBBIN THREAD DETECTING COMPONENTS

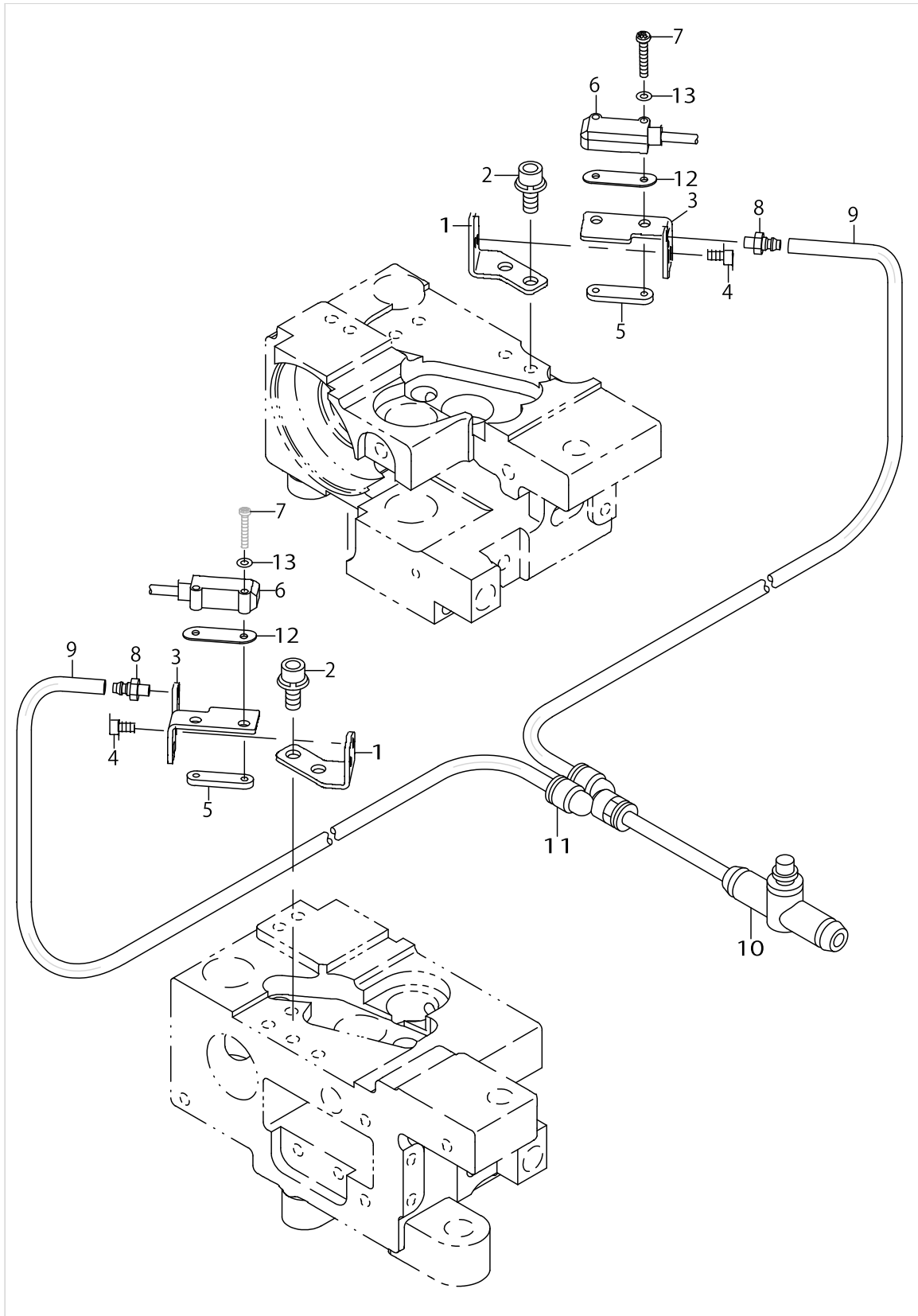

BOBBIN THREAD DETECTING COMPONENTS

No.	Parts No.	Parts name	Remarks	Level	Cons	Qty
1	40025657	FIBER_BRACKET				2
2	SL6041092TN	SCREW				2
3	40033505	FIBER_BRACKET_B				2
4	SM6850502TN	SCREW M2.5 L=5				2
5	40033508	FIBER_BRACKET_C				2
6	40078663	BOBIN SENSOR N ASSY			☆	1
7	SM4021201SC	SCREW M2 L=12				4
8	PJ032039001	CONNECTOR				2
9	BT0400251EB	URETHANE HOSE BLACK				6
10	PC012406000	SPEED CONTROLLER				1
11	PJ308040002	QUICK COUPLING				1
12	40053421	FIBER_BRACKET_SPACER				2
13	WP0220300SC	WASHER				4

THREAD DETECTING COMPONENTS

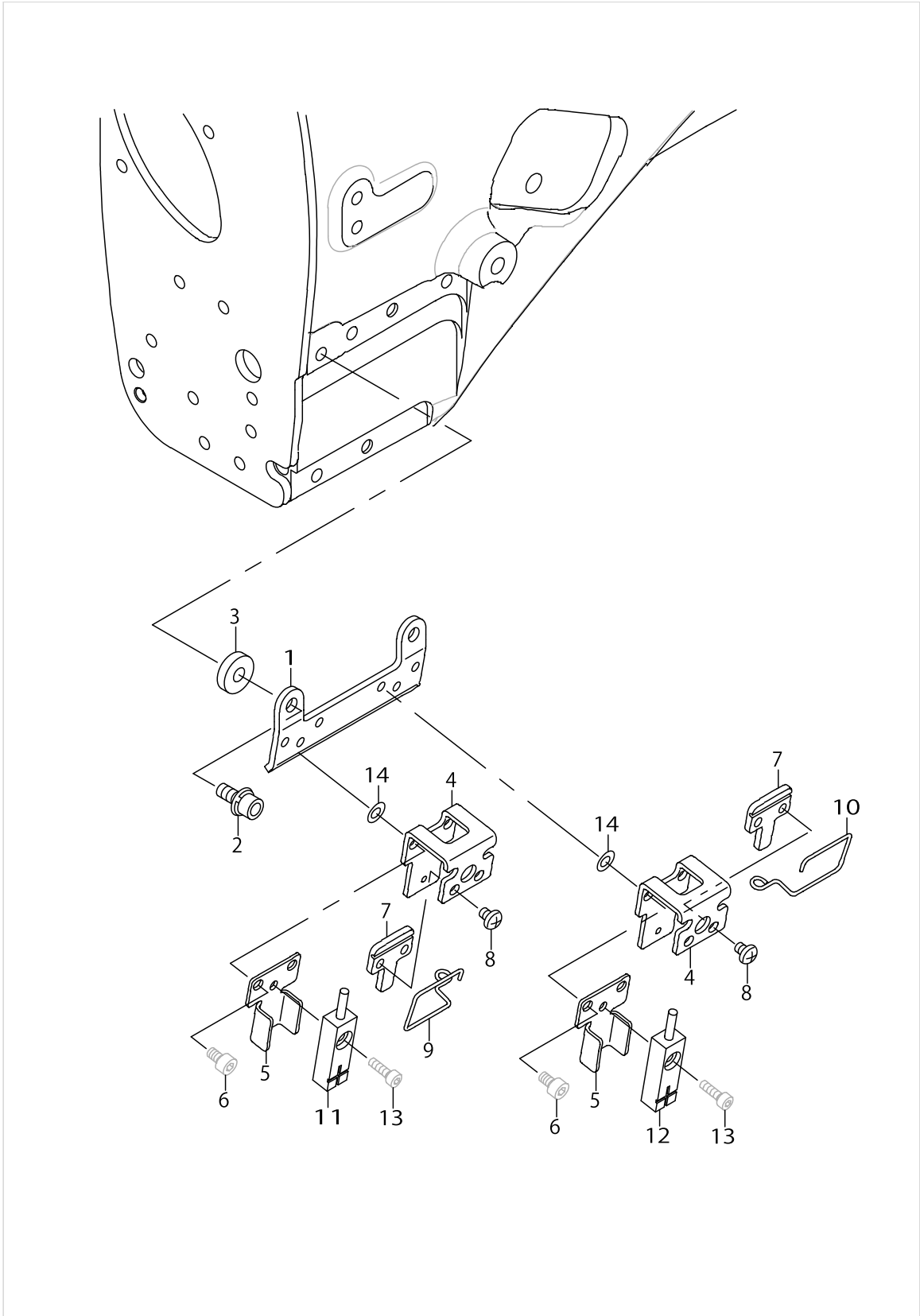

THREAD DETECTING COMPONENTS

No.	Parts No.	Parts name	Remarks	Level	Cons	Qty
1	40025631	DETECTING_BASE				1
2	SL6041092TN	SCREW				2
3	MAO91003000	BSW PRESSER PLATE WASHER				2
4	40025632	SENSOR_BASE				2
5	40025633	SENSOR_GARDE				2
6	SM6030602TP	SCREW M3X0.5 L=6				4
7	40077597	DETECTING_BAR_GUIDE				2
8	SM4030455SP	SCREW				4
9	40077595	DETECTING_BAR_L			☆	1
10	40077596	DETECTING_BAR_R			☆	1
11	40043997	THREAD CHECK SENSOR ASM(L)			☆	1
12	40043996	THREAD CHECK SENSOR ASM(R)			☆	1
13	SM6850802TN	SCREW M2.5 L=8				2
14	WP0320500SC	WASHER M3				4

LUBRICATION COMPONENTS

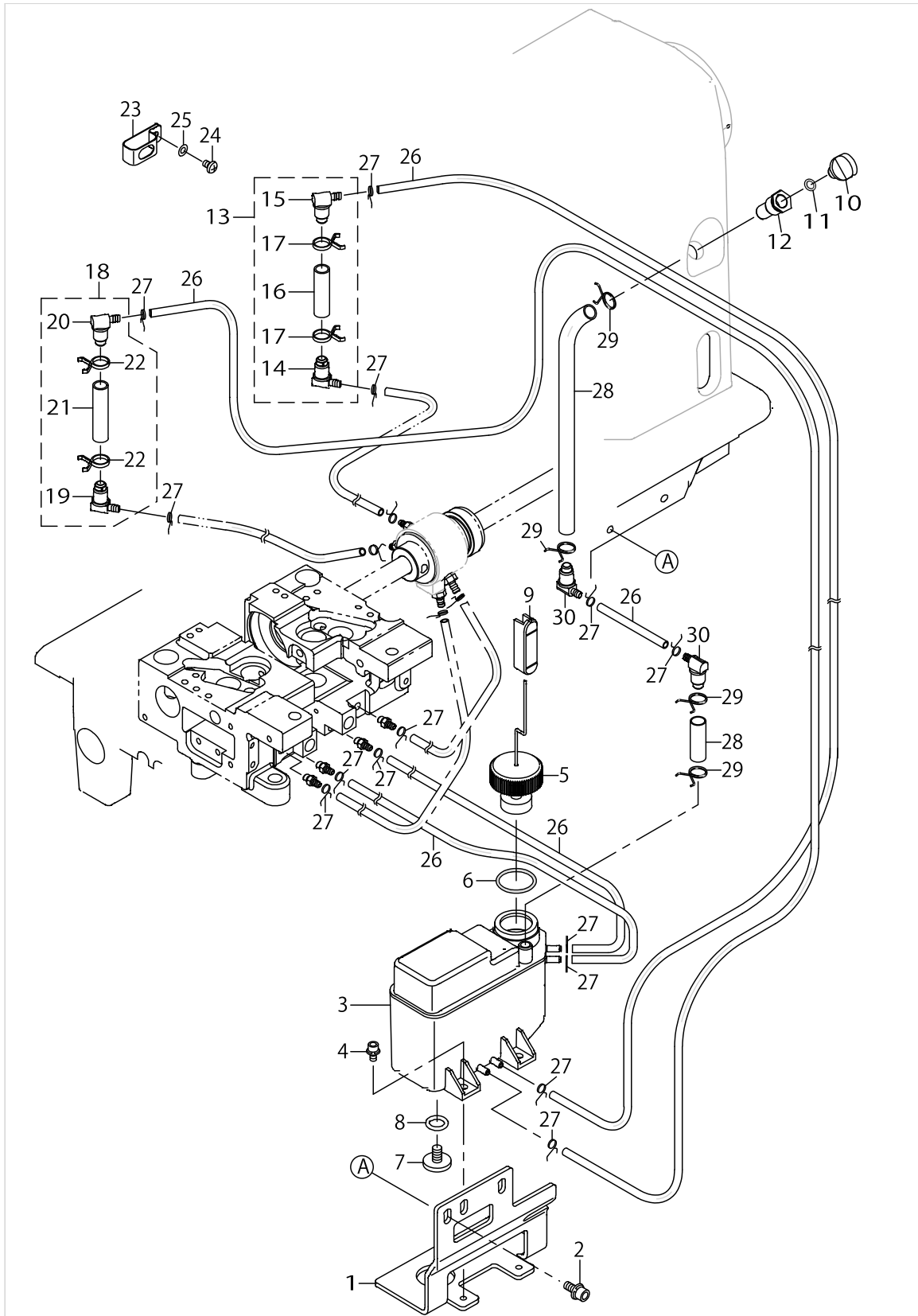

LUBRICATION COMPONENTS

No.	Parts No.	Parts name	Remarks	Level	Cons	Qty
1	40033445	OIL_TANK_BASE				1
2	SL6051292TN	BOLT				2
3	40034926	OIL_TANK_ASM.				1
4	SL6040892TN	BOLT				2
5	40044679	ASSY_FLOTER				1
6	RO219200100	O-RING				1
7	40028689	SCREW				1
8	RO098240100	RUBBER RING				1
9	40036167	OIL_GAGE				1
10	40000344	LUBRICATING INLET CAP				1
11	RO048190100	RUBBER RING				1
12	40029075	LUBRICATING_INLET				1
13	40042287	ASSY_OIL_FILTER_R				1
14	23630650	OIL_FILTER_JOINT_ASM.		*		1
15	23630601	OIL FILTER JOINT		*		1
16	23630106	TUBE B		*		0.04
17	23629405	PIPE STOPPER B		*		2
18	40042286	ASSY_OIL_FILTER_L				1
19	23630650	OIL_FILTER_JOINT_ASM.		*		1
20	23630601	OIL FILTER JOINT		*		1
21	23630106	TUBE B		*		0.05
22	23629405	PIPE STOPPER B		*		2
23	40016749	TUBE HOLDER				1
24	SM4040655SP	SCREW M4 L=6				1
25	WP0430800SD	WASHER M4				1
26	23630007	TUBE				3
27	23629306	PIPE STOPPER A				14
28	23630106	TUBE B				1
29	23629405	PIPE STOPPER B				4
30	23630601	OIL FILTER JOINT				2

BACK TUCK COMPONENTS

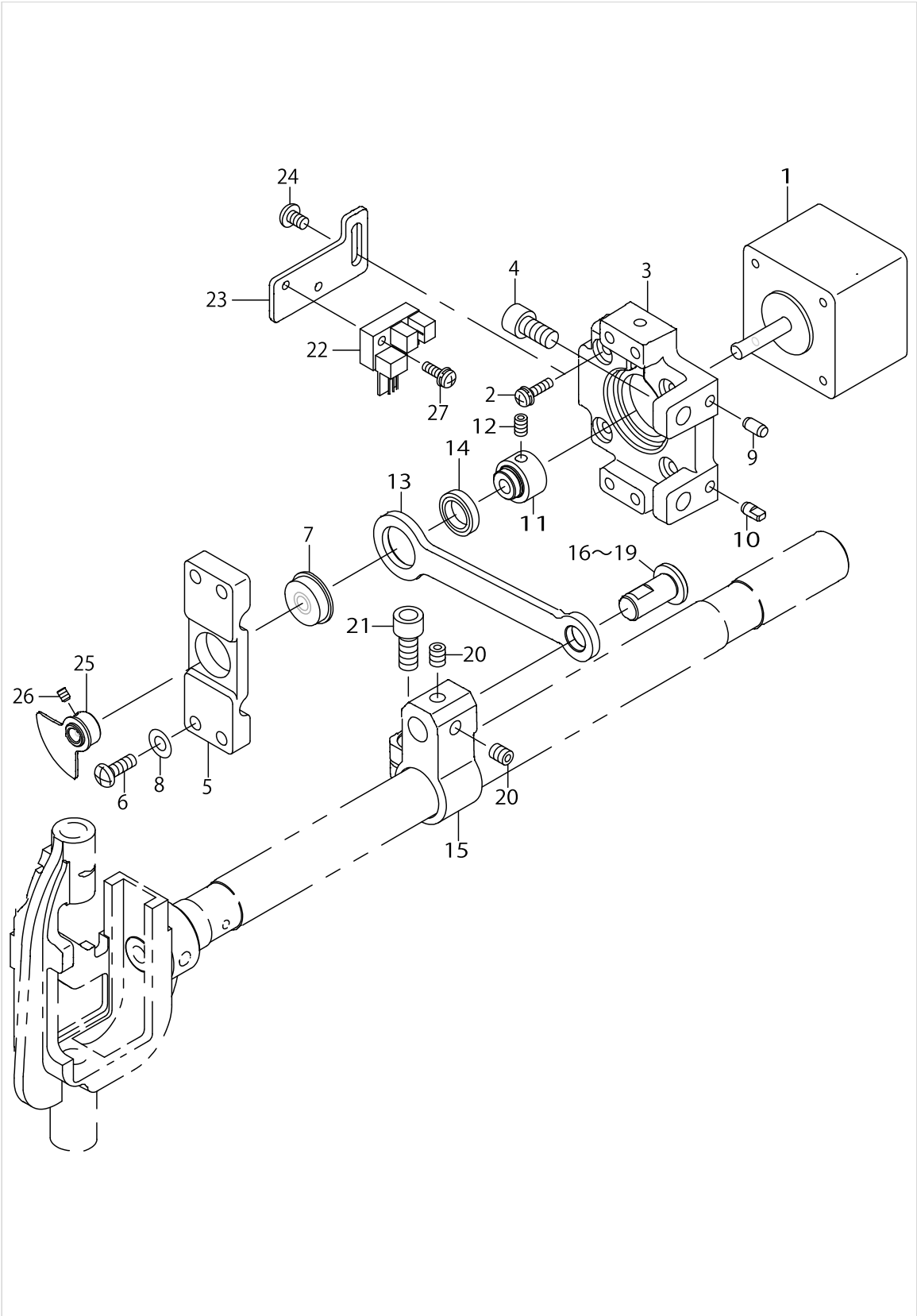

BACK TUCK COMPONENTS

No.	Parts No.	Parts name	Remarks	Level	Cons	Qty
1	40044470	MARKING LIGHT MOTOR			☆	1
2	SL4031291SC	SCREW M3X12				4
3	40033448	PULSE_MOTOR_BASE				1
4	SM6061202TP	SCREW M6 L=12				2
5	40033469	BACK_TACK_BEARING_PLATE				1
6	SM4041655SP	SCREW M4 L=16				4
7	SB105002000	BEARING			☆	1
8	WP0450000SD	WASHER 4.5X8X0.5				4
9	13302500	DOWEL PIN 2				1
10	13301908	DOWEL PIN				1
11	40031053	BACK_TUCK_CAM				1
12	SM8040612TP	SCREW M4 L=6				2
13	40031052	BACK_TUCK_LINK				1
14	SB110002100	BEARING				1
15	40026143	BACK_FEED_ARM				1
16	22572002	DRIVING PIN A	SELECTIVE PARTS			1
17	22572101	DRIVING PIN B	SELECTIVE PARTS			1
18	22572200	DRIVING PIN C	SELECTIVE PARTS			1
19	22572309	DRIVING PIN D	SELECTIVE PARTS			1
20	SM8050612TP	SCREW M5X6				2
21	SM6061402TP	SCREW M6 L=14				1
22	HD00057000A	PHOTO SENSOR				1
23	40031055	PHOTO_SENSOR_PLATE				1
24	SM4040655SP	SCREW M4 L=6				2
25	40031056	SENSOR_SLIT_ASM.				1
26	SM8030412TP	SCREW				2
27	SL4031091SC	SCREW M3 X 10				1

FRAME & COVER COMPONENTS (1)

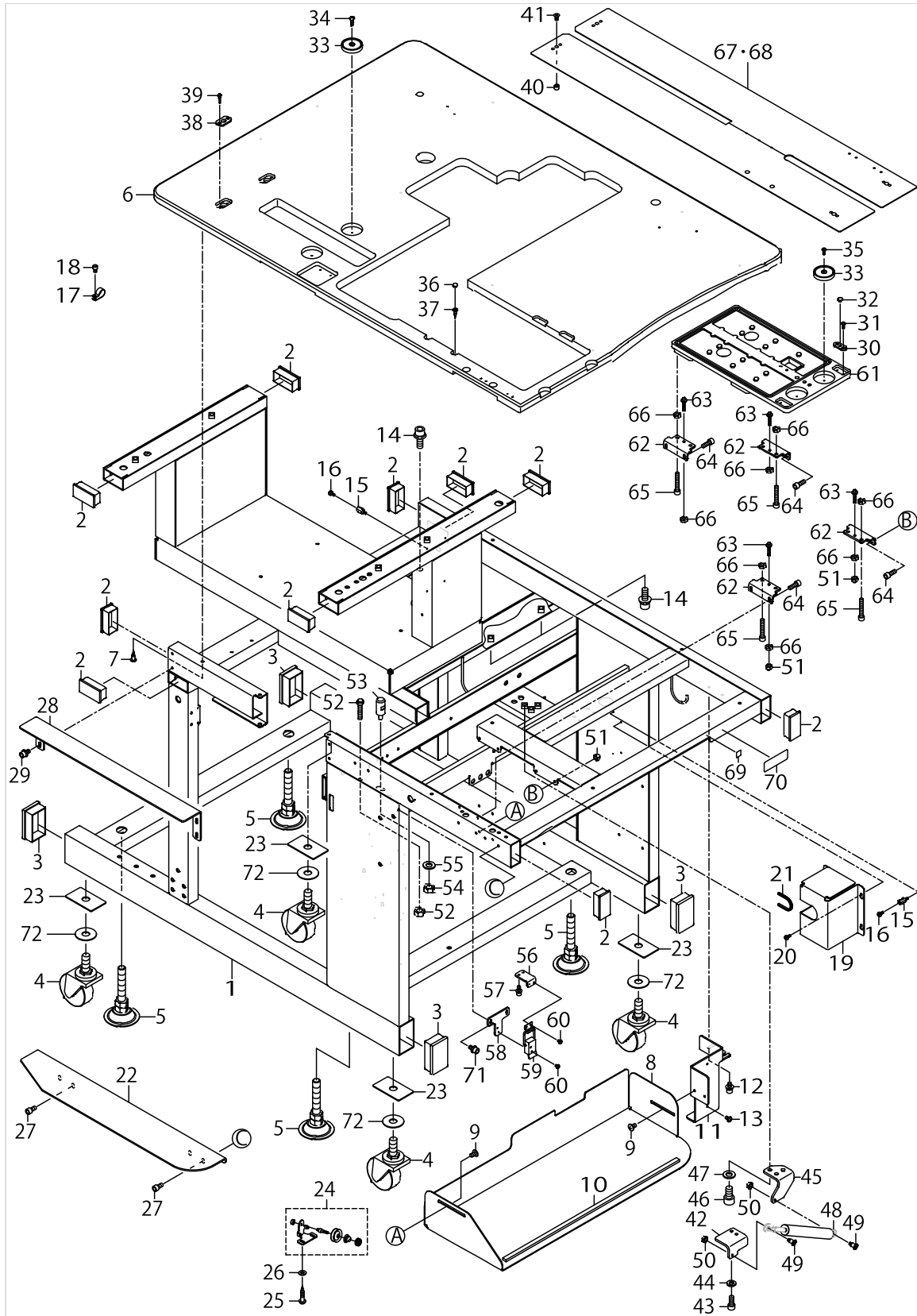

FRAME & COVER COMPONENTS (1)

No.	Parts No.	Parts name	Remarks	Level	Cons	Qty
1	40023188	FRAME				1
2	40035075	CAP				10
3	40042653	CAP_LARGE				4
4	G5032164000	CASTER				4
5	40035074	ADJUST_BOLT				4
6	40026350	MAIN_TABLE				1
7	SK3451601SE	WOOD SCREW D=4.5 L=16				13
8	40026619	BOX_PLATE				1
9	SM0050801SC	SCREW M5 L=8				4
10	40033803	BOX_PLATE_RUBBER			☆	1
11	40033789	MAIN_SWITCH_BRACKET				1
12	SL6051092TN	BOLT				2
13	SM4040655SN	SCREW M4X0.7 L=6				2
14	SL6082092TN	BOLT				3
15	HX00056000B	SPACER				8
16	SL4030891SC	SCREW M3X8				8
17	HX00150000H	CABLE CLIP				7
18	SM6040602TN	BOLT				7
19	40039168	INT_COVER				1
20	SL4030891SC	SCREW M3X8				4
21	EA9002B1100	BUSHING L				0.13
22	40077661	SUB_TABLE				1
23	40101626	SUPPORT_PLATE				4
24	40053150	BOBBIN_WINDER_TENSION_BRACKET_ASM.				1
25	SK3412001SC	WOOD SCREW D=4.1 L=20				2
26	WP0501016SC	WASHER 5X10.5X1				2
27	SM6051002TN	BOLT				4
28	40034007	STACKER_FLAT_PLATE				1
29	SL6051092TN	BOLT				4
30	40026351	PIVOT_PLATE_A				2
31	SM4030801SN	SCREW M3 L=8				4
32	40026355	POSITION_PIN				2
33	40035100	MAGNET				4
34	SK3381301SE	WOOD SCREW D=3.8 L=13				2
35	SM4030801SN	SCREW M3 L=8				2
36	E3160750000	BU MAGNET				2
37	SK1351601SE	WOOD SCREW D=3.5 L=16				2
38	40026353	PIVOT_PLATE_C				2
39	SK3271301SE	WOOD SCREW D=2.7 L=13				4
40	40026354	POSITION_BOSS				2
41	SM1040801SC	SCREW M4X0.7 L=8				2
42	40023186	GAS_SPRING_BRACKET_A				1
43	SM6061402TN	BOLT				2
44	WP0641601SC	WASHER M6				2
45	40023182	GAS_SPRING_BRACKET_B				1
46	SM6081602TN	BOLT M8 L=16				3
47	WP0841601SC	WASHER 8.4X17.4X1.6				3

FRAME & COVER COMPONENTS (1)

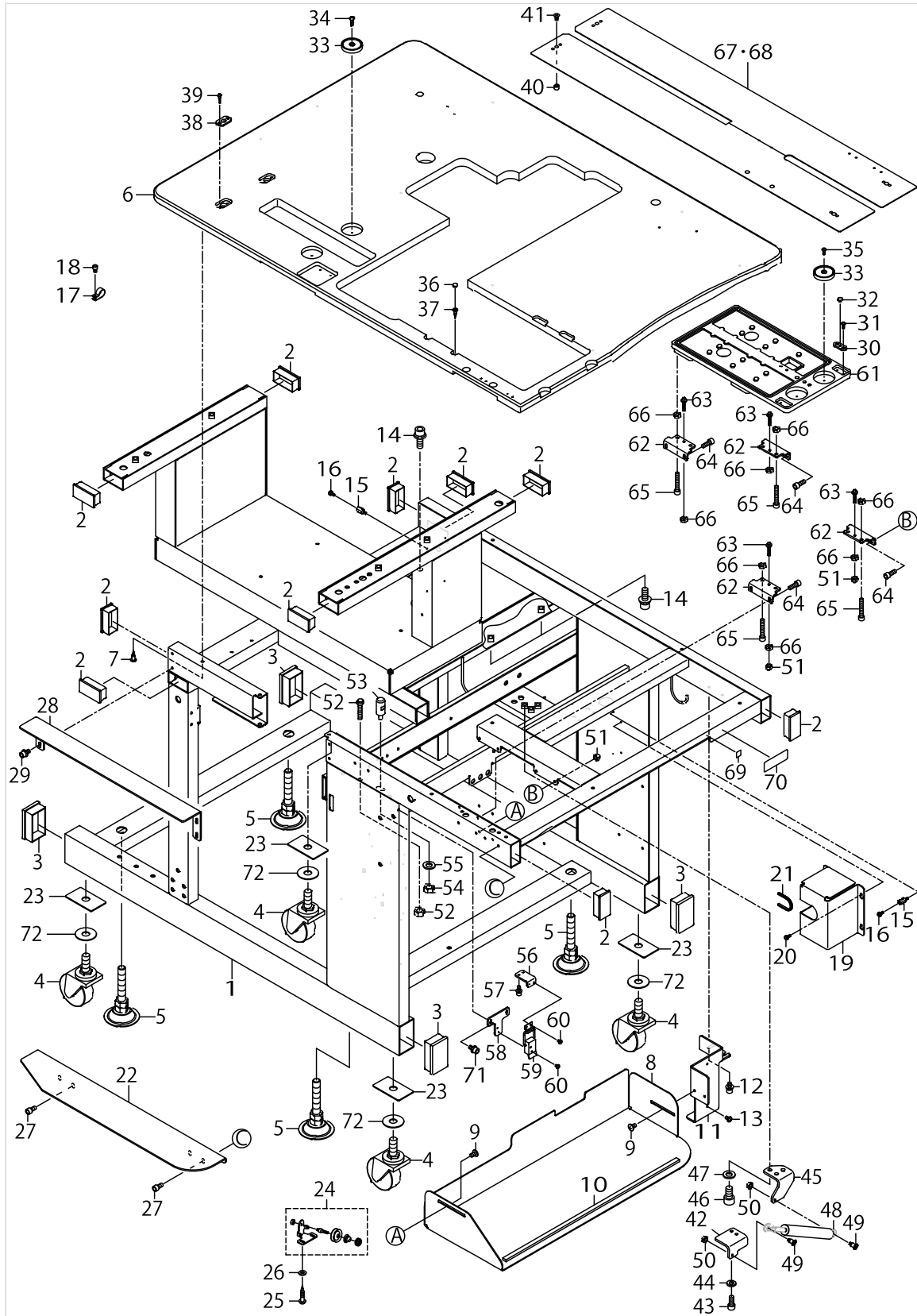

FRAME & COVER COMPONENTS (1)

No.	Parts No.	Parts name	Remarks	Level	Cons	Qty
48	40023177	GAS_SPRING_A			☆	1
49	SD0801006TP	SHOULDER SCREW D8 H10				2
50	NM6050001SE	NUT M5				2
51	NM7050032SC	NUT M5				4
52	G6206875000	STOPPER BOLT				2
53	40023181	HEAD_GUIDE_PIN				1
54	NM6080001SE	NUT M8				1
55	WP0841601SC	WASHER 8.4X17.4X1.6				1
56	40023183	CLIP_BRACKET_A				1
57	SL6041092TN	SCREW				2
58	40023185	CLIP_BRACKET_B				1
59	40026872	CATCH_CLIP_A			☆	1
60	SM4030455SN	SCREW				4
61	40033778	SUCTION_BOX				1
62	40034474	SUCTION_BOX_BRACKET				4
63	40034475	SUCTION_BOX_ADJUST_BOLT				4
64	SM6051402TN	HEXAGONAL-HOLE BOLT M5 L=14				8
65	SM6052502TN	SCREW				8
66	NM6050001SP	NUT M5				12
67	40026357	SEWING_TABLE_UNIT_8_14	SELECTIVE PARTS		☆	1
68	40027366	SEWING_TABLE_UNIT_16_20	SELECTIVE PARTS		☆	1
69	CM600100101	WEEE MARK LABEL S				1
70	CM500100001	CE MARKING LABEL				1
71	SL6051092TN	BOLT				2
72	40101624	WASHER				4

FRAME & COVER COMPONENTS (2)

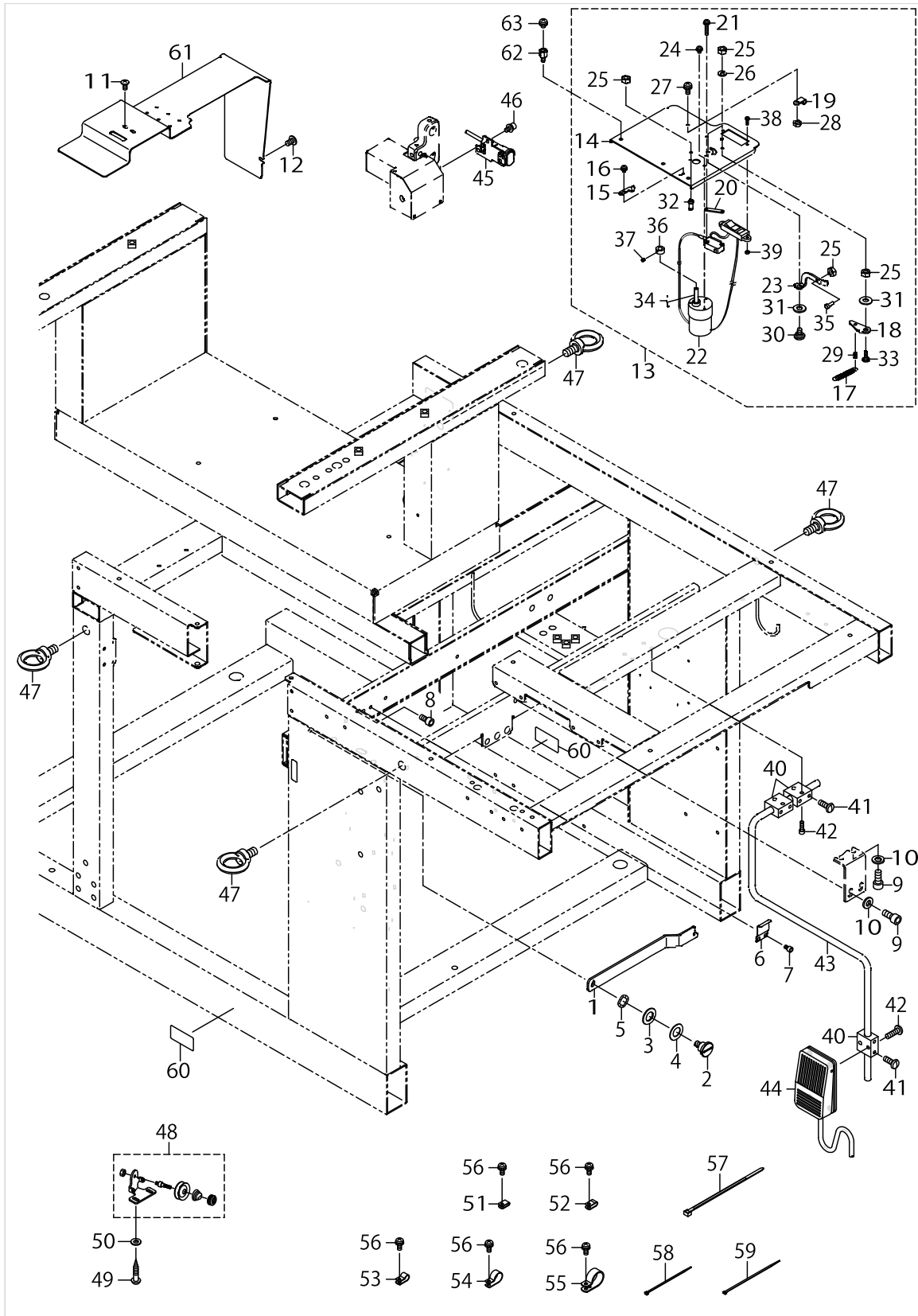

FRAME & COVER COMPONENTS (2)

No.	Parts No.	Parts name	Remarks	Level	Cons	Qty
1	40025638	ROCK_BAR				1
2	SD1000646TP	SHOULDER SCREW D10 H6.4				1
3	WP1021016SD	WASHER 10.2X18X1				1
4	WP1020616SD	WASHER				1
5	WZ1052010KP	WAVED WASHER 10.5X14.5X0.3				2
6	40025639	ROCK_BAR_SUPPORT_PLATE				1
7	SM6050802TN	BOLT				2
8	SM6051002TN	BOLT				1
9	SM6061402TN	BOLT				4
10	WP0641601SC	WASHER M6				4
11	SM0040801SC	SCREW M4 L=8				2
12	SM0050801SC	SCREW M5 L=8				1
13	40059868	BOBBIN_WINDER_ASSY				1
14	40059867	MOTOR_COVER		*		1
15	10502300	THREAD CUTTER		*		1
16	SL4030691SC	SCREW M3 L=6		*		1
17	B3041980000	SPRING		*		1
18	13889704	SWITCH PUSHING PLATE		*		1
19	HX001230000	CABLE CLIP		*		1
20	11102308	MICRO SWITCH PLATE		*		1
21	SL4031681SC	SCREW M3 X 16		*		2
22	40059866	MOTOR ASSY B		*	☆	1
23	13870605	BOBBIN GUIDE		*		1
24	SL4030691SC	SCREW M3 L=6		*		3
25	NS6110420SP	NUT 11/64-40		*		5
26	WS0451040KP	SPRING WASHER 4.5X8.5X1		*		2
27	SL4041081SC	SCREW M4 L=10		*		1
28	NM6040001SC	NUT M4		*		1
29	B1110280000	THREAD CUTTING LINK SPRING RACK		*		1
30	SD0720221SP	HINGE SCREW D= 7.24 H= 2.2		*		1
31	WP0551016SH	WASHER 5.5X13X1		*		2
32	B3413227000A	SPRING SUSPENSION		*		1
33	SD0720222TP	HINGE SCREW D=7.24 H=2.2		*		1
34	B3212761000	LATCH SPRING		*		1
35	B3208280000	BOBBIN WINDER ADJUSTING SCREW		*		1
36	CS0640611SP	THRUST HOLDER		*		1
37	SS8090530TP	SCREW 9/64-40 L= 5.0		*		1
38	SL4031281SC	SCREW M3 L=12		*		2
39	NM6030001SC	NUT M3		*		2
40	40034447	NEE_SWITCH_BASE				3
41	SM5051400SC	SCREW M5 L=14				6
42	SM6051602TN	BOLT				6
43	40034450	SWITCH_SHAFT				1
44	40026945	NEE_SWITCH_ASSY			☆	1
45	32002354	SWITCH ASM.				1
46	SL6040892TN	BOLT				2
47	G5039171000	EYE BOLT M12				4

FRAME & COVER COMPONENTS (2)

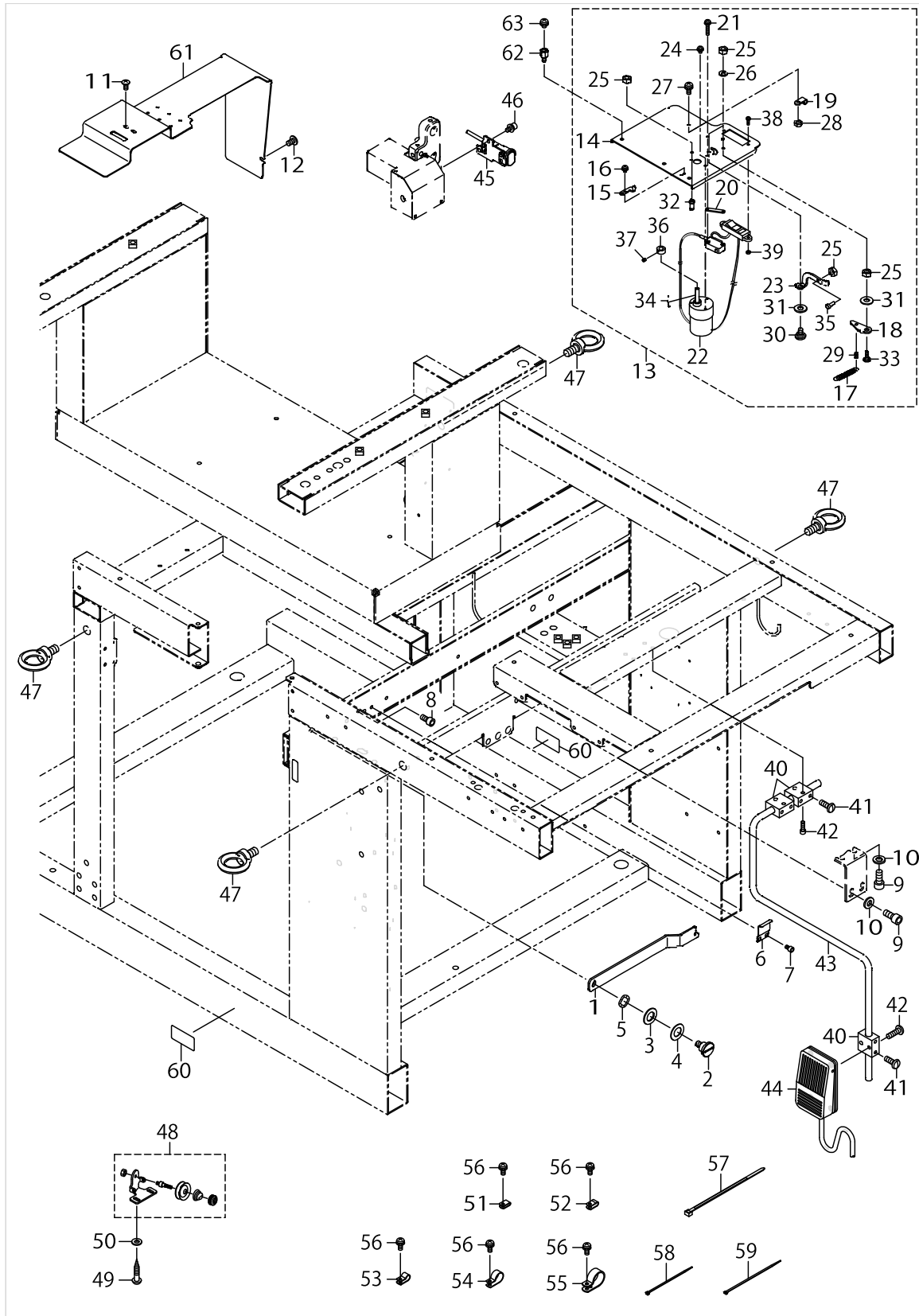

FRAME & COVER COMPONENTS (2)

No.	Parts No.	Parts name	Remarks	Level	Cons	Qty
48	B32217710A0	BOBBIN WINDER TENSION BRACKET				1
49	SK3412001SC	WOOD SCREW D=4.1 L=20				2
50	WP0501016SC	WASHER 5X10.5X1				2
51	HX001500000	CLIP				3
52	HX00150000A	CABLE CLAMP				5
53	HX00150000C	CABLE CLIP				6
54	HX00150000H	CABLE CLIP				6
55	HX00150000M	CABLE CLIP				1
56	SL4041091SC	SCREW M4 L=10				17
57	HX00065000A	CABLE CLIP				3
58	EA9500B0100	CABLE BAND				16
59	EA9500B0200	CABLE BAND 150				5
60	16870206	GRAVITY SEAL				2
61	40034449	ARM_COVER				1
62	HX00339000E	SPACER				3
63	SL4040691SC	SCREW M4 L=6				3

PEDAL SWITCH COMPONENTS

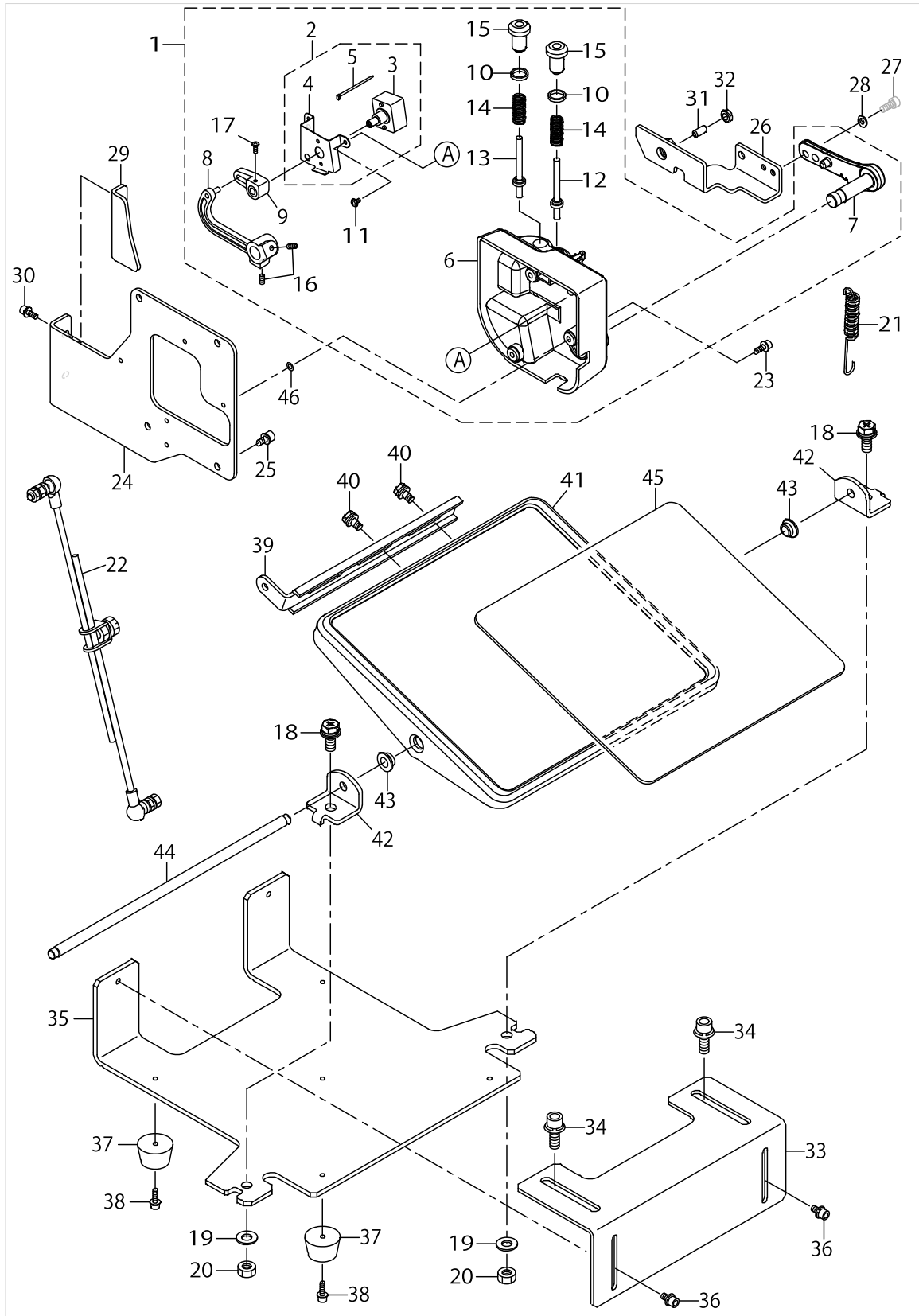

PEDAL SWITCH COMPONENTS

No.	Parts No.	Parts name	Remarks	Level	Cons	Qty
1	40006128	PEDAL SENSOR B ASM.				1
2	40006135	SENSOR HOLDING A PLATE ASM.		*		1
3	40006136	SENSOR A ASM.		*		1
4	40006206	SENSOR_INSTALLING_PLATE		*		1
5	EA9500B0100	CABLE BAND		*		1
6	40006104	PEDAL_SENSOR_BASE		*		1
7	40006112	PEDAL_LEVER		*		1
8	40006204	PEDAL_LINK		*		1
9	40006205	VOLUME_LINK		*		1
10	40006202	ADJUST_NUT		*		2
11	SV4030601SN	SCREW M3 L=6		*		2
12	40006208	SPRING_SHAFT_A		*		1
13	40006209	SPRING_SHAFT_B		*		1
14	40006211	SPRING_B		*		2
15	40006212	ADJUST_SCREW		*		2
16	SM8040802TP	SCREW M4X8		*		2
17	SM4030801SC	SCREW M3 X 8		*		1
18	SL9082091SE	WASHER HEXAGONAL BOLT				2
19	WP0871602SE	WASHER 8.7X18X1.6				2
20	NM6080001SE	NUT M8				2
21	40038661	FRONT_SPRING_C			☆	1
22	22958458	CONNECTING ROD ASM. B				1
23	SL6041292TN	SCREW				3
24	40050225	PEDAL_BASE_A				1
25	SL6051092TN	BOLT				4
26	40050230	PEDAL_LEVER_BRACKET_VER2				1
27	SM6051202TN	SCREW M5X0.8 L=12				2
28	WP0531000SC	WASHER 5.3X10X1				2
29	40034457	PEDAL_LEVER_SPPORT_GUIDE				1
30	SL6041092TN	SCREW				2
31	40050259	PLUNGER			☆	1
32	NM6100001SC	NUT M10X1.5				1
33	40034453	PEDAL_STAY_A				1
34	SL6082092TN	BOLT				2
35	40034454	PEDAL_STAY_B				1
36	SL6051092TN	BOLT				2
37	G5018136000	RUBBER LEGS RUBBER STUD				5
38	SL6041492TN	SCREW				5
39	11158706	PEDAL ADJUSTING PLATE				1
40	SL9061291SE	WASHER HEXAGONAL BOLT M6 L=12				2
41	11158805	PEDAL				1
42	11159001	PEDAL SHAFT BRACKET				2
43	D8113555B00	PEDAL BUSHING				2
44	D8115555B00	PEDAL SHAFT				1
45	11158904	PEDAL MAT				1
46	WP0482086SD	WASHER 4.8X11.5X2				3

POCKET BAG CLAMP COMPONENTS

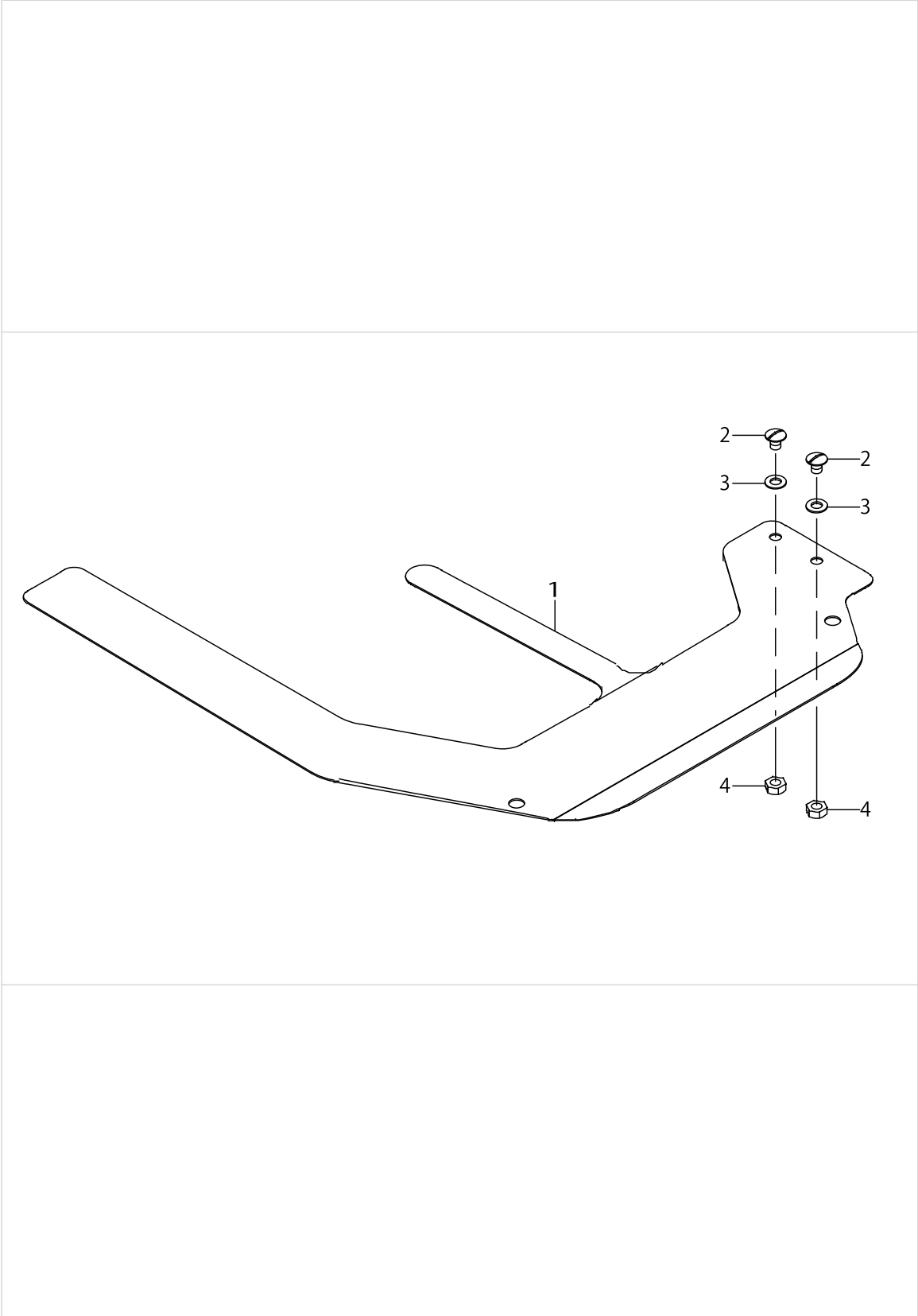

POCKET BAG CLAMP COMPONENTS

No.	Parts No.	Parts name	Remarks	Level	Cons	Qty
1	40034441	POCKET_BAG_CLAMP			☆	1
2	SM5040550TP	SCREW M4 L=5				2
3	WP0430800SD	WASHER M4				2
4	NM6040000SN	NUT M4				2

AIR EQUIPMENT COMPONENTS

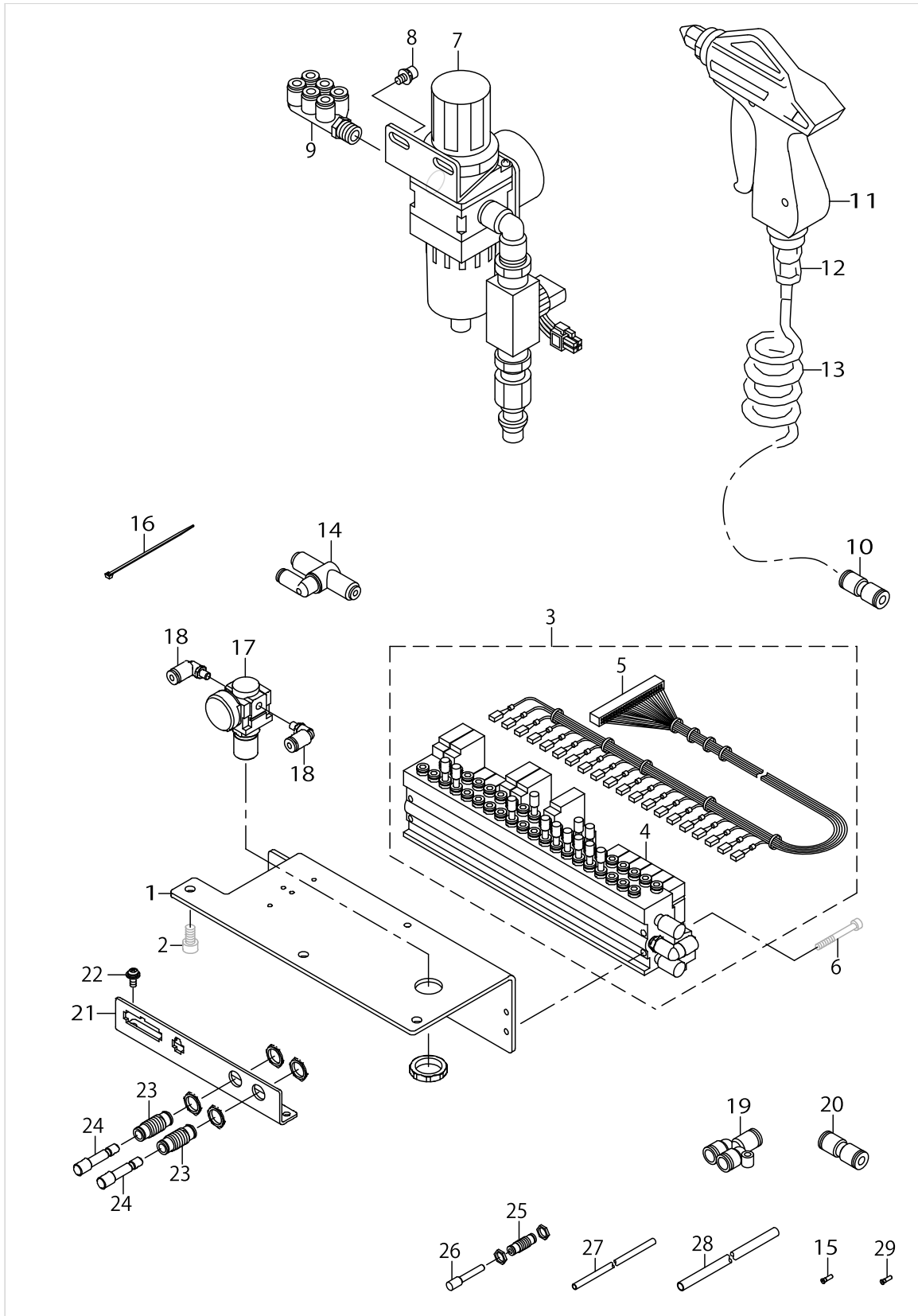

AIR EQUIPMENT COMPONENTS

No.	Parts No.	Parts name	Remarks	Level	Cons	Qty
1	40026348	MANIFOLD_VALVE_BASE				1
2	SM6061202TN	BOLT				3
3	40044842	MANIFOLD_ASSY				1
4	40035097	MANIFOLD_VALVE_ASSY		*	☆	1
5	40035098	AIR SORENOID VALVE CORD		*	☆	1
6	SM6043552TN	SCREW M4 L=35				4
7	G56042540A0	FILTER REGULATER ASM.				1
8	SL6051092TN	BOLT				2
9	PJ309065201	TRIPLE BRANCH UNIVERSAL ELBOW				1
10	PJ303060001	STRAIGHT UNION				1
11	40044823	AIR_GUN			☆	1
12	PJ301065201	HALF UNION 6XPT1/4				1
13	GSS36020000	COIL TUBE				1
14	PV200202000	SHUTTLE VALVE				1
15	PC022403F00	INSERT RING				4
16	EA9500B0100	CABLE BAND				20
17	PF0205010C0	AIR REGULATOR			☆	1
18	PJ304040504	ELBOW UNION				2
19	PJ308060003	Y UNION				4
20	PJ303060001	STRAIGHT UNION				1
21	40034464	PLUG_BRACKET				1
22	SL4041091SC	SCREW M4 L=10				3
23	PJ230006200	UNION				5
24	PX950001000	PLUG				6
25	PJ230004200	UNION				1
26	PX500014000	PLUG				1
27	BT0400251EB	URETHANE HOSE BLACK				50
28	BT0600400EC	TUBE HOSE BLUE				50
29	PC022403E00	INSERT RING				3

CLAMP FOOT COMPONENTS

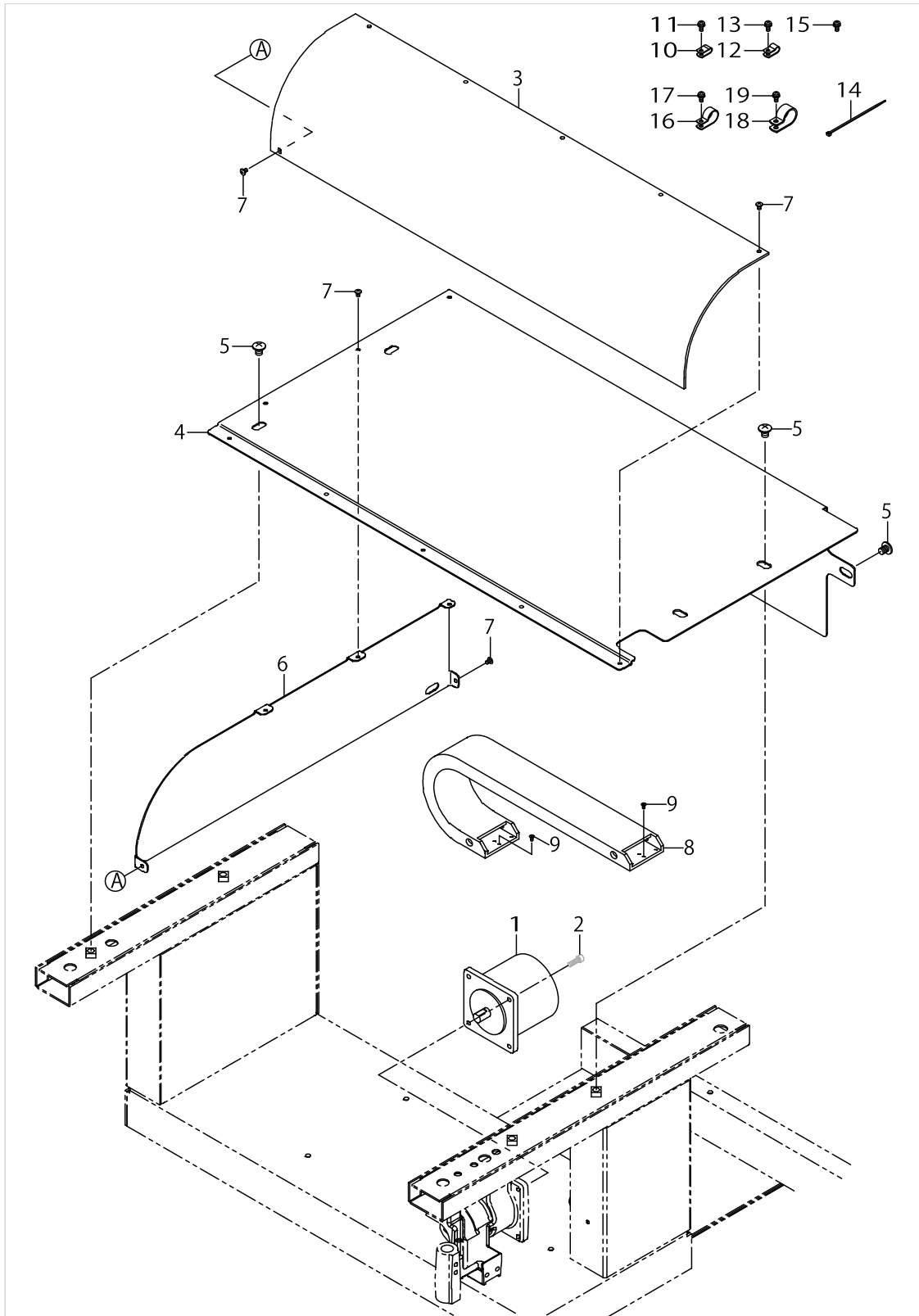

CLAMP FOOT COMPONENTS

No.	Parts No.	Parts name	Remarks	Level	Cons	Qty
1	40044472	BIG PRESSER MOTOR			☆	1
2	SM6051602TN	BOLT				4
3	40026618	CLAMP_FOOT_COVER			☆	1
4	40034445	CLAMP_FOOT_PLATE_A			☆	1
5	SM0081001SC	SCREW M8 L=10				6
6	40034446	CLAMP_FOOT_PLATE_B				1
7	SM0040601SC	SCREW M4X0.7 L=6				10
8	40035104	CABLE_BEARER			☆	1
9	SM1030601SC	SCREW M3 L=6				8
10	HX00150000A	CABLE CLAMP				5
11	SL4041091SC	SCREW M4 L=10				5
12	HX00150000C	CABLE CLIP				4
13	SL4041091SC	SCREW M4 L=10				4
14	EA9500B0100	CABLE BAND				20
15	SL4041091SC	SCREW M4 L=10				2
16	HX00150000H	CABLE CLIP				1
17	SL4041091SC	SCREW M4 L=10				1
18	HX00150000K	CABLE CLIP				1
19	SL4041091SC	SCREW M4 L=10				1

CORNER KNIFE COMPONENTS

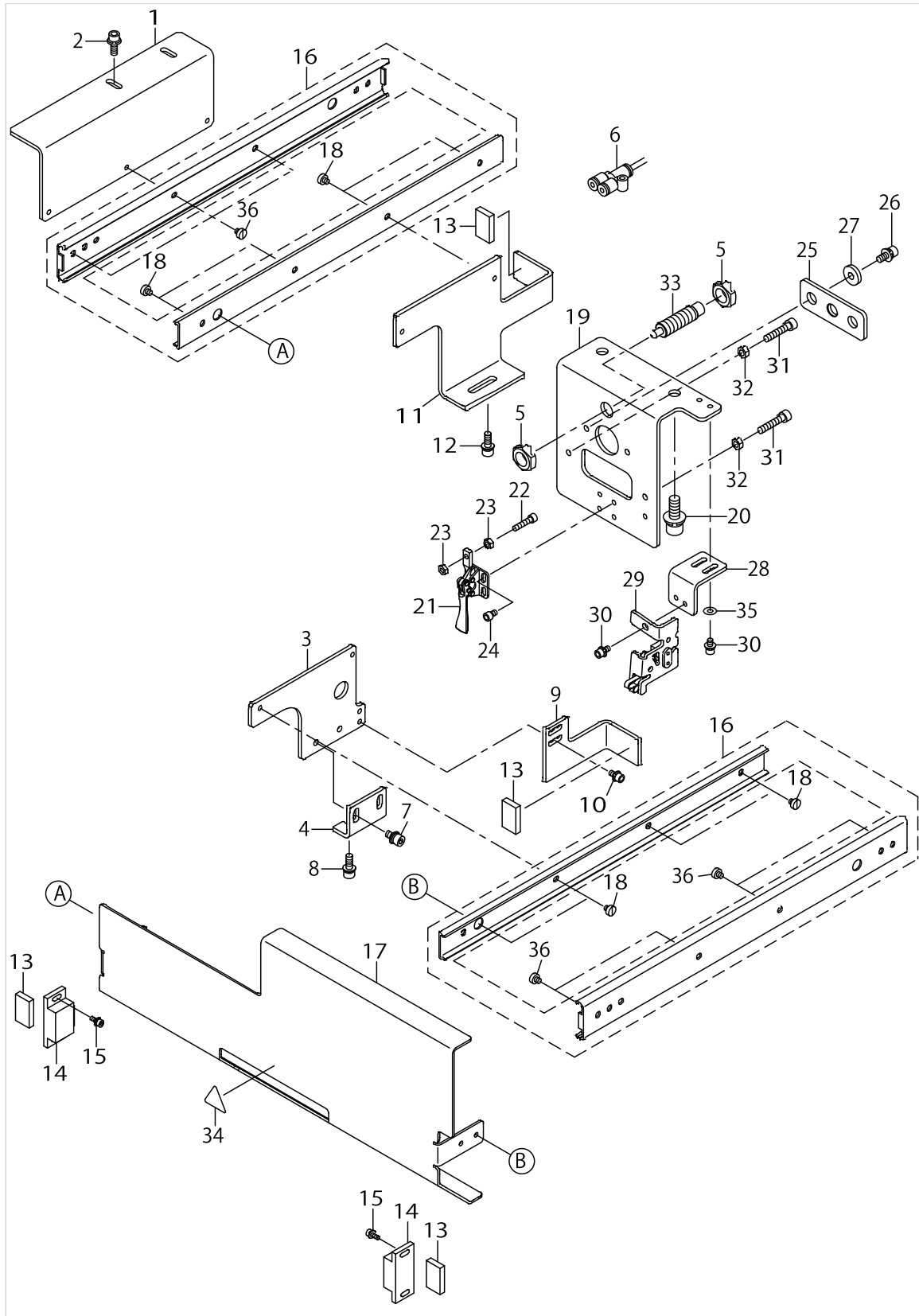

CORNER KNIFE COMPONENTS

No.	Parts No.	Parts name	Remarks	Level	Cons	Qty
1	40059494	SLIDE_BASE_A				1
2	SL6051492TN	BOLT				2
3	40023189	SLIDE_BRACKET_A				1
4	40023176	SLIDE_BRACKET_C				1
5	NM6120003SC	NUT M12				2
6	PJ308040002	QUICK COUPLING				2
7	SL6051092TN	BOLT				2
8	SL6051492TN	BOLT				2
9	40033795	UNIT_FIXED_BKT_A				1
10	SL6040892TN	BOLT				2
11	40023190	SLIDE_BRACKET_B				1
12	SL6051492TN	BOLT				2
13	40039896	CUSHION			☆	4
14	E5158715000	MAGNET CATCH				2
15	SL6030692TN	BOLT				4
16	40035072	SLIDE_RAIL			☆	2
17	40033793	CORNER_KNIFE_UNIT_COVER				1
18	SM6040460TP	SCREW M4 L=4.2				8
19	40023200	FRAME_BRACKET				1
20	SL6082092TN	BOLT				2
21	40033786	TOGGLE_CLAMP			☆	1
22	SM6041802TN	SCREW M4X0.7 L=18				1
23	NM6040001SC	NUT M4				2
24	SM6040602TN	BOLT				4
25	40033791	GUIDE_PLATE				1
26	SL6051292TN	BOLT				2
27	WP0553216SD	WASHER				2
28	40033797	OPEN_SENSOR_BRACKET				1
29	M8598610AA0	HEAD_DETECT_SWITCH_ASM.				1
30	SL6040892TN	BOLT				3
31	SM6052502TN	HEXAGONAL-HOLE BOLT				2
32	NM6050001SC	NUT M5				2
33	40044019	SPRING_PLUNGER			☆	1
34	CM300200002	CAUTION_LABEL(25)				1
35	WP0410516SD	PLAIN WASHER				2
36	SM6040650TP	SCREW				7

BINDER COMPONENTS

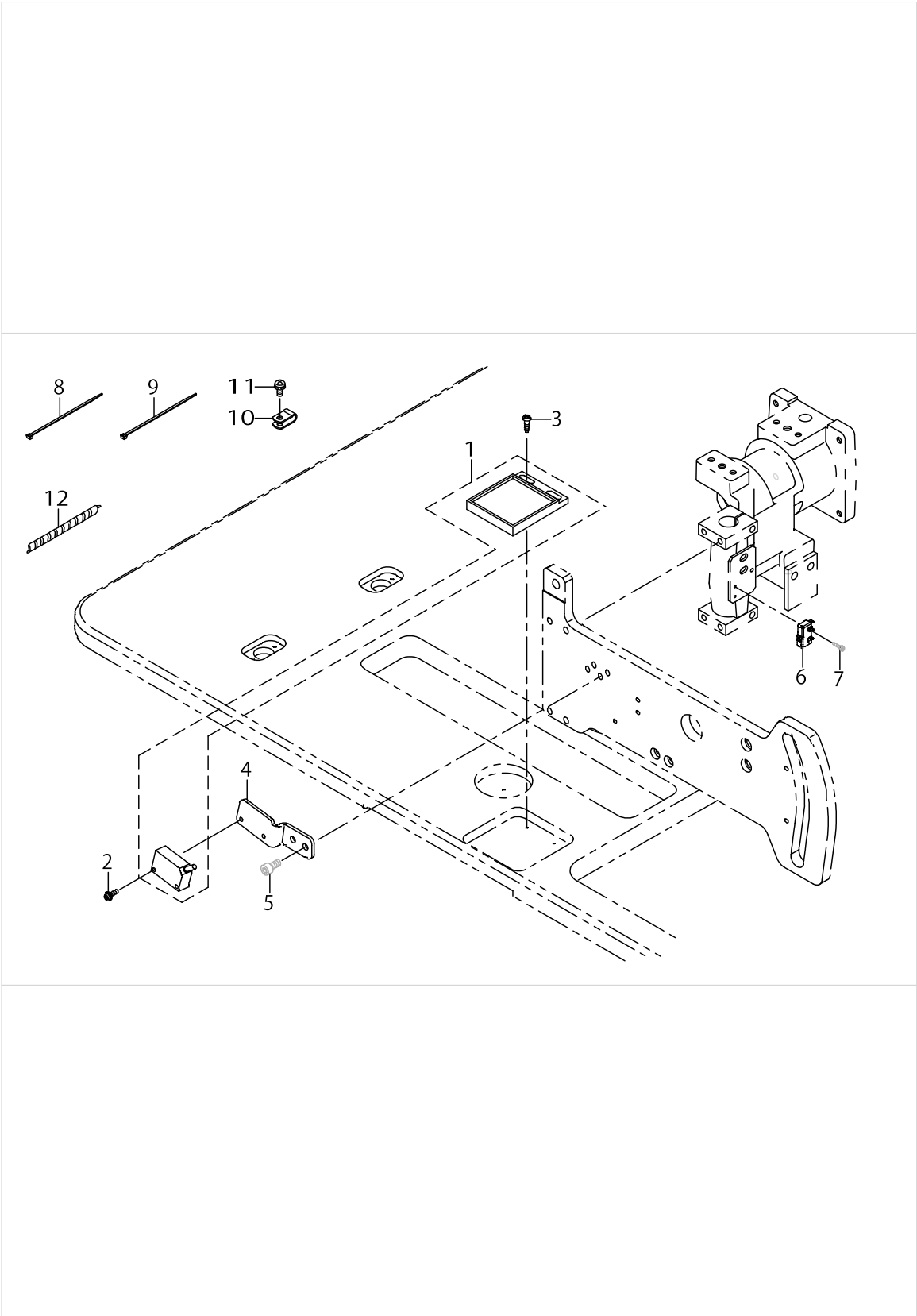

BINDER COMPONENTS

No.	Parts No.	Parts name	Remarks	Level	Cons	Qty
1	40044002	SENSOR ASM.			☆	1
2	SL4031091SC	SCREW M3 X 10				2
3	SK3381301SE	WOOD SCREW D=3.8 L=13				2
4	40026356	SENSOR_PLATE				1
5	SM6051002TN	BOLT				2
6	40044001	BINDER OPEN SWITCH ASM.			☆	1
7	SM6020802TN	SCREW M2 L=8				2
8	EA9500B0000	CLIP CV-70S				1
9	EA9500B0100	CABLE BAND				2
10	HX00150000A	CABLE CLAMP				1
11	SL4041091SC	SCREW M4 L=10				1
12	HX00314000B	SPIRAL TUBE				0.3

MARKING LIGHT COMPONENTS

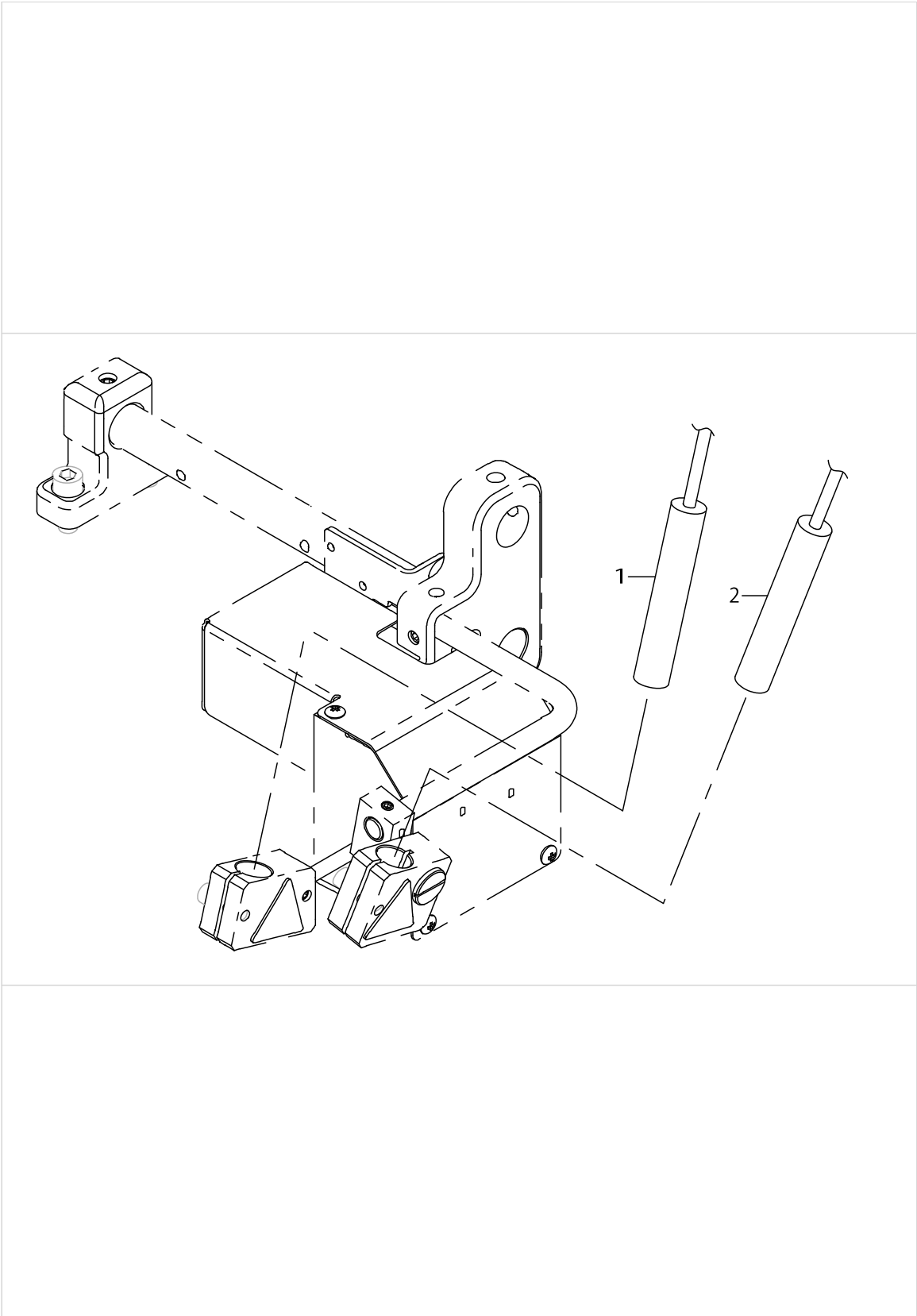

MARKING LIGHT COMPONENTS

No.	Parts No.	Parts name	Remarks	Level	Cons	Qty
1	HE000530000	LAMP			☆	1
2	HE000520000	LAMP			☆	1

FLAP PHOTOTUBE COMPONENTS

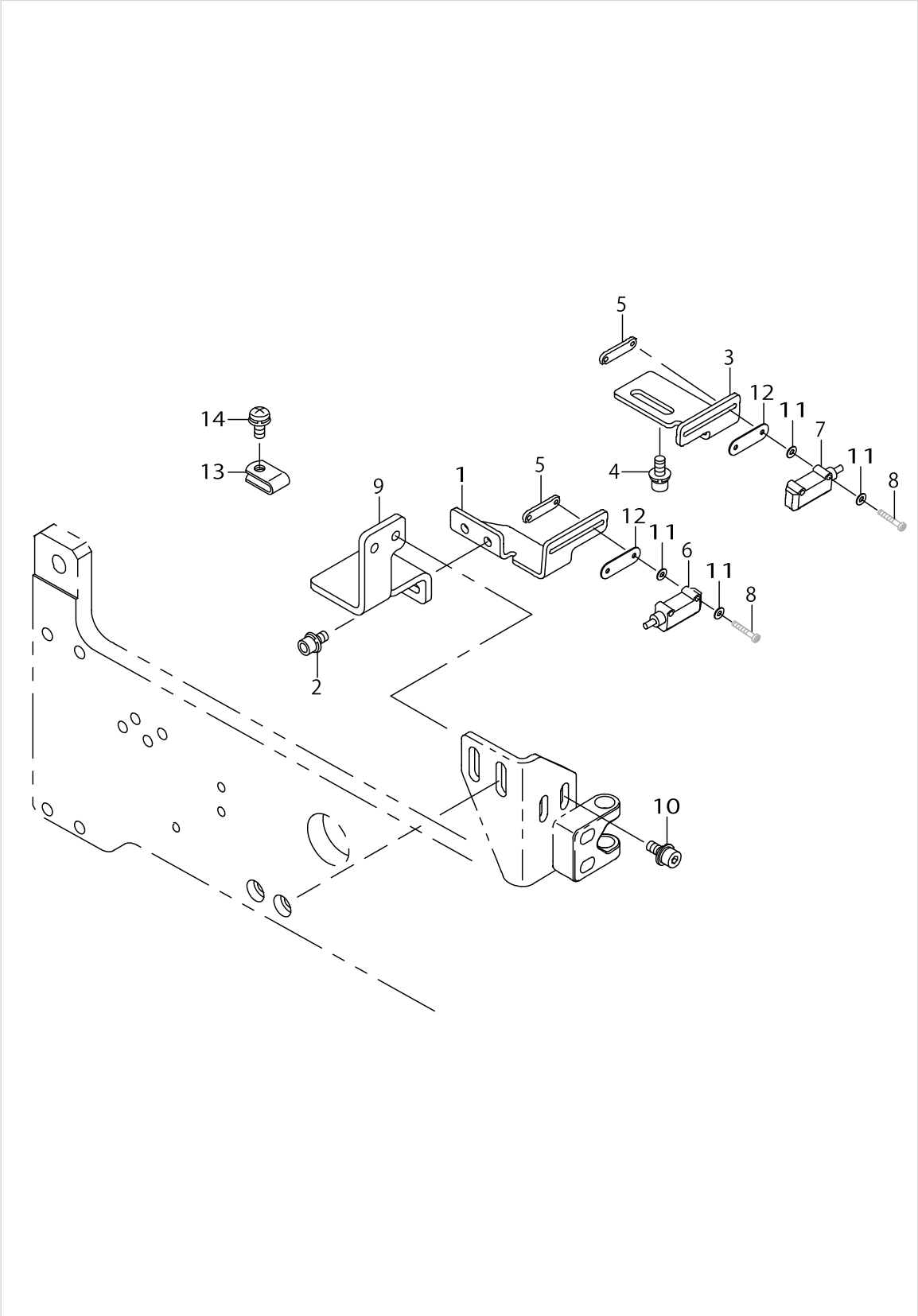

FLAP PHOTOTUBE COMPONENTS

No.	Parts No.	Parts name	Remarks	Level	Cons	Qty
1	40042205	FLAP_SENSOR_BRACKET_L				1
2	SL6040892TN	BOLT				2
3	40034459	FLAP_SENSOR_BRACKET_R				1
4	SL6040892TN	BOLT				2
5	40034460	FLAP_SENSOR_BRACKET				2
6	40078661	FLAP_SENSOR N ASM L			☆	1
7	40078662	FLAP_SENSOR N ASM R			☆	1
8	SM4021201SC	SCREW M2 L=12				4
9	40042206	FLAP_SENSOR_BRACKET_A				1
10	SL6041092TN	SCREW				4
11	WP0220301SC	WASHER M2				4
12	40053421	FIBER_BRACKET_SPACER				2
13	HX001500000	CLIP				1
14	SL4041091SC	SCREW M4 L=10				1

THREAD STAND COMPONENTS

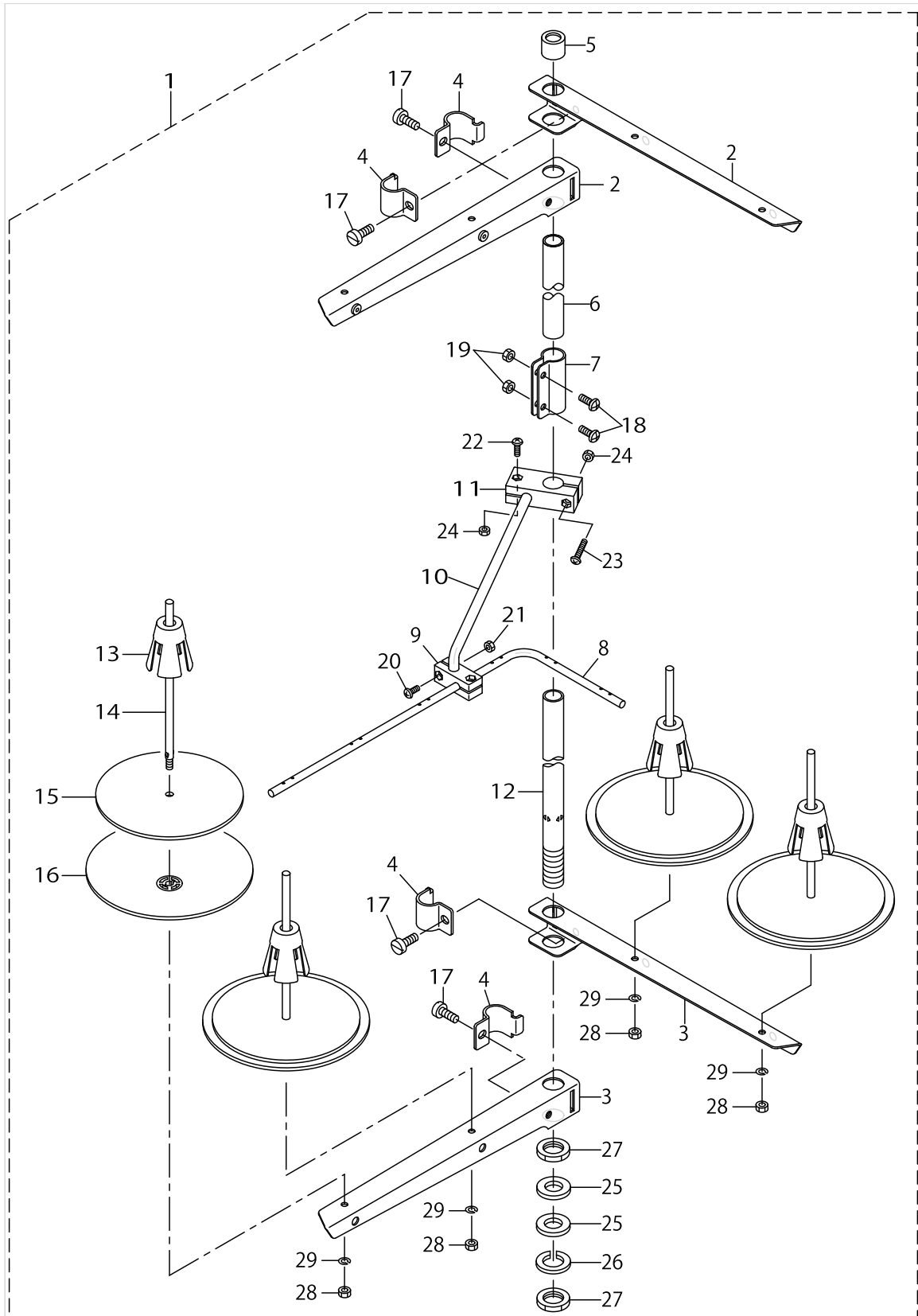

THREAD STAND COMPONENTS

No.	Parts No.	Parts name	Remarks	Level	Cons	Qty
1	13167556	THREAD STANDING DEVICE ASM.				1
2	22930556	THREAD STANDING ARM ASM.		*		2
3	22930507	SPOOL REST ARM		*		2
4	22930705	THREAD GUIDE ARM JOINT		*		4
5	22931406	SPOOL REST ROD RUBBER CAP		*		1
6	22930408	SPOOL REST ROD UPPER		*		1
7	22931307	SPOOL REST ROD JOINT		*		1
8	13167903	THREAD STANDING THREAD GUIDE		*		1
9	13168000	THREAD GUIDE BASE LOWER		*		1
10	13168109	THREAD GUIDE ARM BASE		*		1
11	13168208	THREAD GUIDE ARM BASE		*		1
12	22930309	SPOOL REST ROD LOWER		*		1
13	22931109	SPOOL RETAINER		*		4
14	22931000	SPOOL PIN		*		4
15	22930903	SPOOL REST CUSHION		*		4
16	22930804	SPOOL REST		*		4
17	SM6061610SC	SCREW M6 L=16		*		4
18	SM4051405SE	SCREW M5 L=14		*		2
19	NM6050001SE	NUT M5		*		2
20	SM4041001SC	SCREW M4X0.7 L=10		*		2
21	NM6040002SE	NUT M4X0.7		*		2
22	SM4041201SC	SCREW M4 L=12		*		1
23	SM4042001SC	SCREW M4 X 20		*		1
24	NM6040002SE	NUT M4X0.7		*		2
25	WP1612616SE	WASHER 16X30X2.6		*		2
26	WS1643202KR	SPRING WASHER		*		1
27	NM6160511SE	NUT M16X1.5		*		2
28	NM6050001SE	NUT M5		*		4
29	WS0510002KN	SPRING WASHER		*		4

ACCESSORIE PART COMPONENTS

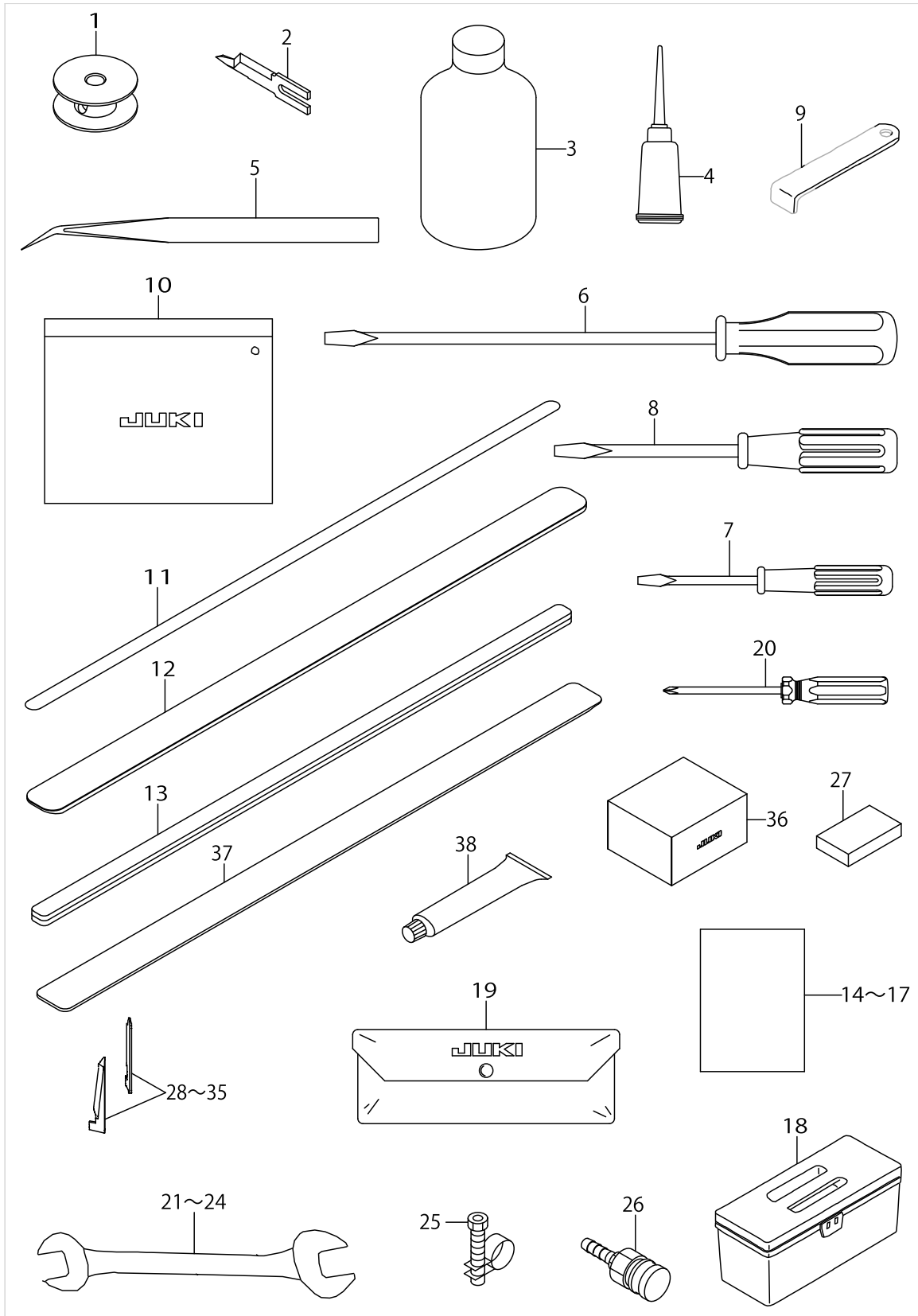

ACCESSORIE PART COMPONENTS

No.	Parts No.	Parts name	Remarks	Level	Cons	Qty
1	40066272	ASSY_BOBBIN			☆	2
2	40026155	KNIFE_RIGHT_A				1
3	MDFRX1600C0	DEFRIX OIL NO.1(600CC)				1
4	B91210120A0	OILER ASM.				1
5	12288403	TWEEZERS				1
6	22933006	SCREW DRIVER (LARGE)				1
7	22933204	SCREW DRIVER (SMALL)				1
8	22933105	SCREW DRIVER (MIDDLE)				1
9	B9101490000	DRIVER				1
10	22932800	ACCESSORIE BAG				1
11	40039942	REFLECTION_SHEET			☆	2
12	40034825	GARMENT_CLAMP_RUBBER			☆	2
13	40034826	FLAP_PRESSER_RUBBER			☆	2
14	40045752	APW895_INSTRUCTION MANUAL				1
15	40045753	APW895_INSTRUCTION MANUAL_CD				1
16	29180502	EC DECLARATION				1
17	40045755	APW895_SAFETY_INSTRUCTION				1
18	B8601WP10A0	TOOL BOX ASM.				1
19	G91011160A0	L-SHAPED WRENCH ASM.				1
20	MAI17002000	RECESSED HEAD DRIVER (NO.1)				1
21	D9103555D00	WRENCH 6X7				1
22	B9110804000	WRENCH (8X9)				1
23	J1043000A0A	WRENCH 10X13				1
24	B9102761000	WRENCH (17X19)				1
25	PB000010000	HOSE BAND				1
26	PJ309520001	SOCKET				1
27	40039896	CUSHION			☆	4
28	16607301	CORNER KNIFE A1	SELECTIVE PARTS			1
29	16607400	CORNER KNIFE A2	SELECTIVE PARTS			1
30	16607509	CORNER KNIFE (B-1)	SELECTIVE PARTS			1
31	16607608	CORNER KNIFE (B-2)	SELECTIVE PARTS			1
32	16607707	CORNER KNIFE (C-1)	SELECTIVE PARTS			1
33	16607806	CORNER KNIFE (C-2)	SELECTIVE PARTS			1
34	16607905	CORNER KNIFE (D-1)	SELECTIVE PARTS			1
35	16608002	CORNER KNIFE (D-2)	SELECTIVE PARTS			1
36	40055297	HEAD COVER				1
37	40077797	GARMENT_CLAMP_RUBBER (SPONGE)				2
38	40006323	JUKI GREASE A TUBE				1

TRANSMISSION BOX COMPONENTS

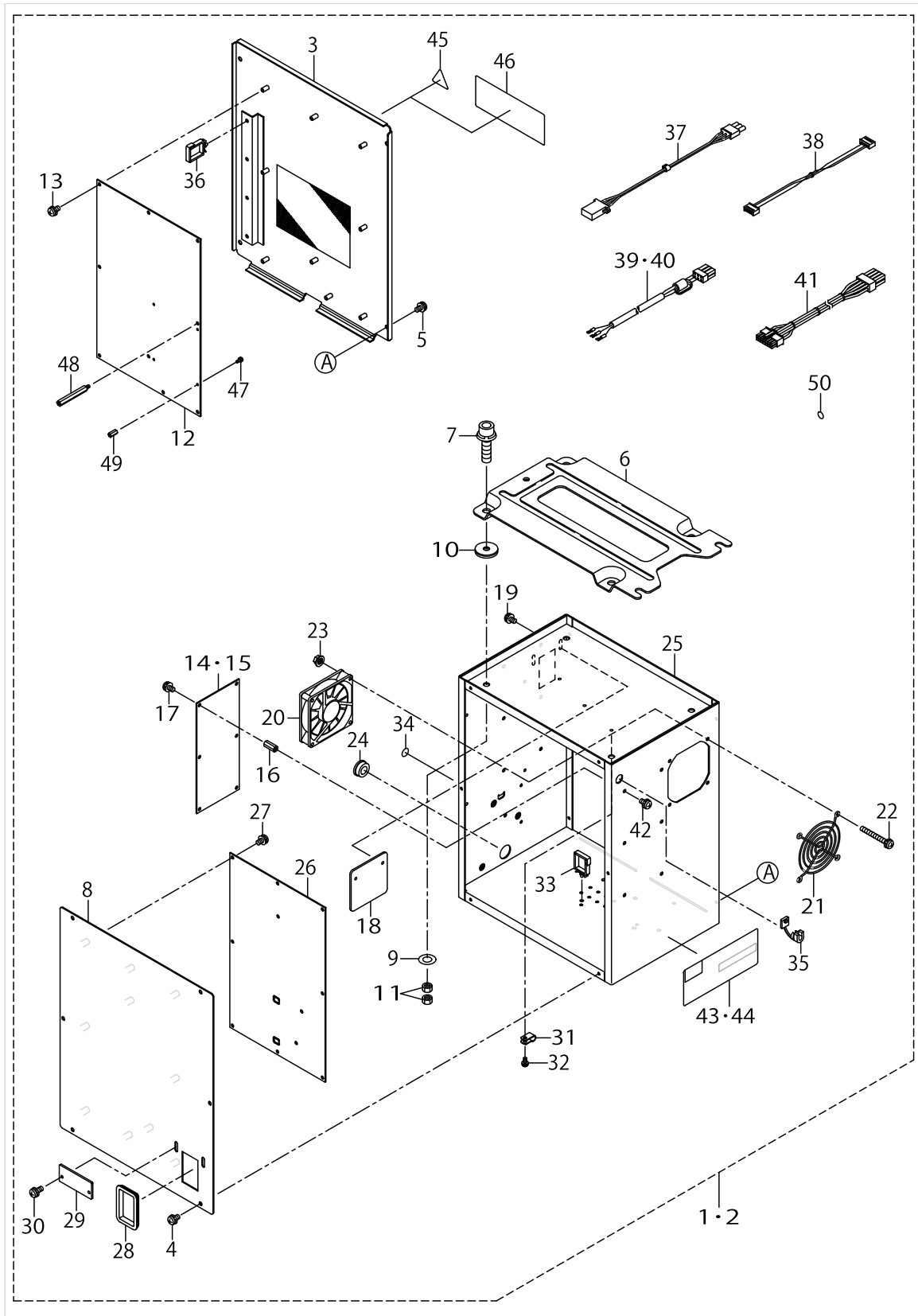

TRANSMISSION BOX COMPONENTS

No.	Parts No.	Parts name	Remarks	Level	Cons	Qty
1	40044231	CTL BOX A ASM.	FOR 1-PHASE 200~240V			1
2	40044232	CTL BOX B ASM.	FOR 3-PHASE 200~240V			1
3	40035729	CONTROL_BOX_FRONT_COVER (APW)		*		1
4	SL4040891SC	SCREW M4 L=8		*		6
5	SL4040891SC	SCREW M4 L=8		*		4
6	M3801476000	CONTROL BOX FITTING PLATE		*		1
7	SL6083092TN	SCREW		*		4
8	40035728	CONTROL_BOX_REAR_COVER (APW)		*		1
9	WP0841601SC	WASHER 8.4X17.4X1.6		*		4
10	M4206461000	WASHER		*		4
11	NM6080001SC	NUT M8X1.25		*		8
12	40025270	MAIN PCB ASSY		*		1
13	SL4040881SC	SCREW M4 L=8		*		8
14	40000046	FLT-S PCB A ASSY	FOR 1-PHASE 200~240V	*		1
15	40000056	FLT-T PCB A ASSY	FOR 3-PHASE 200~240V	*		1
16	HX00337000B	PARTS		*		6
17	SL4040881SC	SCREW M4 L=8		*		6
18	40006002	BOX SIDE COVER		*		1
19	SL4040891SC	SCREW M4 L=8		*		2
20	40005401	FAN MOTOR ASSY		*		1
21	KM000000480	FAN MOTOR		*		1
22	SL4043591SC	SCREW		*		4
23	NM3040520SC	NUT M4		*		4
24	HX00326000K	DOME PLUG		*		1
25	40055355	CONTROL BOX		*		1
26	40032977	SDC PCB ASSY		*		1
27	SL4040881SC	SCREW M4 L=8		*		10
28	HX004070000	BUSH		*		1
29	40084347	CORD FITTING PLATE		*		1
30	SL4041091SC	SCREW M4 L=10		*		2
31	HX00150000B	CABLE CLIP		*		1
32	SL4041091SC	SCREW M4 L=10		*		1
33	HX005110000	WIRE SADDLE		*		4
34	40003458	MASK SEAL		*		16
35	HX00410000A	STRAIN RELIEF BUSHING		*		1
36	HX005110000	WIRE SADDLE		*		3
37	40005393	FLT-SDC CORD P ASSY		*		1
38	40005394	FLT-SDC CORD S ASSY		*		1
39	40043974	AC POWER CORD B ASM.	FOR 1-PHASE 200~240V	*		1
40	40032971	AC POWER CORD C ASM.	FOR 3-PHASE 200~240V	*		1
41	40005726	SDC-MAIN CORD P ASSY		*		1
42	SL4040891SC	SCREW M4 L=8		*		6
43	40040388	RATING LABEL A DRAWING	FOR 1-PHASE 200~240V	*		1
44	40040389	RATING LABEL B DRAWING	FOR 3-PHASE 200~240V	*		1
45	CM300100001	LABEL	FOR 1-PHASE 200~240V	*		1
46	CM300100402	LABEL	FOR 3-PHASE 200~240V	*		1
47	SL4030881SC	SCREW M3X8		*		4

TRANSMISSION BOX COMPONENTS

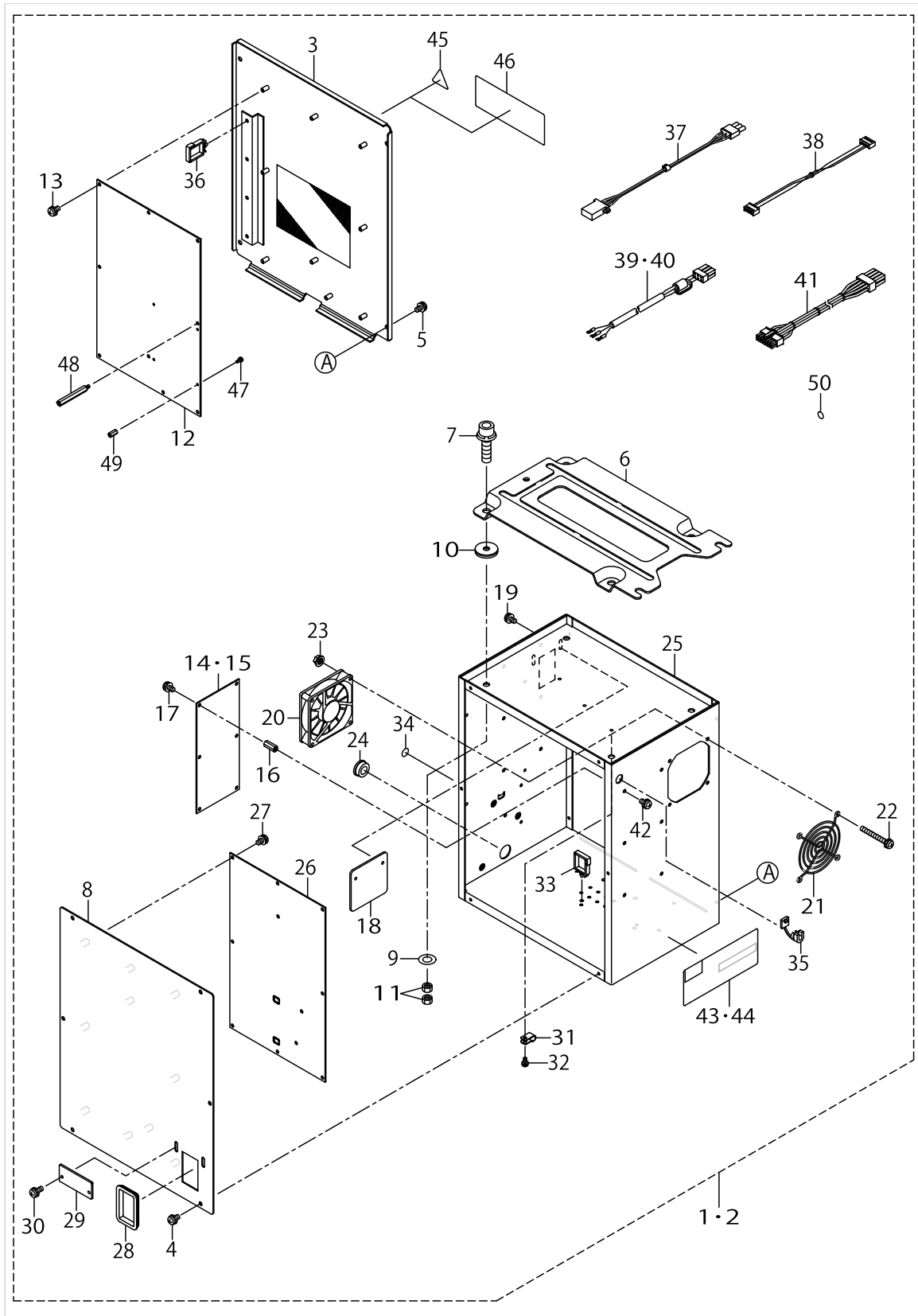

TRANSMISSION BOX COMPONENTS

No.	Parts No.	Parts name	Remarks	Level	Cons	Qty
48	HX00339000G	BOARD SPACER		*		1
49	HX00418000D	SPACER		*		4
50	E9567319000	EARTH MARK		*		1

OPERATION PANEL COMPONENTS

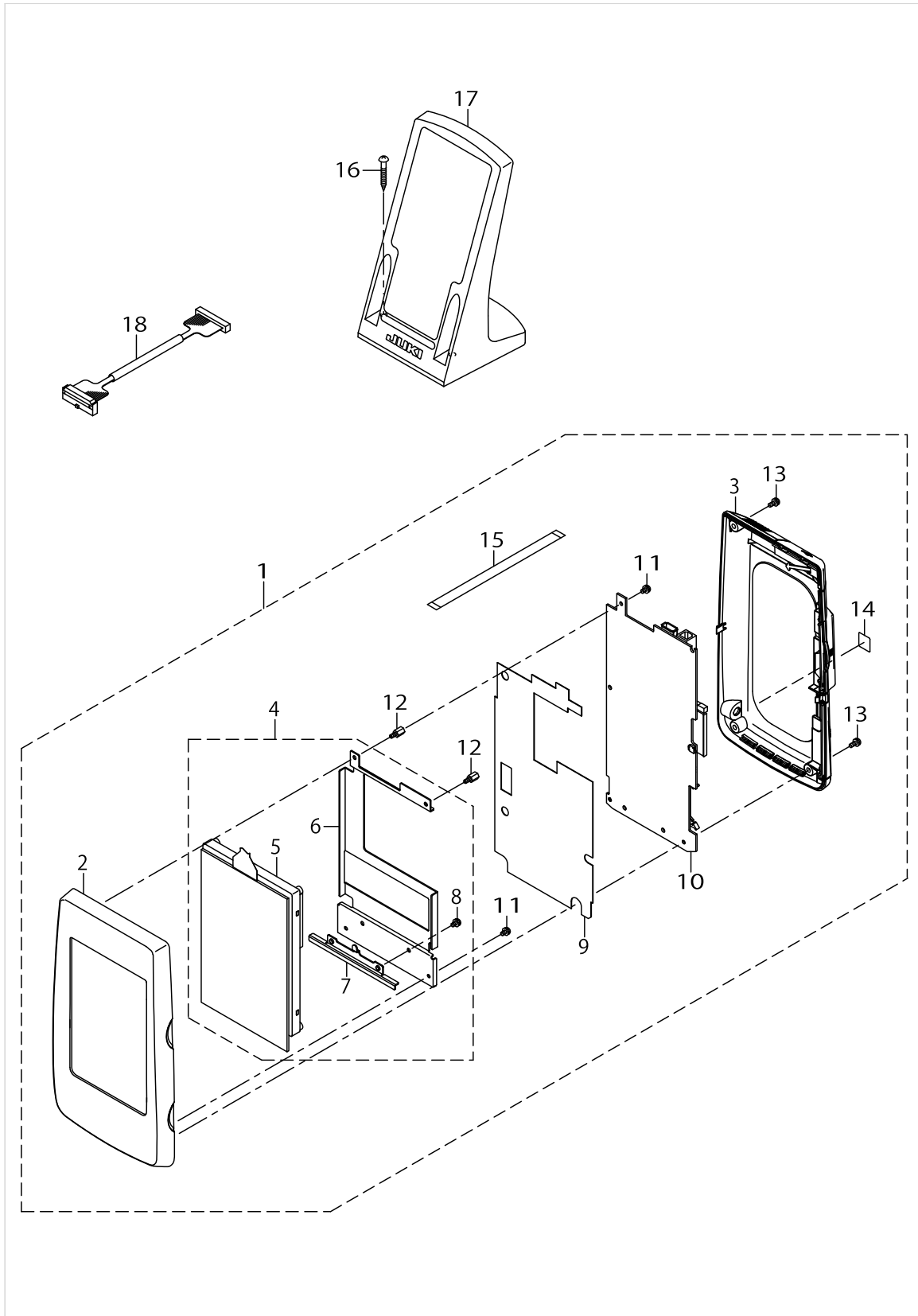

OPERATION PANEL COMPONENTS

No.	Parts No.	Parts name	Remarks	Level	Cons	Qty
1	40101221	IP-420G PANEL ASSY				1
2	40078163	FRONT_CASE		*		1
3	40080799	REAR_CASE_ASSY		*		1
4	40080800	LCD_ASSY		*		1
5	40086541	LCD TOUCH PANEL ASSY		*		1
6	40083668	LCD_BRACKET		*		1
7	40083666	LCD_STAY		*		1
8	SL4030681SC	SCREW M3 L=6		*		2
9	40078168	INSULATION_SHEET		*		1
10	40083960	PANEL PCB ASSY		*		1
11	SL4030681SC	SCREW M3 L=6		*		3
12	HX00354000B	PCB SUPPORT L=8MM		*		2
13	SL4030881SC	SCREW M3X8		*		4
14	CM600100101	WEEE MARK LABEL S		*		1
15	HW002180200	FLAT CABLE		*		1
16	SK3413201SE	WOOD SCREW D=4.1 L=32				2
17	40035024	OPERATION_BOX_FIXED_PLATE (B) ASM.				1
18	40065566	PANEL CABLE D ASM.				1

WIRING DIAGRAM

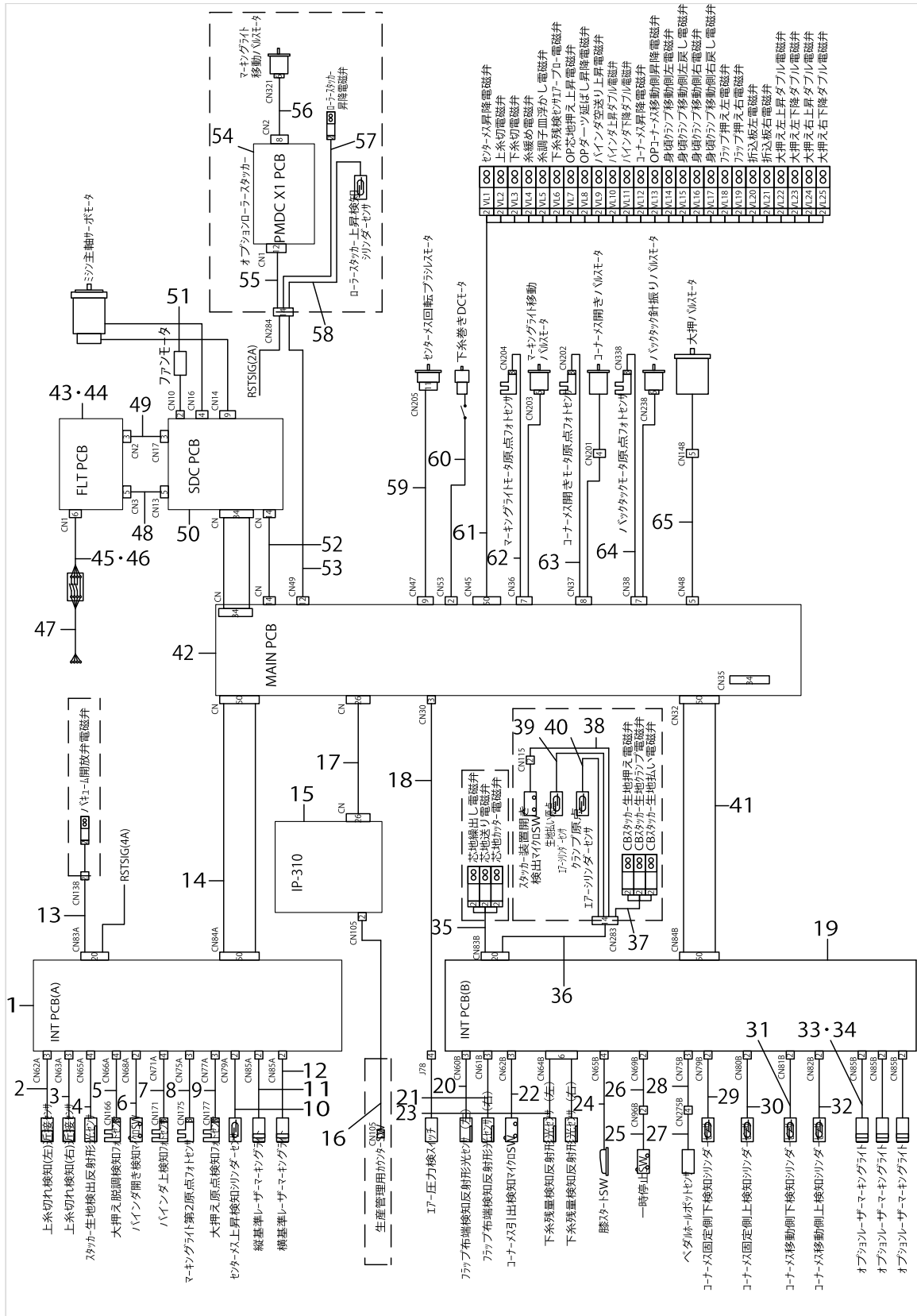

WIRING DIAGRAM

No.	Parts No.	Parts name	Remarks	Level	Cons	Qty
1	40025260	INT PCB ASSY				1
2	40043997	THREAD CHECK SENSOR ASM. (L)			☆	1
3	40043996	THREAD CHECK SENSOR ASM. (R)			☆	1
4	40044002	SENSOR ASM.			☆	1
5	40043982	STEP OUT SENSOR CORD ASM.				1
6	40044002	SENSOR ASM.				1
7	40043989	BINDER SENSOR RERAY COAD ASM.				1
8	40043986	MARKING RIGHT 2NDORG CORD ASM.				1
9	40043983	BIG PRESSER ORG SENSOR CORD ASM.				1
10	40044626	AIRCYLINDER SENSOR CN79A			☆	1
11	HE000530000	LAMP			☆	1
12	HE000520000	LAMP			☆	1
13	40043987	VACUUM SOLENOID VALVE CORD ASM.				1
14	40043977	INT-I/F CORD A ASM.				1
15	40044896	IP-310 COMPLETE				1
16	40008168	OP SWITCH CABLE A ASSY	OPTIONAL DEVICE			1
17	40030983	PANEL CABLE ASSY				1
18	40043992	AIR SW CORD ASM.				1
19	40025260	INT PCB ASSY				1
20	40078661	FLAP SENSOR N ASM L			☆	1
21	40078662	FLAP SENSOR N ASM R			☆	1
22	40043991	CORNER KNIFE DRAWER SW CORD ASM.				1
23	40078663	BOBIN SENSOR N ASSY			☆	1
24	40026945	NEE_SWITCH_ASSY			☆	1
25	32002354	SWITCH ASM.				1
26	40043994	STOP SW RERAY COAD ASM.				1
27	40006136	SENSOR A ASM.				1
28	40043984	PEDAL SENSOR CORD ASM.				1
29	40044627	AIRCYLINDER SENSOR CN79B			☆	1
30	40044628	AIRCYLINDER SENSOR CN80B			☆	1
31	40044629	AIRCYLINDER SENSOR CN81B			☆	1
32	40044630	AIRCYLINDER SENSOR CN82B			☆	1
33	HE000520000	LAMP	OPTIONAL DEVICE		☆	1
34	HE000530000	LAMP	OPTIONAL DEVICE		☆	1
35	40032964	AIR VALVE CABLE ASM.	OPTIONAL DEVICE			1
36	40043985	STACKER CORD ASM.				1
37	40032964	AIR VALVE CABLE ASM.	OPTIONAL DEVICE			1
38	40044893	STACKER CORD B ASM.	OPTIONAL DEVICE			1
39	40044631	AIRCYLINDER SENSOR CN283	OPTIONAL DEVICE			1
40	40044631	AIRCYLINDER SENSOR CN283	OPTIONAL DEVICE			1
41	40043978	INT-I/F CORD B ASM.				1
42	40025270	MAIN PCB ASSY				1
43	40000046	FLT-S PCB A ASSY	FOR 1-PHASE 200~240V (JE,GENERAL EXPORT)			1
44	40000056	FLT-T PCB A ASSY	FOR 3-PHASE 200~240V (USE IN JAPAN,JUS)			1
45	40043974	AC POWER CORD B ASM.	FOR 1-PHASE 200~240V (JE,GENERAL EXPORT)			1
46	40032971	AC POWER CORD C ASM.	FOR 3-PHASE 200~240V (USE IN JAPAN,JUS)			1
47	40043981	AC POWER CORD A ASM.				1

WIRING DIAGRAM

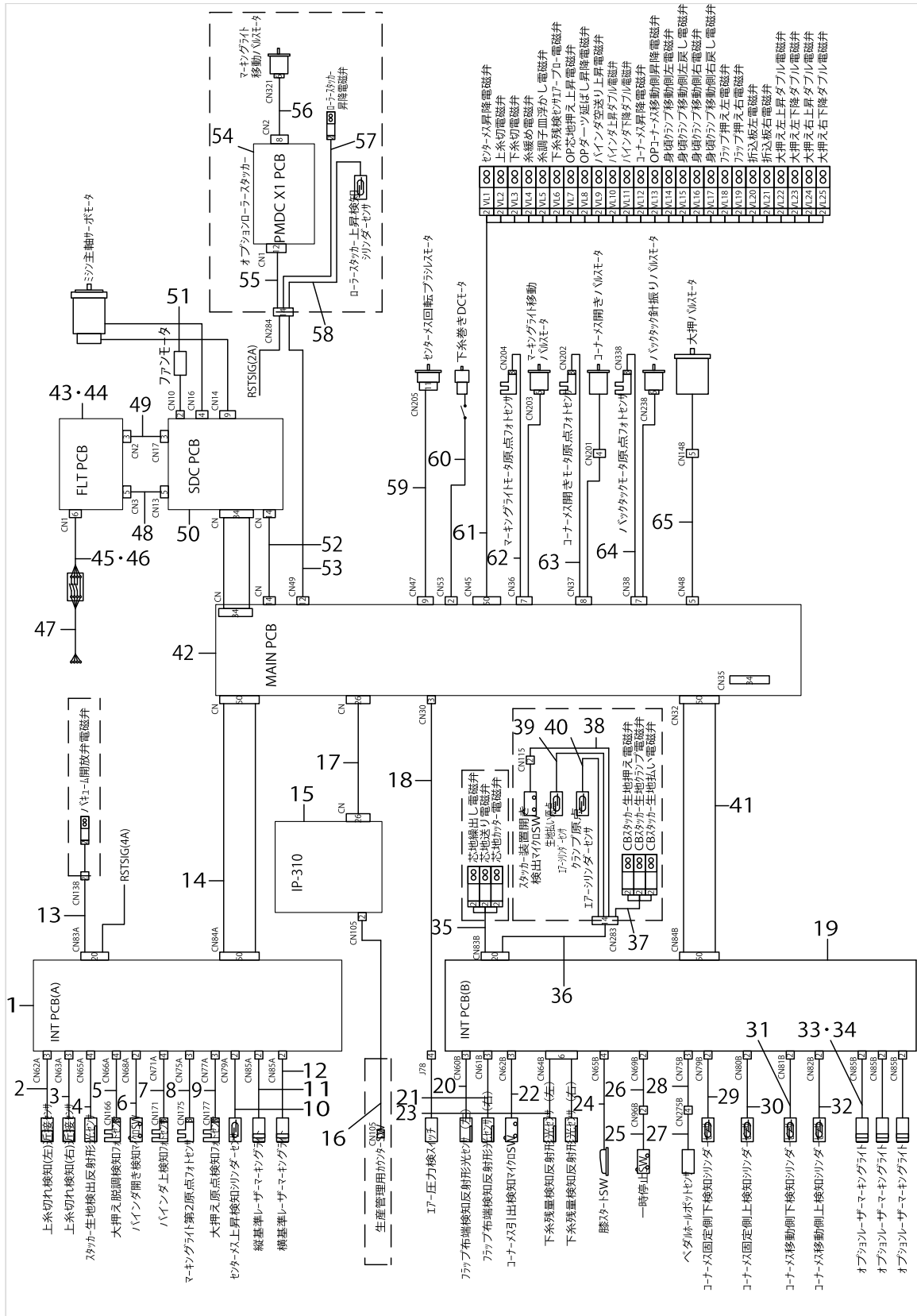

WIRING DIAGRAM

No.	Parts No.	Parts name	Remarks	Level	Cons	Qty
48	40005394	FLT-SDC CORD S ASSY				1
49	40005393	FLT-SDC CORD P ASSY				1
50	40032977	SDC PCB ASSY				1
51	40005401	FAN MOTOR ASSY				1
52	40005726	SDC-MAIN CORD P ASSY				1
53	40044887	ROLLER STACKER RERAY CORD C ASM.				1
54	40040396	PMDC X1 PCB ASSY	OPTIONAL DEVICE			1
55	40044887	ROLLER STACKER RERAY CORD C ASM.	OPTIONAL DEVICE			1
56	40114334	ROLLER STACKER RELAY CORD E ASM.	OPTIONAL DEVICE			1
57	40032964	AIR VALVE CABLE ASM.	OPTIONAL DEVICE			1
58	40044632	AIRCYLINDER SENSOR CN284	OPTIONAL DEVICE			1
59	40043980	CENTER KNIFE MOTOR RERAY CORD ASM.				1
60	40032963	MOTOR ASSY			☆	1
61	40035098	AIR SORENOID VALVE CORD			☆	1
62	40043979	MARKING RIGHT MOTOR RERAY CORD ASM.				1
63	40043975	CORNER KNIFE MOTOR RERAY CORD ASM.				1
64	40043993	REVERSE FEED MOTOR RERAY CORD ASM.				1
65	40043990	BIG PRESSER MOTOR CORD ASM.				1

CLAMP FOOT UNIT (1)

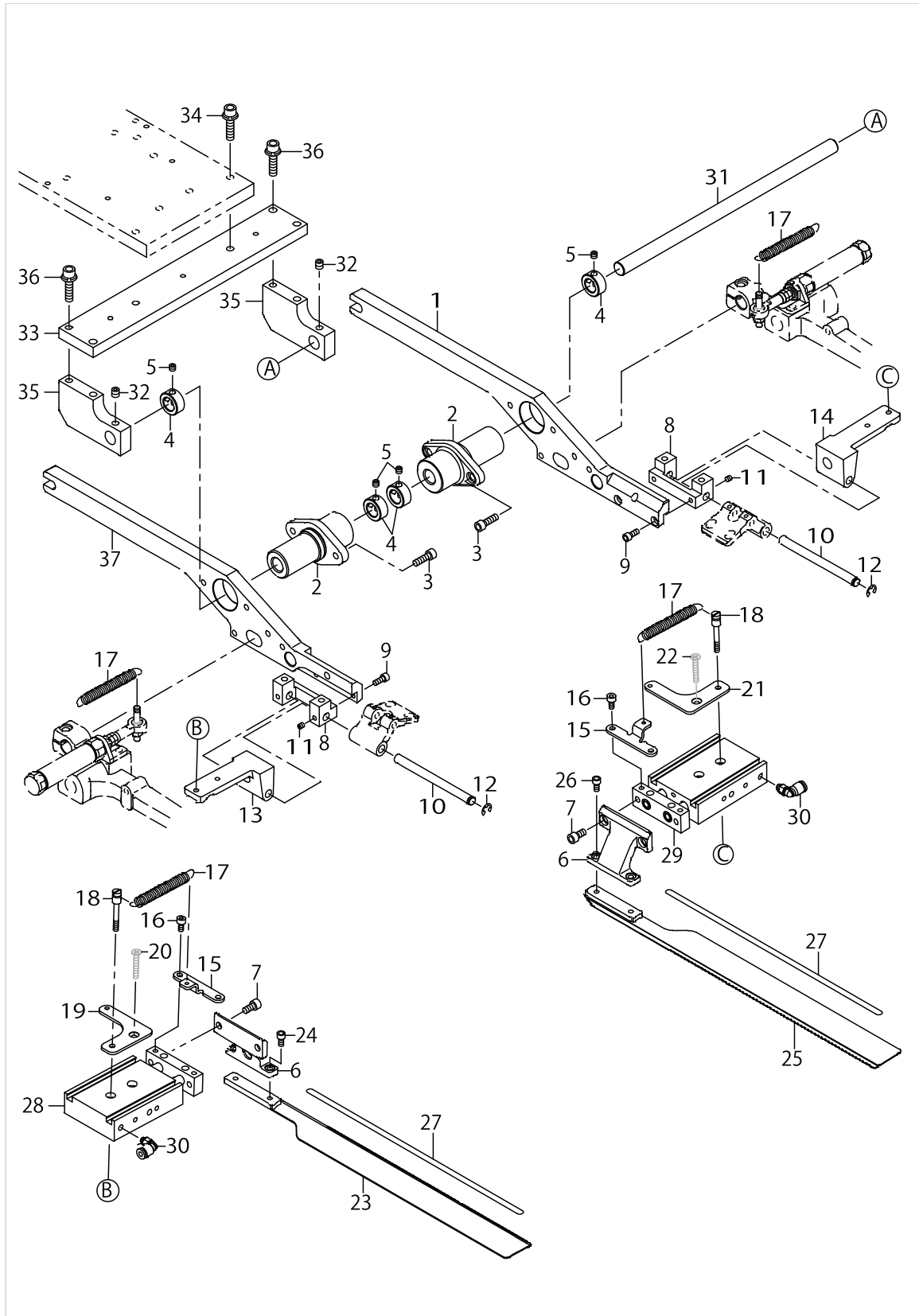

CLAMP FOOT UNIT (1)

No.	Parts No.	Parts name	Remarks	Level	Cons	Qty
1	40026615	BASE_PRESSER_ARM_R				1
2	40034782	FULCLUM_BOSS				2
3	SM6051602TN	BOLT				4
4	CS1200981TP	THRUST COLLAR D=12 W=9				4
5	SM8050412TP	SCREW M5 L=4				4
6	40034804	FOLDING_PLATE_BKT				2
7	SM6051002TN	BOLT				4
8	40034800	TURNING_BASE_SUPPORT				2
9	SM6041002TN	BOLT				4
10	40034801	TURNING_BASE_SHAFT				2
11	SM8040412TP	SET SCREW M4 L=4				4
12	RE0500000K0	E-RING				2
13	40034802	TURNING_BASE_L				1
14	40034803	TURNING_BASE_R				1
15	40034810	FOLDING_PLATE_SPRING_BKT				2
16	SM6040802TN	SCREW				4
17	40037126	FOLDING_PLATE_SPRING_A			☆	4
18	40034807	SPRING_HOLD_PIN				2
19	40034808	SPRING_HOLD_PLATE_L				1
20	SM1042501SC	SCREW M4X0.7 L=25				1
21	40034809	SPRING_HOLD_PLATE_R				1
22	SM1042501SC	SCREW M4X0.7 L=25				1
23	40034805	FOLDING_PLATE_L				1
24	SM6040802TN	SCREW				2
25	40034806	FOLDING_PLATE_R				1
26	SM6040802TN	SCREW				2
27	40039942	REFLECTION_SHEET			☆	2
28	40044841	FOLDING_PLATE_CYLINDER_L			☆	1
29	40035101	FOLDING_PLATE_CYLINDER_R			☆	1
30	PJ304040504	ELBOW UNION				2
31	40026371	PIVOT_SHAFT				1
32	SM8060612TP	SCREW M6 L=6				2
33	40026604	PIVOT_BASE				1
34	SL6062592TN	SCREW				2
35	40026605	PIVOT_BKT				2
36	SL6062592TN	SCREW				4
37	40026614	BASE_PRESSER_ARM_L				1

CLAMP FOOT UNIT (2)

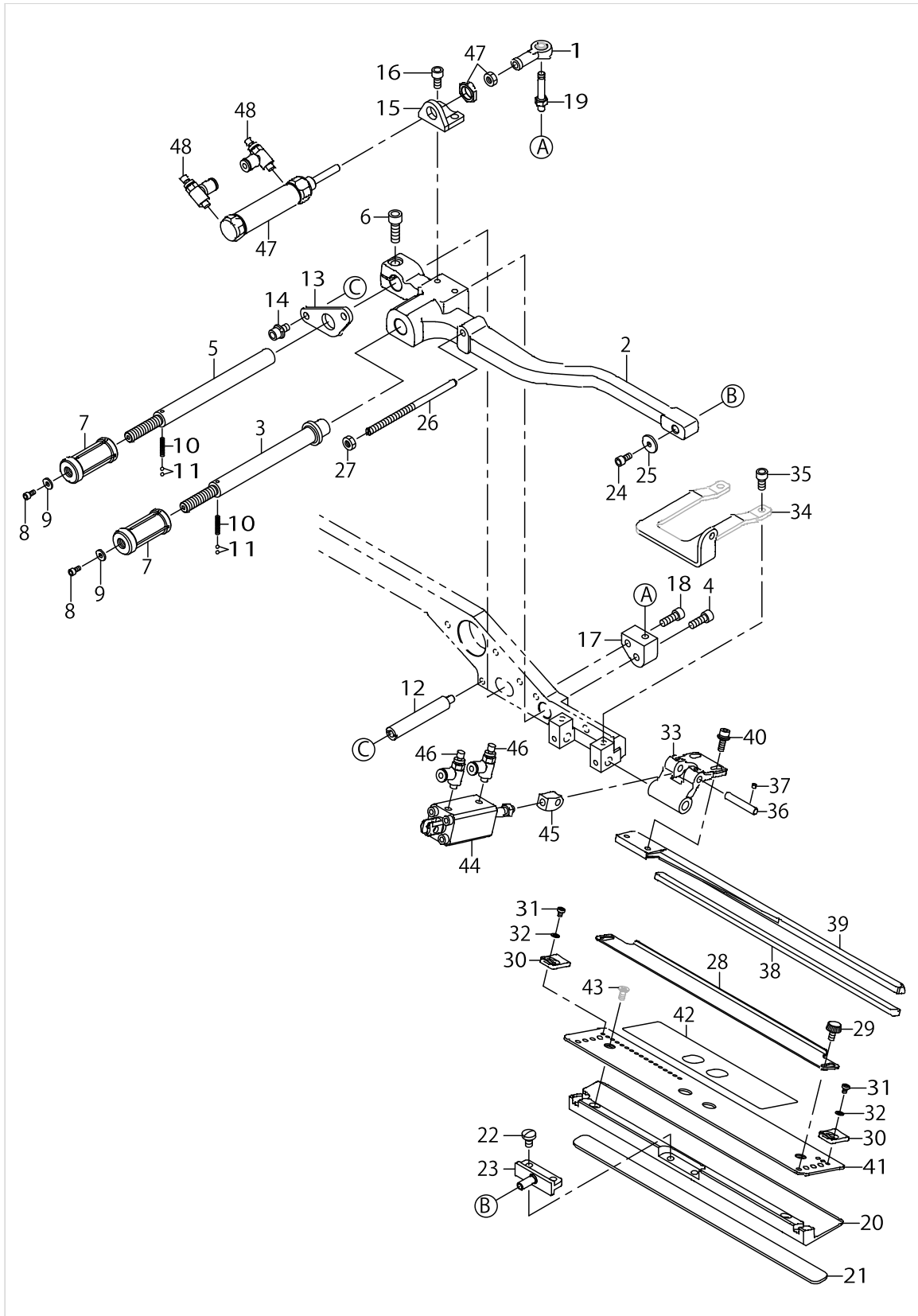

CLAMP FOOT UNIT (2)

No.	Parts No.	Parts name	Remarks	Level	Cons	Qty
1	B1632180000	FEED ADJUSTING JOINT				1
2	40034784	GARMENT_CLAMP_ARM_L				1
3	40034786	SLIDING_SHAFT_A				1
4	SM6051402TN	HEXAGONAL-HOLE BOLT M5 L=14				1
5	40034787	SLIDING_SHAFT_B				1
6	SM6061802TN	BOLT				1
7	40034788	RATCHET_KNOB				2
8	SM6030602TN	HEX SCREW M3 X 6				2
9	B1829232000	WASHER				2
10	40058597	RATCHET_SPRING				2
11	B1410526000	BALL				4
12	40034791	STOPPER_STAD				2
13	40034792	STOPPER_PLATE				1
14	SL6051092TN	BOLT				2
15	40034793	SLIDE_CYLINDER_BKT				1
16	SM6051002TN	BOLT				2
17	40034794	JYJOINT_PIN_BKT_L				1
18	SM6051402TN	HEXAGONAL-HOLE BOLT M5 L=14				1
19	40034796	JOINT_PIN				1
20	40034798	GARMENT_CLAMP_L				1
21	25419904	GARMENT CLAMP RABBER (RIGHT)			☆	1
22	SM7050850TP	SCREW M5 L=8				2
23	40034797	CLAMP_PIVOT_PIN				1
24	SM6040802TN	SCREW M4X0.7 L=8				1
25	B1707555000	WASHER				1
26	40034812	FOLDING_PLATE_STOPPER				1
27	NM6050001SC	NUT M5				1
28	40034823	FLAP_SCALE				1
29	40019379	KNOB_SCREW				2
30	40034824	FLAP_STOPPER				2
31	SM4030401SC	SCREW M3X0.5 L=4				2
32	WP0320500SC	WASHER M3				2
33	40034815	FLAP_PRESSER_ARM				1
34	40034813	FLAP_P_CYLINDER_BKT_L				1
35	SM6051002TN	BOLT				2
36	40034816	FLAP_PRESSER_PIN				1
37	SM8030312TP	SCREW M3 L=3				2
38	40034826	FLAP_PRESSER_RUBBER			☆	1
39	40034818	FLAP_PRESSER_L				1
40	SL6041092TN	SCREW				2
41	40034820	FLAP_BASE_L				1
42	40044825	FLAP_SCALE_SEAL			☆	1
43	SM1040801SC	SCREW M4X0.7 L=8				2
44	PA1202501A0	AIR CYLINDER			☆	1
45	40034817	FLAP_PRESSER_JYJOINT				1
46	PC010508000	SPEED CONTROLLER				2
47	PA1603503A0	AIR CYLINDER			☆	1

CLAMP FOOT UNIT (2)

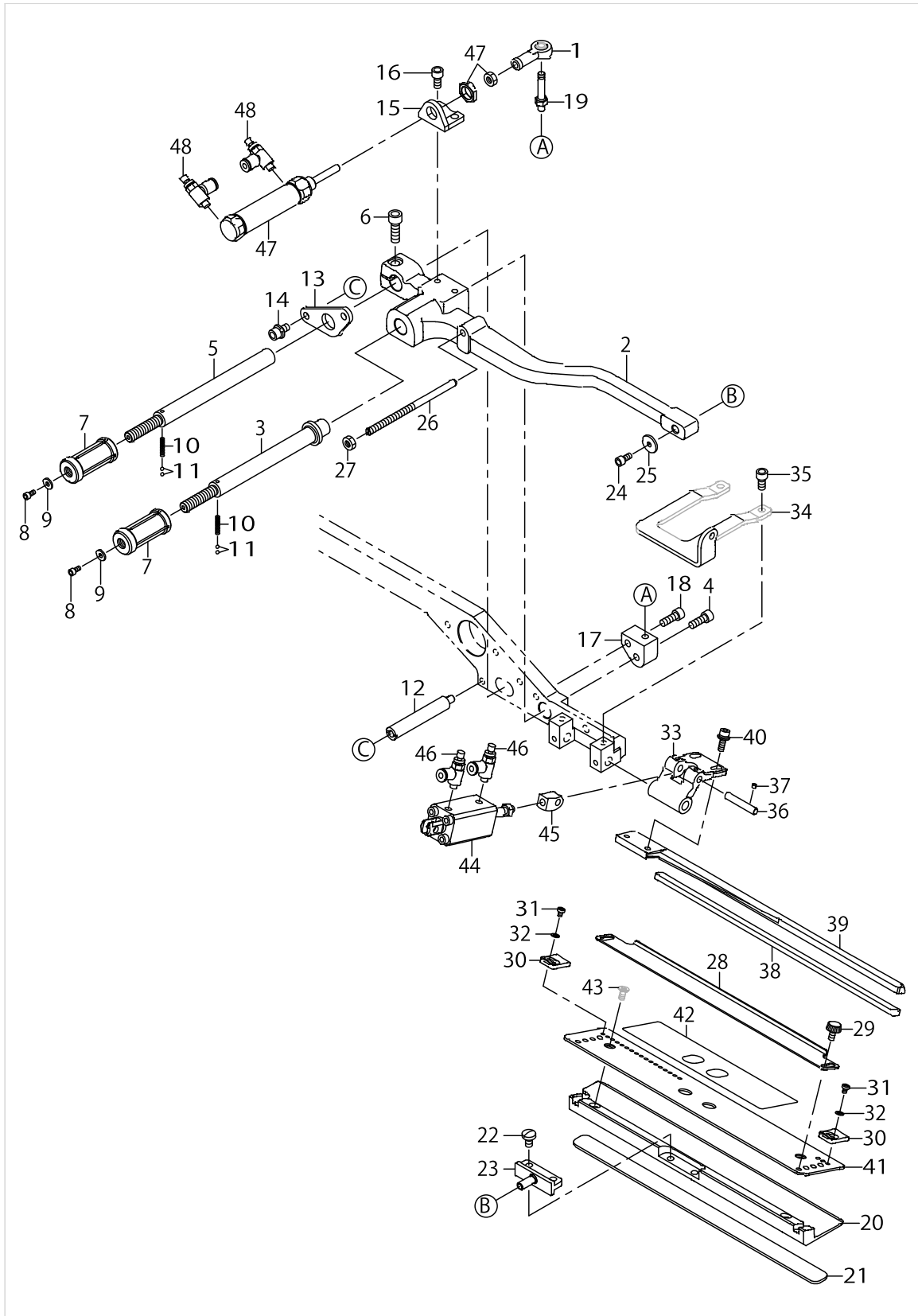

CLAMP FOOT UNIT (2)

No.	Parts No.	Parts name	Remarks	Level	Cons	Qty
48	PC010508000	SPEED CONTROLLER				2

CLAMP FOOT UNIT (3)

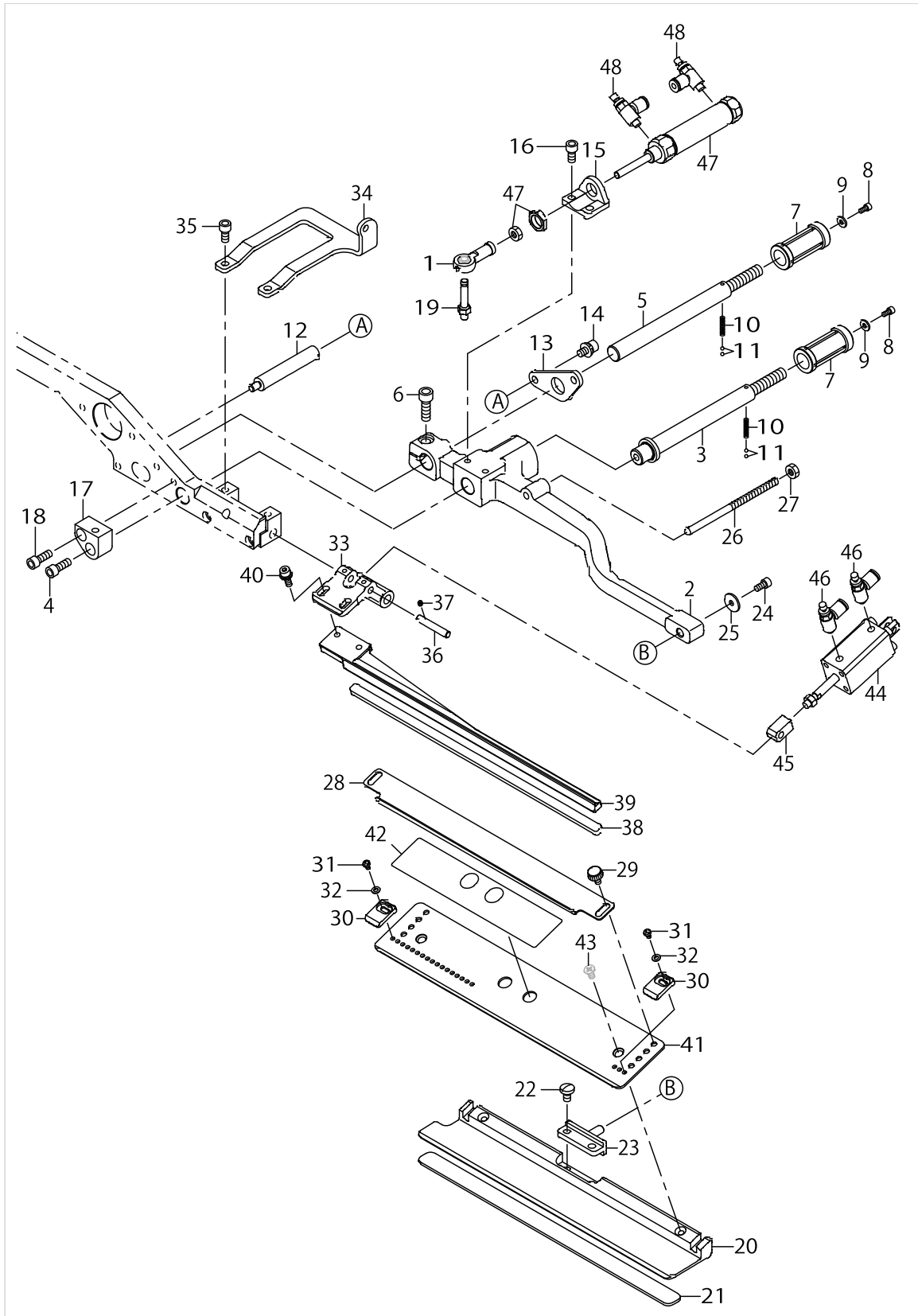

CLAMP FOOT UNIT (3)

No.	Parts No.	Parts name	Remarks	Level	Cons	Qty
1	B1632180000	FEED ADJUSTING JOINT				1
2	40034785	GARMENT_CLAMP_ARM_R				1
3	40034786	SLIDING_SHAFT_A				1
4	SM6051402TN	HEXAGONAL-HOLE BOLT M5 L=14				1
5	40034787	SLIDING_SHAFT_B				1
6	SM6061802TN	BOLT				1
7	40034788	RATCHET_KNOB				2
8	SM6030602TN	HEX SCREW M3 X 6				2
9	B1829232000	WASHER				2
10	40058597	RATCHET_SPRING				2
11	B1410526000	BALL				4
12	40034791	STOPPER_STAD				2
13	40034792	STOPPER_PLATE				1
14	SL6051092TN	BOLT				2
15	40034793	SLIDE_CYLINDER_BKT				1
16	SM6051002TN	BOLT				2
17	40034795	JYJOINT_PIN_BKT_R				1
18	SM6051402TN	HEXAGONAL-HOLE BOLT M5 L=14				1
19	40034796	JOINT_PIN				1
20	40034799	GARMENT_CLAMP_R				1
21	25419805	GARMENT CLAMP RABBER (LEFT)			☆	1
22	SM7050850TP	SCREW M5 L=8				2
23	40034797	CLAMP_PIVOT_PIN				1
24	SM6040802TN	SCREW				1
25	B1707555000	WASHER				1
26	40034812	FOLDING_PLATE_STOPPER				1
27	NM6050001SC	NUT M5				1
28	40034823	FLAP_SCALE				1
29	40019379	KNOB_SCREW				2
30	40034824	FLAP_STOPPER				2
31	SM4030401SC	SCREW M3X0.5 L=4				2
32	WP0320500SC	WASHER M3				2
33	40034815	FLAP_PRESSER_ARM				1
34	40034814	FLAP_P_CYLINDER_BKT_R				1
35	SM6051002TN	BOLT				2
36	40034816	FLAP_PRESSER_PIN				1
37	SM8030312TP	SCREW M3 L=3				2
38	40034826	FLAP_PRESSER_RUBBER			☆	1
39	40034819	FLAP_PRESSER_R				1
40	SL6041092TN	SCREW				2
41	40034821	FLAP_BASE_R				1
42	40044825	FLAP_SCALE_SEAL			☆	1
43	SM1040801SC	SCREW M4X0.7 L=8				2
44	PA1202501A0	AIR CYLINDER			☆	1
45	40034817	FLAP_PRESSER_JYJOINT				1
46	PC010508000	SPEED CONTROLLER				2
47	PA1603503A0	AIR CYLINDER			☆	1

CLAMP FOOT UNIT (3)

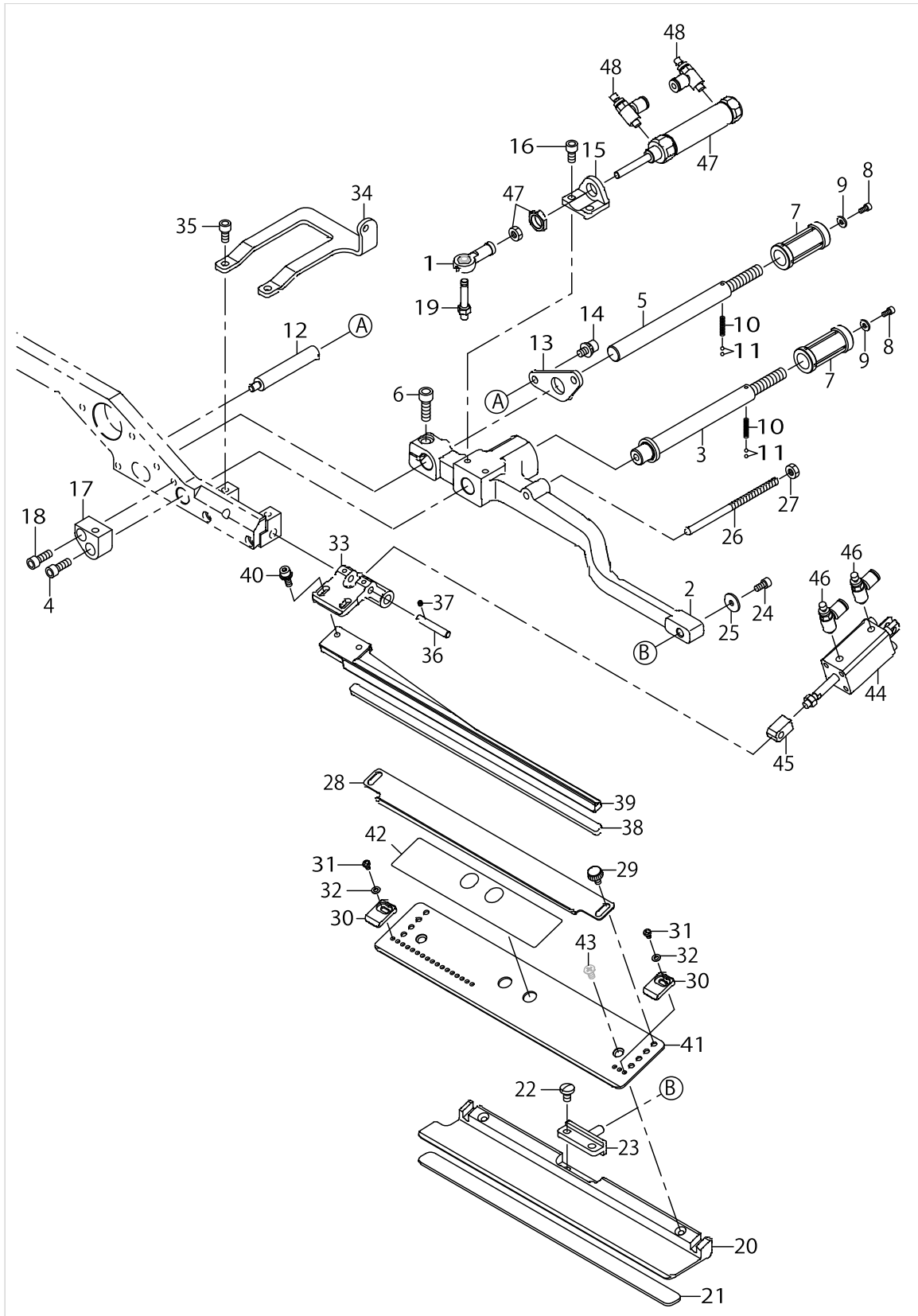

CLAMP FOOT UNIT (3)

No.	Parts No.	Parts name	Remarks	Level	Cons	Qty
48	PC010508000	SPEED CONTROLLER				2

CLAMP FOOT FEED UNIT

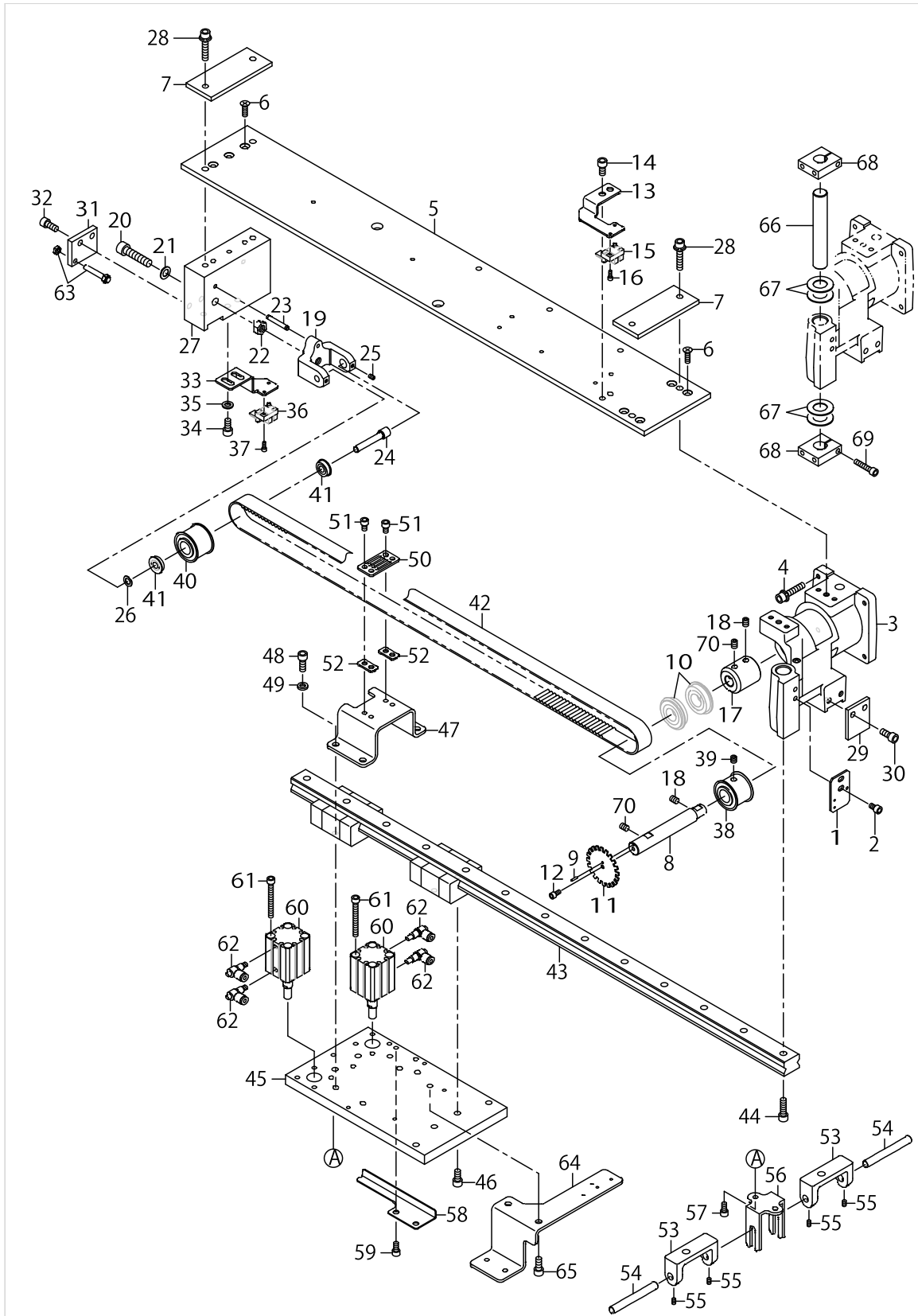

CLAMP FOOT FEED UNIT

No.	Parts No.	Parts name	Remarks	Level	Cons	Qty
1	40034662	SENSOR PLATE				1
2	SM6050802TN	BOLT				2
3	40026322	CLAMP_FOOT_BASE				1
4	SL6063092TN	SCREW M6 L=30				4
5	40026323	CLAMP_FOOT_PLATE				1
6	SM1051601SC	SCREW M5X0.8 L=16				7
7	40026349	CLAMP_FOOT_SPACER				2
8	40026363	CLAMP_FOOT_MAIN_SHAFT				1
9	PS0200082KH	SPRING PIN				1
10	SB115000700	BALL BEARING				2
11	40033800	CLAMP_FEED_DETECTIVE_PLATE				1
12	SM6040802TN	SCREW M4X0.7 L=8				1
13	40033801	CLAMP_FEED_SENSOR_BKT				1
14	SM6061202TN	BOLT				2
15	HD00057000A	PHOTO SENSOR				1
16	SM6030802TN	BOLT				1
17	40026364	COUPLING				1
18	SM8060812TP	SCREW M6 L=8				2
19	40026365	FOLLOW_PULLEY_BKT				1
20	SM6083502TN	SCREW				1
21	B255728000A	WASHER FOR DRIVING ARM				1
22	NM6080001SC	NUT M8X1.25				1
23	PS0400322KP	SPRING PIN 4.0X32				1
24	40026366	FOLLOW_PULLEY_SHAFT				1
25	SM8040612TP	SCREW M4 L=6				2
26	B4328220000	WASHER				1
27	40026367	CLAMP_FOOT_BLOCK				1
28	SL6063092TN	SCREW M6 L=30				4
29	40026368	LM_STOPPER_F				1
30	SM6061402TN	BOLT				2
31	40026369	LM_STOPPER_R				1
32	SM6061402TN	BOLT				2
33	40026370	SENSOR_BKT				1
34	SM6061202TN	BOLT				2
35	WP0641600SC	WASHEW 6.4X12.5X1.6				2
36	HD00057000A	PHOTO SENSOR				1
37	SM6030802TN	BOLT				1
38	40026418	DRIVING_PULLEY			☆	1
39	SM8060612TP	SCREW M6 L=6				2
40	40026419	FOLLOW_PULLEY			☆	1
41	SB107000500	BEARING				2
42	40026420	TIMING_BELT			☆	1
43	40026421	LM_GUIDE			☆	1
44	SM6062002TN	SCREW M6 L=20				2
45	40026606	SLIDE_BASE				1
46	SM6061202TN	BOLT				4
47	40026607	BELT_CLAMP_BASE				1

CLAMP FOOT FEED UNIT

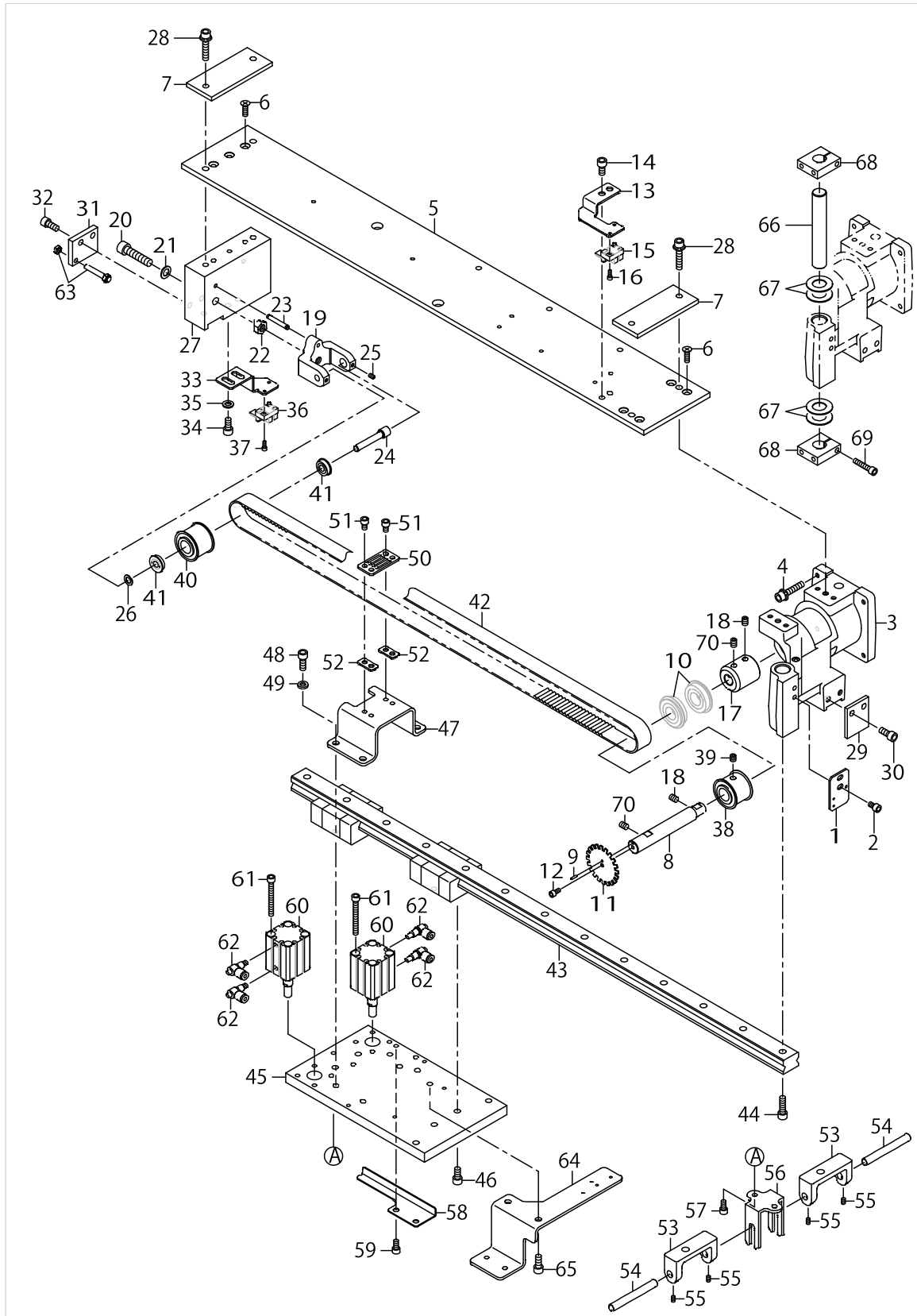

CLAMP FOOT FEED UNIT

No.	Parts No.	Parts name	Remarks	Level	Cons	Qty
48	SM6061602TN	SCREW M6 L=16				4
49	WP0612066SP	WASHER 6.1X11X2				4
50	40026609	BELT_CLAMP				1
51	SM6050802TN	BOLT				4
52	40040845	BELT_CLAMP_SPACER				2
53	40026611	LIFTING_BLOCK				2
54	40026612	LIFTING_SHAFT				2
55	SM8040612TP	SCREW M4 L=6				4
56	40026613	LIFTING_GUIDE				1
57	SM6051002TN	BOLT				2
58	40026617	SENSOR_PLATE				1
59	SM6051002TN	BOLT				2
60	PA2001701A0	AIR CYLINDER			☆	2
61	SM6054502TN	SCREW M5 L=45				8
62	PC010508000	SPEED CONTROLLER				4
63	40026822	STOPPER_BOLT				1
64	40026610	PAVING_PLATE_BASE				1
65	SM6061402TN	BOLT				2
66	40026341	PIVOT_SHAFT				1
67	B1220771000	THRUST WASHER A				4
68	40026329	BINDER_PIVOT_BASE_A				2
69	SM6052502TP	SCREW M5X0.8 L=25				2
70	SM8060802TP	SCREW M6 L=8				2

CORNER KNIFE UNIT

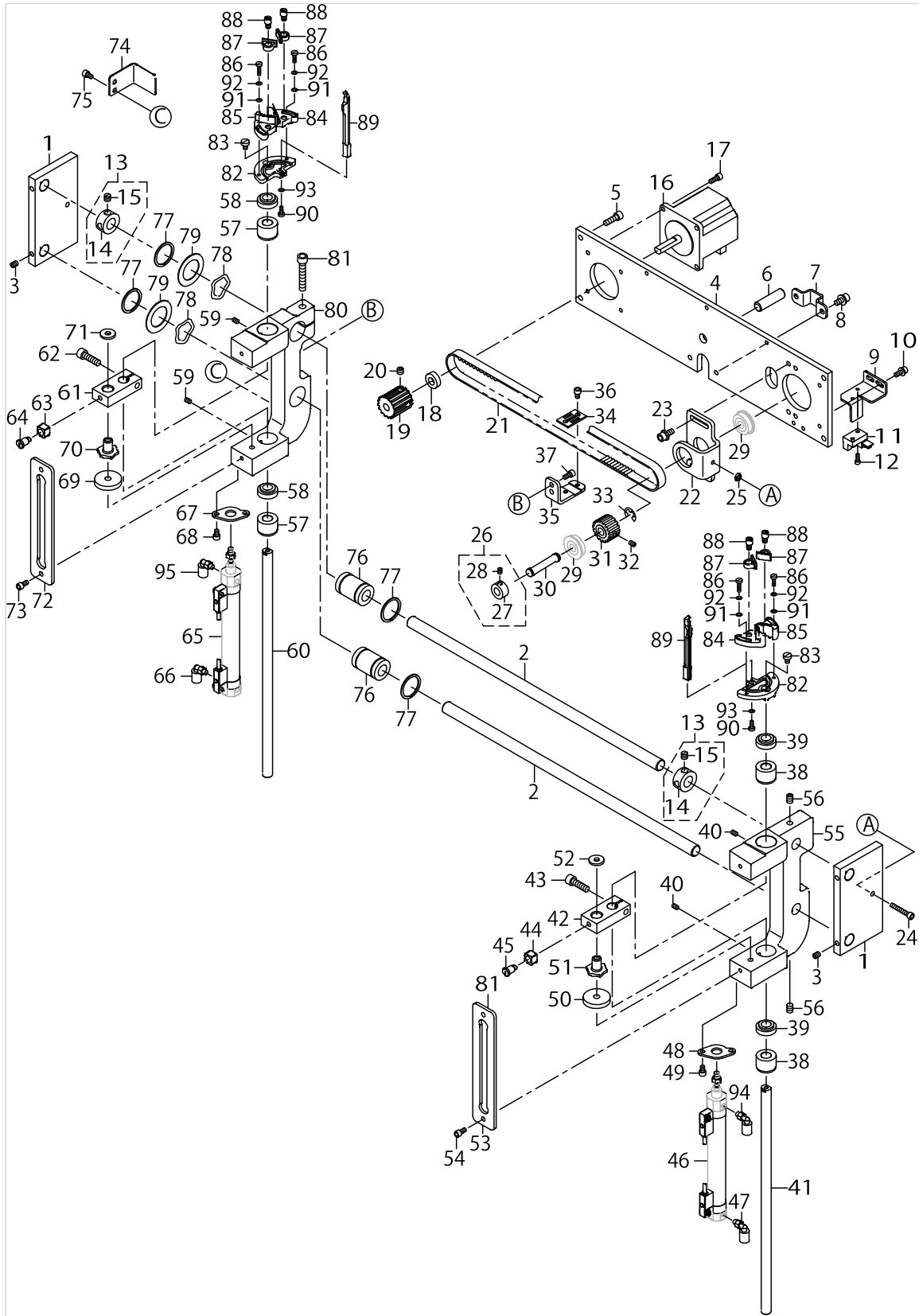

CORNER KNIFE UNIT

No.	Parts No.	Parts name	Remarks	Level	Cons	Qty
1	40023197	BASE_B				2
2	40023199	SLIDE_SHAFT				2
3	SM8050602TP	SCREW M5 L=6				4
4	40023196	BASE_A				1
5	SM6051602TN	BOLT				4
6	PH1000332SH	PIN 10X33				1
7	40033792	FIXED_PLATE				1
8	SL6051092TN	BOLT				2
9	40023198	SENSOR_BRACKET				1
10	SL6041092TN	SCREW				2
11	HD00057000A	PHOTO SENSOR				1
12	SM6030802TN	BOLT				1
13	CS1201010SH	THRUST COLLAR ASM. D=12 W=10				2
14	CS1201011SH	THRUST COLLAR D=12 W=10		*		1
15	SS8660610TP	SCREW 1/4-40 L=6		*		2
16	40044471	CORNER KNIFE MOTOR			☆	1
17	SM6041002TN	BOLT				4
18	SB408000100	BEARING				1
19	B2513210D00	DRIVE SPROCKET				1
20	SM8060552TP	SCREW M6 L=5				2
21	40023205	TIMING_BELT			☆	1
22	40023206	CORNER_KNIFE_FEED_BRACKET				1
23	SL6051292TN	BOLT				4
24	SM6042502TN	SCREW M4X0.7 L=25				1
25	NM6040003SC	NUT M4				1
26	CS080081CSH	THRUST COLLAR ASM. D=8.0 W=8				1
27	CS0800816SH	THRUST HOLDER D=8 W=8		*		1
28	SS8110520TP	SCREW 11/64-40 L= 4.5		*		2
29	SB108000500	RADIAL BEARING				2
30	26223701	LIFTING LEVER SHAFT				1
31	B2514210D00	DRIVEN SPROCKET				1
32	SM8040612TP	SCREW M4 L=6				1
33	RE0700000K0	E-RING 7				1
34	B2509210D00	BELT RECEIVER				1
35	40023207	BELT_HOLDER				1
36	SM6040602TN	BOLT				2
37	SM6040802TN	SCREW				2
38	40023211	METAL_A				2
39	40059362	DUST_SEAL			☆	2
40	SM8040602TP	SCREW M4X0.7 L=6				2
41	40023212	ELEVATING_SHAFT				1
42	40023213	LIFTING_BRACKET				1
43	SM6062002TN	SCREW M6 L=20				1
44	11214301	ROLLER				1
45	40023217	SHOULDER_SCREW				1
46	40023214	CYLINDER_A			☆	1
47	PJ304040504	ELBOW UNION				1

CORNER KNIFE UNIT

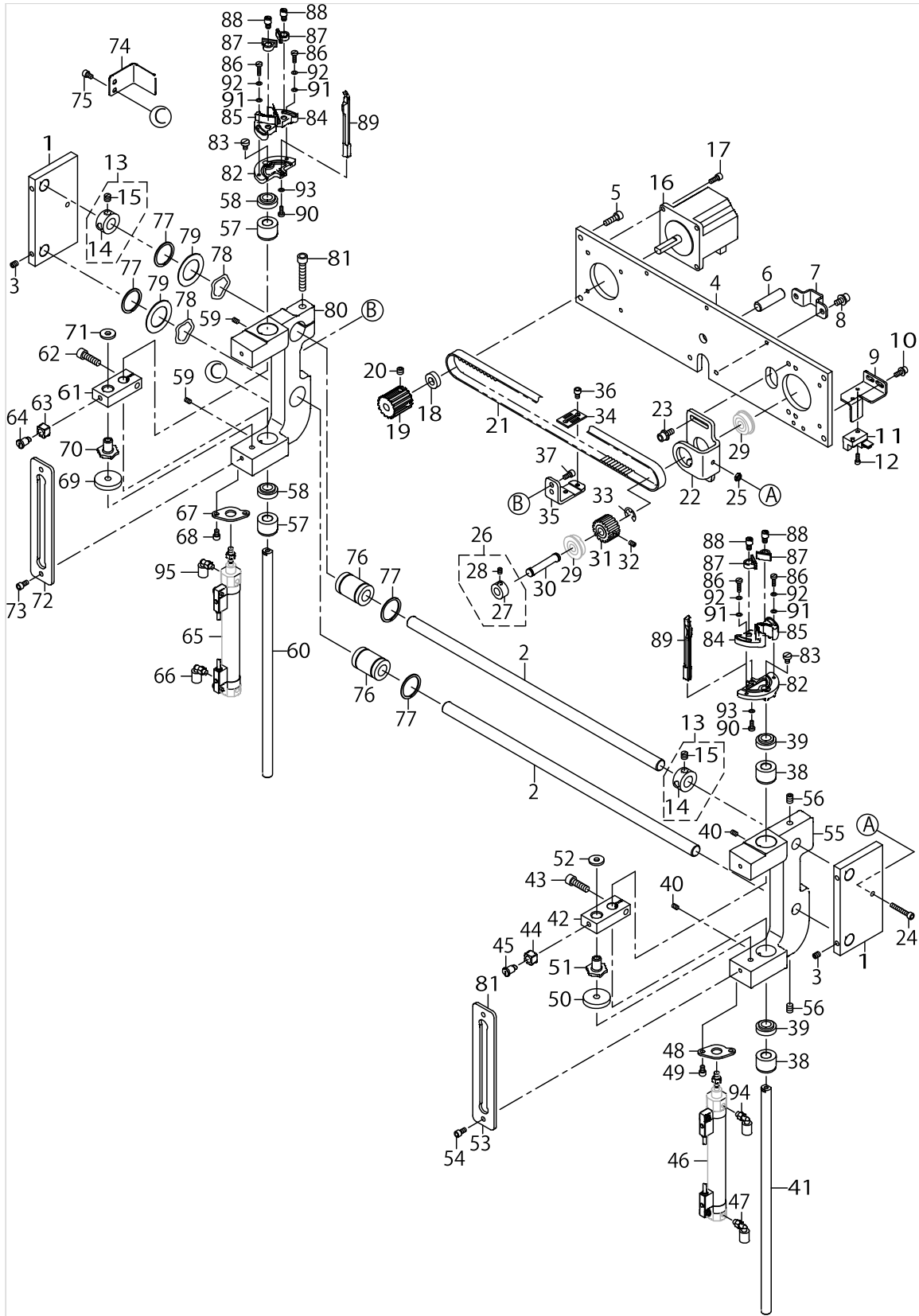

CORNER KNIFE UNIT

No.	Parts No.	Parts name	Remarks	Level	Cons	Qty
48	40023215	CYLINDER_BRACKET				1
49	SM6040602TN	BOLT				2
50	17835307	CUSHION B				1
51	40023216	CYLINDER_NUT				1
52	WP0522016SH	WASHER				1
53	40023218	ELEVATING_GUIDE_PLATE				1
54	SM6040802TN	SCREW				2
55	40023209	ELEVATING_BRACKET_A				1
56	SM8060812TP	SCREW M6 L=8				2
57	40023211	METAL_A				2
58	40059362	DUST_SEAL			☆	2
59	SM8040602TP	SCREW M4X0.7 L=6				2
60	40023212	ELEVATING_SHAFT				1
61	40023213	LIFTING_BRACKET				1
62	SM6062002TN	SCREW M6 L=20				1
63	11214301	ROLLER				1
64	40023217	SHOULDER_SCREW				1
65	40033799	CYLINDER_B			☆	1
66	PJ304040504	ELBOW UNION				1
67	40023215	CYLINDER_BRACKET				1
68	SM6040602TN	BOLT				2
69	17835307	CUSHION B				1
70	40023216	CYLINDER_NUT				1
71	WP0522016SH	WASHER				1
72	40023218	ELEVATING_GUIDE_PLATE				1
73	SM6040802TN	SCREW				2
74	40023208	SENSOR_PLATE				1
75	SM6040602TN	BOLT				2
76	SB712000300	BEARING			☆	2
77	RC2651218KP	RETAINING RING				4
78	WZ2640310KH	WAVED WASHER 26.4X33.9X3.5				2
79	11419504	THRUST COLLAR A				2
80	40023210	ELEVATING_BRACKET_B				1
81	SM6063502TN	HEXAGONAL-HOLE BOLT M6 L=35				1
82	40023204	KNIFE HOLDER_BASE				2
83	SM6040600SP	SCREW M4 L=6				2
84	40023171	KNIFE HOLDER_A				2
85	40023172	KNIFE HOLDER_B				2
86	SM6031210SC	SCREW M3X0.5 L=12				4
87	40023173	KNIFE HOLDER_C				4
88	40023170	ECCENTRIC_PIN				4
89	40023175	KNIFE GUIDE				2
90	SM6030800SP	SCREW M3X0.5 L=8				2
91	WP0320500SC	WASHER M3				4
92	WS0310002KN	SPRING WASHER M3				4
93	WP0320500SC	WASHER M3				2
94	PJ304040506	ELBOW UNION				1

CORNER KNIFE UNIT

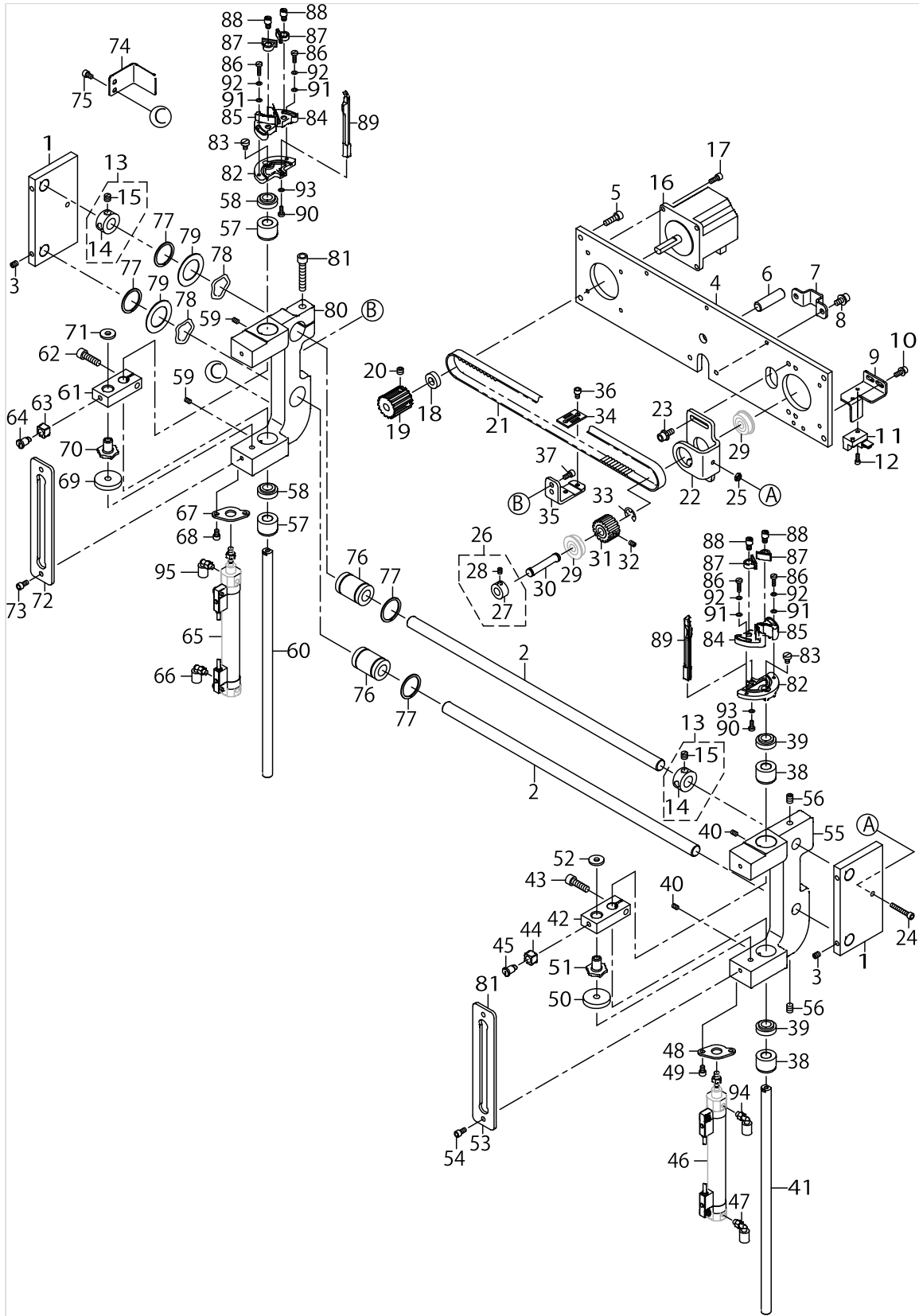

CORNER KNIFE UNIT

No.	Parts No.	Parts name	Remarks	Level	Cons	Qty
95	PJ304040506	ELBOW UNION				1

BINDER UNIT

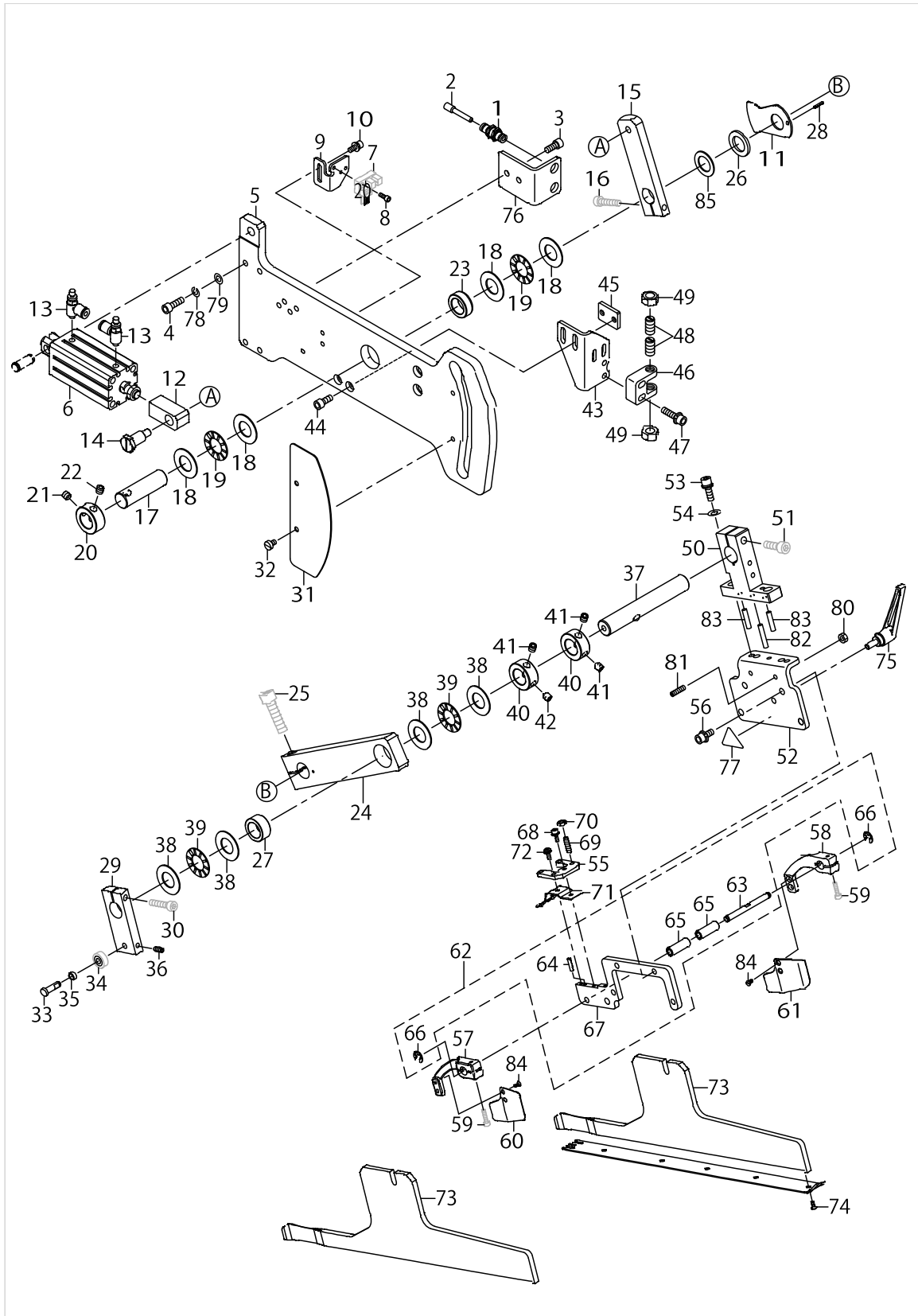

BINDER UNIT

No.	Parts No.	Parts name	Remarks	Level	Cons	Qty
1	PJ230004200	UNION				2
2	PX500014000	PLUG				2
3	SM6051202TN	SCREW M5X0.8 L=12				2
4	SM6051602TN	BOLT				4
5	40026327	BINDER_BASE_PLATE				1
6	PA2005016A0	AIR CYLINDER			☆	1
7	HD00057000A	PHOTO SENSOR				1
8	SM6030802TN	BOLT				1
9	40039890	BINDER_SENSOR_BKT				1
10	SL6041092TN	SCREW				2
11	40039891	BINDER_SENSOR_PLATE				1
12	40039889	CYLINDER_JOINT_A				1
13	PC010523000	SPEED CONTROLLER			☆	2
14	SD1001526TP	SHOULDER SCREW				1
15	40026331	BINDER_PLATE_A				1
16	SM6052502TP	SCREW M5X0.8 L=25				1
17	40026345	SHAFT_A				1
18	B1220771000	THRUST WASHER A				4
19	B1211980000	UPPER SHAFT THRUST BEARING				2
20	CS1501171TP	THRUST COLLAR D=15 W=11				1
21	SM8060612TP	SCREW M6 L=6				1
22	SM8060842TP	SCREW M6 L=8				1
23	40026340	METAL				1
24	40026332	BINDER_PLATE_B				1
25	SM6083002TN	SCREW M8 L=30				1
26	WP1502500SC	WASHER 15X24X2.5				1
27	SB315000200	BEARING			☆	1
28	PS0200102KH	SPRING PIN 2.0 X 10				1
29	40026333	BINDER_PLATE_C				1
30	SM6052502TN	HEXAGONAL-HOLE BOLT				1
31	40127437	CAM_COVER				1
32	SM6040610SC	SCREW M4X0.7 L=6				2
33	40026326	BEARING_SHAFT				1
34	SB105000300	BALL BEARING				1
35	B1650210000	DRIVING LINK ROLLER				1
36	SM8041012TP	SCREW M4 L=10				1
37	40026346	SHAFT_B				1
38	B1220771000	THRUST WASHER A				4
39	B1211980000	UPPER SHAFT THRUST BEARING				2
40	CS1501171TP	THRUST COLLAR D=15 W=11				2
41	SM8060612TP	SCREW M6 L=6				3
42	SM8060842TP	SCREW M6 L=8				1
43	40026343	ROCK_PLATE				1
44	SM6051202TN	SCREW M5X0.8 L=12				2
45	40038025	ROCK_PLATE_BKT				1
46	40072875	ROCK_BASE				1
47	SL6052092TN	SCREW				2

BINDER UNIT

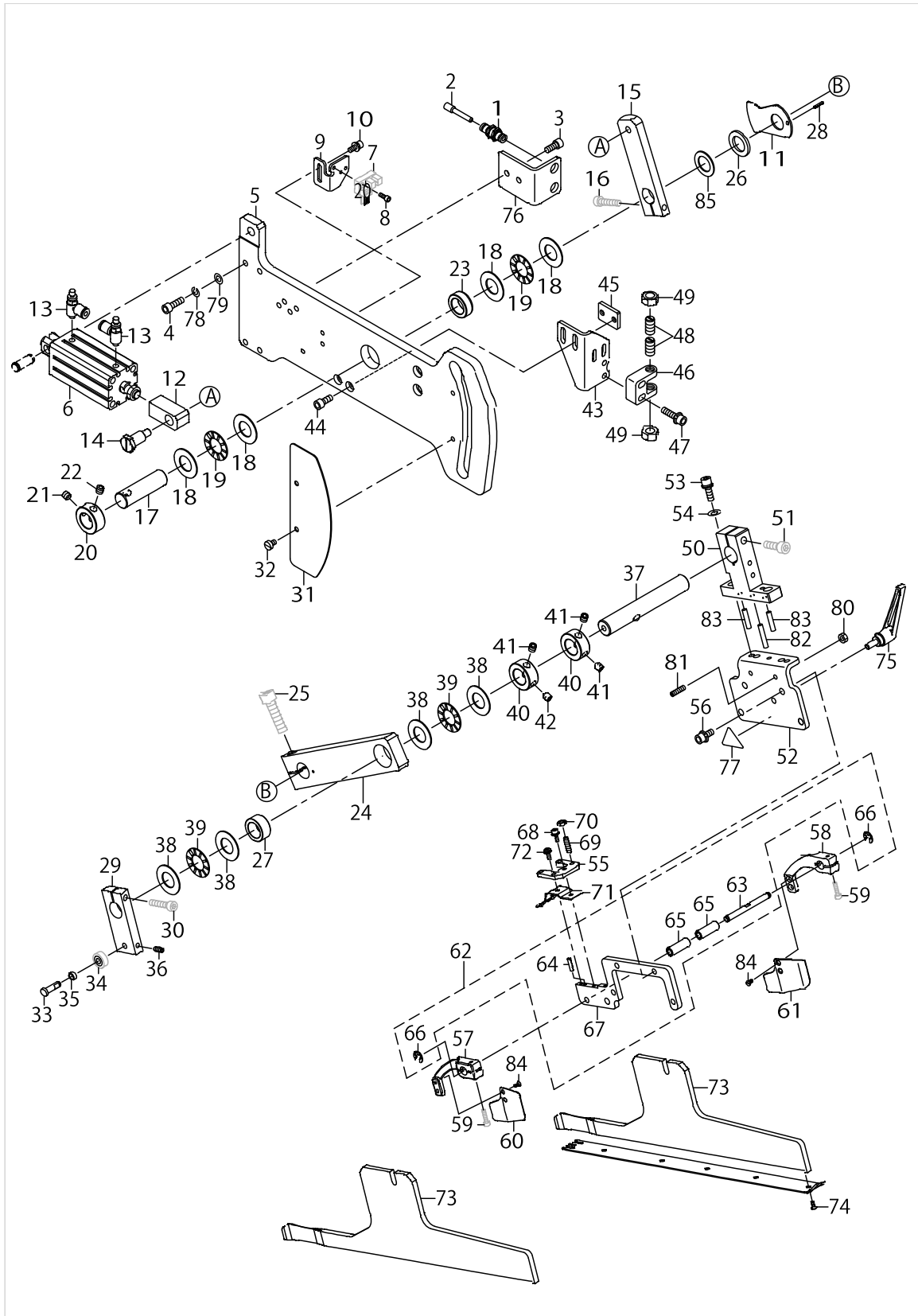

BINDER UNIT

No.	Parts No.	Parts name	Remarks	Level	Cons	Qty
48	40035107	BALL_PLUNGER_H			☆	2
49	NM6080001SC	NUT M8X1.25				2
50	40081412	BINDER_FITTING_BASE_A				1
51	SM6062002TN	SCREW M6 L=20				1
52	40081413	BINDER_FITTING_BASE_B				1
53	SL6051692TN	BOLT				4
54	WP0611626SP	WASHER 15X6X1.6				2
55	40034492	WORKPIECE_GUIDE_STOPPER				1
56	SL6051292TN	BOLT				2
57	40026622	CLOTH_GUIDE_ARM_L				1
58	40026623	CLOTH_GUIDE_ARM_R				1
59	SM6031202TN	BOLT				2
60	40026624	CLOTH_GUIDE_L				1
61	40026625	CLOTH_GUIDE_R				1
62	40100310	BINDER_FITTING_BASE_C_ASM.				1
63	40034490	GUIDE_PIN		*		1
64	SM8031212TP	SCREW		*		1
65	40034491	ARM_BUSHING		*		2
66	RE0320000K0	E-RING 3.2		*		2
67	40081414	BINDER_FITTING_BASE_C		*		1
68	SL6030892TN	SCREW				1
69	SM8041552TP	SCREW M4 L=15				4
70	NM6040001SC	NUT M4				4
71	40034493	WORKPIECE_GUIDE_SPRING_18				1
72	SL4030891SC	SCREW M3X8				1
73	40060720	BINDER BASE				2
74	SM1850600SP	SCREW				10
75	40035108	CLAMP LEVER			☆	1
76	40034665	CONNECTOR PLATE				1
77	CM300200002	CAUTION LABEL(25)				1
78	WS0510002KR	SPRING WASHER M5				4
79	WP0550800SP	WASHER 5.5X10X0.8				4
80	NM6040001SC	NUT M4				2
81	SM8041552TP	SCREW M4 L=15				2
82	PH0400185S0	PARALLEL PIN				1
83	PH0400225S0	PARALLEL PIN				2
84	SS1060610SP	SCREW 3/32-56 L=5.5				4
85	B125578100B	WASHER B				1

MARKING LIGHT UNIT

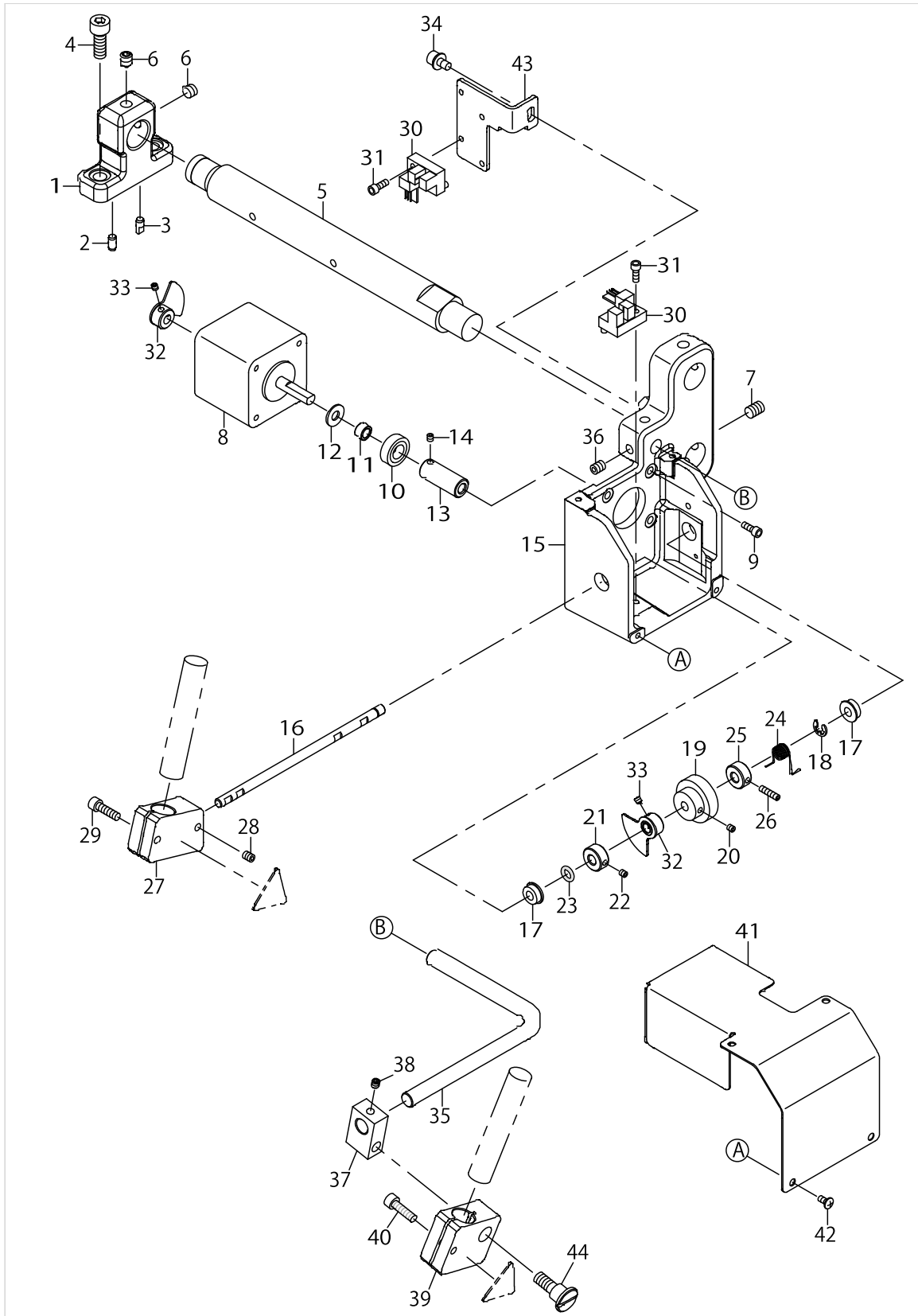

MARKING LIGHT UNIT

No.	Parts No.	Parts name	Remarks	Level	Cons	Qty
1	40033997	MARKING_LIGHT_BASE				1
2	13302500	DOWEL PIN 2				1
3	13301908	DOWEL PIN				1
4	SM6061602TN	SCREW M6 L=16				2
5	40033998	MARKING_SHAFT				1
6	SM8060552TP	SCREW M6 L=5				3
7	SM8060842TP	SCREW M6 L=8				1
8	40044470	MARKING LIGHT MOTOR			☆	1
9	SM6030802TN	BOLT				4
10	SB408000100	BEARING				1
11	40027363	BEARING_COLLAR				1
12	B2107816000	WASHER				1
13	40028566	WORM			☆	1
14	SM8030312TP	SCREW M3 L=3				1
15	40027359	GEAR_BOX				1
16	40027362	GEAR_SHAFT				1
17	SB105000400	BEARING				2
18	RE0400000KP	E-RING 4				1
19	40028567	WORM_WHEEL			☆	1
20	SM8030312TP	SCREW M3 L=3				1
21	40040243	SPRING_HOOK				1
22	SM8030312TP	SCREW M3 L=3				1
23	RO048190100	RUBBER RING				1
24	40034004	SPRING			☆	1
25	40040243	SPRING_HOOK				1
26	SM8031212TP	SCREW				1
27	40027360	MARKING_LIGHT HOLDER				1
28	SM8040512TP	SCREW				1
29	SM6041402TN	SCREW M4X0.7 L=14				1
30	HD00057000A	PHOTO SENSOR				2
31	SM6030802TN	BOLT				2
32	40031056	SENSOR_SLIT_ASM.				2
33	SM8030312TP	SCREW M3 L=3				4
34	SL6040892TN	BOLT				1
35	40034000	FIXED_SHAFT				1
36	SM8050602TP	SCREW M5 L=6				2
37	40034002	FIXED HOLDER_B				1
38	SM8040412TP	SET SCREW M4 L=4				1
39	40034001	FIXED HOLDER_A				1
40	SM6041402TN	SCREW M4X0.7 L=14				1
41	40034005	MARKING_LIGHT_COVER				1
42	SM0030601SC	SCREW M3X0.5 L=6				4
43	40010531	SENSOR_INSTALLING_BASE				1
44	SD0900706TP	SHOULDER SCREW D=9 H=7				1

THIN CLOTH FOLDING PLATE

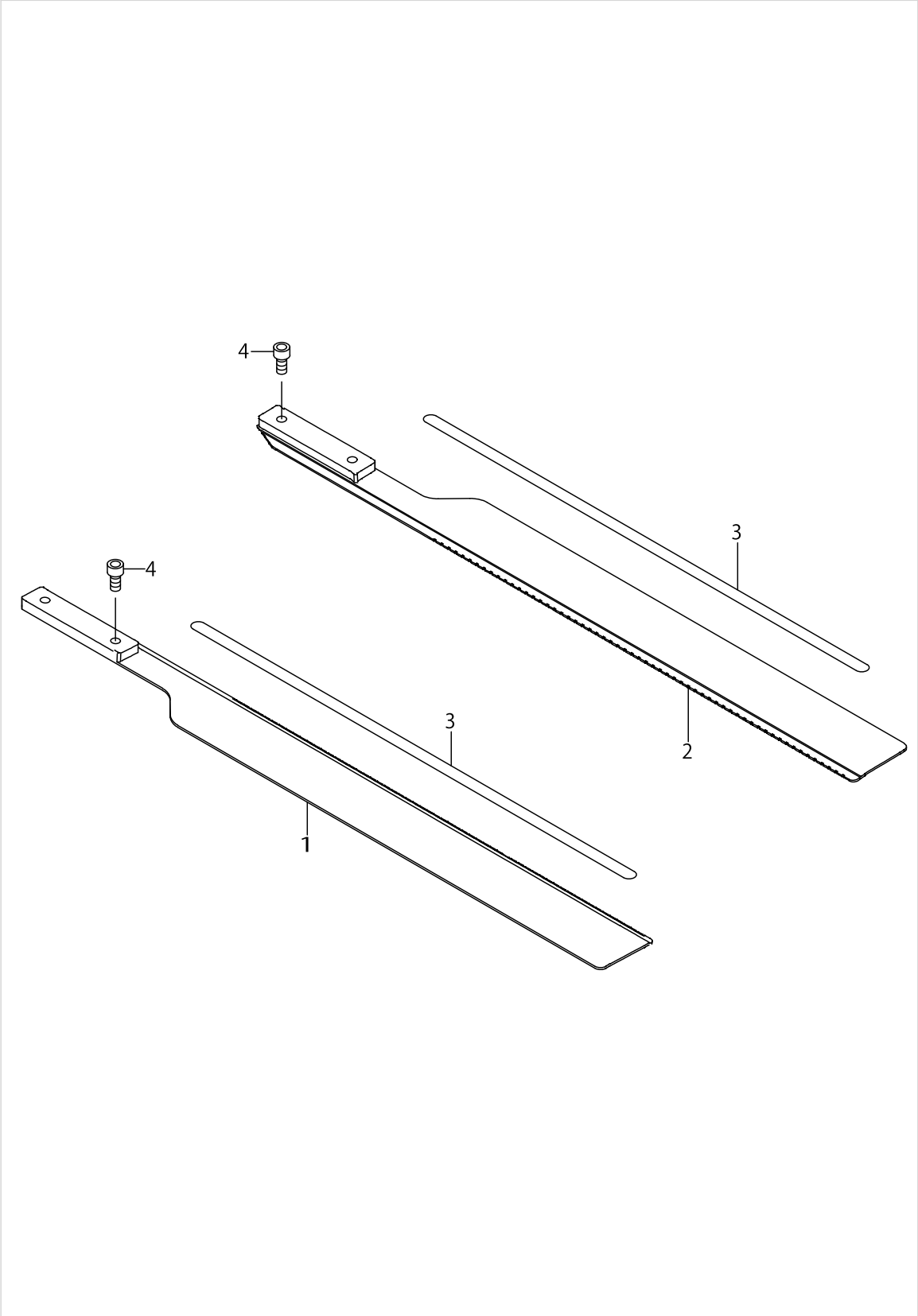

THIN CLOTH FOLDING PLATE

No.	Parts No.	Parts name	Remarks	Level	Cons	Qty
1	40062488	THIN_CLOTH_FOLDING_PLATE_L				1
2	40062487	THIN_CLOTH_FOLDING_PLATE_R				1
3	40039942	REFLECTION_SHEET				2
4	SM6040802TN	SCREW				4

SA-117:CLOTH LENGTHEN DEVICE

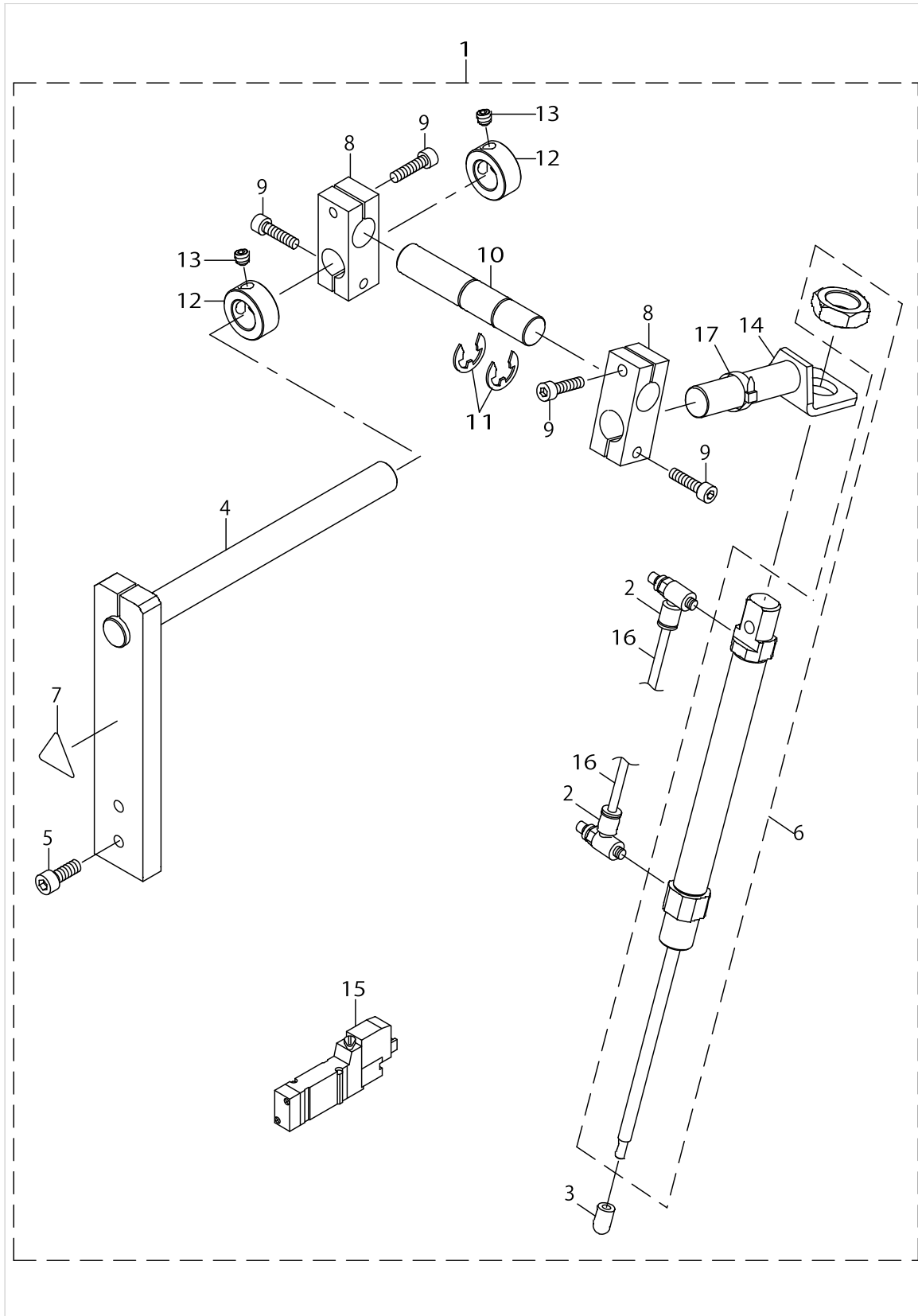

SA-117:CLOTH LENGTHEN DEVICE

No.	Parts No.	Parts name	Remarks	Level	Cons	Qty
1	40036270	SA117_CLOTH LENGTHEN DEVICE				1
2	PC010508000	SPEED CONTROLLER		*		2
3	40034733	CLOTH LENGTHEN EDGE		*	☆	1
4	40145456	CLOTH LENGTHEN BASE VE		*		1
5	SM6061602TN	SCREW M6 L=16		*		2
6	PA1609501A0	AIR CYLINDER		*	☆	1
7	CM300200002	CAUTION LABEL(25)		*		1
8	40039743	CLOTH_LENGTHEN_BRACKET_D		*		2
9	SM6052002TN	BOLT		*		4
10	40038103	CLOTH_LENGTHEN_BRACKET_SHAFT		*		1
11	RE1200000K0	E-RING 12		*		2
12	CS1501171TP	THRUST COLLAR D=15 W=11		*		2
13	SM8060612TP	SCREW M6 L=6		*		2
14	40039744	CLOTH_LENGTHEN_BKT_ASSY		*		1
15	PV150104000	5-PORT SOKENOID VALVE		*	☆	1
16	BT0400251EB	URETHANE HOSE BLACK		*		1
17	EA9500B0100	CABLE BAND		*		6

SA-118S:PAVING PLATE DEVICE

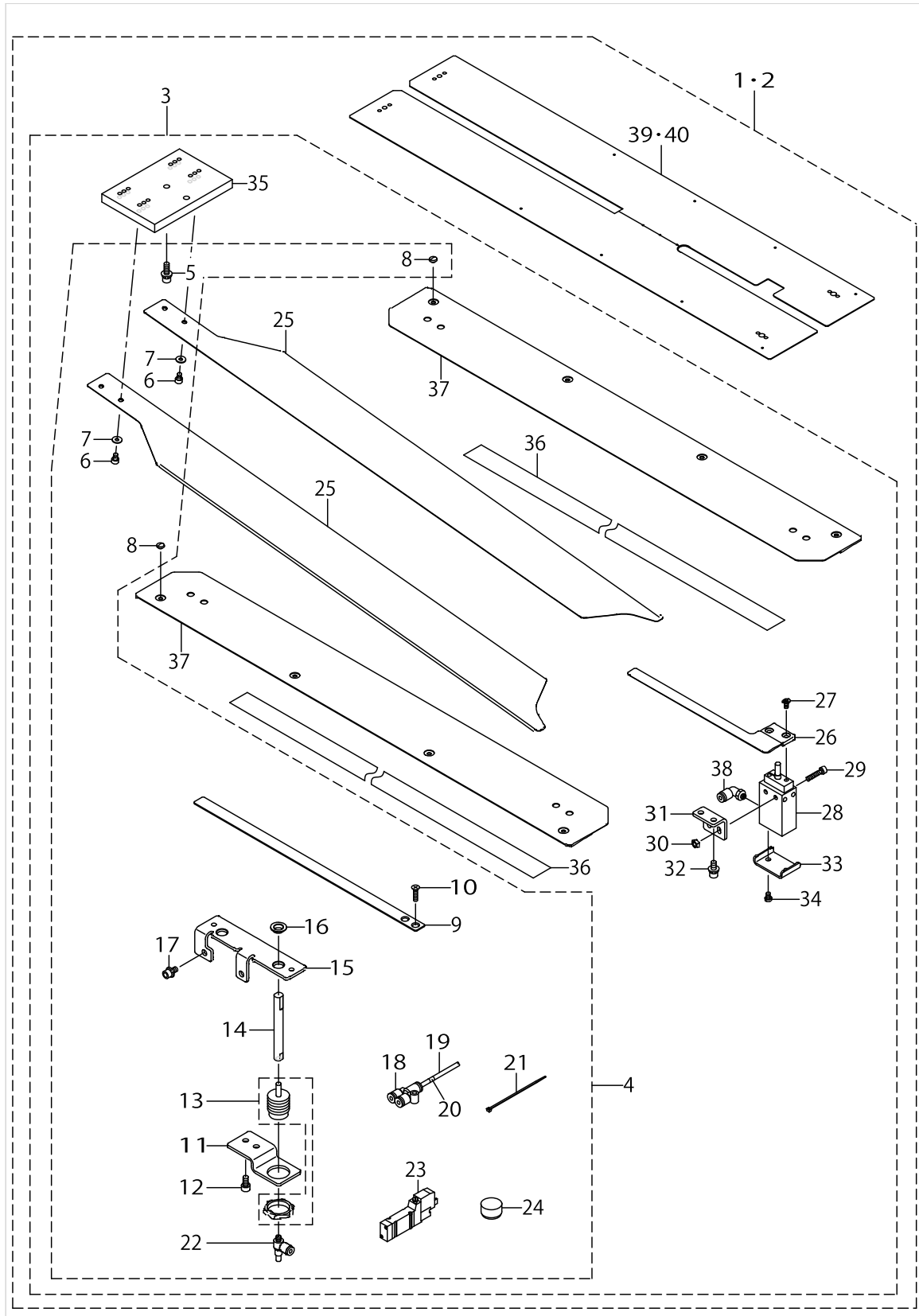

SA-118S:PAVING PLATE DEVICE

No.	Parts No.	Parts name	Remarks	Level	Cons	Qty
1	40046270	SA118S_PAVING_PLATE_DEVICE_KIT	FOR SA-118S(8_14MM)			1
2	40046271	SA118S_PAVING_PLATE_DEVICE_KIT	FOR SA-118S(16_20MM)			1
3	40045770	SA118S_PAVING_PLATE_DEVICE		*		1
4	40046074	SA118_PAVING_SUB_ASSY		*		1
5	SL6051692TN	BOLT		*		2
6	SM6040602TN	BOLT		*		4
7	WP0431005SP	PLAIN WASHER 4.3X12X1		*		4
8	SS5090210SP	SCREW 9/64-40 L=2		*		8
9	40045750	WORK_PIECE_CLAMP_M		*	☆	1
10	SM1042501SC	SCREW M4X0.7 L=25		*		2
11	40034466	WORK_PIECE_CLAMP_CYLINDER_BRACKET		*		1
12	SM6051002TN	BOLT		*		2
13	PA1500505A0	AIR CYLINDER		*	☆	1
14	40034467	WORK_PIECE_CYLINDER_ROD		*		1
15	40034469	WORK_PIECE_CLAMP_GUIDE_PLATE		*		1
16	40034468	WORK_PIECE_CYLINDER_ROD_BUSH		*		2
17	SL6051092TN	BOLT		*		2
18	PJ308040002	QUICK COUPLING		*		1
19	BT0400251EB	URETHANE HOSE BLACK		*		1
20	18035600	WIRE MARK (7)		*		9
21	EA9500B0100	CABLE BAND		*		6
22	PC010507000	SPEED CONTROLLER		*		1
23	PV150104000	5-PORT SOKENOID VALVE		*		1
24	TA1701002R0	RUBBER PLUG		*		1
25	40034443	PAVING_PLATE		*	☆	2
26	40034470	HAIR_CLOTH_PRESSER		*	☆	1
27	SM1040801SC	SCREW M4X0.7 L=8		*		2
28	PA160152900	AIR CYLINDER		*	☆	1
29	SM6042002TN	BOLT		*		2
30	NM6040001SC	NUT M4		*		2
31	40034471	HAIR_CLOTH_PRESSER_CYLINDER_BR		*		1
32	SL6051292TN	BOLT		*		2
33	40043627	CYLINDER_COVER		*		1
34	SM4040655SN	SCREW M4X0.7 L=6		*		2
35	40028198	PAVING_PLATE_BKT		*		1
36	40044824	SLIDE_PROMOTING_TAPE		*	☆	4
37	40034442	PAVING_PLATE_GUIDE		*	☆	2
38	PJ304040506	ELBOW UNION		*		1
39	40027131	SEWNING_TABLE_UNIT_PAVING_8_14	FOR SA-118S(8_14MM)	*		1
40	40033806	SEWING_TABLE_UNIT_PAVING_16_20	FOR SA-118S(16_20MM)	*	☆	1

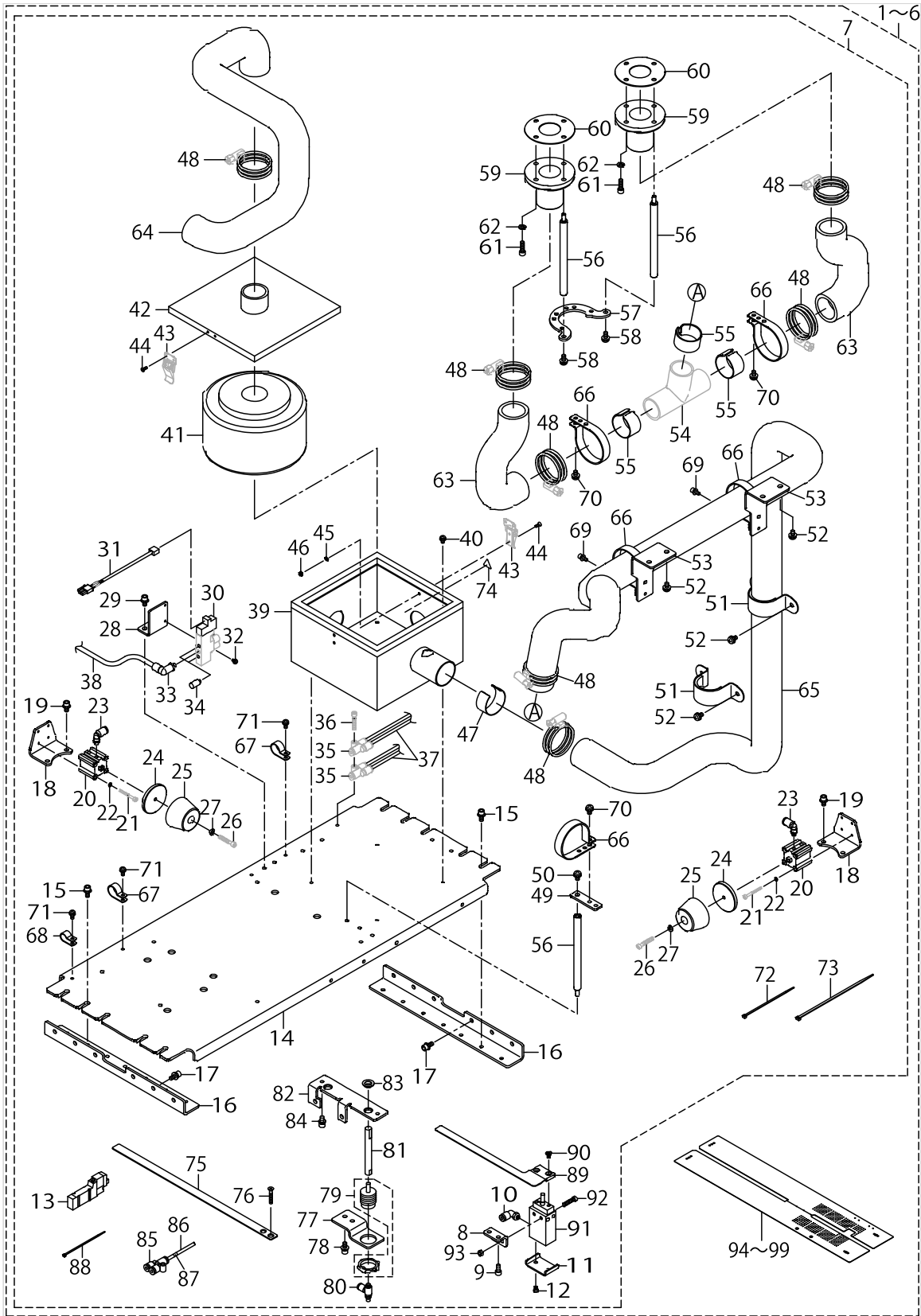

SA-119:VACUUM DEVICE

No.	Parts No.	Parts name	Remarks	Level	Cons	Qty
1	40052298	SA119_VACUUM_DEVICE_KIT_08_10	FOR 8_10MM			1
2	40052299	SA119_VACUUM_DEVICE_KIT_12	FOR 12MM			1
3	40052300	SA119_VACUUM_DEVICE_KIT_14	FOR 14MM			1
4	40052301	SA119_VACUUM_DEVICE_KIT_16	FOR 16MM			1
5	40052302	SA119_VACUUM_DEVICE_KIT_18	FOR 18MM			1
6	40052303	SA119_VACUUM_DEVICE_KIT_20	FOR 20MM			1
7	40045771	SA119_VACUUM_DEVICE		*		1
8	40034471	HAIR_CLOTH_PRESSER_CYLINDER_BRACKET		*		1
9	SM6051002TN	BOLT		*		2
10	PJ304040506	ELBOW UNION		*		1
11	40043627	CYLINDER_COVER		*		1
12	SM4040655SN	SCREW M4X0.7 L=6		*		2
13	PV150104000	5-PORT SOKENOID VALVE		*		1
14	40041735	SUCTION_BASE_PLATE_A_(VE)		*		1
15	SL6051292TN	BOLT		*		8
16	40041736	SUCTION_BASE_PLATE_B_(VE)		*		2
17	SL6051292TN	BOLT		*		8
18	40036409	VACUUM_CHANGE_CYLINDER_BRACKET		*		2
19	SL6051092TN	BOLT		*		4
20	PA160100500	AIR CYLINDER		*		2
21	SM6033002TN	SCREW M3 L=30		*		8
22	WS0310002KN	SPRING WASHER M3		*		8
23	PJ304040506	ELBOW UNION		*		4
24	40040251	CYLINDER_BOSS		*		2
25	40040252	STOPPER_RUBBER		*		2
26	SM6044002TP	SCREW		*		2
27	WP0430801SC	WASHER 4.3X9X0.8		*		2
28	40036410	VALVE_PLATE		*		1
29	SL6051092TN	BOLT		*		2
30	PV1502060B0	5-PORT SOLENOID VALVE		*	☆	1
31	40032964	AIR VALVE CABLE ASM		*		1
32	SL4030691SC	SCREW M3X6		*		2
33	PJ304060502	ELBOW UNION 6XM5		*		1
34	PX050501000	SILENCER		*		2
35	PJ308040002	QUICK COUPLING		*		2
36	SM6042502TN	SCREW M4X0.7 L=25		*		1
37	BT0400251EB	URETHANE HOSE BLACK		*		1.5
38	BT0600401EB	TUBE		*		1
39	40042920	FILTER_BOX_ASSY		*		1
40	SL4040891SC	SCREW M4 L=8		*		4
41	GMC10004000	FILTER ELEMENT		*		1
42	GMC100050A0	TOP COVER ASM.		*		1
43	GMC10007000	METAL FITTINGS		*		2
44	SM1030801SC	SCREW M3 L=8		*		8
45	WP0320501SC	WASHER M3		*		4
46	NM6030001SC	NUT M3		*		4
47	G5171136000	VACUUM CONTROL PLATE		*		1

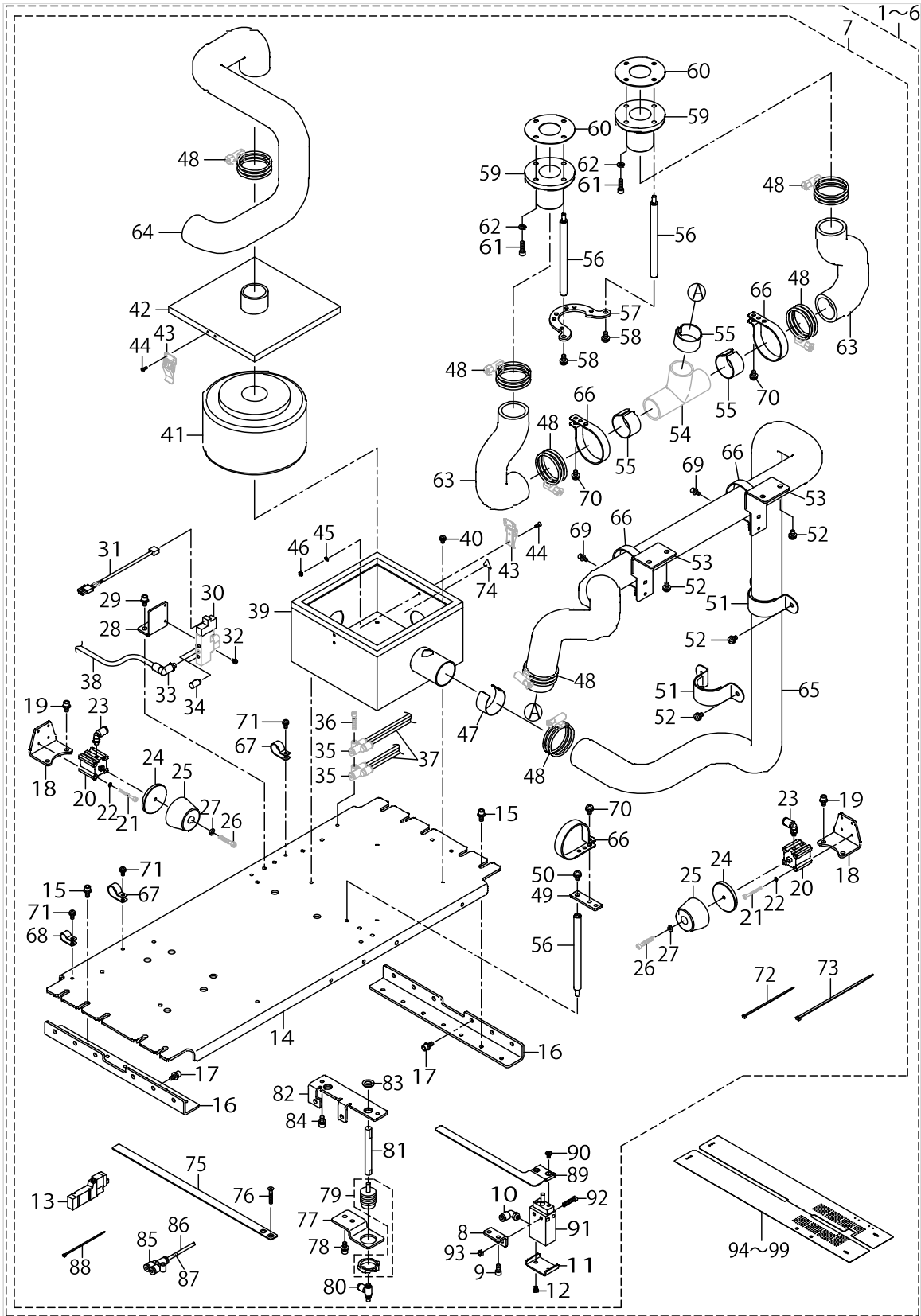

SA-119:VACUUM DEVICE

No.	Parts No.	Parts name	Remarks	Level	Cons	Qty
48	G5176136000	HOSE BAND		*		7
49	40036411	HOSE_SUPPORT_PLATE		*		1
50	SL4051091SC	SCREW M5X0.8 L=10		*		1
51	G53461720A0	HOSE HOLDER ASM.		*		2
52	SL4051091SC	SCREW M5X0.8 L=10		*		8
53	40036414	HOSE_CLAMP_BRACKET		*		2
54	40036415	T_PIPE		*		1
55	40039045	PIPE_SPACER		*		3
56	40036416	STAD		*		3
57	40036417	STAD_JOINT_PLATE		*		1
58	SL4051291SC	SCREW M5X0.8 L=12		*		2
59	40036418	SUCTION_HOSE_BASE		*		2
60	40036424	GASKET		*		2
61	SM6051602TN	BOLT		*		6
62	WP0531000SC	WASHER 5.3X10X1		*		6
63	40036419	HOSE_A		*		2
64	40036420	HOSE_B		*		1
65	40036421	HOSE_C		*		1
66	HX00150000S	CABLE BAND		*		5
67	HX00150000H	CABLE CLIP		*		2
68	HX00150000D	CABLE CLIP		*		1
69	SL6041092TN	SCREW		*		2
70	SL4051091SC	SCREW M5X0.8 L=10		*		3
71	SL4041091SC	SCREW M4 L=10		*		3
72	EA9500B0100	CABLE BAND		*		3
73	EA9500B0200	CABLE BAND 150		*		3
74	CM300200001	ATTENTION SEAL		*		2
75	40045750	WORK_PIECE_CLAMP_M		*		1
76	SM1042501SC	SCREW M4X0.7 L=25		*		2
77	40034466	WORK_PIECE_CLAMP_CYLINDER_BRACKET		*		1
78	SL6051292TN	BOLT		*		2
79	PA1500505A0	AIR CYLINDER		*		1
80	PC010507000	SPEED CONTROLLER		*		1
81	40034467	WORK_PIECE_CYLINDER_ROD		*		1
82	40034469	WORK_PIECE_CLAMP_GUIDE_PLATE		*		1
83	40034468	WORK_PIECE_CYLINDER_ROD_BUSH		*		2
84	SL6051092TN	BOLT		*		2
85	PJ308040002	QUICK COUPLING		*		1
86	BT0400251EB	URETHANE HOSE BLACK		*		1
87	18035600	WIRE MARK (7)		*		9
88	EA9500B0100	CABLE BAND		*		6
89	40034470	HAIR_CLOTH_PRESSER		*		1
90	SM1040801SC	SCREW M4X0.7 L=8		*		2
91	PA160152900	AIR CYLINDER		*	☆	1
92	SM6042002TN	BOLT		*		2
93	NM6040001SC	NUT M4		*		2
94	40057372	SEWING_TABLE_VACUUM_SEPARATE_8	FOR 8_10MM	*		1

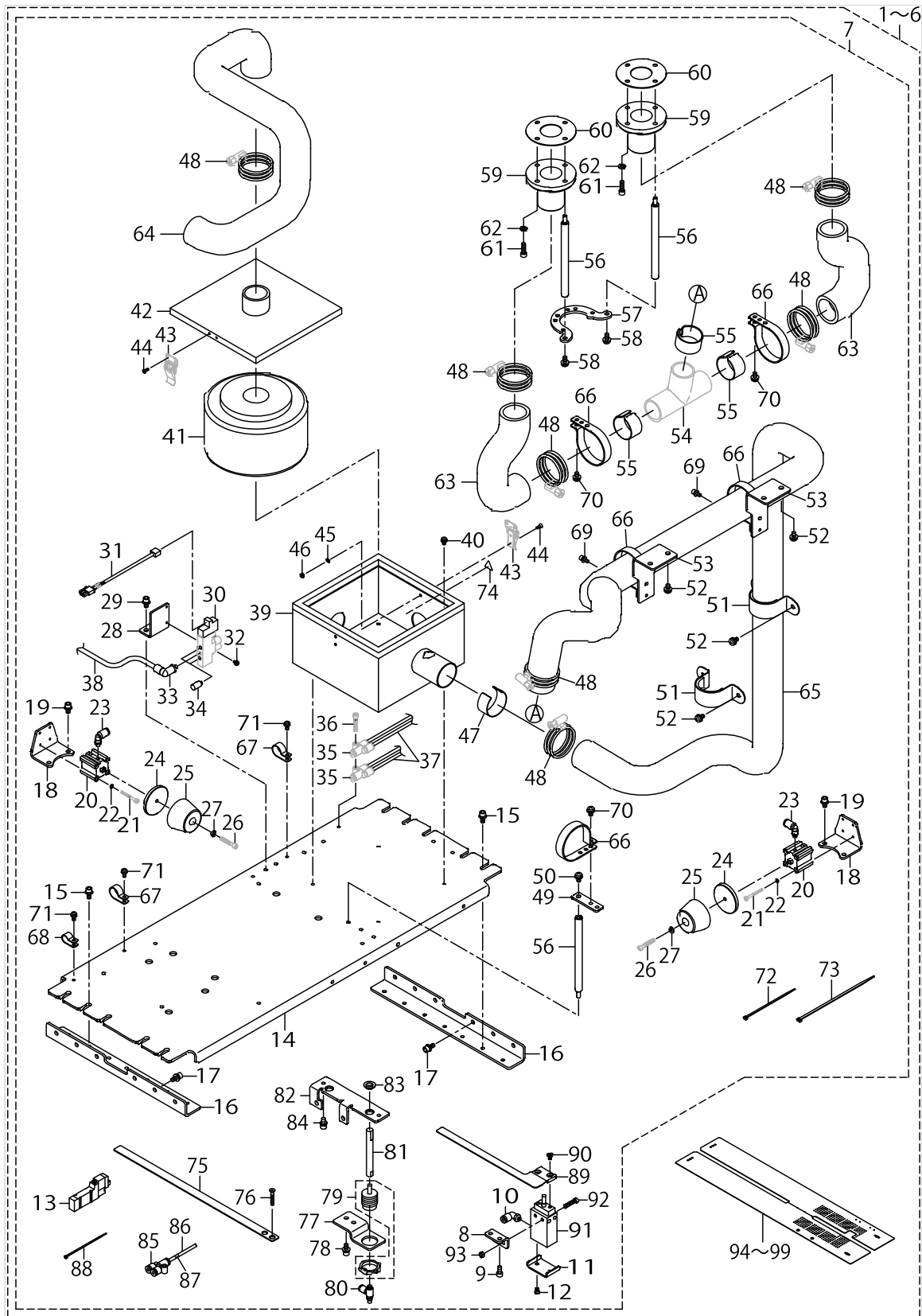

SA-119:VACUUM DEVICE

No.	Parts No.	Parts name	Remarks	Level	Cons	Qty
95	40057373	SEWING_TABLE_VACUUM_SEPARATE_12	FOR 12MM	*		1
96	40057374	SEWING_TABLE_VACUUM_SEPARATE_14	FOR 14MM	*		1
97	40057375	SEWING_TABLE_VACUUM_SEPARATE_16	FOR 16MM	*		1
98	40057376	SEWING_TABLE_VACUUM_SEPARATE_18	FOR 18MM	*		1
99	40057377	SEWING_TABLE_VACUUM_SEPARATE_20	FOR 20MM	*		1

SA-120:AUTOMATIC INTER LING FEEDING DEVICE

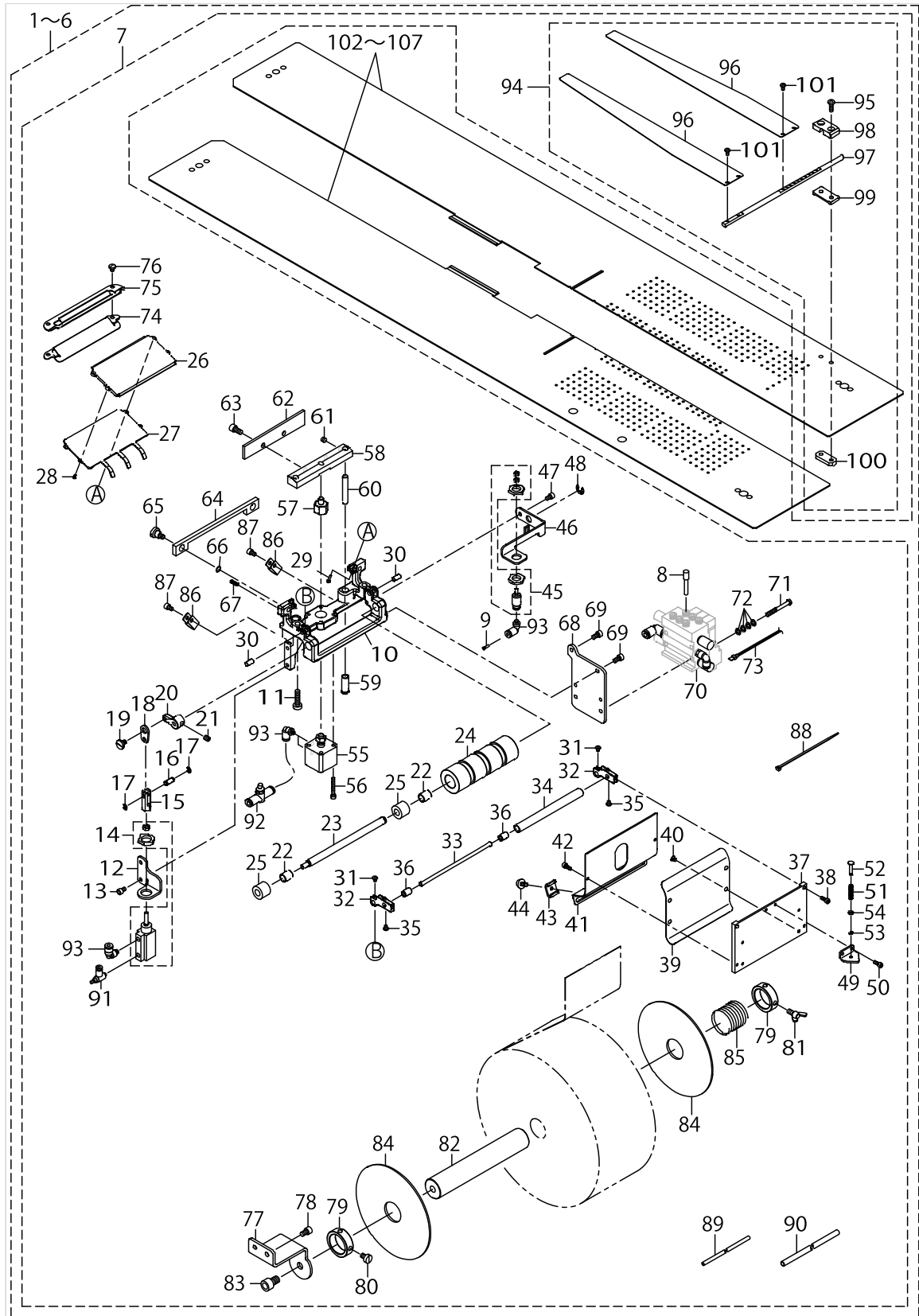

SA-120:AUTOMATIC INTER LING FEEDING DEVICE

No.	Parts No.	Parts name	Remarks	Level	Cons	Qty
1	40052310	SA120_INTER_LING_DEVICE_KIT_08	FOR 8_10MM			1
2	40052311	SA120_INTER_LING_DEVICE_KIT_12	FOR 12MM			1
3	40052312	SA120_INTER_LING_DEVICE_KIT_14	FOR 14MM			1
4	40052313	SA120_INTER_LING_DEVICE_KIT_16	FOR 16MM			1
5	40052314	SA120_INTER_LING_DEVICE_KIT_18	FOR 18MM			1
6	40052315	SA120_INTER_LING_DEVICE_KIT_20	FOR 20MM			1
7	40045772	SA120_INTER_LING_DEVICE		*		1
8	PX500014000	PLUG		*		1
9	PC022403F00	INSERT RING		*		1
10	40036535	FEED_BASE		*		1
11	SM6052010SC	SCREW M5X0.8 L=20		*		2
12	40036534	CYLINDER_PLATE		*		1
13	SM6040602TN	BOLT		*		2
14	PA1001017A0	AIR CYLINDER		*		1
15	40025661	CYLINDER_JOINT		*		1
16	40036544	PIN		*		1
17	RE0300000K0	E-RING 3		*		2
18	40036580	FEED_LINK		*		1
19	SD0700226TP	SHOULDER SCREW D=7 H=2.2		*		1
20	40036539	FEED_ROLLER_CAM		*		1
21	SM8050612TP	SCREW M5X6		*		1
22	40036536	FEED_BASE_BUSHING		*		2
23	40036537	FEED_ROLLER_SHAFT		*		1
24	40036538	FEED_ROLLER		*		1
25	SB308001700	BEARING		*		2
26	40036554	CLOTH_GUIDE_BASE_B		*		1
27	40036555	CLOTH_GUIDE_C		*		1
28	SM6020450TP	SCREW		*		2
29	SM6021000TP	SCREW		*		2
30	PH0500102C0	PIN M5 L=10		*		2
31	SM4030455SN	SCREW		*		2
32	40036545	RELEASE_BASE		*		2
33	40036546	FEED_ROLLER_SHAFT		*		1
34	40036547	FEED_ROLLER		*		1
35	SM4030455SN	SCREW		*		2
36	40036567	SUB_FEED_ROLLER_BUSHING		*		2
37	40036548	CLOTH_GUIDE_BASE_A		*		1
38	SM6030802TP	SCREW M3X0.5 L=8		*		2
39	40036549	CLOTH_GUIDE_A		*		1
40	SM1030400SP	SCREW M3 L=4		*		4
41	40036550	CLOTH_GUIDE_B		*		1
42	SM6030802TP	SCREW M3X0.5 L=8		*		2
43	40018266	SIDE_GUIDE_B		*		2
44	40019379	KNOB_SCREW		*		2
45	PA0600510A0	AIR CYLINDER		*		1
46	40036551	RELEASE_CYLINDER_BASE		*		1
47	SM6040602TN	BOLT		*		1

SA-120:AUTOMATIC INTER LING FEEDING DEVICE

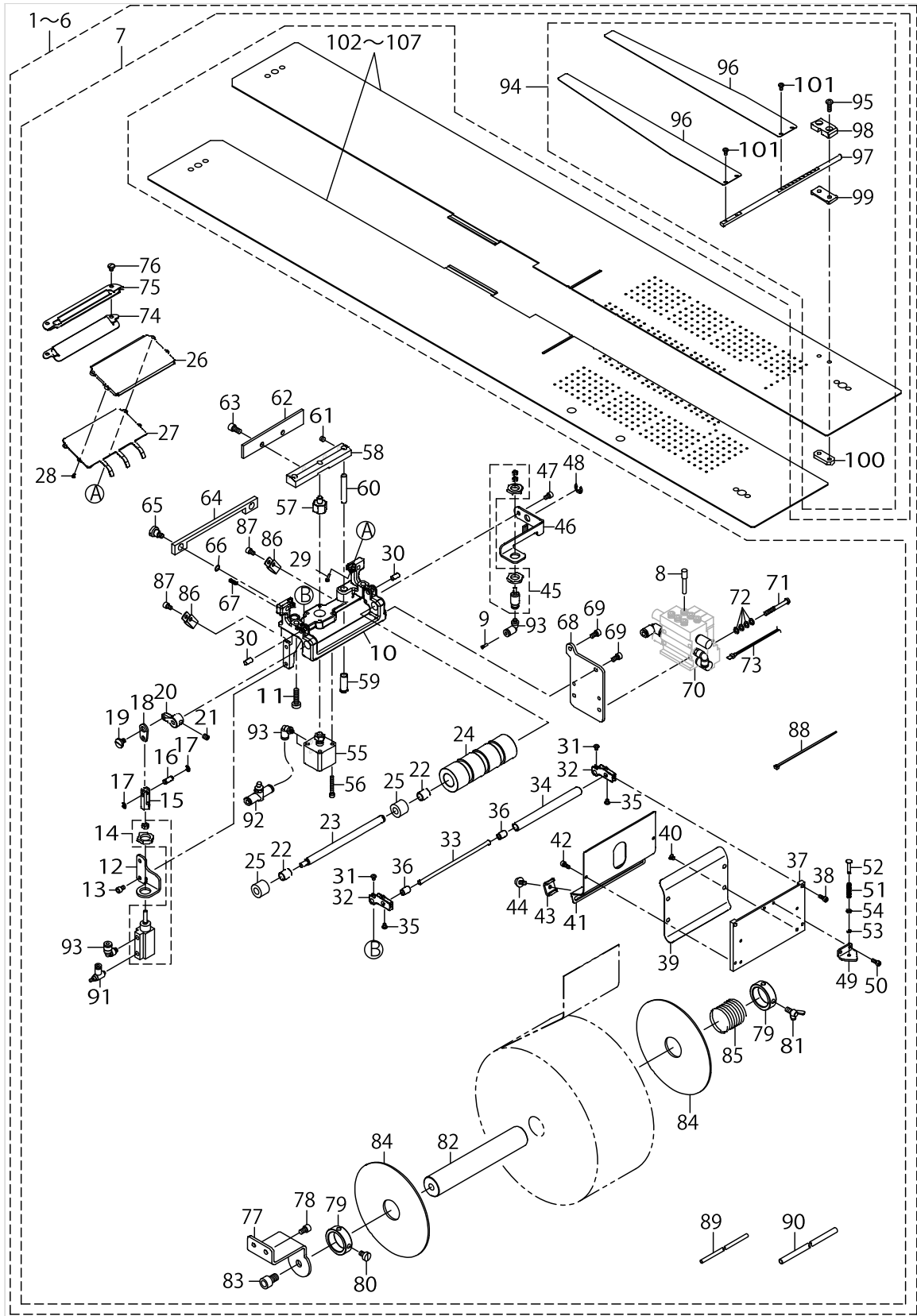

SA-120:AUTOMATIC INTER LING FEEDING DEVICE

No.	Parts No.	Parts name	Remarks	Level	Cons	Qty
48	RE060000K0	E-RING 6		*		1
49	40036552	RELEASE_SPRING_PLATE		*		1
50	SM6030802TP	SCREW M3X0.5 L=8		*		2
51	40036553	RELEASE_SPRING		*		1
52	40000910	STOPPER PIN		*		1
53	RE020000K0	E-RING		*		1
54	WP0320500SC	WASHER M3		*		1
55	PA1600802A0	AIR CYLINDER		*		1
56	SM6032502TN	SCREW M3 L=25		*		4
57	40024381	COVER STUD RB(3M)		*		1
58	40036558	MOVING_CUTTER_BASE		*		1
59	40036556	KNIFE_GUIDE_SHAFT_BUSHING		*		2
60	40036557	KNIFE_GUIDE_SHAFT		*	☆	2
61	SM8050412TP	SCREW M5 L=4		*		2
62	40036559	MOVING_CUTTER		*	☆	1
63	SM6051002TP	SCREW M5X0.8 L=10		*		2
64	40036560	FIXED_KNIFE		*	☆	1
65	SD0800626TH	SHOULDER SCREW		*		2
66	WP0510516SD	WASHER 5.1X7.5X0.5		*		2
67	40036561	FIXED_KNIFE_SPRING		*	☆	2
68	40036275	MANIFOLD_BKT		*		1
69	SM6040602TN	BOLT		*		2
70	40040527	MANIFOLD_VALVE_ASSY		*		1
71	SM4043555SP	SCREW M4 L=35		*		4
72	WP0450846SP	WASHER		*		4
73	40032964	AIR VALVE CABLE ASM		*		3
74	40036563	GUIDE_PLATE_B		*		1
75	40073441	GUIDE_PLATE_A		*		1
76	SM5040550TP	SCREW M4 L=5		*		2
77	40034498	INTER_LING_BASE		*		1
78	SM6050802TP	SCREW M5X0.8 L=8		*		2
79	CS2501081TP	THRUST COLLAR D=25 W=10		*		2
80	SM6050800SP	SCREW M5 L=8		*		1
81	18204503	WING BOLT		*		1
82	40036564	INTER_LING_SHAFT		*		1
83	SM6081202TP	SCREW M8 L=12		*		1
84	40050525	SIDE_PLATE		*		2
85	40050526	RETURN_SPRING		*		1
86	HX00150000D	CABLE CLIP		*		2
87	SM6040602TN	BOLT		*		2
88	EA9500B0100	CABLE BAND		*		5
89	BT0400251EB	URETHANE HOSE BLACK		*		1
90	BT0600401EB	TUBE		*		1.2
91	PC010508000	SPEED CONTROLLER		*		1
92	PC012406000	SPEED CONTROLLER		*		1
93	PJ304040504	ELBOW UNION		*		4
94	40045621	INTER_LING_POCKET_BAG_PRESSER		*		1

SA-120:AUTOMATIC INTER LING FEEDING DEVICE

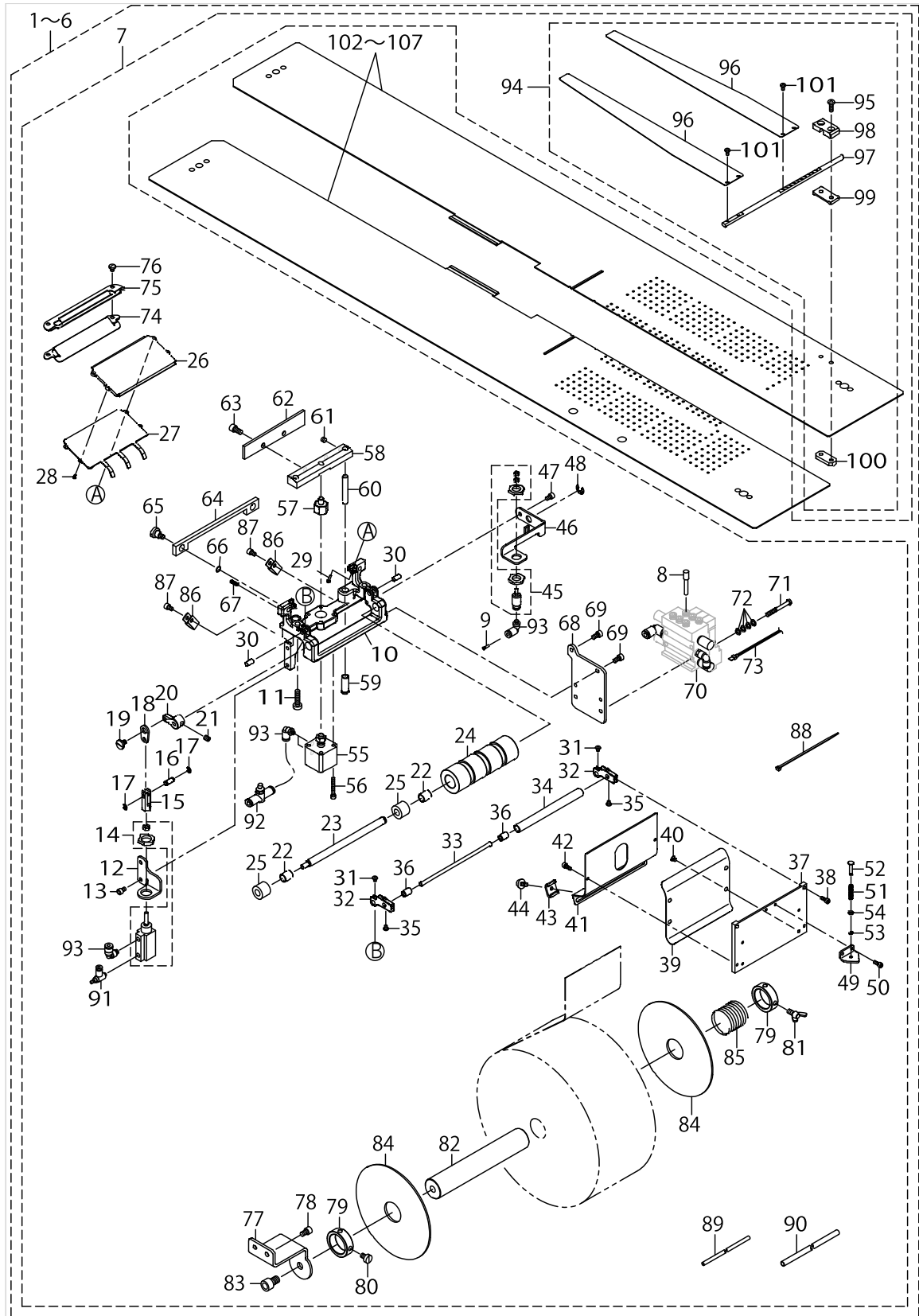

SA-120:AUTOMATIC INTER LING FEEDING DEVICE

No.	Parts No.	Parts name	Remarks	Level	Cons	Qty
95	SM4041255SP	SCREW M4 L=12		*		2
96	40035389	POCKET_BAG_PRESSER		*	☆	2
97	40035390	SHAFT		*		1
98	40035387	CLAMP_BKT		*		1
99	40035386	SPACER		*		1
100	40035388	STOPPER_PLATE		*		1
101	SM4030601SN	SCREW M3 X 6		*		4
102	40049914	SEWING_TABLE_UNIT_INTER_8_10	FOR 8_10MM	*	☆	1
103	40049915	SEWING_TABLE_UNIT_INTER_12	FOR 12MM	*	☆	1
104	40049916	SEWING_TABLE_UNIT_INTER_14	FOR 14MM	*	☆	1
105	40049917	SEWING_TABLE_UNIT_INTER_16	FOR 16MM	*	☆	1
106	40049918	SEWING_TABLE_UNIT_INTER_18	FOR 18MM	*	☆	1
107	40049919	SEWING_TABLE_UNIT_INTER_20	FOR 20MM	*	☆	1

SA-121:FRAP MARKING DEVICE

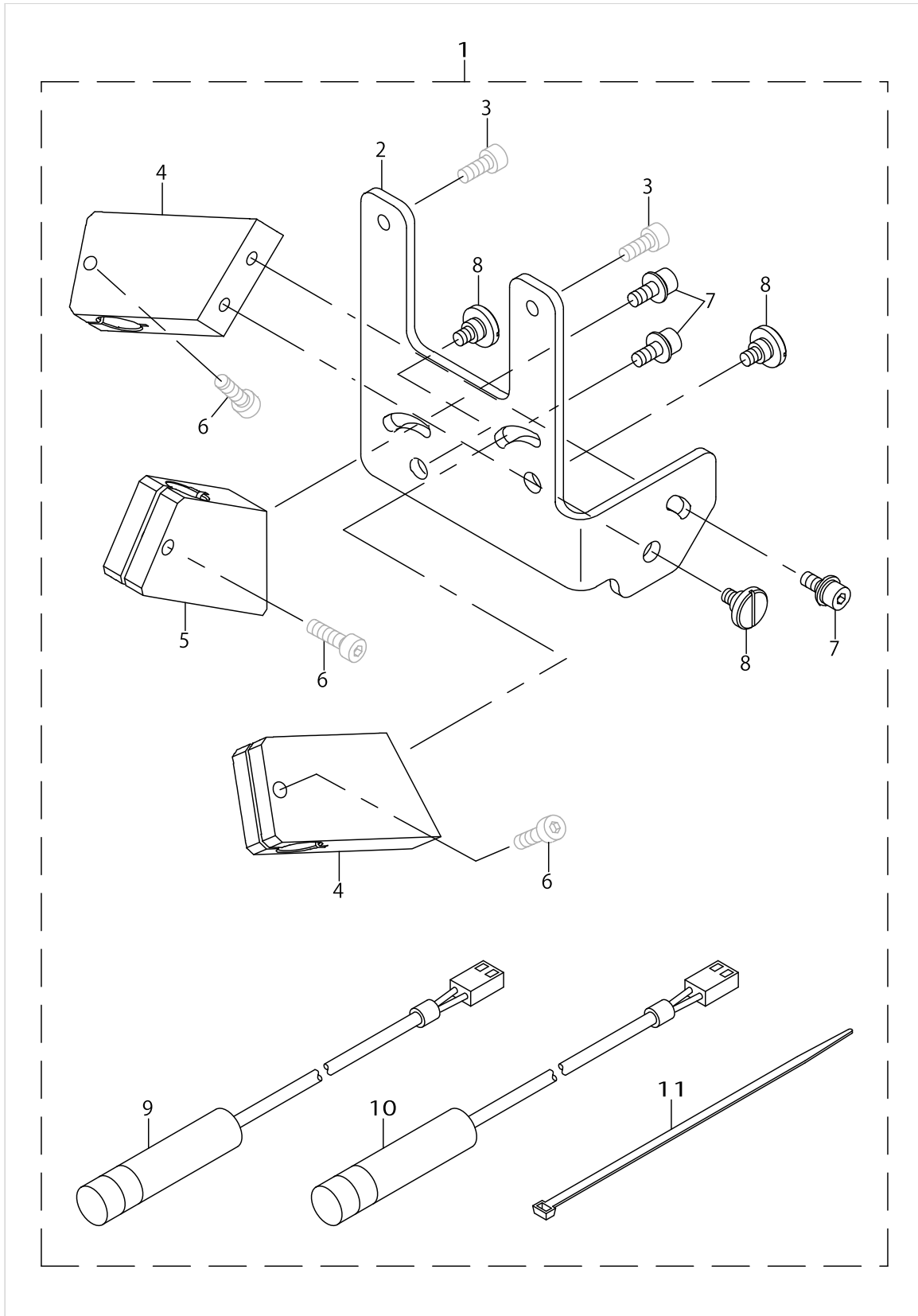

SA-121:FRAP MARKING DEVICE

No.	Parts No.	Parts name	Remarks	Level	Cons	Qty
1	40045773	SA121_FRAP_MARKING_DEVICE				1
2	40043754	MARKING_LIGHT_BASE_OP		*		1
3	SM6041002TN	BOLT		*		2
4	40043753	MARKING_LIGHT HOLDER_OP		*		2
5	40044410	MARKING_LIGHT HOLDER_OP_A		*		1
6	SM6041402TN	SCREW M4X0.7 L=14		*		3
7	SL6041092TN	SCREW		*		3
8	SD0640356TP	SHOULDER SCREW D=6.35 H=3.5		*		3
9	KE000000020	LAMP		*	☆	2
10	KE000000010	LAMP		*	☆	1
11	EA9500B0200	CABLE BAND 150		*		10

SA-125:ZIPPER ATTACHMENT

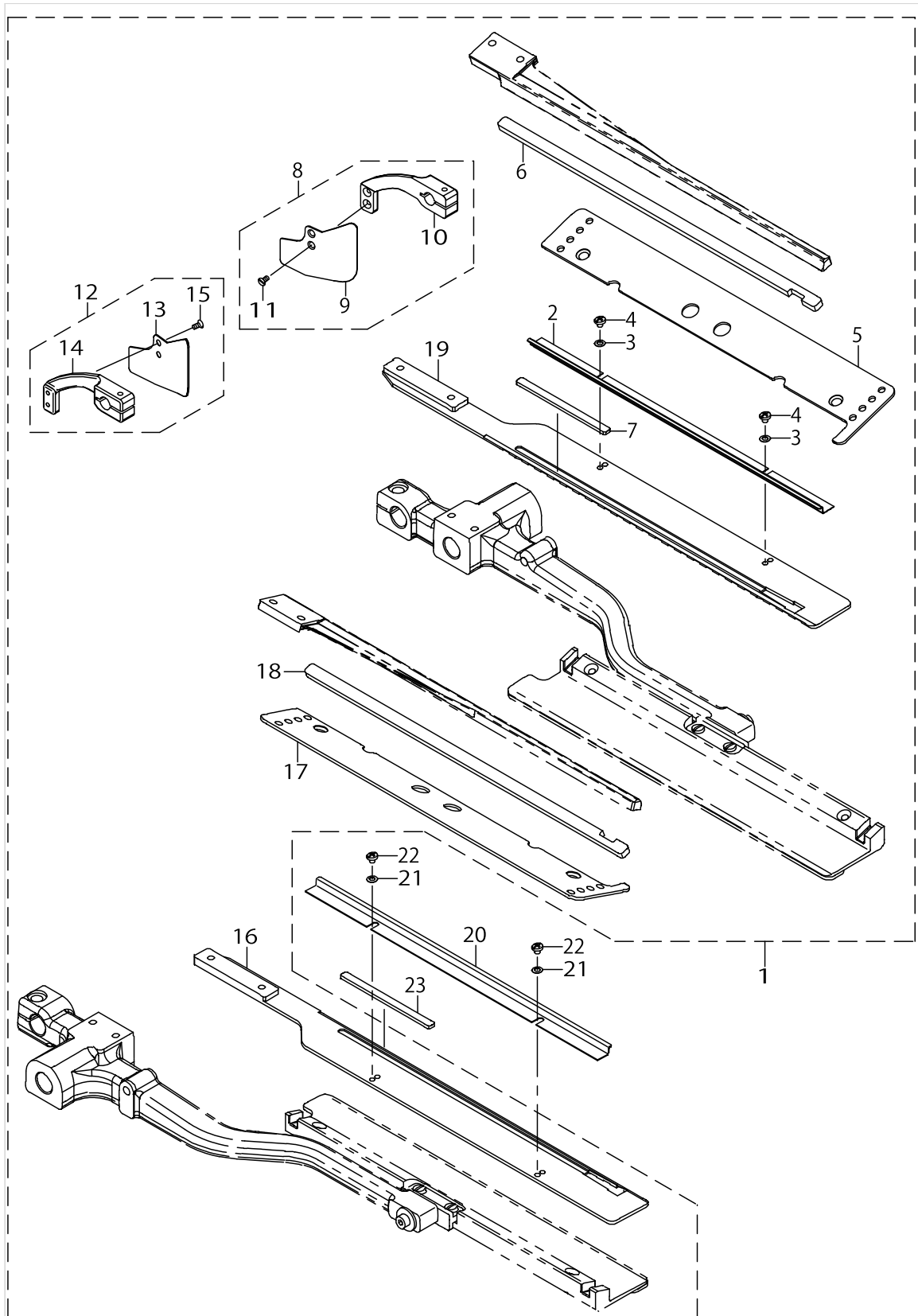

SA-125:ZIPPER ATTACHMENT

No.	Parts No.	Parts name	Remarks	Level	Cons	Qty
1	40045777	SA125_JIPPER_ATTACHMENT				1
2	40048557	ZIPPER SET PLATE		*		1
3	WP0320500SC	WASHER M3		*		2
4	SM5030355SE	SCREW		*		2
5	40048559	ZIPPER PLATE BASE R		*		1
6	40048563	ZIPPER FLAP PRESSER RUBBER R		*	☆	1
7	40050693	ADJUST RUBBER		*	☆	1
8	40072888	ASSY_CLOTH_GUIDE_R		*		1
9	40050688	CLOTH_GUIDE_R_FOR_ZIPPER		*		1
10	40026623	CLOTH_GUIDE_ARM_R		*		1
11	SS1060610SP	SCREW 3/32-56 L=5.5		*		2
12	40072887	ASSY_CLOTH_GUIDE_L		*		1
13	40050687	CLOTH_GUIDE_L_FOR_ZIPPER		*		1
14	40026622	CLOTH_GUIDE_ARM_L		*		1
15	SS1060610SP	SCREW 3/32-56 L=5.5		*		2
16	40048560	INSERTION PLATE L		*		1
17	40048558	ZIPPER PLATE BASE L		*		1
18	40048562	ZIPPER FLAP PRESSER RUBBER L		*	☆	1
19	40048561	INSERTION PLATE R		*		1
20	40048557	ZIPPER SET PLATE				1
21	WP0320500SC	WASHER M3				2
22	SM5030355SE	SCREW				2
23	40050693	ADJUST RUBBER			☆	1

SA-126:BUNDLE CLAMP DEVICE

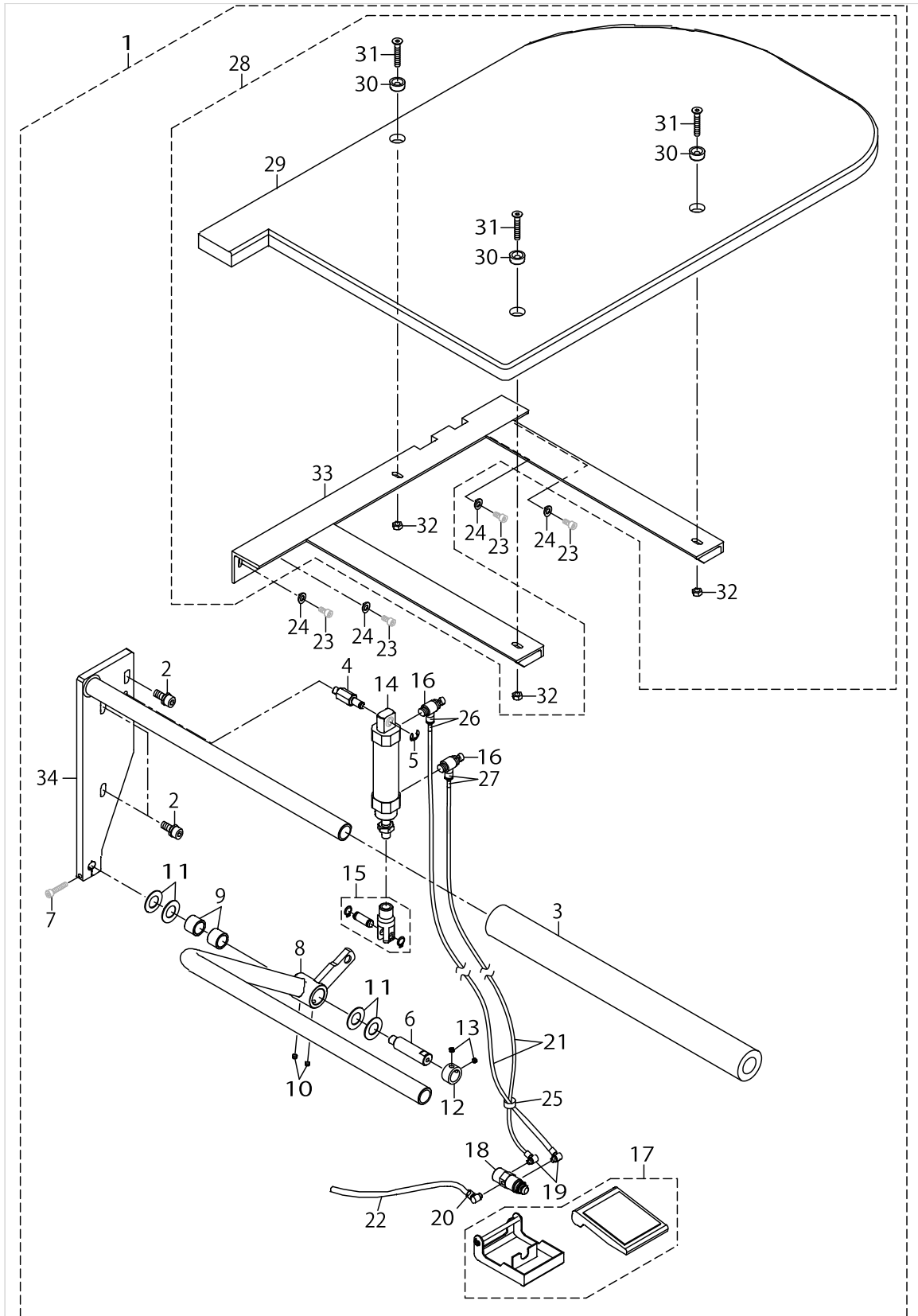

SA-126:BUNDLE CLAMP DEVICE

No.	Parts No.	Parts name	Remarks	Level	Cons	Qty
1	40045778	SA126_BUNDLE_CLAMP				1
2	SL6082042TN	BOLT	ACCESSORIES PARTS	*		3
3	40035143	CLAMP_BASE_CUSHION		*		1
4	40035136	CYLINDER_SHAFT_A		*		1
5	RE0700000K0	E-RING 7		*		1
6	40041821	BUNDLE_SHAFT		*		1
7	SM6052502TN	HEXAGONAL-HOLE BOLT		*		1
8	40041822	BUNDLE_CLAMP_BASE_A		*		1
9	40051479	METAL		*		2
10	SM8050412TP	SCREW M5 L=4		*		2
11	40035144	THRUST WASHER		*		4
12	CS1501181TP	THRUST COLLAR D=15 W=11		*		1
13	SM8050412TP	SCREW M5 L=4		*		2
14	PA2505004A0	AIR CYLINDER		*		1
15	PA900071000	CYLINDER JOINT		*		1
16	PC015108000	SPEED CONTROLLER		*		2
17	PX020002000	ACTUATOR		*		1
18	PV010502000	AIR VALVE		*		1
19	PJ046052503	HOSE ELBOW		*		2
20	PJ046054002	HOSE ELBOW		*		1
21	BT0400251EB	URETHANE HOSE BLACK		*		2.2
22	BT0600401EB	TUBE		*		2.2
23	SM6051002TN	BOLT	ACCESSORIES PARTS	*		4
24	WP0651001SC	WASHER	ACCESSORIES PARTS	*		4
25	EA9500B0100	CABLE BAND		*		3
26	18039503	WIRE MARK (46)		*		2
27	18039602	WIRE MARK (47)		*		2
28	40059327	BUNDLE_TABLE_ASSY		*		1
29	40041823	BUNDLE_TABLE		*		1
30	40026362	TABLE_WASHER		*		3
31	SM1063552TN	SCREW M6 L=35		*		3
32	NM6060001SC	NUT M6		*		3
33	40041824	BUNDLE_ASSY_FRAME		*		1
34	40041820	BUNDLE_CLAMP_BASE_B		*		1

SA-127:VACUUM MOTOR DEVICE

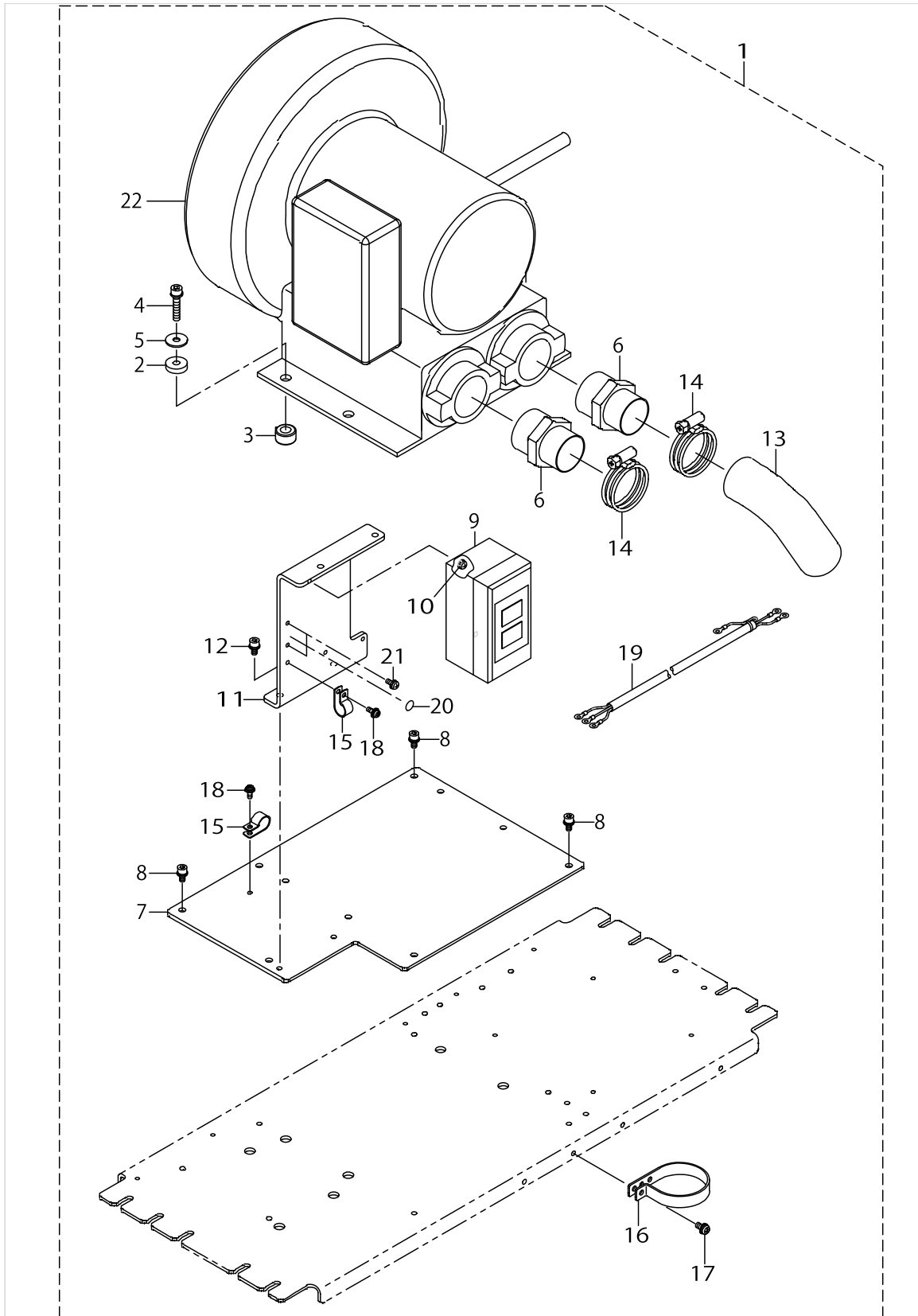

SA-127:VACUUM MOTOR DEVICE

No.	Parts No.	Parts name	Remarks	Level	Cons	Qty
1	40045779	SA127_VACUUM_MOTOR				1
2	B4420373000	CUSHION		*		1
3	B1123205000	RUBBER PAD		*		1
4	SL6063042TN	BOLT		*		1
5	WP0651646SC	WASHER		*		1
6	G5345172000	BLOWER JOINT		*		1
7	40036422	VACUUM_MOTOR_BASE		*	☆	1
8	SL6051092TN	BOLT		*		1
9	HA003980000	SWITCH		*		1
10	SL4041091SC	SCREW M4 L=10		*		2
11	40036423	SWITCH_BRACKET		*	☆	1
12	SL6051092TN	BOLT		*		1
13	40036419	HOSE_A		*		1
14	G5176136000	HOSE BAND		*		1
15	HX00150000F	CABLE CLIP		*		1
16	HX00150000S	CABLE BAND		*		1
17	SL4051091SC	SCREW M5X0.8 L=10		*		1
18	SL4041091SC	SCREW M4 L=10		*		1
19	40044892	AC POWER CORD D ASM.		*		1
20	E9567319000	EARTH MARK		*		1
21	SL4041091SC	SCREW M4 L=10		*		2
22	G6951172CA0	HITACHI POWER CORD COMPL.		*		1

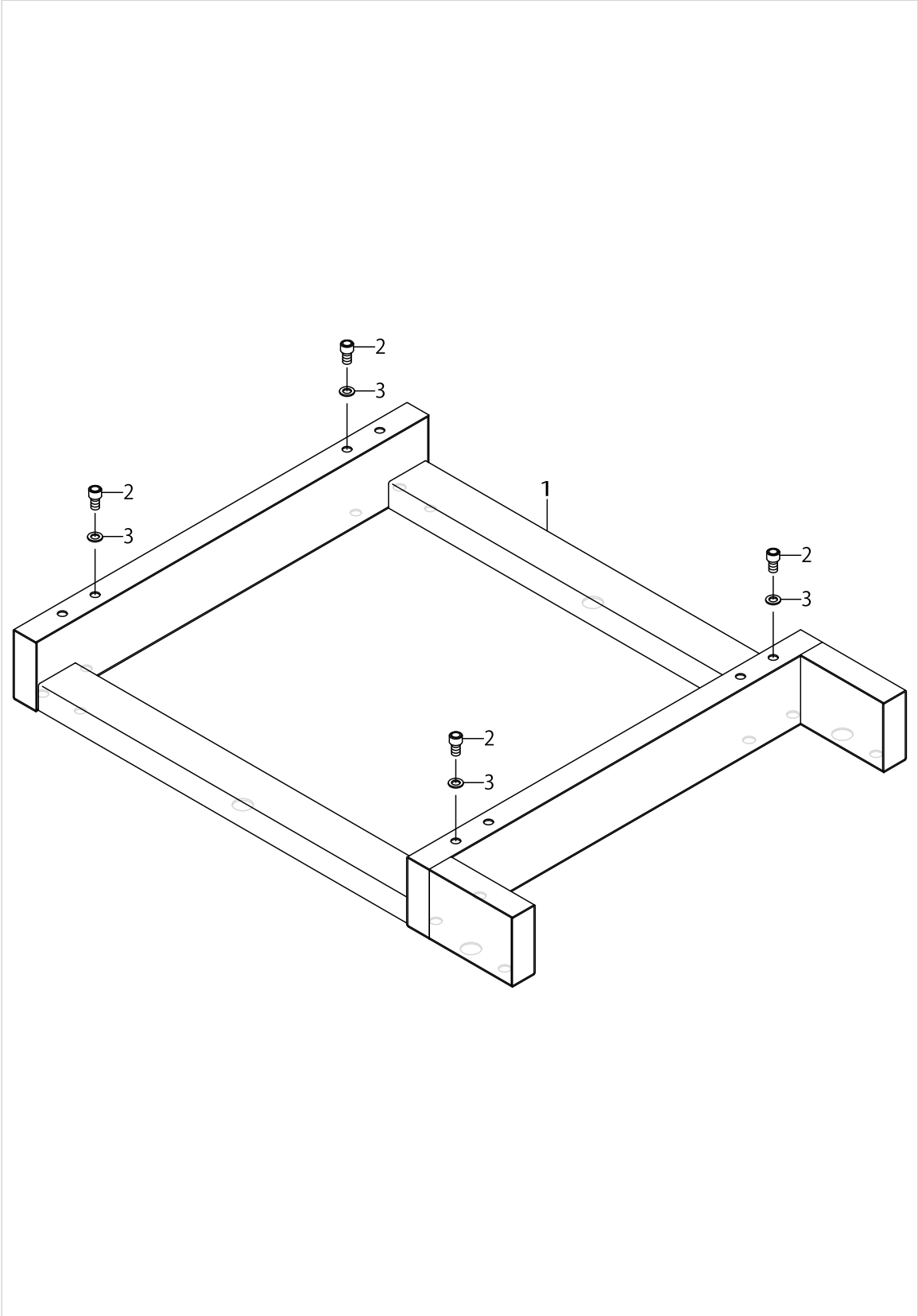

SA-129:STANDING WORK STAND

No.	Parts No.	Parts name	Remarks	Level	Cons	Qty
1	40036142	STANDING_BASE				1
2	SM6123002TN	SCWER M12 L=30				4
3	WP1202016SD	WASHER 12X21X2				4

SA-130:STANDING WORK PEDAL

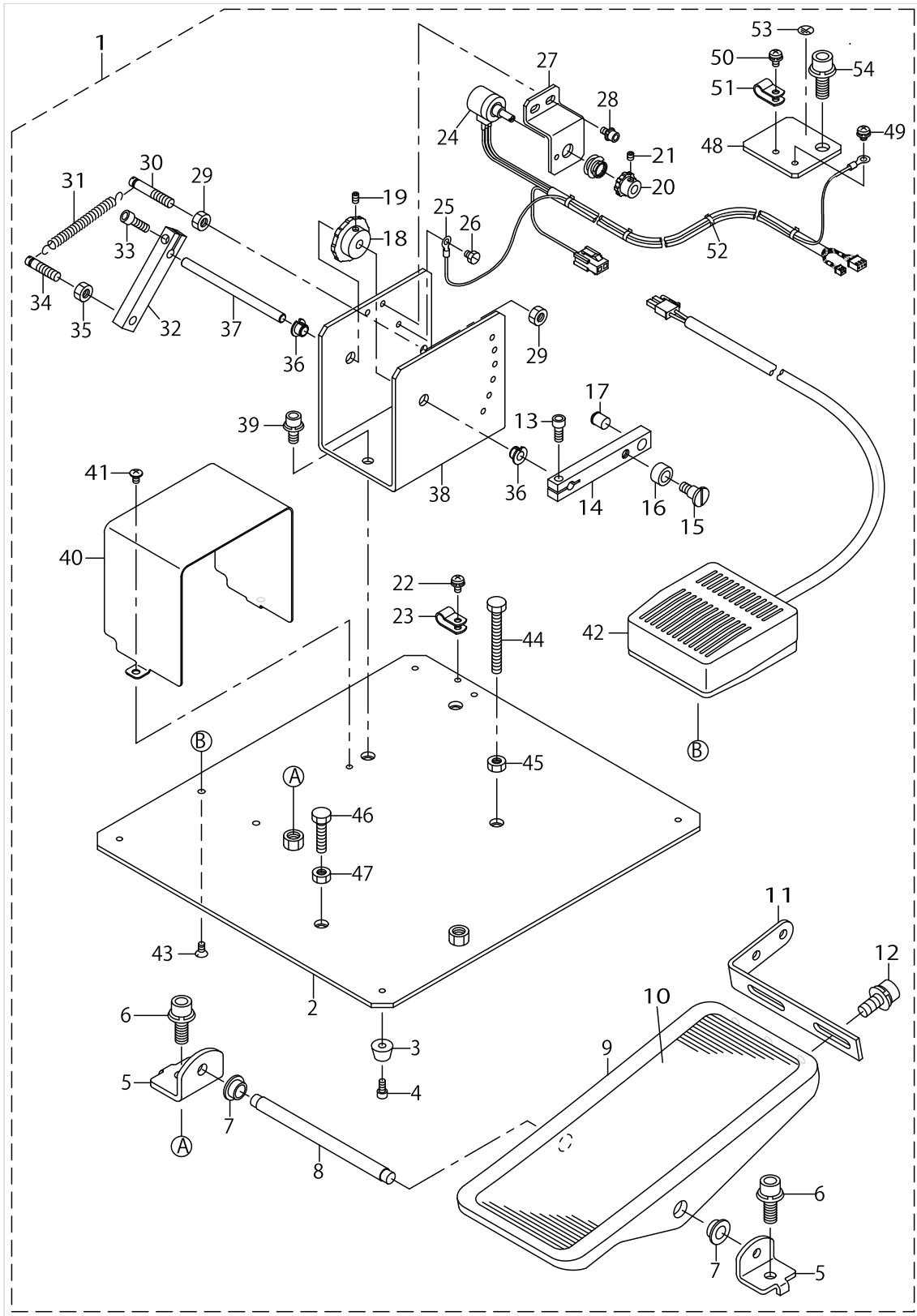

SA-130:STANDING WORK PEDAL

No.	Parts No.	Parts name	Remarks	Level	Cons	Qty
1	40045782	SA130_STANDING_WORK_PEDAL				1
2	40049356	STEPPING_PEDAL_BASE		*		1
3	40056572	RUBBER_FOOT		*		4
4	SM6040802TN	SCREW		*		4
5	11159001	PEDAL SHAFT BRACKET		*		2
6	SL6082092TN	BOLT		*		2
7	D8113555B00	PEDAL BUSHING		*		2
8	B8153771000	PEDAL CONNECTING ROD		*		1
9	GPF06060000	PEDAL		*		1
10	GPF06070000	PEDAL MAT		*		1
11	GPF06080000	PEDAL ADJUSTING PLATE		*		1
12	SL6061492TN	BOLT		*		2
13	SM6051202TN	SCREW M5X0.8 L=12		*		1
14	40049360	STEPPING_LEVER		*		1
15	SD0800746TP	SHOULDER SCREW		*		1
16	40049361	COLLAR		*		1
17	40049366	BALL_PLUNGER		*		1
18	40049862	GEAR_2		*		1
19	SM8040612TP	SCREW M4 L=6		*		1
20	40049861	GEAR_1		*		1
21	SM8040412TP	SET SCREW M4 L=4		*		1
22	SL4040891SC	SCREW M4 L=8		*		1
23	HX00150000B	CABLE CLIP		*		1
24	40055805	PEDAL SWITCH CORD ASM		*		1
25	40017742	EARTH CORD ASSY		*		1
26	SM9040500SN	SCREW M4X0.7 L=5		*		1
27	40049359	SWITCH_BKT		*		1
28	SL6040892TN	BOLT		*		2
29	NM6060001SC	NUT M6		*		2
30	40049363	ANCHOR		*		1
31	40049365	SPRING		*		1
32	40049362	SPRING_HANG_ARM		*		1
33	SM6051202TN	SCREW M5X0.8 L=12		*		1
34	40049364	ANCHOR		*		1
35	NM6060001SC	NUT M6		*		1
36	40049367	METAL		*		2
37	40056893	LINK_SHAFT		*		1
38	40049357	SWITCH_BOX		*		1
39	SL6061492TN	BOLT		*		2
40	40049358	SWITCH_BOX_COVER		*		1
41	SM0040601SC	SCREW M4X0.7 L=6		*		2
42	40055808	RESET PEDAL SW ASM		*		1
43	SM1040801SC	SCREW M4X0.7 L=8		*		2
44	SM9065003SC	SCREW M6 L=50		*		1
45	NM6060001SC	NUT M6		*		1
46	SM9062553SC	SCREW M6 L=25		*		1
47	NM6060001SC	NUT M6		*		1

SA-130:STANDING WORK PEDAL

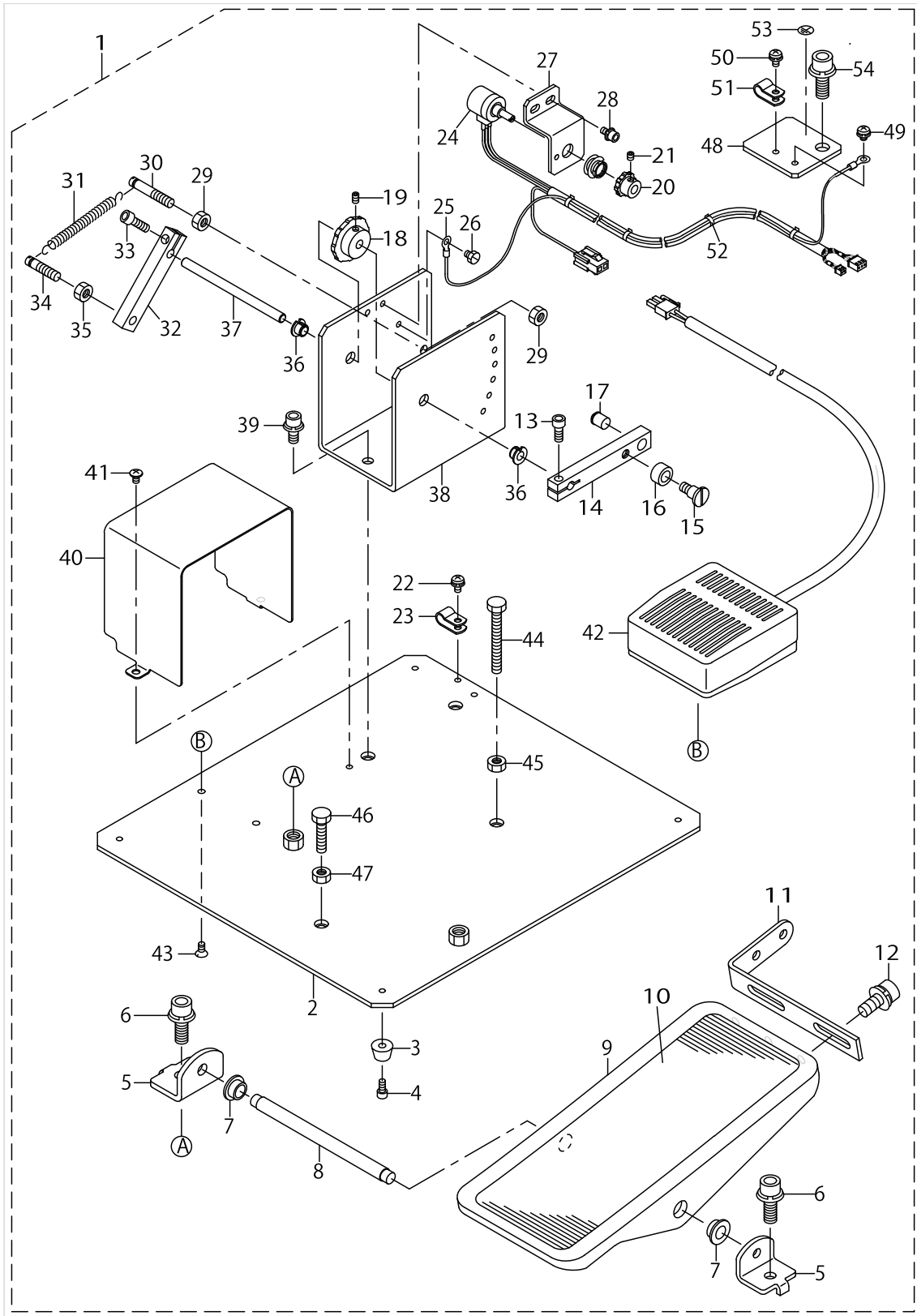

SA-130:STANDING WORK PEDAL

No.	Parts No.	Parts name	Remarks	Level	Cons	Qty
48	40055804	PEDAL SW EARTH PLATE		*		1
49	SL4040691SC	SCREW M4 L=6		*		1
50	HX00150000B	CABLE CLIP		*		1
51	SL4040891SC	SCREW M4 L=8		*		1
52	EA9500B0000	CLIP CV-70S		*		4
53	E9567319000	EARTH MARK		*		1
54	SL6082092TN	BOLT		*		1

SA-136:WORK PIECE CLAMP DEVICE

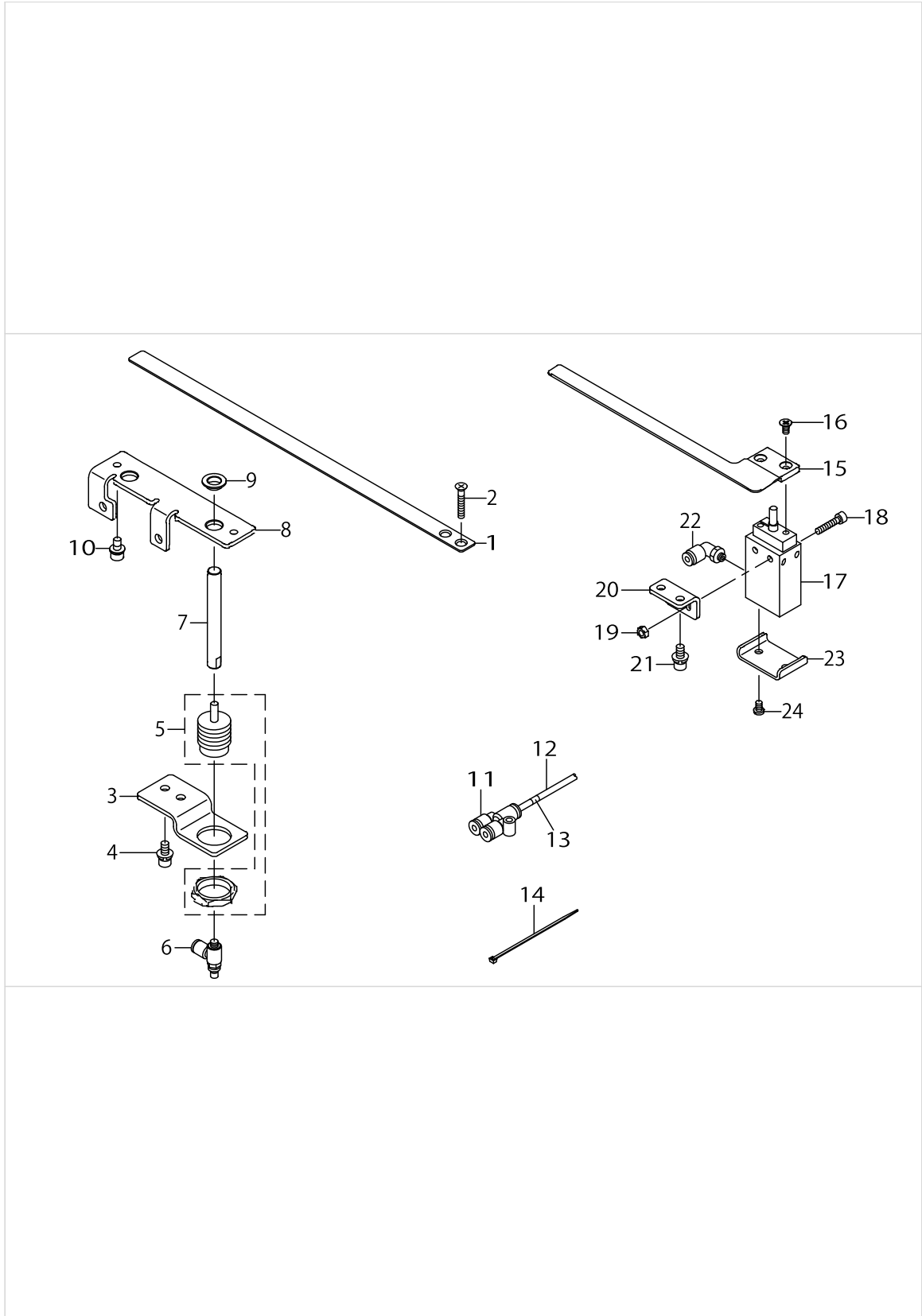

SA-136:WORK PIECE CLAMP DEVICE

No.	Parts No.	Parts name	Remarks	Level	Cons	Qty
1	40045750	WORK_PIECE_CLAMP_M				1
2	SM1042501SC	SCREW M4X0.7 L=25				2
3	40034466	WORK_PIECE_CLAMP_CYLINDER_BRACKET				1
4	SL6051092TN	BOLT				2
5	PA1500505A0	AIR CYLINDER				1
6	PC010507000	SPEED CONTROLLER				1
7	40034467	WORK_PIECE_CYLINDER_ROD				1
8	40034469	WORK_PIECE_CLAMP_GUIDE_PLATE				1
9	40034468	WORK_PIECE_CYLINDER_ROD_BUSH				2
10	SL6051092TN	BOLT				2
11	PJ308040002	QUICK COUPLING				1
12	BT0400251EB	URETHANE HOSE BLACK				1
13	18035600	WIRE MARK (7)				9
14	EA9500B0100	CABLE BAND				6
15	40034470	HAIR_CLOTH_PRESSER				1
16	SM1040801SC	SCREW M4X0.7 L=8				2
17	PA160152900	AIR CYLINDER				1
18	SM6042002TN	BOLT				2
19	NM6040001SC	NUT M4				2
20	40034471	HAIR_CLOTH_PRESSER_CYLINDER_BRACKET				1
21	SL6051092TN	BOLT				2
22	PJ304040506	ELBOW UNION				1
23	40043627	CYLINDER_COVER				1
24	SM4040655SN	SCREW M4X0.7 L=6				2

SP-46:CLAMP BAR STACKER DEVICE (1)

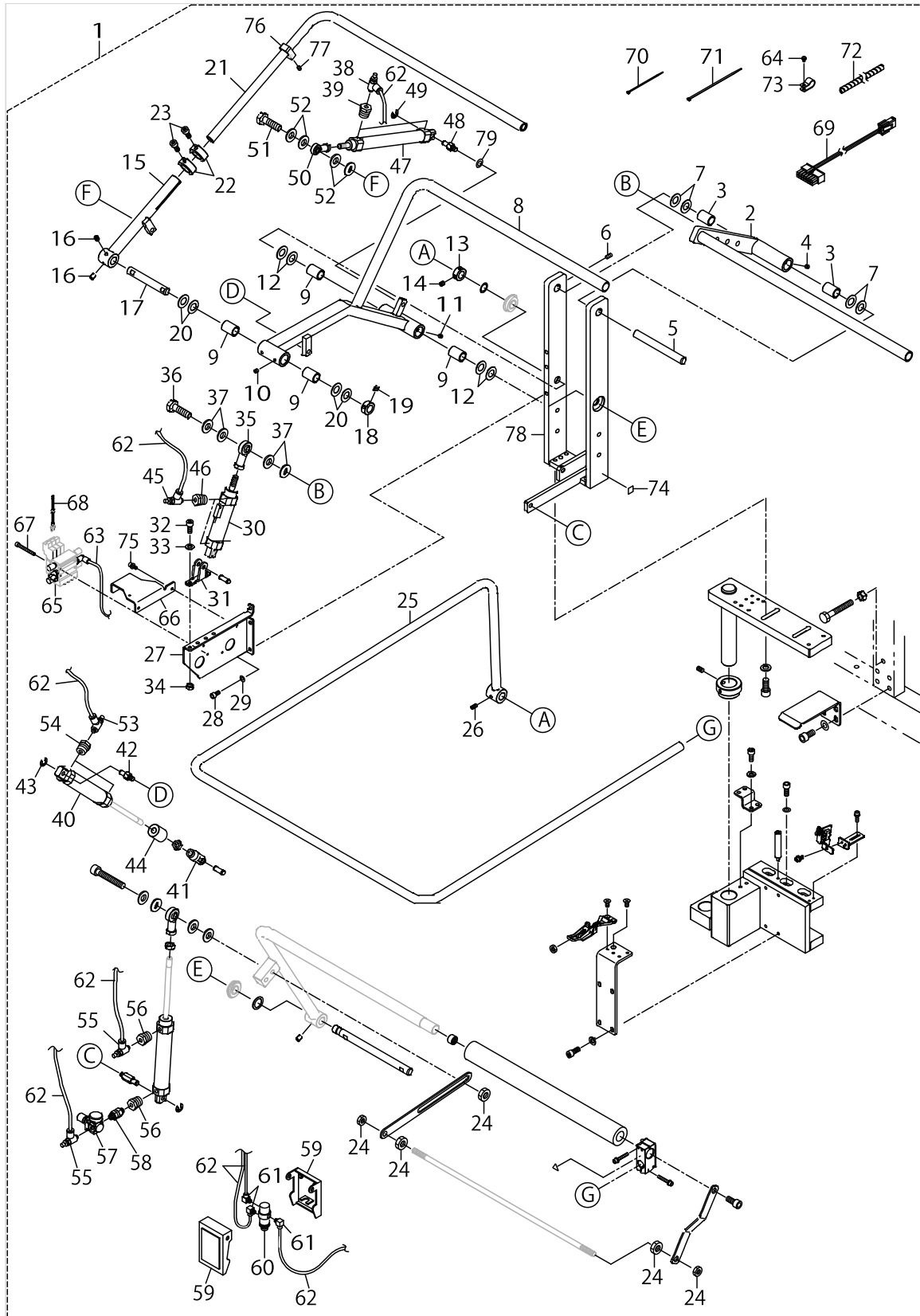

SP-46:CLAMP BAR STACKER DEVICE (1)

No.	Parts No.	Parts name	Remarks	Level	Cons	Qty
1	40036272	CLAMP_BAR_STACKER_DEVICE				1
2	40101444	CLOTH_BRUSH_BAR_D		*	☆	1
3	40035147	METAL		*	☆	2
4	SM8050592TP	SCREW		*		2
5	40033781	SHAFT_B		*	☆	1
6	SM8051002TP	SCREW M5 L=10		*		2
7	40035145	THRUST WASHER		*	☆	4
8	40101443	CLOTH_BRUSH_BAR_A		*	☆	1
9	40035147	METAL		*	☆	4
10	SM8050592TP	SCREW		*		4
11	SM8051002TP	SCREW M5 L=10		*		2
12	40035145	THRUST WASHER		*	☆	4
13	CS1501171TP	THRUST COLLAR D=15 W=11		*		1
14	SM8060612TP	SCREW M6 L=6		*		2
15	40035121	CLOTH_BRUSH_BAR_B		*	☆	1
16	SM8060812TP	SCREW M6 L=8		*		2
17	40040602	SHAFT_A		*	☆	1
18	CS1501171TP	THRUST COLLAR D=15 W=11		*		1
19	SM8060812TP	SCREW M6 L=8		*		2
20	40035144	THRUST WASHER		*	☆	4
21	40035122	CLOTH_BRUSH_BAR_C		*	☆	1
22	40033783	CLAMP		*	☆	2
23	SM6061202TN	BOLT		*		2
24	NM6100003SC	NUT M10		*		5
25	40035124	SAFTY_BAR		*	☆	1
26	SM8060812TP	SCREW M6 L=8		*		2
27	40040601	VALVE_BRACKET		*	☆	1
28	SM6061202TN	BOLT		*		3
29	WP0651001SC	WASHER		*		3
30	40035148	CYLINDER(S=50)		*	☆	1
31	PA900060000	CLEVIS HOLDER		*		1
32	SM6061402TN	BOLT		*		2
33	WP0651001SC	WASHER		*		2
34	NM6060001SC	NUT M6		*		2
35	40040603	ROD_END		*	☆	1
36	SM9103513SC	SCREW M10 L=35		*		1
37	WP1052001SC	WASHER 10,5X21X2		*		4
38	PC010508000	SPEED CONTROLLER		*		2
39	PJ015105001	BUSHING		*		2
40	PA2511001A0	AIR CYLINDER		*		1
41	PA900071000	CYLINDER JOINT		*	☆	1
42	40035137	CYLINDER_SHAFT_B		*	☆	1
43	RE0700000K0	E-RING 7		*		1
44	40035138	CYLINDER_ROD_STOPPER		*	☆	1
45	PC010508000	SPEED CONTROLLER		*		2
46	PJ015105001	BUSHING		*		2
47	40035150	CYLINDER(S=160)		*	☆	1

SP-46:CLAMP BAR STACKER DEVICE (1)

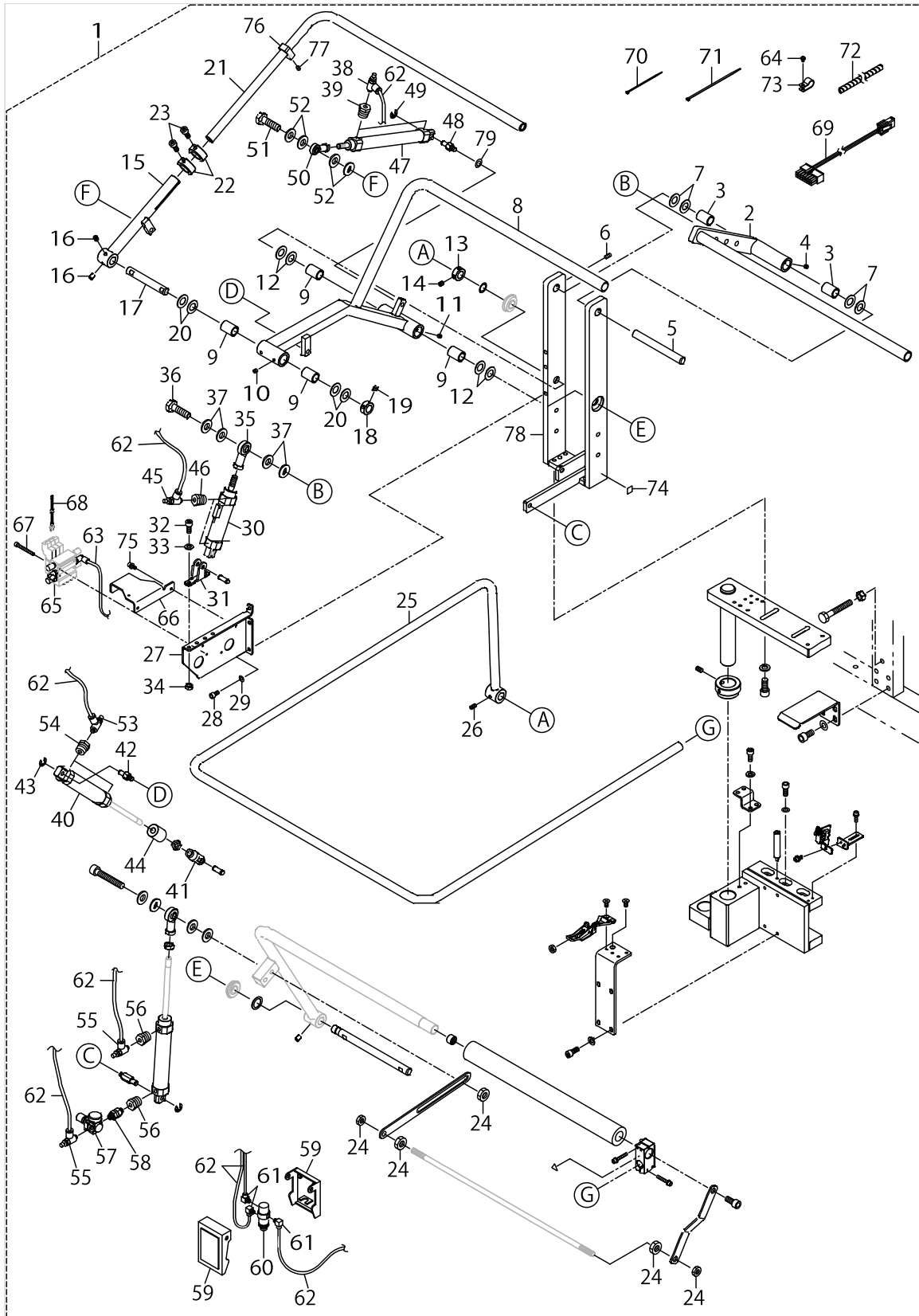

SP-46:CLAMP BAR STACKER DEVICE (1)

No.	Parts No.	Parts name	Remarks	Level	Cons	Qty
48	40035137	CYLINDER_SHAFT_B		*	☆	1
49	RE0700000K0	E-RING 7		*		1
50	40035314	ROD_END		*	☆	1
51	SM9082503SE	HEXAGONAL HEADED BOLT		*		1
52	WP0841600SE	WASHER 8.4X15.5X1.6		*		4
53	PC010508000	SPEED CONTROLLER		*		2
54	PJ015105001	BUSHING		*		2
55	PC010508000	SPEED CONTROLLER		*		2
56	PJ015105001	BUSHING		*		2
57	PF0205010A0	REGULATOR		*		1
58	PJ030050001	UNIVERSAL NIPPLE		*		1
59	PX020002000	ACTUATOR		*		1
60	PV010502000	AIR VALVE		*		1
61	PJ046052503	HOSE ELBOW		*		3
62	BT0400251EB	URETHANE HOSE BLACK		*		10
63	BT0600401EB	TUBE		*		1.5
64	SL4040891SC	SCREW M4 L=8		*		1
65	40040527	MANIFOLD_VALVE_ASSY		*	☆	1
66	40054973	VALVE_COVER		*		1
67	SM6043552TN	SCREW M4 L=35		*		2
68	40032964	AIR VALVE CABLE ASM.		*	☆	3
69	40044893	STACKER CORD B ASM.		*	☆	1
70	EA9500B0100	CABLE BAND		*		10
71	EA9500B0200	CABLE BAND 150		*		10
72	HX00314000B	SPIRAL TUBE		*		0.5
73	HX00150000D	CABLE CLIP		*		1
74	CM600100101	WEEE MARK LABEL S		*		1
75	SL6041092TN	SCREW		*		2
76	40097537	BAR_STOPPER		*		1
77	SM8060802TP	SCREW M6 L=8		*		1
78	40101442	STACKER_BASE_E		*	☆	1
79	WP0820526SD	WASHER 8.2X14X0.5		*		1

SP-46:CLAMP BAR STACKER DEVICE (2)

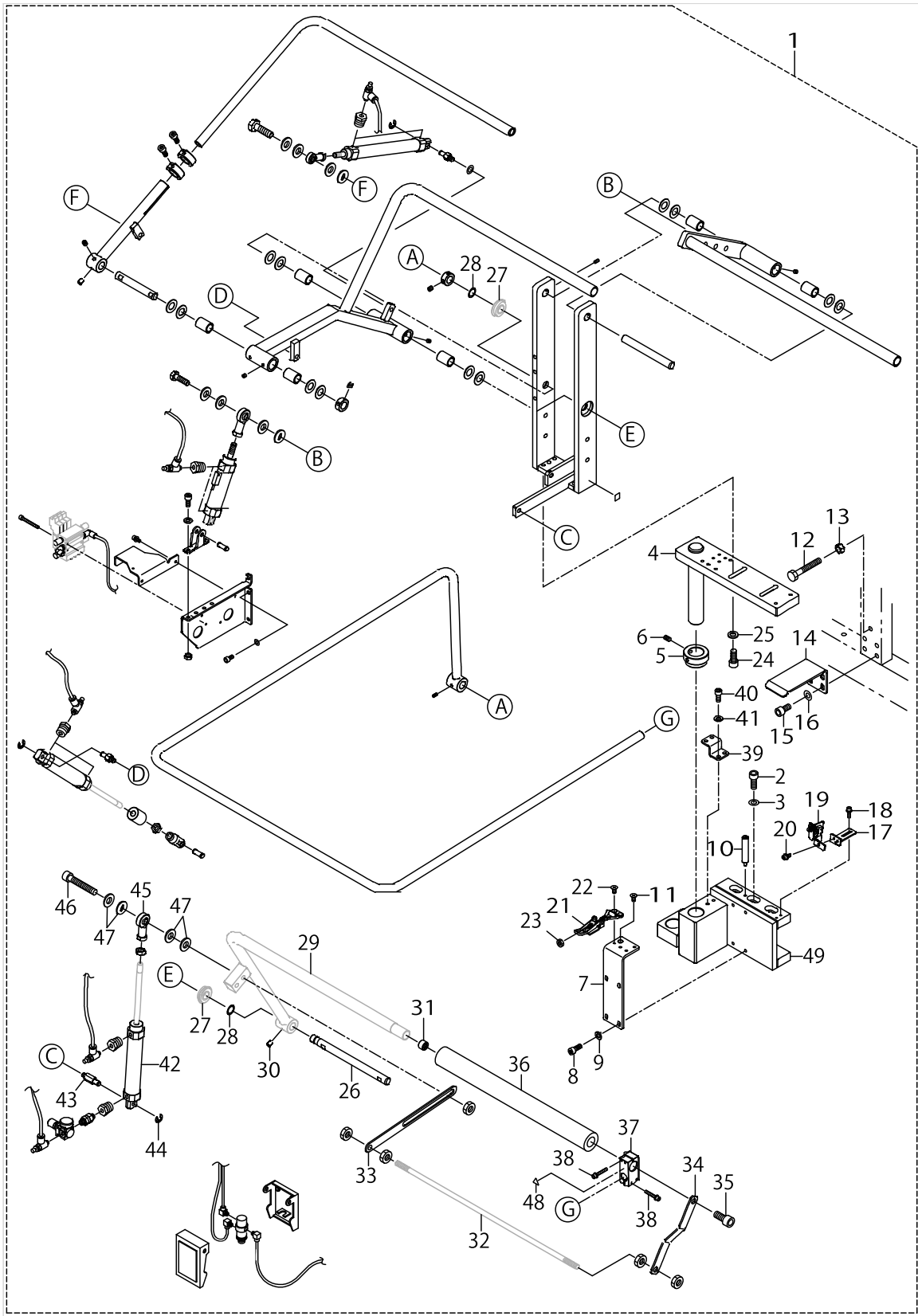

SP-46:CLAMP BAR STACKER DEVICE (2)

No.	Parts No.	Parts name	Remarks	Level	Cons	Qty
1	40036272	CLAMP_BAR_STACKER_DEVICE				1
2	SM6082002TN	SCREW M8 L=20		*		3
3	WP0841600SC	WASHER		*		3
4	40040591	STACKER_BASE_C		*	☆	1
5	40035128	BASE_COLLAR		*	☆	1
6	SM8061002TP	SCREW M6 L=10		*		2
7	40040593	STACKER_BASE_F		*	☆	1
8	SM6061602TN	SCREW M6 L=16		*		4
9	WP0651001SC	WASHER		*		4
10	40040596	BASE_STAD		*	☆	1
11	SM1051001SC	SCREW M5 L=10		*		1
12	SM9085553SC	HEXAGONAL BOLT		*		1
13	NM6080001SC	NUT M8X1.25		*		1
14	40040597	STACKER_SUPPORT_PLATE		*	☆	1
15	SM6081602TN	BOLT M8 L=16		*		4
16	WP0841600SC	WASHER		*		4
17	40040587	SENSOR_PLATE		*	☆	1
18	SL6041092TN	SCREW		*		2
19	M8598610AA0	HEAD DETECT SWITCH ASM.		*		1
20	SL6041092TN	SCREW		*		1
21	40035146	ADJUSTABLE_FASTENERS		*	☆	1
22	SM1051001SC	SCREW M5 L=10		*		4
23	NM6060001SC	NUT M6		*		2
24	SM6082002TN	SCREW M8 L=20		*		4
25	WP0841600SC	WASHER		*		4
26	40033782	SHAFT_C		*	☆	1
27	SB115001000	ROLLING BEARING		*		2
28	D1231555B00	WASHER		*		2
29	40035119	CLAMP_BASE		*	☆	1
30	SM8060812TP	SCREW M6 L=8		*		2
31	40035130	CLAMP_BASE_NUT		*	☆	1
32	40040589	ASSIST_BAR		*	☆	1
33	40040590	ASSIST_PLATE		*	☆	1
34	40040588	ASSIST_BAR_SUPPORT_PLATE		*	☆	1
35	SM6102002TN	SCREW M10 L=20		*		1
36	40035143	CLAMP_BASE_CUSHION		*	☆	1
37	40035129	STRUT_CLAMP		*	☆	1
38	SL6042592TN	SCREW		*		4
39	40040595	STACKER_ROCK_PLATE		*	☆	1
40	SM6061402TN	BOLT		*		4
41	WP0651001SC	WASHER		*		4
42	PA2511001A0	AIR CYLINDER		*	☆	1
43	40035136	CYLINDER_SHAFT_A		*	☆	1
44	RE0700000K0	E-RING 7		*		1
45	40040603	ROD_END		*	☆	1
46	SM6105502TN	HEXAGONAL-HOLE BOLT M10 L=55		*		1
47	WP1052001SC	WASHER 10.5X21X2		*		4

SP-46:CLAMP BAR STACKER DEVICE (2)

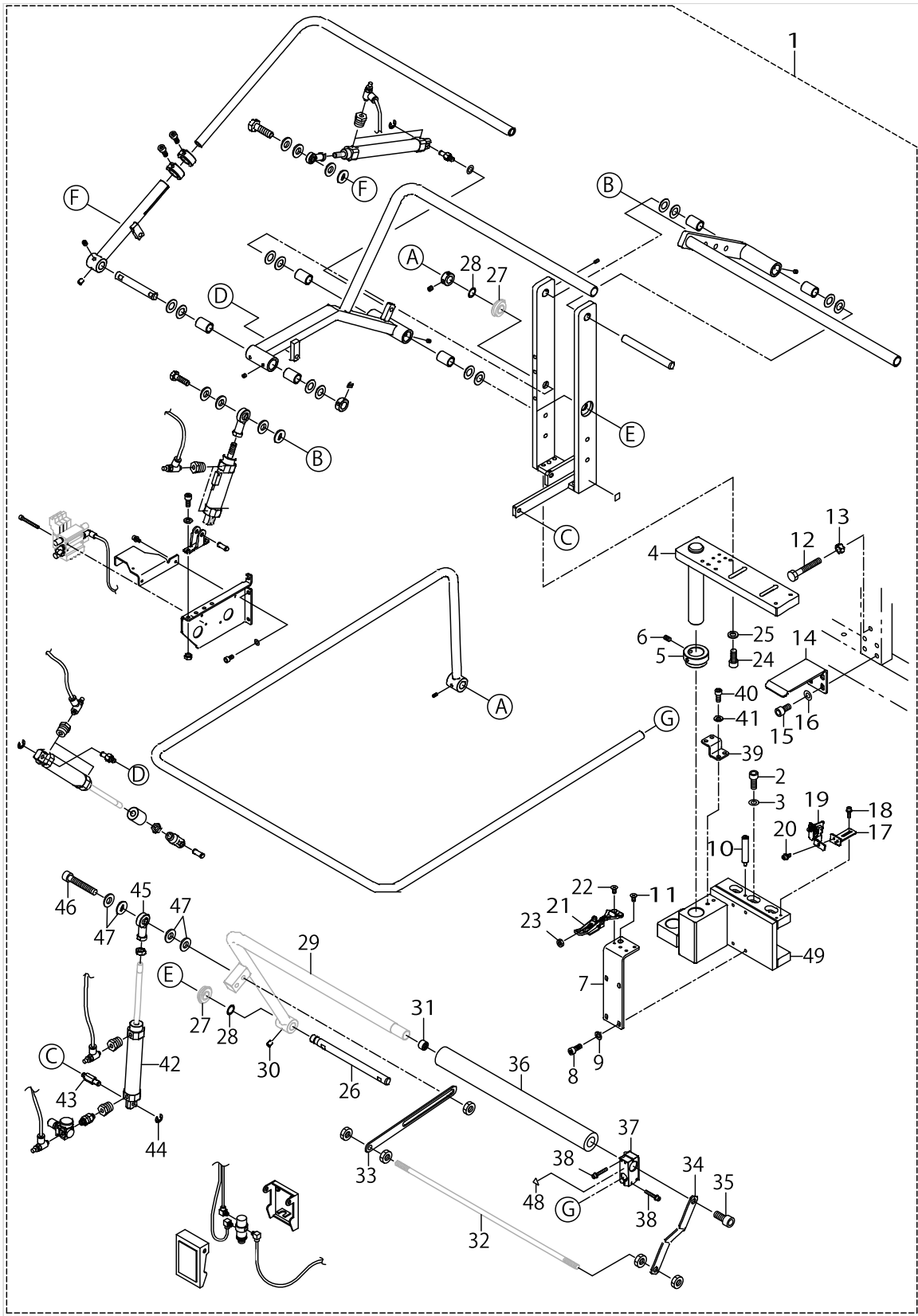

SP-46:CLAMP BAR STACKER DEVICE (2)

No.	Parts No.	Parts name	Remarks	Level	Cons	Qty
48	CM300200001	ATTENTION SEAL		*		1
49	40040585	STACKER_BASE_A		*	☆	1

SP-47:ROLLER STACKER DEVICE

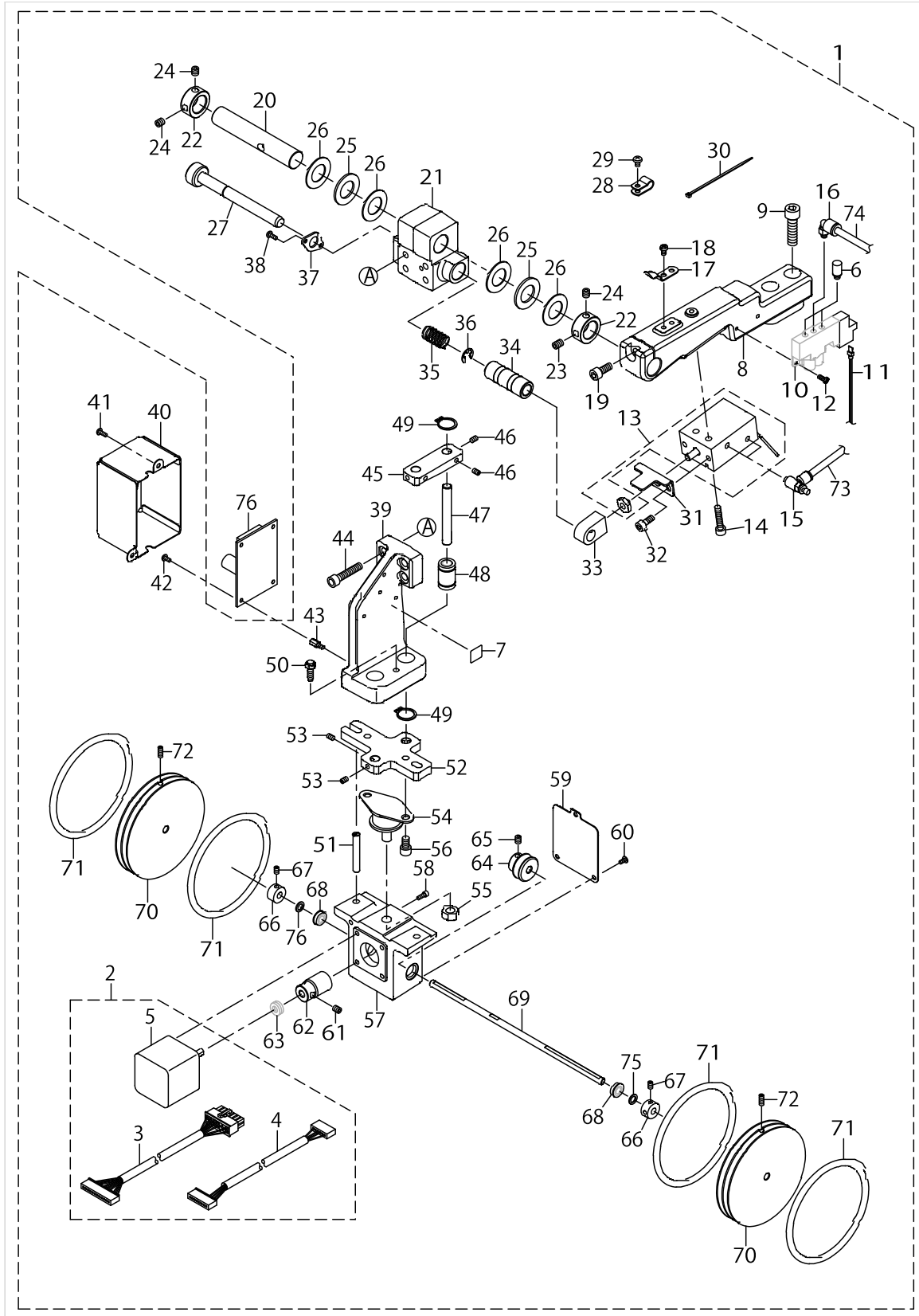

SP-47:ROLLER STACKER DEVICE

No.	Parts No.	Parts name	Remarks	Level	Cons	Qty
1	40036271	ROLLER_STACKER_DEVICE(SP-47)				1
2	40044897	ROLLER STACKER CTL		*		1
3	40044887	ROLLER STACKER RERAY CORD C ASM.		*		1
4	40114334	ROLLER STACKER RELAY CORD E ASM.		*		1
5	40044473	ROLLER STACKER MOTOR		*	☆	1
6	PX050501000	SILENCER		*		2
7	CM600100101	WEEE MARK LABEL S		*		1
8	40033769	ROLLER_STACKER_BASE_A		*		1
9	SM6083002TN	SCREW M8 L=30		*		2
10	PV1502060B0	5-PORT SOLENOID VALVE		*	☆	1
11	40032964	AIR VALVE CABLE ASM		*		1
12	SM4030855SN	SCREW M3 L=8.0		*		2
13	40033805	ASSY_ROLLER_STACKER_CYLINDER		*	☆	1
14	SM6052502TN	HEXAGONAL HOLE BOLT		*		2
15	PC010508000	SPEED CONTROLLER		*		2
16	PJ304040505	ELBOW		*		1
17	40033770	ROCK_SPRING		*	☆	1
18	SM4040655SN	SCREW M4X0.7 L=6		*		2
19	SM6061402TN	BOLT		*		1
20	40033771	PIVOT_SHAFT		*		1
21	40033768	PIVOT_BASE		*		1
22	CS1701181TP	THRUST COLLAR D=17 W=11		*		2
23	SM8060842TP	SCREW M6 L=8		*		1
24	SM8060612TP	SCREW M6 L=6		*		3
25	B1211280000	THRUST BEARING		*		2
26	B1643470000	THRUST WASHER		*		4
27	40033773	ROCK_SHAFT		*		1
28	HX00150000B	CABLE CLIP		*		3
29	SM4040655SN	SCREW M4X0.7 L=6		*		3
30	EA9500B0100	CABLE BAND		*		5
31	40041358	CYL_PLATE		*		1
32	SM6050802TN	BOLT		*		2
33	40041357	CYL_JOINT		*		1
34	40041370	METAL		*		1
35	40041372	SPRING		*		1
36	RE0700000K0	E-RING 7		*		1
37	40041371	SPRING_PLATE		*		1
38	SM4030855SN	SCREW M3 L=8.0		*		2
39	40041360	ROLLER_STACKER_ARM		*		1
40	40114101	PCB_COVER_ASM.		*		1
41	SM4030855SN	SCREW M3 L=8.0		*		2
42	SM4030601SN	SCREW M3 L=6		*		4
43	G5858830000	STUD		*		4
44	SM6062002TN	SCREW M6 L=20		*		4
45	40041361	SHAFT_GUIDE_BLOCK		*		1
46	SM8040612TP	SCREW M4 L=6		*		4
47	40041363	GUIDE_SHAFT_A		*		2

SP-47:ROLLER STACKER DEVICE

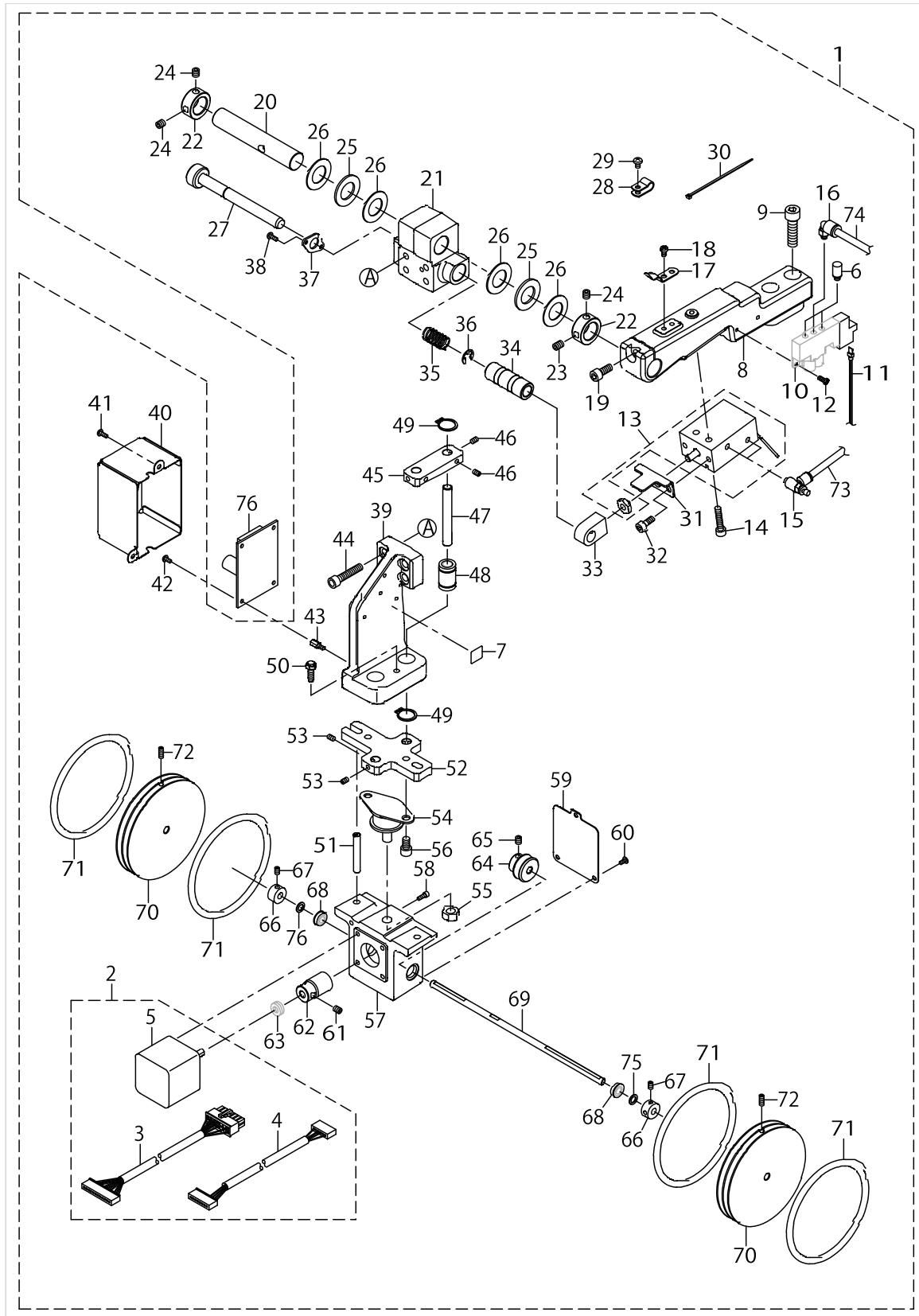



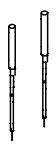
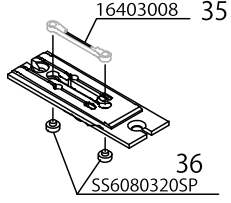
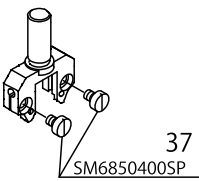
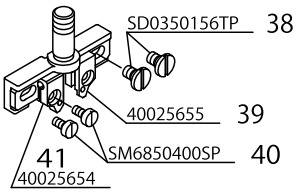

SP-47:ROLLER STACKER DEVICE

No.	Parts No.	Parts name	Remarks	Level	Cons	Qty
48	SB708000100	BEARING		*		2
49	RC0150001KP	RETAINING RING 13.8		*		4
50	40036277	STOPPER BOLT		*		1
51	40041364	GUIDE_SHAFT_B		*		2
52	40041362	BASE_PLATE		*		1
53	SM8040612TP	SCREW M4 L=6		*		4
54	40039769	DAMPER		*		1
55	NM6080001SC	NUT M8X1.25		*		1
56	SM6061002TP	SCREW M6 L=10		*		2
57	40041366	GEAR_BOX		*		1
58	SM6030802TN	BOLT		*		4
59	40041367	GEAR_BOX_COVER		*		1
60	SM0030601SC	SCREW M3X0.5 L=6		*		3
61	SM8050612TP	SCREW M5X6		*		2
62	40043811	WORM		*		1
63	SB406000100	THRUST BEARING		*		1
64	40043812	WORM_WHEEL		*		1
65	SM8050612TP	SCREW M5X6		*		2
66	G6014880000	LINK THRUST HOLDER		*		2
67	SM8040612TP	SCREW M4 L=6		*		4
68	SB106000700	BALL BEARING		*		2
69	40041359	ROLLER_SHAFT		*		1
70	40041368	ROLLER_90		*		2
71	40041369	O_RING		*	☆	4
72	SM8041012TP	SCREW M4 L=10		*		2
73	BT0400251EB	URETHANE HOSE BLACK		*		0.5
74	BT0600400EC	TUBE HOSE BLUE		*		0.3
75	WP0621026SP	WASHER 6.2X9.5X1		*		2
76	40040396	PMDC X1 PCB ASSY			☆	1

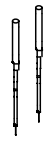
GAUGE COMPONENTS (1)

Needle gauge 針 幅	Needle plate 針 板		Needle clamp (for delivery) 針 留 (出荷用)		Needle clamp (for replacement) 針 留 (交換用)	
						
mm	Ref.No.	Part No.	Ref.No.	Part No.	Ref.No.	Part No.
8mm	1	400-46300	8	400-46313	15	400-45696
10mm	2	400-46301	9	400-46314	16	400-45696
					17	400-45696
12mm	3	400-46302	10	400-46315	18	400-45696
					19	400-45696
14mm	4	400-46303	11	400-46316	20	400-45696
					21	400-45696
16mm	5	400-46304	12	400-46317	22	400-45697
					23	400-45697
18mm	6	400-46305	13	400-46318	24	400-45697
20mm	7	400-46306	14	400-46319		

Needle gauge 針 幅	Needle thread knife 上糸切りメス		Needle thread counter knife 上糸切り固定メス		Needle thread clamp plate 上糸クランプ板	
						
mm	Ref.No.	Part No.	Ref.No.	Part No.	Ref.No.	Part No.
8mm	25	400-33814	31	164-09906	33	400-33815
10mm	26	400-33814				
	27	400-23020				
12mm	28	400-23020				
14mm	29	400-33809	32	164-11308	34	164-11407
16mm						
18mm	30	400-33810	32	164-11308	34	164-11407
20mm						



GAUGE COMPONENTS (1)

No.	Parts No.	Parts name	Remarks	Level	Cons	Qty
1	40046300	NEEDLE_PLATE_08_ASM.				1
2	40046301	NEEDLE_PLATE_10_ASM.				1
3	40046302	NEEDLE_PLATE_12_ASM.				1
4	40046303	NEEDLE_PLATE_14_ASM.				1
5	40046304	NEEDLE_PLATE_16_ASM.				1
6	40046305	NEEDLE_PLATE_18_ASM.				1
7	40046306	NEEDLE_PLATE_20_ASM.				1
8	40046313	NEEDLE_BAR_CLAMP_08_ASM.				1
9	40046314	NEEDLE_BAR_CLAMP_10_ASM.				1
10	40046315	NEEDLE_BAR_CLAMP_12_ASM.				1
11	40046316	NEEDLE_BAR_CLAMP_14_ASM.				1
12	40046317	NEEDLE_BAR_CLAMP_16_ASM.				1
13	40046318	NEEDLE_BAR_CLAMP_18_ASM.				1
14	40046319	NEEDLE_BAR_CLAMP_20_ASM.				1
15	40045696	PH=NEEDLE_CLAMP_BASE_8_14			☆	1
16	40045696	PH=NEEDLE_CLAMP_BASE_8_14			☆	1
17	40045696	PH=NEEDLE_CLAMP_BASE_8_14			☆	1
18	40045696	PH=NEEDLE_CLAMP_BASE_8_14			☆	1
19	40045696	PH=NEEDLE_CLAMP_BASE_8_14				1
20	40045696	PH=NEEDLE_CLAMP_BASE_8_14				1
21	40045696	PH=NEEDLE_CLAMP_BASE_8_14				1
22	40045697	PH=NEEDLE_CLAMP_BASE_16_20				1
23	40045697	PH=NEEDLE_CLAMP_BASE_16_20			☆	1
24	40045697	PH=NEEDLE_CLAMP_BASE_16_20			☆	1
25	40033814	UPPER_KNIFE_8			☆	1
26	40033814	UPPER_KNIFE_8			☆	1
27	40023020	UPPER_KNIFE_10_12			☆	1
28	40023020	UPPER_KNIFE_10_12			☆	1
29	40033809	UPPER_KNIFE_14_16			☆	1
30	40033810	UPPER_KNIFE_18_20			☆	1
31	16409906	NEEDLE_THREAD_COUNTER KNIFE			☆	1
32	16411308	FIXED KNIFE			☆	1
33	40033815	CLAMP_PLATE			☆	1
34	16411407	CLAMP PLATE A			☆	1
35	16403008	CONTER KNIFE, RIGHT				1
36	SS6080320SP	SCREW 1/8-44 L= 2.5				2
37	SM6850400SP	SCREW M2.5 L=4				2
38	SD0350156TP	SHOULDER SCREW				2
39	40025655	NEEDLE_CLAMP_RIGHT				1
40	SM6850400SP	SCREW M2.5 L=4				2
41	40025654	NEEDLE_CLAMP_LEFT				1

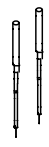
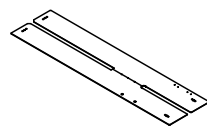
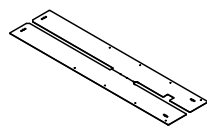
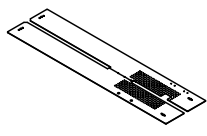
GAUGE COMPONENTS (2)

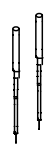
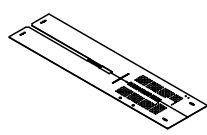
Needle gauge 針 幅	Sewing table 縫製テーブル		Paving plate 敷板		Vacuum バキューム	
						
mm	Ref.No.	Part No.	Ref.No.	Part No.	Ref.No.	Part No.
8mm	1	400-26357	3	400-27131	5	400-57372
10mm					6	400-57373
12mm					7	400-57374
14mm					8	400-57375
16mm	2	400-27366	4	400-33806	9	400-57376
18mm					10	400-57377
20mm						

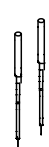
Needle gauge 針 幅	Automatic interlining feeder 芯地自動供給	
		
mm	Ref.No.	Part No.
8mm	11	400-49914
10mm		
12mm	12	400-49915
14mm	13	400-49916
16mm	14	400-49917
18mm	15	400-49918
20mm	16	400-49919

Needle gauge 針 幅	Corner knife コーナーメス	
		
mm	Ref.No.	Part No.
8, 10, 12, 14mm	17	166-07301
	18	166-07400
16mm	19	166-07301
	20	166-07400
	21	166-07509
	22	166-07608
18, 20mm	23	166-07509
	24	166-07608

GAUGE COMPONENTS (2)

No.	Parts No.	Parts name	Remarks	Level	Cons	Qty
1	40026357	SEWING_TABLE_UNIT_8_14			☆	1
2	40027366	SEWING_TABLE_UNIT_16_20			☆	1
3	40027131	SEWING_TABLE_UNIT_PAVING_8_14				1
4	40033806	SEWING_TABLE_UNIT_PAVING_16_20				1
5	40057372	SEWING_TABLE_VACUUM_SEPARATE_8				1
6	40057373	SEWING_TABLE_VACUUM_SEPARATE_12				1
7	40057374	SEWING_TABLE_VACUUM_SEPARATE_14				1
8	40057375	SEWING_TABLE_VACUUM_SEPARATE_16				1
9	40057376	SEWING_TABLE_VACUUM_SEPARATE_18				1
10	40057377	SEWING_TABLE_VACUUM_SEPARATE_20				1
11	40049914	SEWING_TABLE_UNIT_INTER_8_10				1
12	40049915	SEWING_TABLE_UNIT_INTER_12				1
13	40049916	SEWING_TABLE_UNIT_INTER_14				1
14	40049917	SEWING_TABLE_UNIT_INTER_16				1
15	40049918	SEWING_TABLE_UNIT_INTER_18				1
16	40049919	SEWING_TABLE_UNIT_INTER_20				1
17	16607301	CORNER KNIFE A1				1
18	16607400	CORNER KNIFE A2				1
19	16607301	CORNER KNIFE A1				1
20	16607400	CORNER KNIFE A2				1
21	16607509	CORNER KNIFE (B-1)				1
22	16607608	CORNER KNIFE (B-2)				1
23	16607509	CORNER KNIFE (B-1)				1
24	16607608	CORNER KNIFE (B-2)				1

GAUGE COMPONENTS (3)

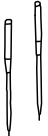
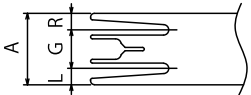
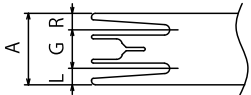
Needle gauge 針 幅	Double welt patch plate 両玉定規					Single welt patch plate(for both-side) 片玉定規(両流し)				
										
mm	Ref.No.	Part No.	L	R	A	Ref.No.	Part No.	L	R	A
8mm	1	400-35330	3.3	3.3	14.6	10	400-35342	7.3	7.3	22.6
10mm	2	400-35381	3.8	3.8	17.6	11	400-27365	9.3	9.3	28.6
	3	400-26627	4.3	4.3	18.6					
12mm	4	400-35382	4.8	4.8	21.6	12	400-35343	11.3	11.3	34.6
	5	400-35331	5.3	5.3	22.6					
14mm	6	400-35332	6.3	6.3	26.6	13	400-35344	13.3	13.3	40.6
16mm	7	400-35333	7.3	7.3	30.6	14	400-35345	15.3	15.3	46.6
18mm	8	400-35334	8.3	8.3	34.6	15	400-35346	17.3	17.3	52.6
20mm	9	400-35335	9.3	9.3	38.6	16	400-35347	19.3	19.3	58.6

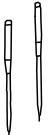
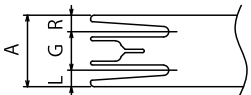
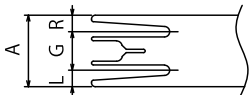
Needle gauge 針 幅	Single welt patch plate(for left) 片玉定規(片流し左)					Single welt patch plate(for right) 片玉定規(片流し右)				
										
mm	Ref.No.	Part No.	L	R	A	Ref.No.	Part No.	L	R	A
8mm	17	400-35354	7.3	3.3	18.6	24	400-35368	3.3	7.3	18.6
10mm	18	400-35355	9.3	4.3	23.6	25	400-35369	4.3	9.3	23.6
12mm	19	400-35356	11.3	5.3	28.6	26	400-35370	5.3	11.3	28.6
14mm	20	400-35357	13.3	6.3	33.6	27	400-35371	6.3	13.3	33.6
16mm	21	400-35358	15.3	7.3	38.6	28	400-35372	7.3	15.3	38.6
18mm	22	400-35359	17.3	8.3	43.6	29	400-35373	8.3	17.3	43.6
20mm	23	400-35361	19.3	9.3	48.6	30	400-35374	9.3	19.3	48.6

GAUGE COMPONENTS (3)

No.	Parts No.	Parts name	Remarks	Level	Cons	Qty
1	40035330	WELT_PATCH_PLATE_8G_W			☆	1
2	40035381	WELT_PATCH_PLATE_10G_WH			☆	1
3	40026627	WELT_PATCH_PLATE_10G_W			☆	1
4	40035382	WELT_PATCH_PLATE_12G_WH			☆	1
5	40035331	WELT_PATCH_PLATE_12G_W			☆	1
6	40035332	WELT_PATCH_PLATE_14G_W			☆	1
7	40035333	WELT_PATCH_PLATE_16G_W			☆	1
8	40035334	WELT_PATCH_PLATE_18G_W			☆	1
9	40035335	WELT_PATCH_PLATE_20G_W			☆	1
10	40035342	WELT_PATCH_PLATE_8G_SB			☆	1
11	40027365	SINGILE WELT PATCH PLATE 10G W			☆	1
12	40035343	WELT_PATCH_PLATE_12G_SB			☆	1
13	40035344	WELT_PATCH_PLATE_14G_SB			☆	1
14	40035345	WELT_PATCH_PLATE_16G_SB			☆	1
15	40035346	WELT_PATCH_PLATE_18G_SB			☆	1
16	40035347	WELT_PATCH_PLATE_20G_SB			☆	1
17	40035354	WELT_PATCH_PLATE_8G_SL			☆	1
18	40035355	WELT_PATCH_PLATE_10G_SL			☆	1
19	40035356	WELT_PATCH_PLATE_12G_SL			☆	1
20	40035357	WELT_PATCH_PLATE_14G_SL			☆	1
21	40035358	WELT_PATCH_PLATE_16G_SL			☆	1
22	40035359	WELT_PATCH_PLATE_18G_SL			☆	1
23	40035361	WELT_PATCH_PLATE_20G_SL			☆	1
24	40035368	WELT_PATCH_PLATE_8G_SR			☆	1
25	40035369	WELT_PATCH_PLATE_10G_SR			☆	1
26	40035370	WELT_PATCH_PLATE_12G_SR			☆	1
27	40035371	WELT_PATCH_PLATE_14G_SR			☆	1
28	40035372	WELT_PATCH_PLATE_16G_SR			☆	1
29	40035373	WELT_PATCH_PLATE_18G_SR			☆	1
30	40035374	WELT_PATCH_PLATE_20G_SR			☆	1

PNEUMATIC CIRCUIT DIAGRAM (1)

No.	Parts No.	Parts name	Remarks	Level	Cons	Qty
1	G56042540A0	FILTER REGULATER ASM.				1
2	PJ309065201	TRIPLE BRANCH UNIVERSAL ELBOW				1
3	PX950001000	PLUG				8
4	PJ303060001	STRAIGHT UNION				1
5	G5458116000	CURLED TUBE				1
6	PJ301065201	HALF UNION 6XPT1/4				1
7	40044823	AIR_GUN				1
8	PJ308060003	Y UNION				5
9	PJ230006200	UNION				6
10	40035097	MANIFOLD_VALVE_ASSY				1
11	PJ304065101	ELBOW UNION 6XPT1/8				2
12	PX055104000	SILENCER (PT1/8)				4
13	PV150106000	5-PORT SOLENOID VALVE				3
14	PV150105000	5-PORT SOLENOID VALVE				2
15	PJ304040504	ELBOW UNION				11
16	PF0205010C0	AIR REGULATOR				1
17	PJ304045102	ELBOW UNION C				3
18	PV205101000	SHUTTLE VALVE				1
19	PX500014000	PLUG				3
20	PA1602012A0	AIR CYLINDER				1
21	40044626	AIRCYLINDER SENSOR CN79A				1
22	PC022403F00	INSERT RING				4
23	PC022403E00	INSERT RING				3
24	PA1000512A0	AIR CYLINDER				1
25	PA1604005B0	ARI CYLINDER				1
26	PA1001521A0	ARI CYLINDER				2
27	PJ046052503	HOSE ELBOW				4
28	PJ308040002	QUICK COUPLING				5
29	PA1002506A0	CYLINDER				1
30	PJ304040501	ELBOW UNION 4XM5				1
31	PJ304040506	ELBOW UNION				2
32	PJ032039001	CONNECTOR				2
33	PC012406000	SPEED CONTROLLER				1
34	PA2005016A0	AIR CYLINDER				1
35	PC010523000	SPEED CONTROLLER				2
36	PA1610004B0	AIR CYLINDER				2
37	40044627	AIRCYLINDER SENSOR CN79B				1
38	40044628	AIRCYLINDER SENSOR CN80B				1
39	40044629	AIRCYLINDER SENSOR CN81B				1
40	40044630	AIRCYLINDER SENSOR CN82B				1
41	PA2001701A0	AIR CYLINDER				2
42	PC010508000	SPEED CONTROLLER				12
43	40044841	FOLDING_PLATE_CYLINDER_L				1
44	40035101	FOLDING_PLATE_CYLINDER_R				1
45	PA1202501A0	AIR CYLINDER				2
46	PA1603503A0	AIR CYLINDER				2
47	PJ230004200	UNION				3

PNEUMATIC CIRCUIT DIAGRAM (1)

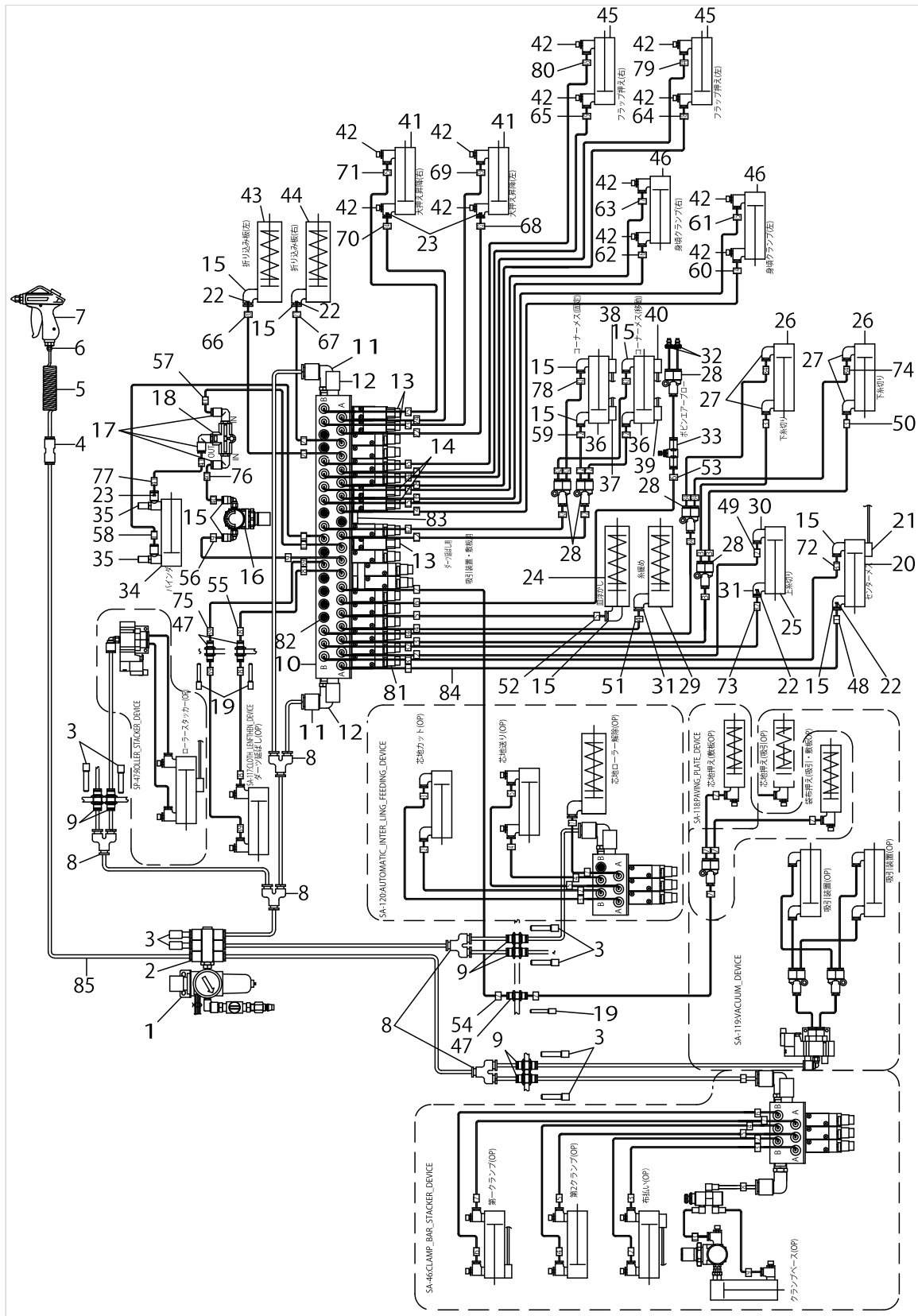

PNEUMATIC CIRCUIT DIAGRAM (1)

No.	Parts No.	Parts name	Remarks	Level	Cons	Qty
48	18035006	CABLE MARK NO.1				2
49	18035105	WIRE MARK (2)				2
50	18035204	WIRE MARK (3)				6
51	18035303	WIRE MARK (4)				2
52	18035402	WIRE MARK (5)				2
53	18035501	WIRE MARK (6)				2
54	18035600	WIRE MARK (7)				1
55	18035709	WIRE MARK (8)				2
56	18035808	WIRE MARK (9)				2
57	18035907	WIRE MARK (10)				2
58	18036004	WIRE MARK (11)				2
59	18036103	WIRE MARK (12)				6
60	18036301	WIRE MARK (14)				2
61	18036400	WIRE MARK (15)				2
62	18036509	WIRE MARK (16)				2
63	18036608	WIRE MARK (17)				2
64	18036707	WIRE MARK (18)				2
65	18036806	WIRE MARK (19)				2
66	18036905	WIRE MARK (20)				2
67	18037002	WIRE MARK (21)				2
68	18037101	WIRE MARK (22)				2
69	18037200	WIRE MARK (23)				2
70	18037309	WIRE MARK (24)				2
71	18037408	WIRE MARK (25)				2
72	18038000	WIRE MARK (31)				2
73	18038109	WIRE MARK (32)				2
74	18038307	WIRE MARK (34)				6
75	18038802	WIRE MARK (39)				2
76	18038901	WIRE MARK (40)				3
77	18039008	WIRE MARK (41)				2
78	18039107	WIRE MARK (42)				6
79	18039305	WIRE MARK (44)				2
80	18039404	WIRE MARK (45)				2
81	PV150104000	5-PORT SOKENOID VALVE				12
82	40044631	AIRCYLINDER SENSOR CN283				9
83	PV920004000	BLANKING PLATE ASM.				3
84	BT0400251EB	URETHANE HOSE BLACK				1
85	BT0600400EC	TUBE HOSE BLUE				1

PNEUMATIC CIRCUIT DIAGRAM (2) (OPTION PARTS)

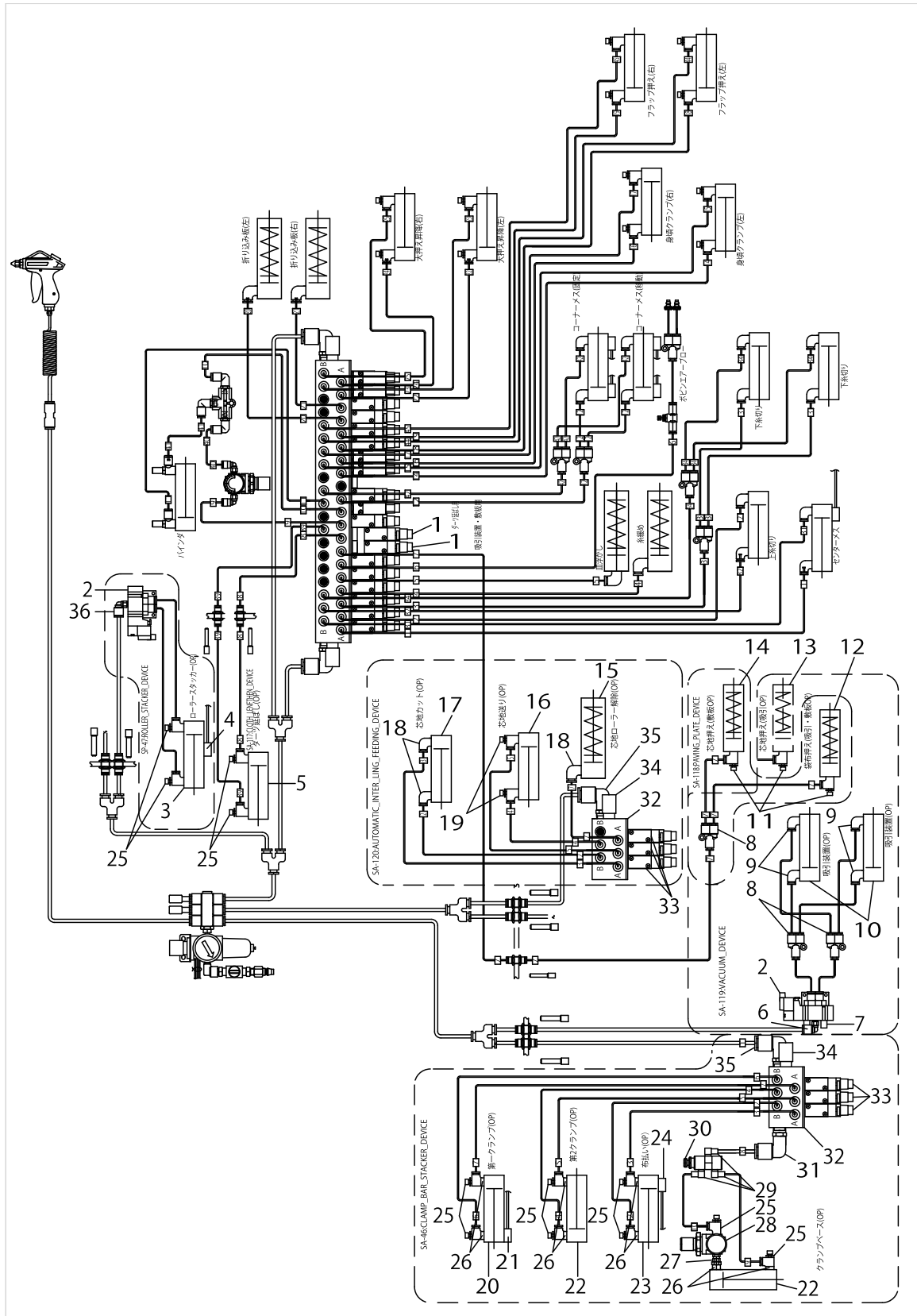

PNEUMATIC CIRCUIT DIAGRAM (2) (OPTION PARTS)

No.	Parts No.	Parts name	Remarks	Level	Cons	Qty
1	PV150104000	5-PORT SOKENOID VALVE				2
2	PV1502060B0	5-PORT SOLENOID VALVE				2
3	PA2001006A0	AIR CYLINDER				1
4	40044632	AIRCYLINDER SENSOR CN284				1
5	PA1609501A0	AIR CYLINDER				1
6	PJ304060502	ELBOW UNION 6XM5				1
7	PX050501000	SILENCER				2
8	PJ308040002	QUICK COUPLING				3
9	PJ304040506	ELBOW UNION				4
10	PA160100500	AIR CYLINDER				2
11	PC010507000	SPEED CONTROLLER				2
12	PA1500505A0	AIR CYLINDER				1
13	PA1501007A0	PIN CYLINDER				1
14	PA160152900	AIR CYLINDER				1
15	PA0600505A0	AIR CYLINDER				1
16	PA1001017A0	AIR CYLINDER				1
17	PA1600802A0	AIR CYLINDER				1
18	PJ304040504	ELBOW UNION				3
19	PC010508000	SPEED CONTROLLER				2
20	PA2505004A0	AIR CYLINDER				1
21	40044631	AIRCYLINDER SENSOR CN283				1
22	PA2511001A0	AIR CYLINDER				2
23	PA2016001A0	AIR CYLINDER				1
24	40044631	AIRCYLINDER SENSOR CN283				1
25	PC015108000	SPEED CONTROLLER				12
26	PJ015105001	BUSHING				8
27	PJ030050001	UNIVERSAL NIPPLE				1
28	PF0205010A0	REGULATOR				1
29	PJ046052503	HOSE ELBOW				3
30	PV010502000	AIR VALVE				1
31	PJ304045102	ELBOW UNION C				1
32	PV035161000	MANIFOLD				2
33	PV150104000	5-PORT SOKENOID VALVE				6
34	PX055104000	SILENCER (PT1/8)				4
35	PJ304065101	ELBOW UNION 6XPT1/8				2
36	PJ304040505	ELBOW				1

HOW TO MAKE USE OF THIS PARTS LIST

1.Explanation of codes

1)"*"mark.....means this part is changed from the previous parts book.

As to the details of the change, refer to the "List for information of change".

2)"#01".....refer to "Note" explanation at bottom of page.

2.Codes on the "Qty" column

- Each numeral indicates the number of parts required.
- "0.1" and "2.5" indicate the length (in meters) of the respective parts.

3.Parentheses mean that the corresponding part is a subpart that constructs an assembly part.

4.Dotted lines on the Figures indicate assembly parts.

5.As to the parts with marks of "☆"(consumable parts) and "◎"(optional parts)on the respective parts, it is recommended to prepare spares.

1 ."注記"欄の記号説明

1) "*"印.....前回のパーツブックに比較して今回変更された部品を意味します。

変更内容は、"変更情報リスト"を参照してください。

2) "#01".....ページ下の"注記"の説明を参照してください。

2.数量欄の数字は、個数を表し、0.1、2.5等の数値は、長さ（単位メートル）を表します。

3.数量欄の（ ）は、組部品を構成している子部品であることを意味します。

4.イラストページの-----枠は、組構成であることを意味します。

5.リストページの"☆"（消耗部品）、"◎"（オプション部品）の印がついた部品は、予備を準備しておくことをお奨めします。

NUMERICAL INDEX OF PARTS

PART NO	PAGE	REF NO.	PART NO	PAGE	REF NO.	PART NO	PAGE	REF NO.
10109809	26	63~75	13302500	102	2	18036608	158	63
10109809	30	63~75	13870605	44	23	18036707	158	64
10109908	30	48	13889704	44	18	18036806	158	65
10110500	24	11	16403008	4	48	18036905	158	66
10110500	28	11	16403008	150	35	18037002	158	67
10110609	24	15	16409906	10	8	18037101	158	68
10110609	28	15	16409906	150	31	18037200	158	69
10111003	26	63~75	16410607	10	18~21	18037309	158	70
10111003	30	63~75	16410706	10	18~21	18037408	158	71
10111102	26	63~75	16410805	10	18~21	18038000	158	72
10111102	30	63~75	16410904	10	18~21	18038109	158	73
10111201	26	63~75	16411308	150	32	18038307	158	74
10111201	30	63~75	16411407	150	34	18038802	158	75
10112407	30	49	16607301	66	28~35	18038901	158	76
10112506	26	63~75	16607301	152	19	18039008	158	77
10112506	30	63~75	16607400	66	28~35	18039107	158	78
10112605	26	63~75	16607400	152	20	18039305	158	79
10112605	30	63~75	16607509	66	28~35	18039404	158	80
10112704	26	63~75	16607509	152	23	18039503	126	26
10112704	30	63~75	16607608	66	28~35	18039602	126	27
10112803	24	13	16607608	152	24	18204503	118	81
10112803	28	13	16607707	66	28~35	22529408	12	19
10502300	44	15	16607806	66	28~35	22529473	12	18
11015906	24	14	16607905	66	28~35	22529515	12	20
11015906	28	14	16608002	66	28~35	22572002	38	16~19
11102308	44	20	16870206	46	60	22572101	38	16~19
11158706	48	39	17835307	94	69	22572200	38	16~19
11158805	48	41	18035006	158	48	22572309	38	16~19
11158904	48	45	18035105	158	49	22605307	6	24
11159001	48	42	18035204	158	50	22606206	6	37~44
11159001	132	5	18035303	158	51	22606305	6	37~44
11214301	92	63	18035402	158	52	22606404	6	37~44
11214301	94	63	18035501	158	53	22607600	6	37~44
11419504	94	79	18035600	108	20	22607709	6	37~44
12288403	66	5	18035600	112	87	22607808	6	37~44
13167556	64	1	18035600	136	13	22607907	6	37~44
13167903	64	8	18035600	158	54	22614002	26	63~75
13168000	64	9	18035709	158	55	22614002	30	63~75
13168109	64	10	18035808	158	56	22614101	26	63~75
13168208	64	11	18035907	158	57	22614101	30	63~75
13301908	18	6	18036004	158	58	22614200	26	63~75
13301908	38	10	18036103	158	59	22614200	30	63~75
13301908	102	3	18036301	158	60	22614309	26	63~75
13302500	18	5	18036400	158	61	22614309	30	63~75
13302500	38	9	18036509	158	62	22614408	26	63~75

NUMERICAL INDEX OF PARTS

PART NO	PAGE	REF NO.	PART NO	PAGE	REF NO.	PART NO	PAGE	REF NO.
22614408	30	63~75	23628902	22	18	40006212	48	15
22614507	26	63~75	23629306	22	16	40006323	66	38
22614507	30	63~75	23629306	36	27	40008168	74	16
22619100	2	42	23629405	36	29	40009222	12	45
22810907	6	23	23630007	22	21	40010417	6	16
22811301	12	32	23630007	36	26	40010531	102	43
22813000	24	39	23630106	36	28	40011009	24	33
22813000	28	39	23630601	36	30	40011009	28	33
22827406	24	10	23630650	36	19	40011947	22	8
22827406	28	10	25419805	84	21	40012085	24	12
22888507	22	15	25419904	80	21	40012085	28	12
22920706	4	54	26223701	92	30	40013061	22	9
22921209	12	23	29180502	66	14~17	40013509	22	19
22921407	12	24	32002354	44	45	40015697	12	12
22921506	12	25	32002354	74	25	40015699	12	43
22921605	12	26	40000046	68	14·15	40016748	24	29
22921803	12	27	40000046	74	43·44	40016748	28	29
22930309	64	12	40000056	68	14·15	40016749	36	23
22930408	64	6	40000056	74	43·44	40017576	22	3
22930507	64	3	40000344	36	10	40017742	132	25
22930556	64	2	40000910	118	52	40018266	116	43
22930705	64	4	40003458	68	34	40018526	26	54
22930804	64	16	40004171	6	9	40018527	30	54
22930903	64	15	40005393	68	37	40018977	24	6
22931000	64	14	40005393	76	49	40018977	28	6
22931109	64	13	40005394	68	38	40018978	24	9
22931307	64	7	40005394	76	48	40018978	28	9
22931406	64	5	40005401	68	20	40019379	80	29
22932800	66	10	40005401	76	51	40019379	84	29
22933006	66	6	40005726	68	41	40019379	116	44
22933105	66	8	40005726	76	52	40020547	22	1
22933204	66	7	40006002	68	18	40022110	6	31
22945307	12	28	40006104	48	6	40022427	12	14
22945505	12	16	40006112	48	7	40022463	12	13
22945703	12	15	40006128	48	1	40022589	24	25
22958458	48	22	40006135	48	2	40022589	28	25
22962005	12	29	40006136	48	3	40022590	24	26
23203201	12	33	40006136	74	27	40022590	28	26
23203300	12	35	40006202	48	10	40023012	18	11
23204506	6	47~49	40006204	48	8	40023015	18	7
23204605	8	47~49	40006205	48	9	40023016	10	4
23204704	8	47~49	40006206	48	4	40023017	10	12
23626005	12	22	40006208	48	12	40023018	10	14
23626062	12	21	40006209	48	13	40023019	10	10
23628803	22	17	40006211	48	14	40023020	10	26

NUMERICAL INDEX OF PARTS

PART NO	PAGE	REF NO.	PART NO	PAGE	REF NO.	PART NO	PAGE	REF NO.
40023020	150	28	40025260	74	19	40026114	18	18
40023170	94	88	40025270	68	12	40026115	18	25
40023171	94	84	40025270	74	42	40026116	18	26
40023172	94	85	40025345	24	35	40026118	18	36
40023173	94	87	40025346	28	35	40026119	18	38
40023175	94	89	40025353	26	80	40026120	18	37
40023176	56	4	40025353	30	80	40026121	18	39
40023177	42	48	40025354	24	34	40026126	18	19
40023180	4	76	40025355	28	34	40026127	18	21
40023181	42	53	40025605	24	1	40026128	18	28
40023182	40	45	40025606	28	1	40026129	18	24
40023183	42	56	40025613	22	27	40026130	18	22
40023185	42	58	40025616	24	3	40026131	18	12
40023186	40	42	40025616	28	3	40026132	18	15
40023188	40	1	40025622	16	5	40026133	18	16
40023189	56	3	40025623	16	7	40026134	18	17
40023190	56	11	40025624	16	1	40026136	18	31
40023196	92	4	40025625	16	19	40026137	18	34
40023197	92	1	40025626	26	61	40026143	38	15
40023198	92	9	40025627	30	61	40026151	10	27
40023199	92	2	40025631	34	1	40026152	10	22
40023200	56	19	40025632	34	4	40026153	10	24
40023204	94	82	40025633	34	5	40026155	18	43
40023205	92	21	40025634	12	1	40026155	66	2
40023206	92	22	40025635	12	2	40026167	18	3
40023207	92	35	40025636	14	50	40026322	88	3
40023208	94	74	40025638	44	1	40026323	88	5
40023209	94	55	40025639	44	6	40026326	98	33
40023210	94	80	40025640	2	10	40026327	98	5
40023211	92	57	40025641	2	14	40026329	90	68
40023211	94	57	40025646	16	4	40026331	98	15
40023212	92	60	40025654	150	41	40026332	98	24
40023212	94	60	40025655	150	39	40026333	98	29
40023213	92	61	40025657	32	1	40026340	98	23
40023213	94	61	40025660	24	2	40026341	90	66
40023214	92	46	40025660	28	2	40026343	98	43
40023215	94	67	40025661	16	12	40026344	4	51
40023216	94	70	40025661	116	15	40026345	98	17
40023217	92	64	40025662	26	57	40026346	98	37
40023217	94	64	40025662	30	57	40026348	52	1
40023218	94	72	40025663	26	58	40026349	88	7
40023568	6	32	40025663	30	58	40026350	40	6
40023569	6	33	40026109	18	45	40026351	40	30
40024381	118	57	40026111	20	48	40026353	40	38
40024436	6	1	40026113	18	14	40026354	40	40

NUMERICAL INDEX OF PARTS

PART NO	PAGE	REF NO.	PART NO	PAGE	REF NO.	PART NO	PAGE	REF NO.
40026355	40	32	40027131	152	3	40031060	2	38
40026356	58	4	40027359	102	15	40031351	22	10
40026357	42	67·68	40027360	102	27	40031862	6	45
40026357	152	1	40027362	102	16	40031864	6	8
40026362	126	30	40027363	102	11	40032309	26	49
40026363	88	8	40027365	154	11	40032310	26	48
40026364	88	17	40027366	42	67·68	40032963	76	60
40026365	88	19	40027366	152	2	40032964	74	57
40026366	88	24	40027951	6	27	40032964	76	57
40026367	88	27	40028015	22	29	40032964	110	31
40026368	88	29	40028117	22	25	40032964	118	73
40026369	88	31	40028198	108	35	40032964	140	68
40026370	88	33	40028245	4	77	40032964	146	11
40026371	78	31	40028250	12	10	40032971	68	39·40
40026395	6	36	40028251	12	11	40032971	74	45·46
40026418	88	38	40028555	2	1	40032977	68	26
40026419	88	40	40028560	24	17~22	40032977	76	50
40026420	88	42	40028560	28	17~22	40033410	2	4
40026421	88	43	40028561	24	17~22	40033413	22	31
40026604	78	33	40028561	28	17~22	40033420	16	10
40026605	78	35	40028562	24	17~22	40033433	24	8
40026606	88	45	40028562	28	17~22	40033433	28	8
40026607	88	47	40028563	24	17~22	40033441	2	16
40026609	90	50	40028563	28	17~22	40033442	2	19
40026610	90	64	40028566	102	13	40033443	2	23
40026611	90	53	40028567	102	19	40033444	4	71
40026612	90	54	40028652	6	5	40033445	36	1
40026613	90	56	40028689	36	7	40033448	38	3
40026614	78	37	40028766	2	32	40033451	8	52
40026615	78	1	40028877	2	18	40033463	6	30
40026617	90	58	40029047	6	15	40033464	20	56
40026618	54	3	40029048	6	3	40033469	38	5
40026619	40	8	40029049	6	13	40033505	32	3
40026622	100	57	40029075	36	12	40033508	32	5
40026622	124	14	40029078	2	34	40033537	10	5
40026623	100	58	40029570	24	30	40033538	20	50
40026623	124	10	40029570	28	30	40033666	22	22
40026624	100	60	40029964	6	17	40033768	146	21
40026625	100	61	40030983	74	17	40033769	146	8
40026627	154	3	40031052	38	13	40033770	146	17
40026822	90	63	40031053	38	11	40033771	146	20
40026872	42	59	40031055	38	23	40033773	146	27
40026945	44	44	40031056	38	25	40033778	42	61
40026945	74	24	40031056	102	32	40033781	138	5
40027131	108	39·40	40031059	18	46	40033782	142	26

NUMERICAL INDEX OF PARTS

PART NO	PAGE	REF NO.	PART NO	PAGE	REF NO.	PART NO	PAGE	REF NO.
40033783	138	22	40034459	62	3	40034791	80	12
40033786	56	21	40034460	62	5	40034791	84	12
40033789	40	11	40034464	52	21	40034792	80	13
40033791	56	25	40034466	108	11	40034792	84	13
40033792	92	7	40034466	112	77	40034793	80	15
40033793	56	17	40034466	136	3	40034793	84	15
40033795	56	9	40034467	108	14	40034794	80	17
40033797	56	28	40034467	112	81	40034795	84	17
40033799	94	65	40034467	136	7	40034796	80	19
40033800	88	11	40034468	108	16	40034796	84	19
40033801	88	13	40034468	112	83	40034797	80	23
40033803	40	10	40034468	136	9	40034797	84	23
40033805	146	13	40034469	108	15	40034798	80	20
40033806	108	39-40	40034469	112	82	40034799	84	20
40033806	152	4	40034469	136	8	40034800	78	8
40033809	150	29	40034470	108	26	40034801	78	10
40033810	150	30	40034470	112	89	40034802	78	13
40033814	150	26	40034470	136	15	40034803	78	14
40033815	10	31	40034471	108	31	40034804	78	6
40033815	150	33	40034471	110	8	40034805	78	23
40033816	10	16	40034471	136	20	40034806	78	25
40033821	2	39	40034474	42	62	40034807	78	18
40033825	2	8	40034475	42	63	40034808	78	19
40033997	102	1	40034479	4	74	40034809	78	21
40033998	102	5	40034480	4	70	40034810	78	15
40034000	102	35	40034481	2	5	40034812	80	26
40034001	102	39	40034482	4	61	40034812	84	26
40034002	102	37	40034490	100	63	40034813	80	34
40034004	102	24	40034491	100	65	40034814	84	34
40034005	102	41	40034492	100	55	40034815	80	33
40034007	40	28	40034493	100	71	40034815	84	33
40034303	24	7	40034498	118	77	40034816	80	36
40034303	28	7	40034660	12	34	40034816	84	36
40034441	50	1	40034662	88	1	40034817	80	45
40034442	108	37	40034665	100	76	40034817	84	45
40034443	108	25	40034733	106	3	40034818	80	39
40034444	2	40	40034782	78	2	40034819	84	39
40034445	54	4	40034784	80	2	40034820	80	41
40034446	54	6	40034785	84	2	40034821	84	41
40034447	44	40	40034786	80	3	40034823	80	28
40034449	46	61	40034786	84	3	40034823	84	28
40034450	44	43	40034787	80	5	40034824	80	30
40034453	48	33	40034787	84	5	40034824	84	30
40034454	48	35	40034788	80	7	40034825	66	12
40034457	48	29	40034788	84	7	40034826	66	13

NUMERICAL INDEX OF PARTS

PART NO	PAGE	REF NO.	PART NO	PAGE	REF NO.	PART NO	PAGE	REF NO.
40034826	80	38	40035334	154	8	40036417	112	57
40034826	84	38	40035335	154	9	40036418	112	59
40034926	36	3	40035342	154	10	40036419	112	63
40034974	14	49	40035343	154	12	40036419	128	13
40035024	72	17	40035344	154	13	40036420	112	64
40035072	56	16	40035345	154	14	40036421	112	65
40035074	40	5	40035346	154	15	40036422	128	7
40035075	40	2	40035347	154	16	40036423	128	11
40035097	52	4	40035354	154	17	40036424	112	60
40035097	156	10	40035355	154	18	40036534	116	12
40035098	52	5	40035356	154	19	40036535	116	10
40035098	76	61	40035357	154	20	40036536	116	22
40035100	40	33	40035358	154	21	40036537	116	23
40035101	78	29	40035359	154	22	40036538	116	24
40035101	156	44	40035361	154	23	40036539	116	20
40035104	54	8	40035368	154	24	40036544	116	16
40035107	100	48	40035369	154	25	40036545	116	32
40035108	100	75	40035370	154	26	40036546	116	33
40035119	142	29	40035371	154	27	40036547	116	34
40035121	138	15	40035372	154	28	40036548	116	37
40035122	138	21	40035373	154	29	40036549	116	39
40035124	138	25	40035374	154	30	40036550	116	41
40035128	142	5	40035381	154	2	40036551	116	46
40035129	142	37	40035382	154	4	40036552	118	49
40035130	142	31	40035386	120	99	40036553	118	51
40035136	126	4	40035387	120	98	40036554	116	26
40035136	142	43	40035388	120	100	40036555	116	27
40035137	138	48	40035389	120	96	40036556	118	59
40035137	140	48	40035390	120	97	40036557	118	60
40035138	138	44	40035728	68	8	40036558	118	58
40035143	126	3	40035729	68	3	40036559	118	62
40035143	142	36	40036142	130	1	40036560	118	64
40035144	126	11	40036167	36	9	40036561	118	67
40035144	138	20	40036270	106	1	40036563	118	74
40035145	138	12	40036271	146	1	40036564	118	82
40035146	142	21	40036272	138	1	40036567	116	36
40035147	138	9	40036272	142	1	40036580	116	18
40035148	138	30	40036275	118	68	40036690	2	3
40035150	138	47	40036277	148	50	40037126	78	17
40035180	2	2	40036409	110	18	40038025	98	45
40035314	140	50	40036410	110	28	40038103	106	10
40035330	154	1	40036411	112	49	40038253	4	66
40035331	154	5	40036414	112	53	40038661	48	21
40035332	154	6	40036415	112	54	40038858	22	6
40035333	154	7	40036416	112	56	40039045	112	55

NUMERICAL INDEX OF PARTS

PART NO	PAGE	REF NO.	PART NO	PAGE	REF NO.	PART NO	PAGE	REF NO.
40039168	40	19	40041357	146	33	40043979	76	62
40039741	24	5	40041358	146	31	40043980	76	59
40039741	28	5	40041359	148	69	40043981	74	47
40039743	106	8	40041360	146	39	40043982	74	5
40039744	106	14	40041361	146	45	40043983	74	9
40039765	2	36	40041362	148	52	40043984	74	28
40039769	148	54	40041363	146	47	40043985	74	36
40039889	98	12	40041364	148	51	40043986	74	8
40039890	98	9	40041366	148	57	40043987	74	13
40039891	98	11	40041367	148	59	40043989	74	7
40039896	56	13	40041368	148	70	40043990	76	65
40039896	66	27	40041369	148	71	40043991	74	22
40039942	66	11	40041370	146	34	40043992	74	18
40039942	78	27	40041371	146	37	40043993	76	64
40039942	104	3	40041372	146	35	40043994	74	26
40040243	102	25	40041735	110	14	40043996	34	12
40040251	110	24	40041736	110	16	40043996	74	3
40040252	110	25	40041820	126	34	40043997	34	11
40040388	68	43-44	40041821	126	6	40043997	74	2
40040389	68	43-44	40041822	126	8	40044001	58	6
40040396	76	54	40041823	126	29	40044002	58	1
40040396	148	76	40041824	126	33	40044002	74	6
40040527	118	70	40042089	18	27	40044019	56	33
40040527	140	65	40042205	62	1	40044231	68	1-2
40040549	24	17~22	40042206	62	9	40044232	68	1-2
40040549	28	17~22	40042286	36	18	40044410	122	5
40040550	24	17~22	40042287	36	13	40044470	38	1
40040550	28	17~22	40042292	4	56	40044470	102	8
40040585	144	49	40042293	4	57	40044471	92	16
40040587	142	17	40042294	4	58	40044472	54	1
40040588	142	34	40042653	40	3	40044473	146	5
40040589	142	32	40042920	110	39	40044626	20	52
40040590	142	33	40043311	24	38	40044626	74	10
40040591	142	4	40043627	108	33	40044626	156	21
40040593	142	7	40043627	110	11	40044627	74	29
40040595	142	39	40043627	136	23	40044627	156	37
40040596	142	10	40043753	122	4	40044628	74	30
40040597	142	14	40043754	122	2	40044628	156	38
40040601	138	27	40043811	148	62	40044629	74	31
40040602	138	17	40043812	148	64	40044629	156	39
40040603	138	35	40043974	68	39-40	40044630	74	32
40040603	142	45	40043974	74	45-46	40044630	156	40
40040845	90	52	40043975	76	63	40044631	74	40
40041107	6	21	40043977	74	14	40044631	158	82
40041109	28	38	40043978	74	41	40044631	160	24

NUMERICAL INDEX OF PARTS

PART NO	PAGE	REF NO.	PART NO	PAGE	REF NO.	PART NO	PAGE	REF NO.
40044632	76	58	40046305	150	6	40049919	120	102~ 107
40044632	160	4	40046306	150	7	40049919	152	16
40044679	36	5	40046313	150	8	40050225	48	24
40044823	52	11	40046314	8	50	40050230	48	26
40044823	156	7	40046314	150	9	40050259	48	31
40044824	108	36	40046315	150	10	40050525	118	84
40044825	80	42	40046316	150	11	40050526	118	85
40044825	84	42	40046317	150	12	40050540	6	6
40044841	78	28	40046318	150	13	40050687	124	13
40044841	156	43	40046319	150	14	40050688	124	9
40044842	52	3	40048557	124	20	40050693	124	23
40044887	76	55	40048558	124	17	40051479	126	9
40044887	146	3	40048559	124	5	40052298	110	1~6
40044892	128	19	40048560	124	16	40052299	110	1~6
40044893	74	38	40048561	124	19	40052300	110	1~6
40044893	140	69	40048562	124	18	40052301	110	1~6
40044896	74	15	40048563	124	6	40052302	110	1~6
40044897	146	2	40049356	132	2	40052303	110	1~6
40044963	12	6	40049357	132	38	40052310	116	1~6
40045621	118	94	40049358	132	40	40052311	116	1~6
40045696	150	21	40049359	132	27	40052312	116	1~6
40045697	150	24	40049360	132	14	40052313	116	1~6
40045750	108	9	40049361	132	16	40052314	116	1~6
40045750	112	75	40049362	132	32	40052315	116	1~6
40045750	136	1	40049363	132	30	40052837	24	44
40045752	66	14~17	40049364	132	34	40052837	28	44
40045753	66	14~17	40049365	132	31	40053150	40	24
40045755	66	14~17	40049366	132	17	40053421	32	12
40045770	108	3	40049367	132	36	40053421	62	12
40045771	110	7	40049861	132	20	40054973	140	66
40045772	116	7	40049862	132	18	40054979	24	24
40045773	122	1	40049914	120	102~ 107	40054979	28	24
40045777	124	1	40049914	152	11	40055297	66	36
40045778	126	1	40049915	120	102~ 107	40055355	68	25
40045779	128	1	40049915	152	12	40055804	134	48
40045782	132	1	40049915	120	102~ 107	40055805	132	24
40046074	108	4	40049916	120	107	40055808	132	42
40046270	108	1·2	40049916	152	13	40056572	132	3
40046271	108	1·2	40049916	120	102~ 107	40056893	132	37
40046300	150	1	40049917	120	107	40057372	112	94~99
40046301	2	47	40049917	152	14	40057372	152	5
40046301	150	2	40049917	120	102~ 107	40057373	114	94~99
40046302	150	3	40049918	120	107	40057373	152	6
40046303	150	4	40049918	152	15	40057374	114	94~99
40046304	150	5						

NUMERICAL INDEX OF PARTS

PART NO	PAGE	REF NO.	PART NO	PAGE	REF NO.	PART NO	PAGE	REF NO.
40057374	152	7	40078663	32	6	B1821051000	24	42
40057375	114	94~99	40078663	74	23	B1821051000	28	42
40057375	152	8	40080799	72	3	B1823051000	24	40
40057376	114	94~99	40080800	72	4	B1823051000	28	40
40057376	152	9	40081412	100	50	B1829232000	80	9
40057377	114	94~99	40081413	100	52	B1829232000	84	9
40057377	152	10	40081414	100	67	B2107816000	102	12
40058597	80	10	40083666	72	7	B2509210D00	92	34
40058597	84	10	40083668	72	6	B2513210D00	92	19
40059327	126	28	40083960	72	10	B2514210D00	92	31
40059362	92	58	40084347	68	29	B255728000A	88	21
40059362	94	58	40086541	72	5	B3034450000	16	13
40059494	56	1	40097537	140	76	B3035450000	16	14
40059866	44	22	40100310	100	62	B3041980000	44	17
40059867	44	14	40101221	72	1	B3118552A00	12	36
40059868	44	13	40101442	140	78	B3118552F00	12	37
40060720	100	73	40101443	138	8	B3208280000	44	35
40060721	18	41	40101444	138	2	B3212761000	44	34
40061321	12	9	40101624	42	72	B3214047000	12	17
40062317	22	7	40101626	40	23	B32217710A0	46	48
40062486	22	5	40114101	146	40	B3413227000A	44	32
40062487	104	2	40114334	76	56	B4328220000	88	26
40062488	104	1	40114334	146	4	B4420373000	128	2
40065566	72	18	40127437	98	31	B8153771000	132	8
40066272	24	16	40145456	106	4	B8202205000	2	25
40066272	28	16	B1110280000	44	29	B8601WP10A0	66	18
40066272	66	1	B1118512000	12	31	B9101490000	66	9
40069127	18	29	B1123205000	128	3	B9102761000	66	21~24
40069615	4	52	B1211280000	146	25	B9110804000	66	21~24
40072875	98	46	B1211980000	98	39	B9121012000	4	75
40072887	124	12	B1220771000	90	67	B91210120A0	66	4
40072888	124	8	B1220771000	98	38	BT0400251EB	10	30
40073441	118	75	B125578100B	100	85	BT0400251EB	12	8
40077595	34	9	B1410526000	80	11	BT0400251EB	16	18
40077596	34	10	B1410526000	84	11	BT0400251EB	20	61
40077597	34	7	B1438512B00	6	37~44	BT0400251EB	32	9
40077661	40	22	B1505804000	10	6	BT0400251EB	52	27
40077797	66	37	B1631850000	24	4	BT0400251EB	106	16
40078163	72	2	B1631850000	28	4	BT0400251EB	108	19
40078168	72	9	B1632180000	80	1	BT0400251EB	110	86
40078201	4	50	B1632180000	84	1	BT0400251EB	112	86
40078661	62	6	B1643470000	146	26	BT0400251EB	118	89
40078661	74	20	B1650210000	98	35	BT0400251EB	126	21
40078662	62	7	B1707555000	80	25	BT0400251EB	136	12
40078662	74	21	B1707555000	84	25	BT0400251EB	140	62

NUMERICAL INDEX OF PARTS

PART NO	PAGE	REF NO.	PART NO	PAGE	REF NO.	PART NO	PAGE	REF NO.
BT0400251EB	148	73	D1231555B00	142	28	G56042540A0	52	7
BT0400251EB	158	84	D8113555B00	48	43	G56042540A0	156	1
BT0600400EC	52	28	D8113555B00	132	7	G5858830000	146	43
BT0600400EC	148	74	D8115555B00	48	44	G6014880000	148	66
BT0600400EC	158	85	D9103555D00	66	21~24	G6206875000	42	52
BT0600401EB	110	38	E3160750000	40	36	G6951172CA0	128	22
BT0600401EB	118	90	E5158715000	56	14	G91011160A0	66	19
BT0600401EB	126	22	E9567319000	70	50	GMC10004000	110	41
BT0600401EB	140	63	E9567319000	128	20	GMC100050A0	110	42
CM300100001	68	45	E9567319000	134	53	GMC10007000	110	43
CM300100402	68	46	EA9002B1100	40	21	GPF06060000	132	9
CM300200001	4	83	EA9500B0000	26	82	GPF06070000	132	10
CM300200001	10	32	EA9500B0000	30	82	GPF06080000	132	11
CM300200001	112	74	EA9500B0000	58	8	GSS36020000	52	13
CM300200001	144	48	EA9500B0000	134	52	HA003980000	128	9
CM300200002	4	82	EA9500B0100	2	27	HD00057000A	38	22
CM300200002	56	34	EA9500B0100	26	60	HD00057000A	88	36
CM300200002	100	77	EA9500B0100	30	60	HD00057000A	92	11
CM300200002	106	7	EA9500B0100	46	58	HD00057000A	98	7
CM301200001	4	81	EA9500B0100	48	5	HD00057000A	102	30
CM500100001	42	70	EA9500B0100	52	16	HE000520000	60	2
CM500300001	4	80	EA9500B0100	54	14	HE000520000	74	33·34
CM600100101	42	69	EA9500B0100	58	9	HE000530000	60	1
CM600100101	72	14	EA9500B0100	106	17	HE000530000	74	33·34
CM600100101	140	74	EA9500B0100	108	21	HM002130000	18	1
CM600100101	146	7	EA9500B0100	112	88	HW002180200	72	15
CQ202000000	2	21	EA9500B0100	118	88	HX00056000B	40	15
CQ202000000	6	25	EA9500B0100	126	25	HX00065000A	46	57
CQ252000000	6	28	EA9500B0100	136	14	HX001230000	44	19
CQ252000000	24	47	EA9500B0100	140	70	HX001500000	46	51
CQ252000000	28	47	EA9500B0100	146	30	HX001500000	62	13
CQ303000000	6	20	EA9500B0200	2	28	HX00150000A	46	52
CS0640611SP	44	36	EA9500B0200	46	59	HX00150000A	54	10
CS0800816SH	92	27	EA9500B0200	112	73	HX00150000A	58	10
CS080081CSH	92	26	EA9500B0200	122	11	HX00150000B	68	31
CS1200981TP	78	4	EA9500B0200	140	71	HX00150000B	132	50
CS1201010SH	92	13	G5018136000	48	37	HX00150000B	134	50
CS1201011SH	92	14	G5032164000	40	4	HX00150000B	146	28
CS1501171TP	98	40	G5039171000	44	47	HX00150000C	2	29
CS1501171TP	106	12	G5171136000	110	47	HX00150000C	46	53
CS1501171TP	138	18	G5176136000	112	48	HX00150000C	54	12
CS1501181TP	126	12	G5176136000	128	14	HX00150000D	2	30
CS1701181TP	6	34	G5345172000	128	6	HX00150000D	112	68
CS1701181TP	146	22	G53461720A0	112	51	HX00150000D	118	86
CS2501081TP	118	79	G5458116000	156	5	HX00150000D	140	73

NUMERICAL INDEX OF PARTS

PART NO	PAGE	REF NO.	PART NO	PAGE	REF NO.	PART NO	PAGE	REF NO.
HX00150000F	128	15	NM6040003SC	92	25	PA1500505A0	136	5
HX00150000H	40	17	NM6050001SC	4	69	PA1500505A0	160	12
HX00150000H	46	54	NM6050001SC	56	32	PA1501007A0	160	13
HX00150000H	54	16	NM6050001SC	80	27	PA1600802A0	118	55
HX00150000H	112	67	NM6050001SC	84	27	PA1600802A0	160	17
HX00150000K	2	31	NM6050001SE	42	50	PA160100500	110	20
HX00150000K	54	18	NM6050001SE	64	28	PA160100500	160	10
HX00150000M	46	55	NM6050001SP	42	66	PA160152900	108	28
HX00150000S	112	66	NM6060001SC	20	54	PA160152900	112	91
HX00150000S	128	16	NM6060001SC	126	32	PA160152900	136	17
HX00314000B	58	12	NM6060001SC	132	47	PA160152900	160	14
HX00314000B	140	72	NM6060001SC	138	34	PA1602012A0	20	51
HX00326000K	68	24	NM6060001SC	142	23	PA1602012A0	156	20
HX00337000B	68	16	NM6080001SC	68	11	PA1603503A0	80	47
HX00339000E	46	62	NM6080001SC	88	22	PA1603503A0	84	47
HX00339000G	70	48	NM6080001SC	100	49	PA1603503A0	156	46
HX00354000B	72	12	NM6080001SC	142	13	PA1604005B0	10	1
HX004070000	68	28	NM6080001SC	148	55	PA1604005B0	156	25
HX00410000A	68	35	NM6080001SE	42	54	PA1609501A0	106	6
HX00418000D	70	49	NM6080001SE	48	20	PA1609501A0	160	5
HX005110000	68	36	NM6100001SC	48	32	PA1610004B0	156	36
J1043000A0A	66	21~24	NM6100003SC	138	24	PA2001006A0	160	3
KE000000010	122	10	NM6120003SC	56	5	PA2001701A0	90	60
KE000000020	122	9	NM6160511SE	64	27	PA2001701A0	156	41
KM000000480	68	21	NM7050032SC	42	51	PA2005016A0	98	6
M3801476000	68	6	NS6080210SP	12	41	PA2005016A0	156	34
M4206461000	68	10	NS6110310SP	12	42	PA2016001A0	160	23
M8598610AA0	56	29	NS6110420SP	24	43	PA2505004A0	126	14
M8598610AA0	142	19	NS6110420SP	28	43	PA2505004A0	160	20
MAI17002000	66	20	NS6110420SP	44	25	PA2511001A0	138	40
MAO91003000	34	3	PA0600505A0	160	15	PA2511001A0	142	42
MDFRX1600C0	66	3	PA0600510A0	116	45	PA2511001A0	160	22
MDP170B1600	8	53	PA1000512A0	14	52	PA900011000	20	58
NM3040520SC	68	23	PA1000512A0	156	24	PA900060000	138	31
NM6030001SC	44	39	PA1001017A0	116	14	PA900071000	126	15
NM6030001SC	110	46	PA1001017A0	160	16	PA900071000	138	41
NM6040000SN	2	22	PA1001521A0	16	15	PB000010000	66	25
NM6040000SN	50	4	PA1001521A0	156	26	PC010507000	108	22
NM6040001SC	44	28	PA1002506A0	12	4	PC010507000	112	80
NM6040001SC	56	23	PA1002506A0	156	29	PC010507000	136	6
NM6040001SC	100	80	PA1202501A0	80	44	PC010507000	160	11
NM6040001SC	108	30	PA1202501A0	84	44	PC010508000	80	48
NM6040001SC	112	93	PA1202501A0	156	45	PC010508000	82	48
NM6040001SC	136	19	PA1500505A0	108	13	PC010508000	84	48
NM6040002SE	64	24	PA1500505A0	112	79	PC010508000	86	48

NUMERICAL INDEX OF PARTS

PART NO	PAGE	REF NO.	PART NO	PAGE	REF NO.	PART NO	PAGE	REF NO.
PC010508000	90	62	PJ230006200	52	23	PJ309065201	156	2
PC010508000	106	2	PJ230006200	156	9	PJ309520001	66	26
PC010508000	118	91	PJ301065201	52	12	PS0200062KH	24	36
PC010508000	138	55	PJ301065201	156	6	PS0200062KH	28	36
PC010508000	140	55	PJ303060001	52	20	PS0200082KH	88	9
PC010508000	146	15	PJ303060001	156	4	PS0200102KH	98	28
PC010508000	156	42	PJ304040501	156	30	PS0400082KP	2	13
PC010508000	160	19	PJ304040504	10	2	PS0400322KP	88	23
PC010523000	98	13	PJ304040504	20	53	PV010502000	126	18
PC010523000	156	35	PJ304040504	52	18	PV010502000	140	60
PC012406000	32	10	PJ304040504	78	30	PV010502000	160	30
PC012406000	118	92	PJ304040504	92	66	PV035161000	160	32
PC012406000	156	33	PJ304040504	94	66	PV150104000	106	15
PC015108000	126	16	PJ304040504	118	93	PV150104000	108	23
PC015108000	160	25	PJ304040504	156	15	PV150104000	110	13
PC022403E00	52	29	PJ304040504	160	18	PV150104000	158	81
PC022403E00	156	23	PJ304040505	146	16	PV150104000	160	33
PC022403F00	52	15	PJ304040505	160	36	PV150105000	156	14
PC022403F00	116	9	PJ304040506	10	3	PV150106000	156	13
PC022403F00	156	22	PJ304040506	12	47	PV1502060B0	110	30
PF0205010A0	140	57	PJ304040506	94	95	PV1502060B0	146	10
PF0205010A0	160	28	PJ304040506	96	95	PV1502060B0	160	2
PF0205010C0	52	17	PJ304040506	108	38	PV200202000	52	14
PF0205010C0	156	16	PJ304040506	110	23	PV205101000	156	18
PH0300085S0	4	90	PJ304040506	136	22	PV920004000	158	83
PH0400185S0	100	82	PJ304040506	156	31	PX020002000	126	17
PH0400225S0	100	83	PJ304040506	160	9	PX020002000	140	59
PH0500102C0	116	30	PJ304045102	156	17	PX050501000	110	34
PH1000332SH	92	6	PJ304045102	160	31	PX050501000	146	6
PJ015105001	138	56	PJ304060502	110	33	PX050501000	160	7
PJ015105001	140	56	PJ304060502	160	6	PX055104000	156	12
PJ015105001	160	26	PJ304065101	156	11	PX055104000	160	34
PJ030050001	140	58	PJ304065101	160	35	PX500014000	52	26
PJ030050001	160	27	PJ308040002	16	17	PX500014000	98	2
PJ032039001	32	8	PJ308040002	32	11	PX500014000	116	8
PJ032039001	156	32	PJ308040002	56	6	PX500014000	156	19
PJ046052503	16	16	PJ308040002	108	18	PX5000280A0	20	59
PJ046052503	126	19	PJ308040002	110	85	PX950001000	52	24
PJ046052503	140	61	PJ308040002	112	85	PX950001000	156	3
PJ046052503	156	27	PJ308040002	136	11	RC0150001KP	148	49
PJ046052503	160	29	PJ308040002	156	28	RC1700001KP	18	10
PJ046054002	126	20	PJ308040002	160	8	RC2651218KP	94	77
PJ230004200	52	25	PJ308060003	52	19	RE0200000K0	118	53
PJ230004200	98	1	PJ308060003	156	8	RE0300000K0	116	17
PJ230004200	156	47	PJ309065201	52	9	RE0320000K0	100	66

NUMERICAL INDEX OF PARTS

PART NO	PAGE	REF NO.	PART NO	PAGE	REF NO.	PART NO	PAGE	REF NO.
RE0400000KP	102	18	SD0450401SP	16	11	SL4041091SC	52	22
RE0500000K0	78	12	SD0470316TP	12	38	SL4041091SC	54	19
RE0600000K0	118	48	SD0640356TP	122	8	SL4041091SC	58	11
RE0700000K0	92	33	SD0700226TP	116	19	SL4041091SC	62	14
RE0700000K0	126	5	SD0720221SP	44	30	SL4041091SC	68	32
RE0700000K0	138	49	SD0720222TP	44	33	SL4041091SC	112	71
RE0700000K0	140	49	SD0800626TH	118	65	SL4041091SC	128	21
RE0700000K0	142	44	SD0800746TP	132	15	SL4043591SC	68	22
RE0700000K0	146	36	SD0801006TP	42	49	SL4051091SC	112	70
RE1200000K0	106	11	SD0900706TP	102	44	SL4051091SC	128	17
RO044240100	24	31	SD1000646TP	44	2	SL4051291SC	112	58
RO044240100	28	31	SD1001526TP	98	14	SL6030692TN	56	15
RO048190100	22	20	SK1351601SE	40	37	SL6030892TN	100	68
RO048190100	36	11	SK3271301SE	40	39	SL6040892TN	12	51
RO048190100	102	23	SK3381301SE	40	34	SL6040892TN	14	51
RO098240100	36	8	SK3381301SE	58	3	SL6040892TN	36	4
RO219200100	36	6	SK3412001SC	40	25	SL6040892TN	44	46
SB105000300	98	34	SK3412001SC	46	49	SL6040892TN	56	30
SB105000400	102	17	SK3413201SE	72	16	SL6040892TN	62	4
SB105002000	38	7	SK3451601SE	40	7	SL6040892TN	102	34
SB106000700	148	68	SL4030681SC	72	11	SL6040892TN	132	28
SB107000500	88	41	SL4030691SC	44	24	SL6041092TN	26	62
SB108000500	92	29	SL4030691SC	110	32	SL6041092TN	30	62
SB110001200	20	60	SL4030881SC	68	47	SL6041092TN	32	2
SB110002100	38	14	SL4030881SC	72	13	SL6041092TN	34	2
SB115000700	88	10	SL4030891SC	40	20	SL6041092TN	42	57
SB115001000	142	27	SL4030891SC	100	72	SL6041092TN	48	30
SB117000800	18	9	SL4031081SC	2	26	SL6041092TN	62	10
SB120000200	22	24	SL4031091SC	38	27	SL6041092TN	80	40
SB308001700	116	25	SL4031091SC	58	2	SL6041092TN	84	40
SB30953010A	26	76~79	SL4031281SC	44	38	SL6041092TN	92	10
SB30953010A	30	76~79	SL4031291SC	38	2	SL6041092TN	98	10
SB30953010B	26	76~79	SL4031681SC	44	21	SL6041092TN	112	69
SB30953010B	30	76~79	SL4040691SC	46	63	SL6041092TN	122	7
SB30953010C	26	76~79	SL4040691SC	134	49	SL6041092TN	140	75
SB30953010C	30	76~79	SL4040881SC	68	27	SL6041092TN	142	20
SB30953010D	26	76~79	SL4040891SC	68	42	SL6041292TN	48	23
SB30953010D	30	79	SL4040891SC	110	40	SL6041492TN	48	38
SB315000200	98	27	SL4040891SC	132	51	SL6042592TN	142	38
SB406000100	148	63	SL4040891SC	134	51	SL6051092TN	40	71
SB408000100	92	18	SL4040891SC	140	64	SL6051092TN	42	71
SB408000100	102	10	SL4041081SC	44	27	SL6051092TN	48	36
SB708000100	148	48	SL4041091SC	2	59	SL6051092TN	52	8
SB712000300	94	76	SL4041091SC	4	59	SL6051092TN	56	7
SD0350156TP	150	38	SL4041091SC	46	56	SL6051092TN	80	14

NUMERICAL INDEX OF PARTS

PART NO	PAGE	REF NO.	PART NO	PAGE	REF NO.	PART NO	PAGE	REF NO.
SL6051092TN	84	14	SM1040801SC	40	41	SM4041201SC	64	22
SL6051092TN	92	8	SM1040801SC	80	43	SM4041255SP	120	95
SL6051092TN	108	17	SM1040801SC	84	43	SM4041655SP	10	13
SL6051092TN	110	84	SM1040801SC	108	27	SM4041655SP	38	6
SL6051092TN	112	84	SM1040801SC	112	90	SM4042001SC	64	23
SL6051092TN	128	12	SM1040801SC	132	43	SM4043555SP	118	71
SL6051092TN	136	21	SM1040801SC	136	16	SM4050655SP	26	55
SL6051292TN	36	2	SM1040870TP	4	87	SM4050655SP	30	55
SL6051292TN	56	26	SM1042501SC	78	22	SM4050855SP	2	33
SL6051292TN	92	23	SM1042501SC	108	10	SM4050855SP	14	48
SL6051292TN	100	56	SM1042501SC	112	76	SM4050855SP	20	62
SL6051292TN	108	32	SM1042501SC	136	2	SM4050855SP	24	27
SL6051292TN	110	78	SM1051001SC	142	22	SM4050855SP	28	27
SL6051292TN	112	78	SM1051601SC	88	6	SM4051255SP	18	57
SL6051492TN	56	12	SM1063552TN	126	31	SM4051255SP	20	57
SL6051692TN	100	53	SM1850600SP	100	74	SM4051405SE	64	18
SL6051692TN	108	5	SM4021201SC	32	7	SM4051655SP	18	47
SL6052092TN	98	47	SM4021201SC	62	8	SM5030355SE	124	22
SL6052592TN	22	30	SM4030401SC	80	31	SM5030655SN	18	44
SL6061492TN	132	39	SM4030401SC	84	31	SM5040550TP	50	2
SL6062592TN	78	36	SM4030455SN	42	60	SM5040550TP	118	76
SL6063042TN	128	4	SM4030455SN	116	35	SM5051400SC	44	41
SL6063092TN	88	28	SM4030455SP	10	17	SM6020450TP	116	28
SL6082042TN	126	2	SM4030455SP	34	8	SM6020802TN	58	7
SL6082092TN	4	67	SM4030601SN	120	101	SM6021000TP	116	29
SL6082092TN	40	14	SM4030601SN	146	42	SM6030602TN	80	8
SL6082092TN	48	34	SM4030801SC	48	17	SM6030602TN	84	8
SL6082092TN	56	20	SM4030801SN	40	35	SM6030602TP	34	6
SL6082092TN	132	54	SM4030855SN	146	41	SM6030800SP	94	90
SL6082092TN	134	54	SM4040655SN	40	13	SM6030802TN	88	37
SL6083092TN	68	7	SM4040655SN	108	34	SM6030802TN	92	12
SL9061291SE	48	40	SM4040655SN	110	12	SM6030802TN	98	8
SL9082091SE	48	18	SM4040655SN	136	24	SM6030802TN	102	31
SM0030601SC	102	42	SM4040655SN	146	29	SM6030802TN	148	58
SM0030601SC	148	60	SM4040655SP	2	55	SM6030802TP	116	50
SM0040601SC	54	7	SM4040655SP	4	55	SM6030802TP	118	50
SM0040601SC	132	41	SM4040655SP	36	24	SM6031202TN	100	59
SM0040801SC	44	11	SM4040655SP	38	24	SM6031210SC	94	86
SM0050801SC	40	9	SM4040855SP	2	24	SM6032502TN	118	56
SM0050801SC	44	12	SM4040855SP	10	28	SM6033002TN	110	21
SM0081001SC	54	5	SM4040855SP	20	49	SM6040460TP	18	23
SM1030400SP	116	40	SM4040855SP	26	59	SM6040460TP	56	18
SM1030601SC	54	9	SM4041001SC	64	20	SM6040600SP	94	83
SM1030801SC	110	44	SM4041050TP	18	30	SM6040602TN	40	18
SM1040750TP	2	37	SM4041055SP	6	46	SM6040602TN	56	24

NUMERICAL INDEX OF PARTS

PART NO	PAGE	REF NO.	PART NO	PAGE	REF NO.	PART NO	PAGE	REF NO.
SM6040602TN	92	75	SM6051002TN	78	7	SM6061402TN	44	9
SM6040602TN	94	75	SM6051002TN	80	35	SM6061402TN	88	65
SM6040602TN	108	6	SM6051002TN	84	35	SM6061402TN	90	65
SM6040602TN	116	87	SM6051002TN	90	59	SM6061402TN	138	32
SM6040602TN	118	87	SM6051002TN	108	12	SM6061402TN	142	40
SM6040602TP	16	8	SM6051002TN	110	9	SM6061402TN	146	19
SM6040610SC	98	32	SM6051002TN	126	23	SM6061402TP	18	13
SM6040650TP	2	15	SM6051002TP	16	2	SM6061402TP	38	21
SM6040650TP	56	36	SM6051002TP	118	63	SM6061602TN	90	48
SM6040802TN	78	26	SM6051202TN	48	27	SM6061602TN	102	4
SM6040802TN	80	24	SM6051202TN	98	44	SM6061602TN	106	5
SM6040802TN	84	24	SM6051202TN	132	33	SM6061602TN	142	8
SM6040802TN	88	12	SM6051202TP	18	2	SM6061610SC	64	17
SM6040802TN	92	73	SM6051202TP	26	81	SM6061802TN	80	6
SM6040802TN	94	73	SM6051202TP	30	81	SM6061802TN	84	6
SM6040802TN	104	4	SM6051400SP	4	72	SM6062002TN	88	44
SM6040802TN	132	4	SM6051402TN	42	64	SM6062002TN	92	62
SM6040802TP	30	59	SM6051402TN	80	18	SM6062002TN	94	62
SM6041000SP	18	40	SM6051402TN	84	18	SM6062002TN	100	51
SM6041002TN	78	9	SM6051602TN	44	42	SM6062002TN	146	44
SM6041002TN	92	17	SM6051602TN	54	2	SM6062502TN	2	6
SM6041002TN	122	3	SM6051602TN	78	3	SM6063002TP	20	55
SM6041002TP	4	53	SM6051602TN	92	5	SM6063502TN	94	81
SM6041200SP	18	42	SM6051602TN	98	4	SM6081202TP	118	83
SM6041402TN	4	60	SM6051602TN	112	61	SM6081602TN	40	46
SM6041402TN	102	40	SM6052002TN	106	9	SM6081602TN	142	15
SM6041402TN	122	6	SM6052010SC	4	73	SM6082002TN	4	62
SM6041802TN	56	22	SM6052010SC	116	11	SM6082002TN	142	24
SM6042002TN	108	29	SM6052502TN	42	65	SM6083002TN	22	32
SM6042002TN	112	92	SM6052502TN	56	31	SM6083002TN	98	25
SM6042002TN	136	18	SM6052502TN	98	30	SM6083002TN	146	9
SM6042502TN	92	24	SM6052502TN	126	7	SM6083002TP	26	52
SM6042502TN	110	36	SM6052502TN	146	14	SM6083002TP	30	52
SM6043552TN	52	6	SM6052502TP	90	69	SM6083502TN	88	20
SM6043552TN	140	67	SM6052502TP	98	16	SM6102002TN	142	35
SM6044002TP	110	26	SM6053052TN	4	68	SM6105502TN	142	46
SM6050800SP	118	80	SM6054502TN	90	61	SM6123002TN	130	2
SM6050802TN	44	7	SM6060800SP	4	78	SM67506A0TP	24	45
SM6050802TN	88	51	SM6061002TP	148	56	SM67506A0TP	28	45
SM6050802TN	90	51	SM6061202TN	52	2	SM6850400SP	8	51
SM6050802TN	146	32	SM6061202TN	88	46	SM6850400SP	150	40
SM6050802TP	118	78	SM6061202TN	138	28	SM6850502TN	32	4
SM6051002TN	40	27	SM6061202TP	38	4	SM6850802TN	34	13
SM6051002TN	44	8	SM6061402TN	4	64	SM7050850TP	80	22
SM6051002TN	58	5	SM6061402TN	40	43	SM7050850TP	84	22

NUMERICAL INDEX OF PARTS

PART NO	PAGE	REF NO.	PART NO	PAGE	REF NO.	PART NO	PAGE	REF NO.
SM8030312TP	80	37	SM8060552TP	6	11	SS8090530TP	44	37
SM8030312TP	84	37	SM8060552TP	92	20	SS8090670SP	12	30
SM8030312TP	102	33	SM8060552TP	102	6	SS8110520TP	92	28
SM8030412TP	38	26	SM8060612TP	6	35	SS8660610TP	92	15
SM8031212TP	100	64	SM8060612TP	22	26	SV4030601SN	48	11
SM8031212TP	102	26	SM8060612TP	78	32	TA0290301M0	24	32
SM8040360TP	16	6	SM8060612TP	88	39	TA0290301M0	28	32
SM8040412TP	78	11	SM8060612TP	98	41	TA0370301R0	6	29
SM8040412TP	102	38	SM8060612TP	106	13	TA0490601R0	6	18
SM8040412TP	132	21	SM8060612TP	138	14	TA0500301R0	6	19
SM8040512TP	102	28	SM8060612TP	146	24	TA0550604R0	22	12
SM8040602TP	92	59	SM8060802TP	90	70	TA0750404R0	6	2
SM8040602TP	94	59	SM8060802TP	140	77	TA0750704R0	2	45
SM8040612TP	38	12	SM8060812TP	6	14	TA0800504R0	4	86
SM8040612TP	88	55	SM8060812TP	88	18	TA0950806R0	2	44
SM8040612TP	90	55	SM8060812TP	94	56	TA1050504R0	2	85
SM8040612TP	92	32	SM8060812TP	138	26	TA1050504R0	4	85
SM8040612TP	132	19	SM8060812TP	142	30	TA1250406R0	2	43
SM8040612TP	146	67	SM8060842TP	98	42	TA1701002R0	108	24
SM8040612TP	148	67	SM8060842TP	102	7	WP0220300SC	32	13
SM8040802TP	48	16	SM8060842TP	146	23	WP0220301SC	62	11
SM8041012TP	98	36	SM8061002TP	142	6	WP0320500SC	34	14
SM8041012TP	148	72	SM8061550TP	6	7	WP0320500SC	80	32
SM8041552TP	100	81	SM8061612TP	22	28	WP0320500SC	84	32
SM8050412TP	4	79	SM8081652TP	6	10	WP0320500SC	94	93
SM8050412TP	78	5	SM9040500SN	132	26	WP0320500SC	118	54
SM8050412TP	118	61	SM9062553SC	132	46	WP0320500SC	124	21
SM8050412TP	126	13	SM9065003SC	132	44	WP0320501SC	110	45
SM8050592TP	138	10	SM9082503SE	140	51	WP0350516SD	12	46
SM8050602TP	92	3	SM9085553SC	142	12	WP0371016SD	24	46
SM8050602TP	102	36	SM9103513SC	138	36	WP0371016SD	28	46
SM8050612TP	10	7	SQ2050453MZ	22	13	WP0410516SD	56	35
SM8050612TP	12	39	SQ2050453MZ	24	28	WP0430800SD	4	84
SM8050612TP	18	20	SQ2050453MZ	28	28	WP0430800SD	36	25
SM8050612TP	38	20	SQ2060451MZ	22	14	WP0430800SD	50	3
SM8050612TP	116	21	SS1060610SP	100	84	WP0430801SC	110	27
SM8050612TP	148	65	SS1060610SP	124	15	WP0431005SP	108	7
SM8050812TP	24	41	SS5090210SP	108	8	WP0450000SD	10	29
SM8050812TP	28	41	SS5091020SP	12	40	WP0450000SD	16	9
SM8051002TP	2	9	SS5110810SP	18	32	WP0450000SD	38	8
SM8051002TP	26	56	SS6080320SP	4	49	WP0450846SP	4	89
SM8051002TP	30	56	SS6080320SP	150	36	WP0450846SP	118	72
SM8051002TP	138	11	SS6090520SP	12	44	WP0480856SP	18	33
SM8060550TP	24	23	SS6153012TP	26	50	WP0482086SD	48	46
SM8060550TP	28	23	SS6153012TP	30	50	WP0501016SC	40	26

NUMERICAL INDEX OF PARTS

PART NO	PAGE	REF NO.	PART NO	PAGE	REF NO.
WP0501016SC	46	50	WS0310002KN	110	22
WP0501016SD	4	88	WS0451040KP	44	26
WP0510516SD	118	66	WS0510002KN	64	29
WP0522016SH	94	71	WS0510002KR	100	78
WP0531000SC	48	28	WS0820002KN	22	34
WP0531000SC	112	62	WS1643202KR	64	26
WP0531000SD	16	3	WZ1052010KP	44	5
WP0550800SP	24	37	WZ2640310KH	94	78
WP0550800SP	28	37			
WP0550800SP	100	79			
WP0551016SH	44	31			
WP0553216SD	56	27			
WP0611626SP	100	54			
WP0612066SP	90	49			
WP0621016SD	26	51			
WP0621016SD	30	51			
WP0621026SP	148	75			
WP0641600SC	88	35			
WP0641601SC	2	65			
WP0641601SC	4	65			
WP0641601SC	40	44			
WP0641601SC	44	10			
WP0651001SC	126	24			
WP0651001SC	138	33			
WP0651001SC	142	41			
WP0651646SC	128	5			
WP0820526SD	140	79			
WP0841600SC	142	25			
WP0841600SD	26	53			
WP0841600SD	30	53			
WP0841600SE	140	52			
WP0841601SC	4	63			
WP0841601SC	22	33			
WP0841601SC	40	55			
WP0841601SC	42	55			
WP0841601SC	68	9			
WP0871602SE	48	19			
WP1020616SD	44	4			
WP1021016SD	44	3			
WP1052001SC	138	37			
WP1052001SC	142	47			
WP1202016SD	130	3			
WP1502500SC	98	26			
WP1612616SE	64	25			
WS0310002KN	94	92			