

MODEL : MO-6700DA SUBCLASSES

List No : 1433-05

PARTS LIST

Published:09/10/2017

CONTENTS

| | |
|--|----|
| MO-6704DA-0A4-150..... | 1 |
| MO-6704DA-0A5-150..... | 3 |
| MO-6712DA-DF6-50F | 5 |
| MO-6714DA-BB6-30P,MO-6714DA-BD6-30P,MO-6714DA-BE6-30P | 7 |
| MO-6714DA-BE6-327/S162..... | 9 |
| MO-6714DA-BD6-347/G-39/Q141,MO-6714DA-BE6-347/G-39/Q141..... | 13 |
| MO-6704DA-0E4-40H..... | 15 |
| MO-6705DA-0D4-210/L121 | 17 |
| MO-6714DA-BE6-24H/G-39/Q141,MO-6714DA-BD6-34H/G-39/Q141,MO-6714DA-BE6-34H/.. | 19 |
| G-39/Q141,MO-6714DA-BE6-44H/G-39/Q141,MO-6714DA-BD6-24H/G-39/Q141 | |
| MO-6714DA-BE6-H20,MO-6714DA-BE6-40H..... | 21 |
| MO-6704DA-0E4-307,MO-6704DA-0F4-307..... | 23 |
| MO-6704DA-0F6-50H..... | 25 |
| MO-6716DA-DE4-30P,MO-6716DA-FF4-30P | 27 |
| MO-6745DA-FF4-360/N077 | 29 |
| MO-6716DA-DE4-40H,MO-6716DA-DE4-40H/E35,MO-6716DA-DE6-40H | 33 |
| MO-6716DA-FF6-40H | 35 |
| MO-6716DA-FF6-50H,MO-6716DA-FH6-50H | 37 |
| MO-6716DA-FF6-42H/S159 (1)..... | 39 |
| MO-6716DA-FF6-42H/S159 (2)..... | 41 |
| MO-6743DA-1D6-40H | 45 |
| MO-6743DA-2D6-40H | 49 |
| MO-6716DA-DE6-307,MO-6716DA-DF4-307 | 53 |
| MO-6716DA-FF6-307..... | 55 |
| MO-6714DA-BE6-207,MO-6714DA-BD6-207..... | 57 |
| HOW TO MAKE USE OF THIS PARTS LIST | 59 |

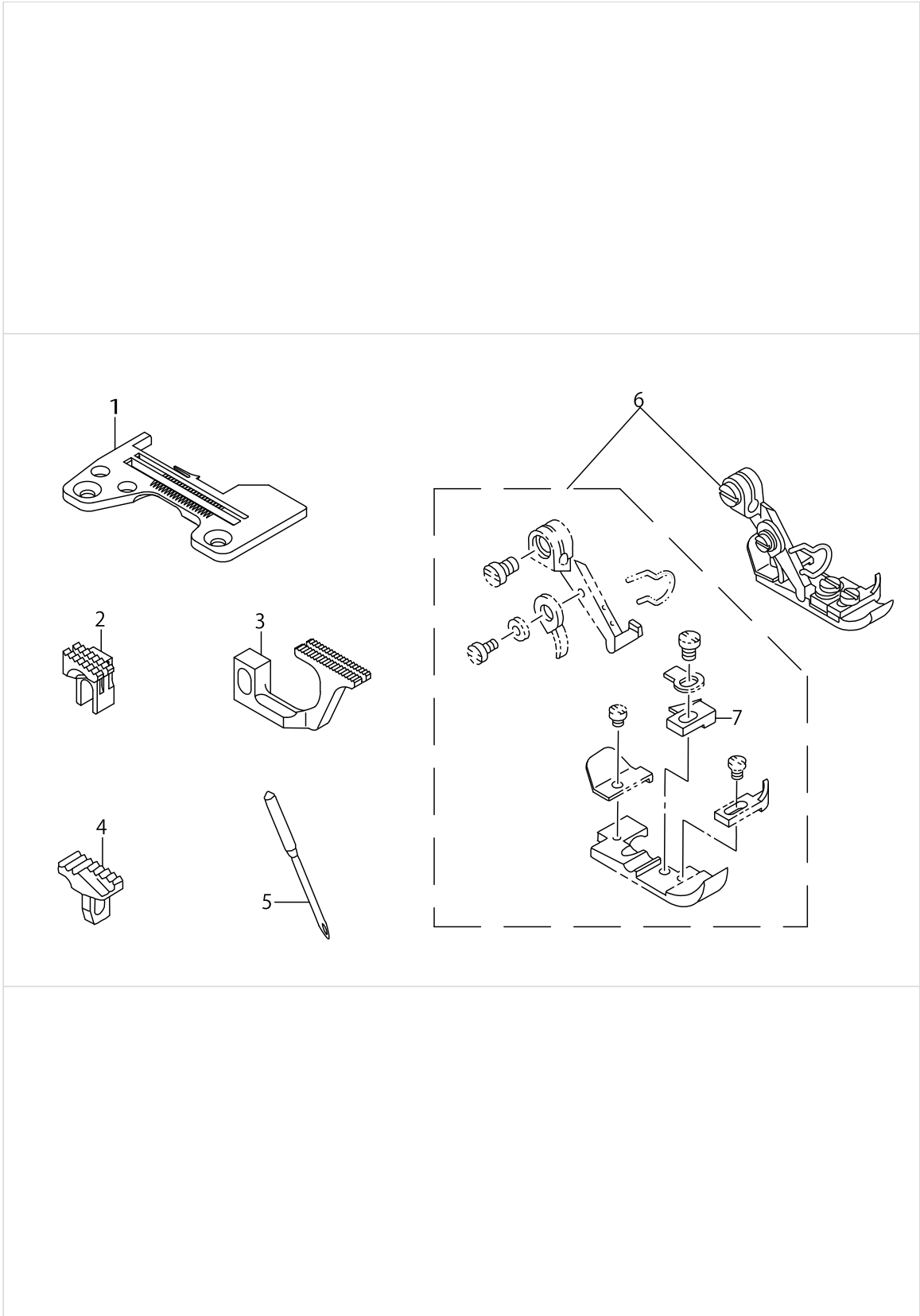

MO-6704DA-0A4-150

| No. | Parts No. | Parts name | Remarks | Level | Cons | Qty |
|-----|-------------|----------------------|---------|-------|------|-----|
| 1 | R4200J6AC00 | THROAT PLATE | | | | 1 |
| 2 | 11898905 | MAIN FEED DOG | | | | 1 |
| 3 | 11899002 | DEFERENTIAL FEED DOG | | | | 1 |
| 4 | 11887007 | AUXILIARY FEED DOG | | | | 1 |
| 5 | MDC100B0800 | NEEDLE DCX1 #8 | | | | 1 |
| 6 | 11876067 | PRESSER FOOT ASM. | | | | 1 |
| 7 | 11792900 | STITCH TONGUE | | * | | 1 |

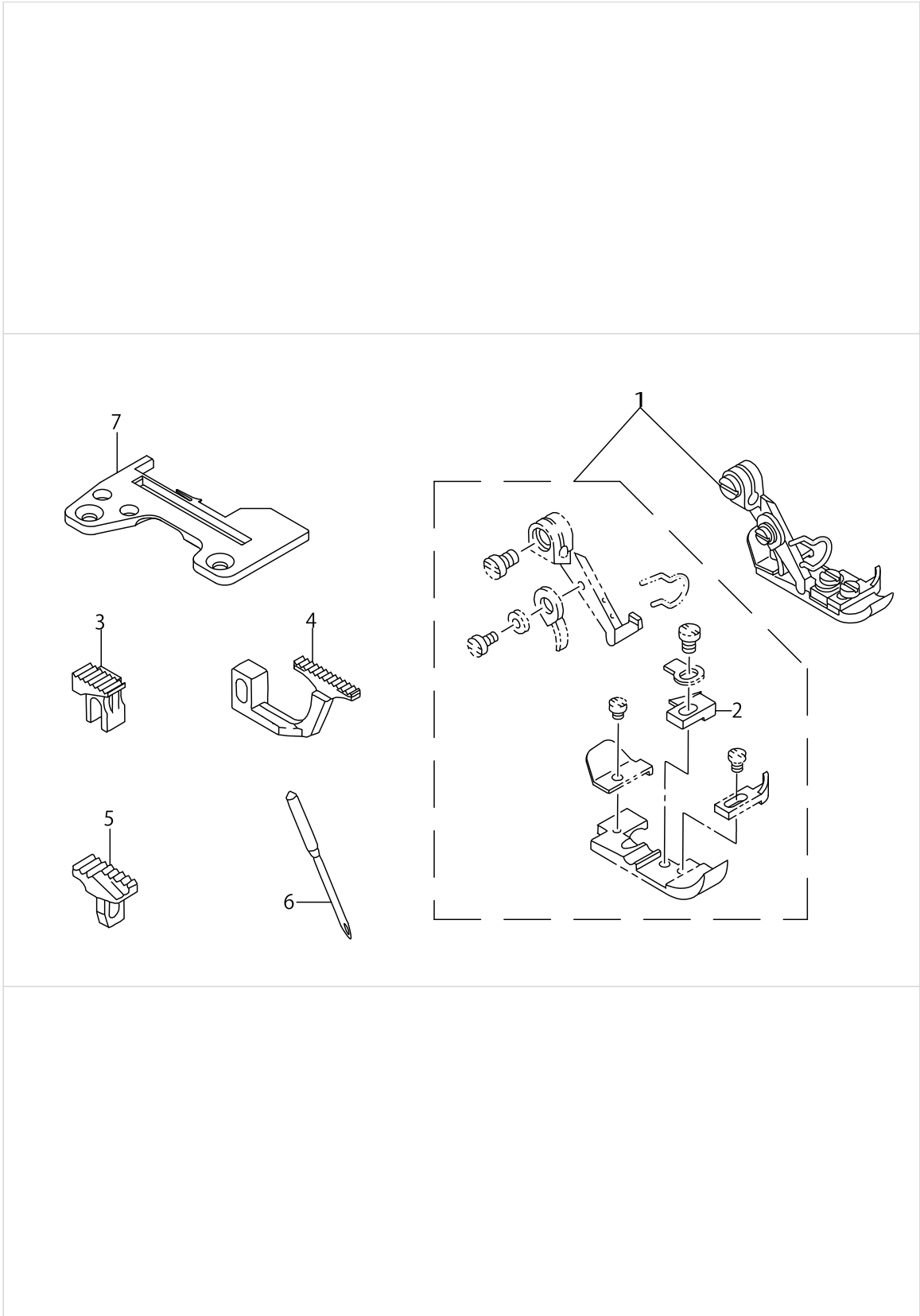

MO-6704DA-0A5-150

| No. | Parts No. | Parts name | Remarks | Level | Cons | Qty |
|-----|-------------|-----------------------|---------|-------|------|-----|
| 1 | 11876067 | PRESSER FOOT ASM. | | | | 1 |
| 2 | 11792900 | STITCH TONGUE | | * | | 1 |
| 3 | 11882008 | MAIN FEED DOG | | | | 1 |
| 4 | 11885001 | DIFFERENTIAL FEED DOG | | | | 1 |
| 5 | 11887007 | AUXILIARY FEED DOG | | | | 1 |
| 6 | MDC100B0800 | NEEDLE DCX1 #8 | | | | 1 |
| 7 | R4100J6AC00 | THROAT PLATE | | | | 1 |

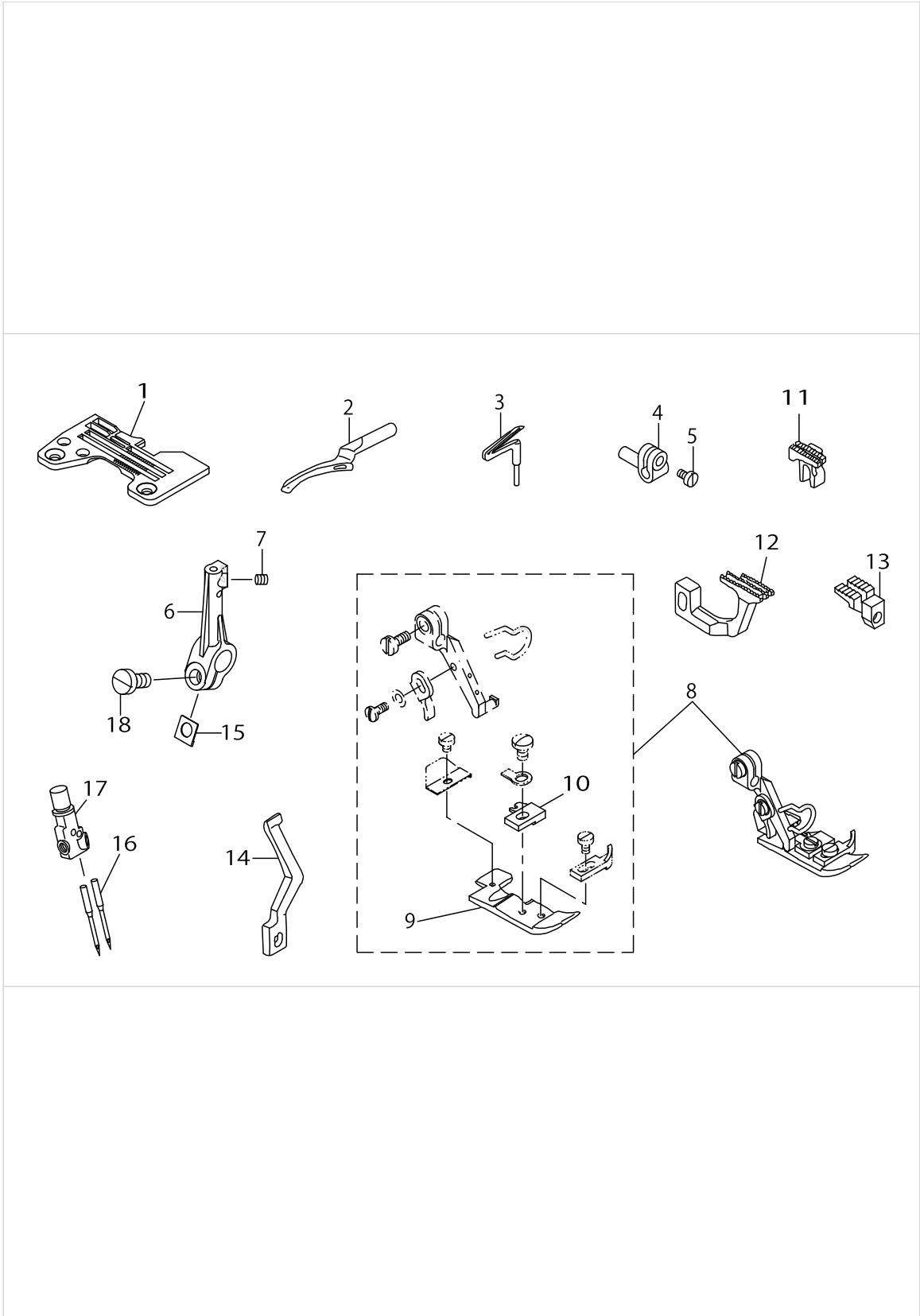

MO-6712DA-DF6-50F

| No. | Parts No. | Parts name | Remarks | Level | Cons | Qty |
|-----|-------------|--------------------------|---------|-------|------|-----|
| 1 | R4308J6FE0B | THROAT PLATE | | | | 1 |
| 2 | 11996600 | UPPER LOOPER | | | | 1 |
| 3 | 11995206 | LOWER LOOPER | | | | 1 |
| 4 | 11544707 | UPPER LOOPER SUPPORT ARM | | | | 1 |
| 5 | SS6080410SP | SCREW 1/8-44 L=4 | | | | 1 |
| 6 | 12123709 | LOWER LOOPER SUPPORT ARM | | | | 1 |
| 7 | SS8110422TP | SCREW 11/64-40 L=4 | | | | 1 |
| 8 | 11877164 | PRESSER FOOT ASM. | | | | 1 |
| 9 | 11790508 | PRESSER FOOT | | * | | 1 |
| 10 | 11790607 | STITCH TONGUE | | * | | 1 |
| 11 | 11882503 | MAIN FEED DOG | | | | 1 |
| 12 | 11790706 | DIFFERENTIAL FEED DOG | | | | 1 |
| 13 | 11987005 | AUXILIARY FEED DOG | | | | 1 |
| 14 | 11890407 | NEEDLE GUARD | | | | 1 |
| 15 | 13129309 | WASHER | | | | 1 |
| 16 | MDC270B1400 | NEEDLE DCX27 #14 | | | | 2 |
| 17 | 12149407 | NEEDLE CLAMP, 2-NEEDLE | | | | 1 |
| 18 | SS9151210TP | SCREW 15/64-28 L=11.8 | | | | 1 |

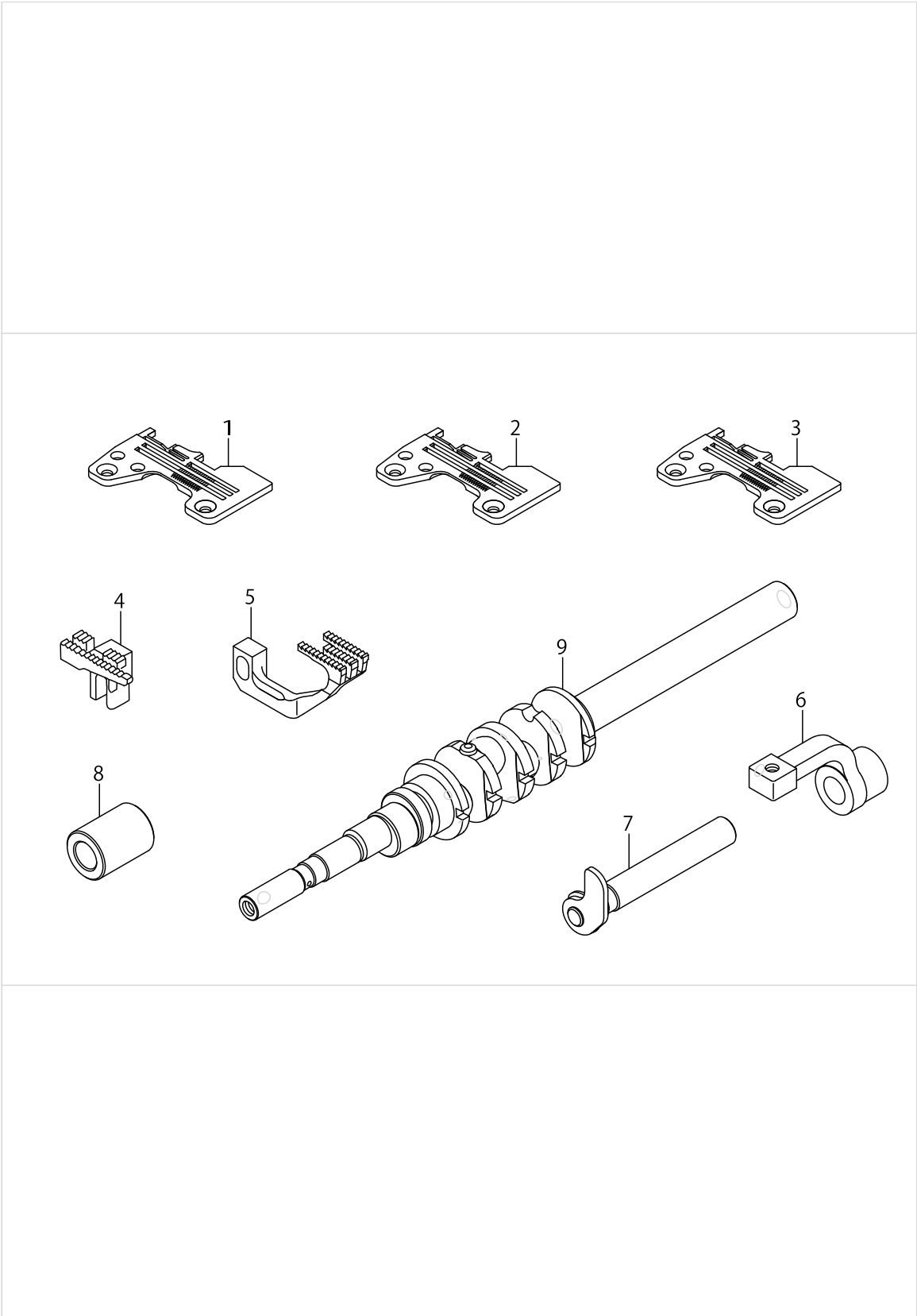

MO-6714DA-BB6-30P,MO-6714DA-BD6-30P,MO-6714DA-BE6-30P

| No. | Parts No. | Parts name | Remarks | Level | Cons | Qty |
|-----|-------------|-----------------------|-----------------------|-------|------|-----|
| 1 | R4305J6BE0A | THROAT PLATE | FOR MO-6714DA-BB6-30P | | | 1 |
| 2 | R4305J6DE0A | THROAT PLATE | FOR MO-6714DA-BD6-30P | | | 1 |
| 3 | R4305J6EE0B | THROAT PLATE | FOR MO-6714DA-BE6-30P | | | 1 |
| 4 | 12171500 | MAIN FEED DOG | | | | 1 |
| 5 | 12172003 | DIFF,FEED DOG | | | | 1 |
| 6 | 12115515 | PRESSER SHAFT ARM | | | | 1 |
| 7 | 12115655 | PRESSER SHAFT ASM. | | | | 1 |
| 8 | 12115812 | PRESSER SHAFT METAL | | | | 1 |
| 9 | 40032592 | MAIN SHAFT ASM. (30P) | | | | 1 |

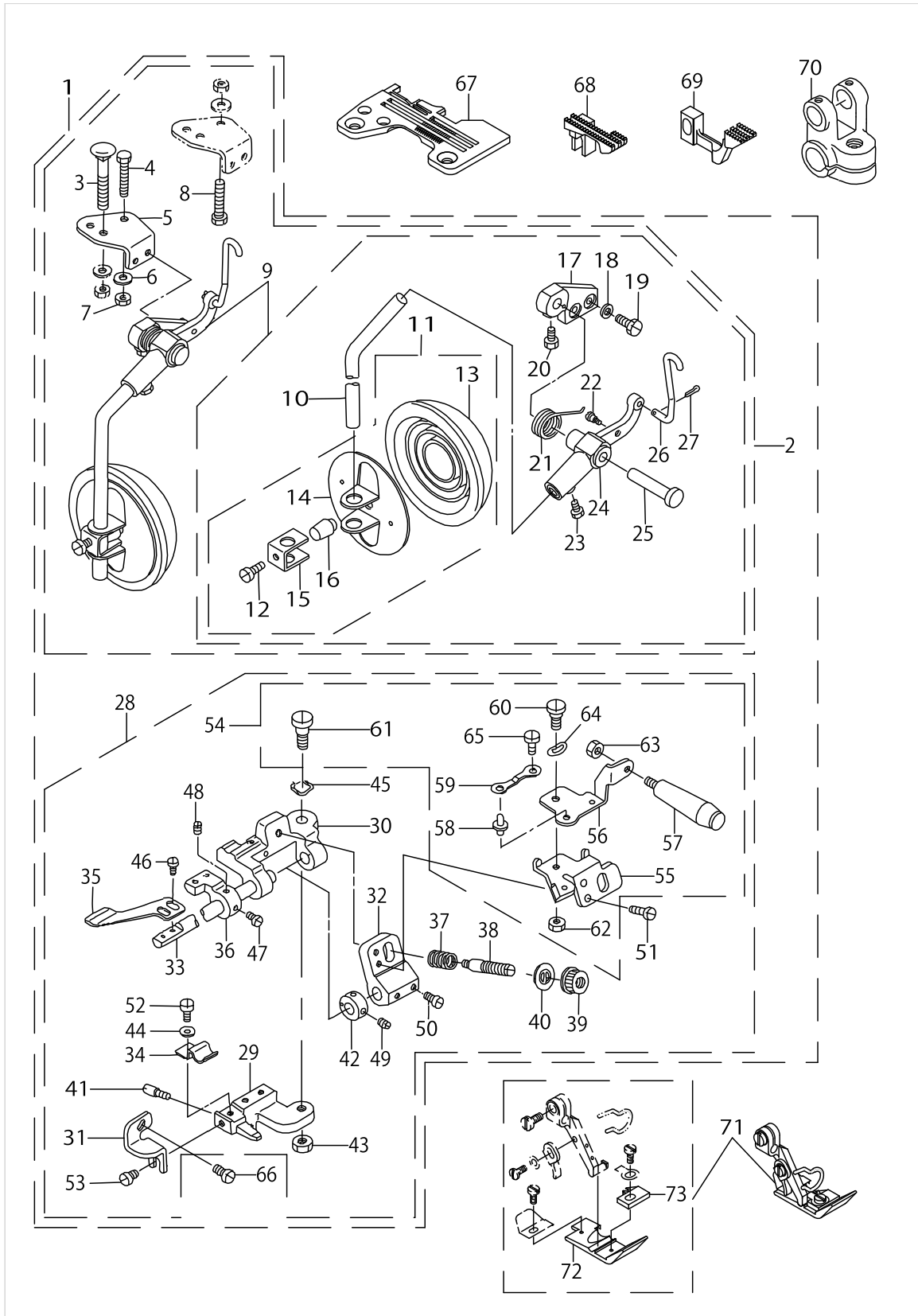

| No. | Parts No. | Parts name | Remarks | Level | Cons | Qty |
|-----|-------------|--------------------------------|---|-------|------|-----|
| 1 | MAS162000A0 | GATHERING DEVICE ASM. | | | | 1 |
| 2 | MAS107010A0 | KNEE OPERATING DEVICE ASM. | | * | | 1 |
| 3 | MAS10704000 | BOLT | FOR SEMI-SUNKEN TYPE TABLE (FOR EXPORT) | * | | 1 |
| 4 | SM9083013SC | SCREW M8 L=30 | FOR SEMI-SUNKEN TYPE TABLE | * | | 1 |
| 5 | MAS10701000 | INSTALLING PLATE | | * | | 1 |
| 6 | WP0850002SC | WASHER 8.5X18X1.6 | FOR SEMI-SUNKEN TYPE TABLE | * | | 1 |
| 7 | NM6080600SM | NUT M8 | FOR SEMI-SUNKEN TYPE TABLE | * | | 1 |
| 8 | SM9084533SC | SCREW M8 L=45 | FOR FULLY-SUNKEN TYPE TABLE | * | | 2 |
| 9 | MAS107010C0 | KNEE PRESS PLATE ASM. | | * | | 1 |
| 10 | MAS10702000 | ROD | | * | | 1 |
| 11 | 11023751 | KNEE PRESS PLATE ASM. | | * | | 1 |
| 12 | SM9061203SE | SCREW M6 L=12 | | * | | 1 |
| 13 | 22934509 | KNEE PAD PLATE COVER | | * | | 1 |
| 14 | 22934202 | KNEE PAD PLATE | | * | | 1 |
| 15 | 22934301 | KNEE PAD PLATE SUPPORT | | * | | 1 |
| 16 | 22934400 | KNEE PAD PLATE RUBBER | | * | | 1 |
| 17 | MAS10501000 | LEVER INSTALLING BASE | | * | | 1 |
| 18 | WP0740516SP | WASHER 7.4X11.8X0.5 | | * | | 2 |
| 19 | SS9681610TP | SCREW 9/32-28 L=16 | | * | | 2 |
| 20 | SS9151210TP | SCREW 15/64-28 L=11.8 | | * | | 1 |
| 21 | MAS10503000 | SPRING | | * | | 1 |
| 22 | SD0550501SP | HINGE SCREW D=5.5 H=5 | | * | | 1 |
| 23 | SS9151210TP | SCREW 15/64-28 L=11.8 | | * | | 1 |
| 24 | MAS10502000 | LEVER | | * | | 1 |
| 25 | MAS10504000 | PIN | | * | | 1 |
| 26 | MAS10703000 | CONNECTING ROD | | * | | 1 |
| 27 | PD02010000D | SPLIT PIN 1.8X10 | | * | | 1 |
| 28 | MAS162010A0 | PEDAL SHIRRING ATTACHMENT ASM. | | * | | 1 |
| 29 | MAS15901000 | PRESSER PLATE BASE | | * | | 1 |
| 30 | MAS15902000 | SWING BASE | | * | | 1 |
| 31 | MAS15903000 | BRACKET | | * | | 1 |
| 32 | MAS15904000 | ARM | | * | | 1 |
| 33 | MAS15905000 | SHAFT | | * | | 1 |
| 34 | MAS15911000 | SPRING | | * | | 1 |
| 35 | MAS05208000 | INTERMITTENT SHIRRING PLATE | | * | | 1 |
| 36 | MAS05212000 | PIPING MOUNTING BLOCK | | * | | 1 |
| 37 | MAS05205000 | SPRING | | * | | 1 |
| 38 | B3105804000 | TENSION POST | | * | | 1 |
| 39 | B3116125000 | TENSION NUT | | * | | 1 |
| 40 | B3120125000 | ROTATING STOPPER | | * | | 1 |
| 41 | MAS05202000 | SCREW | | * | | 1 |
| 42 | CS0790811SP | THRUST COLLAR D=7.94 W=8 | | * | | 1 |
| 43 | NS6160520SP | NUT 1/4-24 | | * | | 1 |
| 44 | WP0480856SP | WASHER 4.8X8.4X0.8 | | * | | 1 |
| 45 | WZ0850302K0 | WAVED WASHER 8.5X12.5X0.3 | | * | | 1 |
| 46 | SS6090650SP | SCREW 9/64-40 L=6 | | * | | 2 |

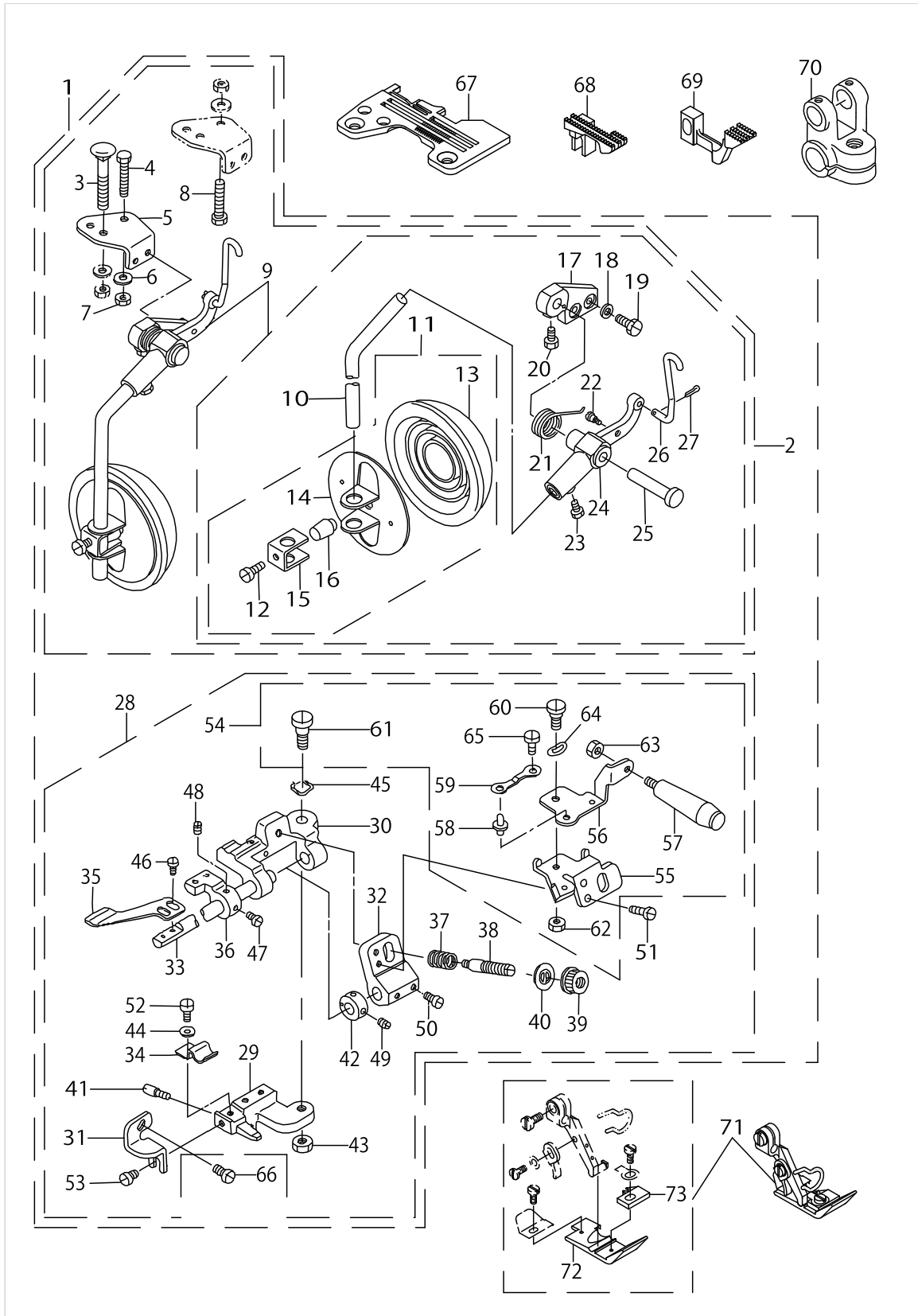

| No. | Parts No. | Parts name | Remarks | Level | Cons | Qty |
|-----|-------------|-----------------------------|---------|-------|------|-----|
| 47 | SS6110650TP | SCREW 11/64-40 L=5.5 | | * | | 1 |
| 48 | SS8110520TP | SCREW 11/64-40 L= 4.5 | | * | | 1 |
| 49 | SS8110520TP | SCREW 11/64-40 L= 4.5 | | * | | 2 |
| 50 | SS6110710TP | SCREW 11/64-40 L= 6.5 | | * | | 2 |
| 51 | SS4090715SP | SCREW 9/64-40 L=7 | | * | | 2 |
| 52 | SS7110710SP | SCREW 11/64-40 L=7 | | * | | 1 |
| 53 | SS7110720SP | SCREW 11/64-40 L=7 | | * | | 1 |
| 54 | MAS159060A0 | LIFTING ARM ASM. | | * | | 1 |
| 55 | MAS15906000 | LIFTING ARM | | * | | 1 |
| 56 | MAS15907000 | MANUAL LEVER ARM | | * | | 1 |
| 57 | MAS15915000 | MANUAL LEVER | | * | | 1 |
| 58 | MAL12115000 | ARM FIXING PLATE STOPPER | | * | | 1 |
| 59 | MAL12116000 | FIXING PLATE STOPPER SPRING | | * | | 1 |
| 60 | SD0600352SP | HINGE SCREW | | * | | 1 |
| 61 | SD0790801SP | HINGE SCREW D=7.94 H=8 | | * | | 1 |
| 62 | NS6110350SP | NUT 11/64-40 | | * | | 1 |
| 63 | NM6050001SP | NUT M5 | | * | | 1 |
| 64 | WZ0640312K0 | WAVED WASHER | | * | | 1 |
| 65 | SS7110340SP | SCREW 11/64-40 L= 3.2 | | * | | 1 |
| 66 | SS7110840SP | SCREW 11/64-40 L=7.8 | | * | | 1 |
| 67 | R4305J6EE0A | THROAT PLATE | | | | 1 |
| 68 | 11883402 | MAIN FEED DOG | | | | 1 |
| 69 | 12171807 | DIFFERENTIAL FEED DOG | | | | 1 |
| 70 | 12119210 | FORKED CRANK | | | | 1 |
| 71 | 11879368 | PRESSER FOOT ASM. | | | | 1 |
| 72 | 11974102 | PRESSER FOOT | | * | | 1 |
| 73 | B150981400P | STITCH TONGUE | | * | | 1 |

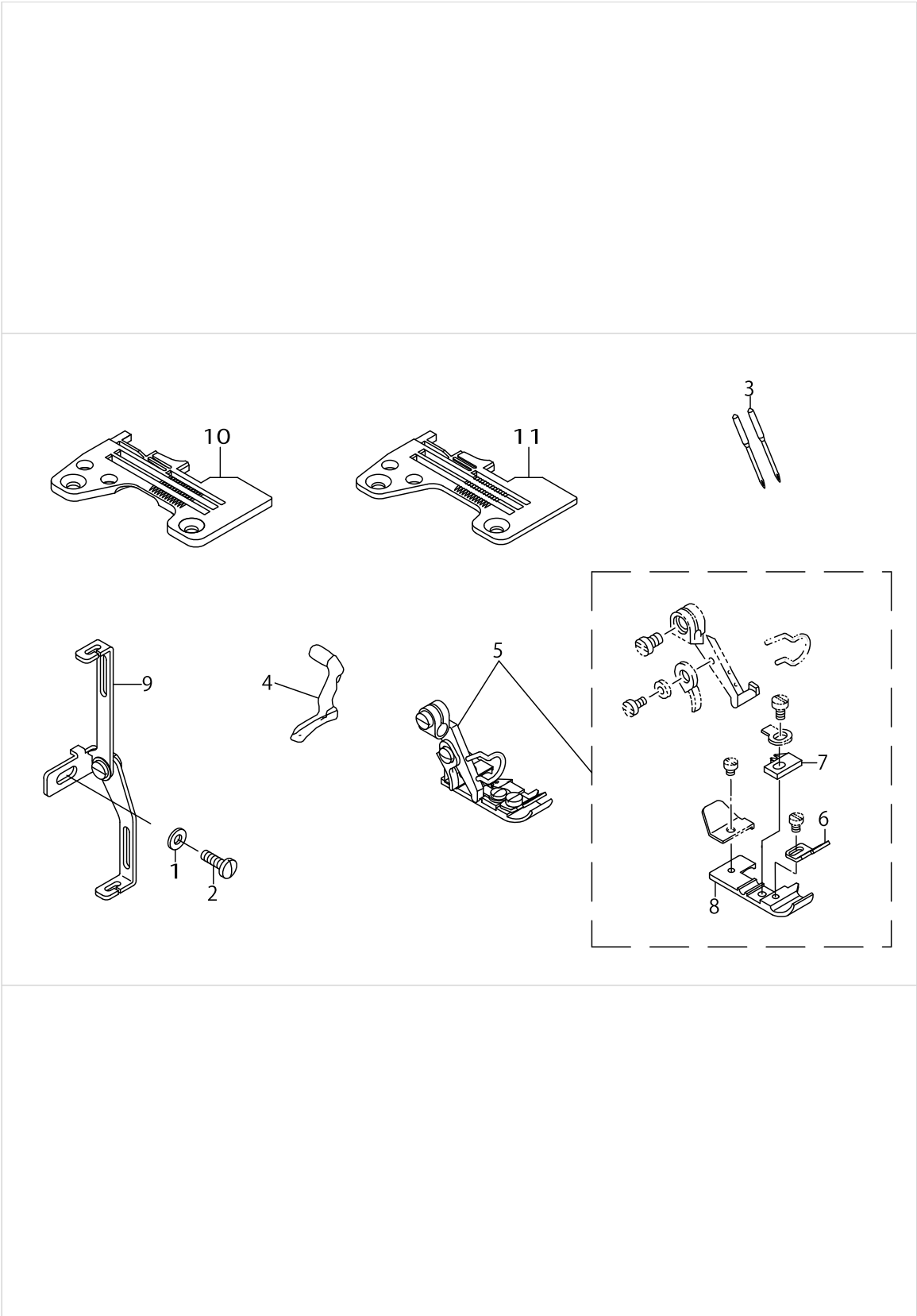

MO-6714DA-BD6-347/G-39/Q141,MO-6714DA-BE6-347/G-39/Q141

| No. | Parts No. | Parts name | Remarks | Level | Cons | Qty |
|-----|-------------|----------------------|---------------------------------|-------|------|-----|
| 1 | WP0371016SD | WASHER 3.7X8X1 | | | | 1 |
| 2 | SS7091110TP | SCREW 9/64-40 L=10.5 | | | | 1 |
| 3 | MDC270B1400 | NEEDLE DCX27 #14 | | | | 2 |
| 4 | 12176103 | UPPER LOOPER | | | | 1 |
| 5 | 12152963 | PRESSER FOOT ASM. | | | | 1 |
| 6 | 12160909 | TAPE GUIDE | | * | | 1 |
| 7 | 12160305 | STITCH TONGUE | | * | | 1 |
| 8 | 12158002 | PRESSER FOOT | | * | | 1 |
| 9 | MAQ141000A0 | TAPE GUIDE ASM. | | | | 1 |
| 10 | R4305J6DE00 | THROAT PLATE | FOR MO-6714DA-BD6-347/G-39/Q141 | | | 1 |
| 11 | R4305J6EE00 | THROAT PLATE | FOR MO-6714DA-BE6-347/G-39/Q141 | | | 1 |

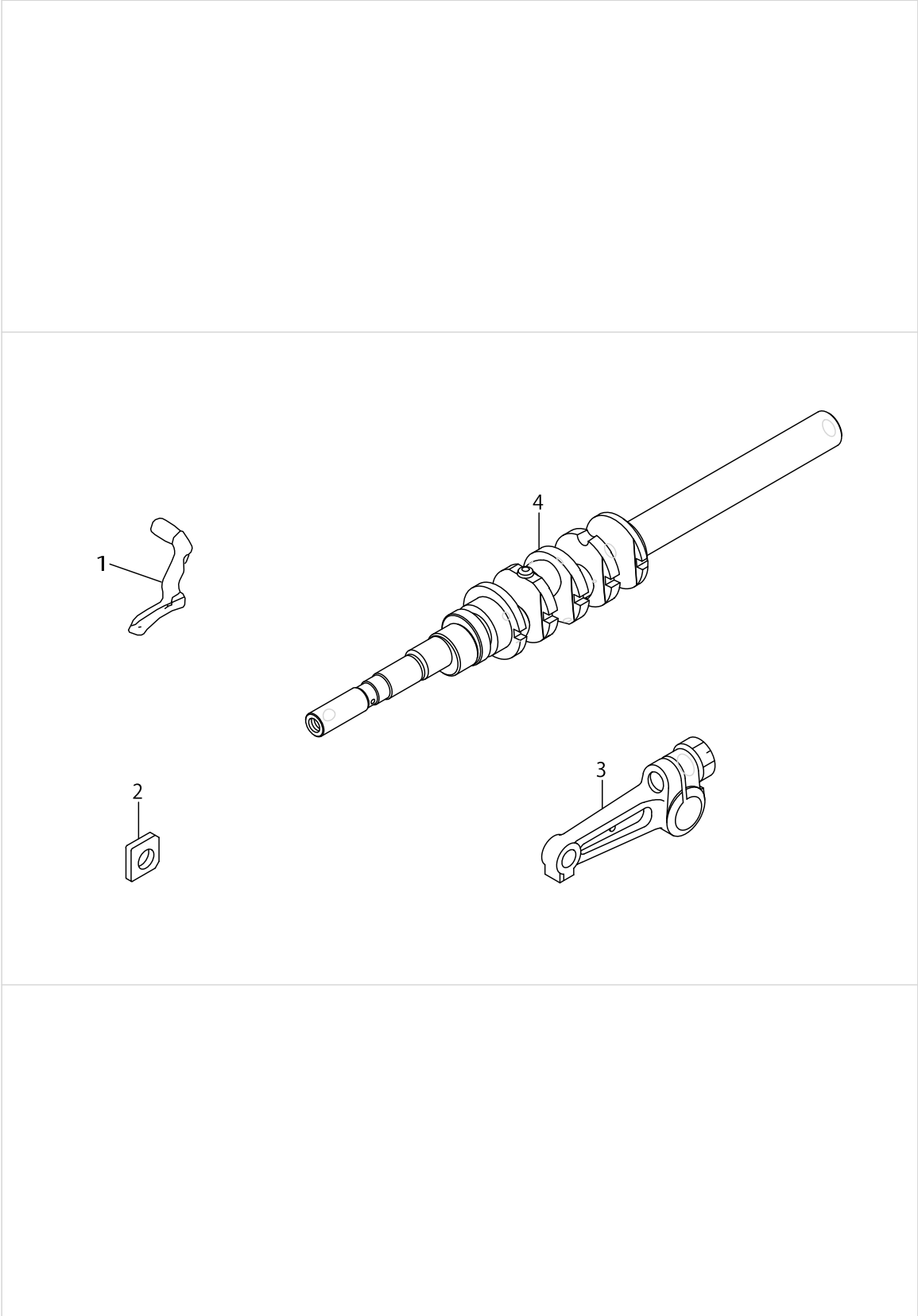

MO-6704DA-0E4-40H

| No. | Parts No. | Parts name | Remarks | Level | Cons | Qty |
|-----|-----------|-------------------------|---------|-------|------|-----|
| 1 | 11991908 | UPPER LOOPER | | | | 1 |
| 2 | 13132006 | GAUGE | | | | 1 |
| 3 | 13131156 | UPPER LOOPER ARM B ASM. | | | | 1 |
| 4 | 40023276 | MAIN SHAFT ASM. | | | | 1 |

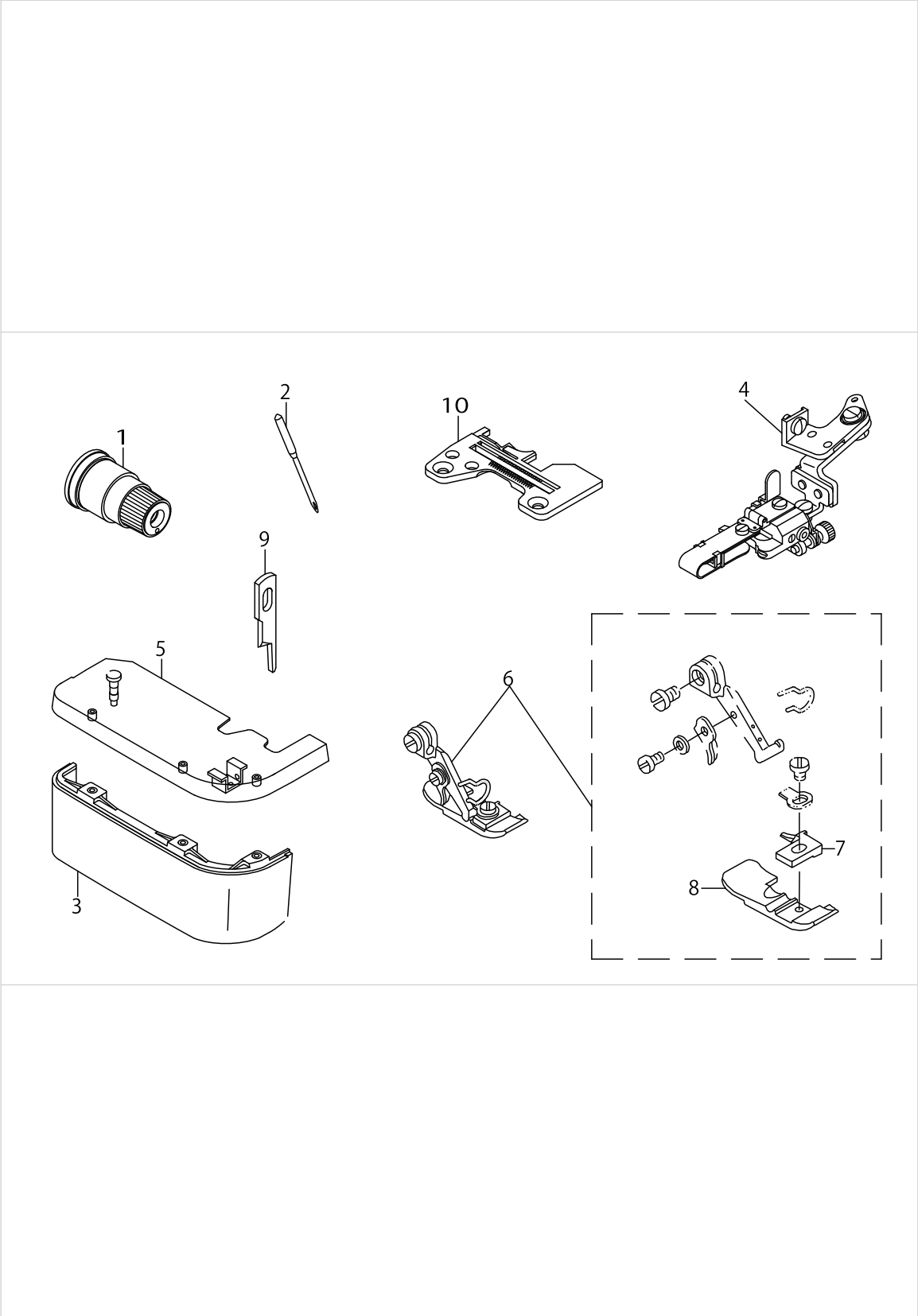

MO-6705DA-0D4-210/L121

| No. | Parts No. | Parts name | Remarks | Level | Cons | Qty |
|-----|-------------|--------------------------------|---------|-------|------|-----|
| 1 | 13138359 | THREAD TENSION SPRING JUNCTION | | | | 1 |
| 2 | MDC270B0900 | NEEDLE DCX27 #9 | | | | 1 |
| 3 | 12104709 | CLOTH PLATE COVER | | | | 1 |
| 4 | MAL121000A0 | SKIRT DRAGGING COMPL. | | | | 1 |
| 5 | 13106257 | CLOTH PLATE ASM. | | | | 1 |
| 6 | 11992161 | PRESSER FOOT ASM. | | | | 1 |
| 7 | 11874807 | STITCH TONGUE | | * | | 1 |
| 8 | 11992104 | PRESSER FOOT | | * | | 1 |
| 9 | 13150602 | KNIFE | | | | 1 |
| 10 | R4200J6DD00 | THROAT PLATE | | | | 1 |

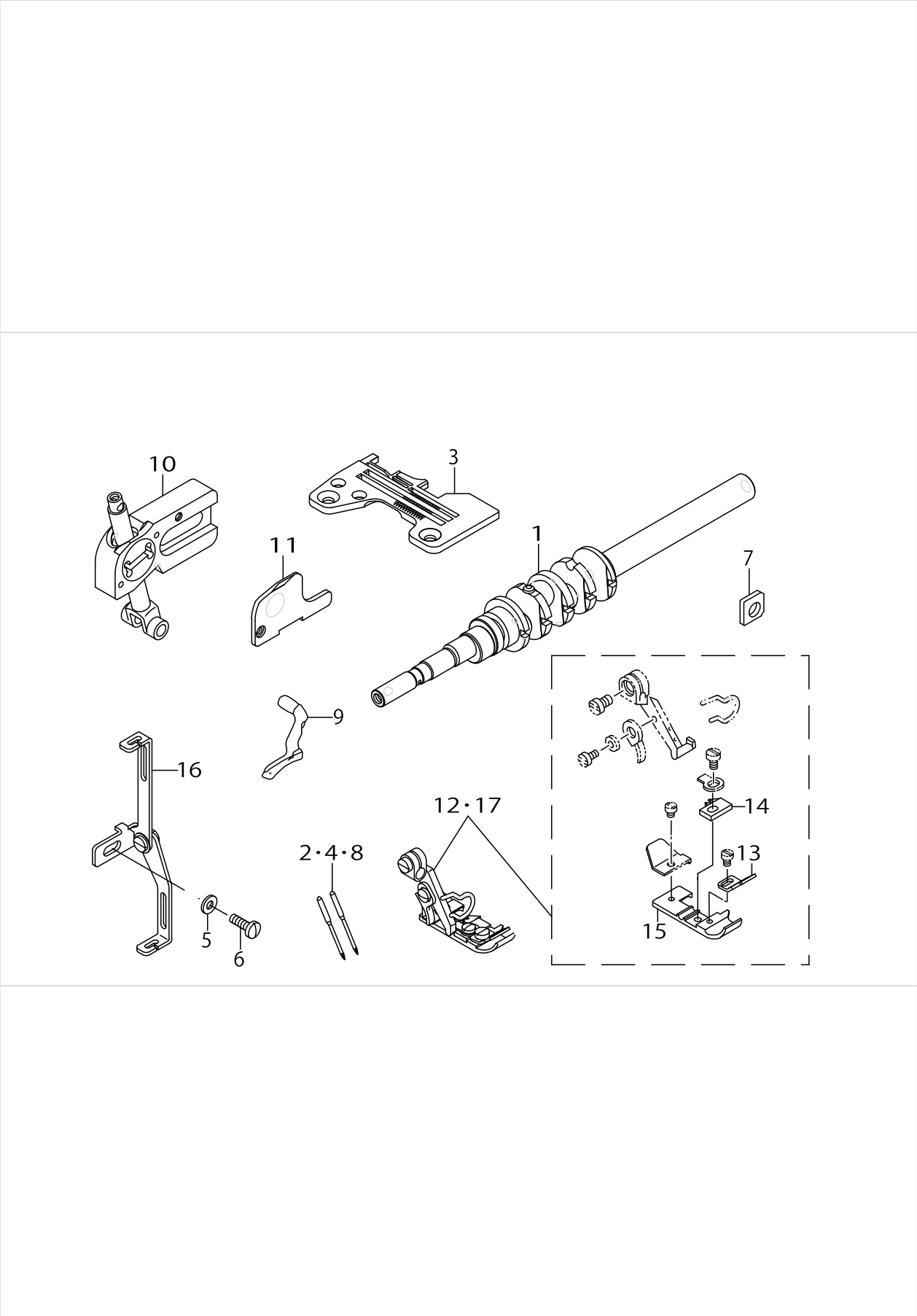

| No. | Parts No. | Parts name | Remarks | Level | Cons | Qty |
|-----|-------------|----------------------------|---|-------|------|-----|
| 1 | 40023276 | MAIN SHAFT ASM. | | | | 1 |
| 2 | MDC270B1100 | NEEDLE DCX27 #11 | FOR MO-6714DA-BD6-34H/G-39/- Q141, MO-6714DA-BE6-34H/G-39/Q141 | | | 2 |
| 3 | R4305J6DE00 | THROAT PLATE | EXCEPT MO-6714DA-BE6-24H/G-39/Q141 | | | 1 |
| 4 | MDC270B0900 | NEEDLE DCX27 #9 | FOR MO-6714DA-BE6-24H/G-39/- Q141, MO-6714DA-BD6-24H/G-39/Q141 | | | 2 |
| 5 | WP0371016SD | WASHER 3.7X8X1 | | | | 1 |
| 6 | SS7091110TP | SCREW 9/64-40 L=10.5 | | | | 1 |
| 7 | 13132006 | GAUGE | | | | 1 |
| 8 | MDC270B1400 | NEEDLE DCX27 #14 | FOR MO-6714DA-BE6-44H/G-39/Q141 | | | 2 |
| 9 | 12176103 | UPPER LOOPER | | | | 1 |
| 10 | 40032574 | GUIDE SUPPORT A ASM. | | | | 1 |
| 11 | 40004713 | UPPER LOOPER GUIDE COVER A | | | | 1 |
| 12 | 12152963 | PRESSER FOOT ASM. | | | | 1 |
| 13 | 12160909 | TAPE GUIDE | | * | | 1 |
| 14 | 12160305 | STITCH TONGUE | | * | | 1 |
| 15 | 12158002 | PRESSER FOOT | | * | | 1 |
| 16 | MAQ141000A0 | TAPE GUIDE ASM. | | | | 1 |
| 17 | 12152963 | PRESSER FOOT ASM. | | | | 1 |

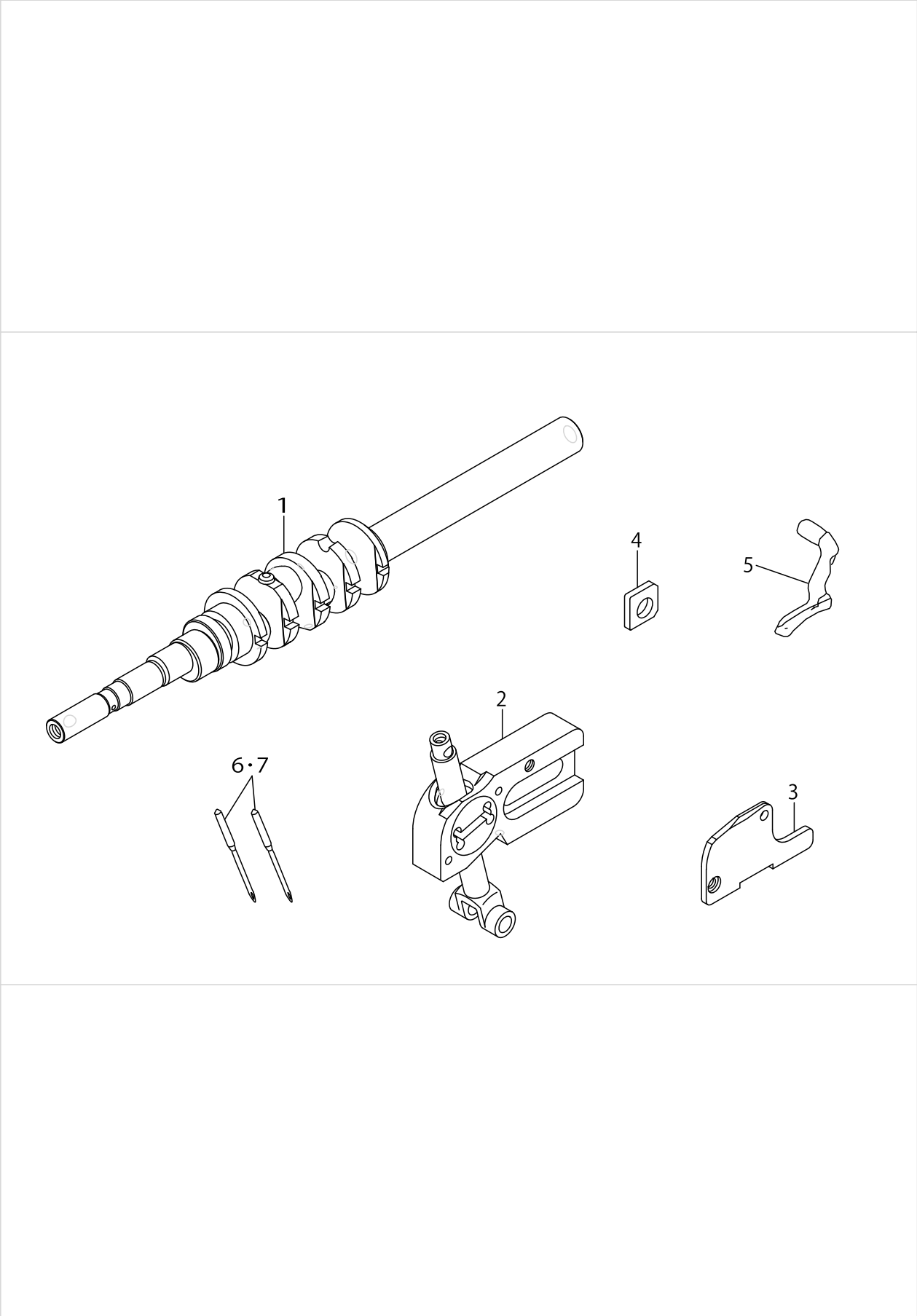

MO-6714DA-BE6-H20,MO-6714DA-BE6-40H

| No. | Parts No. | Parts name | Remarks | Level | Cons | Qty |
|-----|-------------|----------------------------|-----------------------|-------|------|-----|
| 1 | 40023276 | MAIN SHAFT ASM. | | | | 1 |
| 2 | 40032574 | GUIDE SUPPORT A ASM. | | | | 1 |
| 3 | 40004713 | UPPER LOOPER GUIDE COVER A | | | | 1 |
| 4 | 13132006 | GAUGE | | | | 1 |
| 5 | 12176103 | UPPER LOOPER | | | | 1 |
| 6 | MDC270B0904 | NEEDLE DCX27 #9-4EA | FOR MO-6714DA-BE6-20H | | | 1 |
| 7 | MDC270B0900 | NEEDLE DCX27 #9 | FOR MO-6714DA-BE6-20H | | | 2 |

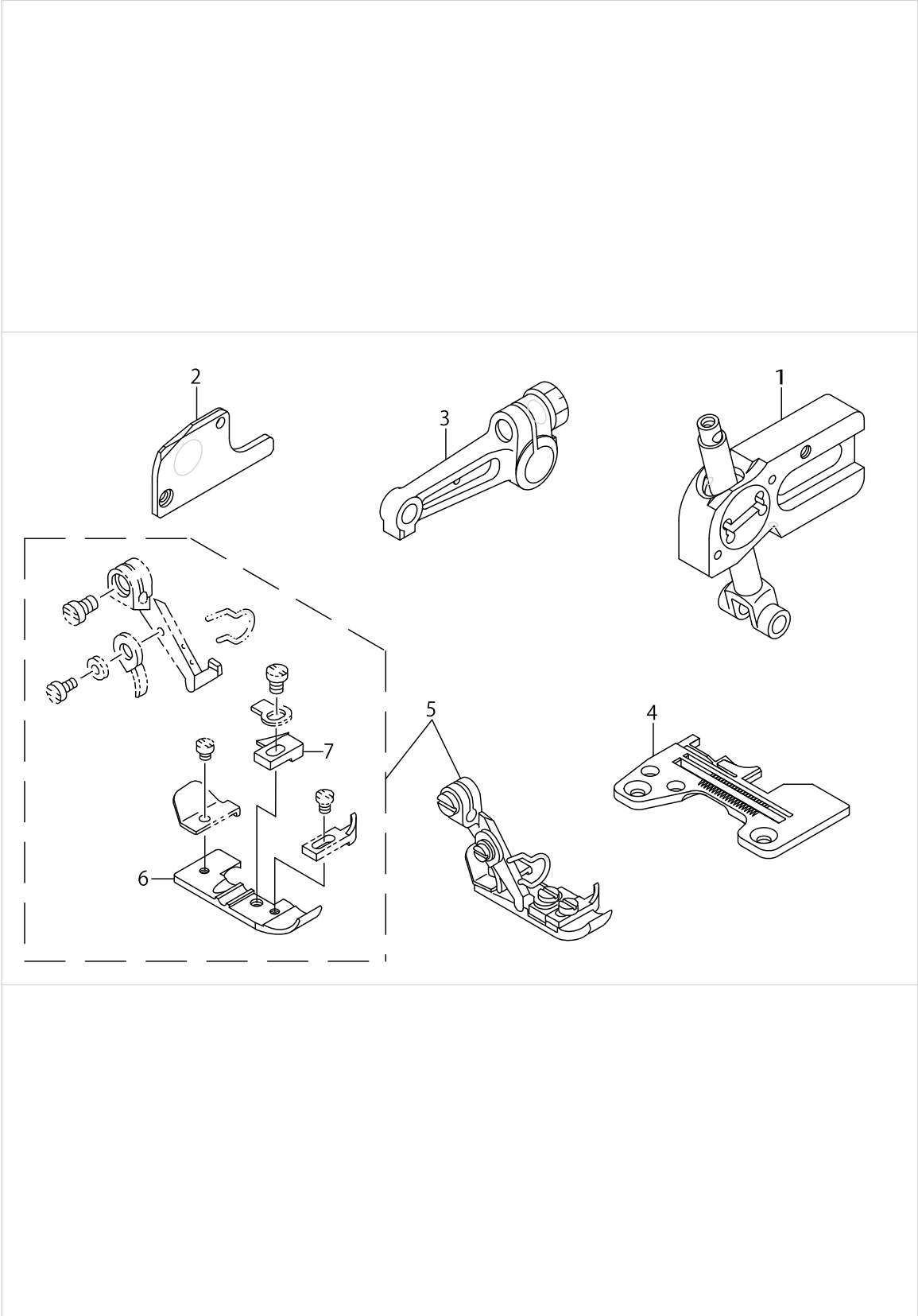

MO-6704DA-0E4-307,MO-6704DA-0F4-307

| No. | Parts No. | Parts name | Remarks | Level | Cons | Qty |
|-----|-------------|----------------------------|-----------------------|-------|------|-----|
| 1 | 40032578 | GUIDE SUPPORT B ASM | | | | 1 |
| 2 | 40004714 | UPPER LOOPER GUIDE COVER B | | | | 1 |
| 3 | 13131156 | UPPER LOOPER ARM B ASM. | | | | 1 |
| 4 | R4200J6FD00 | THROAT PLATE | FOR MO-6704DA-0F4-307 | | | 1 |
| 5 | 11876265 | PRESSER FOOT ASM. | FOR MO-6704DA-0F4-307 | | | 1 |
| 6 | B150781400P | PRESSER FOOT | | * | | 1 |
| 7 | B1509804C0A | STITCH TONGUE | | * | | 1 |

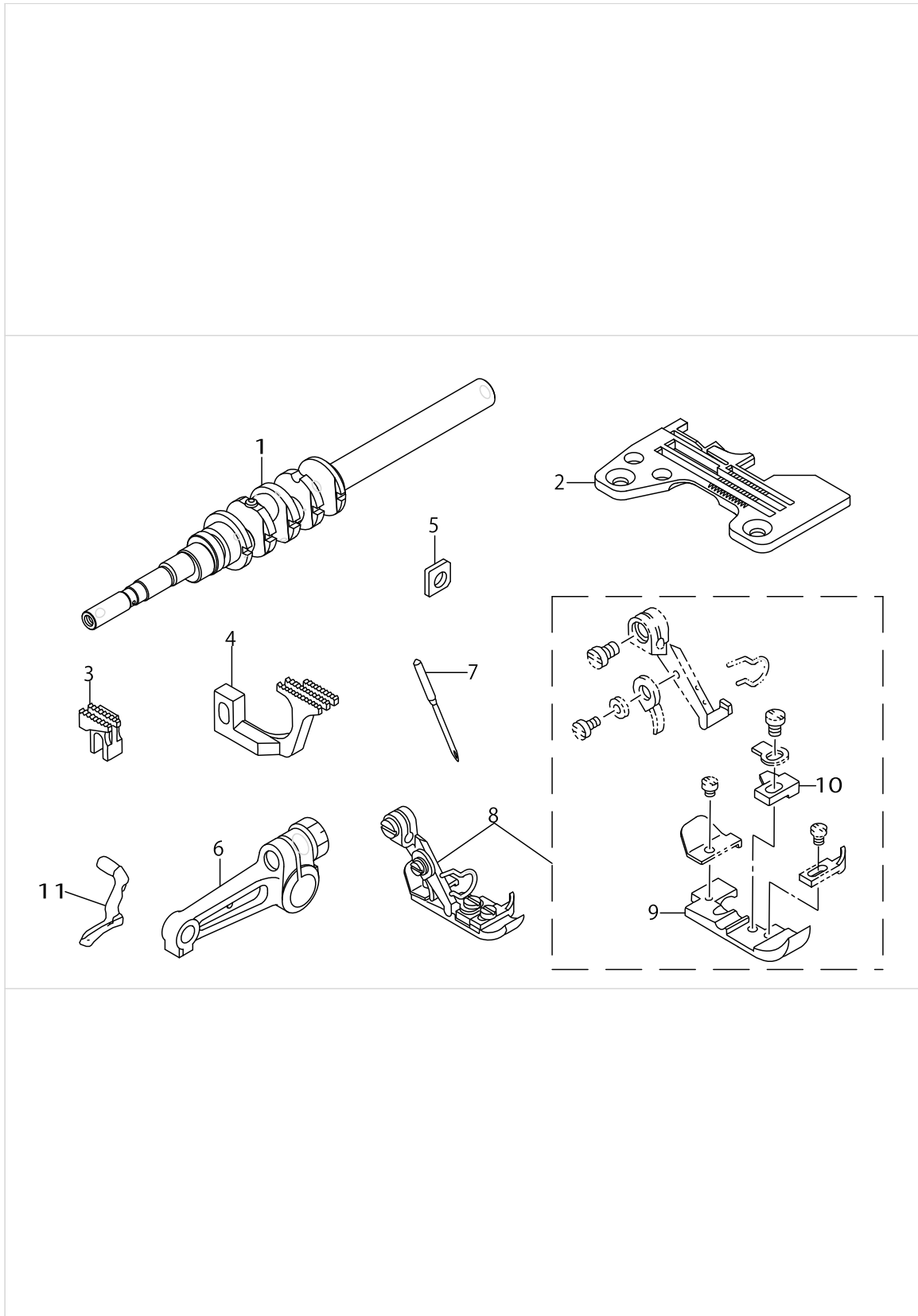

MO-6704DA-0F6-50H

| No. | Parts No. | Parts name | Remarks | Level | Cons | Qty |
|-----|-------------|-------------------------|---------|-------|------|-----|
| 1 | 40023276 | MAIN SHAFT ASM. | | | | 1 |
| 2 | R4300J6FE0B | THROAT PLATE | | | | 1 |
| 3 | 11883303 | MAIN FEED DOG | | | | 1 |
| 4 | 11885605 | DIFFERENTIAL FEED DOG | | | | 1 |
| 5 | 13132006 | GAUGE | | | | 1 |
| 6 | 13131156 | UPPER LOOPER ARM B ASM. | | | | 1 |
| 7 | MDC270B1400 | NEEDLE DCX27 #14 | | | | 1 |
| 8 | 11876463 | PRESSER FOOT ASM. | | | | 1 |
| 9 | 11873007 | PRESSER FOOT | | * | | 1 |
| 10 | B1509804C0A | STITCH TONGUE | | * | | 1 |
| 11 | 11991908 | UPPER LOOPER | | | | 1 |

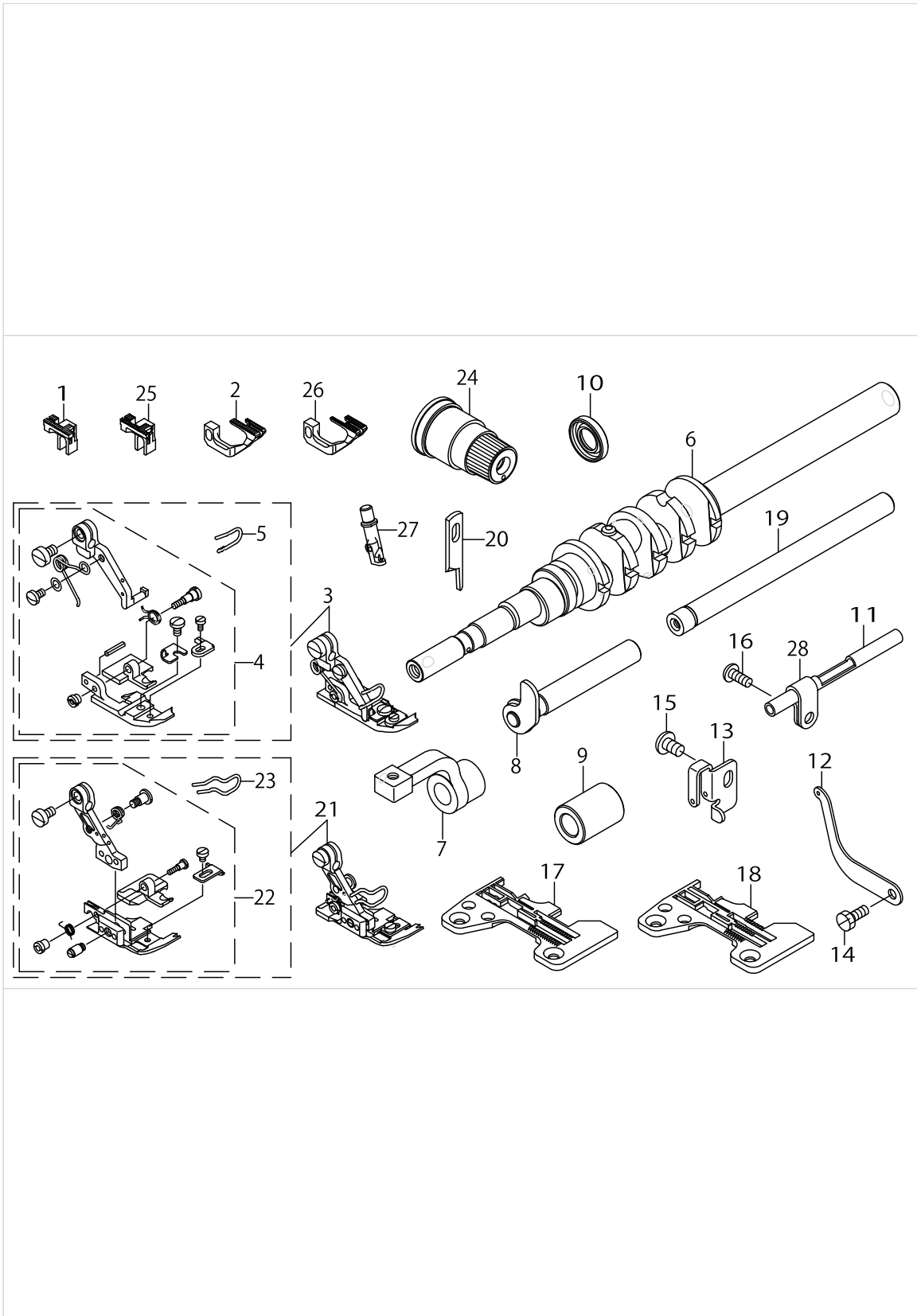

MO-6716DA-DE4-30P,MO-6716DA-FF4-30P

| No. | Parts No. | Parts name | Remarks | Level | Cons | Qty |
|-----|-------------|--------------------------------|-----------------------|-------|------|-----|
| 1 | 12171302 | MAIN FEED DOG | FOR MO-6716DA-DE4-30P | | | 1 |
| 2 | 12174306 | SUB-FEED DOG | FOR MO-6716DA-DE4-30P | | | 1 |
| 3 | 11879962 | PRESSER FOOT ASM. | FOR MO-6716DA-DE4-30P | | | 1 |
| 4 | 11879954 | PRESSER FOOT ASM. | | * | | 1 |
| 5 | 11894904 | FINGER GUARD | | * | | 1 |
| 6 | 40032592 | MAIN SHAFT ASM. (30P) | | | | 1 |
| 7 | 12115515 | PRESSER SHAFT ARM | | | | 1 |
| 8 | 12115655 | PRESSER SHAFT ASM. | | | | 1 |
| 9 | 12115812 | PRESSER SHAFT METAL | | | | 1 |
| 10 | 12119103 | OIL SEAL | | | | 1 |
| 11 | 12121703 | LOWER THREAD COPPER PIP | | | | 1 |
| 12 | 12121802 | AUXILIARY THREAD TAKE-UP LEVER | | | | 1 |
| 13 | 12121901 | THREAD TAKE-UP LEVER GUIDE | | | | 1 |
| 14 | SS9111010SP | SCREW 11/64-40 L=9.5 | | | | 1 |
| 15 | SM4050855SP | SCREW | | | | 1 |
| 16 | SM4041055SP | SCREW | | | | 1 |
| 17 | R4508J6ED0A | THROAT PLATE | FOR MO-6716DA-DE4-30P | | | 1 |
| 18 | R4512J6FD0A | THROAT PLATE | FOR MO-6716DA-FF4-30P | | | 1 |
| 19 | 12119004 | FEED SHAFT | | | | 1 |
| 20 | 13150503 | KNIFE | FOR MO-6716DA-FF4-30P | | | 1 |
| 21 | 12154266 | PRESSER FOOT ASM. | FOR MO-6716DA-FF4-30P | | | 1 |
| 22 | 12154258 | PRESSER FOOT ASM. | | * | | 1 |
| 23 | 12168209 | FINGER GUARD | | * | | 1 |
| 24 | 13138359 | THREAD TENSION SPRING JUNCTION | | | | 1 |
| 25 | 12171609 | MAIN FEED DOG | FOR MO-6716DA-FF4-30P | | | 1 |
| 26 | 12174702 | SUB-FEED DOG | FOR MO-6716DA-FF4-30P | | | 1 |
| 27 | 12150306 | NEEDLE CLAMP, CHAIN LOOPER | FOR MO-6716DA-FF4-30P | | | 1 |
| 28 | B3113352000 | MOUNTING BRACKET | | | | 1 |

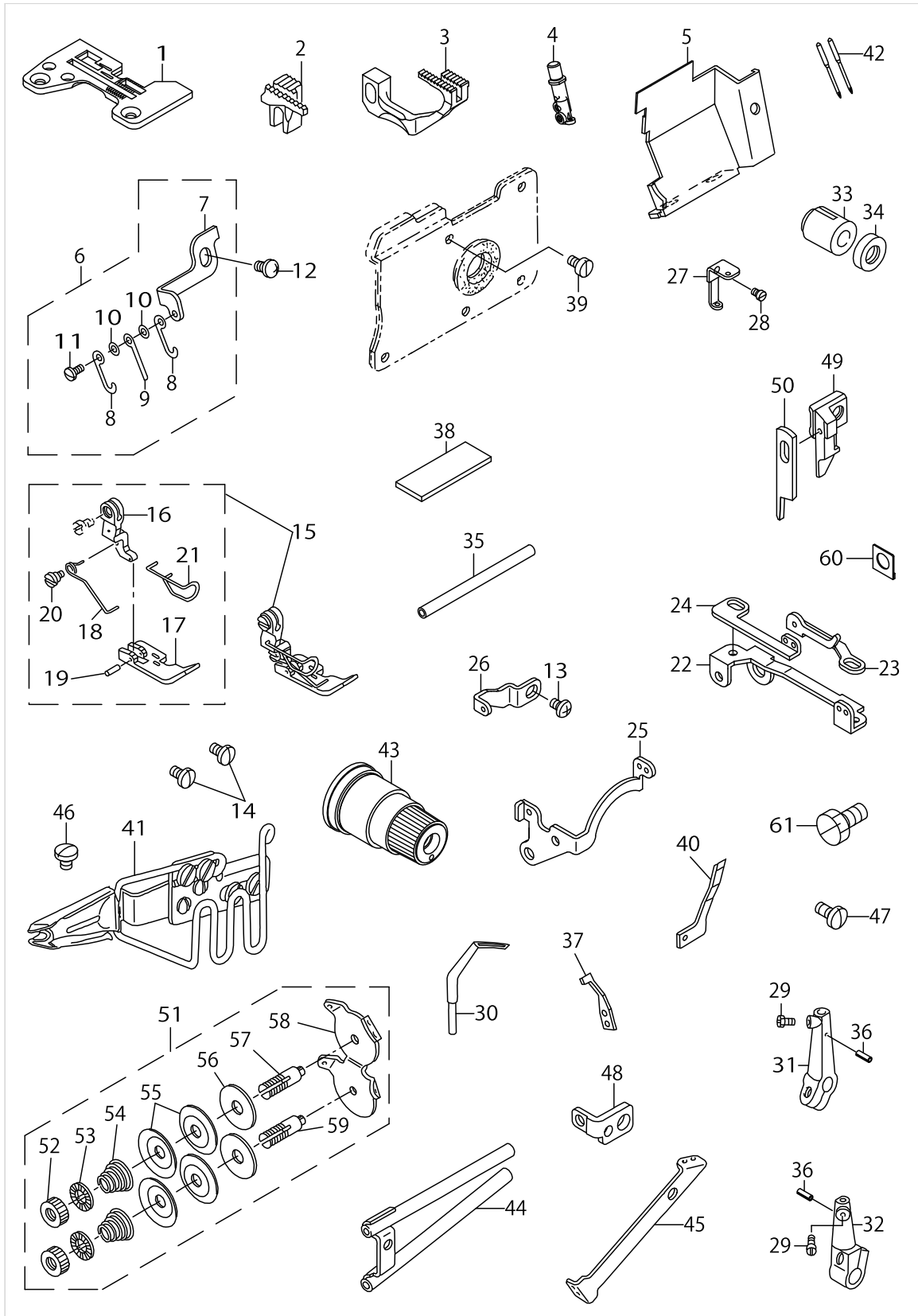

| No. | Parts No. | Parts name | Remarks | Level | Cons | Qty |
|-----|-------------|--------------------------------|---------|-------|------|-----|
| 1 | 40026881 | THROAT PLATE | | | | 1 |
| 2 | 40031382 | MAIN FEED DOG | | | | 1 |
| 3 | 40031381 | SUB-FEED DOG | | | | 1 |
| 4 | 12150306 | NEEDLE CLAMP, CHAIN LOOPER | | | | 1 |
| 5 | 13105309 | CLOTH WASTE COVER | | | | 1 |
| 6 | 12145652 | CHAIN LOOPER THREAD TAKE-UP | | | | 1 |
| 7 | 12145702 | THREAD TAKE-UP FITTING BASE | | * | | 1 |
| 8 | B1427816000 | NEEDLE THREAD TAKE-UP LEVER A | | * | | 2 |
| 9 | B1428816000 | NEEDLE THREAD TAKE-UP LEVER B | | * | | 1 |
| 10 | WP0250516SD | WASHER 2.5X6X0.5 | | * | | 2 |
| 11 | SS7060510SP | SCREW 3/32-56 L=4.8 | | * | | 1 |
| 12 | SM4040655SP | SCREW M4 L=6 | | | | 1 |
| 13 | SM4040655SP | SCREW M4 L=6 | | | | 1 |
| 14 | SS7110710SL | SCREW 11/64-40 L=7.0 | | | | 2 |
| 15 | 40031637 | PRESSER FOOT ASM. | | | | 1 |
| 16 | 11872405 | PRESSER FOOT HINGE | | * | | 1 |
| 17 | 40026885 | PRESSER FOOT | | * | | 1 |
| 18 | 11892106 | PRESSER SPRING | | * | | 1 |
| 19 | B1511357000 | PIN | | * | | 1 |
| 20 | SD0370401SP | HINGE SCREW D= 3.70 H= 4.0 | | * | | 1 |
| 21 | 11894706 | FINGER GUARD | | * | | 1 |
| 22 | 12146007 | THREAD GUIDE BASE | | | | 1 |
| 23 | 12146106 | THREAD GUIDE A | | | | 1 |
| 24 | 12146205 | THREAD GUIDE B | | | | 1 |
| 25 | 12146304 | THREAD GUIDE | | | | 1 |
| 26 | 12145801 | CHAIN LOOPER THREAD GUIDE | | | | 1 |
| 27 | 12145900 | NEEDLE THREAD GUIDE | | | | 1 |
| 28 | SS6060340SP | SCREW 3/32-56 L= 2.5 | | | | 1 |
| 29 | SS9090610TP | SCREW 9/64-40 L=5.5 | | | | 2 |
| 30 | 11999604 | DOUBLE-RING LOOPER | | | | 2 |
| 31 | B211784500A | CHAIN LOOPER SUPPORT ARM A | | | | 1 |
| 32 | B211784500B | CHAIN LOOPER SUPPORT ARM B | | | | 1 |
| 33 | B2110845000 | BUSHING, FRONT | | | | 1 |
| 34 | B2121845000 | OIL SEAL | | | | 1 |
| 35 | B2109816000 | CHAIN LOOPER SHAFT | | | | 1 |
| 36 | PS0200062KH | SPRING PIN 2X6 | | | | 2 |
| 37 | 11891009 | NEEDLE GUARD | | | | 1 |
| 38 | B2528845000 | CHIP GUARD PLATE | | | | 1 |
| 39 | SS6090630TP | SCREW 9/64-40 L=6 | | | | 1 |
| 40 | 11890902 | NEEDLE GUARD | | | | 1 |
| 41 | MAN0770F0A0 | TOP CENTER PLAIT BINDER | | | | 1 |
| 42 | MDC270B1400 | NEEDLE DCX27 #14 | | | | 2 |
| 43 | 13140652 | TENSION SPRING UNION (GREEN) | | | | 1 |
| 44 | 11893054 | LOOPER THREAD GUIDE TUBE ASM. | | | | 1 |
| 45 | 11893104 | LOOPER THREAD GUIDE TUBE GUIDE | | | | 1 |
| 46 | SS7090510SP | SCREW 9/64-40 L= 4.6 | | | | 1 |
| 47 | SS7110840SP | SCREW 11/64-40 L=7.8 | | | | 1 |

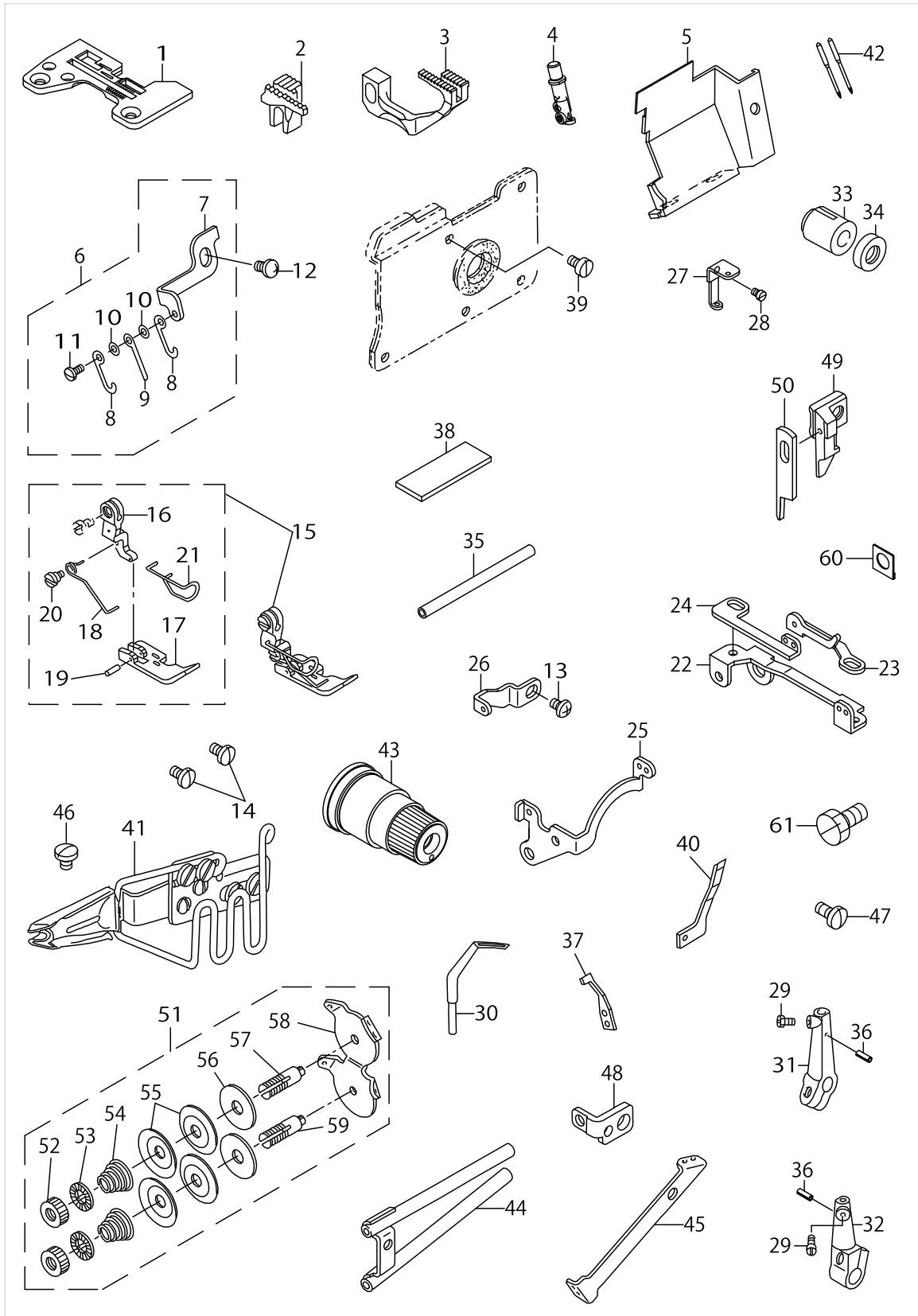

MO-6745DA-FF4-360/N077

| No. | Parts No. | Parts name | Remarks | Level | Cons | Qty |
|-----|-------------|----------------------------|---------|-------|------|-----|
| 48 | 11854205 | SUPPORT | | | | 1 |
| 49 | 11896206 | UPPER KNIFE SUPPORT | | | | 1 |
| 50 | 13150503 | KNIFE | | | | 1 |
| 51 | 11892957 | TENSION CONTROLLER ASM. | | | | 1 |
| 52 | B2314019000 | TENSION POST NUT | | * | | 2 |
| 53 | B3120125000 | ROTATING STOPPER | | * | | 2 |
| 54 | B2017372000 | TENSION SPRING NO.1 | | * | | 2 |
| 55 | B3126012000 | THREAD TENSION DISK | | * | | 4 |
| 56 | B3120352000 | THREAD TENSION SPRING FELT | | * | | 2 |
| 57 | 11550803 | THREAD TENSION POST | | * | | 1 |
| 58 | 11892809 | THREAD GUIDE | | * | | 1 |
| 59 | 11892908 | THREAD TENSION POST | | * | | 1 |
| 60 | 13129309 | WASHER | | | | 2 |
| 61 | SS9151210TP | SCREW 15/64-28 L=11.8 | | | | 2 |

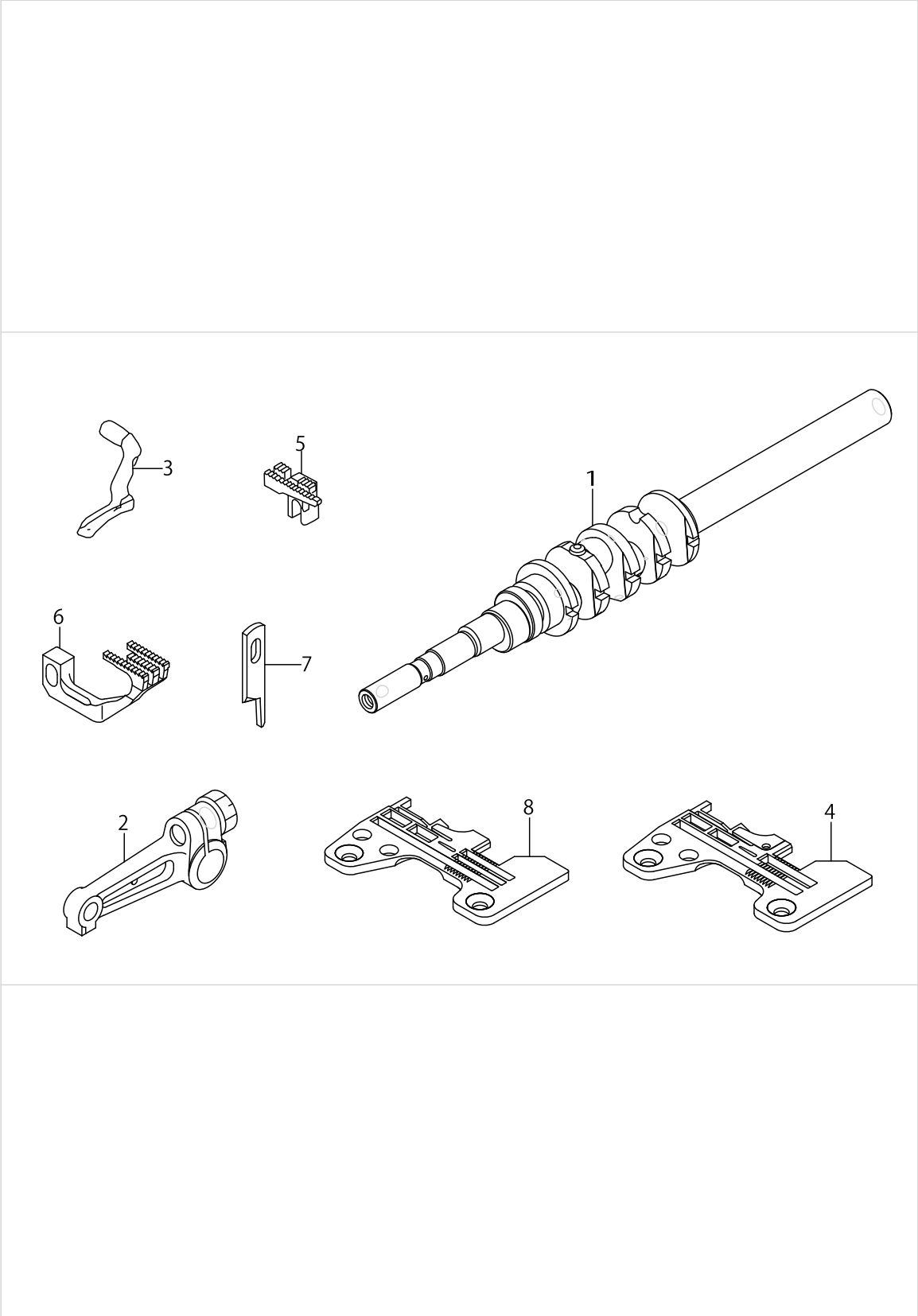

MO-6716DA-DE4-40H,MO-6716DA-DE4-40H/E35,MO-6716DA-DE6-40H

| No. | Parts No. | Parts name | Remarks | Level | Cons | Qty |
|-----|-------------|-------------------------|---------------------------|-------|------|-----|
| 1 | 40023276 | MAIN SHAFT ASM. | | | | 1 |
| 2 | 13131156 | UPPER LOOPER ARM B ASM. | | | | 1 |
| 3 | 11991908 | UPPER LOOPER | | | | 1 |
| 4 | R4508J6ED0C | THROAT PLATE | FOR MO-6716DA-DE4-40H/E35 | | | 1 |
| 5 | 11882909 | MAIN FEED DOG | FOR MO-6716DA-DE6-40H | | | 1 |
| 6 | 12173209 | DIFFERENTIAL FEED DOG | FOR MO-6716DA-DE6-40H | | | 1 |
| 7 | 13150503 | KNIFE | FOR MO-6716DA-DE6-40H | | | 1 |
| 8 | R4608J6ED00 | THROAT PLATE | FOR MO-6716DA-DE6-40H | | | 1 |

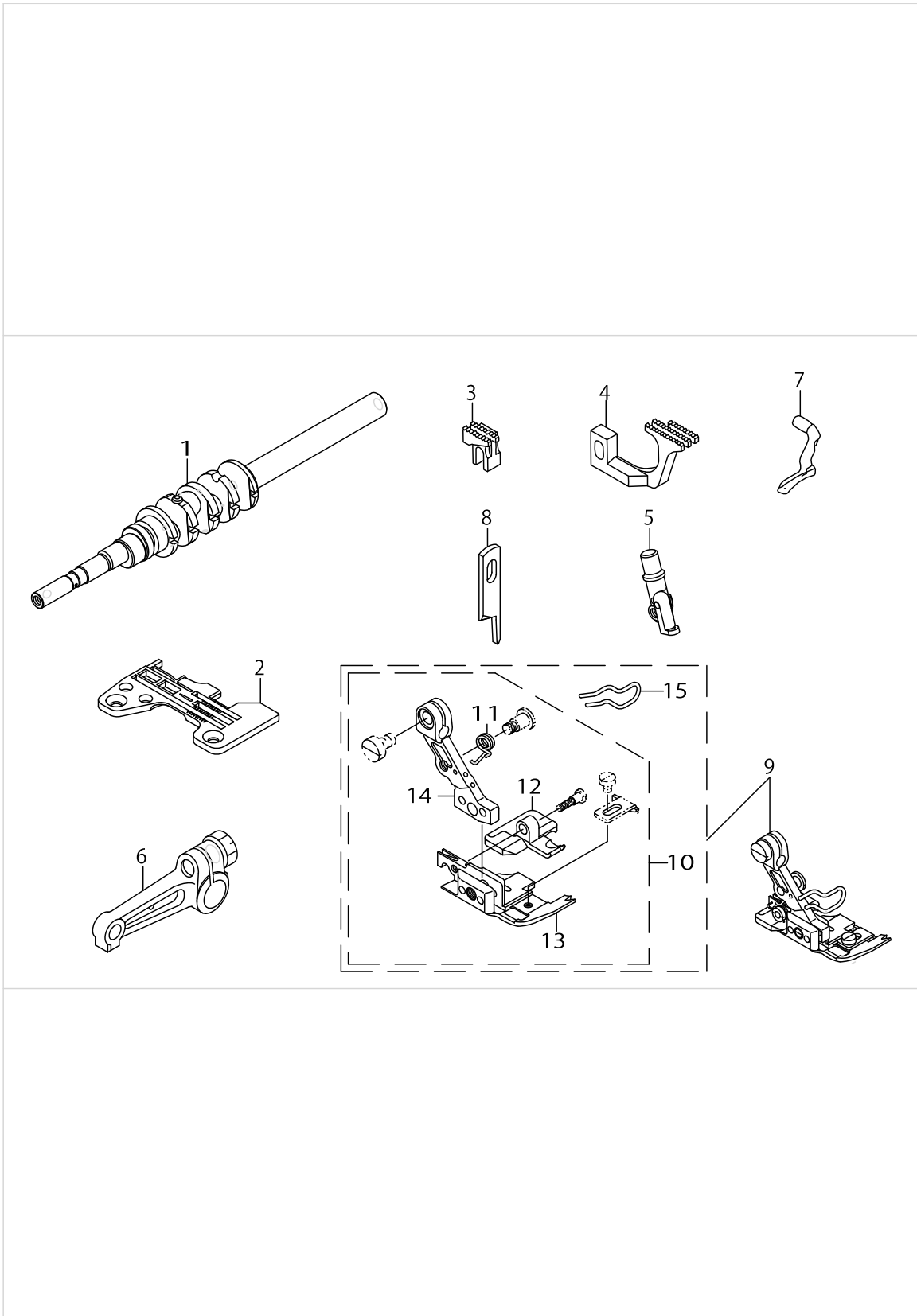

MO-6716DA-FF6-40H

| No. | Parts No. | Parts name | Remarks | Level | Cons | Qty |
|-----|-------------|------------------------------|---------|-------|------|-----|
| 1 | 40023276 | MAIN SHAFT ASM. | | | | 1 |
| 2 | R4612J6FD00 | THROAT PLATE | | | | 1 |
| 3 | 11884004 | MAIN FEED DOG | | | | 1 |
| 4 | 12173308 | DIFFERENTIAL FEED DOG | | | | 1 |
| 5 | 12257507 | NEEDLE CLAMP, CHAIN LOOPER | | | | 1 |
| 6 | 13131156 | UPPER LOOPER ARM B ASM. | | | | 1 |
| 7 | 11991908 | UPPER LOOPER | | | | 1 |
| 8 | 13150503 | KNIFE | | | | 1 |
| 9 | 12154266 | PRESSER FOOT ASM. | | | | 1 |
| 10 | 12154258 | PRESSER FOOT ASM. | | * | | 1 |
| 11 | 12168001 | PRESSER FOOT ARM SPRING, (B) | | * | | 1 |
| 12 | 12165304 | REAR PRESSER FOOT | | * | | 1 |
| 13 | 12162707 | PRESSER FOOT | | * | | 1 |
| 14 | 12157004 | PRESSER FOOT HINGE | | * | | 1 |
| 15 | 12168209 | FINGER GUARD | | * | | 1 |

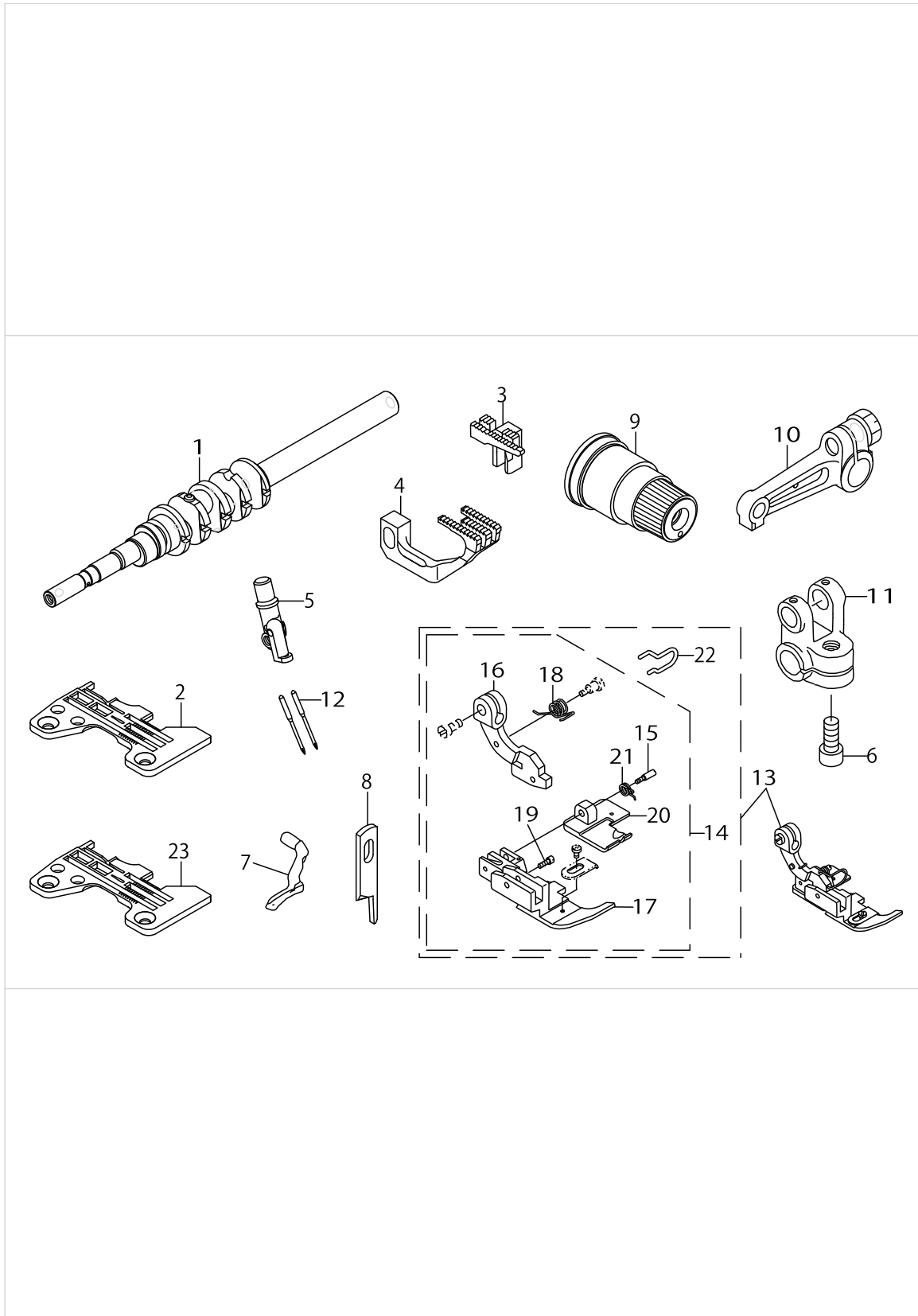

MO-6716DA-FF6-50H,MO-6716DA-FH6-50H

| No. | Parts No. | Parts name | Remarks | Level | Cons | Qty |
|-----|-------------|--------------------------------|-----------------------|-------|------|-----|
| 1 | 40023276 | MAIN SHAFT ASM. | | | | 1 |
| 2 | R4612J6FF00 | THROAT PLATE | FOR MO-6716DA-FF6-50H | | | 1 |
| 3 | 11883006 | MAIN FEED DOG | | | | 1 |
| 4 | 12173506 | DIFFERENTIAL FEED DOG | | | | 1 |
| 5 | 12257507 | NEEDLE CLAMP, CHAIN LOOPER | | | | 1 |
| 6 | SM6061402TP | SCREW M6 L=14 | | | | 1 |
| 7 | 11991908 | UPPER LOOPER | | | | 1 |
| 8 | 13150503 | KNIFE | | | | 1 |
| 9 | 13137559 | THREAD TENSION SPRING JUNCTION | | | | 1 |
| 10 | 13131156 | UPPER LOOPER ARM B ASM. | | | | 1 |
| 11 | 12119210 | FORKED CRANK | | | | 1 |
| 12 | MDC270B1600 | NEEDLE DCX27 #16 | | | | 2 |
| 13 | 11991189 | PRESSER FOOT ASM. | | | | 1 |
| 14 | 11991171 | PRESSER FOOT ASM. | | * | | 1 |
| 15 | 11930807 | HINGE PIN | | * | | 1 |
| 16 | 11991023 | PRESSER FOOT HINGE | | * | | 1 |
| 17 | 11991114 | HINGED TYPE PRESSER FOOT | | * | | 1 |
| 18 | B151581600B | PRESSER FOOT ARM SPRING B | | * | | 1 |
| 19 | 11993508 | PRESSER FOOT HINGE PIN | | * | | 1 |
| 20 | 11991205 | REAR PRESSER FOOT | | * | | 1 |
| 21 | 11991304 | SPRING | | * | | 1 |
| 22 | 11821303 | FINGER GUARD | | * | | 1 |
| 23 | R4612J6HG00 | THROAT PLATE | FOR MO-6716DA-FH6-50H | | | 1 |

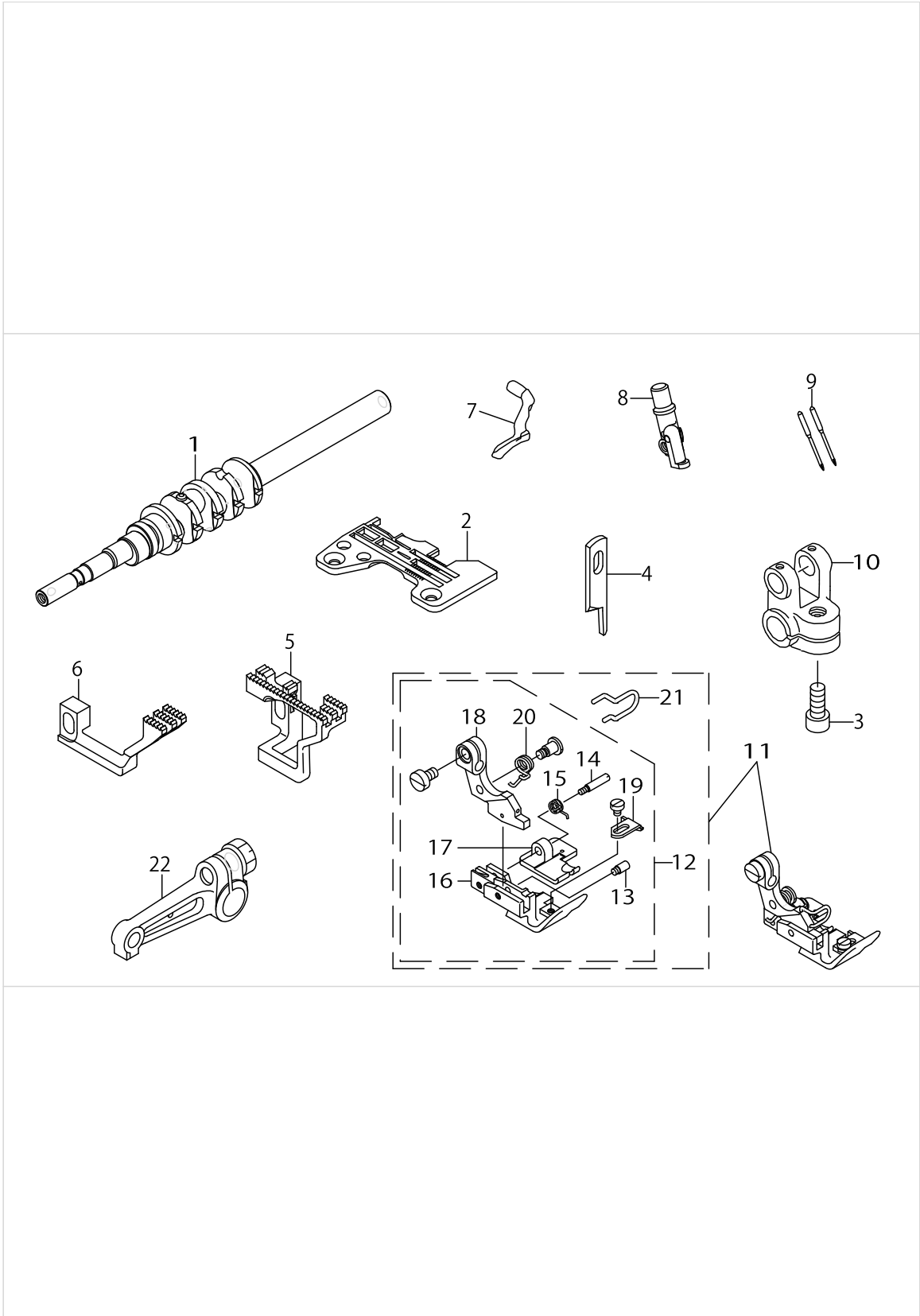

MO-6716DA-FF6-42H/S159 (1)

| No. | Parts No. | Parts name | Remarks | Level | Cons | Qty |
|-----|-------------|----------------------------|---------|-------|------|-----|
| 1 | 40023276 | MAIN SHAFT ASM. | | | | 1 |
| 2 | R4612J6FD0A | THROAT PLATE | | | | 1 |
| 3 | SM6061402TP | SCREW M6 L=14 | | | | 1 |
| 4 | 13150503 | KNIFE | | | | 1 |
| 5 | 12170908 | MAIN FEED DOG | | | | 1 |
| 6 | 12174504 | DIFFERENTIAL FEED DOG | | | | 1 |
| 7 | 11991908 | UPPER LOOPER | | | | 1 |
| 8 | 12257507 | NEEDLE CLAMP, CHAIN LOOPER | | | | 1 |
| 9 | MDC270B1400 | NEEDLE DCX27 #14 | | | | 2 |
| 10 | 12119210 | FORKED CRANK | | | | 1 |
| 11 | 12154860 | PRESSER FOOT ASM. | | | | 1 |
| 12 | 12154852 | PRESSER FOOT ASM. | | * | | 1 |
| 13 | 11993508 | PRESSER FOOT HINGE PIN | | * | | 1 |
| 14 | 11930807 | HINGE PIN | | * | | 1 |
| 15 | 11991304 | SPRING | | * | | 1 |
| 16 | 12163309 | PRESSER FOOT | | * | | 1 |
| 17 | 11991205 | REAR PRESSER FOOT | | * | | 1 |
| 18 | 11991015 | PRESSER FOOT HINGE | | * | | 1 |
| 19 | 12168100 | CLOTH GUIDE | | * | | 1 |
| 20 | B151581600B | PRESSER FOOT ARM SPRING B | | * | | 1 |
| 21 | 11821303 | FINGER GUARD | | * | | 1 |
| 22 | 13131156 | UPPER LOOPER ARM B ASM. | | | | 1 |

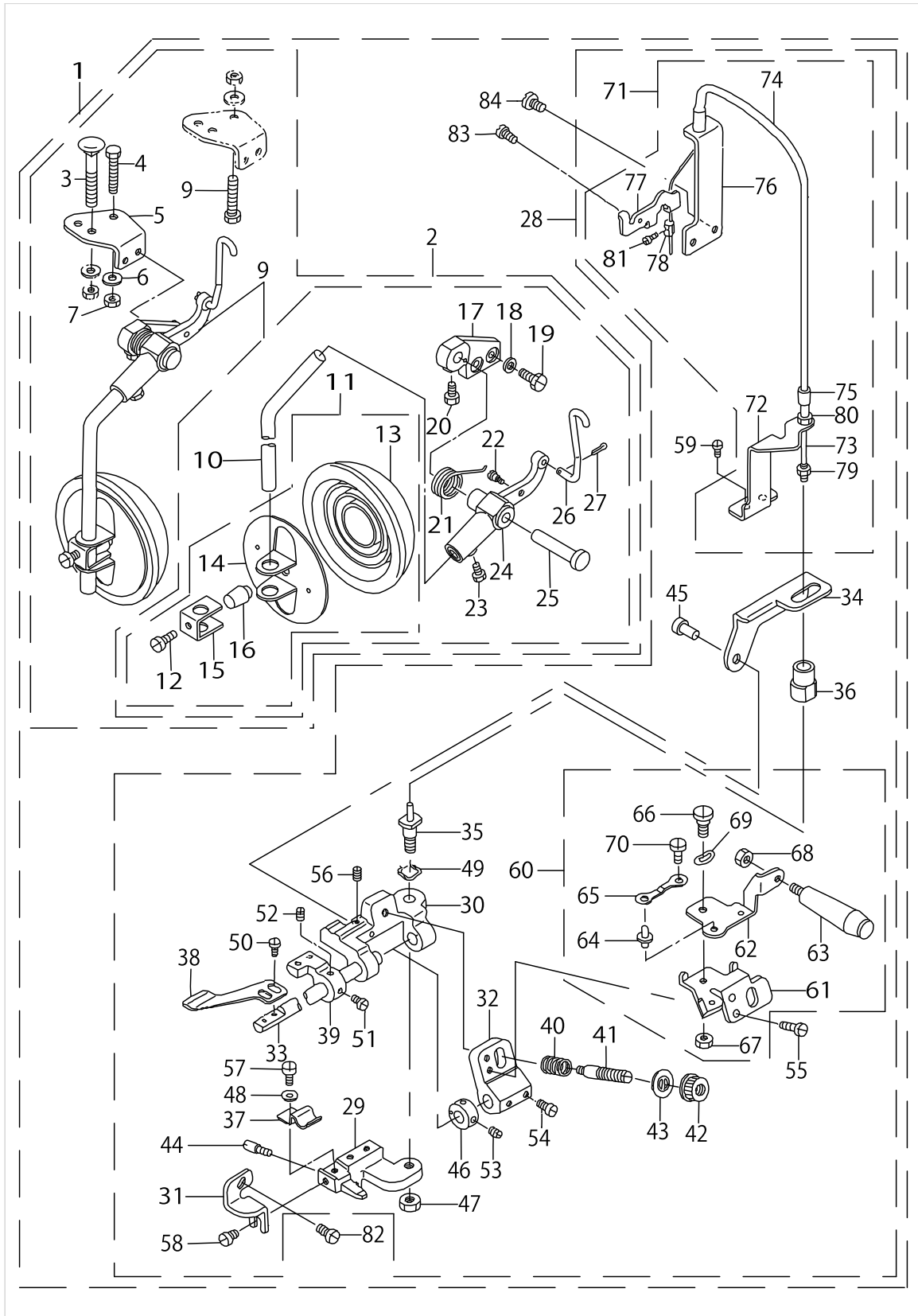

| No. | Parts No. | Parts name | Remarks | Level | Cons | Qty |
|-----|-------------|--------------------------------|---|-------|------|-----|
| 1 | MAS159000A0 | GATHERING DEVICE ASM. | | | | 1 |
| 2 | MAS107010A0 | KNEE OPERATING DEVICE ASM. | | * | | 1 |
| 3 | MAS10704000 | BOLT | FOR SEMI-SUNKEN TYPE TABLE (FOR EXPORT) | * | | 1 |
| 4 | SM9083013SC | SCREW M8 L=30 | FOR SEMI-SUNKEN TYPE TABLE | * | | 1 |
| 5 | MAS10701000 | INSTALLING PLATE | | * | | 1 |
| 6 | WP0850002SC | WASHER 8.5X18X1.6 | FOR SEMI-SUNKEN TYPE TABLE | * | | 1 |
| 7 | NM6080600SM | NUT M8 | FOR SEMI-SUNKEN TYPE TABLE | * | | 1 |
| 8 | SM9084533SC | SCREW M8 L=45 | FOR FULLY-SUNKEN TYPE TABLE | * | | 2 |
| 9 | MAS107010C0 | KNEE PRESS PLATE ASM. | | * | | 1 |
| 10 | MAS10702000 | ROD | | * | | 1 |
| 11 | 11023751 | KNEE PRESS PLATE ASM. | | * | | 1 |
| 12 | SM9061203SE | SCREW M6 L=12 | | * | | 1 |
| 13 | 22934509 | KNEE PAD PLATE COVER | | * | | 1 |
| 14 | 22934202 | KNEE PAD PLATE | | * | | 1 |
| 15 | 22934301 | KNEE PAD PLATE SUPPORT | | * | | 1 |
| 16 | 22934400 | KNEE PAD PLATE RUBBER | | * | | 1 |
| 17 | MAS10501000 | LEVER INSTALLING BASE | | * | | 1 |
| 18 | WP0740516SP | WASHER 7.4X11.8X0.5 | | * | | 2 |
| 19 | SS9681610TP | SCREW 9/32-28 L=16 | | * | | 2 |
| 20 | SS9151210TP | SCREW 15/64-28 L=11.8 | | * | | 1 |
| 21 | MAS10503000 | SPRING | | * | | 1 |
| 22 | SD0550501SP | HINGE SCREW D=5.5 H=5 | | * | | 1 |
| 23 | SS9151210TP | SCREW 15/64-28 L=11.8 | | * | | 1 |
| 24 | MAS10502000 | LEVER | | * | | 1 |
| 25 | MAS10504000 | PIN | | * | | 1 |
| 26 | MAS10703000 | CONNECTING ROD | | * | | 1 |
| 27 | PD02010000D | SPLIT PIN 1.8X10 | | * | | 1 |
| 28 | MAS159010A0 | PEDAL SHIRRING ATTACHMENT ASM. | | * | | 1 |
| 29 | MAS15901000 | PRESSER PLATE BASE | | * | | 1 |
| 30 | MAS15902000 | SWING BASE | | * | | 1 |
| 31 | MAS15903000 | BRACKET | | * | | 1 |
| 32 | MAS15904000 | ARM | | * | | 1 |
| 33 | MAS15905000 | SHAFT | | * | | 1 |
| 34 | MAS15908000 | LIFTING LEVER | | * | | 1 |
| 35 | MAS15909000 | LIFTING SHAFT | | * | | 1 |
| 36 | MAS15910000 | LIFTING COLLAR | | * | | 1 |
| 37 | MAS15911000 | SPRING | | * | | 1 |
| 38 | MAS05108000 | INTERMITTENT SHIRRING PRESSER | | * | | 1 |
| 39 | MAS05212000 | PIPING MOUNTING BLOCK | | * | | 1 |
| 40 | MAS05205000 | SPRING | | * | | 1 |
| 41 | B3105804000 | TENSION POST | | * | | 1 |
| 42 | B3116125000 | TENSION NUT | | * | | 1 |
| 43 | B3120125000 | ROTATING STOPPER | | * | | 1 |
| 44 | MAS05202000 | SCREW | | * | | 1 |
| 45 | MAS05714000 | PIN | | * | | 1 |
| 46 | CS0790811SP | THRUST COLLAR D=7.94 W=8 | | * | | 1 |

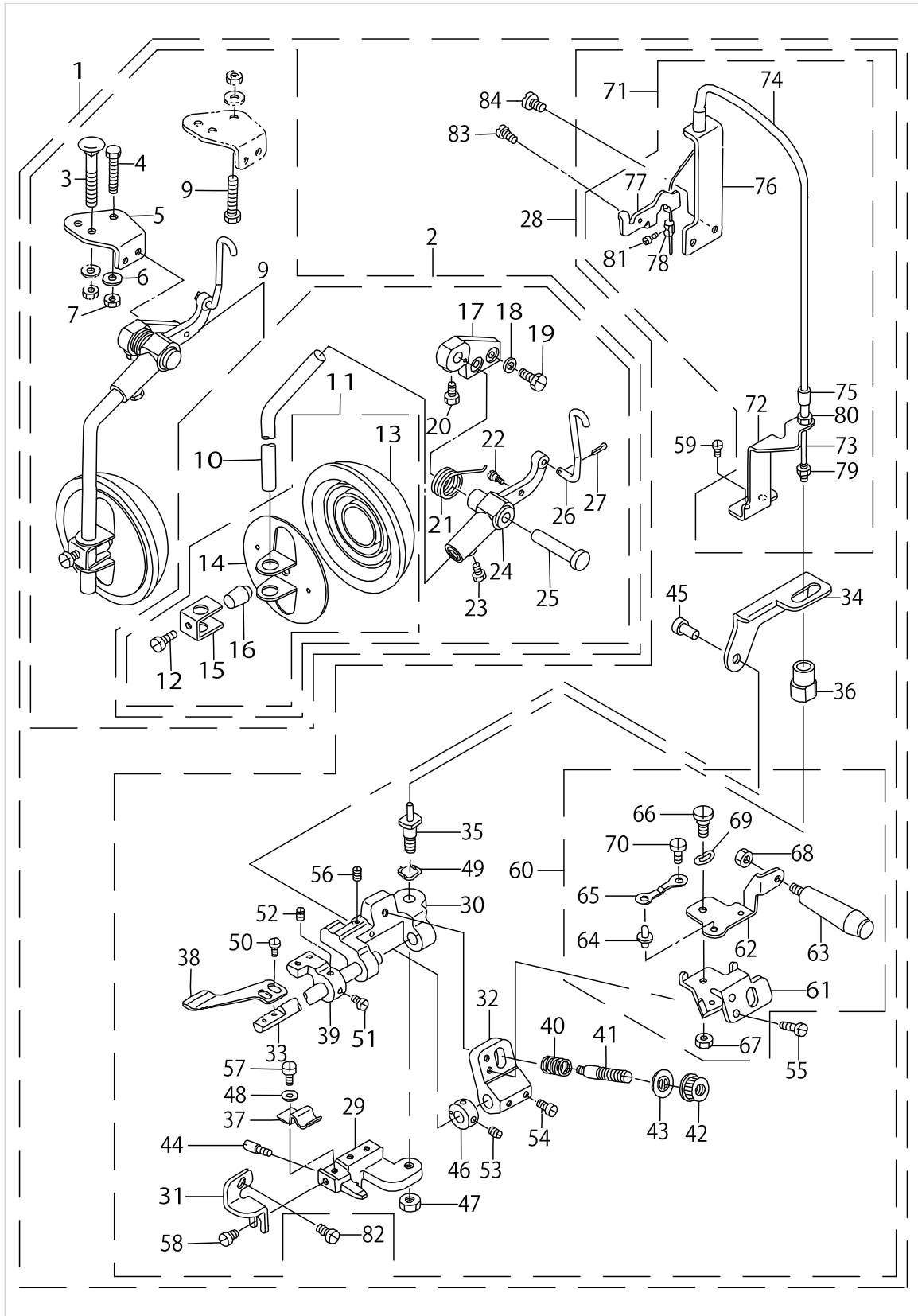

MO-6716DA-FF6-42H/S159 (2)

| No. | Parts No. | Parts name | Remarks | Level | Cons | Qty |
|-----|-------------|-----------------------------|---------|-------|------|-----|
| 47 | NS6160520SP | NUT 1/4-24 | | * | | 1 |
| 48 | WP0480856SP | WASHER 4.8X8.4X0.8 | | * | | 1 |
| 49 | WZ0850302K0 | WAVED WASHER 8.5X12.5X0.3 | | * | | 1 |
| 50 | SS6090650SP | SCREW 9/64-40 L=6 | | * | | 2 |
| 51 | SS6110650TP | SCREW 11/64-40 L=5.5 | | * | | 1 |
| 52 | SS8110520TP | SCREW 11/64-40 L= 4.5 | | * | | 1 |
| 53 | SS8110520TP | SCREW 11/64-40 L= 4.5 | | * | | 2 |
| 54 | SS6110710TP | SCREW 11/64-40 L= 6.5 | | * | | 2 |
| 55 | SS4090715SP | SCREW 9/64-40 L=7 | | * | | 2 |
| 56 | SS8090410SP | SCREW 9/64-40 L= 3.5 | | * | | 1 |
| 57 | SS7110710SP | SCREW 11/64-40 L=7 | | * | | 1 |
| 58 | SS7110720SP | SCREW 11/64-40 L=7 | | * | | 1 |
| 59 | SS7110910SP | SCREW 11/64-40 L=8.5 | | * | | 2 |
| 60 | MAS159060A0 | LIFTING ARM ASM. | | * | | 1 |
| 61 | MAS15906000 | LIFTING ARM | | * | | 1 |
| 62 | MAS15907000 | MANUAL LEVER ARM | | * | | 1 |
| 63 | MAS15915000 | MANUAL LEVER | | * | | 1 |
| 64 | MAL12115000 | ARM FIXING PLATE STOPPER | | * | | 1 |
| 65 | MAL12116000 | FIXING PLATE STOPPER SPRING | | * | | 1 |
| 66 | SD0600352SP | HINGE SCREW | | * | | 1 |
| 67 | NS6110350SP | NUT 11/64-40 | | * | | 1 |
| 68 | NM6050001SP | NUT M5 | | * | | 1 |
| 69 | WZ0640312K0 | WAVED WASHER | | * | | 1 |
| 70 | SS7110340SP | SCREW 11/64-40 L= 3.2 | | * | | 1 |
| 71 | MAS159120A0 | WIRE STOPPER ARM. | | * | | 1 |
| 72 | MAS15912000 | WIRE STOPPER | | * | | 1 |
| 73 | MAS159130A0 | WIRE ASM | | * | | 1 |
| 74 | MAS15914000 | WIRE TUBE | | * | | 1 |
| 75 | MAS12512000 | WIRE ADJUSTING STUD | | * | | 1 |
| 76 | MAS057180A0 | WIRE SUPPORT ASM. | | * | | 1 |
| 77 | MAS05719000 | LIFTING LEVER CONNECTOR | | * | | 1 |
| 78 | MAS05720000 | WIRE STOPPER | | * | | 1 |
| 79 | NS6090310SP | NUT 9/64-40 | | * | | 1 |
| 80 | NS6110310SP | NUT 11/64-40 | | * | | 1 |
| 81 | SS9090640SP | SCREW 9/64-40 L=6 | | * | | 1 |
| 82 | SS7110840SP | SCREW 11/64-40 L=7.8 | | * | | 1 |
| 83 | SS7110710SP | SCREW 11/64-40 L=7 | | * | | 1 |
| 84 | SS6151040SP | SCREW 15/64-28 L=10 | | * | | 2 |

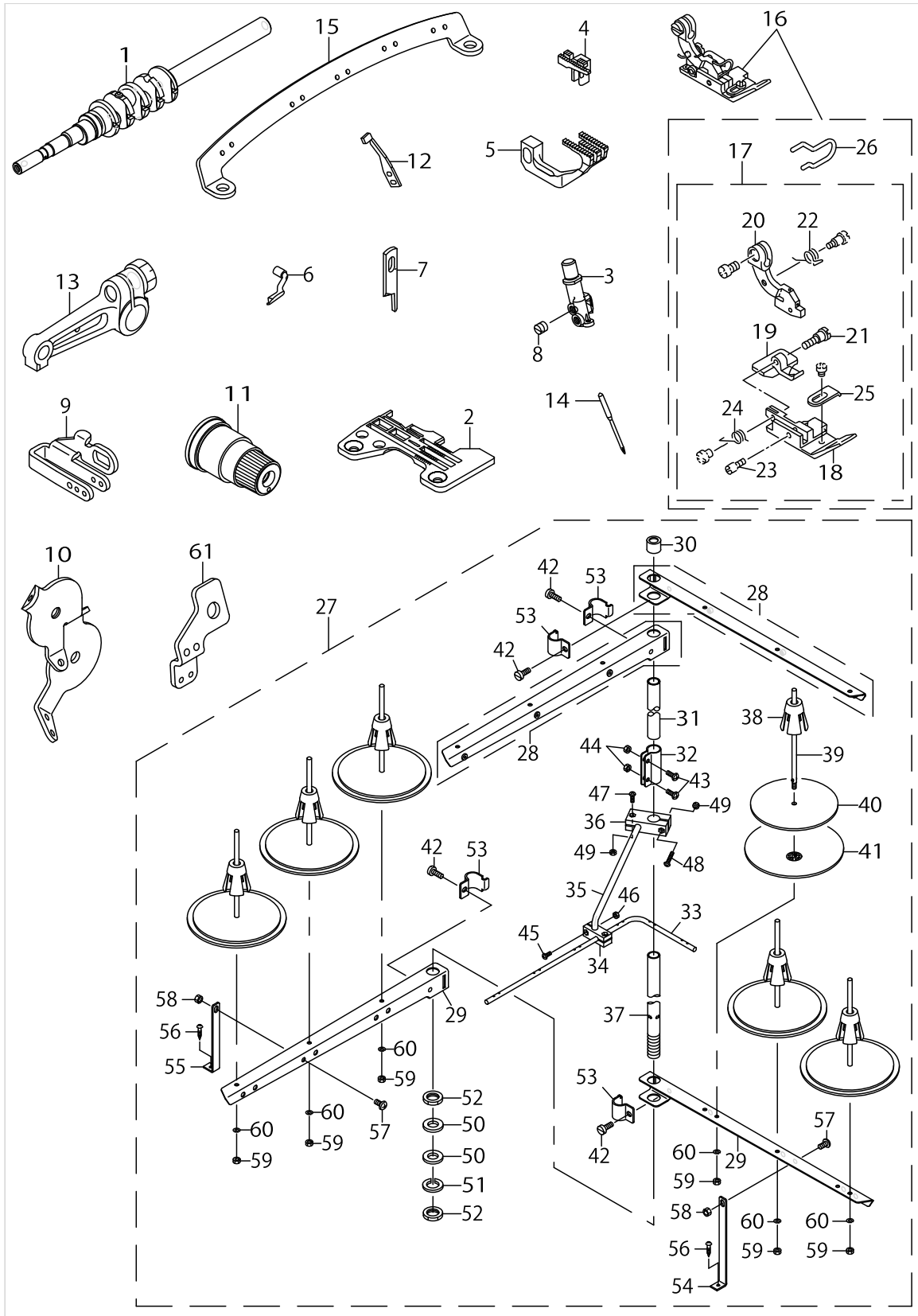

MO-6743DA-1D6-40H

| No. | Parts No. | Parts name | Remarks | Level | Cons | Qty |
|-----|-------------|--------------------------------|---------|-------|------|-----|
| 1 | 40023276 | MAIN SHAFT ASM. | | | | 1 |
| 2 | R4612J6DE01 | THROAT PLATE | | | | 1 |
| 3 | 12275004 | CHAIN LOOPER NEEDLE CLAMP | | | | 1 |
| 4 | 11884004 | MAIN FEED DOG | | | | 1 |
| 5 | 12173308 | DIFFERENTIAL FEED DOG | | | | 1 |
| 6 | 12176103 | UPPER LOOPER | | | | 1 |
| 7 | 13150503 | KNIFE | | | | 1 |
| 8 | SS8080310TP | SCREW 1/8-44 L=2.8 | | | | 1 |
| 9 | 13209002 | NEEDLE THREAD GUIDE, 3-NEEDLE | | | | 1 |
| 10 | 13225305 | TENSION DISK THREAD GUIDE | | | | 1 |
| 11 | 13137559 | THREAD TENSION SPRING JUNCTION | | | | 1 |
| 12 | 11999406 | NEEDLE HOLDER | | | | 1 |
| 13 | 13131156 | UPPER LOOPER ARM ASM. | | | | 1 |
| 14 | MDC270B1100 | NEEDLE DCX27 #11 | | | | 1 |
| 15 | 13225206 | THREAD GUIDE | | | | 1 |
| 16 | 11878063 | PRESSER FOOT ASM. | | | | 1 |
| 17 | 11878055 | PRESSER FOOT ASM. | | * | | 1 |
| 18 | B1507843F00 | PRESSER FOOT | | * | | 1 |
| 19 | 11875507 | REAR PRESSER FOOT | | * | | 1 |
| 20 | 11872207 | PRESSER FOOT HINGE | | * | | 1 |
| 21 | B1511816000 | HINGE SCREW | | * | | 1 |
| 22 | B151581600B | PRESSER FOOT ARM SPRING B | | * | | 1 |
| 23 | B1510816000 | HINGE PIN | | * | | 1 |
| 24 | B1512816000 | SPRING, FOR REAR PRESSER FOOT | | * | | 1 |
| 25 | B1530816D00 | AUXILIARY STOPPER | | * | | 1 |
| 26 | 11820800 | FINGER GUARD | | * | | 1 |
| 27 | 13168653 | THREAD STAND ASM. | | | | 1 |
| 28 | 13168356 | THREAD STANDING ARM ASM. ,LONG | | * | | 2 |
| 29 | 13168307 | THREAD STANDING ARM ,LONG | | * | | 2 |
| 30 | 22931406 | SPOOL REST ROD RUBBER CAP | | * | | 1 |
| 31 | 22930408 | SPOOL REST ROD, UPPER | | * | | 1 |
| 32 | 22931307 | SPOOL REST ROD JOINT | | * | | 1 |
| 33 | 13167903 | THREAD STANDING THREAD GUIDE | | * | | 1 |
| 34 | 13168000 | THREAD GUIDE BASE, LOWER | | * | | 1 |
| 35 | 13168109 | THREAD GUIDE ARM BASE | | * | | 1 |
| 36 | 13168208 | THREAD GUIDE ARM BASE | | * | | 1 |
| 37 | 22930309 | SPOOL REST ROD, LOWER | | * | | 1 |
| 38 | 22931109 | SPOOL RETAINER | | * | | 6 |
| 39 | 22931000 | SPOOL PIN | | * | | 6 |
| 40 | 22930903 | SPOOL REST CUSHION | | * | | 6 |
| 41 | 22930804 | SPOOL REST | | * | | 6 |
| 42 | SM6061610SC | SCREW M6 L=16 | | * | | 4 |
| 43 | SM4051405SE | SCREW M5 L=14 | | * | | 2 |
| 44 | NM6050001SE | NUT M5 | | * | | 2 |
| 45 | SM4041001SC | SCREW M4X0.7 L=10 | | * | | 2 |
| 46 | NM6040002SE | NUT M4X0.7 | | * | | 2 |
| 47 | SM4041201SC | SCREW M4 L=12 | | * | | 1 |

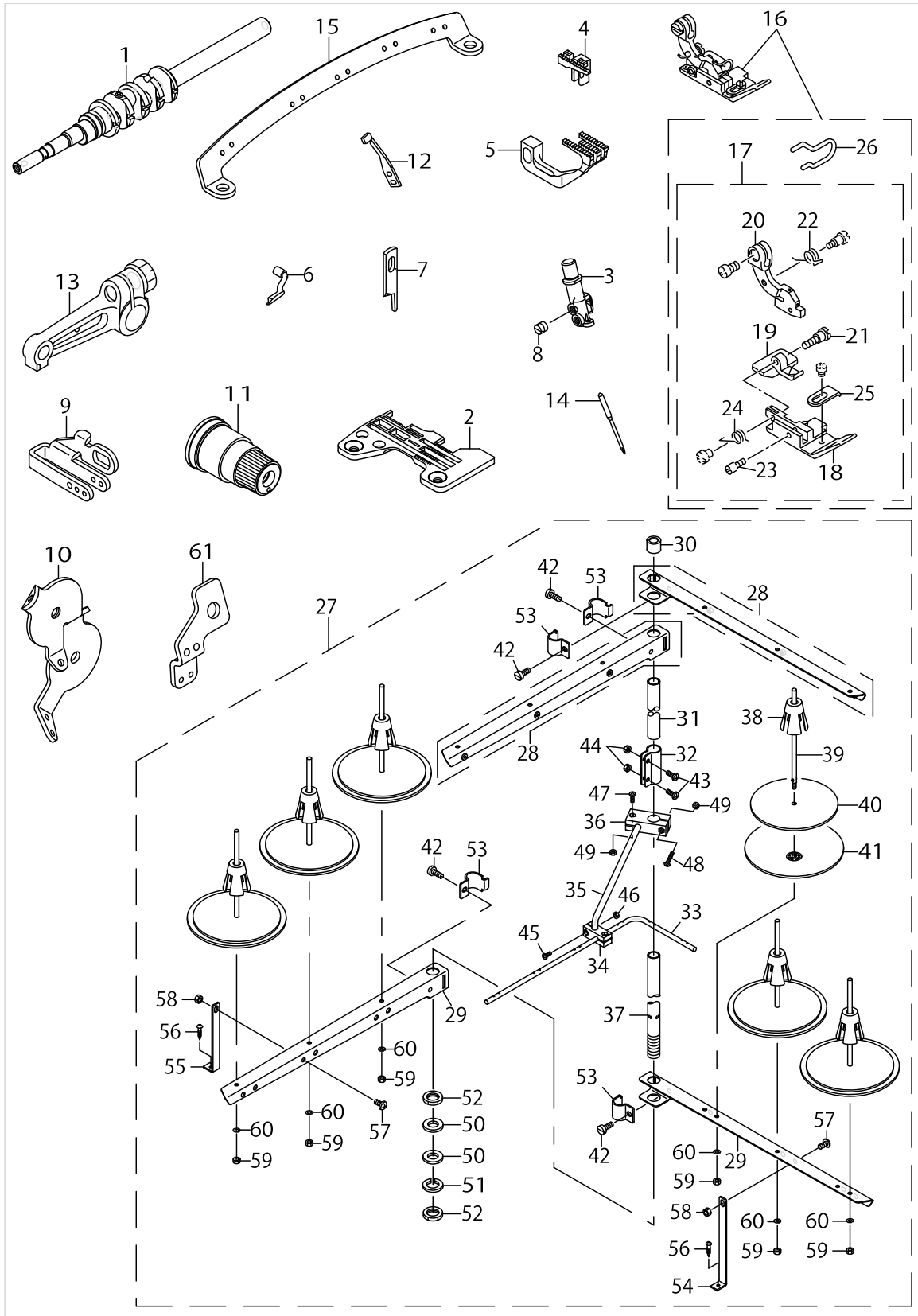

MO-6743DA-1D6-40H

| No. | Parts No. | Parts name | Remarks | Level | Cons | Qty |
|-----|-------------|-------------------------------|---------|-------|------|-----|
| 48 | SM4042001SC | SCREW M4 X 20 | | * | | 1 |
| 49 | NM6040002SE | NUT M4X0.7 | | * | | 2 |
| 50 | WP1612616SE | WASHER 16X30X2.6 | | * | | 2 |
| 51 | WS1643202KR | SPRING WASHER | | * | | 1 |
| 52 | NM6160511SE | NUT M16X1.5 | | * | | 2 |
| 53 | 22930705 | THREAD GUIDE ARM JOINT | | * | | 4 |
| 54 | 13168505 | THREAD STANDING ARM SUPPORT B | | * | | 1 |
| 55 | 13168406 | THREAD STANDING ARM SUPPORT A | | * | | 1 |
| 56 | SK3382001SE | SCREW D=3.8 L=20 | | * | | 2 |
| 57 | SM4061201SE | SCREW M6 L=12 | | * | | 2 |
| 58 | NM6060001SE | NUT M6 | | * | | 2 |
| 59 | NM6050001SE | NUT M5 | | * | | 6 |
| 60 | WS0510002KN | SPRING WASHER | | * | | 6 |
| 61 | 12281804 | TAKE-UP LEVER GUIDE, 2-NEEDLE | | | | 1 |

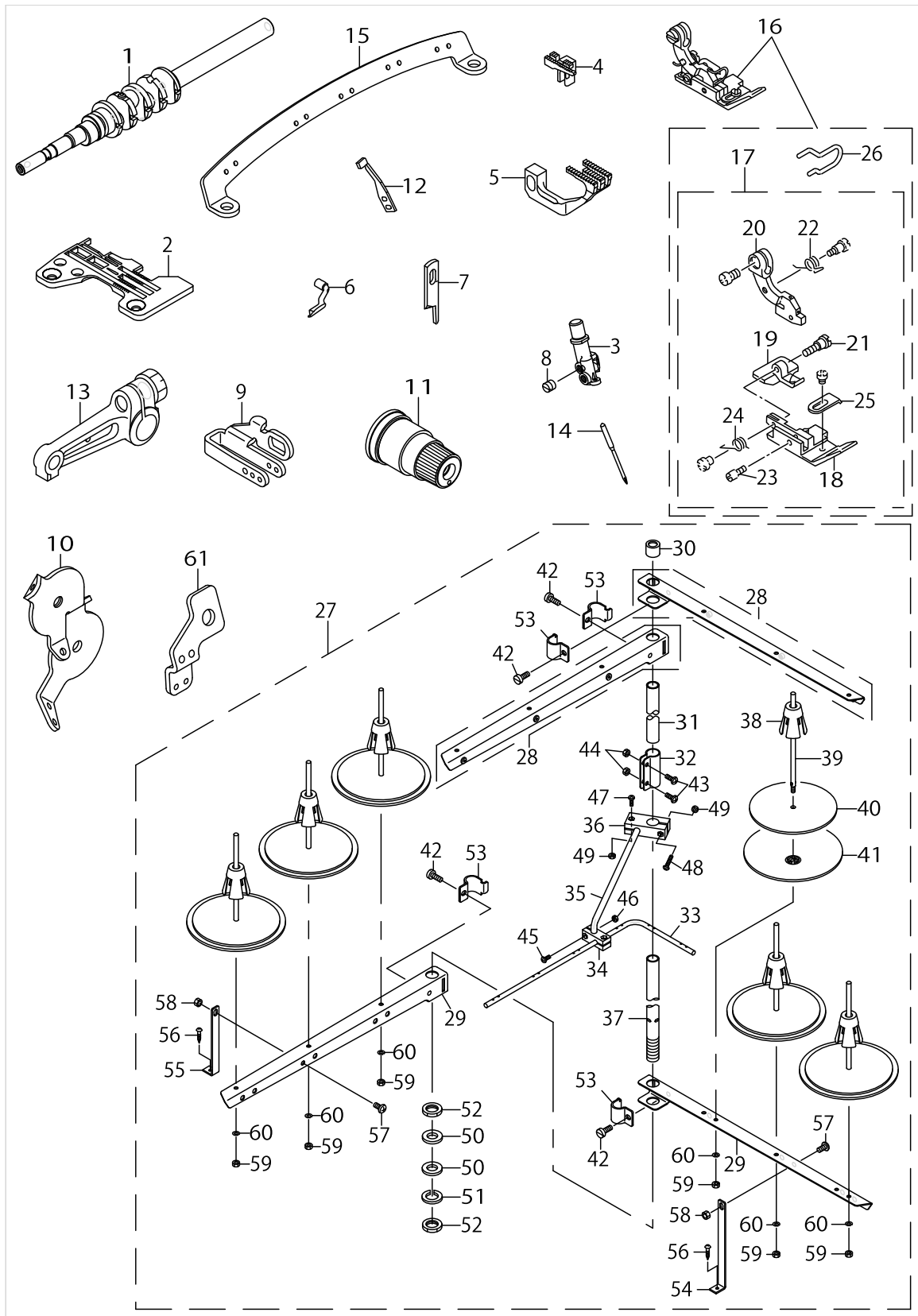

MO-6743DA-2D6-40H

| No. | Parts No. | Parts name | Remarks | Level | Cons | Qty |
|-----|-------------|--------------------------------|---------|-------|------|-----|
| 1 | 40023276 | MAIN SHAFT ASM. | | | | 1 |
| 2 | R4608J6DE01 | THROAT PLATE | | | | 1 |
| 3 | 12150504 | CHAIN LOOPER NEEDLE CLAMP | | | | 1 |
| 4 | 11882305 | MAIN FEED DOG | | | | 1 |
| 5 | 12173308 | DIFFERENTIAL FEED DOG | | | | 1 |
| 6 | 12176103 | UPPER LOOPER | | | | 1 |
| 7 | 13150503 | KNIFE | | | | 1 |
| 8 | SS8080310TP | SCREW 1/8-44 L=2.8 | | | | 1 |
| 9 | 13209002 | NEEDLE THREAD GUIDE, 3-NEEDLE | | | | 1 |
| 10 | 13225305 | TENSION DISK THREAD GUIDE | | | | 1 |
| 11 | 13137559 | THREAD TENSION SPRING JUNCTION | | | | 1 |
| 12 | 11999406 | NEEDLE HOLDER | | | | 1 |
| 13 | 13131156 | UPPER LOOPER ARM ASM. | | | | 1 |
| 14 | MDC270B1100 | NEEDLE DCX27 #11 | | | | 1 |
| 15 | 13225206 | THREAD GUIDE | | | | 1 |
| 16 | 11877966 | PRESSER FOOT ASM. | | | | 1 |
| 17 | 11877958 | PRESSER FOOT ASM. | | * | | 1 |
| 18 | B1507843D00 | PRESSER FOOT | | * | | 1 |
| 19 | 11875408 | REAR PRESSER FOOT | | * | | 1 |
| 20 | 11872116 | PRESSER FOOT HINGE | | * | | 1 |
| 21 | B1511816000 | HINGE SCREW | | * | | 1 |
| 22 | B1515816000 | PRESSER FOOT ARM SPRING | | * | | 1 |
| 23 | B1510816000 | HINGE PIN | | * | | 1 |
| 24 | B1512816000 | SPRING, FOR REAR PRESSER FOOT | | * | | 1 |
| 25 | B1530816D00 | AUXILIARY STOPPER | | * | | 1 |
| 26 | 11820800 | FINGER GUARD | | * | | 1 |
| 27 | 13168653 | THREAD STAND ASM. | | | | 1 |
| 28 | 13168356 | THREAD STANDING ARM ASM. ,LONG | | * | | 2 |
| 29 | 13168307 | THREAD STANDING ARM ,LONG | | * | | 2 |
| 30 | 22931406 | SPOOL REST ROD RUBBER CAP | | * | | 1 |
| 31 | 22930408 | SPOOL REST ROD, UPPER | | * | | 1 |
| 32 | 22931307 | SPOOL REST ROD JOINT | | * | | 1 |
| 33 | 13167903 | THREAD STANDING THREAD GUIDE | | * | | 1 |
| 34 | 13168000 | THREAD GUIDE BASE, LOWER | | * | | 1 |
| 35 | 13168109 | THREAD GUIDE ARM BASE | | * | | 1 |
| 36 | 13168208 | THREAD GUIDE ARM BASE | | * | | 1 |
| 37 | 22930309 | SPOOL REST ROD, LOWER | | * | | 1 |
| 38 | 22931109 | SPOOL RETAINER | | * | | 6 |
| 39 | 22931000 | SPOOL PIN | | * | | 6 |
| 40 | 22930903 | SPOOL REST CUSHION | | * | | 6 |
| 41 | 22930804 | SPOOL REST | | * | | 6 |
| 42 | SM6061610SC | SCREW M6 L=16 | | * | | 4 |
| 43 | SM4051405SE | SCREW M5 L=14 | | * | | 2 |
| 44 | NM6050001SE | NUT M5 | | * | | 2 |
| 45 | SM4041001SC | SCREW M4X0.7 L=10 | | * | | 2 |
| 46 | NM6040002SE | NUT M4X0.7 | | * | | 2 |
| 47 | SM4041201SC | SCREW M4 L=12 | | * | | 1 |

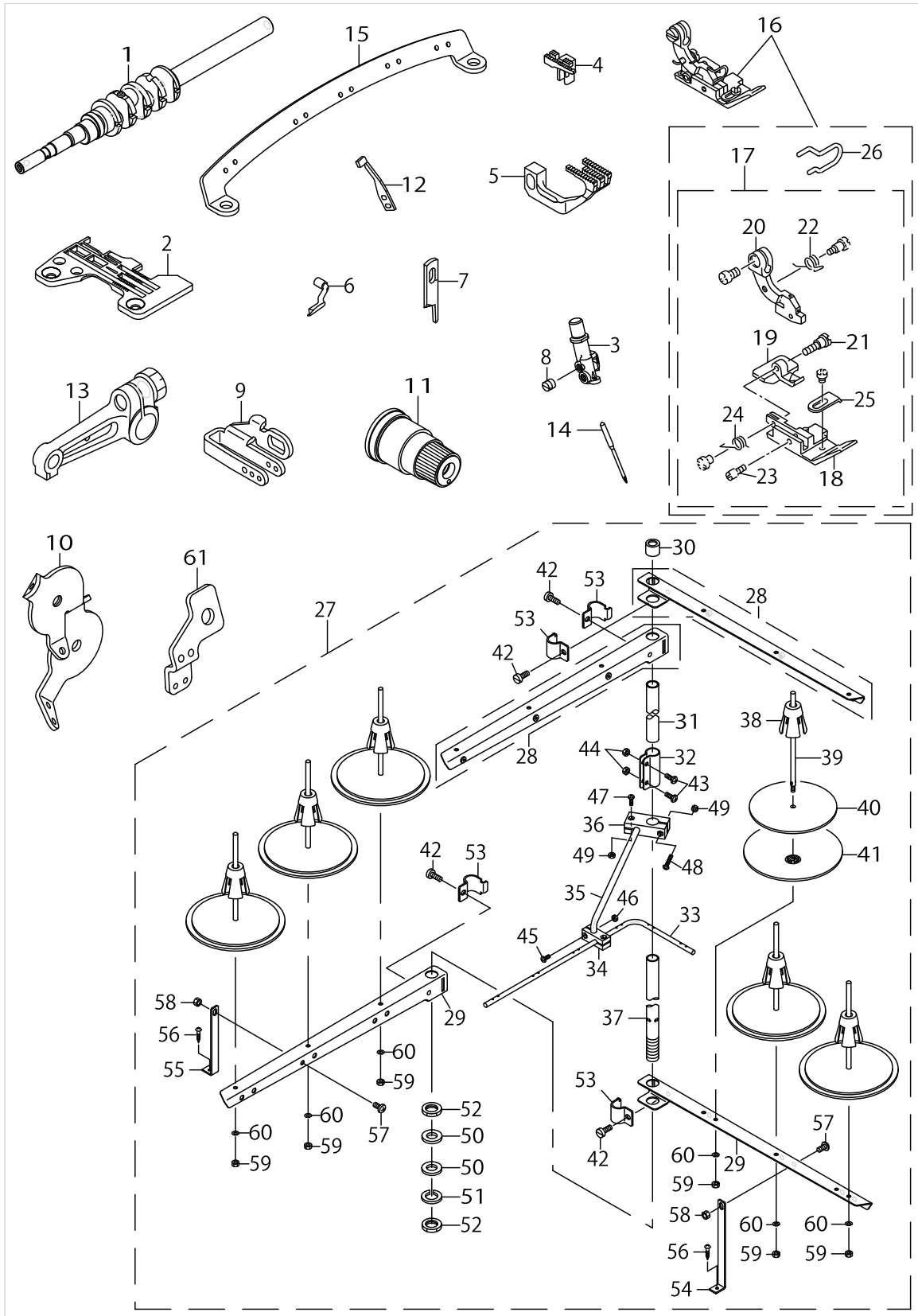

MO-6743DA-2D6-40H

| No. | Parts No. | Parts name | Remarks | Level | Cons | Qty |
|-----|-------------|-------------------------------|---------|-------|------|-----|
| 48 | SM4042001SC | SCREW M4 X 20 | | * | | 1 |
| 49 | NM6040002SE | NUT M4X0.7 | | * | | 2 |
| 50 | WP1612616SE | WASHER 16X30X2.6 | | * | | 2 |
| 51 | WS1643202KR | SPRING WASHER | | * | | 1 |
| 52 | NM6160511SE | NUT M16X1.5 | | * | | 2 |
| 53 | 22930705 | THREAD GUIDE ARM JOINT | | * | | 4 |
| 54 | 13168505 | THREAD STANDING ARM SUPPORT B | | * | | 1 |
| 55 | 13168406 | THREAD STANDING ARM SUPPORT A | | * | | 1 |
| 56 | SK3382001SE | SCREW D=3.8 L=20 | | * | | 2 |
| 57 | SM4061201SE | SCREW M6 L=12 | | * | | 2 |
| 58 | NM6060001SE | NUT M6 | | * | | 2 |
| 59 | NM6050001SE | NUT M5 | | * | | 6 |
| 60 | WS0510002KN | SPRING WASHER | | * | | 6 |
| 61 | 12281804 | TAKE-UP LEVER GUIDE, 2-NEEDLE | | | | 1 |

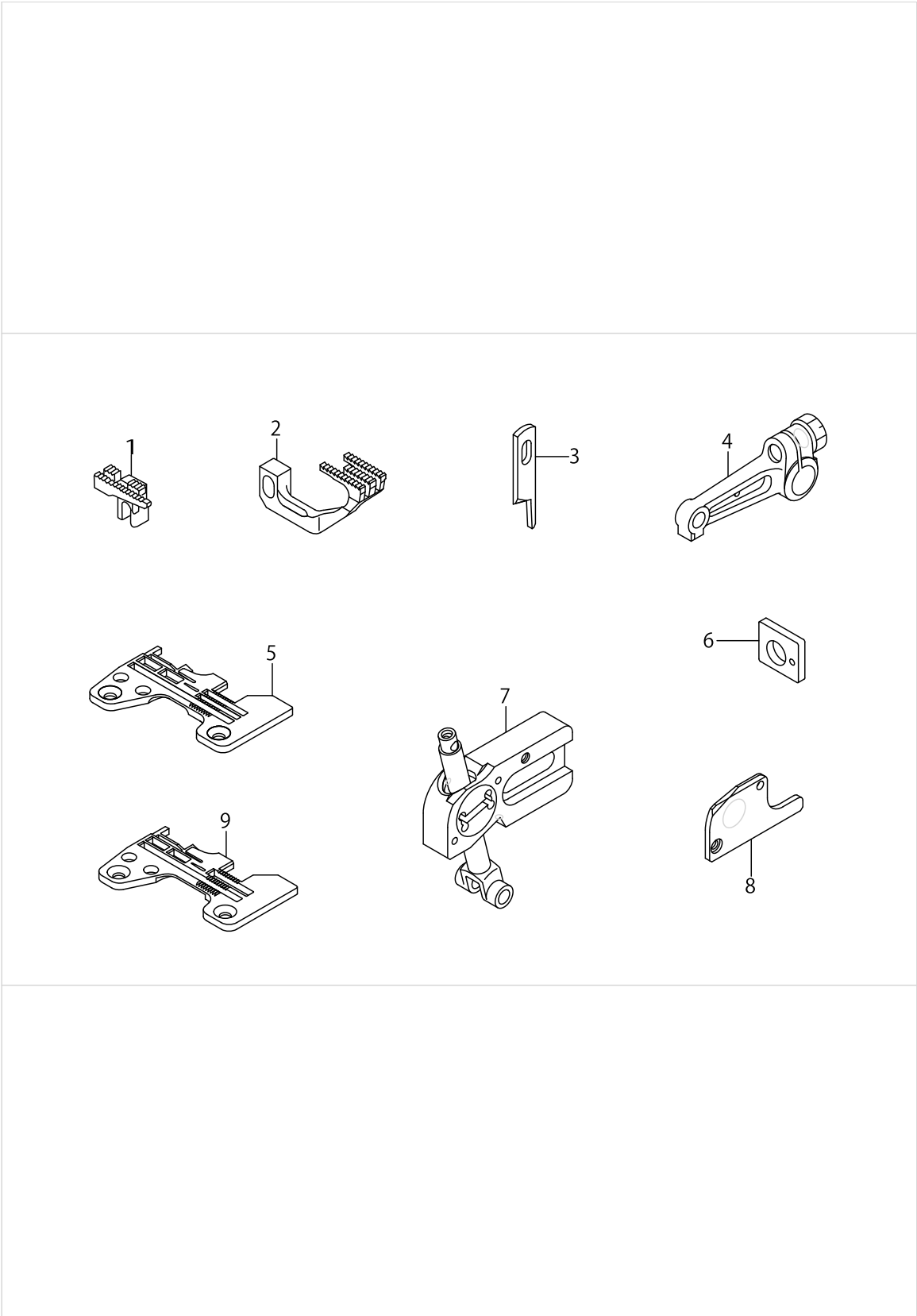

MO-6716DA-DE6-307,MO-6716DA-DF4-307

| No. | Parts No. | Parts name | Remarks | Level | Cons | Qty |
|-----|-------------|----------------------------|-----------------------|-------|------|-----|
| 1 | 11882909 | MAIN FEED DOG | FOR MO-6716DA-DE6-307 | | | 1 |
| 2 | 12173209 | DIFFERENTIAL FEED DOG | FOR MO-6716DA-DE6-307 | | | 1 |
| 3 | 13150503 | KNIFE | FOR MO-6716DA-DE6-307 | | | 1 |
| 4 | 13131156 | UPPER LOOPER ARM B ASM. | | | | 1 |
| 5 | R4608J6ED00 | THROAT PLATE | FOR MO-6716DA-DE6-307 | | | 1 |
| 6 | 13131909 | GUIDE SUPPORT GAUGE | | | | 1 |
| 7 | 40032578 | GUIDE SUPPORT B ASM | | | | 1 |
| 8 | 40004714 | UPPER LOOPER GUIDE COVER B | | | | 1 |
| 9 | R4508J6FD00 | THROAT PLATE | FOR MO-6716DA-DF4-307 | | | 1 |

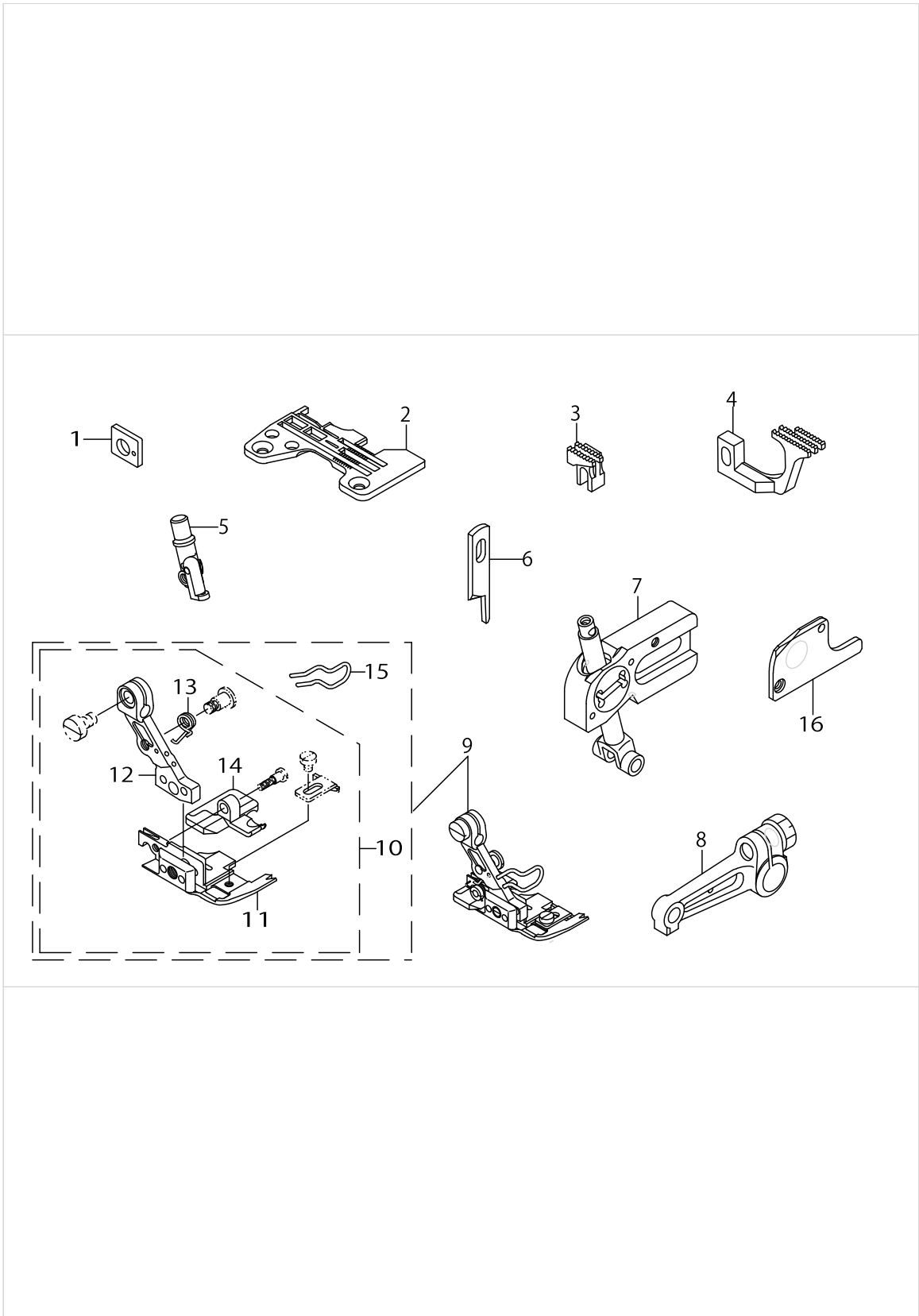

MO-6716DA-FF6-307

| No. | Parts No. | Parts name | Remarks | Level | Cons | Qty |
|-----|-------------|------------------------------|---------|-------|------|-----|
| 1 | 13131909 | GUIDE SUPPORT GAUGE | | | | 1 |
| 2 | R4612J6FD00 | THROAT PLATE | | | | 1 |
| 3 | 11884004 | MAIN FEED DOG | | | | 1 |
| 4 | 12173308 | DIFFERENTIAL FEED DOG | | | | 1 |
| 5 | 12257507 | NEEDLE CLAMP, CHAIN LOOPER | | | | 1 |
| 6 | 13150503 | KNIFE | | | | 1 |
| 7 | 40032578 | GUIDE SUPPORT B ASM | | | | 1 |
| 8 | 13131156 | UPPER LOOPER ARM B ASM. | | | | 1 |
| 9 | 12154266 | PRESSER FOOT ASM. | | | | 1 |
| 10 | 12154258 | PRESSER FOOT ASM. | | * | | 1 |
| 11 | 12162707 | PRESSER FOOT | | * | | 1 |
| 12 | 12157004 | PRESSER FOOT HINGE | | * | | 1 |
| 13 | 12168001 | PRESSER FOOT ARM SPRING, (B) | | * | | 1 |
| 14 | 12165304 | REAR PRESSER FOOT | | * | | 1 |
| 15 | 12168209 | FINGER GUARD | | * | | 1 |
| 16 | 40004714 | UPPER LOOPER GUIDE COVER B | | | | 1 |

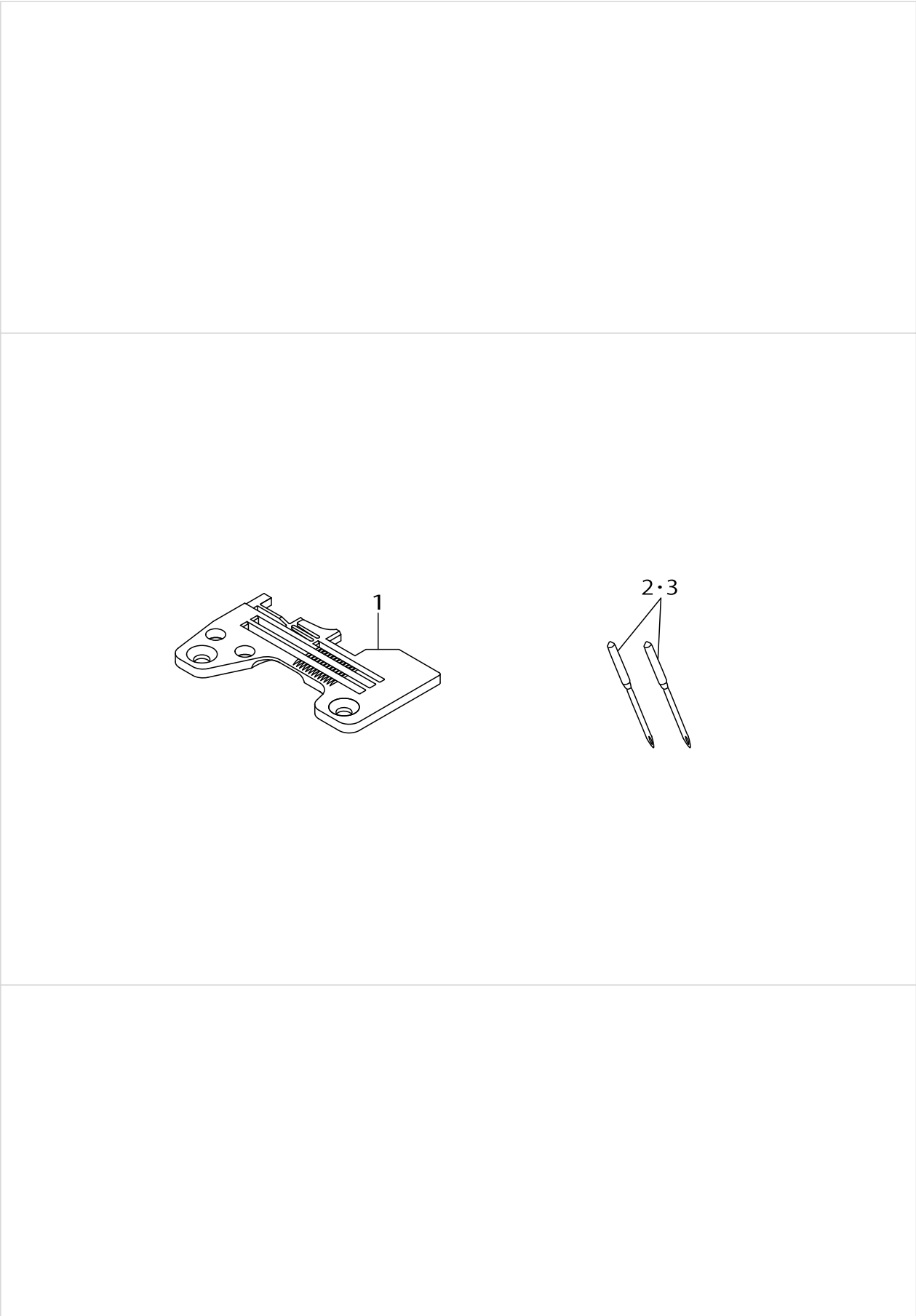

MO-6714DA-BE6-207,MO-6714DA-BD6-207

| No. | Parts No. | Parts name | Remarks | Level | Cons | Qty |
|-----|-------------|---------------------|-----------------------|-------|------|-----|
| 1 | R4305J6DE00 | THROAT PLATE | FOR MO-6714DA-BD6-207 | | | 1 |
| 2 | MDC270B0900 | NEEDLE DCX27 #9 | | | | 2 |
| 3 | MDC270B0904 | NEEDLE DCX27 #9-4EA | | | | 1 |

HOW TO MAKE USE OF THIS PARTS LIST

- 1.As to "#01" and "#02" refer to the "Note" given at the bottom of the respective pages.
- 2.Codes on the "Qty" column
 - Each numeral indicates the number of parts required.
 - "0.1" and "2.5" indicate the length (in meters) of the respective parts.
- 3.Parentheses mean that the corresponding part is a subpart that constructs an assembly part.
- 4.Dotted lines on the Figures indicate assembly parts.

NUMERICAL INDEX OF PARTS

| PART NO | PAGE | REF NO. | PART NO | PAGE | REF NO. | PART NO | PAGE | REF NO. |
|----------|------|---------|----------|------|---------|----------|------|---------|
| 11023751 | 10 | 11 | 11885605 | 26 | 4 | 12104709 | 18 | 3 |
| 11023751 | 42 | 11 | 11887007 | 2 | 4 | 12115515 | 8 | 6 |
| 11544707 | 6 | 4 | 11887007 | 4 | 5 | 12115515 | 28 | 7 |
| 11550803 | 32 | 57 | 11890407 | 6 | 14 | 12115655 | 8 | 7 |
| 11790508 | 6 | 9 | 11890902 | 30 | 40 | 12115655 | 28 | 8 |
| 11790607 | 6 | 10 | 11891009 | 30 | 37 | 12115812 | 8 | 8 |
| 11790706 | 6 | 12 | 11892106 | 30 | 18 | 12115812 | 28 | 9 |
| 11792900 | 2 | 7 | 11892809 | 32 | 58 | 12119004 | 28 | 19 |
| 11792900 | 4 | 2 | 11892908 | 32 | 59 | 12119103 | 28 | 10 |
| 11820800 | 46 | 26 | 11892957 | 32 | 51 | 12119210 | 12 | 70 |
| 11820800 | 50 | 26 | 11893054 | 30 | 44 | 12119210 | 38 | 11 |
| 11821303 | 38 | 22 | 11893104 | 30 | 45 | 12119210 | 40 | 10 |
| 11821303 | 40 | 21 | 11894706 | 30 | 21 | 12121703 | 28 | 11 |
| 11854205 | 32 | 48 | 11894904 | 28 | 5 | 12121802 | 28 | 12 |
| 11872116 | 50 | 20 | 11896206 | 32 | 49 | 12121901 | 28 | 13 |
| 11872207 | 46 | 20 | 11898905 | 2 | 2 | 12123709 | 6 | 6 |
| 11872405 | 30 | 16 | 11899002 | 2 | 3 | 12145652 | 30 | 6 |
| 11873007 | 26 | 9 | 11930807 | 38 | 15 | 12145702 | 30 | 7 |
| 11874807 | 18 | 7 | 11930807 | 40 | 14 | 12145801 | 30 | 26 |
| 11875408 | 50 | 19 | 11974102 | 12 | 72 | 12145900 | 30 | 27 |
| 11875507 | 46 | 19 | 11987005 | 6 | 13 | 12146007 | 30 | 22 |
| 11876067 | 2 | 6 | 11991015 | 40 | 18 | 12146106 | 30 | 23 |
| 11876067 | 4 | 1 | 11991023 | 38 | 16 | 12146205 | 30 | 24 |
| 11876265 | 24 | 5 | 11991114 | 38 | 17 | 12146304 | 30 | 25 |
| 11876463 | 26 | 8 | 11991171 | 38 | 14 | 12149407 | 6 | 17 |
| 11877164 | 6 | 8 | 11991189 | 38 | 13 | 12150306 | 28 | 27 |
| 11877958 | 50 | 17 | 11991205 | 38 | 20 | 12150306 | 30 | 4 |
| 11877966 | 50 | 16 | 11991205 | 40 | 17 | 12150504 | 50 | 3 |
| 11878055 | 46 | 17 | 11991304 | 38 | 21 | 12152963 | 14 | 5 |
| 11878063 | 46 | 16 | 11991304 | 40 | 15 | 12152963 | 20 | 12-17 |
| 11879368 | 12 | 71 | 11991908 | 16 | 1 | 12154258 | 28 | 22 |
| 11879954 | 28 | 4 | 11991908 | 26 | 11 | 12154258 | 36 | 10 |
| 11879962 | 28 | 3 | 11991908 | 34 | 3 | 12154258 | 56 | 10 |
| 11882008 | 4 | 3 | 11991908 | 36 | 7 | 12154266 | 28 | 21 |
| 11882305 | 50 | 4 | 11991908 | 38 | 7 | 12154266 | 36 | 9 |
| 11882503 | 6 | 11 | 11991908 | 40 | 7 | 12154266 | 56 | 9 |
| 11882909 | 34 | 5 | 11992104 | 18 | 8 | 12154852 | 40 | 12 |
| 11882909 | 54 | 1 | 11992161 | 18 | 6 | 12154860 | 40 | 11 |
| 11883006 | 38 | 3 | 11993508 | 38 | 19 | 12157004 | 36 | 14 |
| 11883303 | 26 | 3 | 11993508 | 40 | 13 | 12157004 | 56 | 12 |
| 11883402 | 12 | 68 | 11995206 | 6 | 3 | 12158002 | 14 | 8 |
| 11884004 | 36 | 3 | 11996600 | 6 | 2 | 12158002 | 20 | 15 |
| 11884004 | 46 | 4 | 11999406 | 46 | 12 | 12160305 | 14 | 7 |
| 11884004 | 56 | 3 | 11999406 | 50 | 12 | 12160305 | 20 | 14 |
| 11885001 | 4 | 4 | 11999604 | 30 | 30 | 12160909 | 14 | 6 |

NUMERICAL INDEX OF PARTS

| PART NO | PAGE | REF NO. | PART NO | PAGE | REF NO. | PART NO | PAGE | REF NO. |
|----------|------|---------|----------|------|---------|----------|------|---------|
| 12160909 | 20 | 13 | 13131156 | 24 | 3 | 13168406 | 48 | 55 |
| 12162707 | 36 | 13 | 13131156 | 26 | 6 | 13168406 | 52 | 55 |
| 12162707 | 56 | 11 | 13131156 | 34 | 2 | 13168505 | 48 | 54 |
| 12163309 | 40 | 16 | 13131156 | 36 | 6 | 13168505 | 52 | 54 |
| 12165304 | 36 | 12 | 13131156 | 38 | 10 | 13168653 | 46 | 27 |
| 12165304 | 56 | 14 | 13131156 | 40 | 22 | 13168653 | 50 | 27 |
| 12168001 | 36 | 11 | 13131156 | 46 | 13 | 13209002 | 46 | 9 |
| 12168001 | 56 | 13 | 13131156 | 50 | 13 | 13209002 | 50 | 9 |
| 12168100 | 40 | 19 | 13131156 | 54 | 4 | 13225206 | 46 | 15 |
| 12168209 | 28 | 23 | 13131156 | 56 | 8 | 13225206 | 50 | 15 |
| 12168209 | 36 | 15 | 13131909 | 54 | 6 | 13225305 | 46 | 10 |
| 12168209 | 56 | 15 | 13131909 | 56 | 1 | 13225305 | 50 | 10 |
| 12170908 | 40 | 5 | 13132006 | 16 | 2 | 22930309 | 46 | 37 |
| 12171302 | 28 | 1 | 13132006 | 20 | 7 | 22930309 | 50 | 37 |
| 12171500 | 8 | 4 | 13132006 | 22 | 4 | 22930408 | 46 | 31 |
| 12171609 | 28 | 25 | 13132006 | 26 | 5 | 22930408 | 50 | 31 |
| 12171807 | 12 | 69 | 13137559 | 38 | 9 | 22930705 | 48 | 53 |
| 12172003 | 8 | 5 | 13137559 | 46 | 11 | 22930705 | 52 | 53 |
| 12173209 | 34 | 6 | 13137559 | 50 | 11 | 22930804 | 46 | 41 |
| 12173209 | 54 | 2 | 13138359 | 18 | 1 | 22930804 | 50 | 41 |
| 12173308 | 36 | 4 | 13138359 | 28 | 24 | 22930903 | 46 | 40 |
| 12173308 | 46 | 5 | 13140652 | 30 | 43 | 22930903 | 50 | 40 |
| 12173308 | 50 | 5 | 13150503 | 28 | 20 | 22931000 | 46 | 39 |
| 12173308 | 56 | 4 | 13150503 | 32 | 50 | 22931000 | 50 | 39 |
| 12173506 | 38 | 4 | 13150503 | 34 | 7 | 22931109 | 46 | 38 |
| 12174306 | 28 | 2 | 13150503 | 36 | 8 | 22931109 | 50 | 38 |
| 12174504 | 40 | 6 | 13150503 | 38 | 8 | 22931307 | 46 | 32 |
| 12174702 | 28 | 26 | 13150503 | 40 | 4 | 22931307 | 50 | 32 |
| 12176103 | 14 | 4 | 13150503 | 46 | 7 | 22931406 | 46 | 30 |
| 12176103 | 20 | 9 | 13150503 | 50 | 7 | 22931406 | 50 | 30 |
| 12176103 | 22 | 5 | 13150503 | 54 | 3 | 22934202 | 10 | 14 |
| 12176103 | 46 | 6 | 13150503 | 56 | 6 | 22934202 | 42 | 14 |
| 12176103 | 50 | 6 | 13150602 | 18 | 9 | 22934301 | 10 | 15 |
| 12257507 | 36 | 5 | 13167903 | 46 | 33 | 22934301 | 42 | 15 |
| 12257507 | 38 | 5 | 13167903 | 50 | 33 | 22934400 | 10 | 16 |
| 12257507 | 40 | 8 | 13168000 | 46 | 34 | 22934400 | 42 | 16 |
| 12257507 | 56 | 5 | 13168000 | 50 | 34 | 22934509 | 10 | 13 |
| 12275004 | 46 | 3 | 13168109 | 46 | 35 | 22934509 | 42 | 13 |
| 12281804 | 48 | 61 | 13168109 | 50 | 35 | 40004713 | 20 | 11 |
| 12281804 | 52 | 61 | 13168208 | 46 | 36 | 40004713 | 22 | 3 |
| 13105309 | 30 | 5 | 13168208 | 50 | 36 | 40004714 | 24 | 2 |
| 13106257 | 18 | 5 | 13168307 | 46 | 29 | 40004714 | 54 | 8 |
| 13129309 | 6 | 15 | 13168307 | 50 | 29 | 40004714 | 56 | 16 |
| 13129309 | 32 | 60 | 13168356 | 46 | 28 | 40023276 | 16 | 4 |
| 13131156 | 16 | 3 | 13168356 | 50 | 28 | 40023276 | 20 | 1 |

NUMERICAL INDEX OF PARTS

| PART NO | PAGE | REF NO. | PART NO | PAGE | REF NO. | PART NO | PAGE | REF NO. |
|-------------|------|---------|-------------|------|---------|-------------|------|---------|
| 40023276 | 22 | 1 | B211784500B | 30 | 32 | MAS10701000 | 42 | 5 |
| 40023276 | 26 | 1 | B2121845000 | 30 | 34 | MAS107010A0 | 10 | 2 |
| 40023276 | 34 | 1 | B2314019000 | 32 | 52 | MAS107010A0 | 42 | 2 |
| 40023276 | 36 | 1 | B2528845000 | 30 | 38 | MAS107010C0 | 10 | 9 |
| 40023276 | 38 | 1 | B3105804000 | 10 | 38 | MAS107010C0 | 42 | 9 |
| 40023276 | 40 | 1 | B3105804000 | 42 | 41 | MAS10702000 | 10 | 10 |
| 40023276 | 46 | 1 | B3113352000 | 28 | 28 | MAS10702000 | 42 | 10 |
| 40023276 | 50 | 1 | B3116125000 | 10 | 39 | MAS10703000 | 10 | 26 |
| 40026881 | 30 | 1 | B3116125000 | 42 | 42 | MAS10703000 | 42 | 26 |
| 40026885 | 30 | 17 | B3120125000 | 10 | 40 | MAS10704000 | 10 | 3 |
| 40031381 | 30 | 3 | B3120125000 | 32 | 53 | MAS10704000 | 42 | 3 |
| 40031382 | 30 | 2 | B3120125000 | 42 | 43 | MAS12512000 | 44 | 75 |
| 40031637 | 30 | 15 | B3120352000 | 32 | 56 | MAS159000A0 | 42 | 1 |
| 40032574 | 20 | 10 | B3126012000 | 32 | 55 | MAS15901000 | 10 | 29 |
| 40032574 | 22 | 2 | CS0790811SP | 10 | 42 | MAS15901000 | 42 | 29 |
| 40032578 | 24 | 1 | CS0790811SP | 42 | 46 | MAS159010A0 | 42 | 28 |
| 40032578 | 54 | 7 | MAL121000A0 | 18 | 4 | MAS15902000 | 10 | 30 |
| 40032578 | 56 | 7 | MAL12115000 | 12 | 58 | MAS15902000 | 42 | 30 |
| 40032592 | 8 | 9 | MAL12115000 | 44 | 64 | MAS15903000 | 10 | 31 |
| 40032592 | 28 | 6 | MAL12116000 | 12 | 59 | MAS15903000 | 42 | 31 |
| B1427816000 | 30 | 8 | MAL12116000 | 44 | 65 | MAS15904000 | 10 | 32 |
| B1428816000 | 30 | 9 | MAN0770F0A0 | 30 | 41 | MAS15904000 | 42 | 32 |
| B150781400P | 24 | 6 | MAQ141000A0 | 14 | 9 | MAS15905000 | 10 | 33 |
| B1507843D00 | 50 | 18 | MAQ141000A0 | 20 | 16 | MAS15905000 | 42 | 33 |
| B1507843F00 | 46 | 18 | MAS05108000 | 42 | 38 | MAS15906000 | 12 | 55 |
| B1509804C0A | 24 | 7 | MAS05202000 | 10 | 41 | MAS15906000 | 44 | 61 |
| B1509804C0A | 26 | 10 | MAS05202000 | 42 | 44 | MAS159060A0 | 12 | 54 |
| B150981400P | 12 | 73 | MAS05205000 | 10 | 37 | MAS159060A0 | 44 | 60 |
| B1510816000 | 46 | 23 | MAS05205000 | 42 | 40 | MAS15907000 | 12 | 56 |
| B1510816000 | 50 | 23 | MAS05208000 | 10 | 35 | MAS15907000 | 44 | 62 |
| B1511357000 | 30 | 19 | MAS05212000 | 10 | 36 | MAS15908000 | 42 | 34 |
| B1511816000 | 46 | 21 | MAS05212000 | 42 | 39 | MAS15909000 | 42 | 35 |
| B1511816000 | 50 | 21 | MAS05714000 | 42 | 45 | MAS15910000 | 42 | 36 |
| B1512816000 | 46 | 24 | MAS057180A0 | 44 | 76 | MAS15911000 | 10 | 34 |
| B1512816000 | 50 | 24 | MAS05719000 | 44 | 77 | MAS15911000 | 42 | 37 |
| B1515816000 | 50 | 22 | MAS05720000 | 44 | 78 | MAS15912000 | 44 | 72 |
| B151581600B | 38 | 18 | MAS10501000 | 10 | 17 | MAS159120A0 | 44 | 71 |
| B151581600B | 40 | 20 | MAS10501000 | 42 | 17 | MAS159130A0 | 44 | 73 |
| B151581600B | 46 | 22 | MAS10502000 | 10 | 24 | MAS15914000 | 44 | 74 |
| B1530816D00 | 46 | 25 | MAS10502000 | 42 | 24 | MAS15915000 | 12 | 57 |
| B1530816D00 | 50 | 25 | MAS10503000 | 10 | 21 | MAS15915000 | 44 | 63 |
| B2017372000 | 32 | 54 | MAS10503000 | 42 | 21 | MAS162000A0 | 10 | 1 |
| B2109816000 | 30 | 35 | MAS10504000 | 10 | 25 | MAS162010A0 | 10 | 28 |
| B2110845000 | 30 | 33 | MAS10504000 | 42 | 25 | MDC100B0800 | 2 | 5 |
| B211784500A | 30 | 31 | MAS10701000 | 10 | 5 | MDC100B0800 | 4 | 6 |

NUMERICAL INDEX OF PARTS

| PART NO | PAGE | REF NO. | PART NO | PAGE | REF NO. | PART NO | PAGE | REF NO. |
|-------------|------|---------|-------------|------|---------|-------------|------|---------|
| MDC270B0900 | 18 | 2 | R4300J6FE0B | 26 | 2 | SM6061402TP | 40 | 3 |
| MDC270B0900 | 20 | 2·4·8 | R4305J6BE0A | 8 | 1 | SM6061610SC | 46 | 42 |
| MDC270B0900 | 22 | 6·7 | R4305J6DE00 | 14 | 10 | SM6061610SC | 50 | 42 |
| MDC270B0900 | 58 | 2·3 | R4305J6DE00 | 20 | 3 | SM9061203SE | 10 | 12 |
| MDC270B0904 | 22 | 6·7 | R4305J6DE00 | 58 | 1 | SM9061203SE | 42 | 12 |
| MDC270B0904 | 58 | 2·3 | R4305J6DE0A | 8 | 2 | SM9083013SC | 10 | 4 |
| MDC270B1100 | 20 | 2·4·8 | R4305J6EE00 | 14 | 11 | SM9083013SC | 42 | 4 |
| MDC270B1100 | 46 | 14 | R4305J6EE0A | 12 | 67 | SM9084533SC | 10 | 8 |
| MDC270B1100 | 50 | 14 | R4305J6EE0B | 8 | 3 | SM9084533SC | 42 | 8 |
| MDC270B1400 | 6 | 16 | R4308J6FE0B | 6 | 1 | SS4090715SP | 12 | 51 |
| MDC270B1400 | 14 | 3 | R4508J6ED0A | 28 | 17 | SS4090715SP | 44 | 55 |
| MDC270B1400 | 20 | 2·4·8 | R4508J6ED0C | 34 | 4 | SS6060340SP | 30 | 28 |
| MDC270B1400 | 26 | 7 | R4508J6FD00 | 54 | 9 | SS6080410SP | 6 | 5 |
| MDC270B1400 | 30 | 42 | R4512J6FD0A | 28 | 18 | SS6090630TP | 30 | 39 |
| MDC270B1400 | 40 | 9 | R4608J6DE01 | 50 | 2 | SS6090650SP | 10 | 46 |
| MDC270B1600 | 38 | 12 | R4608J6ED00 | 34 | 8 | SS6090650SP | 44 | 50 |
| NM6040002SE | 46 | 49 | R4608J6ED00 | 54 | 5 | SS6110650TP | 12 | 47 |
| NM6040002SE | 48 | 49 | R4612J6DE01 | 46 | 2 | SS6110650TP | 44 | 51 |
| NM6040002SE | 50 | 49 | R4612J6FD00 | 36 | 2 | SS6110710TP | 12 | 50 |
| NM6040002SE | 52 | 49 | R4612J6FD00 | 56 | 2 | SS6110710TP | 44 | 54 |
| NM6050001SE | 46 | 59 | R4612J6FD0A | 40 | 2 | SS6151040SP | 44 | 84 |
| NM6050001SE | 48 | 59 | R4612J6FF00 | 38 | 2 | SS7060510SP | 30 | 11 |
| NM6050001SE | 50 | 59 | R4612J6HG00 | 38 | 23 | SS7090510SP | 30 | 46 |
| NM6050001SE | 52 | 59 | SD0370401SP | 30 | 20 | SS7091110TP | 14 | 2 |
| NM6050001SP | 12 | 63 | SD0550501SP | 10 | 22 | SS7091110TP | 20 | 6 |
| NM6050001SP | 44 | 68 | SD0550501SP | 42 | 22 | SS7110340SP | 12 | 65 |
| NM6060001SE | 48 | 58 | SD0600352SP | 12 | 60 | SS7110340SP | 44 | 70 |
| NM6060001SE | 52 | 58 | SD0600352SP | 44 | 66 | SS7110710SL | 30 | 14 |
| NM6080600SM | 10 | 7 | SD0790801SP | 12 | 61 | SS7110710SP | 12 | 52 |
| NM6080600SM | 42 | 7 | SK3382001SE | 48 | 56 | SS7110710SP | 44 | 83 |
| NM6160511SE | 48 | 52 | SK3382001SE | 52 | 56 | SS7110720SP | 12 | 53 |
| NM6160511SE | 52 | 52 | SM4040655SP | 30 | 13 | SS7110720SP | 44 | 58 |
| NS6090310SP | 44 | 79 | SM4041001SC | 46 | 45 | SS7110840SP | 12 | 66 |
| NS6110310SP | 44 | 80 | SM4041001SC | 50 | 45 | SS7110840SP | 30 | 47 |
| NS6110350SP | 12 | 62 | SM4041055SP | 28 | 16 | SS7110840SP | 44 | 82 |
| NS6110350SP | 44 | 67 | SM4041201SC | 46 | 47 | SS7110910SP | 44 | 59 |
| NS6160520SP | 10 | 43 | SM4041201SC | 50 | 47 | SS8080310TP | 46 | 8 |
| NS6160520SP | 44 | 47 | SM4042001SC | 48 | 48 | SS8080310TP | 50 | 8 |
| PD02010000D | 10 | 27 | SM4042001SC | 52 | 48 | SS8090410SP | 44 | 56 |
| PD02010000D | 42 | 27 | SM4050855SP | 28 | 15 | SS8110422TP | 6 | 7 |
| PS0200062KH | 30 | 36 | SM4051405SE | 46 | 43 | SS8110520TP | 12 | 49 |
| R4100J6AC00 | 4 | 7 | SM4051405SE | 50 | 43 | SS8110520TP | 44 | 53 |
| R4200J6AC00 | 2 | 1 | SM4061201SE | 48 | 57 | SS9090610TP | 30 | 29 |
| R4200J6DD00 | 18 | 10 | SM4061201SE | 52 | 57 | SS9090640SP | 44 | 81 |
| R4200J6FD00 | 24 | 4 | SM6061402TP | 38 | 6 | SS9111010SP | 28 | 14 |

NUMERICAL INDEX OF PARTS

| PART NO | PAGE | REF NO. |
|-------------|------|---------|
| SS9151210TP | 6 | 18 |
| SS9151210TP | 10 | 23 |
| SS9151210TP | 32 | 61 |
| SS9151210TP | 42 | 23 |
| SS9681610TP | 10 | 19 |
| SS9681610TP | 42 | 19 |
| WP0250516SD | 30 | 10 |
| WP0371016SD | 14 | 1 |
| WP0371016SD | 20 | 5 |
| WP0480856SP | 10 | 44 |
| WP0480856SP | 44 | 48 |
| WP0740516SP | 10 | 18 |
| WP0740516SP | 42 | 18 |
| WP0850002SC | 10 | 6 |
| WP0850002SC | 42 | 6 |
| WP1612616SE | 48 | 50 |
| WP1612616SE | 52 | 50 |
| WS0510002KN | 48 | 60 |
| WS0510002KN | 52 | 60 |
| WS1643202KR | 48 | 51 |
| WS1643202KR | 52 | 51 |
| WZ0640312K0 | 12 | 64 |
| WZ0640312K0 | 44 | 69 |
| WZ0850302K0 | 10 | 45 |
| WZ0850302K0 | 44 | 49 |