

MODEL : APW-196N

List No : 1275-01

# PARTS LIST

Published:09/22/2017

## CONTENTS

---

FRAME & COVER COMPONENTS (1).....	1
FRAME & COVER COMPONENTS (2).....	3
PEDAL SWITCH COMPONENTS.....	7
CLAMP FOOT COMPONENTS (1).....	11
CLAMP FOOT (LEFT SIDE) COMPONENTS (2).....	13
CLAMP FOOT (RIGHT SIDE) COMPONENTS (3).....	17
CLAMP FOOT FEED COMPONENTS.....	21
CORNER KNIFE COMPONENTS (1).....	25
CORNER KNIFE COMPONENTS (2).....	31
CORNER KNIFE COMPONENTS (3).....	33
BINDER COMPONENTS (1).....	37
BINDER COMPONENTS (2).....	41
FLAP PHOTOTUBE COMPONENTS.....	45
FRAME & MISCELLANEOUS COVER COMPONENTS.....	47
MAIN SHAFT & THREAD TAKE-UP LEVER COMPONENTS.....	51
WIPER COMPONENTS.....	55
NEEDLE BAR FRAME COMPONENTS.....	57
NEEDLE THREAD TRIMMER COMPONENTS.....	61
BOBBIN THREAD CLIP COMPONENTS.....	63
HOOK & HOOK DRIVING SHAFT COMPONENTS.....	65
UPPER KNIFE COMPONENTS.....	69
LUBRICATION COMPONENTS.....	73
BOBBIN THREAD REMAINING AMOUNT DETECTING DEVICE.....	75
BELT COVER & BOBBIN WINDER UNIT.....	77
THREAD STAND COMPONENTS.....	79
OPERATION BOX COMPONENTS.....	81
TRANSMISSION BOX COMPONENTS.....	83
WELT PATCH SUPPLY COMPONENTS (1) (OPTION).....	85
WELT PATCH SUPPLY COMPONENTS (2) (OPTION).....	89
WELT PATCH SUPPLY COMPONENTS (3) (FOR DOUBLE WELT) (OPTION).....	93
WELT PATCH SUPPLY COMPONENTS (4) (FOR SINGLE WELT RIGHT) (OPTION).....	97
WELT PATCH SUPPLY COMPONENTS (5) (FOR SINGLE WELT LEFT) (OPTION).....	101
WELT PATCH SUPPLY COMPONENTS (6) (OPTION).....	105
SA-73N:AUXILIARY PLASING BASE (OPTION).....	107
SA-83N:AUTOMATIC FLAP FEEDING UNIT (LEFT) (OPTION).....	109
SA-83N:AUTOMATIC FLAP FEEDING UNIT (RIGHT) (OPTION).....	113
SA-84:DARTS EXTEND UNIT (OPTION).....	117
SA-85N:PAVING PLATE UNIT (OPTION).....	119
SA-86N:AUTOMATIC INTER LING FEEDING DEVICE (1) (OPTION).....	121
SA-86N:AUTOMATIC INTER LING FEEDING DEVICE (2) (OPTION).....	125
SA-88:STAND FOR STANDING WORK (OPTION).....	127
SA-89:SMALL WELTING UNIT (OPTION).....	129
SA-90N:SUCTION UNIT (OPTION).....	131
SA-91:SUCTION MOTOR UNIT (OPTION).....	135
SA-92:POCKET BAG CLAMP UNIT (OPTION).....	137
SA-93:DARTS EXTEND UNIT (OPTION).....	139

## CONTENTS

---

SA-94:CENTER STANDARD UNIT (OPTION).....	141
SA-97N:SINGLE & DOUBLE CHANGE UNIT (1) (FOR LEFT) (OPTION).....	143
SA-97N:SINGLE & DOUBLE CHANGE UNIT (2) (FOR LEFT) (OPTION).....	145
SA-97N:SINGLE & DOUBLE CHANGE UNIT (3) (FOR LEFT) (OPTION).....	149
SA-97N:SINGLE & DOUBLE CHANGE UNIT (4) (FOR LEFT) (OPTION).....	151
SA-97N:SINGLE & DOUBLE CHANGE UNIT (1) (FOR LEFT) (OPTION).....	155
SA-97N:SINGLE & DOUBLE CHANGE UNIT (2) (FOR LEFT) (OPTION).....	157
SA-97N:SINGLE & DOUBLE CHANGE UNIT (3) (FOR LEFT) (OPTION).....	161
SA-97N:SINGLE & DOUBLE CHANGE UNIT (4) (FOR LEFT) (OPTION).....	163
SA-97N:SINGLE & DOUBLE CHANGE UNIT (1) (FOR BOTH) (OPTION).....	167
SA-97N:SINGLE & DOUBLE CHANGE UNIT (2) (FOR BOTH) (OPTION).....	169
SA-97N:SINGLE & DOUBLE CHANGE UNIT (3) (FOR BOTH) (OPTION).....	173
SA-97N:SINGLE & DOUBLE CHANGE UNIT (4) (FOR BOTH) (OPTION).....	175
SA-97N:SINGLE & DOUBLE CHANGE UNIT (5) (FOR BOTH) (OPTION).....	179
SA-101:POCKET BAG CLAMP UNIT (OPTION).....	181
SP-41:GRASP STACKER UNIT (1) (OPTION).....	183
SP-41:GRASP STACKER UNIT (2) (OPTION).....	187
SP-42:BAR STACKER UNIT (1) (OPTION).....	189
SP-42:BAR STACKER UNIT (2) (OPTION).....	193
TABLE OF EXCHANGING PARTS (1).....	195
TABLE OF EXCHANGING PARTS (2).....	197
TABLE OF EXCHANGING PARTS (3).....	199
OPTION COMPONENTS.....	203
CONNECTION DRAWING OF CONTROL BOX.....	205
LIST FOR INFORMATION OF CHANGE.....	207
HOW TO MAKE USE OF THIS PARTS LIST.....	208

FRAME & COVER COMPONENTS (1)

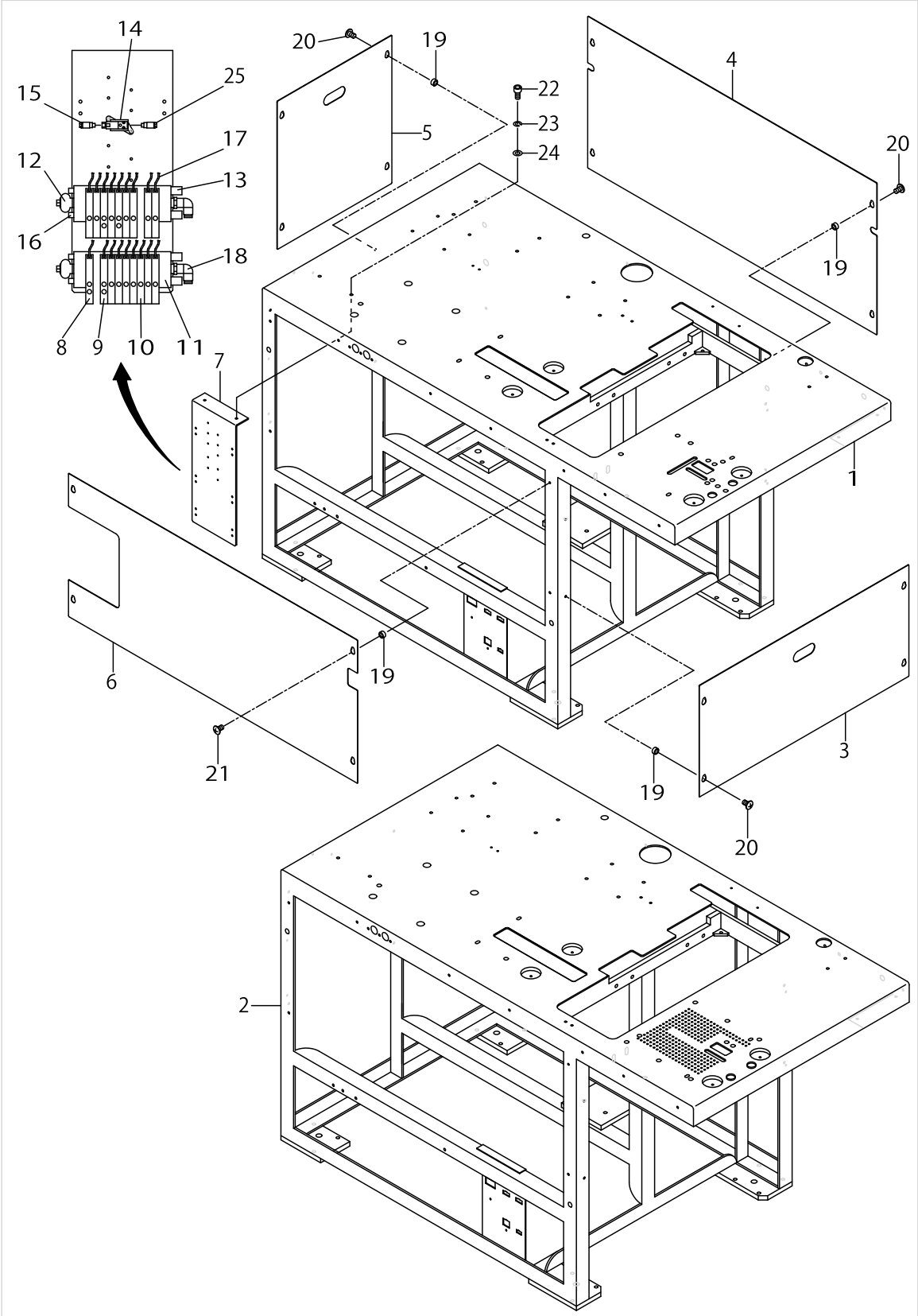

FRAME & COVER COMPONENTS (1)

No.	Parts No.	Parts name	Remarks	Level	Cons	Qty
1	25333501	FRAME 1				1
2	25333600	FRAME 1				1
3	25335506	FRONT COVER				1
4	25335407	RIGHT SIDE COVER				1
5	25335605	REAR COVER				1
6	25335308	LEFT SIDE COVER				1
7	25333709	SOLENOID VALVE (6)				1
8	PV150207000	5-WAY SOLENOID VALVE				1
9	PV150206000	5-PORT CUT-OVER SOLENOID VALVE				3
10	PV130202200	3-WAY SOLENOID VALVE				14
11	PV035148000	MANI HOLD				2
12	PJ309065101	UNIVERSAL EIBOW				2
13	PX055104000	SILENCER (PT1/8)				4
14	PV1305340A0	3-PORT CUT-OVER SOLENOID VALVE				1
15	PJ210004200	HALF UNION				2
16	PJ025400001	PLUG				4
17	25360959	OUTPUT CABLE ASM.				1
18	PJ304065101	ELBOW UNION 6XPT1/8				2
19	16676207	COLLAR				17
20	SM0050801SC	SCREW				17
21	SM0050801SC	SCREW				4
22	SM6051002TP	SCREW M5X0.8 L=10				2
23	WS0510002KN	SPRING WASHER				2
24	WP0531001SC	WASHER				2
25	PJ210006100	HALF UNION				1

FRAME & COVER COMPONENTS (2)

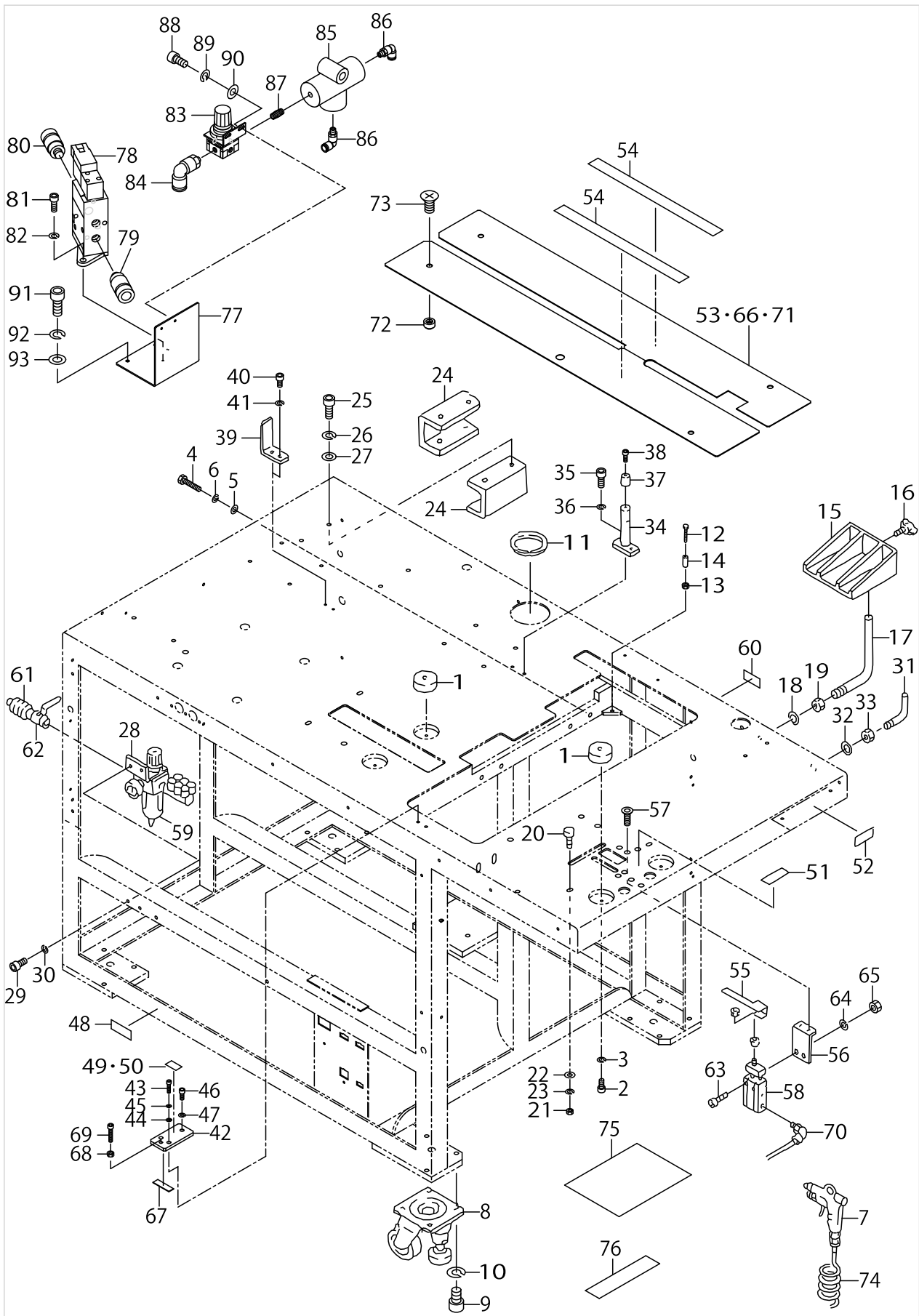

FRAME & COVER COMPONENTS (2)

No.	Parts No.	Parts name	Remarks	Level	Cons	Qty
1	16722803	SPRING L				4
2	SM6040802TP	SCREW M4X0.7 L=8				4
3	WS0410002KN	SPRING WASHER				4
4	SM9084003SC	SCREW M8 L=40				4
5	WP0841600SC	WASHER				4
6	WS0820002KN	SPRING WASHER M8				4
7	16838609	AIR GUN				1
8	G1147198000	CASTER				1
9	SM6081202TP	SCREW M8 L=12				16
10	WS0820002KN	SPRING WASHER M8				16
11	18585000	FREE BUSHING				1
12	25299504	ADJUSTING BOLT				4
13	NM6060001SC	NUT M6				4
14	G5058116B00	COLLAR				4
15	16806507	CLOTH RECEIVER				1
16	16838500	WING SCREW				1
17	16806614	CLOTH RECEIVER FASTENER ASM.				1
18	WP1221016SP	WASHER				1
19	NM6120001SE	NUT M12				1
20	16675308	POSITIONING PIN				4
21	NM6050001SC	NUT M5				4
22	WP0531001SC	WASHER				4
23	WS0510002KN	SPRING WASHER				4
24	18556308	BRACKET				2
25	SM6061552TP	SCREW M6 L=15				8
26	WS0610002KN	SPRING WASHER 6.1X12.2X1.5				8
27	WP0641601SC	WASHER				8
28	16913907	FILTER BRACET				1
29	SM6051002TP	SCREW M5X0.8 L=10				2
30	WS0510002KN	SPRING WASHER				2
31	16808404	HOOK				1
32	WP0531001SC	WASHER				1
33	NM6050001SC	NUT M5				1
34	25297508	SUPPORT SHAFT				1
35	SM6051202TP	SCREW M5X0.8 L=12				2
36	WS0510002KN	SPRING WASHER				2
37	25320904	RUBBER FOOT				1
38	SM6030802TP	SCREW M3X0.5 L=8				1
39	25299801	BRACKET				1
40	SM6040802TP	SCREW M4X0.7 L=8				2
41	WS0410002KN	SPRING WASHER				2
42	25336405	FIXED BRACKET				1
43	SM6052002TP	SCREW M5 L=20				2
44	WP0531001SC	WASHER				2
45	WS0510002KN	SPRING WASHER				2
46	SM6061552TP	SCREW M6 L=15				1
47	WS0610002KN	SPRING WASHER 6.1X12.2X1.5				1

FRAME & COVER COMPONENTS (2)

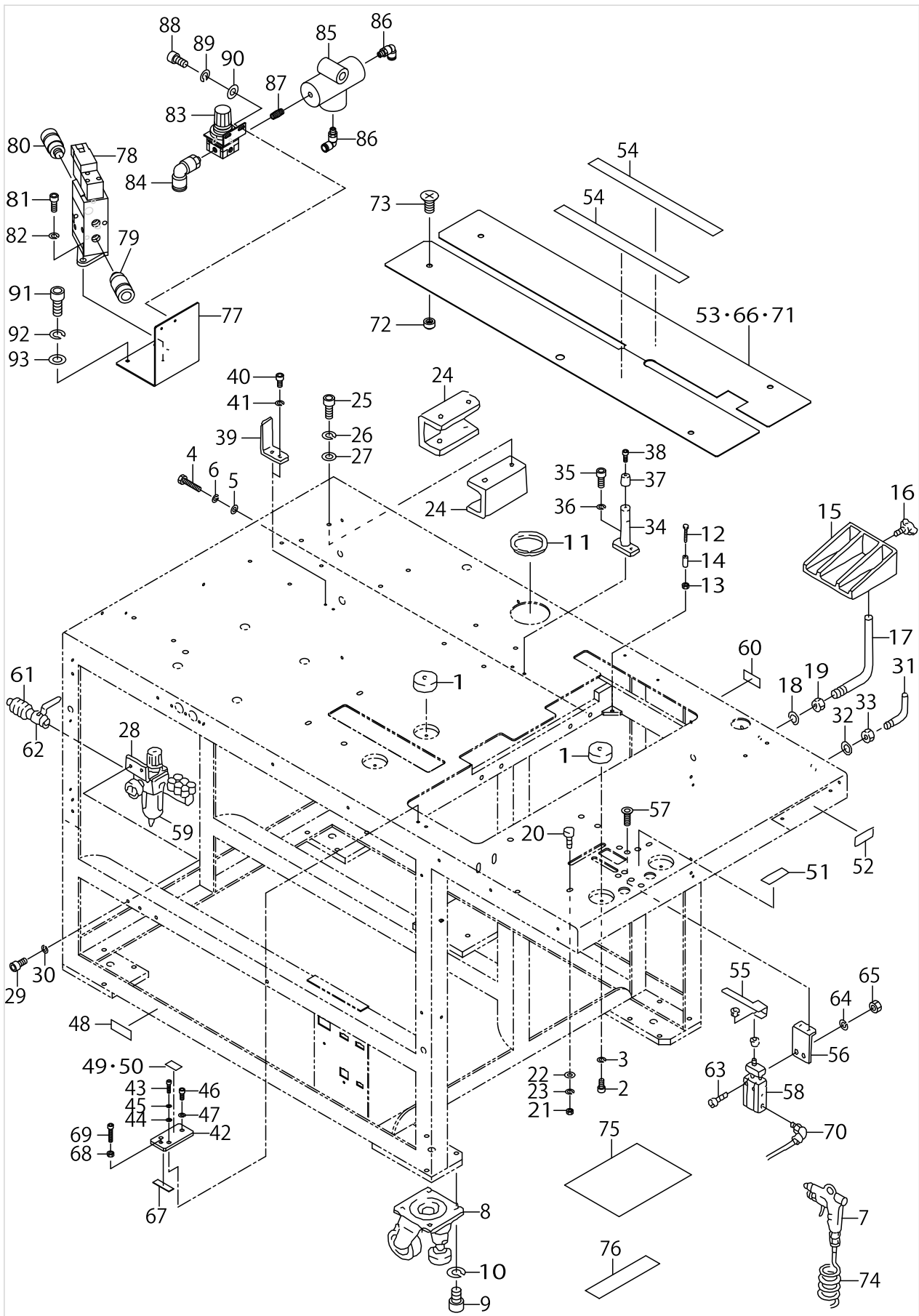



FRAME & COVER COMPONENTS (2)

No.	Parts No.	Parts name	Remarks	Level	Cons	Qty
48	16870206	GRAVITY SEAL				2
49	16880908	SEAL	SELECTIVE PARTS			1
50	16881005	SEAL	SELECTIVE PARTS			1
51	16881104	SEAL				1
52	25401803	NAME PLATE				1
53	25337015	SEWING TABLE (6)	FOR 8~12MM			1
54	25410408	SLIDE PROMOTING TAPE B				1
55	16914103	HAIR CLOTH PRESSER				1
56	16914202	CYLNDER INSTALLING PLATE				1
57	SM1051552TP	SCREW				2
58	PA1601507A0	CYLINDER				1
59	PF0152030A0	FILTER REGULATOR				1
60	CM500000001	POWER SOURCE INDICATION LABEL				1
61	G5403139000	QUICK COUPLING				1
62	G5430116000	AIR COCK				1
63	SM6043552TN	SCREW M4 L=35				2
64	WS0410002KN	SPRING WASHER				2
65	NM6040001SC	NUT M4				2
66	25337114	SEWING TABLE (6)	FOR 18,20MM			1
67	25336504	SHIM				1
68	NM6060001SC	NUT M6				1
69	SM6063002TP	SCREW M6 L=30				1
70	PJ304040504	ELBOW UNION				1
71	25374901	SEWING TABLE	FOR 14,16MM			1
72	G5023116000	POSITIONING BOSS				2
73	SM1040801SC	SCREW M4X0.7 L=8				2
74	G5458116000	CURLED TUBE				1
75	25376609	PROTECTION TAPE (1)				1
76	25376708	PROTECTION TAPE (2)				1
77	25377201	REGULATER BASE				1
78	PV1305341A0	3-WAY SOLENOID VALVE				1
79	PJ210006100	HALF UNION				1
80	PJ210004200	HALF UNION				1
81	SM6030802TP	SCREW M3X0.5 L=8				2
82	WS0310002KN	SPRING WASHER M3				2
83	PF0251070A0	REGULATER				1
84	PJ304065101	ELBOW UNION 6XPT1/8				1
85	PV205101000	SHUTTLE VALVE				1
86	PJ304045102	ELBOW UNION, C				2
87	PJ030510001	NIPPLE 1/8				1
88	SM6040802TP	SCREW M4X0.7 L=8				2
89	WS0410002KN	SPRING WASHER				2
90	WP0430801SC	WASHER 4.3X9X0.8				2
91	SM6051202TP	SCREW M5X0.8 L=12				2
92	WS0510002KN	SPRING WASHER				2
93	WP0531001SC	WASHER				2

PEDAL SWITCH COMPONENTS

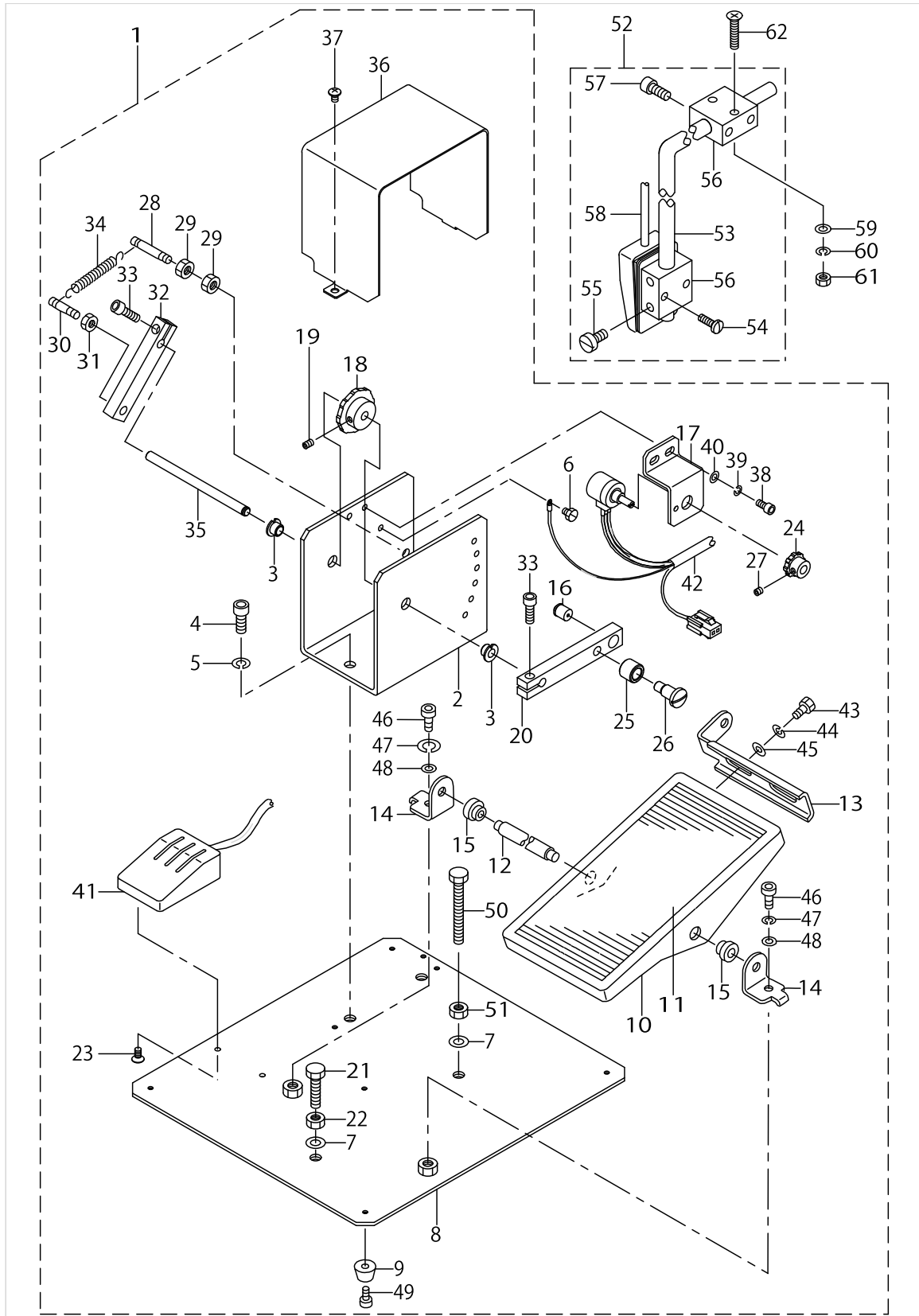

PEDAL SWITCH COMPONENTS

No.	Parts No.	Parts name	Remarks	Level	Cons	Qty
1	25363052	FOOT PEDAL ASM.				1
2	25363102	SWITCH BOX		*		1
3	25318601	DRY METAL		*		2
4	SM6061552TP	SCREW M6 L=15		*		2
5	WS0610002KN	SPRING WASHER 6.1X12.2X1.5		*		2
6	SM9040500SN	SCREW M4X0.7 L=5		*		2
7	WP0641601SC	WASHER		*		1
8	25363003	STEPPING PEDAL BASE		*		1
9	G5840116000	RUBBER FOOT		*		5
10	GPF06060000	PEDAL		*		1
11	GPF06070000	PEDAL MAT		*		1
12	B8153771000	PEDAL CONNECTING ROD		*		1
13	GPF06080000	PEDAL ADJUSTING PLATE		*		1
14	11159001	PEDAL SHAFT BRACKET		*		2
15	D8113555B00	PEDAL BUSHING		*		2
16	16838401	BALL PLUNGER		*		1
17	25363201	SWITCH BKT		*		1
18	25318502	GEAR (2)		*		1
19	SM8040602TP	SCREW M4X0.7 L=6		*		1
20	25363300	STEPPING LEVER		*		1
21	SM9062553SC	SCREW M6 L=25		*		1
22	NM6060001SC	NUT M6		*		1
23	ST1040851SR	SCREW M4 L=8		*		2
24	25318403	GEAR (1)		*		1
25	B2619372000	STOP MOTION TRIPPING LEVER CAM		*		1
26	SD0791051SP	HINGE SCREW D= 7.94 H=10.5		*		1
27	SM8040402TP	SCREW M4X0.7 L=4		*		1
28	G5075116000	ANCHOR		*		1
29	NM6060001SC	NUT M6		*		2
30	G5075116A00	ANCHOR		*		1
31	NM6060001SC	NUT M6		*		1
32	25363409	SPRING HANG ARM		*		1
33	SM6051552TP	SCREW M5 L=15		*		1
34	G5078116000	SWITCH SPRING		*		1
35	G6012880000	LINK SHAFT		*		1
36	25363508	BOX COVER		*		1
37	SM0040601SC	SCREW M4X0.7 L=6		*		2
38	SM6040802TP	SCREW M4X0.7 L=8		*		2
39	WS0410002KN	SPRING WASHER		*		2
40	WP0430800SC	WASHER M4		*		2
41	25326455	INTERLINING PRESSER SWITCH ASM		*		1
42	G85381950A0	STEPPING SWITCH CABLE ASM.		*		1
43	SM9061203SE	SCREW M6 L=12		*		2
44	WS0820002KN	SPRING WASHER M8		*		2
45	WP0841600SC	WASHER		*		2
46	SM6082002TP	SCREW M8 L=20		*		2
47	WS0820002KN	SPRING WASHER M8		*		2

PEDAL SWITCH COMPONENTS

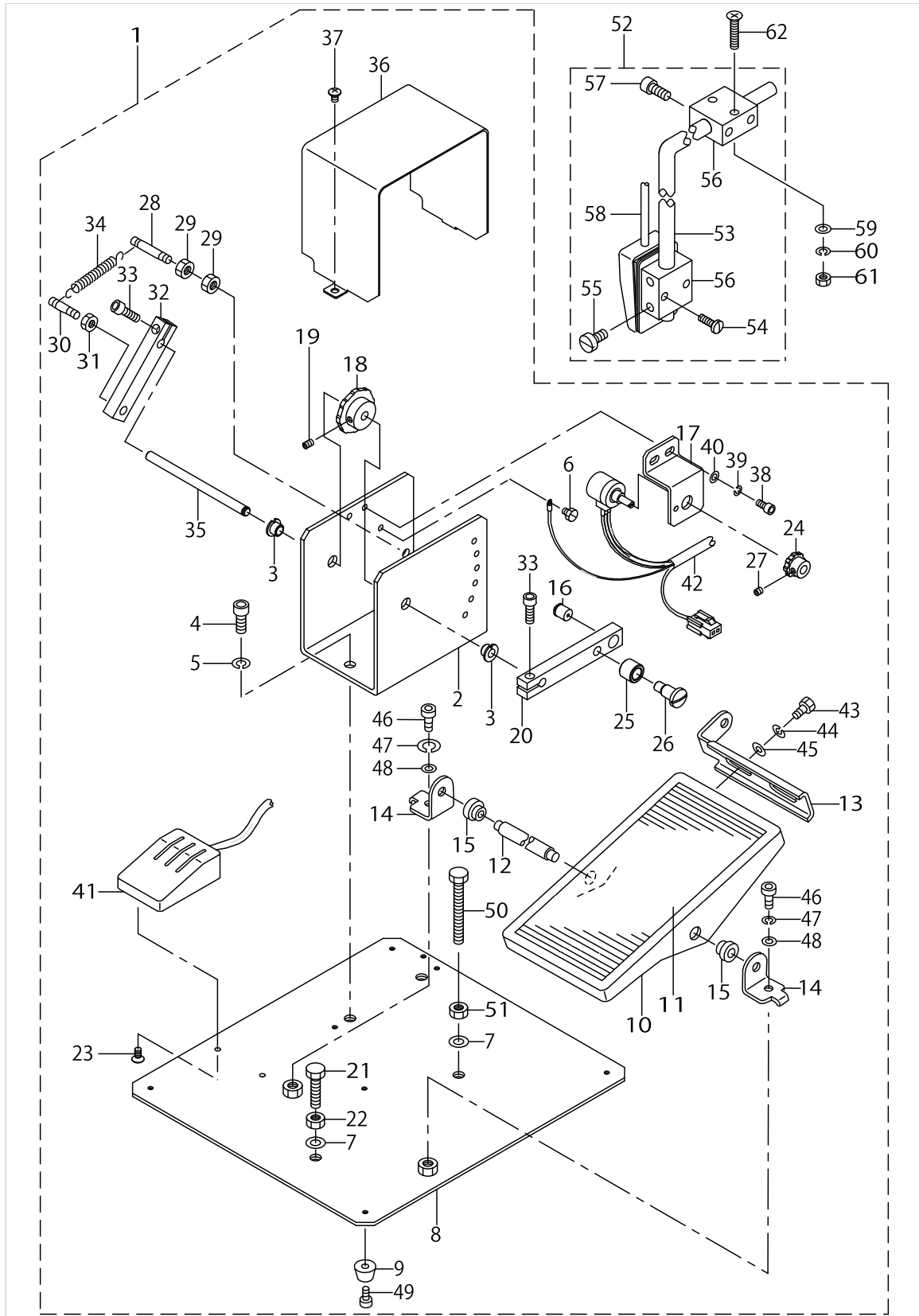

PEDAL SWITCH COMPONENTS

No.	Parts No.	Parts name	Remarks	Level	Cons	Qty
48	WP0841600SC	WASHER		*		2
49	SM6040802TP	SCREW M4X0.7 L=8		*		5
50	SM9065003SC	SCREW M6 L=50		*		1
51	NM6060001SC	NUT M6		*		1
52	G85341950A0	KNEE SWITCH ASM.				1
53	G1018195000	SWITCH SUPPORT ARM		*		1
54	SS7111410SP	SCREW 11/64-40 L=14		*		2
55	SS6151220SP	SCREW 15/64-28 L=11.5		*		2
56	MAT80230T00	KNEE SWITCH SUPPORT BASE		*		2
57	SS6151412TP	SCREW 15/64-28 L=14		*		2
58	G85331950A0	KNEE SWITCH CABLE ASM.		*		1
59	WP0531001SC	WASHER				2
60	WS0510002KN	SPRING WASHER				2
61	NM6050001SC	NUT M5				2
62	SM1052501SP	SCREW M5X0.8 L=25				2

CLAMP FOOT COMPONENTS (1)

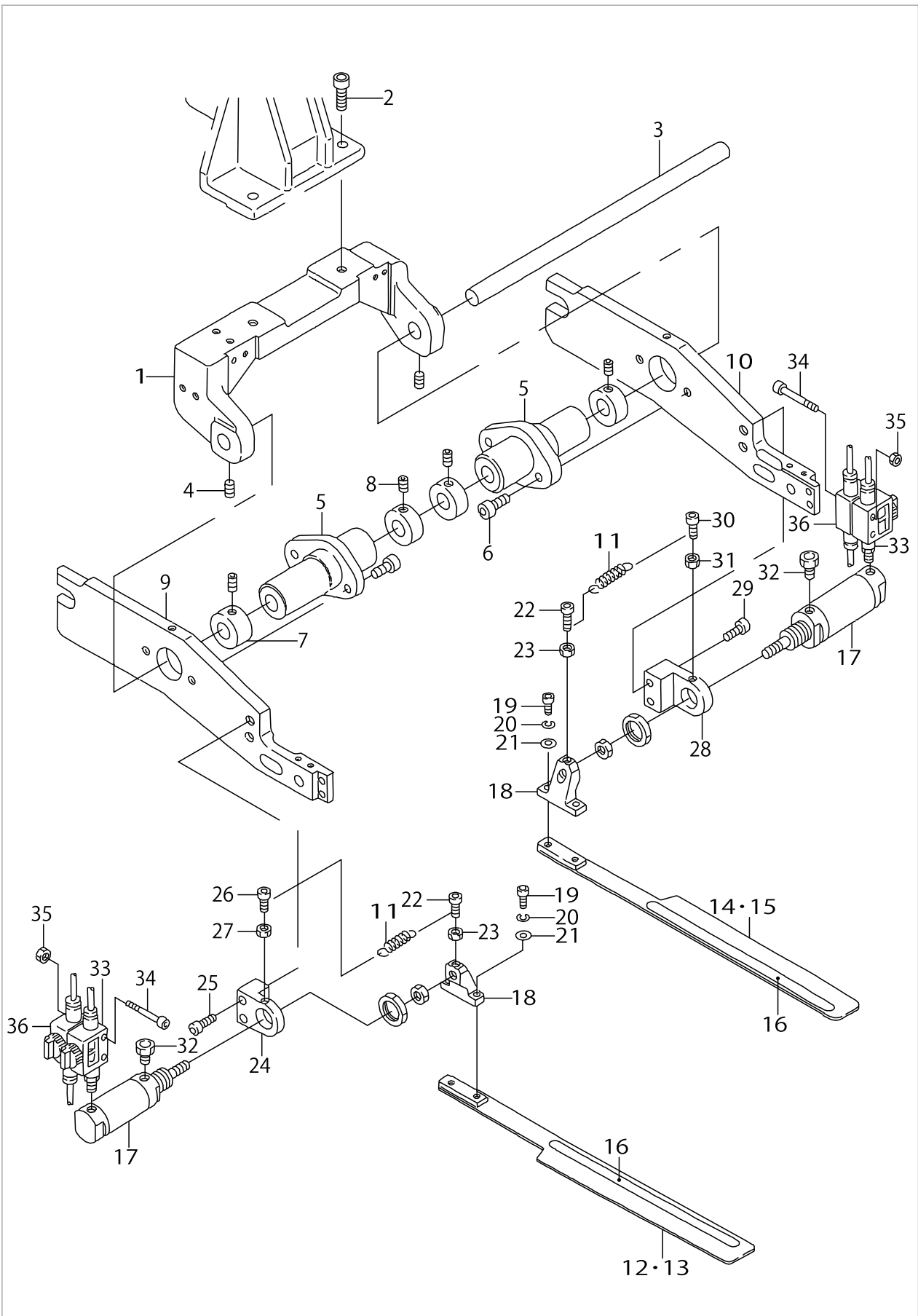

CLAMP FOOT COMPONENTS (1)

No.	Parts No.	Parts name	Remarks	Level	Cons	Qty
1	25299405	FULCRUM BASE				1
2	SM6061802TP	SCREW M6 L=18				2
3	16907701	SHAFT				1
4	SM8050602TP	SCREW M5 L=6				2
5	18550806	FULCRUM BOSS				2
6	SM6051802TP	SCREW M5 L=18				4
7	16908105	COLLAR				4
8	SM8050602TP	SCREW M5 L=6				4
9	25298100	PRESSER ARM,LEFT				1
10	25298209	PRESSER ARM,RIGHT				1
11	G5129116C00	SPRING				2
12	25298316	FOLDING PLATE,LEFT	SELECTIVE PARTS			1
13	25298514	FOLDING PLATE,LEFT	SELECTIVE PARTS			1
14	25298415	FOLDING PLATE ,RIGHT	SELECTIVE PARTS			1
15	25298613	FOLDING PLATE ,RIGHT	SELECTIVE PARTS			1
16	18559005	SHEET				2
17	G54021160A0	WELTING PATCH FOLDING CYL. ASM				2
18	G5132116000	CYLINDER EDGE				2
19	SM6041002TP	SCREW M4 L=10				4
20	WS0410002KN	SPRING WASHER				4
21	WP0430800SC	WASHER M4				4
22	SM6031202TP	SCREW M3X0.5 L=12				2
23	NM6030001SC	NUT M3				2
24	G5119116C00	FOLDING CYLINDER BRACKET,LEFT				1
25	SM6051402TP	SCREW M5X0.8 L=14				2
26	SM6031202TP	SCREW M3X0.5 L=12				1
27	NM6030001SC	NUT M3				1
28	G5119116D00	FOLDING CYLINDER BRACKET,RIGHT				1
29	SM6051402TP	SCREW M5X0.8 L=14				2
30	SM6031202TP	SCREW M3X0.5 L=12				1
31	NM6030001SC	NUT M3				1
32	PX055101000	ELEMENT				2
33	PV015118000	VALVE				2
34	SM6044002TP	SCREW				4
35	NM6040001SC	NUT M4				4
36	PV010011000	VALVE				2

CLAMP FOOT (LEFT SIDE) COMPONENTS (2)

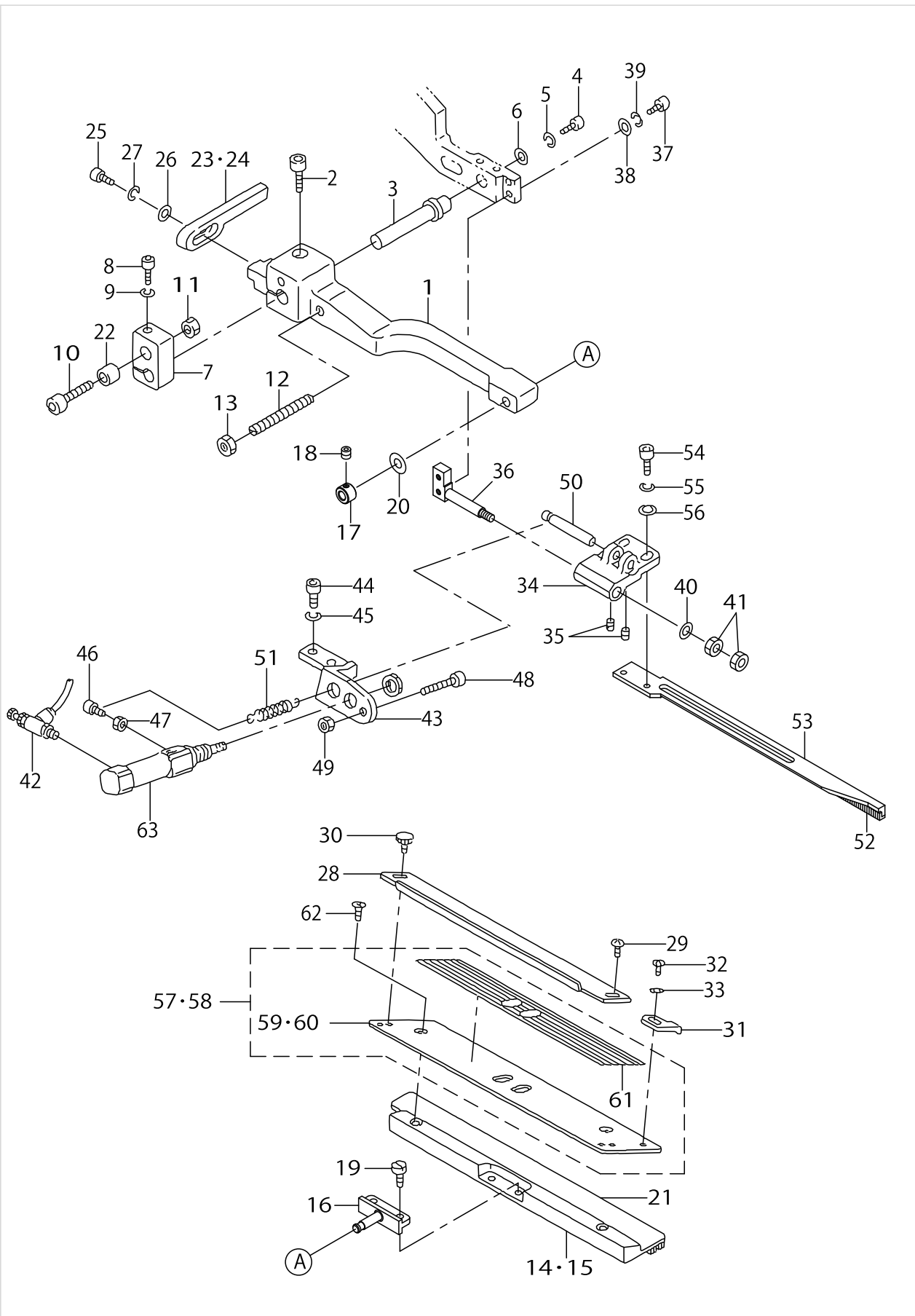



CLAMP FOOT (LEFT SIDE) COMPONENTS (2)

No.	Parts No.	Parts name	Remarks	Level	Cons	Qty
1	G5109117000	SUPPORT ARM, LEFT				1
2	SM6062002TP	SCREW M6 L=20				1
3	G5146119A00	SLIDING SHAFT A				1
4	SM6051202TP	SCREW M5X0.8 L=12				1
5	WS0510002KN	SPRING WASHER				1
6	G5108119000	WASHER				1
7	G5124117A00	SLIDING METAL				1
8	SM6053002TP	SCREW M5X0.8 L=30				1
9	WS0510002KN	SPRING WASHER				1
10	18568204	ADJUSTING BOLT				1
11	NM6060001SC	NUT M6				1
12	G5122117000	SUPPORT ARM STOPPER				1
13	NM6050001SC	NUT M5				1
14	16809204	GARMENT CLAMP, LEFT G=8-14	SELECTIVE PARTS			1
15	16809402	GARMENT CLAMP, LEFT G=16-20	SELECTIVE PARTS			1
16	16807117	GARMENT CLAMP FULCULUM PIN				1
17	25377300	SET COLLAR				1
18	SM8040402TP	SCREW M4X0.7 L=4				1
19	SS7110840SP	SCREW 11/64-40 L=7.8				2
20	WP0450801SD	WASHER 4.5X10X0.8				1
21	16778409	GARMENT CLAMP RUBBER, LEFT				1
22	G5126117000	SPACER				1
23	G5131116C00	FOLDING PLATE STOPPER, LEFT	SELECTIVE PARTS			1
24	G5131116D00	STOPPER, LEFT	SELECTIVE PARTS			1
25	SM6041202TP	SCREW M4X0.7 L=12				1
26	WS0410002KN	SPRING WASHER				1
27	WP0430800SC	WASHER M4				1
28	G5140116000	FLAP SCALE				1
29	SM5040451SC	SCREW M4X0.7 L=4				2
30	G5847116000	KNOB SCREW				2
31	G5123117000	FLAP STOPPER A				1
32	SM4030401SC	SCREW M3X0.5 L=4				1
33	WP0320500SC	WASHER M3				1
34	G5150116C00	FLAP PRESSER ARM, LEFT				1
35	SM8030502TP	SCREW M3 L=5				2
36	G5151116C00	FLAP PRESSER FULCRUM SHAFT				1
37	SM6041202TP	SCREW M4X0.7 L=12				2
38	WP0430800SC	WASHER M4				2
39	WS0410002KN	SPRING WASHER				2
40	WP0430800SC	WASHER M4				1
41	NM6040001SC	NUT M4				2
42	PC010507000	SPEED CONTROLLER				1
43	G5147116C00	CYLINDER BRACKET, LEFT				1
44	SM6051202TP	SCREW M5X0.8 L=12				2
45	WS0510002KN	SPRING WASHER				2
46	SM6031002TP	HEXAGONAL BOLT M3 X 10				1
47	NM6030001SC	NUT M3				1

CLAMP FOOT (LEFT SIDE) COMPONENTS (2)

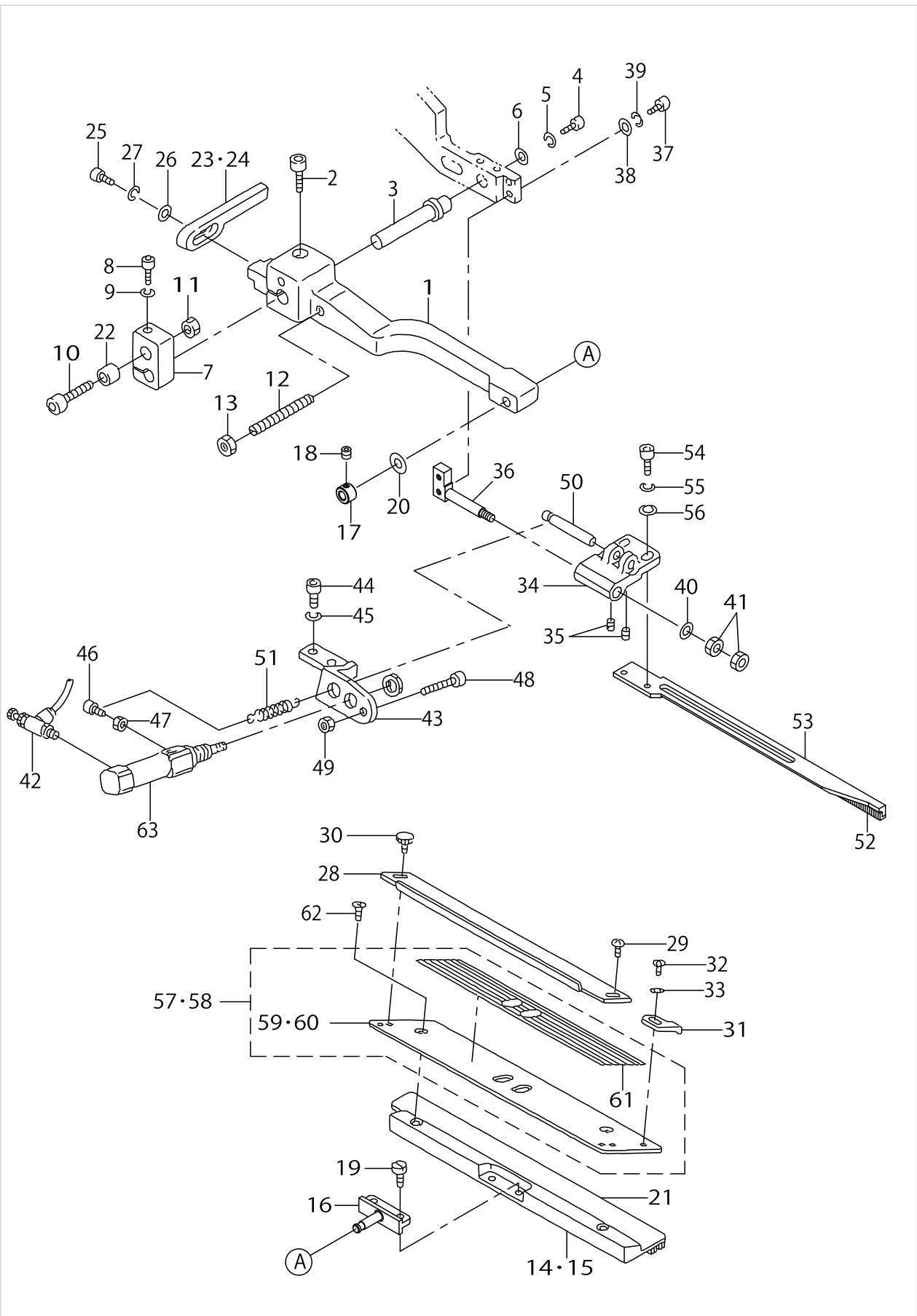

CLAMP FOOT (LEFT SIDE) COMPONENTS (2)

No.	Parts No.	Parts name	Remarks	Level	Cons	Qty
48	SM6042502TP	SCREW M4X0.7 L=25				1
49	NM6040001SC	NUT M4				1
50	G5148116C00	PIN				1
51	16701005	SPRING				1
52	G5143116A00	FLAP PRESSER RUBBER SOLE				1
53	G5154116C00	FLAP PRESSER, LEFT				1
54	SM6041002TP	SCREW M4 L=10				2
55	WS0410002KN	SPRING WASHER				2
56	WP0430800SC	WASHER M4				2
57	25298753	FLAP BASE ASM., LEFT	SELECTIVE PARTS			1
58	25332156	FLAP BASE ASM., LEFT	SELECTIVE PARTS			1
59	25298704	FLAP BASE PLATE,LEFT	SELECTIVE PARTS	*		1
60	25332107	FLAP BASE PLATE,LEFT	SELECTIVE PARTS	*		1
61	25299108	SCALE SEAL		*		1
62	SM1040601SC	SCREW M4X0.7 L=6				2
63	G5410116AA0	CYLINDER				1

CLAMP FOOT (RIGHT SIDE) COMPONENTS (3)

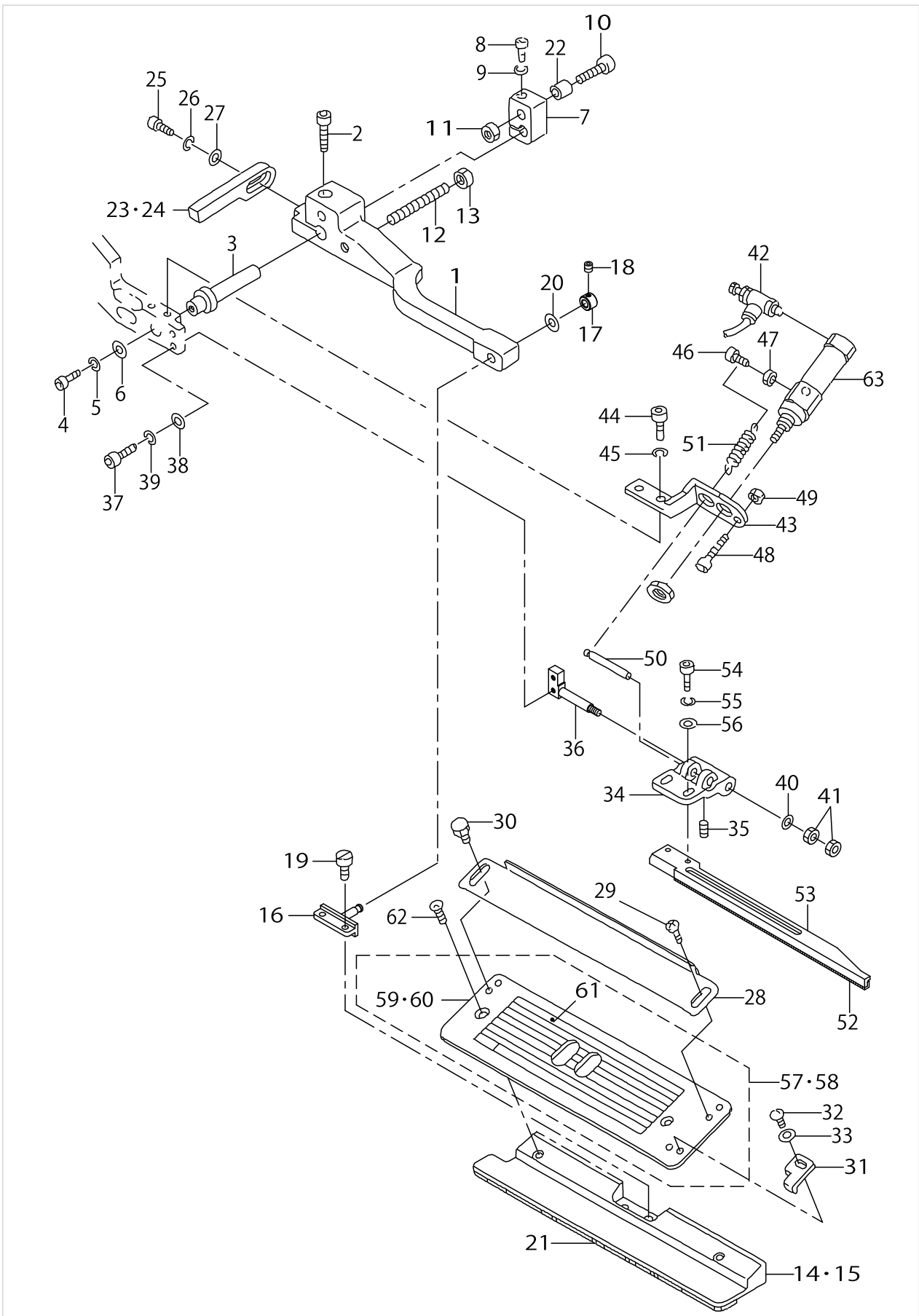

CLAMP FOOT (RIGHT SIDE) COMPONENTS (3)

No.	Parts No.	Parts name	Remarks	Level	Cons	Qty
1	G5110117000	SUPPORT ARM, RIGHT				1
2	SM6062002TP	SCREW M6 L=20				1
3	G5146119A00	SLIDING SHAFT A				1
4	SM6051202TP	SCREW M5X0.8 L=12				1
5	WS0510002KN	SPRING WASHER				1
6	G5108119000	WASHER				1
7	G5125117A00	SLIDING METAL				1
8	SM6053002TP	SCREW M5X0.8 L=30				1
9	WS0510002KN	SPRING WASHER				1
10	18568204	ADJUSTING BOLT				1
11	NM6060001SC	NUT M6				1
12	G5122117000	SUPPORT ARM STOPPER				1
13	NM6050001SC	NUT M5				1
14	16809303	GARMENT CLAMP, G=8-14	SELECTIVE PARTS			1
15	16809501	GARMENT CLAMP, RIGHT G=16-20	SELECTIVE PARTS			1
16	16807117	GARMENT CLAMP FULCULUM PIN				1
17	25377300	SET COLLAR				1
18	SM8040402TP	SCREW M4X0.7 L=4				1
19	SS7110840SP	SCREW 11/64-40 L=7.8				2
20	WP0450801SD	WASHER 4.5X10X0.8				1
21	16778508	GARMENT CLAMP RUBBER, RIGHT				1
22	G5126117000	SPACER				1
23	G5130116C00	FOLDING PLATE STOPPER,RIGHT	SELECTIVE PARTS			1
24	G5130116D00	FOLDING PLATE STOPPER, RIGHT A	SELECTIVE PARTS			1
25	SM6041202TP	SCREW M4X0.7 L=12				1
26	WS0410002KN	SPRING WASHER				1
27	WP0430800SC	WASHER M4				1
28	G5140116000	FLAP SCALE				1
29	SM5040451SC	SCREW M4X0.7 L=4				2
30	G5847116000	KNOB SCREW				2
31	G5124117000	FLAP STOPPER B				1
32	SM4030401SC	SCREW M3X0.5 L=4				1
33	WP0320500SC	WASHER M3				1
34	G5149116C00	FLAP PRESSER ARM, RIGHT				1
35	SM8030502TP	SCREW M3 L=5				2
36	G5151116C00	FLAP PRESSER FULCRUM SHAFT				1
37	SM6041202TP	SCREW M4X0.7 L=12				2
38	WP0430800SC	WASHER M4				2
39	WS0410002KN	SPRING WASHER				2
40	WP0430800SC	WASHER M4				1
41	NM6040001SC	NUT M4				2
42	PC010507000	SPEED CONTROLLER				1
43	G5147116D00	CYLINDER BRACKET, RIGHT				1
44	SM6051202TP	SCREW M5X0.8 L=12				2
45	WS0510002KN	SPRING WASHER				2
46	SM6031002TP	HEXAGONAL BOLT M3 X 10				1
47	NM6030001SC	NUT M3				1

CLAMP FOOT (RIGHT SIDE) COMPONENTS (3)

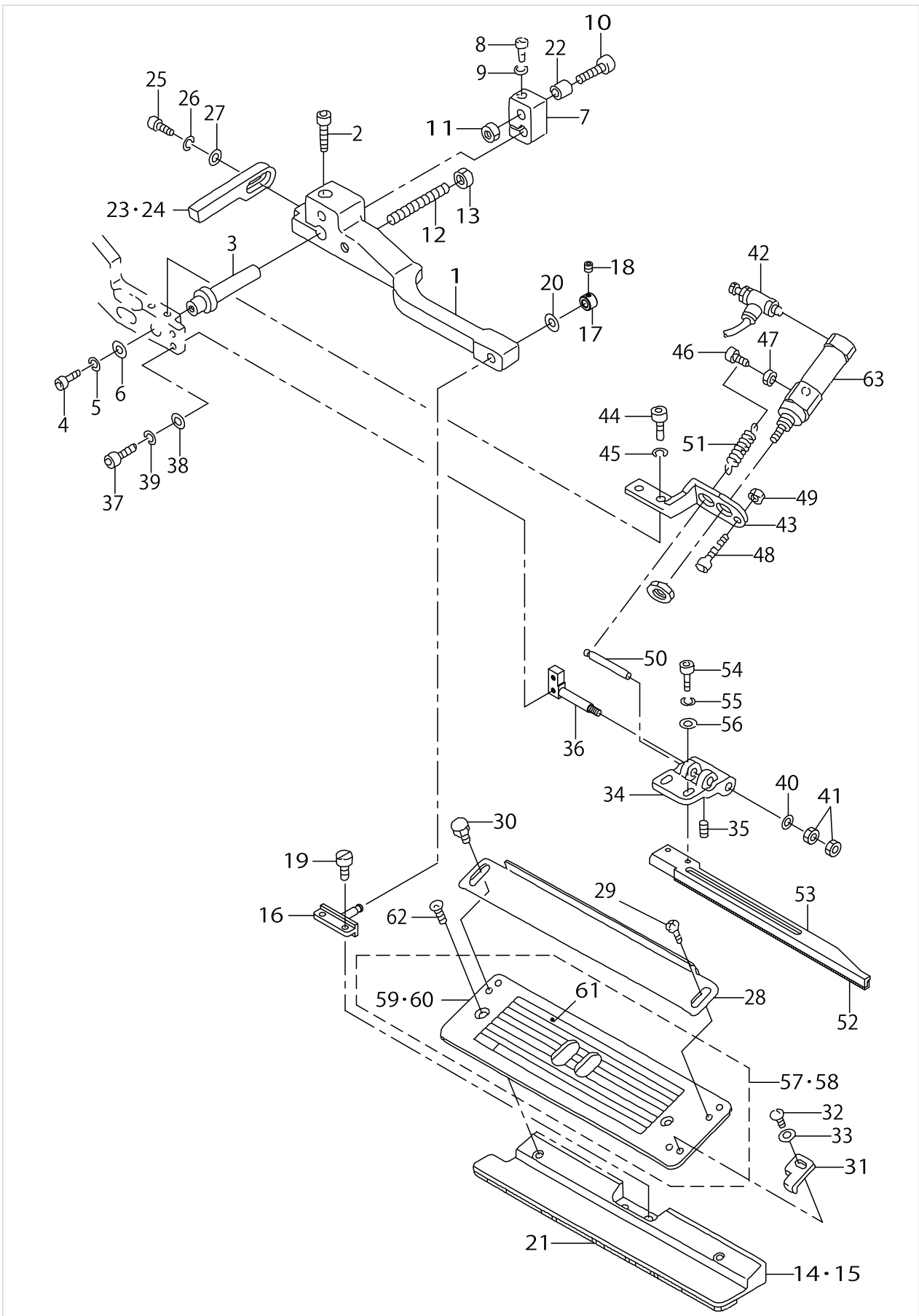

CLAMP FOOT (RIGHT SIDE) COMPONENTS (3)

No.	Parts No.	Parts name	Remarks	Level	Cons	Qty
48	SM6042502TP	SCREW M4X0.7 L=25				1
49	NM6040001SC	NUT M4				1
50	G5148116C00	PIN				1
51	16701005	SPRING				1
52	G5143116A00	FLAP PRESSER RUBBER SOLE				1
53	G5141116C00	FLAP PRESSER, RIGHT				1
54	SM6041002TP	SCREW M4 L=10				2
55	WS0410002KN	SPRING WASHER				2
56	WP0430800SC	WASHER M4				2
57	25298852	FLAP BASE ASM., RIGHT	SELECTIVE PARTS			1
58	25332255	FLAP BASE ASM., RIGHT	SELECTIVE PARTS			1
59	25298803	FLAP BASE PLATE,RIGHT	SELECTIVE PARTS	*		1
60	25332206	FLAP BASE PLATE,RIGHT	SELECTIVE PARTS	*		1
61	25299108	SCALE SEAL		*		1
62	SM1040601SC	SCREW M4X0.7 L=6				2
63	G5410116AA0	CYLINDER				1

# CLAMP FOOT FEED COMPONENTS

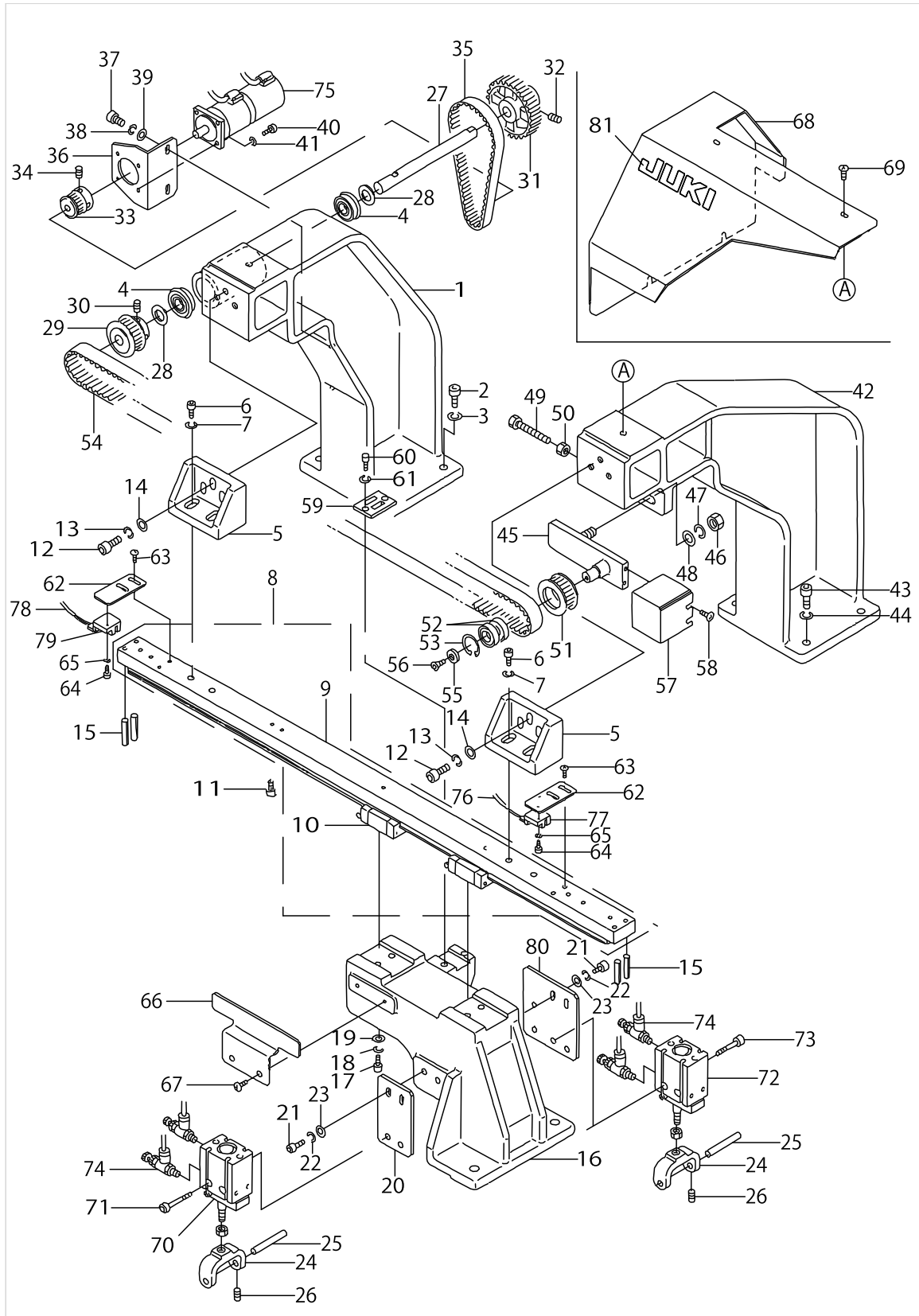



CLAMP FOOT FEED COMPONENTS

No.	Parts No.	Parts name	Remarks	Level	Cons	Qty
1	25302100	STAND,REAR				1
2	SM6063002TP	SCREW M6 L=30				4
3	WS0610002KN	SPRING WASHER 6.1X12.2X1.5				4
4	18585208	BEARING				2
5	25302209	RAIL FITTING BRACKET				2
6	SM6062002TP	SCREW M6 L=20				6
7	WS0610002KN	SPRING WASHER 6.1X12.2X1.5				6
8	25334152	LM GUIDE FITTING BASE ASM.				1
9	25334103	LM GUIDE FITTING BASE (6)		*		1
10	25334004	LM GUIDE (6)		*		1
11	SM6052002TP	SCREW M5 L=20				7
12	SM6062002TP	SCREW M6 L=20				4
13	WS0610002KN	SPRING WASHER 6.1X12.2X1.5				4
14	WP0641601SC	WASHER				4
15	PS0500302KH	SPRING PIN 5X30				4
16	25302407	SLIDE BASE				1
17	SM6052002TP	SCREW M5 L=20				4
18	WS0510002KN	SPRING WASHER				4
19	WP0531001SC	WASHER				4
20	25302506	CYLINDER BRACKET				1
21	SM6051552TP	SCREW M5 L=15				4
22	WS0510002KN	SPRING WASHER				4
23	WP0531001SC	WASHER				4
24	16907800	LIFTING BLOCK				2
25	16934200	SHAFT				2
26	SM8040602TP	SCREW M4X0.7 L=6				2
27	25302704	SHAFT				1
28	B182024600A	WASHER A				2
29	25302803	DRIVING PULLEY				1
30	SM8050602TP	SCREW M5 L=6				2
31	25302902	TIMING PULLEY(A)				1
32	SM8050802TP	SCREW M5X0.8 L=8				2
33	18568006	TIMING PULLEY(N)				1
34	SM8040602TP	SCREW M4X0.7 L=6				2
35	16934507	BELT				1
36	25302605	MOTOR FITTING BRACKET				1
37	SM6052002TP	SCREW M5 L=20				2
38	WS0510002KN	SPRING WASHER				2
39	WP0531001SC	WASHER				2
40	SM6031002TP	HEXAGONAL BOLT M3 X 10				4
41	WS0310002KN	SPRING WASHER M3				4
42	25302001	STAND,FRONT				1
43	SM6063002TP	SCREW M6 L=30				4
44	WS0610002KN	SPRING WASHER 6.1X12.2X1.5				4
45	25303108	FULCRUM BRACKET				1
46	NM6100001SC	NUT M10X1.5				1
47	WS1020002KN	SPRING WASHER M10				1

# CLAMP FOOT FEED COMPONENTS

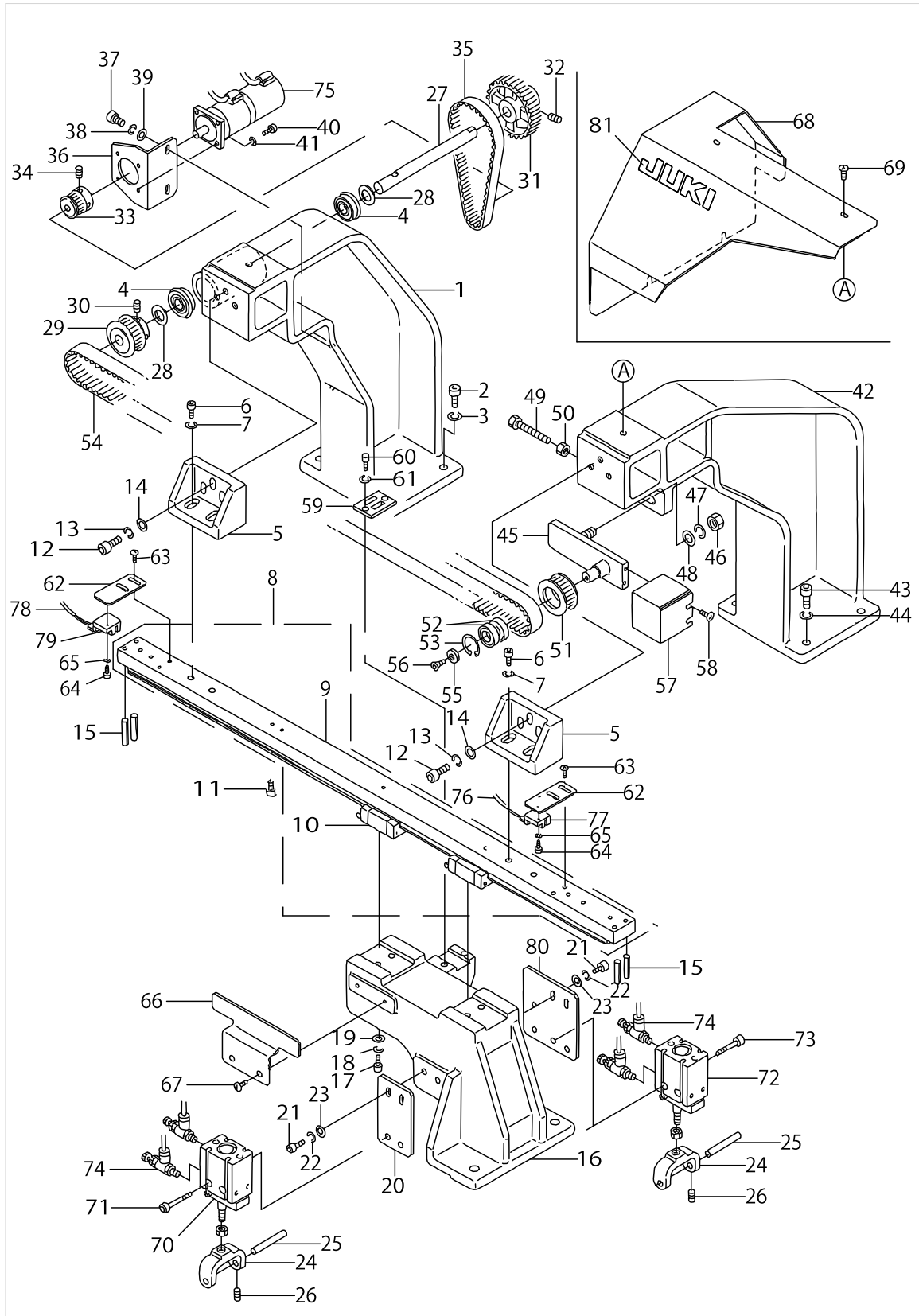

CLAMP FOOT FEED COMPONENTS

No.	Parts No.	Parts name	Remarks	Level	Cons	Qty
48	WP1052001SC	WASHER 10,5X21X2				1
49	SM6054502TP	SCREW M5X0.8 L=45				1
50	NM6050001SC	NUT M5				1
51	18550400	FOLLOW PULLEY				1
52	16720005	BEARING				2
53	RC2421211KP	RETAINING RING				1
54	25334202	TIMING BELT				1
55	16725905	WASHER				1
56	SM1051001SC	SCREW M5 L=10				1
57	25303207	PULLEY COVER				1
58	SM0040601SC	SCREW M4X0.7 L=6				2
59	25303306	BELT CLAMP PLATE				1
60	SM6051002TP	SCREW M5X0.8 L=10				2
61	WS0510002KN	SPRING WASHER				2
62	25303405	SENSOR BRACKET				2
63	SM0040601SC	SCREW M4X0.7 L=6				4
64	SM6030802TP	SCREW M3X0.5 L=8				2
65	WS0310002KN	SPRING WASHER M3				2
66	25303504	SENSOR PLATE				1
67	SM0040601SC	SCREW M4X0.7 L=6				2
68	25333907	TOP COVER (6)				1
69	SM0050801SC	SCREW				4
70	PA2501002A0	CYLINDER, LEFT				1
71	SM6053002TP	SCREW M5X0.8 L=30				2
72	PA2501003A0	CYLINDER, RIGHT				1
73	SM6053002TP	SCREW M5X0.8 L=30				2
74	PC010508000	SPEED CONTROLLER				4
75	HM001310000	SERVO MOTOR				1
76	G85161950A0	CABLE ASM.				1
77	HD00057000A	PHOTO SENSOR				1
78	G85171950A0	CABLE ASM.				1
79	HD00057000A	PHOTO SENSOR				1
80	25305905	PLATE BASE FITTING BRACKET (1)				1
81	G8220870000	BRAND MARK				1

CORNER KNIFE COMPONENTS (1)

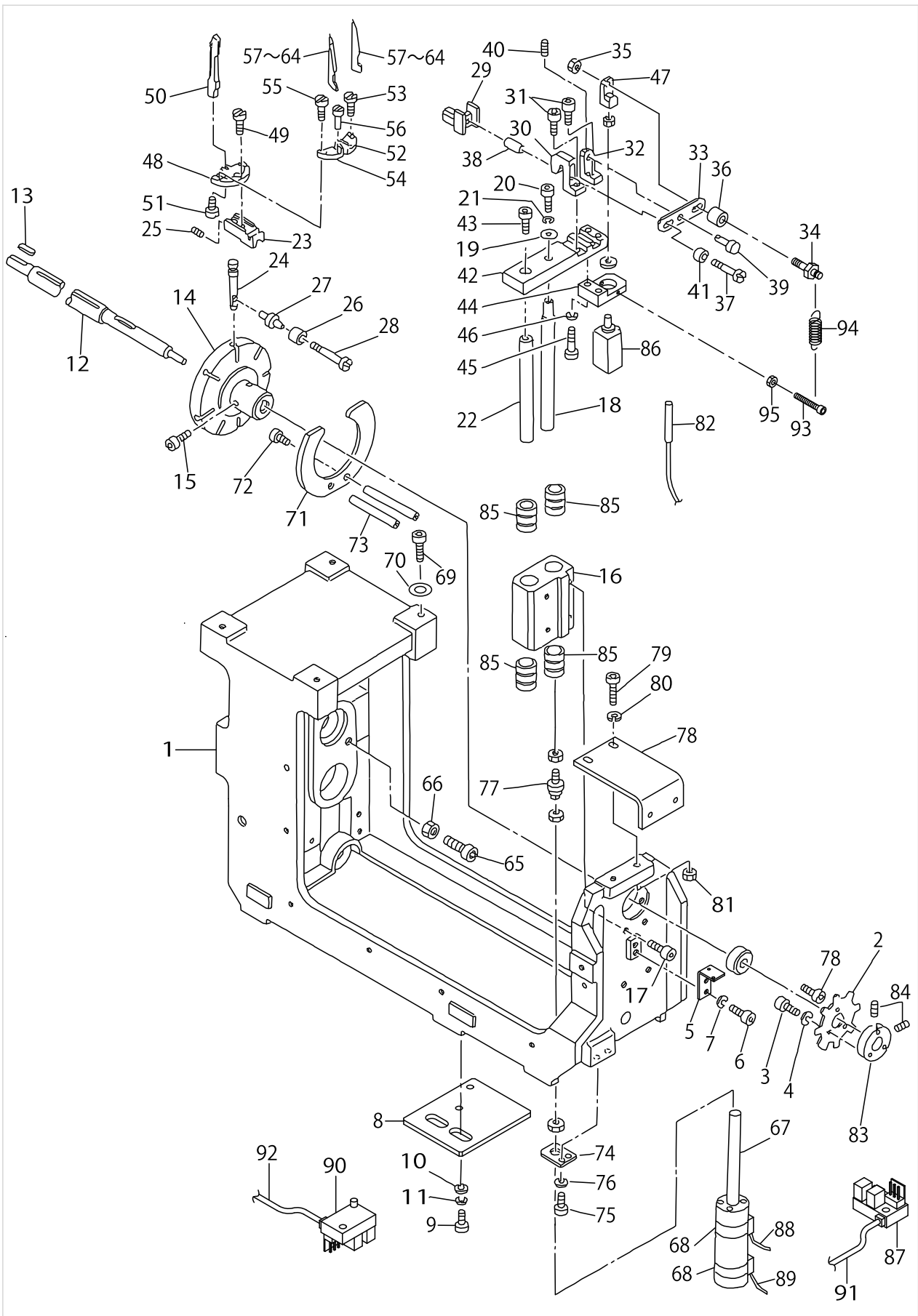

CORNER KNIFE COMPONENTS (1)

No.	Parts No.	Parts name	Remarks	Level	Cons	Qty
1	18560409	CORNER KNIFE BRACKET				1
2	16600504	SENSOR SLIT				1
3	SM6031002TP	HEXAGONAL BOLT M3 X 10				3
4	WS0310002KN	SPRING WASHER M3				3
5	25336603	SENSOR BRACKET				1
6	SM6051002TP	SCREW M5X0.8 L=10				2
7	WS0510002KN	SPRING WASHER				2
8	25334400	SENSOR BRACKET (6)				1
9	SM6051002TP	SCREW M5X0.8 L=10				2
10	WP0531000SC	WASHER 5.3X10X1				2
11	WS0510002KN	SPRING WASHER				2
12	16601106	BALL SPLINE				1
13	16721904	KEY				1
14	16604308	KNIFE BASE WHEEL A				1
15	SM6061002TP	SCREW M6 L=10				2
16	18555300	CORNER KNIFE BRACKET				1
17	SM6052002TP	SCREW M5 L=20				2
18	16604514	GUIDE SHAFT (A)				1
19	16724403	WASHER				1
20	SM6051202TP	SCREW M5X0.8 L=12				1
21	WS0510002KN	SPRING WASHER				1
22	16604605	GUIDE SHAFT B				1
23	16604902	KNIFE BASE				7
24	16605008	KNIFE BASE GUIDE BAR				7
25	SM8040502TP	SCREW M4X0.7 L=5				14
26	16605107	ROLLER				7
27	16605206	ROLLER BOSS				7
28	16605305	ROLLER PIN				7
29	16605503	CHUCK B				1
30	16605602	CHUCK BRACKET				1
31	SM6052002TP	SCREW M5 L=20				4
32	16605701	LOCK BRACKET				1
33	16605800	LEVER				1
34	16605909	PIN A				1
35	NM6060001SC	NUT M6				1
36	16606006	COLLAR A				1
37	16606105	PIN B				1
38	16606204	COLLAR B				1
39	16606303	PIN C				1
40	SM8050812TP	SCREW M5X8				1
41	16606402	COLLAR				1
42	16606501	CHUCK BASE				1
43	SM6082002TP	SCREW M8 L=20				1
44	16606709	CYLINDER BASE				1
45	SM6052002TP	SCREW M5 L=20				2
46	WS0510002KN	SPRING WASHER				2
47	16606808	CONNECTING BLOCK				1

CORNER KNIFE COMPONENTS (1)

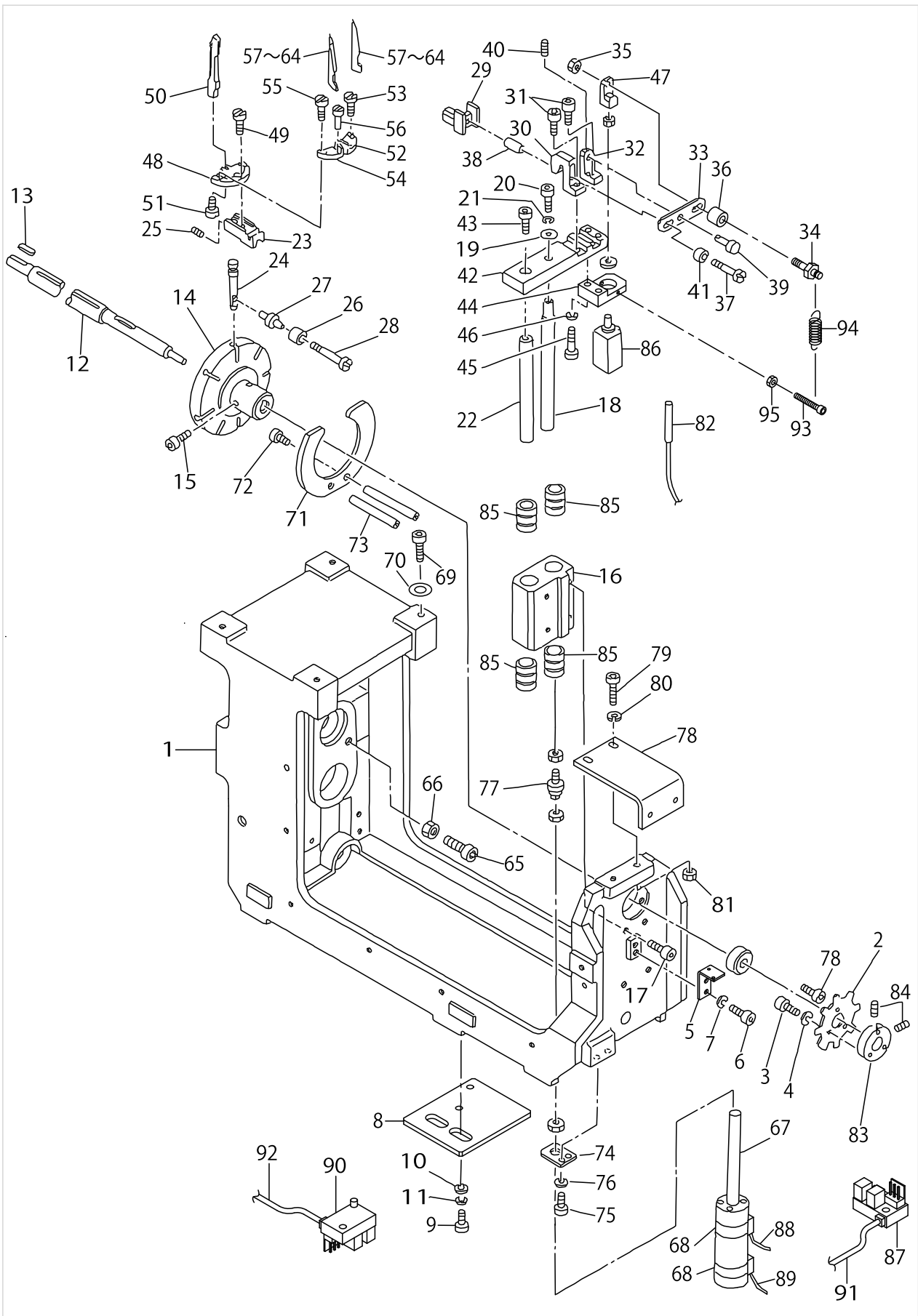

CORNER KNIFE COMPONENTS (1)

No.	Parts No.	Parts name	Remarks	Level	Cons	Qty
48	16606907	KNIFE HOLDER BASE				7
49	SS7111120SP	SCREW 11/64-40 L=10.5				7
50	16607004	KNIFE GUIDE				7
51	SS4080620TP	SCREW 1/8-44 L=6				7
52	16607103	KNIFE HOLDER A				7
53	SS6081210SP	SCREW 1/8-44 L=12				7
54	16607202	KNIFE HOLDER B				7
55	SS6080210SP	SCREW 1/8-44 L=2				7
56	G5279117000	ECCENTRIC PIN				14
57	16607301	CORNER KNIFE A1	GAUGE PART			7
58	16607400	CORNER KNIFE A2	GAUGE PART			7
59	16607509	CORNER KNIFE (B-1)	GAUGE PART			1
60	16607608	CORNER KNIFE (B-2)	GAUGE PART			1
61	16607905	CORNER KNIFE(D-1)	GAUGE PART			1
62	16608002	CORNER KNIFE(D-2)	GAUGE PART			1
63	16608101	CORNER KNIFE (E-1)	GAUGE PART			1
64	16608200	CORNER KNIFE (E-2)	GAUGE PART			1
65	SM6055502TP	SCREW M5X0.8 L=55				1
66	NM6050001SC	NUT M5				1
67	PA2007003A0	AIR CYLINDER				1
68	18588103	BAND				2
69	SM6082502TP	SCREW M8 L=25				4
70	16677205	WASHER				4
71	16604001	KNIFE BASE GUIDE				1
72	16718801	SCREW				2
73	16604100	GUIDE STUD				2
74	16604209	CYLINDER BRACKET				1
75	SM6051552TP	SCREW M5 L=15				2
76	WS0510002KN	SPRING WASHER				2
77	PA900063000	FLOATING JOINT				1
78	25334509	FRAME RECEIVING BRACKET (6)				1
79	SM9062003SC	SCREW M6 L=20				2
80	WS0610002KN	SPRING WASHER 6.1X12.2X1.5				2
81	NM6060001SC	NUT M6				2
82	25358151	CABLE ASM.				1
83	16603201	SENSOR BOSS				1
84	SM8040602TP	SCREW M4X0.7 L=6				2
85	16725004	LINEAR BUSHING				4
86	PA1502003A0	PIN CYLINDER				1
87	HD00057000A	PHOTO SENSOR				1
88	25322454	SENSOR CABLE ASM.				1
89	25322256	SENSOR CABLE ASM.				1
90	HD00057000A	PHOTO SENSOR				1
91	G85191950A0	SENSOR ASM.				1
92	G85121960A0	SENSOR ASM.				1
93	SM6032002TP	SCREW M3X0.5 L=20				1
94	25403205	SPRING				1

CORNER KNIFE COMPONENTS (1)

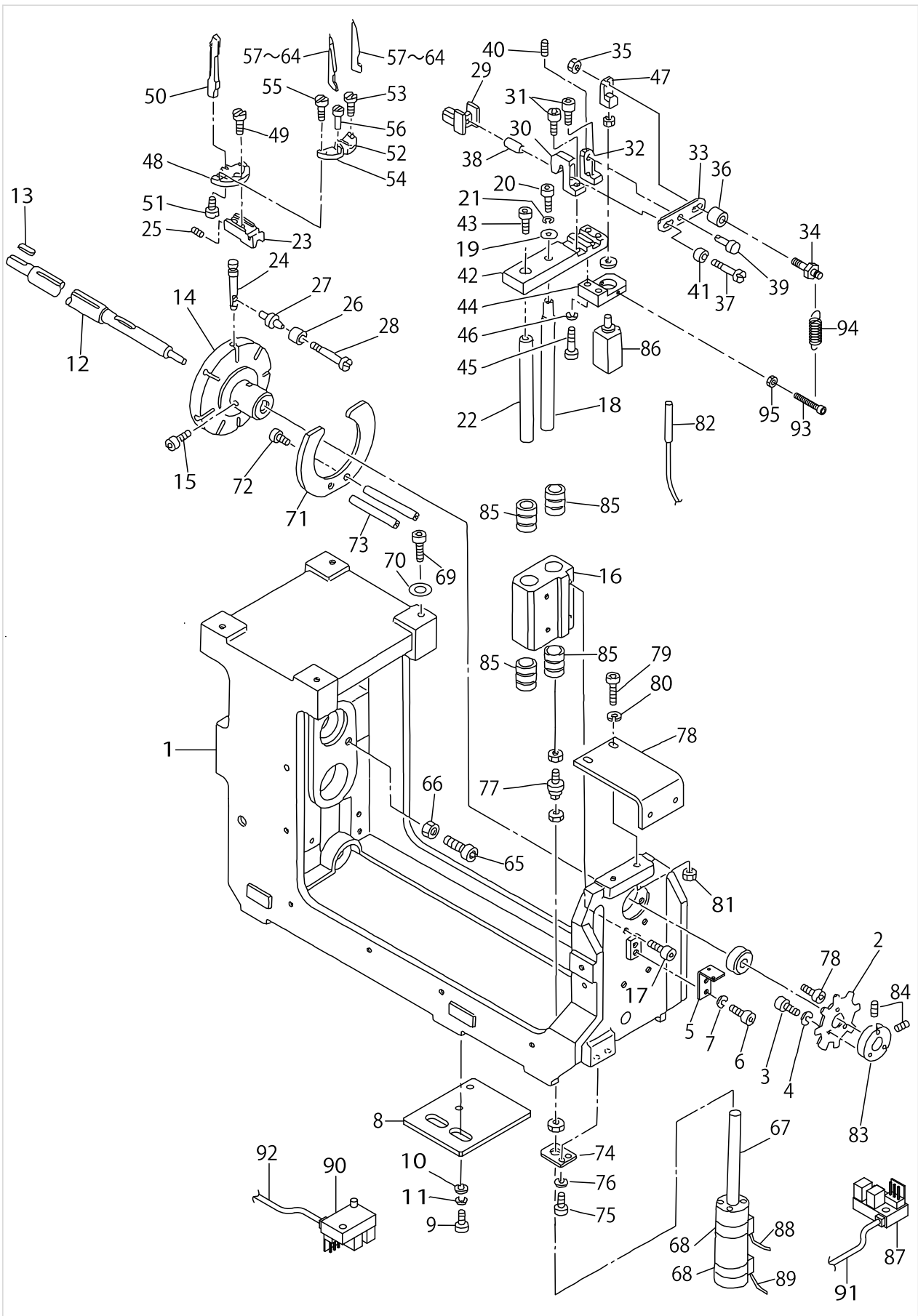



CORNER KNIFE COMPONENTS (1)

No.	Parts No.	Parts name	Remarks	Level	Cons	Qty
95	NM6030001SC	NUT M3				1

CORNER KNIFE COMPONENTS (2)

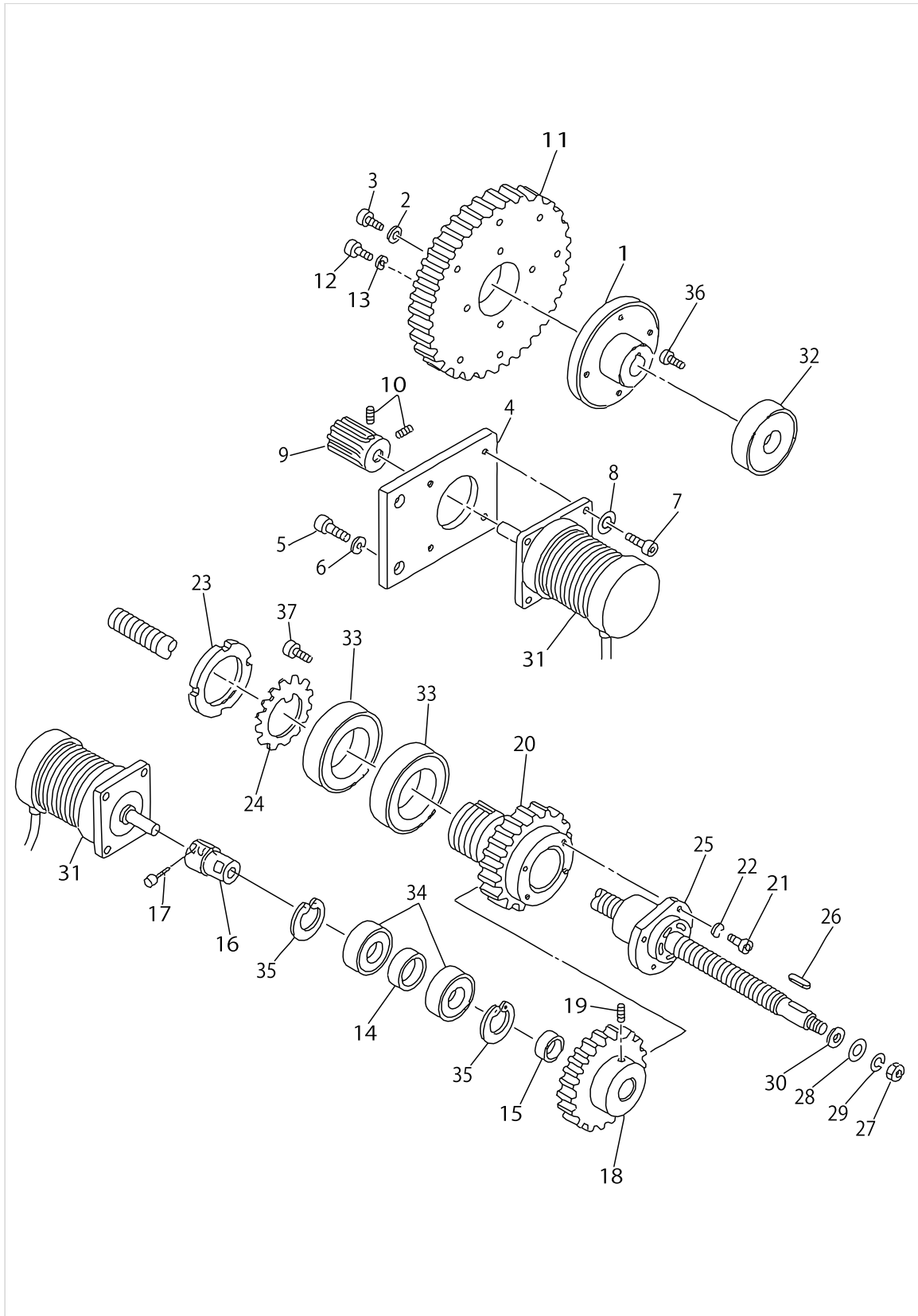

CORNER KNIFE COMPONENTS (2)

No.	Parts No.	Parts name	Remarks	Level	Cons	Qty
1	16601304	GEAR INSTALLING BOSS				1
2	16724106	WASHER				1
3	SM6051202TP	SCREW M5X0.8 L=12				1
4	16601403	MOTOR BRACKET				1
5	SM6061552TP	SCREW M6 L=15				2
6	WS0610002KN	SPRING WASHER 6.1X12.2X1.5				2
7	SM6041002TP	SCREW M4 L=10				4
8	WS0410002KN	SPRING WASHER				4
9	16601502	PINION GEAR				1
10	SM8050602TP	SCREW M5 L=6				2
11	16601619	GEAR				1
12	SM6052002TP	SCREW M5 L=20				4
13	WS0510002KN	SPRING WASHER				4
14	16602302	BEARING COLLAR				1
15	16602401	BEARING COLLAR				1
16	18559609	GEAR SHAFT				1
17	SM6041002TP	SCREW M4 L=10				2
18	16602609	MOTOR GEAR				1
19	SM8040602TP	SCREW M4X0.7 L=6				1
20	16602708	BALL SCREW GEAR				1
21	SM6052002TP	SCREW M5 L=20				4
22	WS0510002KN	SPRING WASHER				4
23	NM6060001SC	NUT M6				1
24	WP0641601SC	WASHER				1
25	16602807	BALL SCREW				1
26	16721805	KEY				1
27	NM6080001SC	NUT M8X1.25				1
28	WP0841600SC	WASHER				1
29	WS0820002KN	SPRING WASHER M8				1
30	WP1102016SC	WASHER 11X21X2				1
31	B2529205ABA	Y STEPPING MOTOR (B) ASM.				2
32	16720609	BEARING				2
33	16720104	BEARING				2
34	16710105	BEARING				2
35	RC2800002KP	RETAINIG PIN				2
36	SM0050801SC	SCREW				9
37	SM0050801SC	SCREW				3

CORNER KNIFE COMPONENTS (3)

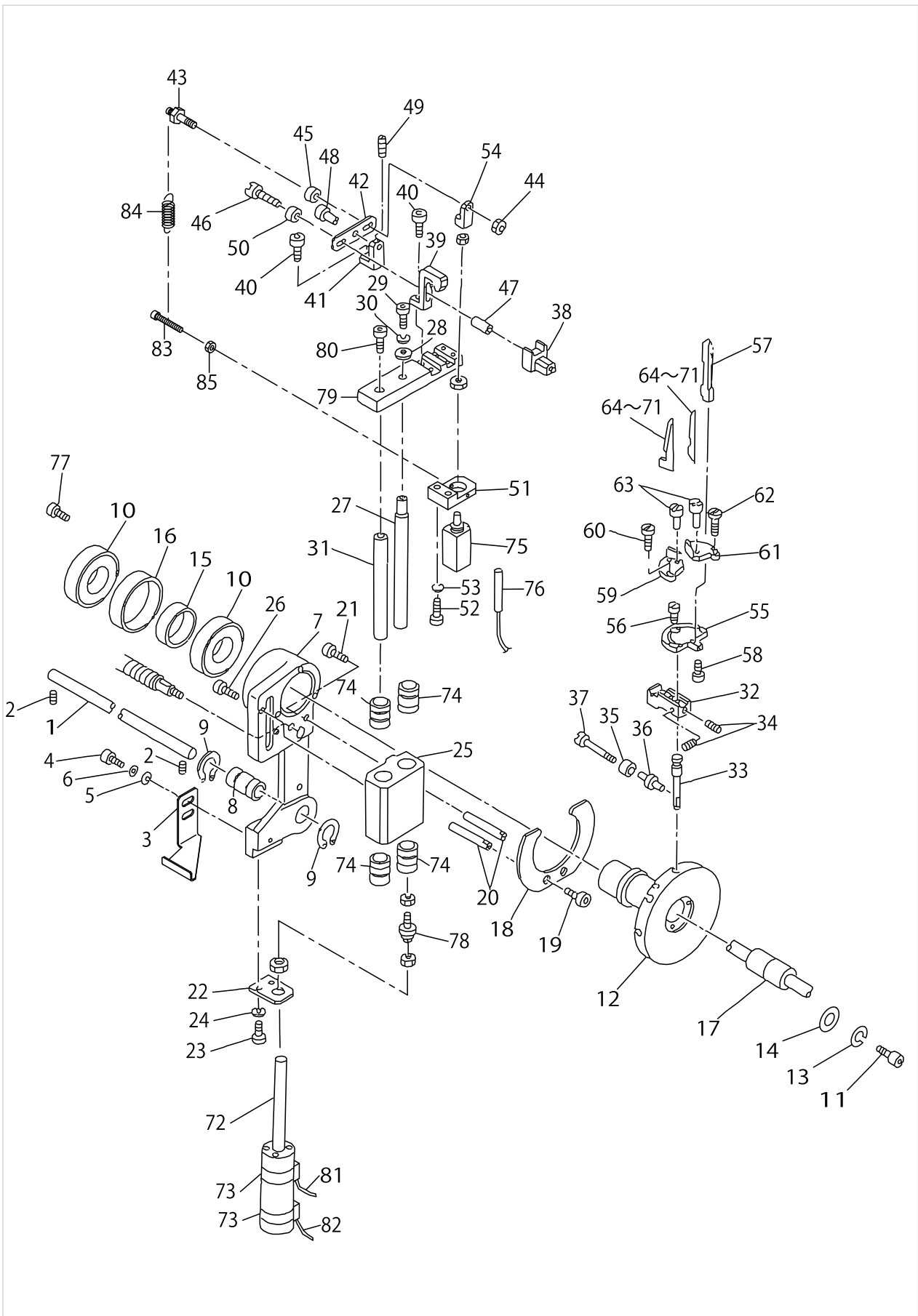

CORNER KNIFE COMPONENTS (3)

No.	Parts No.	Parts name	Remarks	Level	Cons	Qty
1	16600405	SLIDE SHAFT				1
2	SM8061002TP	SCREW M6 L=10				2
3	25334301	SENSOR DOG (6)				1
4	SM6051002TP	SCREW M5X0.8 L=10				2
5	WP0531000SC	WASHER 5.3X10X1				2
6	WS0510002KN	SPRING WASHER				2
7	16603300	SLIDE BRACKET				1
8	16721607	LINEAR BUSHING				1
9	16727208	RETAINING RING				2
10	16720708	BEARING				2
11	SM6041002TP	SCREW M4 L=10				3
12	16603417	KNIFE BASE WHEEL				1
13	WS0410002KN	SPRING WASHER				3
14	WP0430800SC	WASHER M4				3
15	16603508	BEARING COLLAR A				1
16	16603607	BEARING COLLAR B				1
17	16603706	SPLINE NUT COLLAR				1
18	16604001	KNIFE BASE GUIDE				1
19	16718801	SCREW				2
20	16604100	GUIDE STUD				2
21	SM6052002TP	SCREW M5 L=20				4
22	16604209	CYLINDER BRACKET				1
23	SM6051552TP	SCREW M5 L=15				2
24	WS0510002KN	SPRING WASHER				2
25	18555300	CORNER KNIFE BRACKET				1
26	SM6052002TP	SCREW M5 L=20				2
27	16604514	GUIDE SHAFT (A)				1
28	16724403	WASHER				1
29	SM6051202TP	SCREW M5X0.8 L=12				1
30	WS0510002KN	SPRING WASHER				1
31	16604605	GUIDE SHAFT B				1
32	16604902	KNIFE BASE				7
33	16605008	KNIFE BASE GUIDE BAR				7
34	SM8040502TP	SCREW M4X0.7 L=5				14
35	16605107	ROLLER				7
36	16605206	ROLLER BOSS				7
37	16605305	ROLLER PIN				7
38	16605503	CHUCK B				1
39	16605602	CHUCK BRACKET				1
40	SM6052002TP	SCREW M5 L=20				4
41	16605701	LOCK BRACKET				1
42	16605800	LEVER				1
43	16605909	PIN A				1
44	NM6060001SC	NUT M6				1
45	16606006	COLLAR A				1
46	16606105	PIN B				1
47	16606204	COLLAR B				1

CORNER KNIFE COMPONENTS (3)

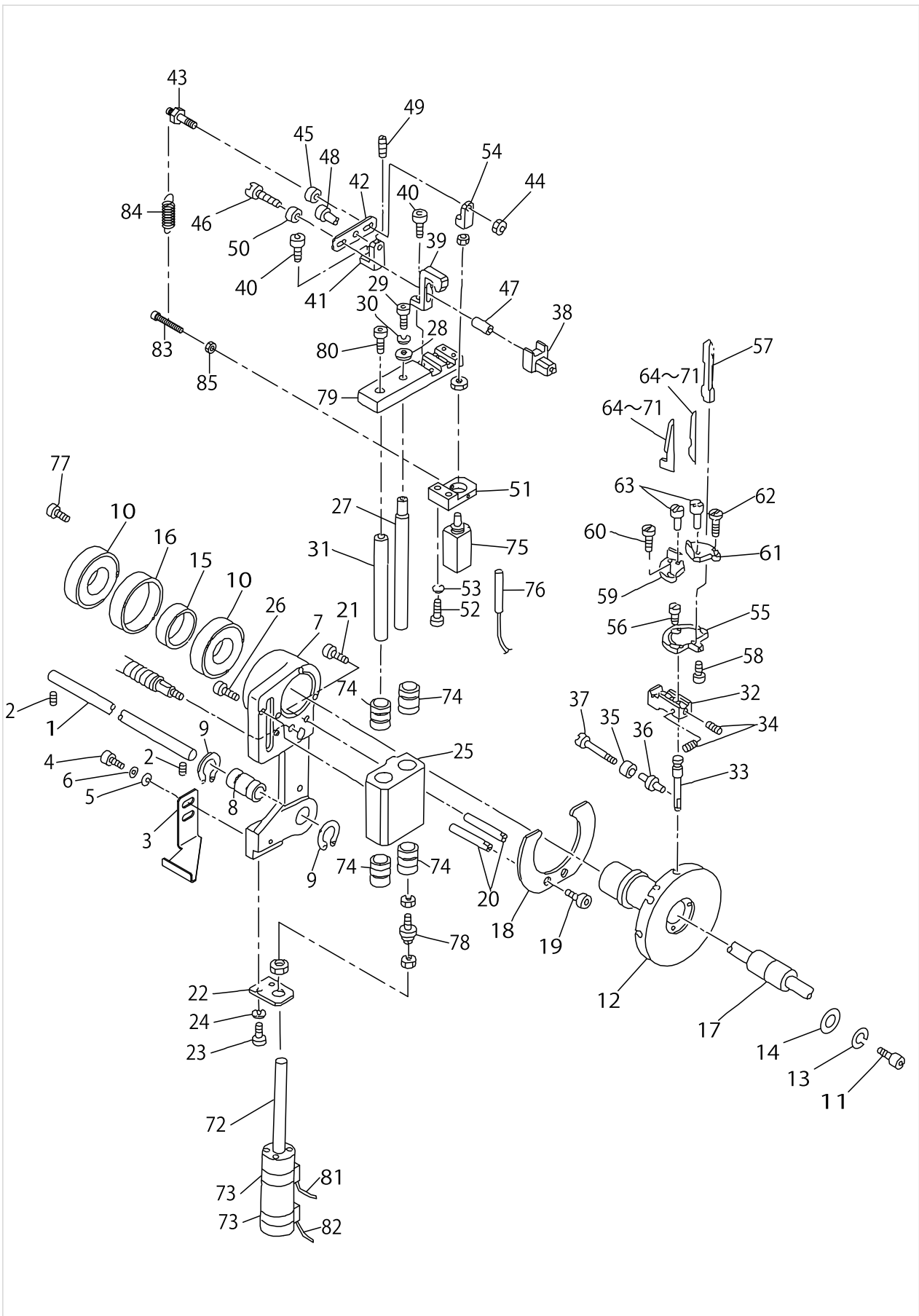

CORNER KNIFE COMPONENTS (3)

No.	Parts No.	Parts name	Remarks	Level	Cons	Qty
48	16606303	PIN C				1
49	SM8050812TP	SCREW M5X8				1
50	16606402	COLLAR				1
51	16606709	CYLINDER BASE				1
52	SM6052002TP	SCREW M5 L=20				2
53	WS0510002KN	SPRING WASHER				2
54	16606808	CONNECTING BLOCK				1
55	16606907	KNIFE HOLDER BASE				7
56	SS7111120SP	SCREW 11/64-40 L=10.5				7
57	16607004	KNIFE GUIDE				7
58	SS4080620TP	SCREW 1/8-44 L=6				7
59	16607103	KNIFE HOLDER A				7
60	SS6081210SP	SCREW 1/8-44 L=12				7
61	16607202	KNIFE HOLDER B				7
62	SS6080210SP	SCREW 1/8-44 L=2				7
63	G5279117000	ECCENTRIC PIN				14
64	16607301	CORNER KNIFE A1	GAUGE PART			7
65	16607400	CORNER KNIFE A2	GAUGE PART			7
66	16607509	CORNER KNIFE (B-1)	GAUGE PART			1
67	16607608	CORNER KNIFE (B-2)	GAUGE PART			1
68	16607905	CORNER KNIFE(D-1)	GAUGE PART			1
69	16608002	CORNER KNIFE(D-2)	GAUGE PART			1
70	16608101	CORNER KNIFE (E-1)	GAUGE PART			1
71	16608200	CORNER KNIFE (E-2)	GAUGE PART			1
72	PA2007003A0	AIR CYLINDER				1
73	18588103	BAND				1
74	16725004	LINEAR BUSHING				4
75	PA1502003A0	PIN CYLINDER				1
76	25358250	CABLE ASM.				1
77	SM0050801SC	SCREW				3
78	PA900063000	FLOATING JOINT				1
79	16606600	CHUCK BASE				1
80	SM6082002TP	SCREW M8 L=20				1
81	25322553	SENSOR CABLE				1
82	25322355	SENSOR CABLE				1
83	SM6032002TP	SCREW M3X0.5 L=20				1
84	25403205	SPRING				1
85	NM6030001SC	NUT M3				1

BINDER COMPONENTS (1)

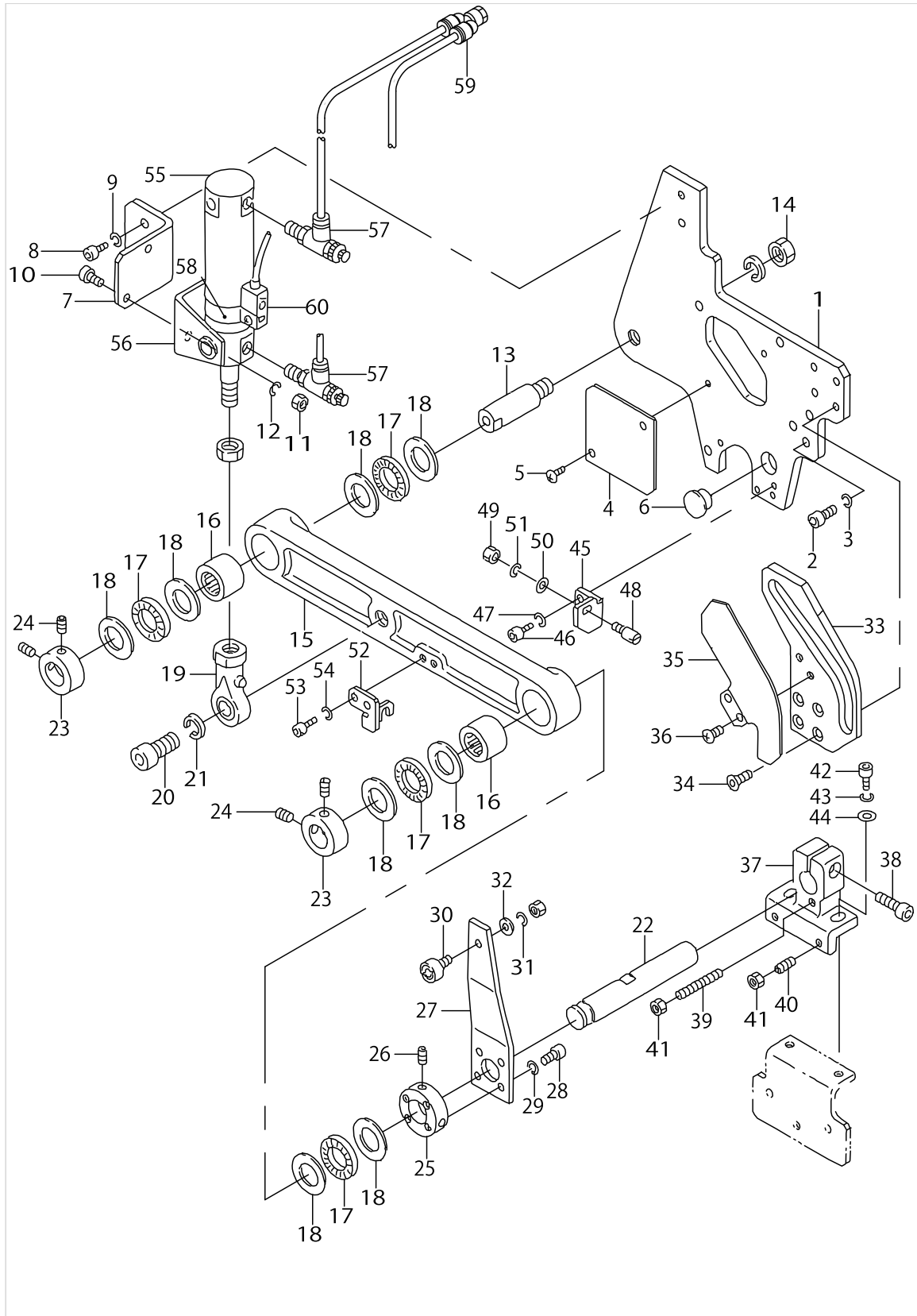



BINDER COMPONENTS (1)

No.	Parts No.	Parts name	Remarks	Level	Cons	Qty
1	25304007	BINDER BRACKET				1
2	SM6051552TP	SCREW M5 L=15				4
3	WS0510002KN	SPRING WASHER				3
4	25304106	BINDER BRACKET COVER				1
5	SM0040601SC	SCREW M4X0.7 L=6				2
6	TA1450404R0	RUBBER PLUG D=14.5 L=4				1
7	25304205	CYLINDER BRACKET				1
8	SM6051002TP	SCREW M5X0.8 L=10				2
9	WS0510002KN	SPRING WASHER				2
10	SM6051552TP	SCREW M5 L=15				2
11	NM6050001SC	NUT M5				2
12	WS0510002KN	SPRING WASHER				2
13	25304304	FULCRUM PIN(A)				1
14	NM6100001SC	NUT M10X1.5				1
15	25304403	LEVER				1
16	25321407	NEEDLE BEARING				2
17	G5324119000	THRUST NEEDLE BEARING				4
18	G5325119000	THRUST WASHER				8
19	25321100	ROD				1
20	SM6103502TP	SCREW M10 L=35				1
21	WS1020002KN	SPRING WASHER M10				1
22	25304502	FULCRUM PIN(B)				1
23	16911612	COLLER				2
24	SM8060802TP	SCREW M6 L=8				4
25	25304601	COLLER				1
26	SM8061002TP	SCREW M6 L=10				2
27	25304700	LEVER				1
28	SM6041202TP	SCREW M4X0.7 L=12				4
29	WS0410002KN	SPRING WASHER				4
30	25321308	CAM				1
31	WS0410002KN	SPRING WASHER				1
32	25320706	WASHER				1
33	25305509	CAM				1
34	SM1040852TP	DISH SCREW				4
35	25316803	CAM COVER				1
36	SM0040601SC	SCREW M4X0.7 L=6				2
37	25304809	BINDER FITTING BASE(1)				1
38	SM6062202TP	BOLT				1
39	SM8044002TP	SCREW M4X0.7 L=40				1
40	SM8041552TP	SCREW M4 L=15				2
41	NM6040001SC	NUT M4				3
42	SM6051802TP	SCREW M5 L=18				2
43	WS0510002KN	SPRING WASHER				2
44	WP0531001SC	WASHER				2
45	25305103	BASE				1
46	SM6041002TP	SCREW M4 L=10				2
47	WS0410002KN	SPRING WASHER				2

BINDER COMPONENTS (1)

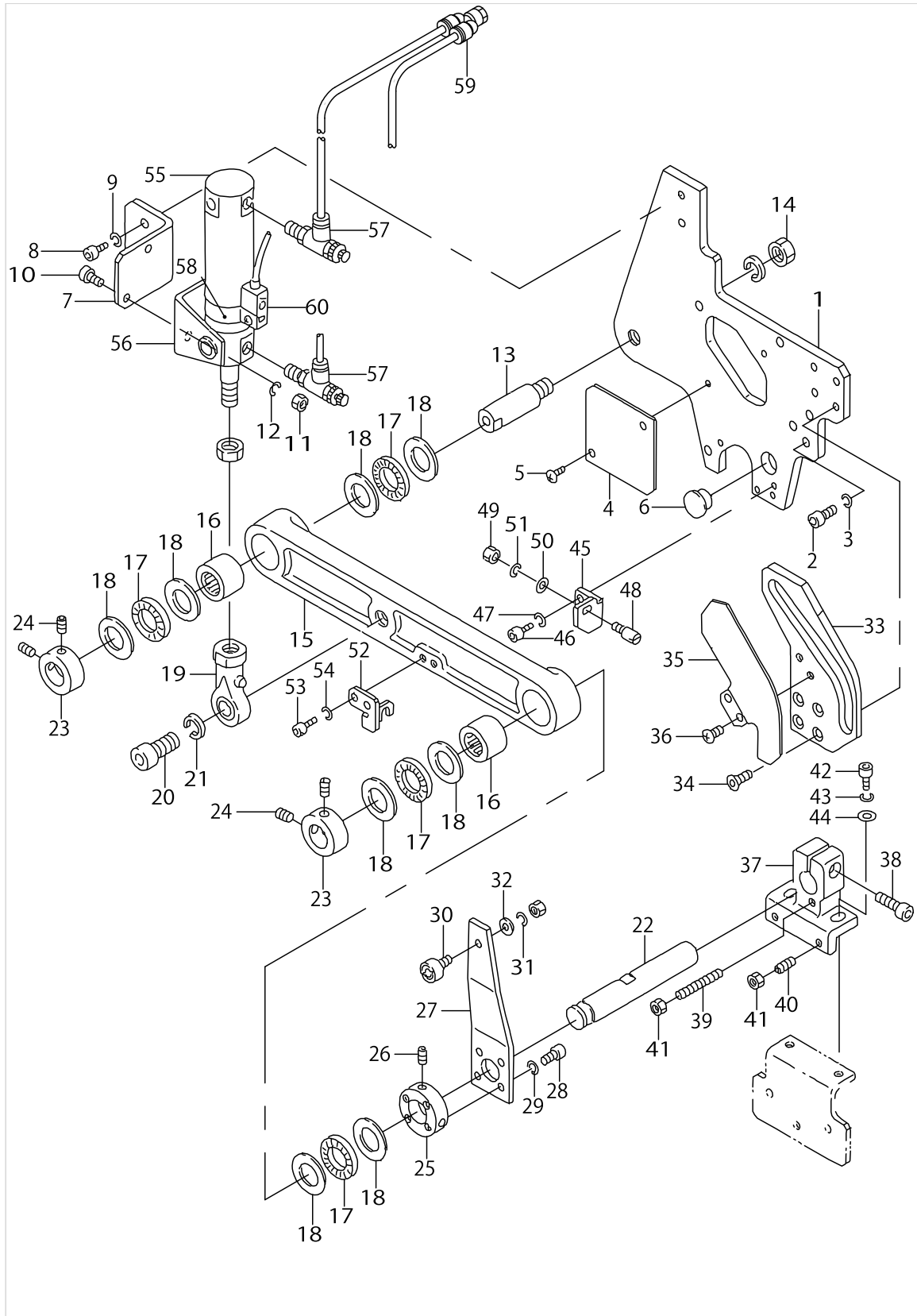

BINDER COMPONENTS (1)

No.	Parts No.	Parts name	Remarks	Level	Cons	Qty
48	B2613232000	STOP LINK ROD HINGE SCREW				1
49	NS6620310SP	NUT 3/16-32				1
50	WP0480856SP	WASHER 4.8X8.4X0.8				1
51	WS0511302KS	SPRING WASHER 5.1X9.2X1.3				1
52	25305202	PLATE				1
53	SM6041002TP	SCREW M4 L=10				2
54	WS0410002KN	SPRING WASHER				2
55	PA2504501A0	AIR CYLINDER				1
56	16802209	ROCKING HOLDER METAL				1
57	PC015107000	SPEED CONTROLLER				2
58	PX500053000	BAND				1
59	PJ308045101	BRANCH				1
60	25322157	CABLE ASM.				1

BINDER COMPONENTS (2)

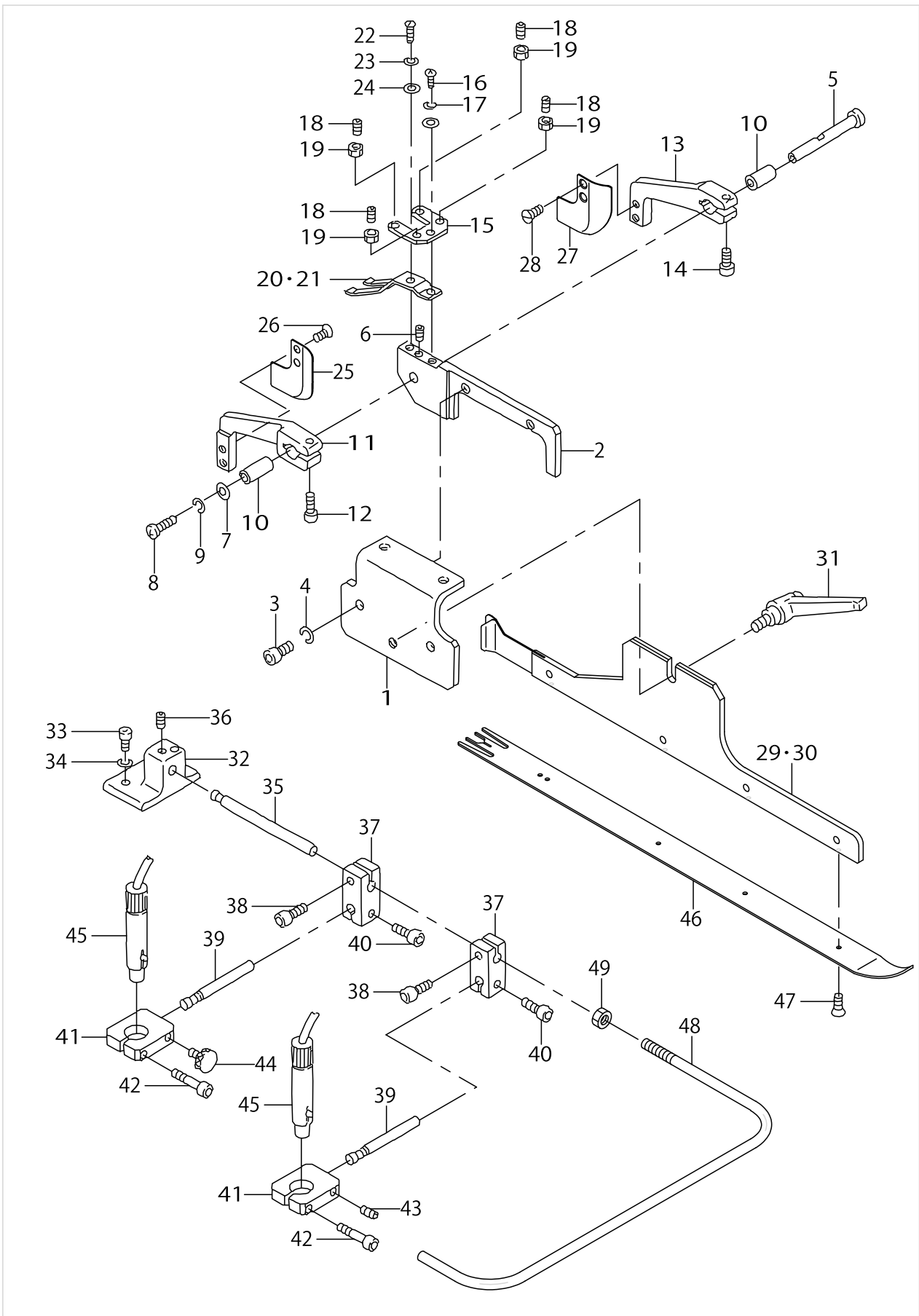

BINDER COMPONENTS (2)

No.	Parts No.	Parts name	Remarks	Level	Cons	Qty
1	25304908	BINDER FITTING BASE(2)				1
2	25305004	BINDER FITTING BASE(3)				1
3	SM6051002TP	SCREW M5X0.8 L=10				2
4	WS0510002KN	SPRING WASHER				2
5	16671703	GUIDE PIN				1
6	SM8031202TP	SCREW M3X0.5 L=12				1
7	G5329116000	WASHER D=8				1
8	SM3030601SC	SCREW M3X0.5 L=6				1
9	WS0310002KN	SPRING WASHER M3				1
10	16671802	ARM BUSHING				2
11	16766610	WORKPIECE GUIDE ARM, LEFT				1
12	SM6031202TP	SCREW M3X0.5 L=12				1
13	16766511	WORKPIECE GUIDE ARM, RIGHT				1
14	SM6031202TP	SCREW M3X0.5 L=12				1
15	G5321119000	WORKPIECE GUIDE STOPPER				1
16	SM6030802TP	SCREW M3X0.5 L=8				1
17	WS0310002KN	SPRING WASHER M3				1
18	SM8041552TP	SCREW M4 L=15				4
19	NM6040001SC	NUT M4				4
20	G5328116000	WORKPIECE GUIDE SPRING A	SELECTIVE PARTS			1
21	G5328116000	WORKPIECE GUIDE SPRING A	SELECTIVE PARTS			1
22	SM4030801SC	SCREW M3 X 8				1
23	WS0310002KN	SPRING WASHER M3				1
24	WP0320500SC	WASHER M3				1
25	25375403	WORKPIECE GUIDE B ,RIGHT				1
26	SS1060610SP	SCREW 3/32-56 L=5.5				2
27	25375502	WORKPIECE GUIDE A ,RIGHT				1
28	SS1060610SP	SCREW 3/32-56 L=5.5				2
29	25370107	BINDER BASE, LEFT	SELECTIVE PARTS			1
30	25370206	BINDER BASE, RIGHT	SELECTIVE PARTS			1
31	25321506	CLAMP LEVER				1
32	16920100	MARKER BASE				1
33	SM6061602TP	SCREW M6 L=16				2
34	WS0610002KN	SPRING WASHER 6.1X12.2X1.5				2
35	16912602	LIGHT INSTALLING SHAFT				1
36	SM8060802TP	SCREW M6 L=8				1
37	16912701	LIGHT BRACKET (1)				2
38	SM6051552TP	SCREW M5 L=15				2
39	16912800	REGULATION SHAFT				2
40	SM6051552TP	SCREW M5 L=15				2
41	16912909	LIGHT BRACKET (2)				2
42	SM6052502TP	SCREW M5X0.8 L=25				2
43	SM8051002TP	SCREW M5 L=10				1
44	G5338116000	CLAMP BOLT				1
45	25325655	CROSS MARKING LIGHT ASM.				2
46	25311119	WELT PATCH BASE PLATE	SELECTIVE PARTS			1
47	G5333119000	SCREW M2 L=4				4

BINDER COMPONENTS (2)

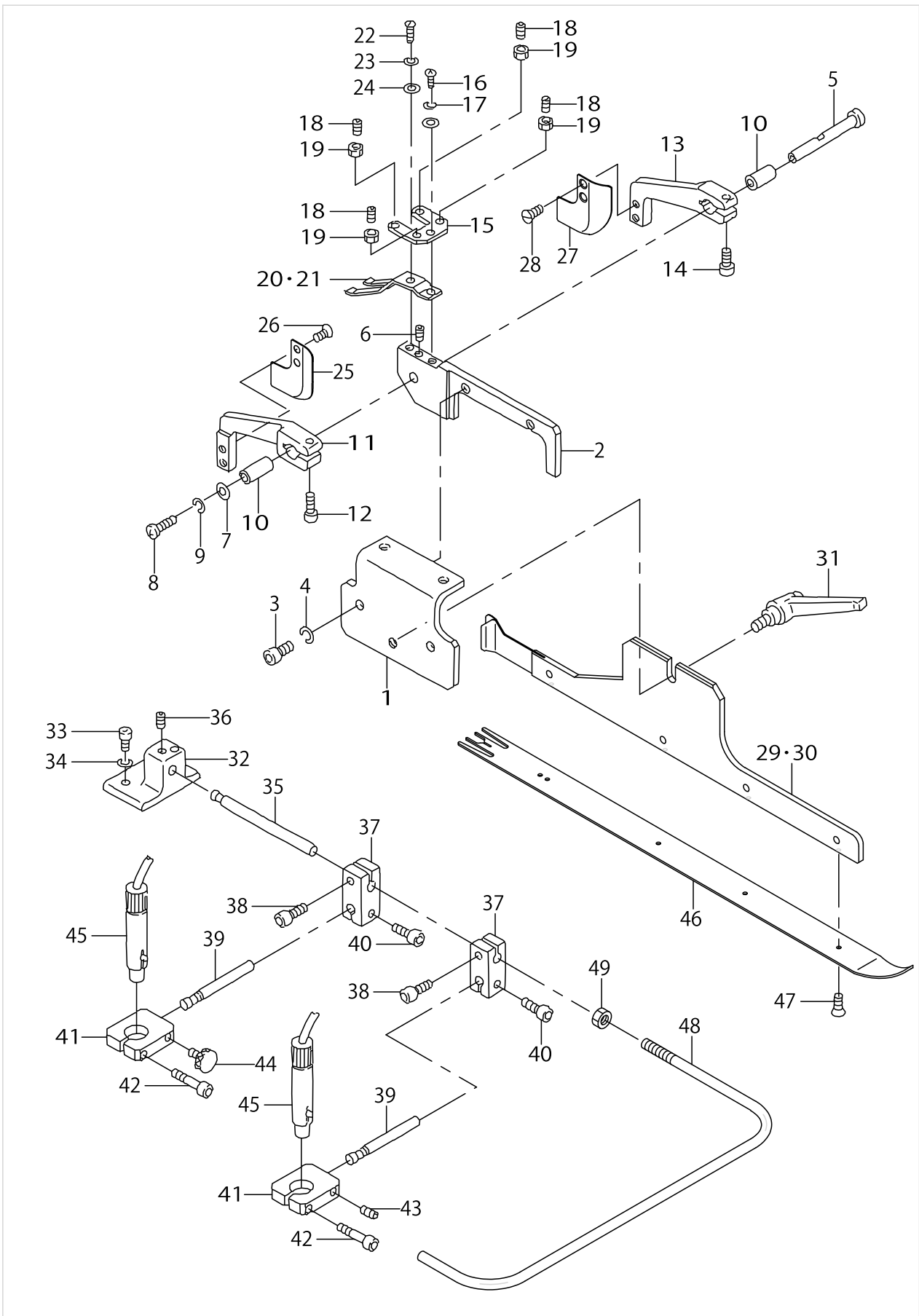

BINDER COMPONENTS (2)

No.	Parts No.	Parts name	Remarks	Level	Cons	Qty
48	25404203	SAFETY GUARD				1
49	NM6050001SC	NUT M5				1

FLAP PHOTOTUBE COMPONENTS

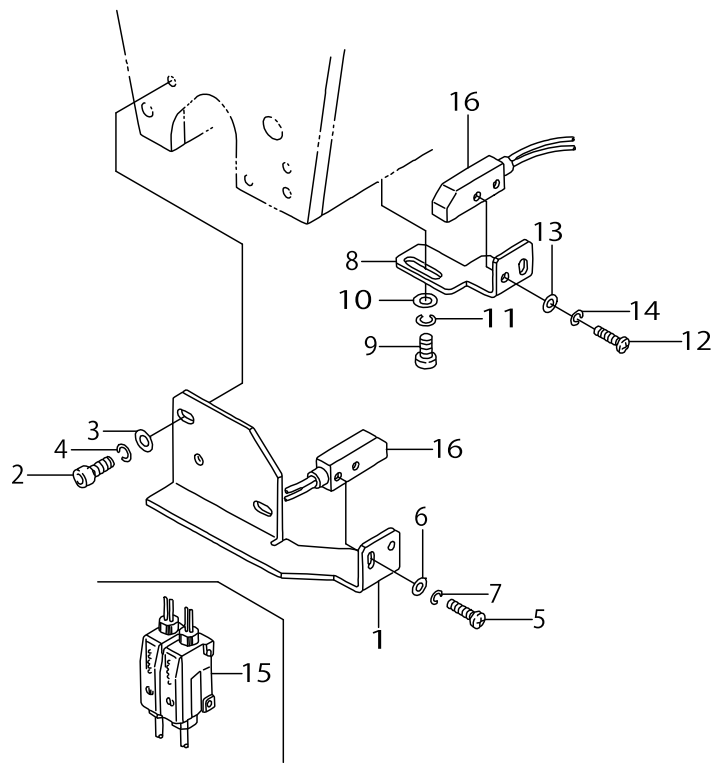



FLAP PHOTOTUBE COMPONENTS

No.	Parts No.	Parts name	Remarks	Level	Cons	Qty
1	25303900	FLAP SENSOR BRACKET,LEFT				1
2	SM6040802TP	SCREW M4X0.7 L=8				2
3	WP0430800SC	WASHER M4				2
4	WS0410002KN	SPRING WASHER				2
5	SM4031201SC	SCREW M3 X 12				2
6	WP0320500SC	WASHER M3				2
7	WS0310002KN	SPRING WASHER M3				2
8	18551606	SENSOR BRACKET (1) RIGHT				1
9	SS6091022TP	SCREW				2
10	WP0430800SC	WASHER M4				4
11	WS0410002KN	SPRING WASHER				2
12	SM4031201SC	SCREW M3 X 12				2
13	WP0320500SC	WASHER M3				2
14	WS0310002KN	SPRING WASHER M3				2
15	25323155	CABLE ASM.				1
16	25326000	FLAP FIBER UNIT				2

FRAME & MISCELLANEOUS COVER COMPONENTS

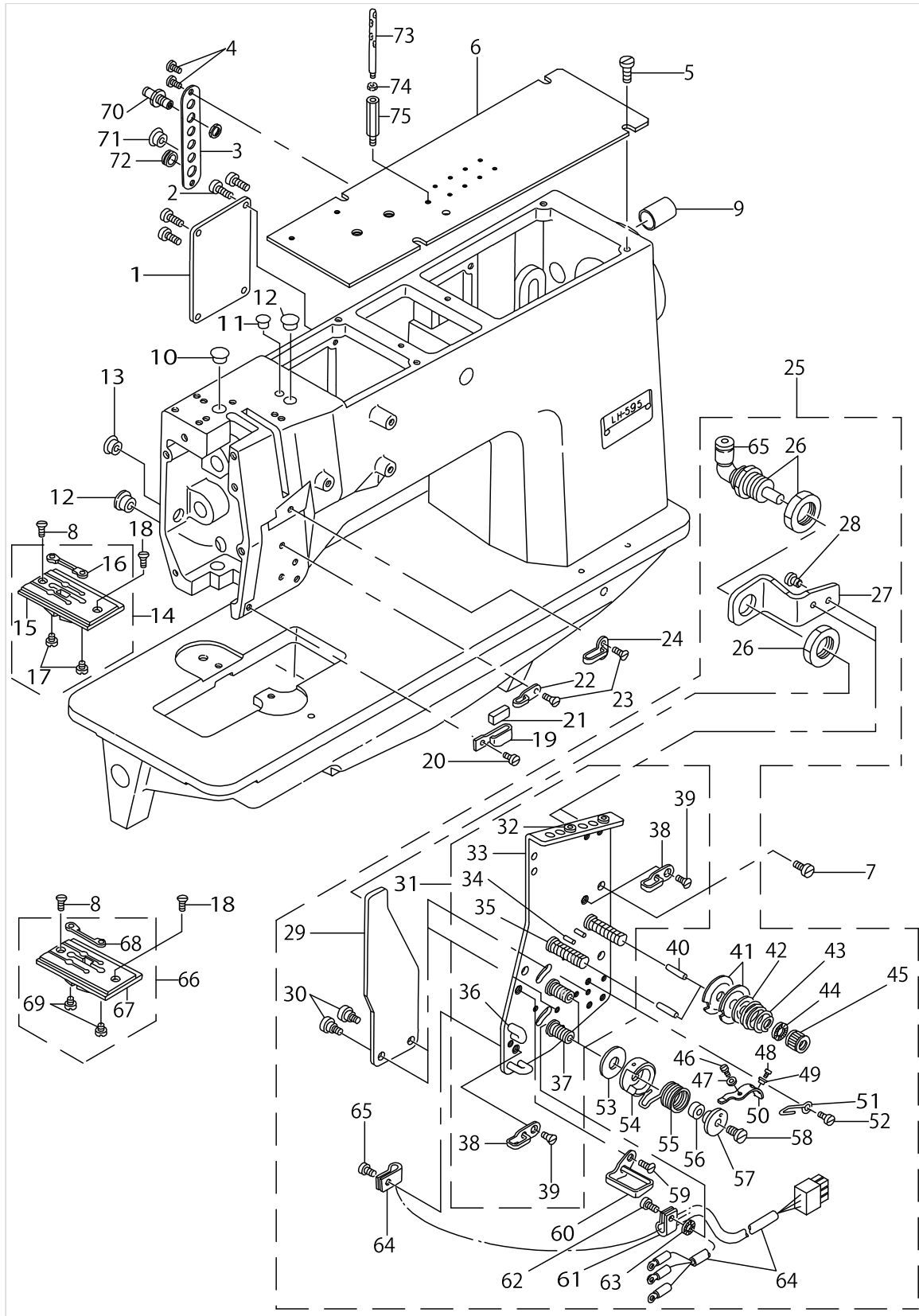

FRAME & MISCELLANEOUS COVER COMPONENTS

No.	Parts No.	Parts name	Remarks	Level	Cons	Qty
1	16400400	COVER				1
2	SS7111810SP	SCREW 11/64-40 L=18				4
3	16428518	TUBE COVER				1
4	SS7110910SP	SCREW 11/64-40 L=8.5				2
5	SS6150810SP	SCREW 15/64-28 L=8				4
6	25136011	TOP COVER				1
7	SS7110910SP	SCREW 11/64-40 L=8.5				3
8	SS2110930SP	SCREW 11/64-40 L=8.7	THIS GAUGE OF 8MM IS A USE			2
9	TA1871602R0	RUBBER PLUG				1
10	TA1250406R0	RUBBER PLUG D=12.5 L=4				1
11	TA0750404R0	PLUG D=7.5 L=3.5				1
12	TA1250504R0	RUBBER PLUG				2
13	TA1050504R0	RUBBER PLUG				1
14	16401259	THROAT PLATE ASM. 10MM	GAUGE PART			1
15	16401200	THROAT PLATE 10MM	GAUGE PART	*		1
16	16401002	CONTER KNIFE	GAUGE PART	*		1
17	SS6080320SP	SCREW 1/8-44 L= 2.5		*		2
18	SS2110915SP	SCREW 11/64-40 L=8.5				2
19	10102200	THREAD GUIDE F				1
20	SS7090610SP	SCREW 9/64-40 L=6				1
21	B1131528000	FELT				1
22	B1130051000	FRAME THREAD GUIDE, MIDDLE				1
23	SS2090520SL	SCREW 9/64-40 L=5				1
24	10101400	THREAD GUIDE, C				1
25	25138660	THREAD TENSION BASE COMPONENTS				1
26	PA1000506A0	CYLINDER		*		1
27	16424608	CYLINDER BRACKET		*		1
28	SS7090610SP	SCREW 9/64-40 L=6		*		2
29	16424202	TENSION RELEASE PLATE		*		1
30	SD0470281SP	HINGE SCREW D=4.7 H=2.8		*		2
31	25138652	THREAD TENSION BASE ASM.		*		1
32	B1124804000	THREAD GUIDE, SMALL		*		2
33	25138603	THREAD TENSION BASE PLATE		*		1
34	PS0200122K0	SPRING PIN 2.0X12		*		2
35	B3124512000	THREAD TENSION STUD		*		2
36	16424301	THREAD GUIDE		*		2
37	16424905	THREAD TAKE-UP SPRING STUD		*		2
38	B1130051000	FRAME THREAD GUIDE, MIDDLE		*		2
39	SS2090520SL	SCREW 9/64-40 L=5		*		2
40	25450800	TENSION RELEASE PIN		*		2
41	B3126051000	TENSION DISC		*		4
42	B3132051000	TENSION DISC HOLDER		*		2
43	B3129012A00	TENSION SPRING	SELECTIVE PARTS	*		2
44	B3120125000	ROTATING STOPPER		*		2
45	B311651200B	TENSION NUT B		*		2
46	SS6060220SP	SCREW 3/32-56 L= 2.0		*		2
47	WP0250516SD	WASHER 2.5X6X0.5		*		1

FRAME & MISCELLANEOUS COVER COMPONENTS

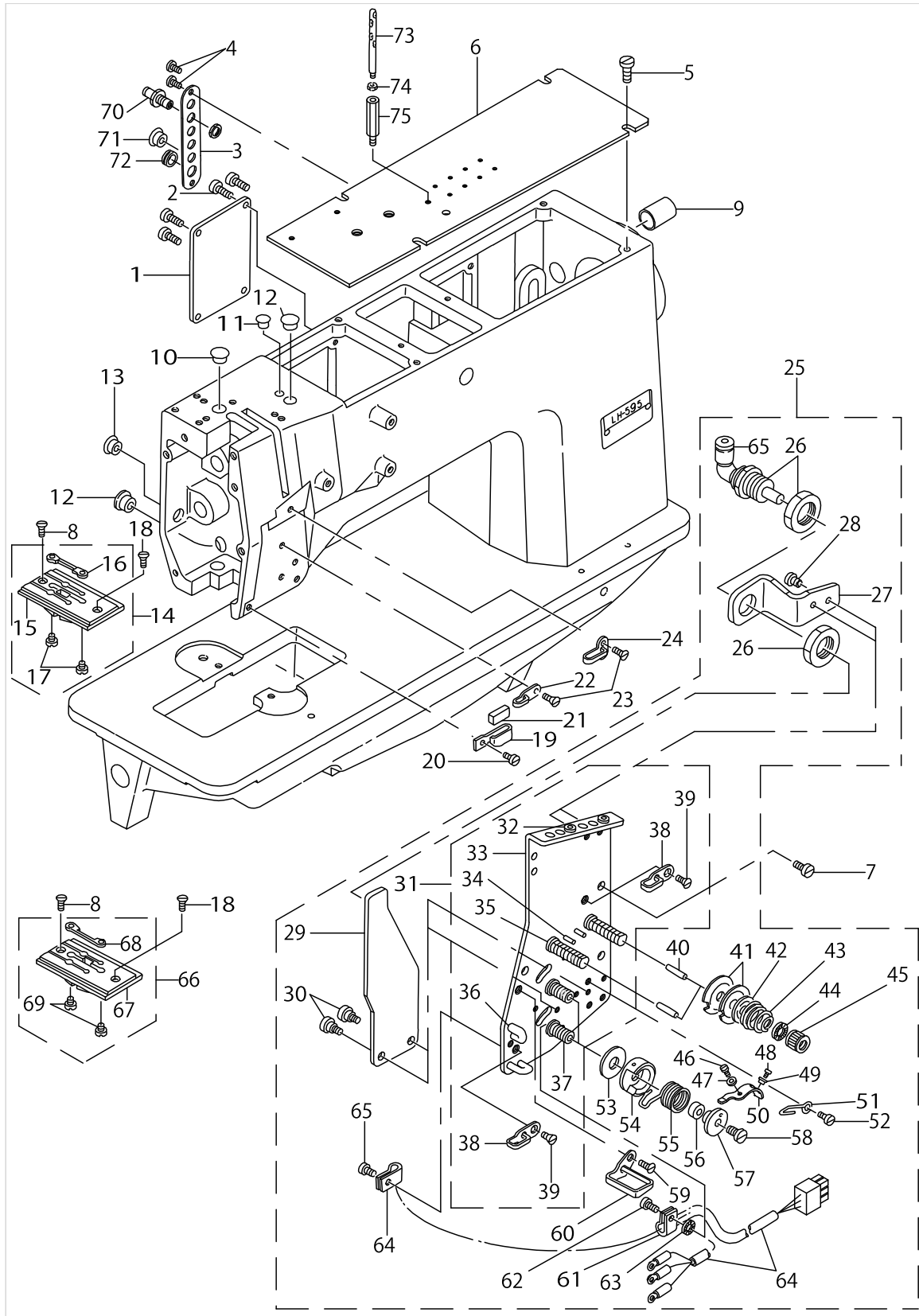

FRAME & MISCELLANEOUS COVER COMPONENTS

No.	Parts No.	Parts name	Remarks	Level	Cons	Qty
48	SS7090710SP	SCREW 9/64-40 L= 6.8		*		1
49	G3197116000	INSULATING BUSHING		*		2
50	25139007	TAKE-UP SPRING ADJUSTING PLATE		*		2
51	B2213019000	LOOPER THREAD GUIDE (C)		*		1
52	SS7090510SP	SCREW 9/64-40 L= 4.6		*		1
53	16424707	TAKE-UP SPRING GUIDE PLATE		*		2
54	16424400	THREAD TENSION POST		*		2
55	16424806	THREAD TAKE-UP SPRING		*		2
56	16425100	SPRING ADJUSTING POST A		*		2
57	16425209	SPRING ADJUSTING POST B		*		2
58	SS6080610TP	SCREW 1/8-44 L=6		*		2
59	SS2090541SL	SCREW 9/64-40 L=5		*		1
60	16424004	THREAD GUIDE		*		1
61	G5066110000	CORD HOLDER		*		2
62	SS7090540TP	SCREW 9/64-40 L=5		*		2
63	WT0480002KR	WASHER WITH TEETH M4.5		*		1
64	25138751	SENSOR CABLE ASM.		*		1
65	PJ304040504	ELBOW UNION		*		1
66	16402455	THROAT PLATE, RIGHT 10MM		*		1
67	16402406	THROT PLATE RIGHT 10MM	GAUGE PART	*		1
68	16403008	CONTER KNIFE, RIGHT	GAUGE PART	*		1
69	SS6080320SP	SCREW 1/8-44 L= 2.5	GAUGE PART	*		2
70	PJ230004200	UNION				3
71	TA1050604R0	RUBBER PLUG				2
72	16428609	GROMMET				1
73	B1114051000	NEEDLE THREAD GUIDE PIN				1
74	NS6620310SP	NUT 3/16-32				1
75	25297607	STUD				1

MAIN SHAFT & THREAD TAKE-UP LEVER COMPONENTS

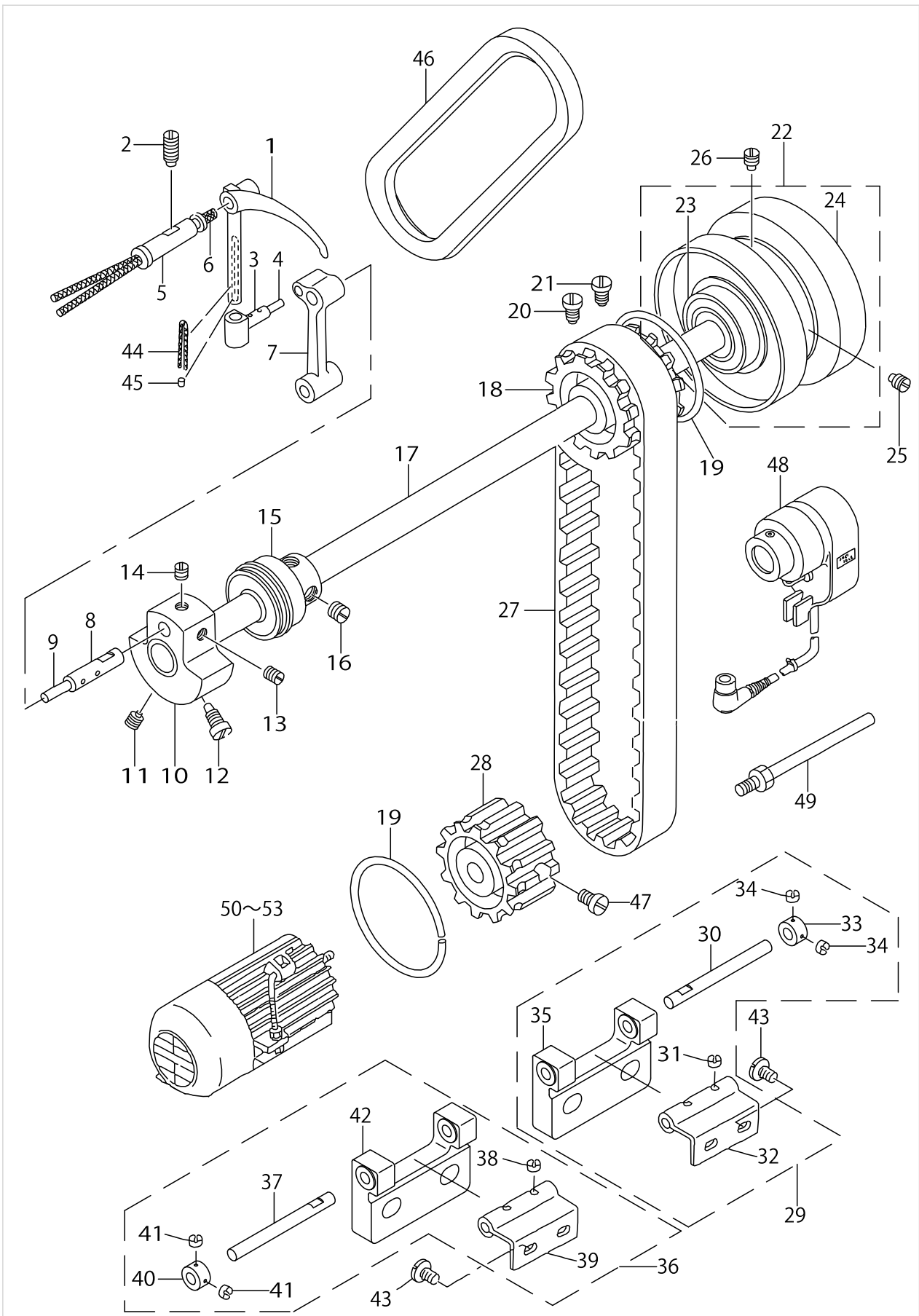

MAIN SHAFT & THREAD TAKE-UP LEVER COMPONENTS

No.	Parts No.	Parts name	Remarks	Level	Cons	Qty
1	16423006	THREAD TAKE-UP LEVER				1
2	SS8151550SP	SCREW 15/64-28 L=15				1
3	B1907526000	TAKE-UP LEVER THRUST PIN				1
4	CQ303000000	OIL WICK				0.02
5	B1906051000	TAKE-UP LEVER PIN				1
6	CQ202000000	OIL WICK				0.3
7	B1408526000	NEEDLE BAR CRANK ROD				1
8	B1210526000	NEEDLE BAR CRANK PIN				1
9	CQ303000000	OIL WICK				0.06
10	B1206051000	COUNTERWEIGHT				1
11	SS8681650TP	SCREW 9/32-28 L=16				1
12	SS7681750TP	SCREW 9/32-28 L=16.5				1
13	SS8680730SP	SCREW 9/32-28 L=7				1
14	SS8680540SP	SCREW 9/32-28 L= 4.5				1
15	10305159	MAIN SHAFT BUSHING, FRONT				1
16	SS8150710SP	SCREW 15/64-28 L=7				2
17	16404204	MAIN SHAFT				1
18	B1302051000	SPROCKET WHEEL, UPPER				1
19	B1214019000	SPROCKET RING				2
20	SS8681950SP	SCREW 9/32-28 L=19				1
21	SS8681650TP	SCREW 9/32-28 L=16				1
22	10307056	HAND WHEEL ASM.				1
23	B1203512000	BUSHING, REAR		*		1
24	25136409	HAND WHEEL		*		1
25	SS8151780SP	SCREW 15/64-28 L=17.0				1
26	SS8151550SP	SCREW 15/64-28 L=15				1
27	10103406	TIMING BELT				1
28	B1303512000	SPROCKET WHEEL, LOWER				1
29	25138850	HINGE ASM.,RIGHT				1
30	10517209	ROLLER SHAFT A		*		1
31	SS8110320SP	SCREW 11/64-40 L= 3.2		*		2
32	G8214119000A	HINGE		*		1
33	CS0800816SH	THRUST HOLDER D=8 W=8		*		1
34	SS8110320SP	SCREW 11/64-40 L= 3.2		*		2
35	25138801	HINGE BLOCK		*		1
36	25138959	HINGE ASM.,LEFT				1
37	10517209	ROLLER SHAFT A		*		1
38	SS8110320SP	SCREW 11/64-40 L= 3.2		*		2
39	G8214119000A	HINGE		*		1
40	CS0800816SH	THRUST HOLDER D=8 W=8		*		1
41	SS8110320SP	SCREW 11/64-40 L= 3.2		*		2
42	25138801	HINGE BLOCK		*		1
43	SS7680870SP	SCREW 9/32 L= 8.0				4
44	CQ202000000	OIL WICK				0.03
45	TA0290301M0	RUBBER PLUG				1
46	MTJVM006000	V-BELT, 60 INCH				1
47	SS6661110SP	SCREW 1/4-40 L=11				2

MAIN SHAFT & THREAD TAKE-UP LEVER COMPONENTS

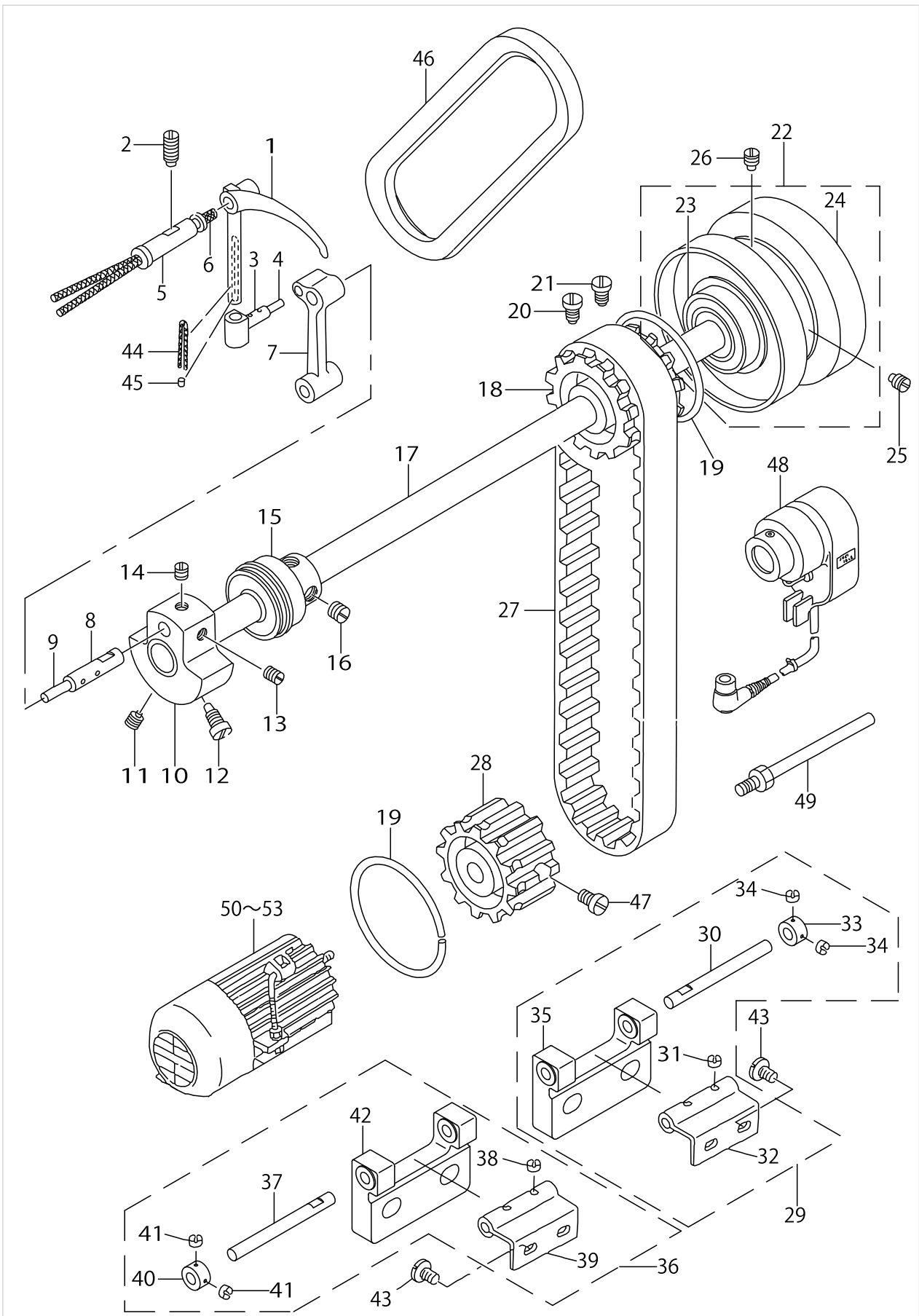



MAIN SHAFT & THREAD TAKE-UP LEVER COMPONENTS

No.	Parts No.	Parts name	Remarks	Level	Cons	Qty
48	GSY010000A0	SY-1 COMPLETION.				1
49	10129054	SINCHRONIZER HOLDER STUD ASM.				1
50	MTSG1122410	MOTOR 100-120V	FOR 100 TO 120V,1-PHASE			1
51	MTSG1162410	MOTOR 200-240V	FOR 200 TO 240V,1-PHASE			1
52	MTSG3162510	MOTOR 200-240V 3-PHASE	FOR 200 TO 240V,3-PHASE			1
53	MTSG3192510	MOTOR 380-440V 3-PHASE	FOR 380 TO 440V,3-PHASE			1
54	16934002	V BELT				1

WIPER COMPONENTS

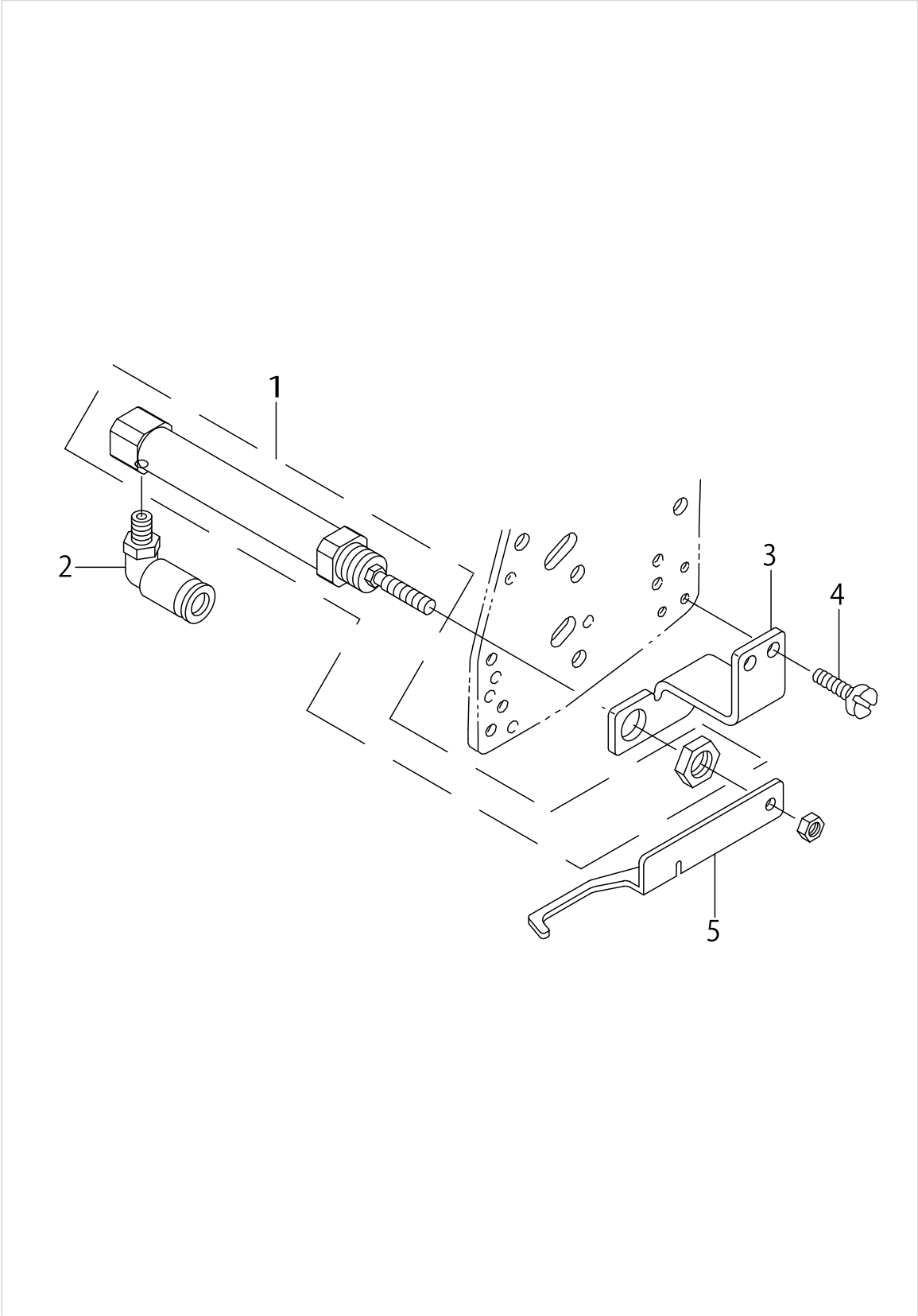

## WIPER COMPONENTS

No.	Parts No.	Parts name	Remarks	Level	Cons	Qty
1	PA1002506A0	CYINDER				1
2	PJ304040506	ELBOW UNION				1
3	25136102	WIPER CYLINDER BRACKET				1
4	SS7090610SP	SCREW 9/64-40 L=6				2
5	25136201	WIPER				1

# NEEDLE BAR FRAME COMPONENTS

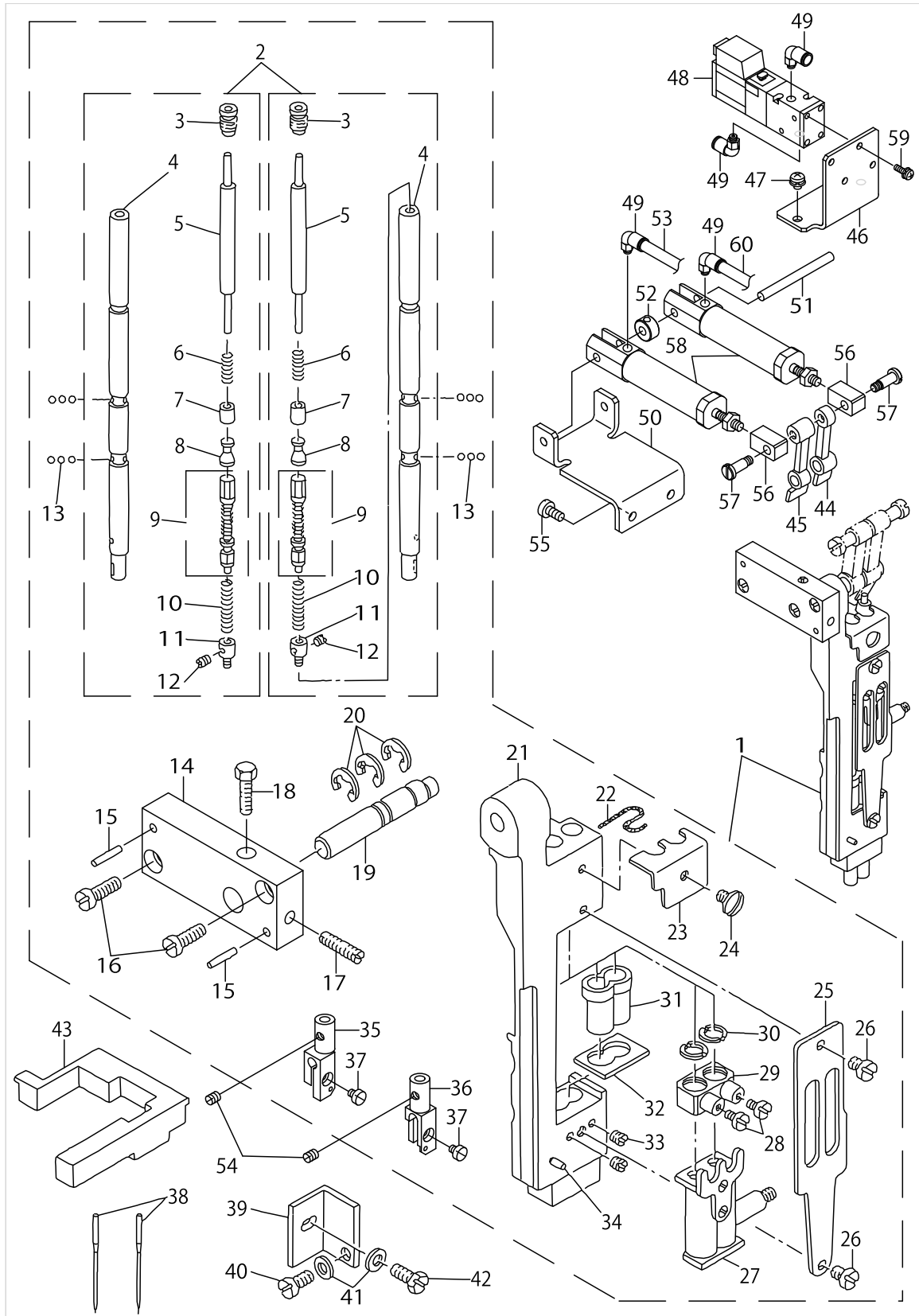

NEEDLE BAR FRAME COMPONENTS

No.	Parts No.	Parts name	Remarks	Level	Cons	Qty
1	25142654	NEEDLE BAR FRAME ASM.				1
2	16430951	NEEDLE BAR ASM.		*		2
3	B1404526000	PLUG SCREW		*		2
4	16430951	NEEDLE BAR ASM.		*		2
5	B1405526000	PRESS BAR		*		2
6	B1406526000	SPRING		*		2
7	B1407526000	PRESS BAR SLEEVE		*		2
8	16430803	SLIDE SHAFT		*		2
9	B14125260A0	ADJUSTING SLIDE STUD ASM.		*		2
10	B1415526000	SPRING		*		2
11	G1403117000	ANCHOR		*		2
12	B1425526000	SCREW 1/8-44 L=6		*		2
13	B1410526000	BALL		*		2
14	B1430526000	NEEDLE BAR FRAME SHAFT BASE		*		1
15	PT0301800S0	TAPERED PIN 3X18		*		2
16	SS7111310SP	SCREW 11/64-40 L=12.8		*		2
17	SS8111610SP	SCREW 11/64-40 L=15.5		*		1
18	SS9111610SP	SCREW 11/64-40 L=16		*		1
19	G1408117000	NEEDLE BAR FRAME SHAFT		*		1
20	RE0700000K0	E-RING 7		*		3
21	16430506	NEEDLE BAR FRAME B		*		1
22	CQ303000000	OIL WICK		*		1
23	B1450528000	OIL WICK RETAINER		*		1
24	SS5090420SP	SCREW 9/64-40 L=3.5		*		1
25	B1423526000	NEEDLE BAR GUIDE PLATE		*		1
26	SS6090510SP	SCREW 9/64-40 L=5		*		2
27	B14205260A0	NEEDLE BAR BRACKET ASM.		*		1
28	SS7090910TP	SCREW 9/64-40 L= 8.5		*		2
29	G1405117000	NEEDLE BAR FIXED PIN		*		2
30	G1404117000	HALF RING		*		4
31	B1510526000A	NEEDLE BAR LOWER BUSHING		*		2
32	B145352600A	THRUST PLATE A	SELECTIVE PARTS	*		1
33	SS8080310TP	SCREW 1/8-44 L=2.8		*		2
34	PS0200082KH	SPRING PIN		*		1
35	16431504	NEEDLE CLAMP D (LEFT) 8MM	GAUGE PART	*		2
36	16431603	NEEDLE CLAMP D (RIGHT) 8MM	GAUGE PART	*		1
37	SS7060310SP	SCREW 3/32-56 L=3		*		2
38	MDP170B1600	NEEDLE DPX17 #16				2
39	G1407117000	NEEDLE BAR FRAME GUIDE				1
40	SS7110740TP	SCREW 11/64-40 L=7				1
41	WP0480856SP	WASHER 4.8X8.4X0.8				2
42	SS9111010SP	SCREW 11/64-40 L=9.5				1
43	16430605	NEEDLE BAR FRAME RUBBER B				1
44	G5603117000	ROD A				1
45	G5604117000	ROD B				1
46	25142100	ELECTROMAGNETIC VALVE BKT				1
47	SL4040691SC	SCREW M4 L=6				2

# NEEDLE BAR FRAME COMPONENTS

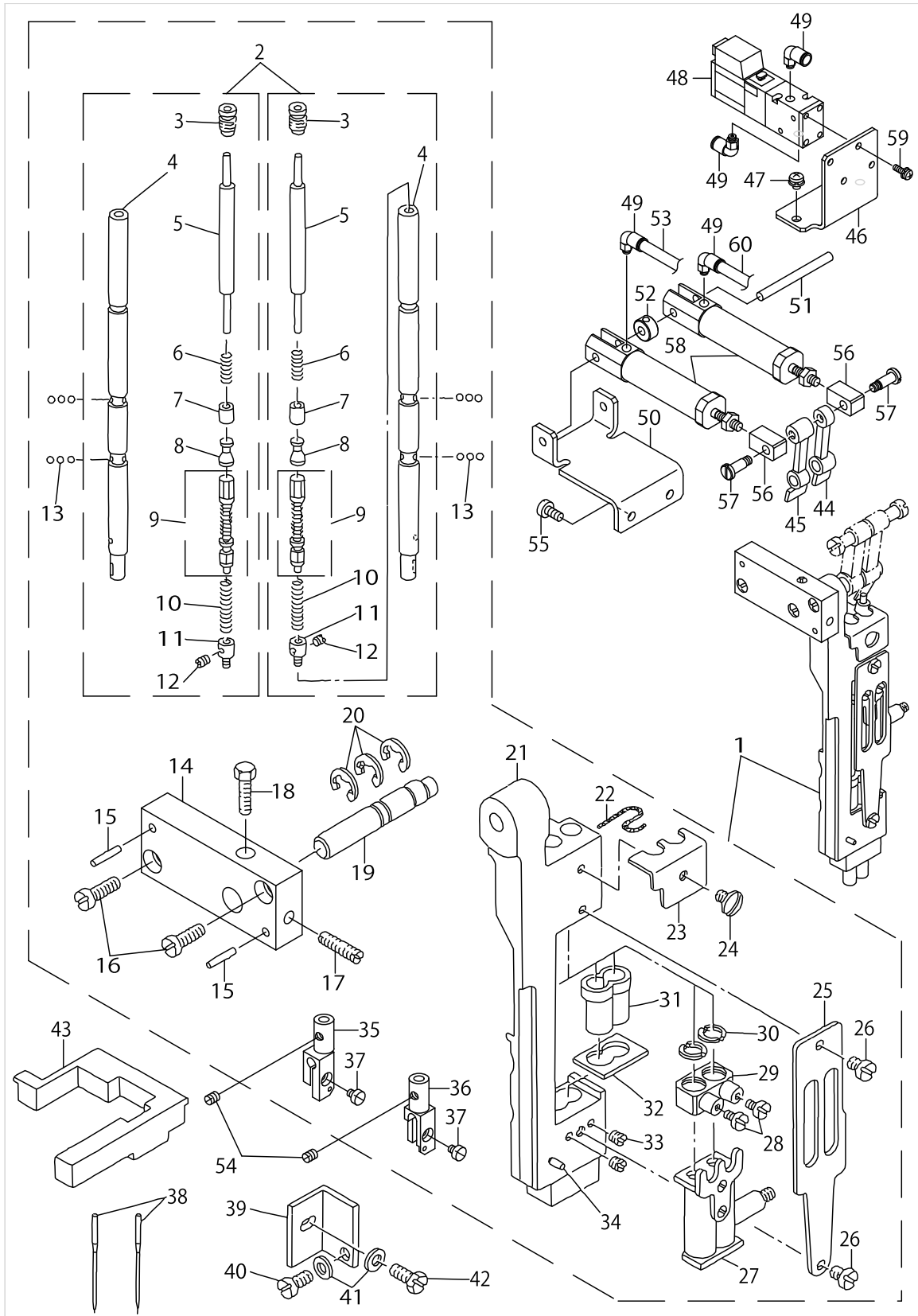

NEEDLE BAR FRAME COMPONENTS

No.	Parts No.	Parts name	Remarks	Level	Cons	Qty
48	PV130522000	3-PORT SOLENOID VALVE				2
49	PJ304040504	ELBOW UNION				6
50	25447301	CYLINDER BRACKET				1
51	25447400	CYLINDER FULCRUM ROD				1
52	CS051071BSD	THRUST COLLAR ASM. 5MM				1
53	BT0400251EC	TUBE HOSE, YELLOW				0.2
54	B1425526000	SCREW 1/8-44 L=6				2
55	SS6121010SP	SCREW 3/16-28 L=10				2
56	25142308	JOINT				2
57	SD0551101TP	HINGE SCREW				2
58	PA1602009A0	CYLINDER				2
59	SL4031091SC	SCREW M3 X 10				4
60	BT0400251EF	VINYL TUBE				0.2

NEEDLE THREAD TRIMMER COMPONENTS

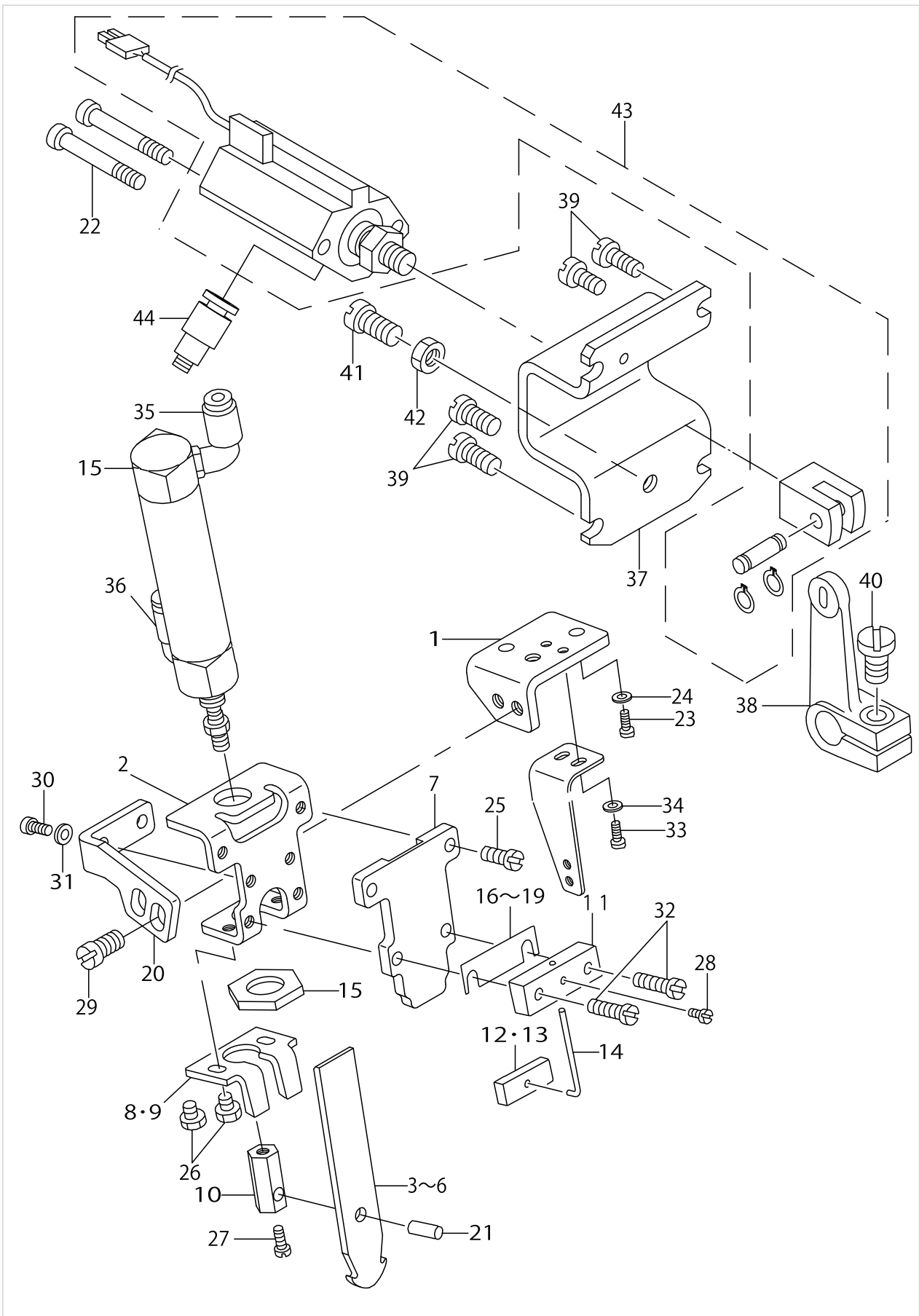



NEEDLE THREAD TRIMMER COMPONENTS

No.	Parts No.	Parts name	Remarks	Level	Cons	Qty
1	25136607	THREAD KNIFE BASE				1
2	25136805	NEEDLE THREAD CYLINDER BASE				1
3	25137100	NEEDLE THREAD KNIFE F	SELECTIVE PARTS			1
4	16409500	NEEDLE THREAD KNIFE A	SELECTIVE PARTS			1
5	16410508	NEEDLE THREAD KNIFE B	SELECTIVE PARTS			1
6	16411100	UPPER THREAD CUTTING KNIFE E	SELECTIVE PARTS			1
7	25136904	NEEDLE THREAD KNIFE GUIDE				1
8	16409906	NEEDLE THREAD COUNTER KNIFE	SELECTIVE PARTS			1
9	16411308	FIXED KNIFE	SELECTIVE PARTS			1
10	25137001	THREAD KNIFE CYLINDER JOINT				1
11	16410102	NEEDLE THREAD CLAMP BASE				1
12	16410201	NEEDLE THREAD CLAMP PLATE	SELECTIVE PARTS			1
13	16411407	CLAMP PLATE A	SELECTIVE PARTS			1
14	16410300	NEEDLE THREAD CLAMP SPRING				1
15	25140658	CYLINDER ASM.				1
16	16410607	SPACER 0.2	GAUGE PART			1
17	16410706	SPACER 0.4	GAUGE PART			1
18	16410805	SPACER 0.6	GAUGE PART			1
19	16410904	SPACER 0.8	GAUGE PART			1
20	25136706	CYLINDER BASE BRACKET				1
21	B1505804000	HINGE SHAFT				1
22	SM6035052TN	SCREW				2
23	SS6091022TP	SCREW				2
24	WP0371026SD	WASHER 3.7X7X1				2
25	SS7090710SP	SCREW 9/64-40 L= 6.8				2
26	SS9090640SP	SCREW 9/64-40 L=6				2
27	SS6080810SP	SCREW 1/8-44 L= 8.0				1
28	SS6080410SP	SCREW 1/8-44 L=4				1
29	SS7110840SP	SCREW 11/64-40 L=7.8				2
30	SS6090620SP	SCREW 9/64-40 L=6				2
31	WP0371026SD	WASHER 3.7X7X1				2
32	SS7091410SP	SCREW 9/64-40 L=13.5				2
33	SM6030602TP	SCREW M3X0.5 L=6				2
34	WP0320500SC	WASHER M3				2
35	PJ304040501	ELBOW UNION 4XM5				1
36	PJ304040506	ELBOW UNION				1
37	25138306	KNIFE CHANGING CYLINDER BKT				1
38	25139601	KNIFE CHANGING LINK A				1
39	SS7110910SP	SCREW 11/64-40 L=8.5				4
40	SS6121210SP	SCREW 3/16-28 L=12				1
41	SS6153040SP	SCREW 15/64-28 L=30				1
42	NS6150310SP	NUT 15/64-28				1
43	25140351	KNIFE CHANGING CYLINDER ASM.				1
44	PJ301040502	ELBOW UNION				2

BOBBIN THREAD CLIP COMPONENTS

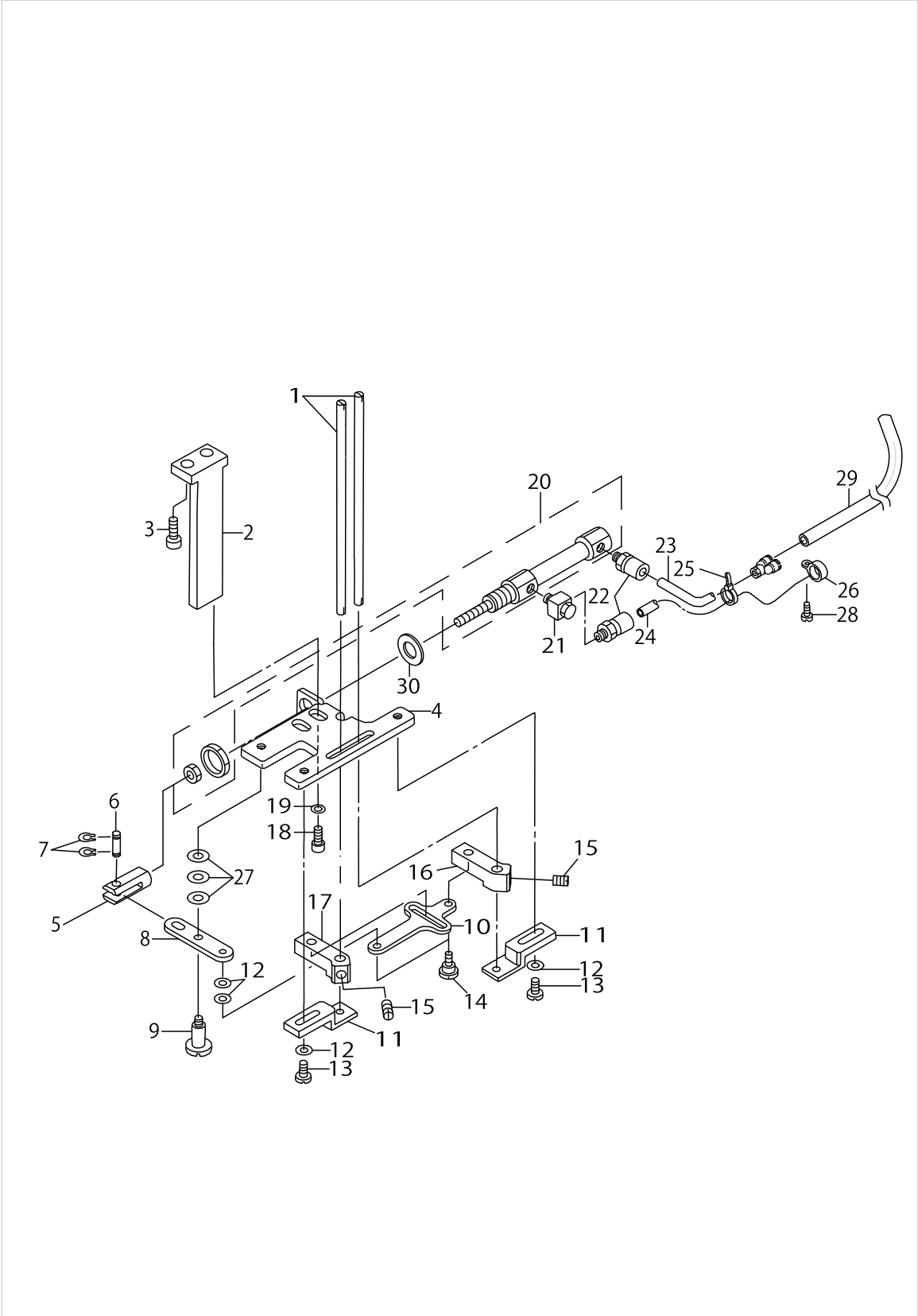

BOBBIN THREAD CLIP COMPONENTS

No.	Parts No.	Parts name	Remarks	Level	Cons	Qty
1	25137308	BOBBIN THREAD NIPPER BAR(A)				2
2	G5701119000A	UNDER KNIFE MOUNTING BASE				1
3	SS6151712TP	SCREW 15/64-28 L=16.5				2
4	16413510	UNDER KNIFE FITTING BASE B				1
5	25137506	CYLINDER JOINT				1
6	B3034450000	LINK PIN				1
7	B3035450000	SNAP RING				2
8	25137407	KNIFE SUPPORTING PLATE				1
9	SD0640602SP	HINGE SCREW D= 6.35 H= 6.0				1
10	G5708119000	JOINT CONNECTING PLATE				1
11	16413403	KNIFE PRESSER BASE				2
12	WP0450000SD	WASHER 4.5X8X0.5				4
13	SS7110710SP	SCREW 11/64-40 L=7				2
14	SD0450401SP	HINGE SCREW D= 4.5 H= 4				3
15	SS8110410TP	SCREW 11/64-40 L= 3.5				2
16	25137605	KNIFE LINK ARM,RIGHT				1
17	25137704	KNIFE LINK ARM,LEFT				1
18	SS6151412TP	SCREW 15/64-28 L=14				2
19	WP0621026SP	WASHER 6.2X9.5X1				2
20	PA1001527A0	AIR CYLINDER				1
21	G5680116000	UNIVERSAL ELBOW				1
22	PJ032052501	HOSE NIPPLE				2
23	BT0400251EF	VINYL TUBE				0.66
24	BT0400251EC	TUBE HOSE, YELLOW				0.66
25	GES12153000	OIL WICK HOLDER				5
26	EA9502B0500	CABLE CLIP				1
27	WP0651056SH	WASHER 6.5X11X1				3
28	SS7110710SP	SCREW 11/64-40 L=7				1
29	BT0400251EC	TUBE HOSE, YELLOW				0.66
30	WP0901603SB	WASHER				1

# HOOK & HOOK DRIVING SHAFT COMPONENTS

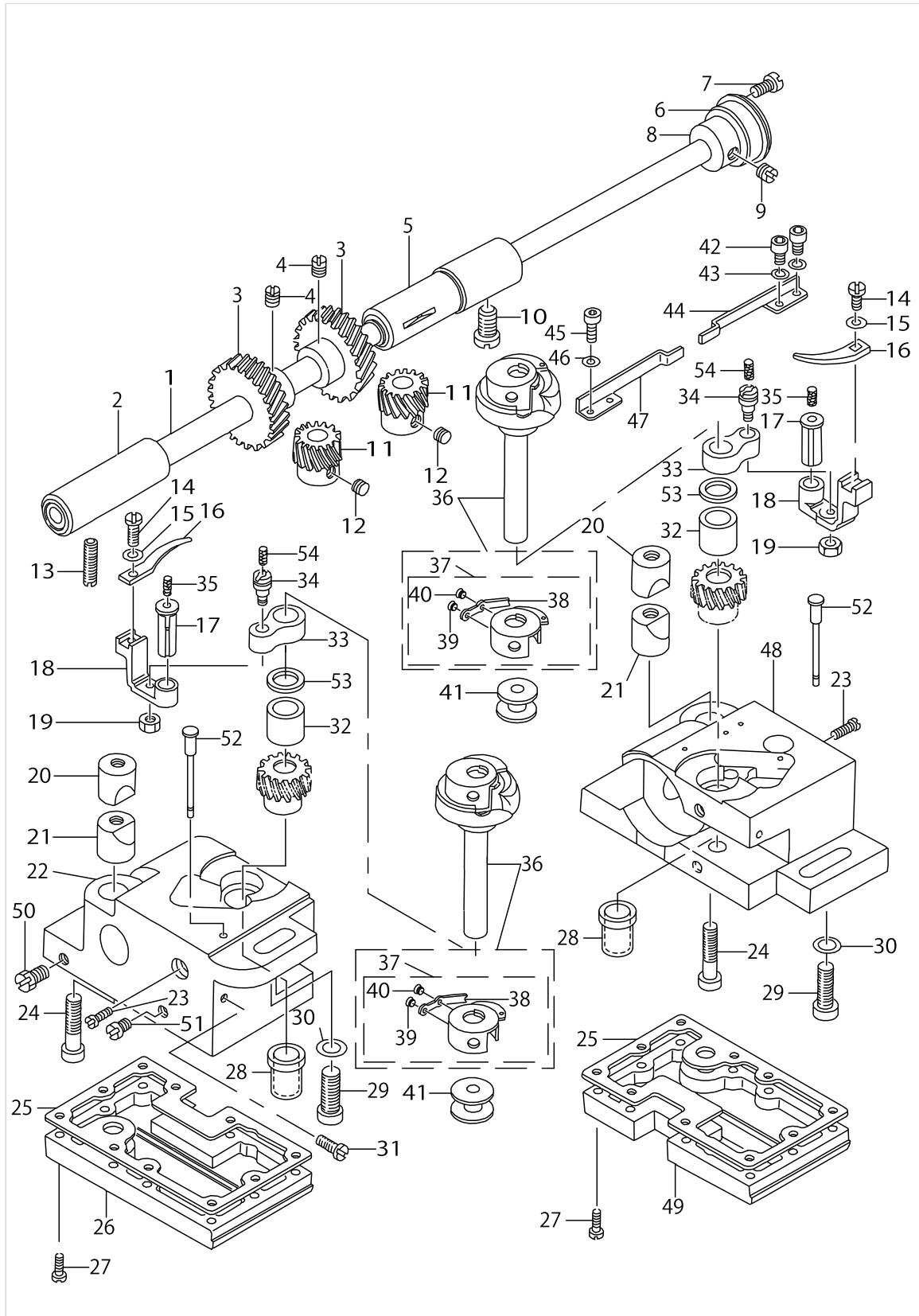

## HOOK & HOOK DRIVING SHAFT COMPONENTS

No.	Parts No.	Parts name	Remarks	Level	Cons	Qty
1	25138504	HOOK DRIVING SHAFT				1
2	B18025120AB	BUSHING ASM., FRONT				1
3	B1816512000	HOOK DRIVING SHAFT, LARGE				2
4	SS8660810TP	SCREW 1/4-40 L=8				4
5	10112357	BUSHING ASM. INTERMEDIATE				1
6	B1813512000	HOOK DRIVING SHAFT BEARING				1
7	SS7110840SP	SCREW 11/64-40 L=7.8				1
8	B1804512000	THRUST COLLAR				1
9	SS8150710SP	SCREW 15/64-28 L=7				2
10	SS8151150SP	SCREW 15/64-28 L=10.5				1
11	10112001	HOOK SHAFT GEAR, A	SELECTIVE PARTS			1
12	SS8660530TP	SCREW 1/4-40 L= 4.5				6
13	SS8152030SP	SCREW 15/64-28 L=20				1
14	SS6090810SP	SCREW 9/64-40 L= 7.5				2
15	WP0371016SD	WASHER 3.7X8X1				2
16	16420705	BOBBIN CASE OPENING LEVER				2
17	B1823051000	OPENING LEVER CRANK PIN				2
18	B1822051000	OPENING LEVER CRANK				2
19	NS6110430SP	NUT 11/64-40				2
20	10109908	SADDLE INSTALLING BLOCK, UPPER				2
21	10112407	SADDLE INSTALLING BLOCK, LOWER				2
22	16421513	HOOK SHAFT SADDLE,LEFT				1
23	SS6111610SP	SCREW 11/64-40 L=16				2
24	SS6153012TP	SCREW 15/64-28				2
25	G1861119000	GASKET				2
26	G1860119AA0	HOOK SADDLE COVER ASM., LEFT				1
27	SS6091210TP	SCREW 9/64-40 L=12				20
28	22613400	HOOK DRIVING SHAFT BUSHING				2
29	SM6082002SP	SCREW M8 L=20				2
30	WP0850002SP	WASHER 8.5X18X1.6				2
31	SS7110510SP	SCREW 11/64-40 L=5				1
32	25138405	HOOK SHAFT UPPER BUSHING				2
33	B1820563000	BOBBIN CASE OPENING LEVER LINK				2
34	B1821051000	CRANK SCREW STUD				2
35	CQ202000000	OIL WICK				0.02
36	16421760	HORIZONTAL ROTATING HOOK ASM.				2
37	16422065	BOBBIN CASE		*		2
38	G183111600B	TENSION SPRING		*		2
39	10547800	SCREW		*		2
40	10547909	SCREW		*		2
41	16428153	BOBBIN ASM.				2
42	SM6040802SP	SCREW M4X0.7 L=8				2
43	WP0450000SD	WASHER 4.5X8X0.5				2
44	16421109	NIPPER SPRING, RIGHT				1
45	SM6040802SP	SCREW M4X0.7 L=8				2
46	WP0450000SD	WASHER 4.5X8X0.5				2
47	16422206	NIPPER SPRING, LEFT				1

# HOOK & HOOK DRIVING SHAFT COMPONENTS

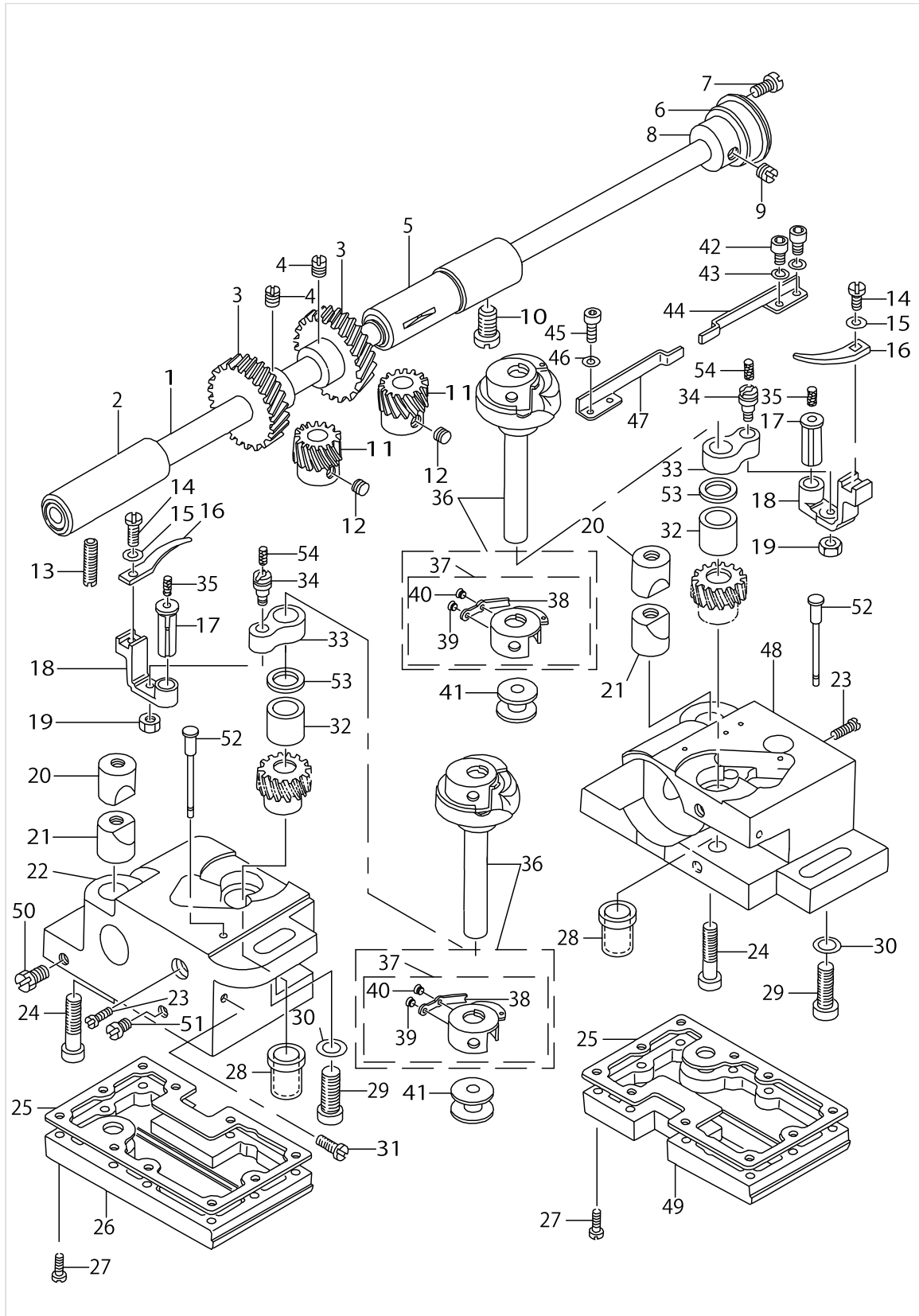

HOOK & HOOK DRIVING SHAFT COMPONENTS

No.	Parts No.	Parts name	Remarks	Level	Cons	Qty
48	16422404	OIL COVER,LEFT				1
49	G1860119BA0	HOOK SADDLE COVER ASM., RIGHT				1
50	G1860119BA0	HOOK SADDLE COVER ASM., RIGHT				1
51	SS9660720SP	SCREW 1/4-40 L=7				1
52	16428401	HOOK OIL GAUGE				2
53	10109700	THRUST WASHER, A	SELECTIVE PARTS			2
54	CQ202000000	OIL WICK				0.01

# UPPER KNIFE COMPONENTS

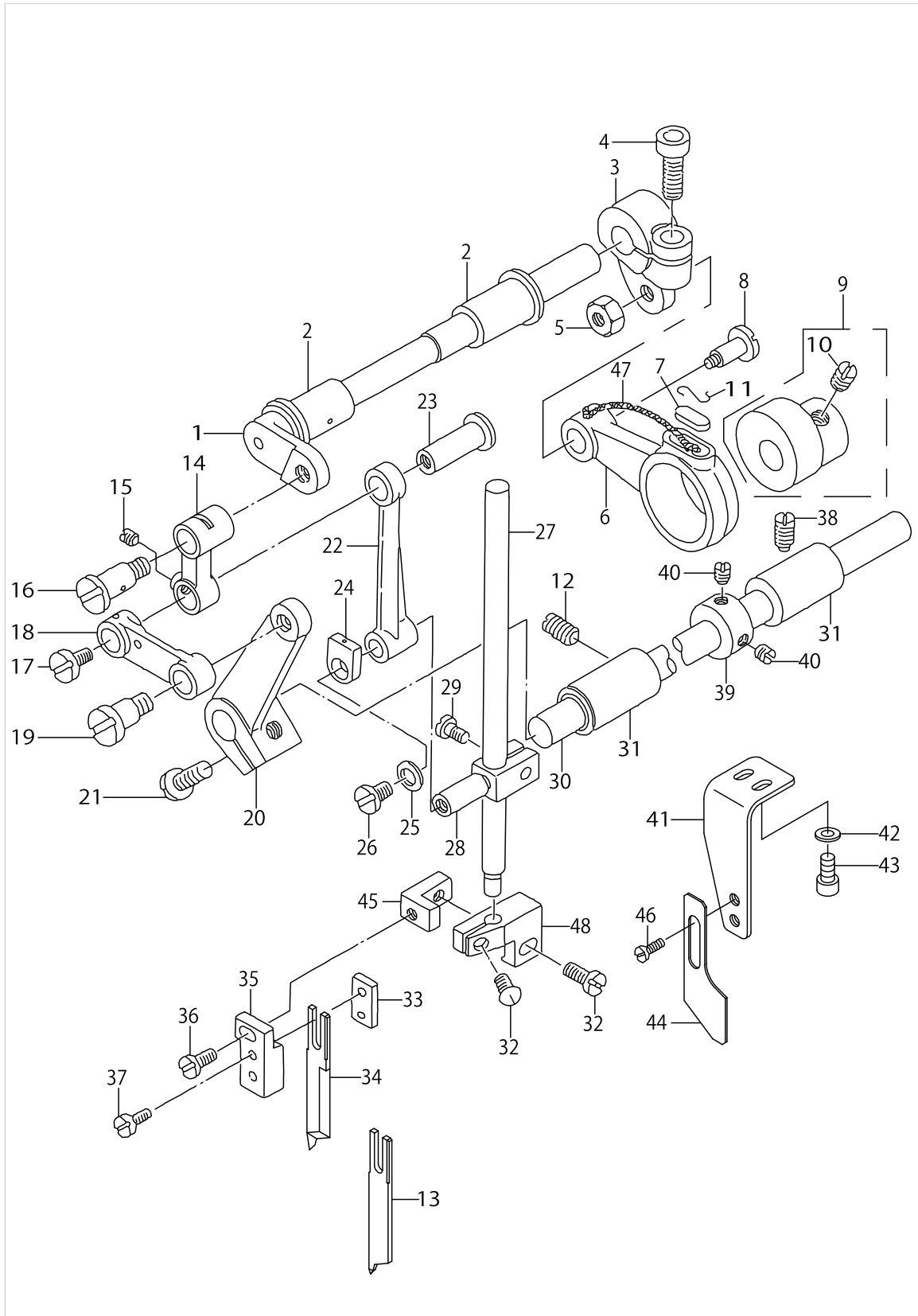



UPPER KNIFE COMPONENTS

No.	Parts No.	Parts name	Remarks	Level	Cons	Qty
1	25138009	KNIFE DRIVING SHAFT				1
2	10313906	BUSHING				2
3	25137803	KNIFE DRIVING ARM				1
4	SM6061602TP	SCREW M6 L=16				1
5	NS6680410SP	NUT 9/32-28				1
6	25137902	KNIFE DRIVING ROD				1
7	B1702012000	OIL FELT				1
8	SD1021251SP	HINGE SCREW D=10.20 H=12.5				1
9	D1450055BA0	TOP FEED CAM ASM.				1
10	SS8660340SP	SCREW 1/4-40 L= 2.5		*		2
11	B1213012000	FELT RETAINER				1
12	SS8150920SP	SET-SCREW				1
13	25446808	UPPER KNIFE H , RIGHT				1
14	16417412	UPPER KNIFE LINK A				1
15	SS8110520TP	SCREW 11/64-40 L= 4.5				1
16	SD0791331SP	HINGE SCREW D= 7.94 H=13.3				1
17	SS5110710SP	SCREW 11/64-40 L=7				1
18	16417719	UPPER KNIFE LINK B				1
19	16415911	HINGE SCREW A				1
20	16417800	UPPER KNIFE LINK D				1
21	SS7151120SP	SCREW 15/64-28 L=11				1
22	16417313	UPPER KNIFE LINK C				1
23	16415218	LINK PIN				1
24	B1467563000	UPPER FEED BAR GUIDE				1
25	WP0480856SP	WASHER 4.8X8.4X0.8				1
26	SS5110810SP	SCREW 11/64-40 L=8				1
27	16416000	KNIFE BAR				1
28	16415507	KNIFE BAR CLAMP				1
29	SS6090910TP	SCREW 9/64-40 L=9				1
30	16415002	KNIFE CHANGING SHAFT				1
31	16415101	BUSHING				2
32	SS5110810SP	SCREW 11/64-40 L=8				2
33	16415804	KNIFE MOUNTING BASE D				1
34	25443805	UPPER KNIFE H , LEFT				1
35	16415705	KNIFE MOUNTING BASE C				1
36	SS7110910SP	SCREW 11/64-40 L=8.5				1
37	SS6080810SP	SCREW 1/8-44 L= 8.0				1
38	SS8151150SP	SCREW 15/64-28 L=10.5				1
39	CS1111019SH	THRUST COLLAR D=11.11 W=10				1
40	SS8660410SP	SCREW 1/4-40 L= 4.2				2
41	25137209	KNIFE COVER FITTING PLATE				1
42	WP0320500SC	WASHER M3				2
43	SM6030602SP	SCREW M3X0.5 L=6				2
44	25140708	KNIFE COVER				1
45	16418303	UPPER KNIFE INSTALLATION BASE				1
46	SM4030401SC	SCREW M3X0.5 L=4				2
47	CQ303000000	OIL WICK				0.06

# UPPER KNIFE COMPONENTS

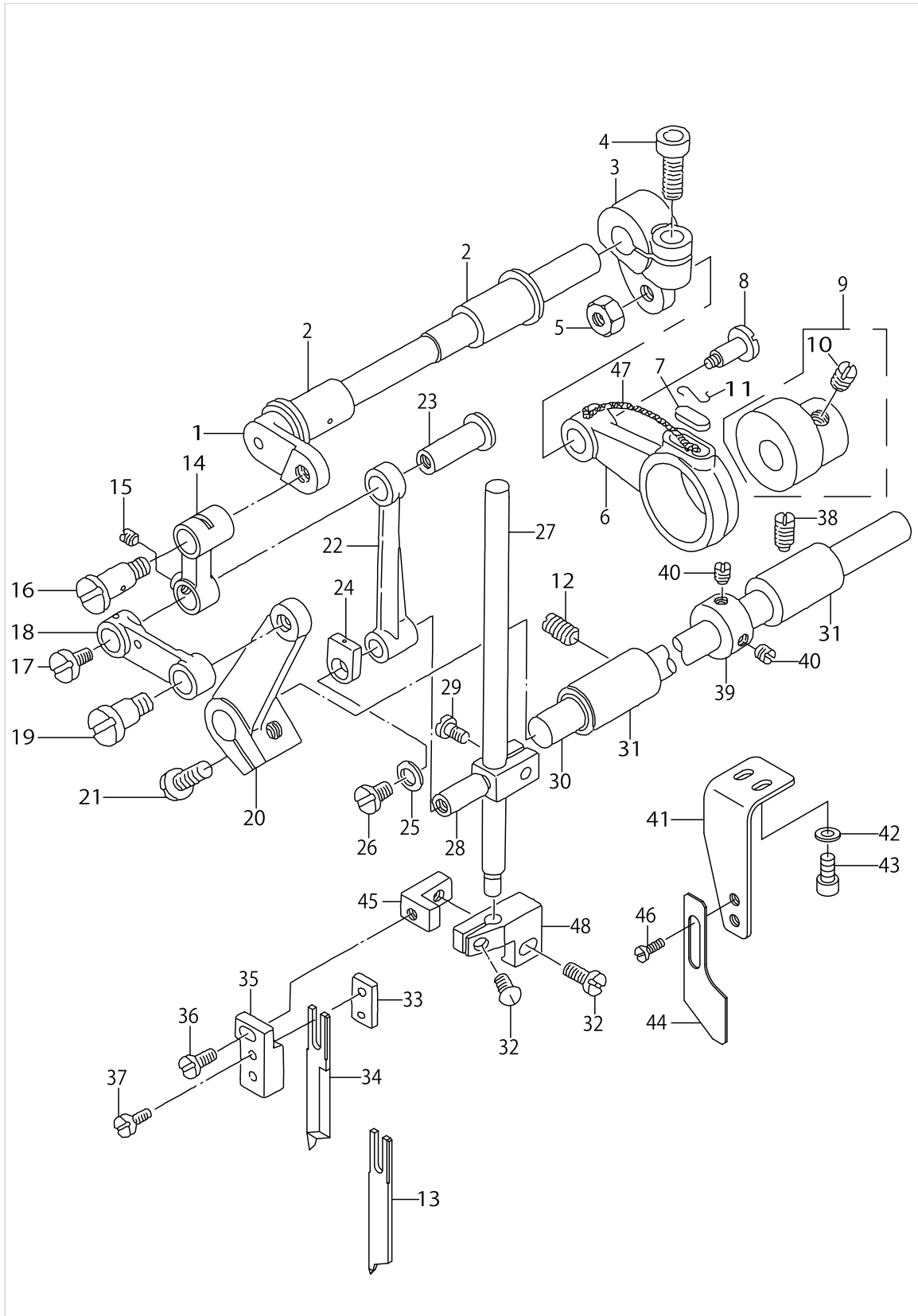

UPPER KNIFE COMPONENTS

No.	Parts No.	Parts name	Remarks	Level	Cons	Qty
48	16418204	KNIFE MOUNTING BASE A, RIGHT				1

# LUBRICATION COMPONENTS

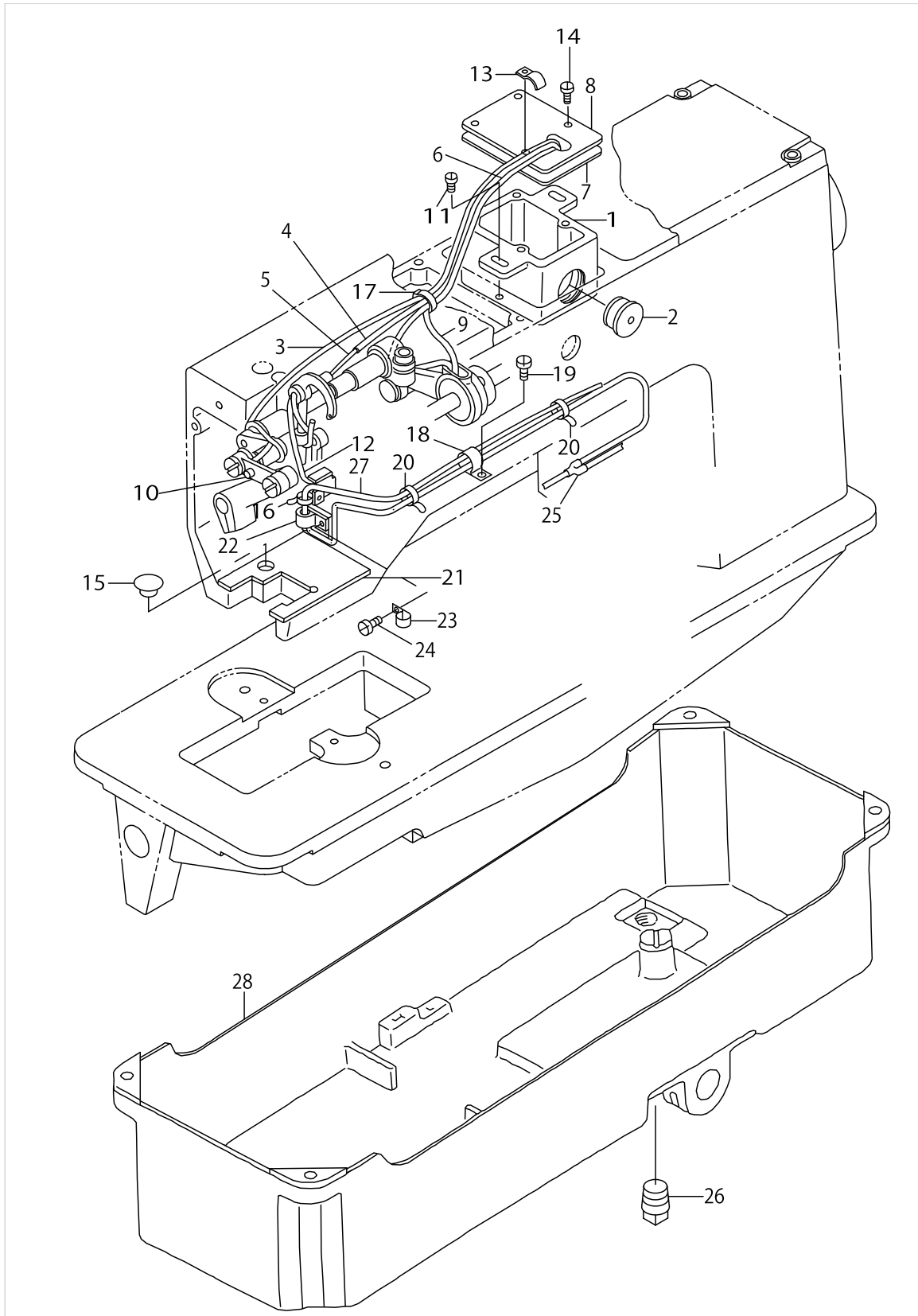

LUBRICATION COMPONENTS

No.	Parts No.	Parts name	Remarks	Level	Cons	Qty
1	16425902	OIL TANK				1
2	16427007	OIL GAUGE				1
3	BT0400251EC	TUBE HOSE, YELLOW				0.21
4	CQ200000000	OIL WICK				0.4
5	BT0400251EC	TUBE HOSE, YELLOW				0.15
6	BT0400251EC	TUBE HOSE, YELLOW				0.07
7	16426009	OIL TANK GASKET				1
8	25140104	OIL TANK COVER				1
9	CQ200000000	OIL WICK				0.15
10	CQ200000000	OIL WICK				1
11	SS7110840SP	SCREW 11/64-40 L=7.8				2
12	CQ200000000	OIL WICK				0.2
13	D2611555B00A	CABLE HOLDER				1
14	SS6090630SP	SCREW 9/64-40 L=6				4
15	TA1250705R0	RUBBER PLUG				1
16	EA9500B0100	CABLE BAND				2
17	EA9500B0100	CABLE BAND				1
18	HX00150000F	CABLE CLIP				1
19	SS7090710SP	SCREW 9/64-40 L= 6.8				1
20	EA9500B0200	CABLE BAND 150				2
21	25139452	OIL RETURN FELT ASM.				1
22	HX00150000G	CABLE CLIP				1
23	HX00150000A	CABLE CLAMP				1
24	SS7110910SP	SCREW 11/64-40 L=8.5				1
25	PJ308040002	QUICK COUPLING				1
26	PJ025300001	PLUG				1
27	25139155	OIL RETURN TUBE ASM.				1
28	16426850	OIL RESERVOIR ASM.				1

BOBBIN THREAD REMAINING AMOUNT DETECTING DEVICE

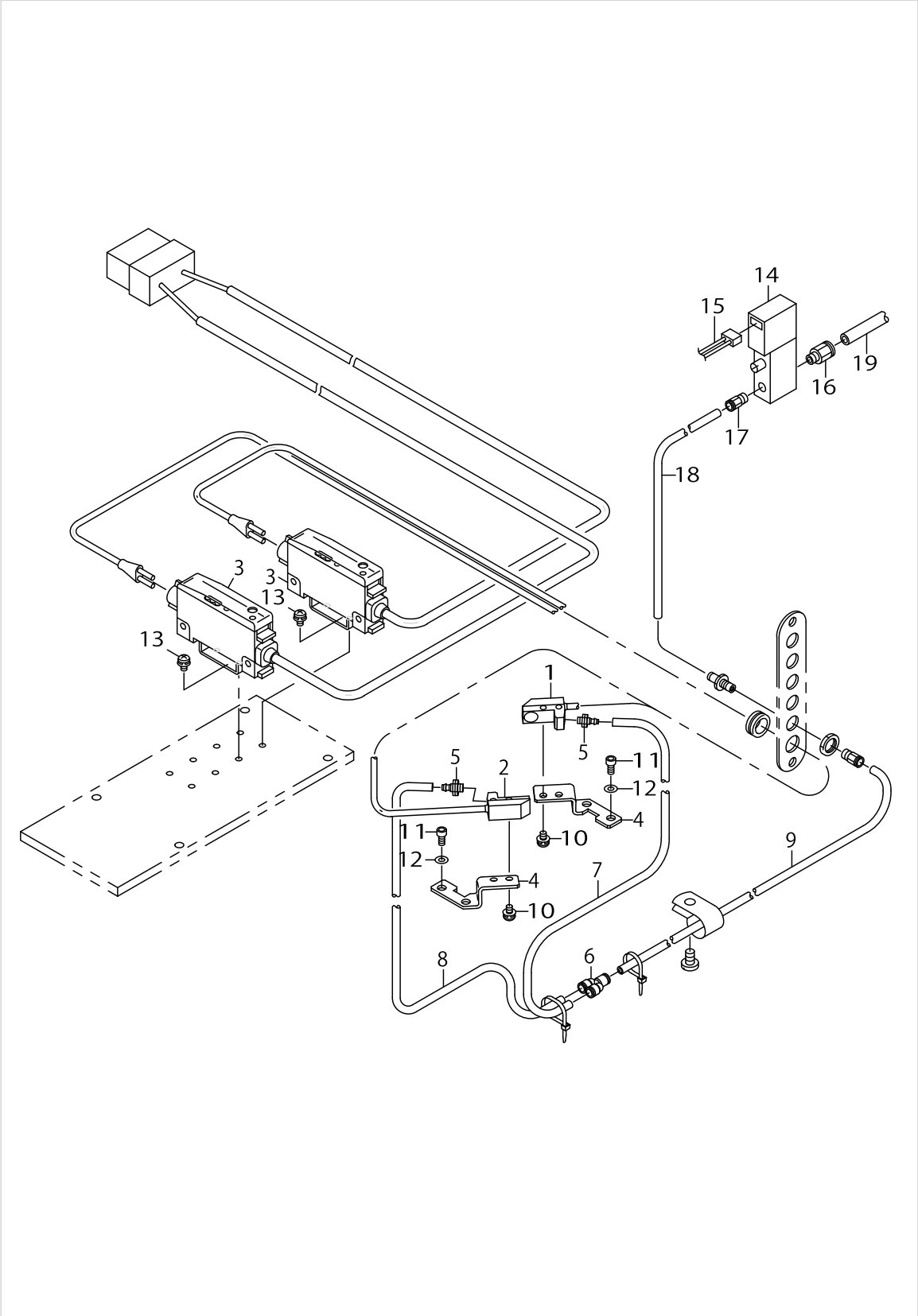

BOBBIN THREAD REMAINING AMOUNT DETECTING DEVICE

No.	Parts No.	Parts name	Remarks	Level	Cons	Qty
1	25139908	DETECTING FIBER,RIGHT				1
2	25140005	DETECTING FIBER,LEFT				1
3	25140252	DETECTING AMPLIFER ASM.				1
4	16428302	FIBER BKT				2
5	PJ032039001	CONNECTOR				2
6	PJ308040002	QUICK COUPLING				1
7	BT0400251EB	URETHANE HOSE, BLACK				0.28
8	BT0400251EB	URETHANE HOSE, BLACK				0.51
9	BT0400251EB	URETHANE HOSE, BLACK				0.3
10	SL4030691SC	SCREW M3X6				4
11	SM6030602TP	SCREW M3X0.5 L=6				4
12	WP0320501SC	WASHER M3				4
13	SL4030631SC	SCREW M3X6				4
14	PV150509000	5-WAY SOLENOID VALVE				1
15	25255050	AIR CABLE ASM.				1
16	PJ301060503	HALF UNION				1
17	PJ301040502	HALF UNION 4XM5				1
18	BT0400251EB	URETHANE HOSE, BLACK				2.5
19	BT0600400EC	TUBE HOSE, BLUE				1.5

BELT COVER & BOBBIN WINDER UNIT

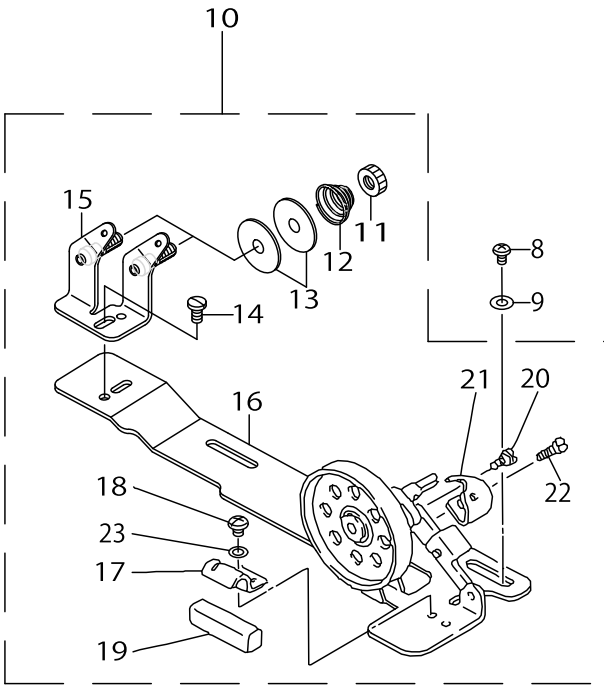
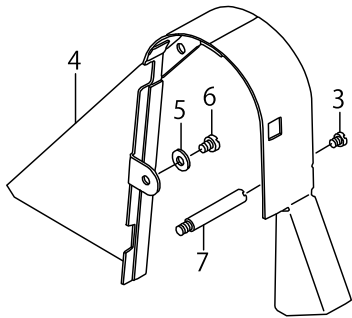
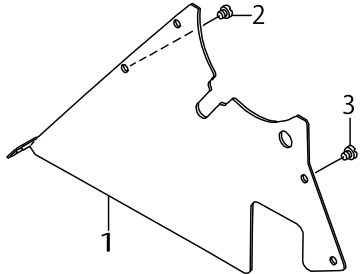



BELT COVER & BOBBIN WINDER UNIT

No.	Parts No.	Parts name	Remarks	Level	Cons	Qty
1	10419307	BELT COVER PLATE				1
2	SS7110710SP	SCREW 11/64-40 L=7				1
3	SS7110510SP	SCREW 11/64-40 L=5				5
4	10161503	BELT COVER				1
5	WP0621016SD	WASHER 6.2X13X1				1
6	SS7150740SP	SCREW 15/64-28 L=7				1
7	10039105	BELT COVER SUPPORT STUD				1
8	SM4050801SC	SCREW M5X0.8 L=8				2
9	WP0531001SC	WASHER				2
10	22837553	BOBBIN DEVICE				1
11	B3125012000	THREAD TENSION NUT		*		2
12	B3129012B00	THREAD TENSION SPRING		*		2
13	B3126012000	THREAD TENSION DISK		*		4
14	SS7110840SP	SCREW 11/64-40 L=7.8		*		4
15	22621056	TENSION BAR BASE		*		2
16	11077500	BOBBIN BASE		*		1
17	11078102	PRESSER PLATE		*		1
18	SS4110515SP	SCREW 11/64-40 L=5		*		1
19	B3211555000	RUBBER BRAKE		*		1
20	SD0490261SP	HINGE SCREW D=4.9 H=2.6		*		1
21	22837504	BOBBIN PRESSER		*		1
22	SS7081310SP	SCREW 1/8-44 L=12.5		*		1
23	WP0480856SP	WASHER 4.8X8.4X0.8		*		1

# THREAD STAND COMPONENTS

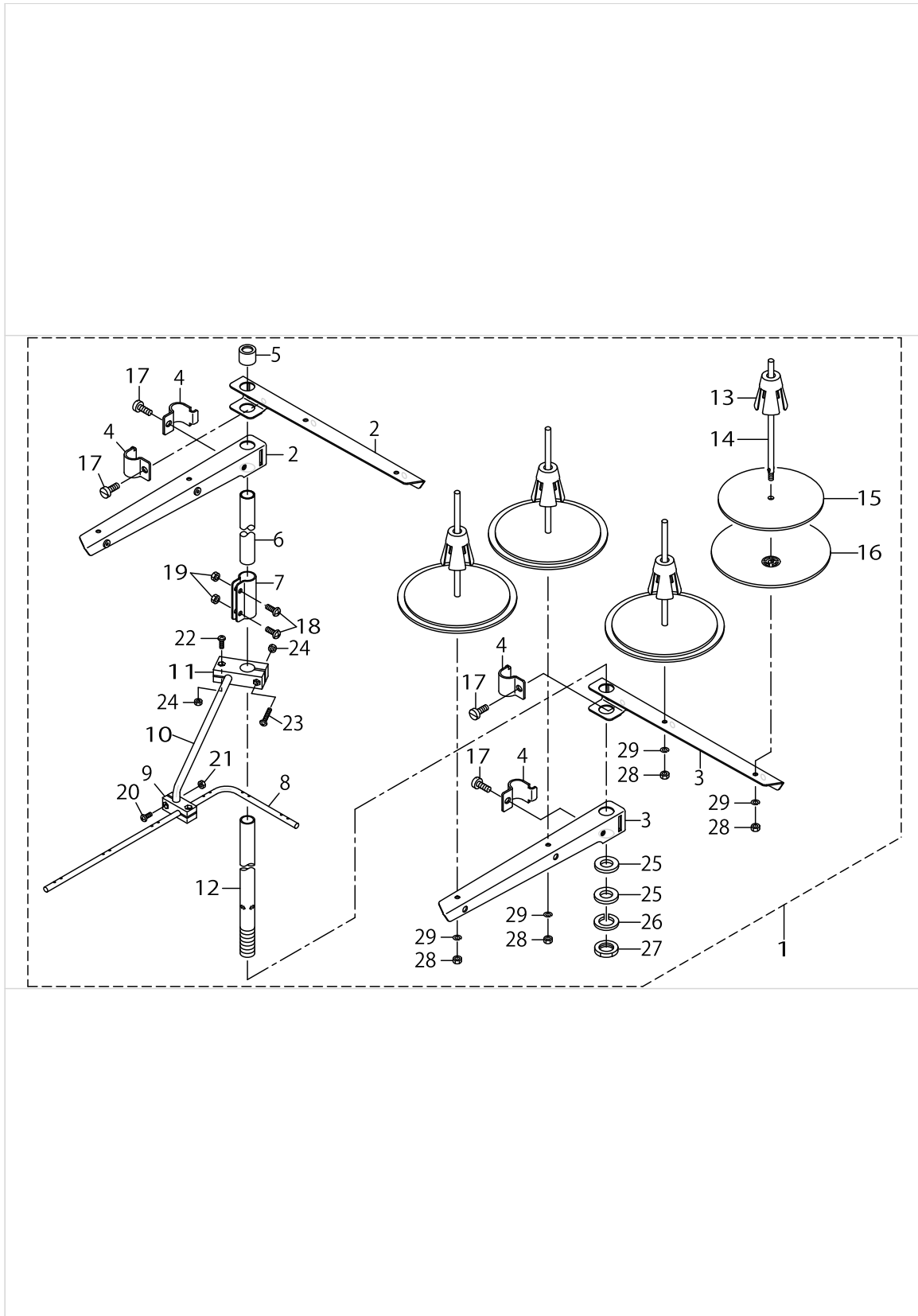

THREAD STAND COMPONENTS

No.	Parts No.	Parts name	Remarks	Level	Cons	Qty
1	13167556	THREAD STANDING DEVICE ASM.				1
2	22930556	SPOOL REST ARM ASM.		*		2
3	22930507	SPOOL REST ARM		*		2
4	22930705	THREAD GUIDE ARM JOINT		*		4
5	22931406	THREAD STANDING ROD RUBBER CAP		*		1
6	22930408	THREAD STANDING ROD, UPPER		*		1
7	22931307	THREAD STANDING ROD JOINT		*		1
8	13167903	THREAD STANDING THREAD GUIDE		*		1
9	13168000	THREAD STANDING GUIDE BASE		*		1
10	13168109	THREAD STANDING GUIDE ARM		*		1
11	13168208	THREAD STANDING GUIDE ARM BASE		*		1
12	22930309	THREAD STANDING ROD, LOWER		*		1
13	22931109	SPOOL RETAINER		*		4
14	22931000	SPOOL PIN		*		4
15	22930903	SPOOL REST CUSHION		*		4
16	22930804	SPOOL REST		*		4
17	SM6061610SC	SCREW M6 L=16		*		4
18	SM4051405SE	SCREW M5 L=14		*		2
19	NM6050001SE	NUT M5		*		2
20	SM4041001SC	SCREW M4X0.7 L=10		*		2
21	NM6040002SE	NUT M4X0.7		*		2
22	SM4041201SC	SCREW M4 L=12		*		1
23	SM4042001SC	SCREW M4 X 20		*		1
24	NM6040002SE	NUT M4X0.7		*		2
25	WP1612616SE	WASHER 16X30X2.6		*		2
26	WS1643202KR	SPRING WASHER		*		1
27	NM6160511SE	NUT M16X1.5		*		1
28	NM6050001SE	NUT M5		*		4
29	WS0510002KN	SPRING WASHER		*		4

OPERATION BOX COMPONENTS

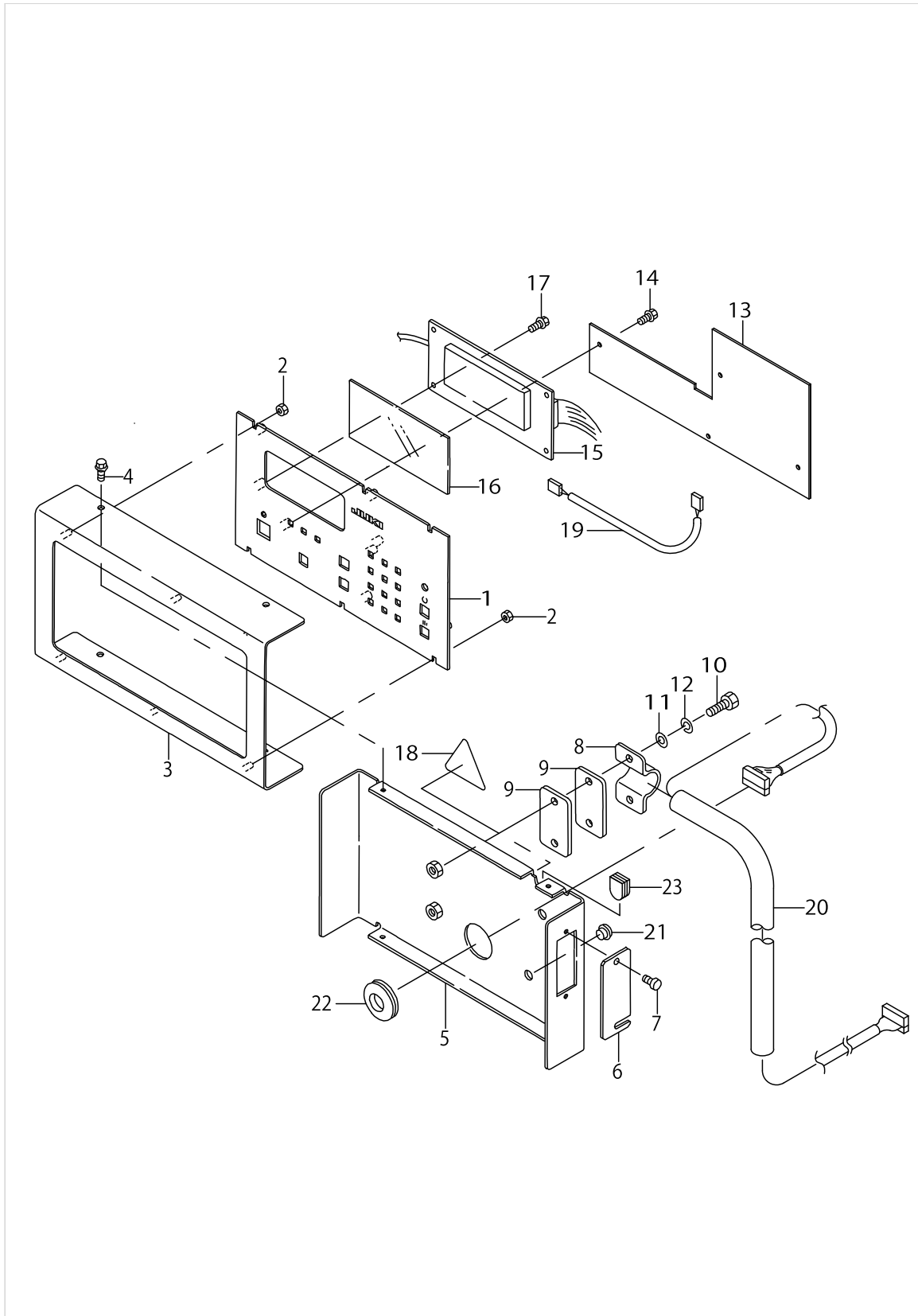

OPRATION BOX COMPONENTS

No.	Parts No.	Parts name	Remarks	Level	Cons	Qty
1	G1011192000	OPERATION PANEL				1
2	NM6030001SC	NUT M3				6
3	G1012192000	FITTING PLATE				1
4	SL4030891SC	SCREW M3X8				4
5	G1013192000	REAR PLATE				1
6	G1014192000	SWITCH COVER				1
7	G6010003000	KNOB SCREW				2
8	G1015192000	CLAMP				1
9	G1016192000	CLAMP BOTTOM PLATE				2
10	SM6062002TN	SCREW M6 L=20				2
11	WP0641601SC	WASHER				2
12	WS0610002KN	SPRING WASHER 6.1X12.2X1.5				2
13	G86021950A0	PANEL BASE A ASM.				1
14	SL4030681SC	SCREW M3 L=6				4
15	G85251920A0	LCD BASE ASM.				1
16	G1018192000	PLATE				1
17	SL4030681SC	SCREW M3 L=6				4
18	G85331920A0	CABLE ASM.				1
19	G85321920A0	PANEL BASE FG CABLE ASM.				1
20	G85221950A0	PANEL CABLE ASM.				1
21	TA0800504R0	PLUG D=8 L=4.5				2
22	HX00221000E	BUSH				1
23	M1001060000	PLUG				1
24	CM300100001	LABEL				1

# TRANSMISSION BOX COMPONENTS

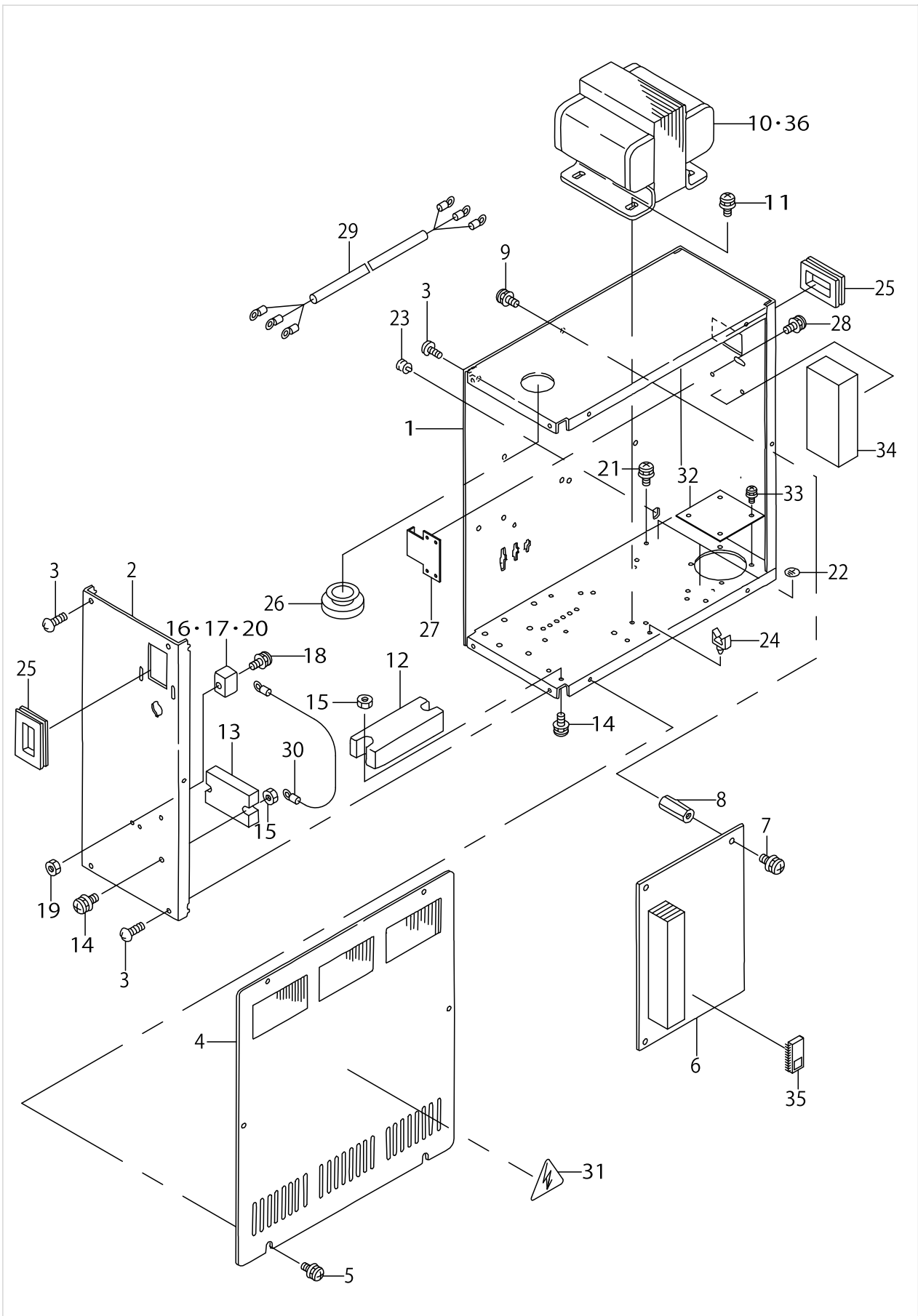

TRANSMISSION BOX COMPONENTS

No.	Parts No.	Parts name	Remarks	Level	Cons	Qty
1	G1001192000	CONTROL BOX FRAME BODY				1
2	G1002192000	CONTROL BOX PANEL				1
3	SM0040601SC	SCREW M4X0.7 L=6				7
4	G1003192000	CONTROL BOX COVER				1
5	SL4041091SC	SCREW M4 L=10				6
6	G86011960A0	CPU BASE ASM.				1
7	SL4030891SC	SCREW M3X8				4
8	HX000790000	SPACER				4
9	SL4030891SC	SCREW M3X8				4
10	G85101960A0	POWER SOURCE TRANSFORMER ASM.	SELECTIVE PARTS			1
11	SL4051091SC	SCREW M5X0.8 L=10				4
12	HK026650080	TERMINAL BASE 8P				1
13	HK026650020	TERMINAL BASE 2P				1
14	SL4041291SC	SCREW M4 L=12				4
15	NM6040001SC	NUT M4				4
16	HF005111000	FUSE HOLDER				1
17	HF00511100B	FUSE HOLDER COVER				1
18	SL4031481SC	SCREW M3 X 14				1
19	NM6030001SC	NUT M3				1
20	E9629252000	FUSE 5A				1
21	SL4040891SC	SCREW M4 L=8				3
22	E9567319000	EARTH MARK				3
23	HX004100000	BUSH				1
24	HX00222000A	CABLE CLAMP				2
25	HX004070000	BUSH				2
26	HX00221000B	GROMMET				1
27	17845009	CORD FITTING PLATE				1
28	SL4041091SC	SCREW M4 L=10				2
29	G85121920A0	POWER SWITCH CABLE ASM.				1
30	G85111950A0	5V RELAY CABLE ASM.				1
31	CM300100001	LABEL				1
32	G1001195000	FAN HOLE COVER PLATE				1
33	SL4040891SC	SCREW M4 L=8				2
34	M86025110A0	P.C BOARD ASM.				1
35	HL015930008	IC				1
36	G85101960AA	POWER TRANSFORMER A ASM.	SELECTIVE PARTS			1

WELT PATCH SUPPLY COMPONENTS (1) (OPTION)

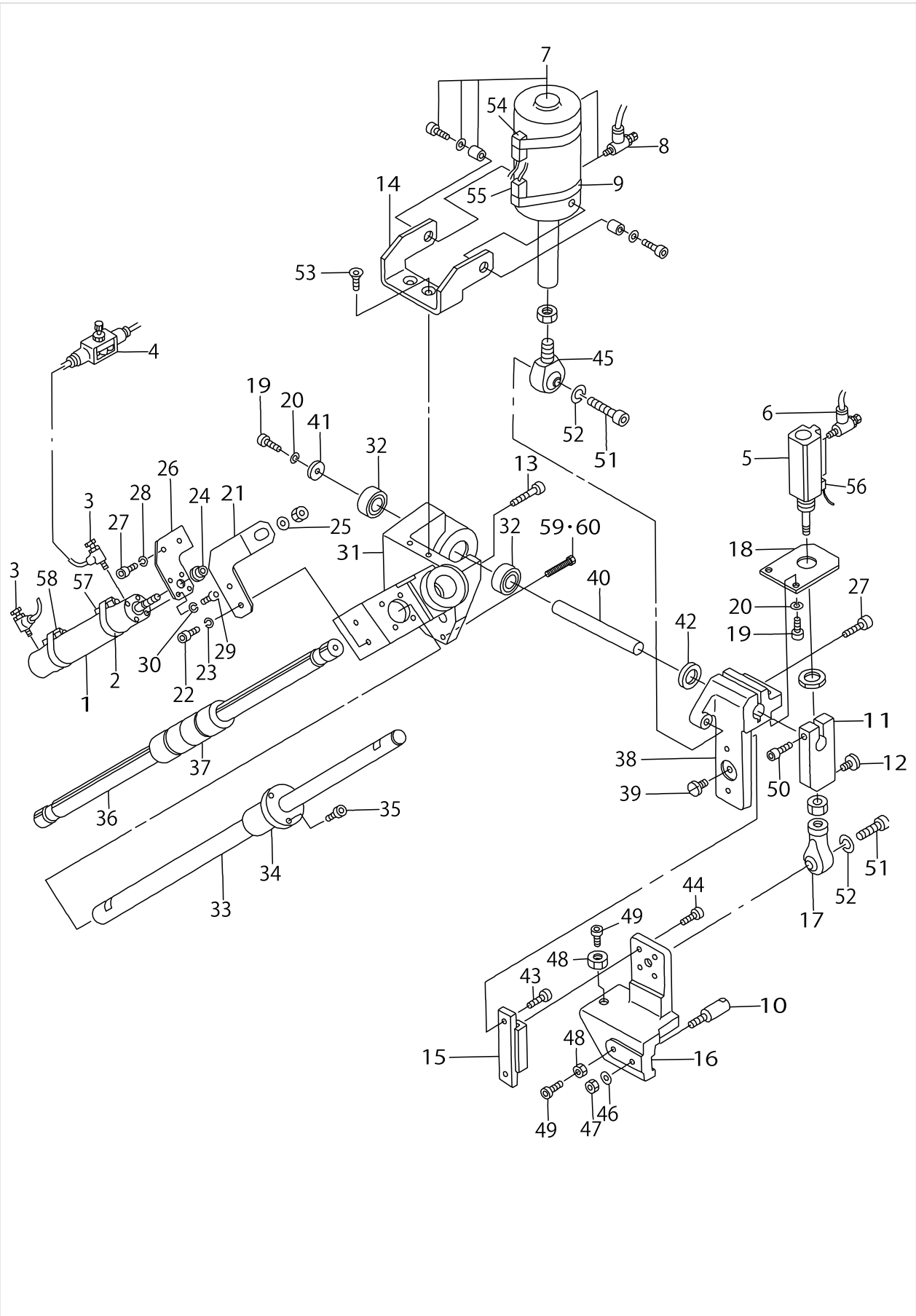



WELT PATCH SUPPLY COMPONENTS (1) (OPTION)

No.	Parts No.	Parts name	Remarks	Level	Cons	Qty
1	PA2513502A0	AIR CYLINDER				1
2	PX500053000	BAND				2
3	PC015107000	SPEED CONTROLLER				2
4	PC012406000	SPEED CONTROLLER				1
5	PA1501510A0	PIN CYLINDER				1
6	PC010507000	SPEED CONTROLLER				2
7	18587709	CYLINDER				1
8	PC010508000	SPEED CONTROLLER				2
9	25319906	BAND				2
10	16654907	PIVOT PIN				1
11	18555706	STOPPER				1
12	SS6151210SP	SCREW 15/64-28 L=12				1
13	16654204	POSITIONING PIN				1
14	18555904	SHAFT RECEIVING BASE				1
15	16655003	LIMIT GUIDE				1
16	18559302	LIFTING PLATE				1
17	16960205	ROD END				1
18	18556100	CYLINDER BRACKET				1
19	SM6051202TP	SCREW M5X0.8 L=12				3
20	WS0510002KN	SPRING WASHER				3
21	18558205	CONNECTING PLATE				1
22	SM6051552TP	SCREW M5 L=15				2
23	WS0510002KN	SPRING WASHER				2
24	16655508	COLLAR				1
25	WP1052001SC	WASHER 10,5X21X2				1
26	16655607	CYLINDER BRACKET (2)				1
27	SM6052002TP	SCREW M5 L=20				3
28	WS0510002KN	SPRING WASHER				2
29	SM6041202TP	SCREW M4X0.7 L=12				4
30	WS0410002KN	SPRING WASHER				4
31	18558106	BEARING CASE				1
32	18585208	BEARING				2
33	16653503	LINEAR SHAFT				1
34	16725400	LINEAR BUSHING				1
35	SM8051002TP	SCREW M5 L=10				2
36	16653602	BALL SPLINE				1
37	16721201	SPLINE NUT				2
38	18558007	SWING BASE				1
39	SS7120760SP	SCREW 3/16-28 L= 7.0				1
40	18556209	FULCRUM SHAFT				1
41	16654006	BEARING PRESSER				1
42	18555805	COLLAR				1
43	SM6041202TP	SCREW M4X0.7 L=12				2
44	SM6030802TP	SCREW M3X0.5 L=8				4
45	18589408	RODEND				1
46	WP1052001SC	WASHER 10,5X21X2				1
47	16655508	COLLAR				1

WELT PATCH SUPPLY COMPONENTS (1) (OPTION)

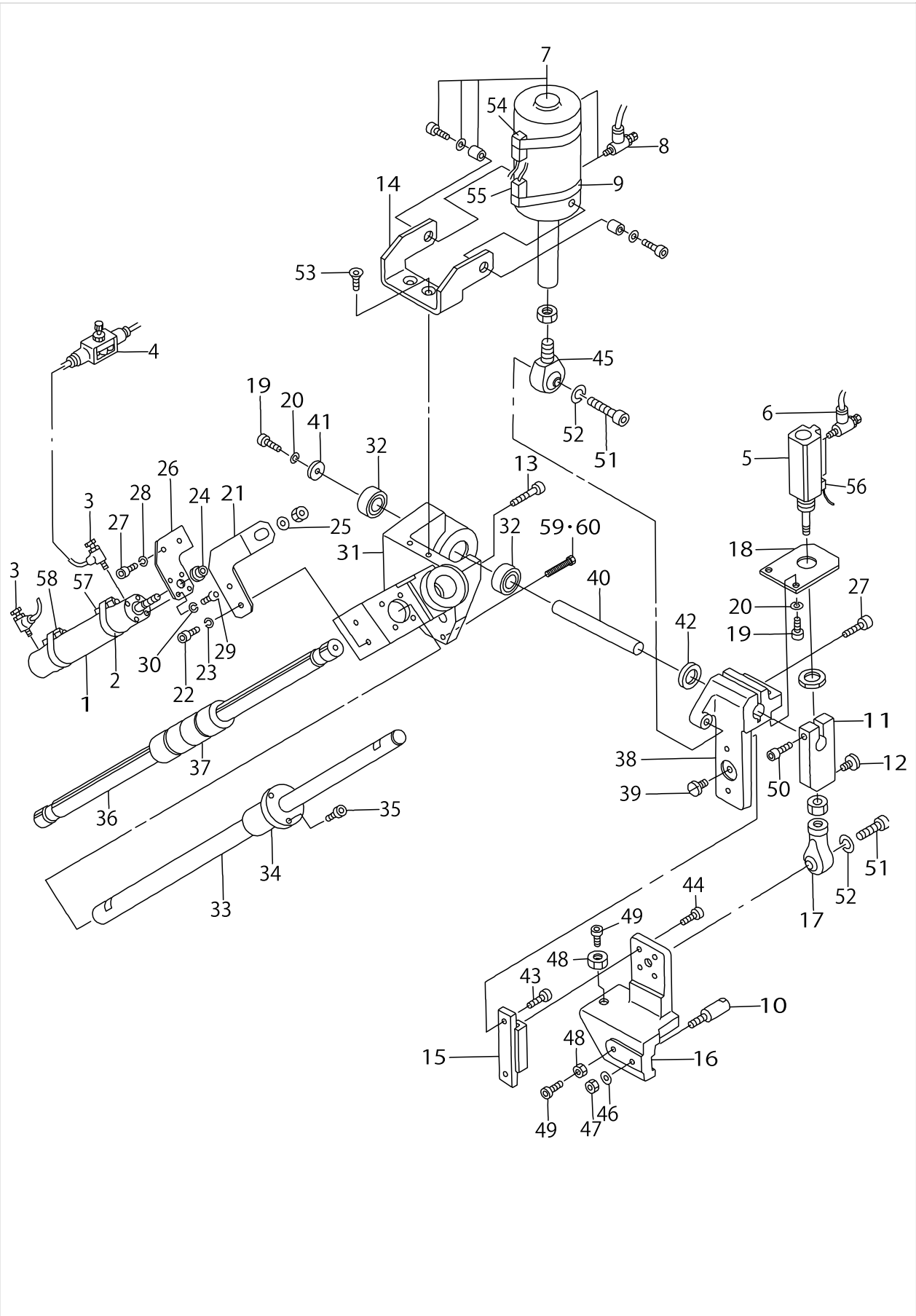

WELT PATCH SUPPLY COMPONENTS (1) (OPTION)

No.	Parts No.	Parts name	Remarks	Level	Cons	Qty
48	NM6050001SC	NUT M5				2
49	SM6053002TP	SCREW M5X0.8 L=30				2
50	SM6062002TP	SCREW M6 L=20				1
51	SM6051552TP	SCREW M5 L=15				1
52	WS0510002KN	SPRING WASHER				1
53	SM1051001SF	SCREW M5 L=10				1
54	25323650	CABLE ASM.				1
55	25323759	CABLE ASM.				1
56	25323858	CABLE ASM.				1
57	25322959	SENSOR CABLE ASM.				1
58	25322157	CABLE ASM.				1
59	16655805	POSITIONING PIN B	FOR WELT PATCH SAPPLY (RIGHT TYPE)			1
60	16657108	POSITIONING PIN	FOR WELT PATCH SAPPLY (LEFT TYPE)			1

WELT PATCH SUPPLY COMPONENTS (2) (OPTION)

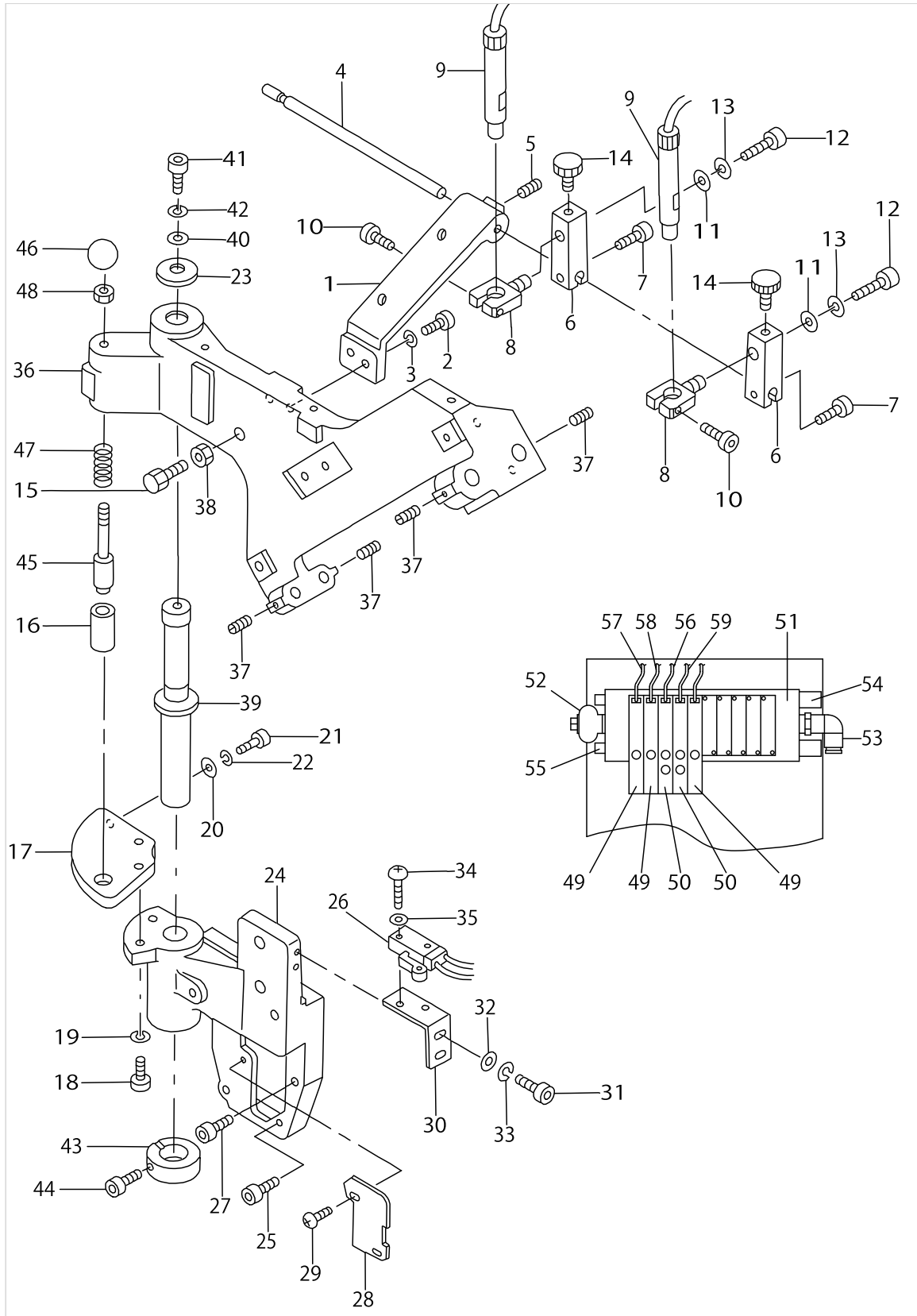

WELT PATCH SUPPLY COMPONENTS (2) (OPTION)

No.	Parts No.	Parts name	Remarks	Level	Cons	Qty
1	16655904	LIGHT INSTALLING ARM				1
2	SM6052002TP	SCREW M5 L=20				2
3	WS0510002KN	SPRING WASHER				2
4	18584706	MARKER SHAFT (RIGHT)				1
5	SM8040502TP	SCREW M4X0.7 L=5				1
6	16656100	LIGHT BRACKET (1)				2
7	SM6051602TP	SCREW M5X0.8 L=16				2
8	16656209	LIGHT BRACKET (2)				2
9	25325754	CROSS MARKING LIGHT ASM.				2
10	SM6051602TP	SCREW M5X0.8 L=16				2
11	16724403	WASHER				2
12	SM6051202TP	SCREW M5X0.8 L=12				2
13	WS0510002KN	SPRING WASHER				2
14	G5338116000	CLAMP BOLT				2
15	16698409	STOPPER BOLT				1
16	16653107	GUIDE COLLAR				1
17	16653206	POSITIONING PLATE				1
18	SM6062002TP	SCREW M6 L=20				2
19	WS0610002KN	SPRING WASHER 6.1X12.2X1.5				2
20	16724403	WASHER				1
21	SM6051202TP	SCREW M5X0.8 L=12				1
22	WS0510002KN	SPRING WASHER				1
23	16653305	THRUST WASHER				1
24	16652406	BINDER BRACKET				1
25	SM6052002TP	SCREW M5 L=20				3
26	G85162310A0	BINDER CABLE ASM.				1
27	16652505	POSITIONING PIN				1
28	18551002	BINDER BRACKET COVER				1
29	SM0040601SC	SCREW M4X0.7 L=6				2
30	16652703	SENSOR BRACKET				1
31	SM6041002TP	SCREW M4 L=10				2
32	WP0430800SC	WASHER M4				2
33	WS0410002KN	SPRING WASHER				2
34	SM4031201SN	SCREW M3 X 12				2
35	WP0320500SC	WASHER M3				2
36	16652802	BINDER SLIDE BASE				1
37	SM8051402TP	SCREW M5 L=14				4
38	NM6060001SC	NUT M6				1
39	16652901	BINDER SHAFT				1
40	16724502	WASHER				1
41	SM6081542CP	SCREW M8X1.25 L=15				1
42	WS0820002KN	SPRING WASHER M8				1
43	16724007	SLIT COLLAR				1
44	SM6062502TP	SCREW M6 L=25				1
45	16653008	STOPPER PIN				1
46	16722902	KNOB				1
47	16723801	SPRING				1

WELT PATCH SUPPLY COMPONENTS (2) (OPTION)

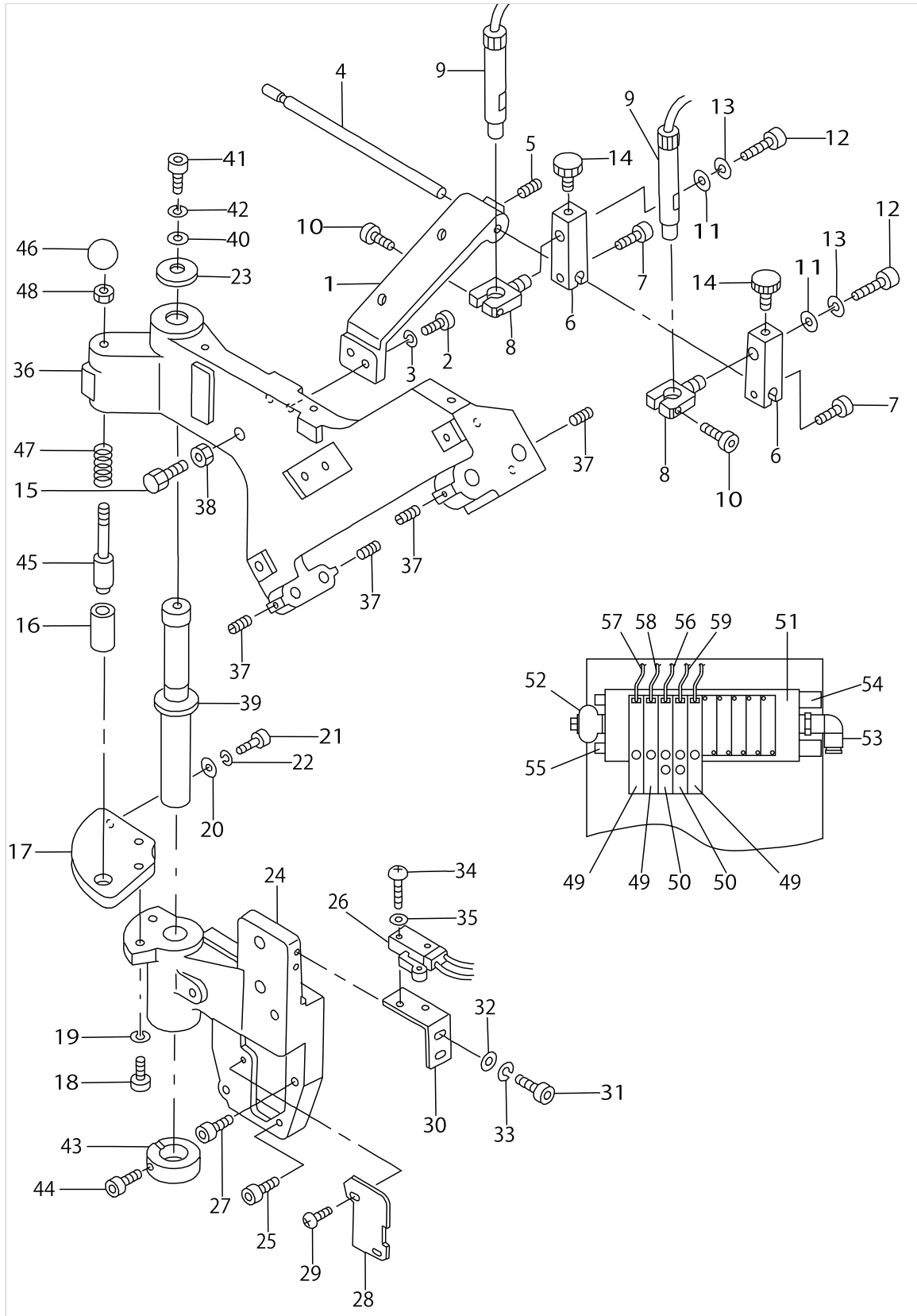

WELT PATCH SUPPLY COMPONENTS (2) (OPTION)

No.	Parts No.	Parts name	Remarks	Level	Cons	Qty
48	NM6060001SC	NUT M6				1
49	PV130202200	3-WAY SOLENOID VALVE				3
50	PV150206000	5-PORT CUT-OVER SOLENOID VALVE				2
51	PV035148000	MANI HOLD				1
52	PJ309065101	UNIVERSAL EIBOW				1
53	PJ304065101	ELBOW UNION 6XPT1/8				1
54	PX055104000	SILENCER (PT1/8)				2
55	PJ025100001	1/8 PLUG				2
56	25359159	CABLE ASM.				1
57	25359258	CABLE ASM.				1
58	25359357	CABLE ASM.				1
59	25359456	CABLE ASM.				1

WELT PATCH SUPPLY COMPONENTS (3) (FOR DOUBLE WELT) (OPTION)

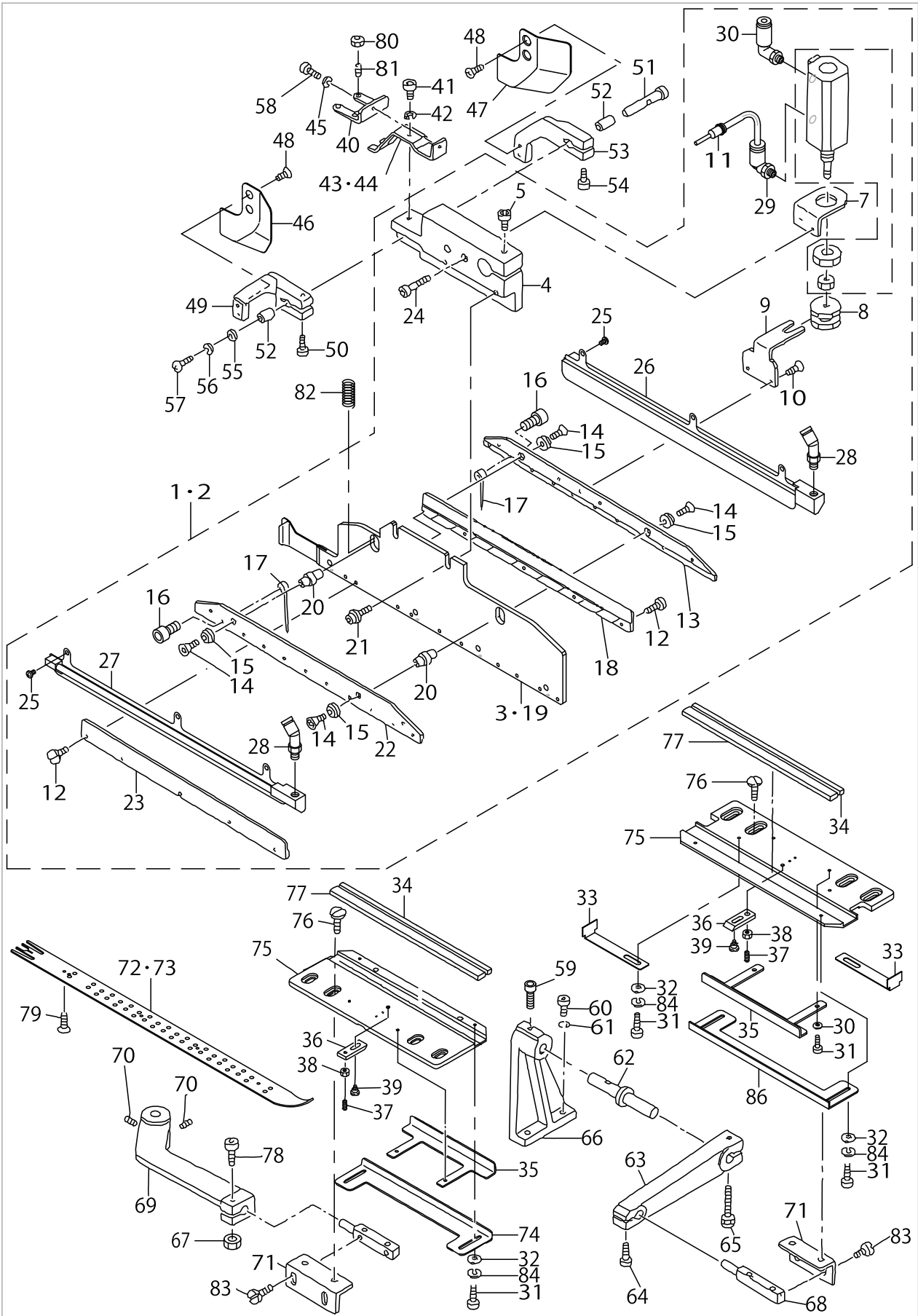



WELT PATCH SUPPLY COMPONENTS (3) (FOR DOUBLE WELT) (OPTION)

No.	Parts No.	Parts name	Remarks	Level	Cons	Qty
1	25369562	DOUBLE WELT BINDER UNIT, LEFT				1
2	25369661	DOUBLE WELT BINDER UNIT, RIGHT				1
3	16670309	BINDER PLATE		*		1
4	16671406	BINDER INSTALLATION BASE		*		1
5	SM6062502TP	SCREW M6 L=25		*		1
6	PA1500503A0	PIN CYLINDER		*		1
7	16671604	CYLINDER BRACKET B		*		1
8	16655201	CYLINDER CONNECTOR		*		1
9	16671505	CYLINDER BRACKET A		*		1
10	SM1041001SC	SCREW M4X0.7 L=10		*		2
11	PJ020000001	PLUG		*		1
12	SS5060410SP	SCREW 3/32-56 L=3.5		*		10
13	16670713	NEEDLE		*		1
14	SM1030601SC	SCREW M3 L=6		*		4
15	16671109	CAP		*		4
16	SM6020452TP	HEXAGONAL HOLE BOLT		*		20
17	16671208	NEEDLE		*		20
18	16670507	NEEDLE GUIDE, RIGHT		*		1
19	16701906	SPACER		*		1
20	16671000	SPACER PIN		*		2
21	G5377139000	SCREW M4 L=8		*		2
22	16670614	NEEDLE PLATE		*		1
23	16670408	NEEDLE GUIDE, LEFT		*		1
24	SM6042002TP	SCREW M4X0.7 L=20		*		1
25	SS5060410SP	SCREW 3/32-56 L=3.5		*		6
26	18565259	NEEDLE COVER WITH PIPE, RIGHT		*		1
27	18565150	NEEDLE COVER WITH PIPE, LEFT		*		1
28	PJ309040501	ELBOW UNION		*		2
29	PJ304040504	ELBOW UNION		*		1
30	PJ240004300	ELBOW UNION		*		1
31	SM6030602TP	SCREW M3X0.5 L=6				6
32	WP0320500SC	WASHER M3				6
33	18337501	STOPPER (C)				2
34	16674103	RUBBER				1
35	16705600	WELT PATCH STOPPER (B)				1
36	16705709	CHANGE PLATE				1
37	16545105	BALL PLUNGER				4
38	NM6050001SC	NUT M5				1
39	SD0450401SP	HINGE SCREW D= 4.5 H= 4				1
40	16672107	STOPPER BASE				1
41	SM6041002TP	SCREW M4 L=10				1
42	WS0410002KN	SPRING WASHER				1
43	16672206	WORKPIECE GUIDE SPRING A	FOR 8,10,12,14MM			1
44	16672305	WORKPIECE GUIDE SPRING B	FOR 16,18,20MM			1
45	WS0410002KN	SPRING WASHER				1
46	25375205	CLOTH GUIDE A ,LEFT				1
47	25375403	WORKPIECE GUIDE B ,RIGHT				1

WELT PATCH SUPPLY COMPONENTS (3) (FOR DOUBLE WELT) (OPTION)

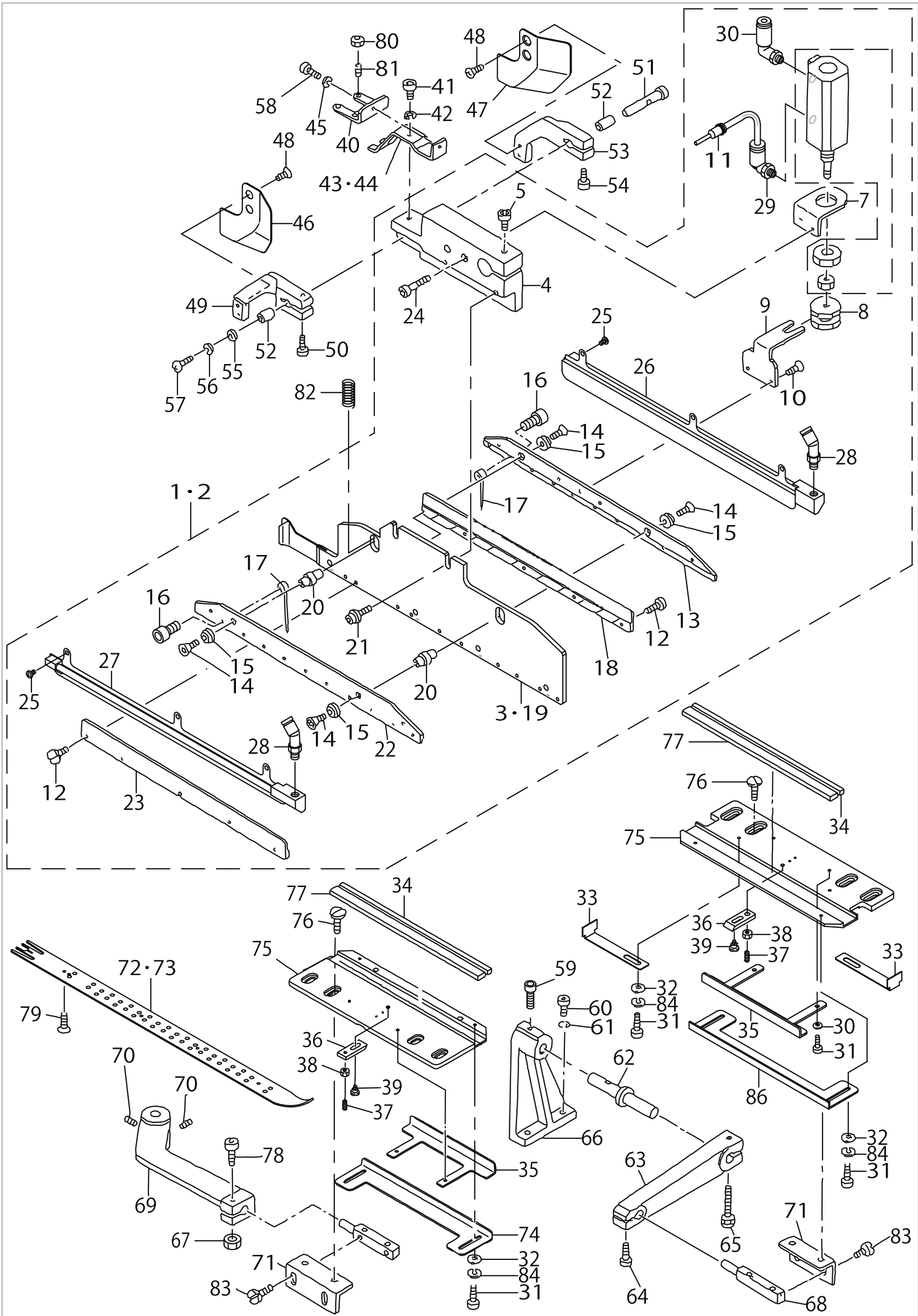

WELT PATCH SUPPLY COMPONENTS (3) (FOR DOUBLE WELT) (OPTION)

No.	Parts No.	Parts name	Remarks	Level	Cons	Qty
48	SS1060610SP	SCREW 3/32-56 L=5.5				4
49	16672016	CLOTH GUIDE ARM (LEFT)				1
50	SM6031202TP	SCREW M3X0.5 L=12				1
51	16671703	GUIDE PIN				1
52	16671802	ARM BUSHING				2
53	16671919	CLOTH GUIDE ARM (RIGHT)				1
54	SM6031202TP	SCREW M3X0.5 L=12				1
55	G5329116000	WASHER D=8				1
56	WS0310002KN	SPRING WASHER M3				1
57	SM4030601SN	SCREW M3 X 6				1
58	SM6040802TR	SCREW M4X0.7 L=8				1
59	SM6051602TP	SCREW M5X0.8 L=16				1
60	SM6052002TP	SCREW M5 L=20				2
61	WS0510002KN	SPRING WASHER				2
62	16656605	PIVOT SHAFT				1
63	16656704	ARM				1
64	SM6052502TP	SCREW M5X0.8 L=25				1
65	16655805	POSITIONING PIN B				1
66	16656506	BASE				1
67	16725608	NUT				1
68	16656803	BRACKET				2
69	16657009	ARM				1
70	SM8050812TP	SCREW M5X8				2
71	16705808	BRACKET				2
72	25313800	WELT PATCH BASE PLATE	FOR 8,10,12,14MM			1
73	25313909	WELT PATCH BASE PLATE	FOR 8,10,12,14MM			1
74	16705501	WELT PATCH STOPPER (A)				2
75	18337402	WELT PATCH HOLDING PLATE				2
76	SS6111140SP	SCREW 11/64-40 L=11				4
77	16673014	NEEDLE HOLDER RUBBER				2
78	16657108	POSITIONING PIN				1
79	G5333119000	SCREW M2 L=4	FOR 8,10,12,14MM			1
80	NM6040001SC	NUT M4				4
81	SM8041552TP	SCREW M4 L=15				4
82	25377409	RETURN SPRING				2
83	SS6110810TP	SCREW 11/64-40 L=8				4
84	WS0310002KN	SPRING WASHER M3				6

WELT PATCH SUPPLY COMPONENTS (4) (FOR SINGLE WELT RIGHT) (OPTION)

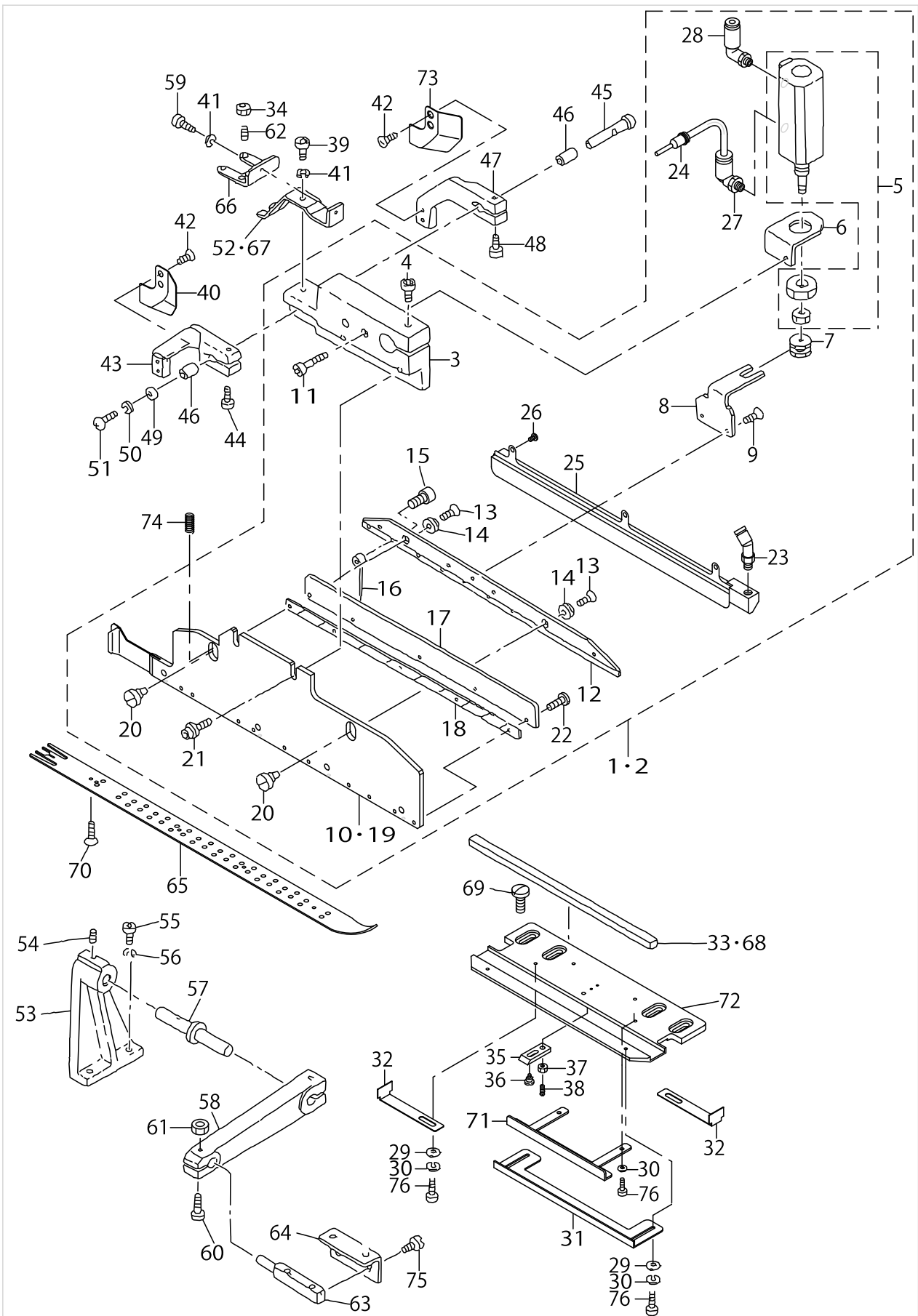

WELT PATCH SUPPLY COMPONENTS (4) (FOR SINGLE WELT RIGHT) (OPTION)

No.	Parts No.	Parts name	Remarks	Level	Cons	Qty
1	25369760	BINDER UNIT, LEFT				1
2	25369869	BINDER UNIT, RIGHT				1
3	16671406	BINDER INSTALLATION BASE		*		1
4	SM6062502TP	SCREW M6 L=25		*		1
5	PA1500503A0	PIN CYLINDER		*		1
6	16671604	CYLINDER BRACKET B		*		1
7	16655201	CYLINDER CONNECTOR		*		1
8	16671505	CYLINDER BRACKET A		*		1
9	SM1041001SC	SCREW M4X0.7 L=10		*		2
10	16670309	BINDER PLATE		*		1
11	SM6042002TP	SCREW M4X0.7 L=20		*		2
12	16673410	NEEDLE PLATE		*		1
13	SM1030601SC	SCREW M3 L=6		*		2
14	16671109	CAP		*		2
15	SM6020452TP	HEXAGONAL HOLE BOLT		*		20
16	16671208	NEEDLE		*		20
17	16673600	GUIDE COVER		*		1
18	16673303	NEEDLE GUIDE		*		1
19	16701906	SPACER		*		1
20	16673709	SPACER PIN		*		2
21	G5377139000	SCREW M4 L=8		*		2
22	SS7060610SP	SCREW 3/32-56 L= 5.5		*		5
23	PJ309040501	ELBOW UNION		*		1
24	PJ020000001	PLUG		*		1
25	18565457	NEEDLE COVER ASM.		*		1
26	SS5060410SP	SCREW 3/32-56 L=3.5		*		3
27	PJ304040504	ELBOW UNION		*		1
28	PJ240004300	ELBOW UNION		*		1
29	WP0320500SC	WASHER M3				2
30	WS0310002KN	SPRING WASHER M3				2
31	16705600	WELT PATCH STOPPER (B)				1
32	18337501	STOPPER (C)				2
33	16673014	NEEDLE HOLDER RUBBER				1
34	NM6040001SC	NUT M4				4
35	16705709	CHANGE PLATE				1
36	16545105	BALL PLUNGER				1
37	NM6050001SC	NUT M5				1
38	SD0450401SP	HINGE SCREW D= 4.5 H= 4				1
39	SM6041002TP	SCREW M4 L=10				1
40	25375205	CLOTH GUIDE A ,LEFT				1
41	WS0410002KN	SPRING WASHER				1
42	SS1060610SP	SCREW 3/32-56 L=5.5				4
43	16672016	CLOTH GUIDE ARM (LEFT)				1
44	SM6041002TP	SCREW M4 L=10				1
45	16671703	GUIDE PIN				1
46	16671802	ARM BUSHING				1
47	16671919	CLOTH GUIDE ARM (RIGHT)				1

WELT PATCH SUPPLY COMPONENTS (4) (FOR SINGLE WELT RIGHT) (OPTION)

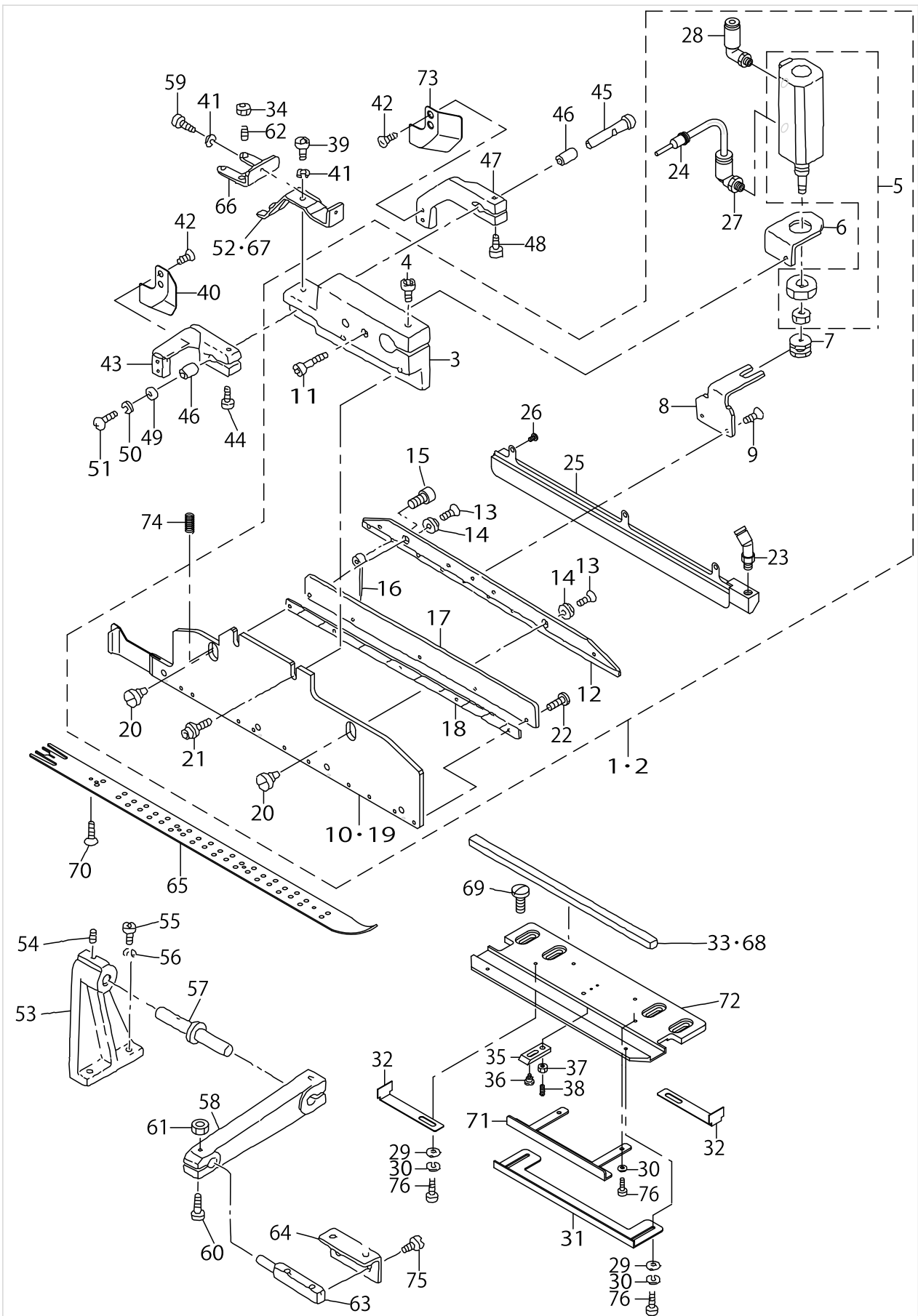

WELT PATCH SUPPLY COMPONENTS (4) (FOR SINGLE WELT RIGHT) (OPTION)

No.	Parts No.	Parts name	Remarks	Level	Cons	Qty
48	SM6041002TP	SCREW M4 L=10				1
49	G5329116000	WASHER D=8				1
50	WS0310002KN	SPRING WASHER M3				1
51	SM4030601SN	SCREW M3 X 6				1
52	16672206	WORKPIECE GUIDE SPRING A	FOR 8,10,12,14MM			1
53	16656506	BASE				1
54	SM8051002TP	SCREW M5 L=10				1
55	SM6052002TP	SCREW M5 L=20				2
56	WS0510002KN	SPRING WASHER				2
57	16656605	PIVOT SHAFT				1
58	16656704	ARM				1
59	SM6040802TP	SCREW M4X0.7 L=8				4
60	16655805	POSITIONING PIN B				1
61	16725608	NUT				1
62	SM8041552TP	SCREW M4 L=15				4
63	16656803	BRACKET				1
64	16705808	BRACKET				1
65	25315904	WELT PATCH BASE PLATE	FOR 8,10,12,14MM			1
66	16672107	STOPPER BASE				1
67	16672305	WORKPIECE GUIDE SPRING B	FOR 16,18,20MM			1
68	16674103	RUBBER				1
69	SS6111140SP	SCREW 11/64-40 L=11				2
70	G5333119000	SCREW M2 L=4				4
71	16705501	WELT PATCH STOPPER (A)				1
72	18337402	WELT PATCH HOLDING PLATE				1
73	25375304	WORKPIECE GUIDE A ,RIGHT				1
74	25377409	RETURN SPRING				1
75	SS6110810TP	SCREW 11/64-40 L=8				2
76	SM6030602TP	SCREW M3X0.5 L=6				2

WELT PATCH SUPPLY COMPONENTS (5) (FOR SINGLE WELT LEFT) (OPTION)

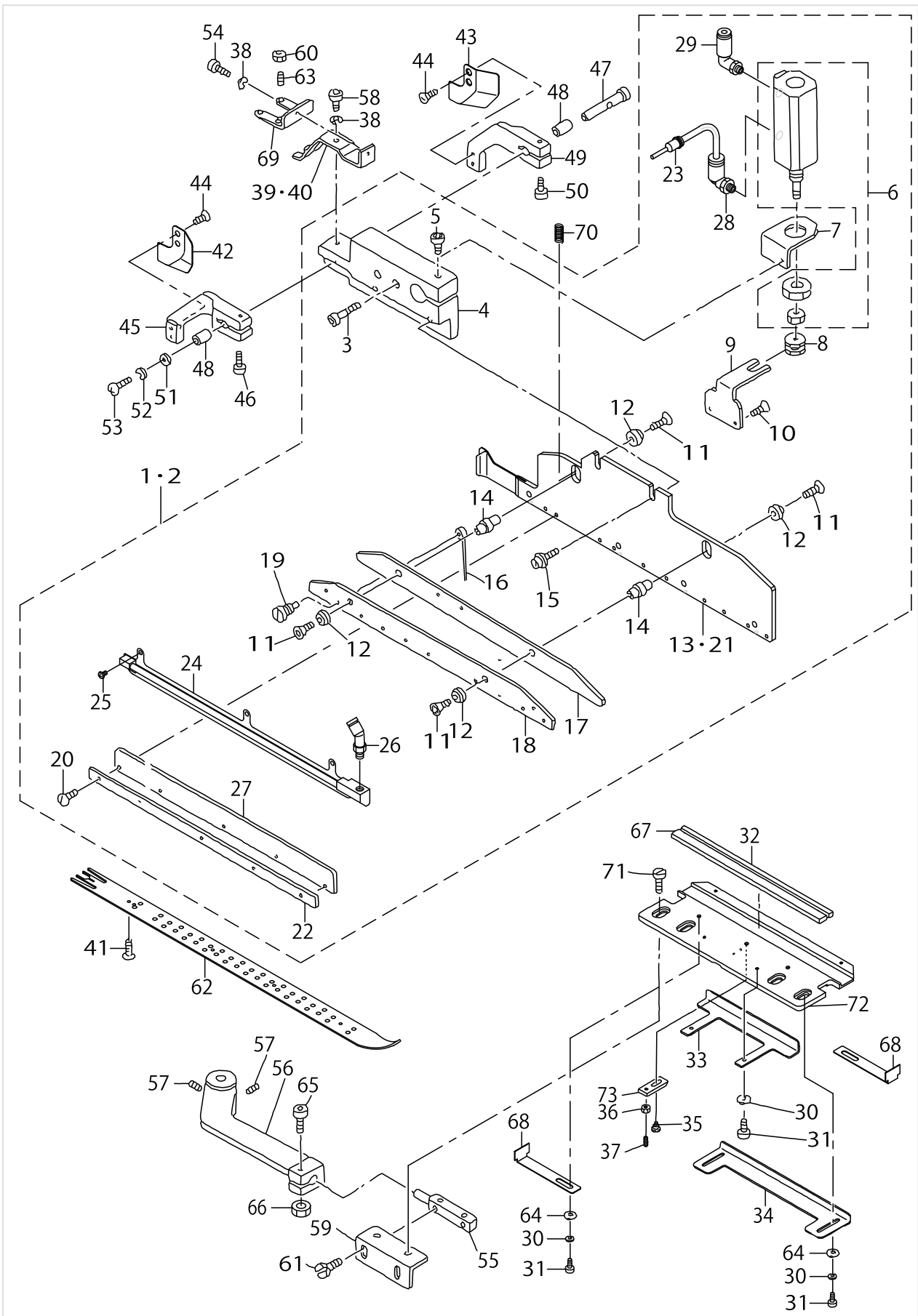



WELT PATCH SUPPLY COMPONENTS (5) (FOR SINGLE WELT LEFT) (OPTION)

No.	Parts No.	Parts name	Remarks	Level	Cons	Qty
1	25369968	BINDER UNIT, LEFT				1
2	25370065	LEFT SINGLE WELT BINDER UNIT				1
3	SM6042002TP	SCREW M4X0.7 L=20		*		2
4	16671406	BINDER INSTALLATION BASE		*		1
5	SM6062502TP	SCREW M6 L=25		*		1
6	PA1500503A0	PIN CYLINDER		*		1
7	16671604	CYLINDER BRACKET B		*		1
8	16655201	CYLINDER CONNECTOR		*		1
9	16671505	CYLINDER BRACKET A		*		1
10	SM1041001SC	SCREW M4X0.7 L=10		*		2
11	SM1030601SC	SCREW M3 L=6		*		4
12	16671109	CAP		*		4
13	16670309	BINDER PLATE		*		1
14	16671000	SPACER PIN		*		2
15	G5377139000	SCREW M4 L=8		*		2
16	16671208	NEEDLE		*		20
17	16674400	NEEDLE GUIDE SPACER		*		1
18	16674210	NEEDLE PLATE		*		1
19	SM6020452TP	HEXAGONAL HOLE BOLT		*		20
20	SS7060610SP	SCREW 3/32-56 L= 5.5		*		5
21	16701906	SPACER		*		1
22	16673303	NEEDLE GUIDE		*		1
23	PJ020000001	PLUG		*		1
24	18565358	NEEDLE COVER ASM., LEFT		*		1
25	SS5060410SP	SCREW 3/32-56 L=3.5		*		3
26	PJ309040501	ELBOW UNION		*		1
27	16673600	GUIDE COVER		*		1
28	PJ304040504	ELBOW UNION		*		1
29	PJ240004300	ELBOW UNION		*		1
30	WS0310002KN	SPRING WASHER M3				2
31	SM6030602TP	SCREW M3X0.5 L=6				2
32	16674103	RUBBER				2
33	16705501	WELT PATCH STOPPER (A)				1
34	18337501	STOPPER (C)				4
35	16545105	BALL PLUNGER				1
36	NM6050001SC	NUT M5				1
37	SD0450401SP	HINGE SCREW D= 4.5 H= 4				1
38	WS0410002KN	SPRING WASHER				1
39	16672206	WORKPIECE GUIDE SPRING A	FOR 8,10,12,14MM			1
40	16672305	WORKPIECE GUIDE SPRING B	FOR 16,18,20MM			1
41	G5333119000	SCREW M2 L=4				1
42	25375205	CLOTH GUIDE A ,LEFT				1
43	25375304	WORKPIECE GUIDE A ,RIGHT				1
44	SS1060610SP	SCREW 3/32-56 L=5.5				4
45	16672016	CLOTH GUIDE ARM (LEFT)				1
46	SM6031202TP	SCREW M3X0.5 L=12				1
47	16671703	GUIDE PIN				1

WELT PATCH SUPPLY COMPONENTS (5) (FOR SINGLE WELT LEFT) (OPTION)

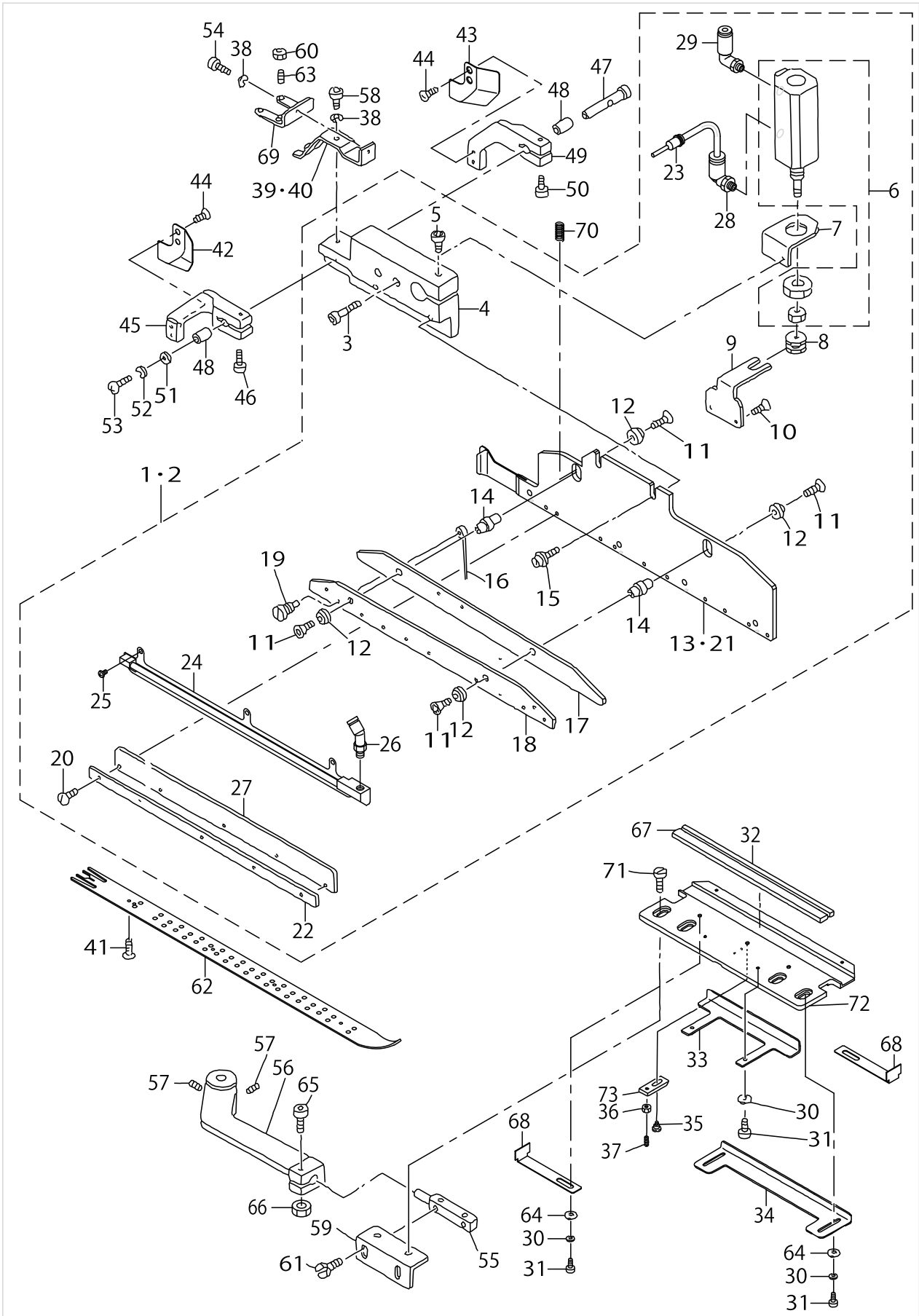

WELT PATCH SUPPLY COMPONENTS (5) (FOR SINGLE WELT LEFT) (OPTION)

No.	Parts No.	Parts name	Remarks	Level	Cons	Qty
48	16671802	ARM BUSHING				2
49	16671919	CLOTH GUIDE ARM (RIGHT)				1
50	SM6031202TP	SCREW M3X0.5 L=12				1
51	G5329116000	WASHER D=8				1
52	WS0310002KN	SPRING WASHER M3				1
53	SM4030601SN	SCREW M3 X 6				1
54	SM6040802TR	SCREW M4X0.7 L=8				1
55	16656803	BRACKET				1
56	16657009	ARM				1
57	SM6061602TP	SCREW M6 L=16				2
58	SM6041002TP	SCREW M4 L=10				1
59	16705808	BRACKET				1
60	NM6040001SC	NUT M4				1
61	SS6110810TP	SCREW 11/64-40 L=8				2
62	25315201	WELT PATCH BASE PLATE	FOR 8,10,12,14MM			1
63	SM8041552TP	SCREW M4 L=15				4
64	WP0320500SC	WASHER M3				1
65	16657108	POSITIONING PIN				1
66	16725608	NUT				1
67	16674103	RUBBER				1
68	18337501	STOPPER (C)				2
69	16672107	STOPPER BASE				1
70	25377409	RETURN SPRING				2
71	SS6111140SP	SCREW 11/64-40 L=11				2
72	18337402	WELT PATCH HOLDING PLATE				1
73	16705709	CHANGE PLATE				1

WELT PATCH SUPPLY COMPONENTS (6) (OPTION)

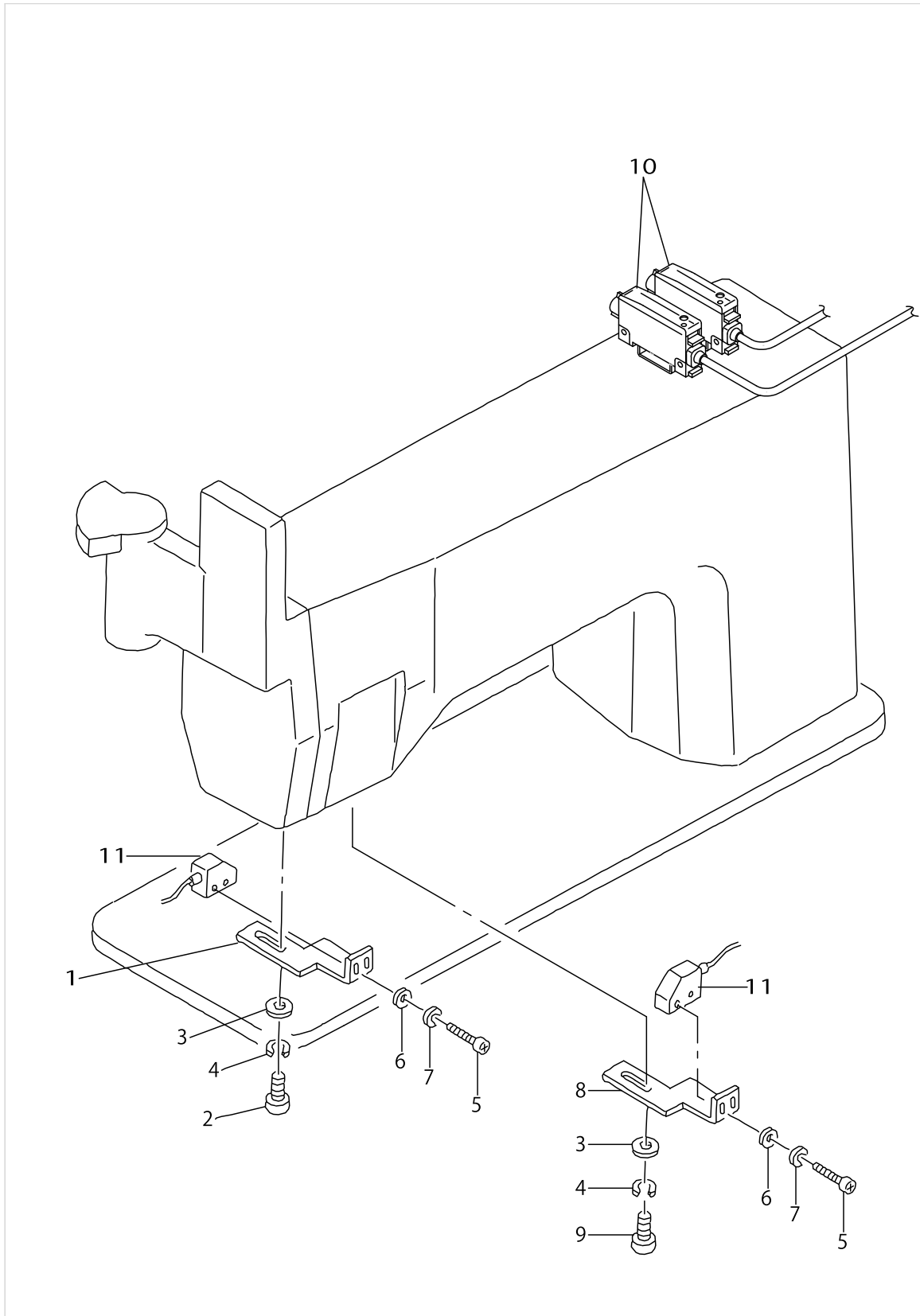

WELT PATCH SUPPLY COMPONENTS (6) (OPTION)

No.	Parts No.	Parts name	Remarks	Level	Cons	Qty
1	18551507	SENSOR BRACKET (1) LEFT				1
2	SM6040802TP	SCREW M4X0.7 L=8				2
3	WP0430800SC	WASHER M4				4
4	WS0410002KN	SPRING WASHER				4
5	SM3031000SC	SCREW M3X0.5 L=10				4
6	WP0320500SC	WASHER M3				4
7	WS0310002KN	SPRING WASHER M3				4
8	18551606	SENSOR BRACKET (1) RIGHT				1
9	SS6091022TP	SCREW				2
10	25323155	CABLE ASM.				2
11	25326000	FLAP FIBER UNIT				2

SA-73N:AUXILIARY PLASING BASE (OPTION)

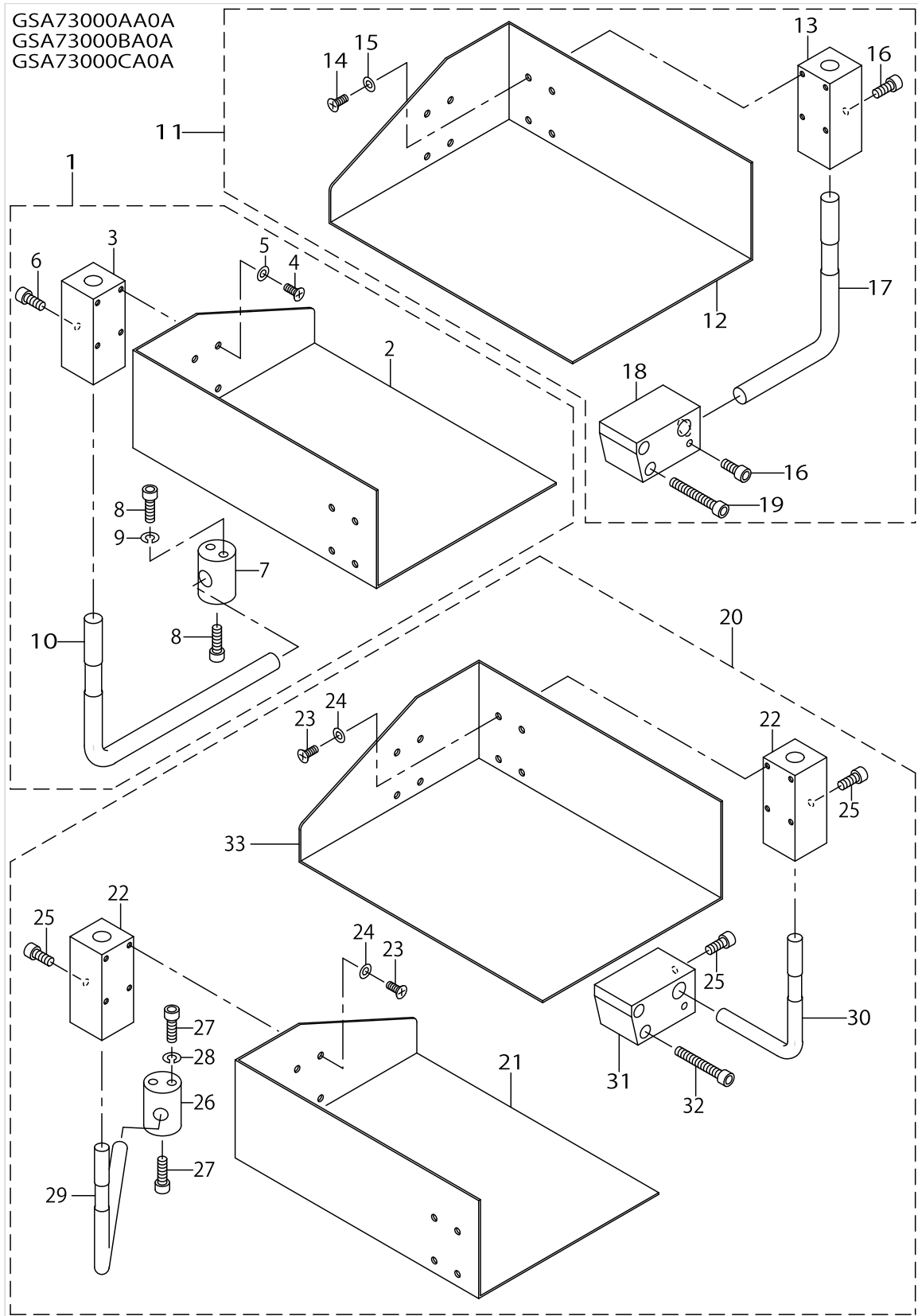

SA-73N:AUXILIARY PLASING BASE (OPTION)

No.	Parts No.	Parts name	Remarks	Level	Cons	Qty
1	GSA73000AA0	AUXILIARY PLACING BASE ASM.(L)				1
2	25375601	AUXILIARY PLACING BASE (L)		*		1
3	18583807	PLACING BASE METAL		*		1
4	SM1041001SC	SCREW M4X0.7 L=10		*		4
5	18588202	WASHER		*		4
6	SM6051202TP	SCREW M5X0.8 L=12		*		1
7	16804700	POCKET CLOTH BRACKET		*		1
8	SM6051602TP	SCREW M5X0.8 L=16		*		2
9	WS0510002KN	SPRING WASHER		*		2
10	16804908	POCKET BAG HOLDING L ROD		*		1
11	GSA73000BA0	AUXILIARY PLACING BASE ASM.(R)				1
12	25375700	AUXILIARY PLACING BASE ASM.(R)		*		1
13	18583807	PLACING BASE METAL		*		1
14	SM1041001SC	SCREW M4X0.7 L=10		*		4
15	18588202	WASHER		*		4
16	SM6051202TP	SCREW M5X0.8 L=12		*		1
17	18583906	L ROD		*		1
18	18584003	BRACKET		*		1
19	SM6053502TP	BOLT		*		2
20	GSA73000CA0	AUXILIARY PLACING BASE ASM.(D)				1
21	25375601	AUXILIARY PLACING BASE (L)		*		1
22	18583807	PLACING BASE METAL		*		2
23	SM1041001SC	SCREW M4X0.7 L=10		*		8
24	18588202	WASHER		*		8
25	SM6051202TP	SCREW M5X0.8 L=12		*		2
26	16804700	POCKET CLOTH BRACKET		*		1
27	SM6051602TP	SCREW M5X0.8 L=16		*		2
28	WS0510002KN	SPRING WASHER		*		2
29	16804908	POCKET BAG HOLDING L ROD		*		1
30	18583906	L ROD		*		1
31	18584003	BRACKET		*		1
32	SM6053502TP	BOLT		*		2
33	25375700	AUXILIARY PLACING BASE ASM.(R)		*		1

SA-83N:AUTOMATIC FLAP FEEDING UNIT (LEFT) (OPTION)

GSA83000AA0B(G=8~14)  
 GSA83000BA0B(G=16~20)

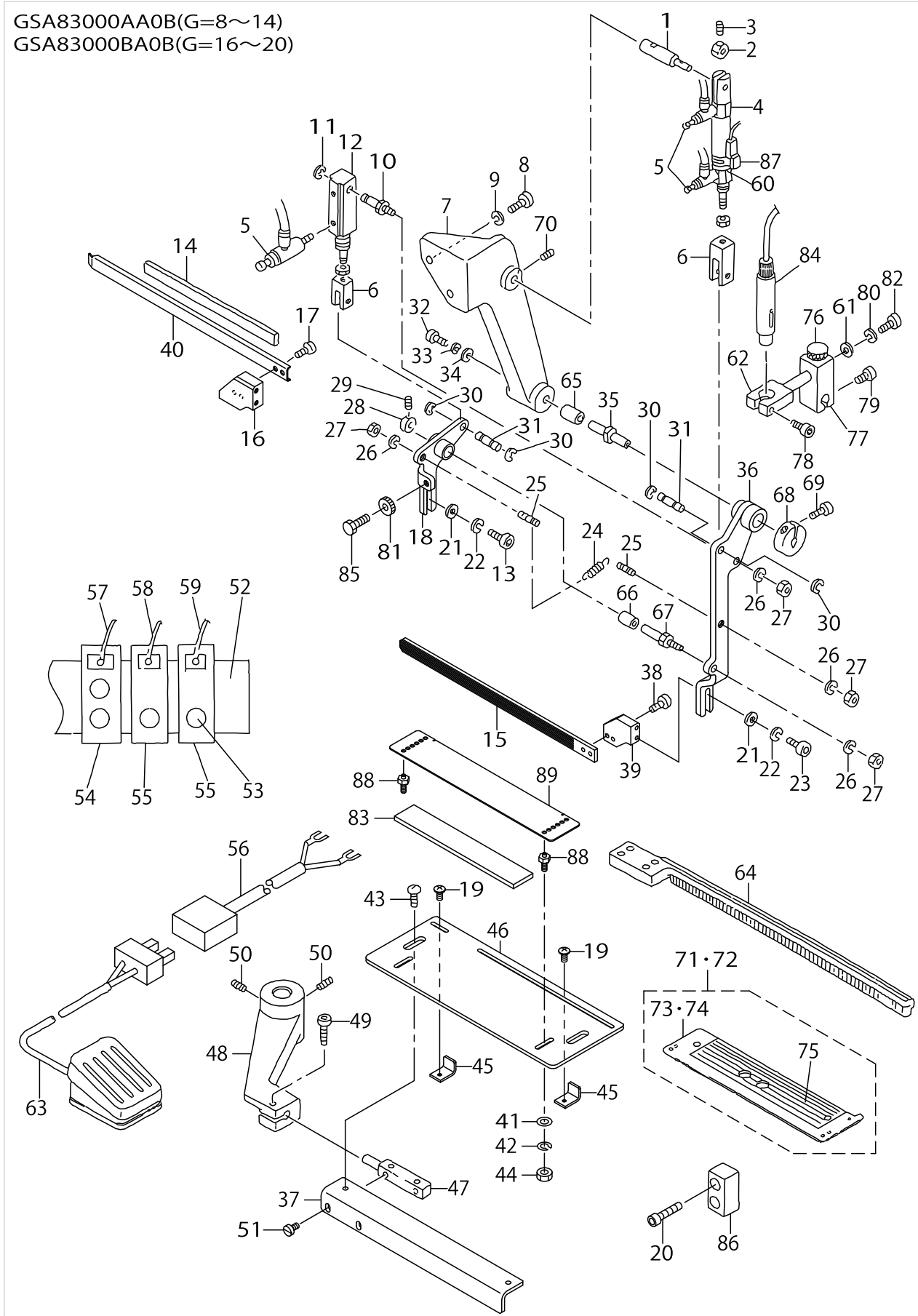



SA-83N:AUTOMATIC FLAP FEEDING UNIT (LEFT) (OPTION)

No.	Parts No.	Parts name	Remarks	Level	Cons	Qty
1	16658601	CYLINDER PIN A				1
2	16658700	COLLAR B				1
3	SM8040602TP	SCREW M4X0.7 L=6				1
4	PA1603501A0	AIR CYLINDER				1
5	PC010508000	SPEED CONTROLLER				4
6	16658809	KNUCKLE JOINT				1
7	16657207	PIVOT BRACKET, LEFT				1
8	SM6062502TP	SCREW M6 L=25				2
9	WS0610002KN	SPRING WASHER 6.1X12.2X1.5				2
10	16659005	CYLINDER PIN B				1
11	RC0560711KP	RETAINING RING				1
12	16728602	FLAP CLAMP CYLINDER				1
13	SM6041202TP	SCREW M4X0.7 L=12				2
14	16658007	CLAMP SPONGE				1
15	25401100	FLAP CLAMP (B)				1
16	25377904	CLAMP FITTING BASE BKT (B)				1
17	SS4090515SP	SCREW 9/64-40 L=5				2
18	25377706	CLAMP ARM (B)				1
19	SM0030601SC	SCREW M3X0.5 L=6				2
20	SM6041802TP	SCREW M4 L=18				2
21	WP0430800SC	WASHER M4				4
22	WS0410002KN	SPRING WASHER				4
23	SM6041002TP	SCREW M4 L=10				2
24	16659203	SPRING				1
25	16659104	ANCHOR				2
26	WS0610002KN	SPRING WASHER 6.1X12.2X1.5				4
27	NM6060001SC	NUT M6				4
28	16658502	COLLAR A				1
29	SM8040602TP	SCREW M4X0.7 L=6				1
30	RC0560711KP	RETAINING RING				4
31	16658908	PIN				2
32	SM6041202TP	SCREW M4X0.7 L=12				1
33	WS0410002KN	SPRING WASHER				1
34	16724700	WASHER				1
35	16658205	PIVOT PIN A				1
36	25377607	CLAMP ARM (B)				1
37	25374000	BRACKET ,LEFT				1
38	SS4090815SP	SCREW 9/64-40 L=8				2
39	25377805	CLAMP FITTING BKT (A)				1
40	25401001	FLAP CLAMP (A)				1
41	WP0430800SC	WASHER M4				2
42	WS0410002KN	SPRING WASHER				2
43	SS5110710SP	SCREW 11/64-40 L=7				2
44	NM6040001SC	NUT M4				2
45	25374505	FLAP STOPPER				2
46	25374109	FLAP SET PLATE				1
47	16656803	BRACKET				1

SA-83N:AUTOMATIC FLAP FEEDING UNIT (LEFT) (OPTION)

GSA83000AA0B(G=8~14)  
 GSA83000BA0B(G=16~20)

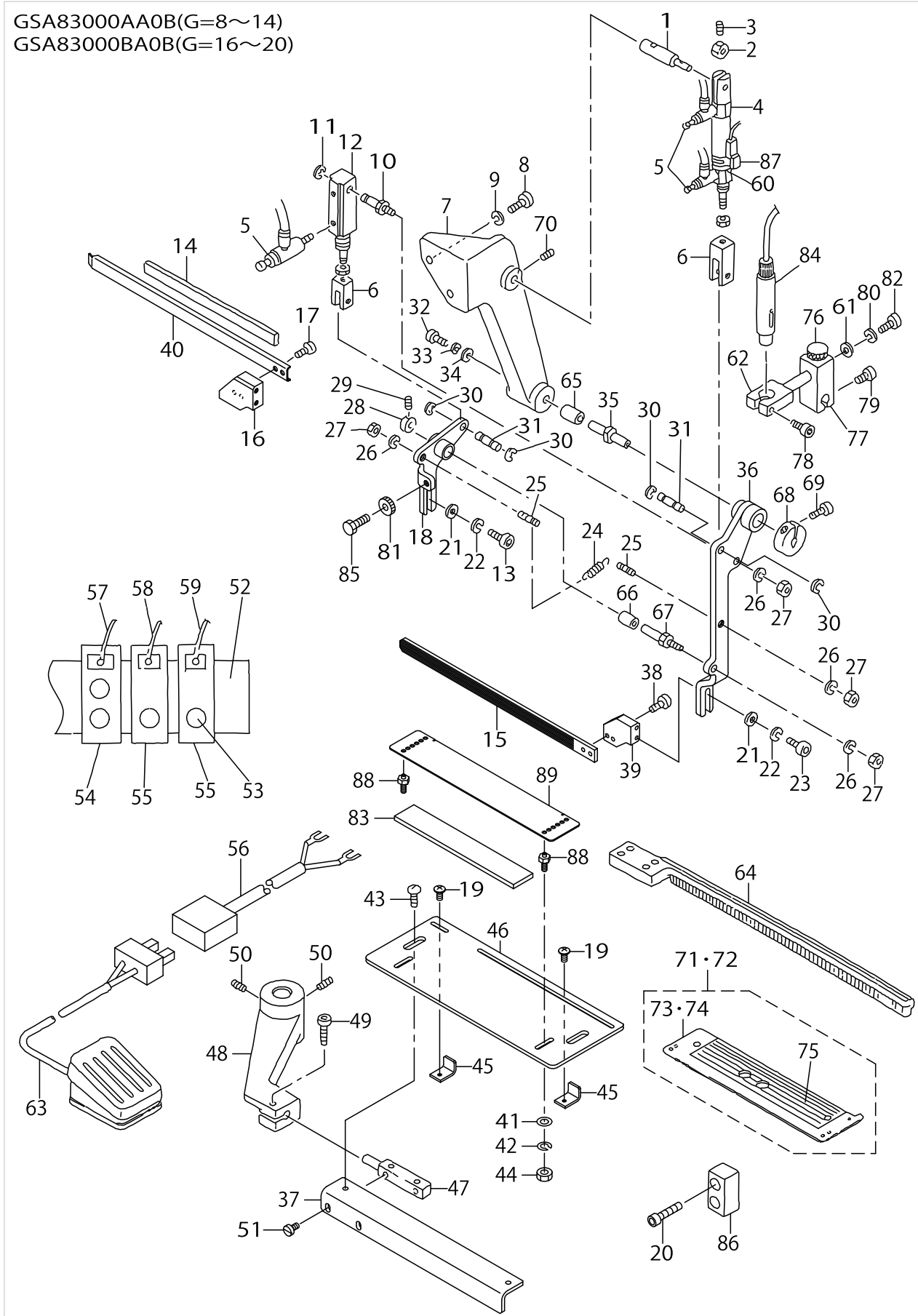

SA-83N:AUTOMATIC FLAP FEEDING UNIT (LEFT) (OPTION)

No.	Parts No.	Parts name	Remarks	Level	Cons	Qty
48	16659302	FLAP SET ARM, LEFT				1
49	SM6052002TP	SCREW M5 L=20				1
50	SM8061202TP	SCREW M6 L=12				2
51	SS6110810TP	SCREW 11/64-40 L=8				2
52	18586909	MANIHOLD BASE				1
53	PJ304040505	ELBOW				1
54	PV150206000	5-PORT CUT-OVER SOLENOID VALVE				1
55	PV130202200	3-WAY SOLENOID VALVE				2
56	25324955	CABLE ASM.				1
57	25359753	CABLE ASM.				1
58	25359654	CABLE ASM.				1
59	25359555	CABLE ASM.				1
60	PX5000480A0	SWITCH FITTING METAL				1
61	16724403	WASHER				1
62	16806903	BRACKET (3)				1
63	25323957	CABLE ASM.				1
64	16697302	FLAP PRESSER, LEFT				1
65	16657504	BUSHING A				1
66	16657603	FULCRUM SHAFT BUSH B				1
67	16658403	FULCRUM PIN B				1
68	16613903	SPLIT COLLAR				1
69	SS7111120SP	SCREW 11/64-40 L=10.5				1
70	SM8051002TP	SCREW M5 L=10				1
71	25375858	FLAP BASE ASM. ,LEFT	FOR 8,10,12,14MM			1
72	25375957	FLAP BASE ASM. ,LEFT	FOR 16,18,20MM			1
73	25375809	FLAP BASE ,LEFT	FOR 8,10,12,14MM	*		1
74	25375908	FLAP BASE ,LEFT	FOR 16,18,20MM	*		1
75	25299108	SCALE SEAL		*		1
76	G5338116000	CLAMP BOLT				1
77	16656100	LIGHT BRACKET (1)				1
78	SM6052502TP	SCREW M5X0.8 L=25				1
79	SM6051602TP	SCREW M5X0.8 L=16				1
80	WS0510002KN	SPRING WASHER				1
81	18589101	KNURLING KNOB				1
82	SM6051202TP	SCREW M5X0.8 L=12				2
83	25374406	MAGNET RUBBER				1
84	25035957	LIGHT ASM.				1
85	18565101	STOPPER BOLT				1
86	16697401	SPACER				1
87	25324054	CABLE ASM.				1
88	25374208	SCALE FITTING PIN				2
89	25374307	FLAP SCALE				1

SA-83N:AUTOMATIC FLAP FEEDING UNIT (RIGHT) (OPTION)

GSA83000CA0B(G=8~14)  
 GSA83000DA0B(G=16~20)

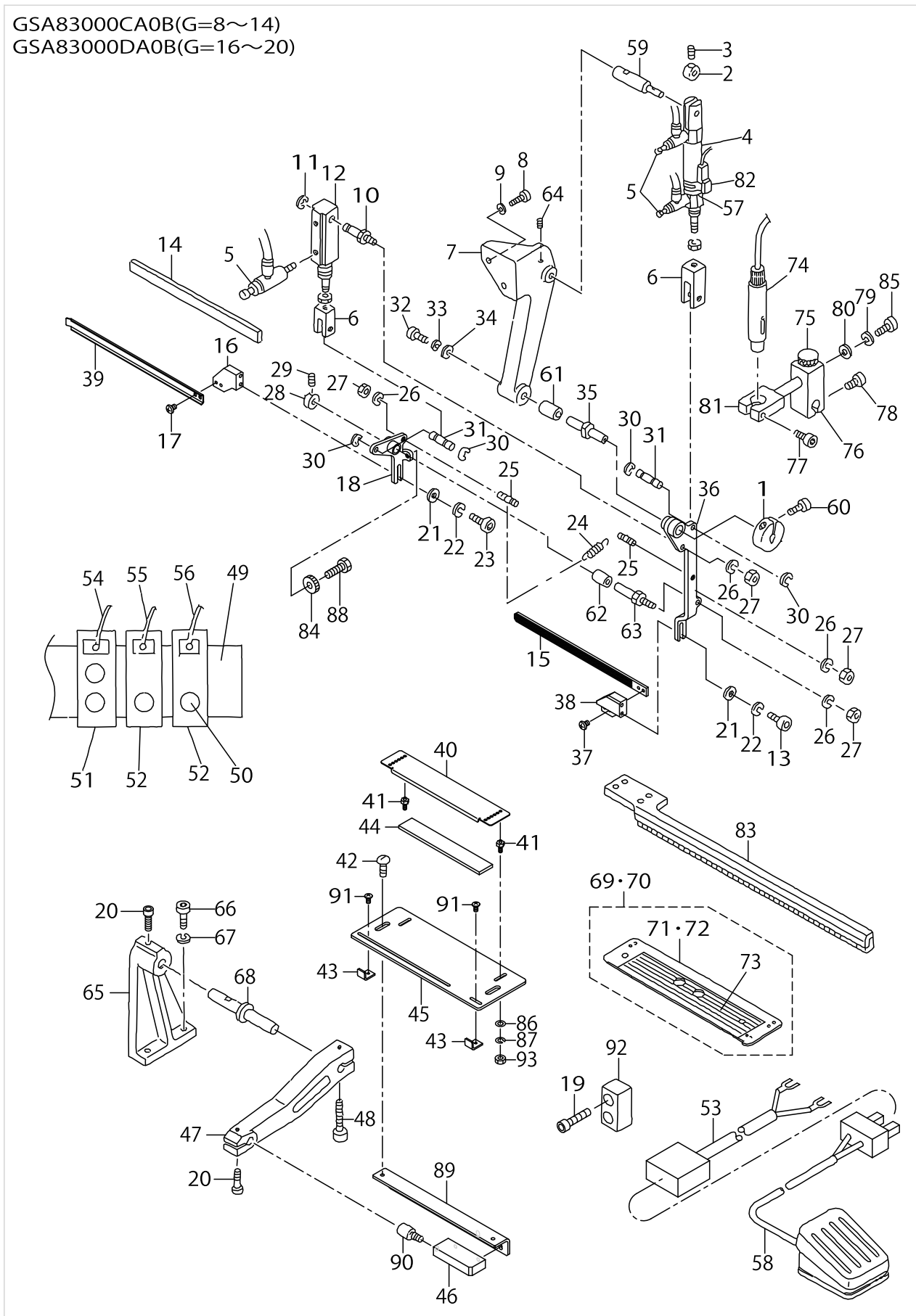

## SA-83N:AUTOMATIC FLAP FEEDING UNIT (RIGHT) (OPTION)

No.	Parts No.	Parts name	Remarks	Level	Cons	Qty
1	16613903	SPLIT COLLAR				1
2	16658700	COLLAR B				1
3	SM8040602TP	SCREW M4X0.7 L=6				1
4	PA1603501A0	AIR CYLINDER				1
5	PC010508000	SPEED CONTROLLER				4
6	16658809	KNUCKLE JOINT				2
7	16659708	FULCRUM BRACKET, RIGHT				1
8	SM6062502TP	SCREW M6 L=25				2
9	WS0610002KN	SPRING WASHER 6.1X12.2X1.5				2
10	16659005	CYLINDER PIN B				1
11	RC0560711KP	RETAINING RING				1
12	16728602	FLAP CLAMP CYLINDER				1
13	SM6041002TP	SCREW M4 L=10				2
14	16658007	CLAMP SPONGE				1
15	25401100	FLAP CLAMP (B)				1
16	25401506	CLAMP FITTING BRACKET (D)				1
17	SS4090515SP	SCREW 9/64-40 L=5				2
18	25401308	CLAMP ARM (D)				1
19	SM6042002TP	SCREW M4X0.7 L=20				2
20	SM6051602TP	SCREW M5X0.8 L=16				2
21	WP0430800SC	WASHER M4				4
22	WS0410002KN	SPRING WASHER				4
23	SM6041202TP	SCREW M4X0.7 L=12				2
24	16659203	SPRING				1
25	16659104	ANCHOR				2
26	WS0610002KN	SPRING WASHER 6.1X12.2X1.5				4
27	NM6060001SC	NUT M6				4
28	16658502	COLLAR A				1
29	SM8040602TP	SCREW M4X0.7 L=6				1
30	RC0560711KP	RETAINING RING				4
31	16658908	PIN				2
32	SM6041202TP	SCREW M4X0.7 L=12				1
33	WS0410002KN	SPRING WASHER				1
34	16724700	WASHER				1
35	16658205	PIVOT PIN A				1
36	25401209	CLAMP ARM (C)				1
37	SS4090815SP	SCREW 9/64-40 L=8				2
38	25401407	CLAMP FITTING BKT (C)				1
39	25401001	FLAP CLAMP (A)				1
40	25374307	FLAP SCALE				1
41	25374208	SCALE FITTING PIN				1
42	SS5110710SP	SCREW 11/64-40 L=7				2
43	25374505	FLAP STOPPER				2
44	25374406	MAGNET RUBBER				1
45	25374109	FLAP SET PLATE				1
46	25374703	FITTING BRACKET ,RIGHT				1
47	16660003	FLAP SET ARM, LEFT				1

SA-83N:AUTOMATIC FLAP FEEDING UNIT (RIGHT) (OPTION)

GSA83000CA0B(G=8~14)  
 GSA83000DA0B(G=16~20)

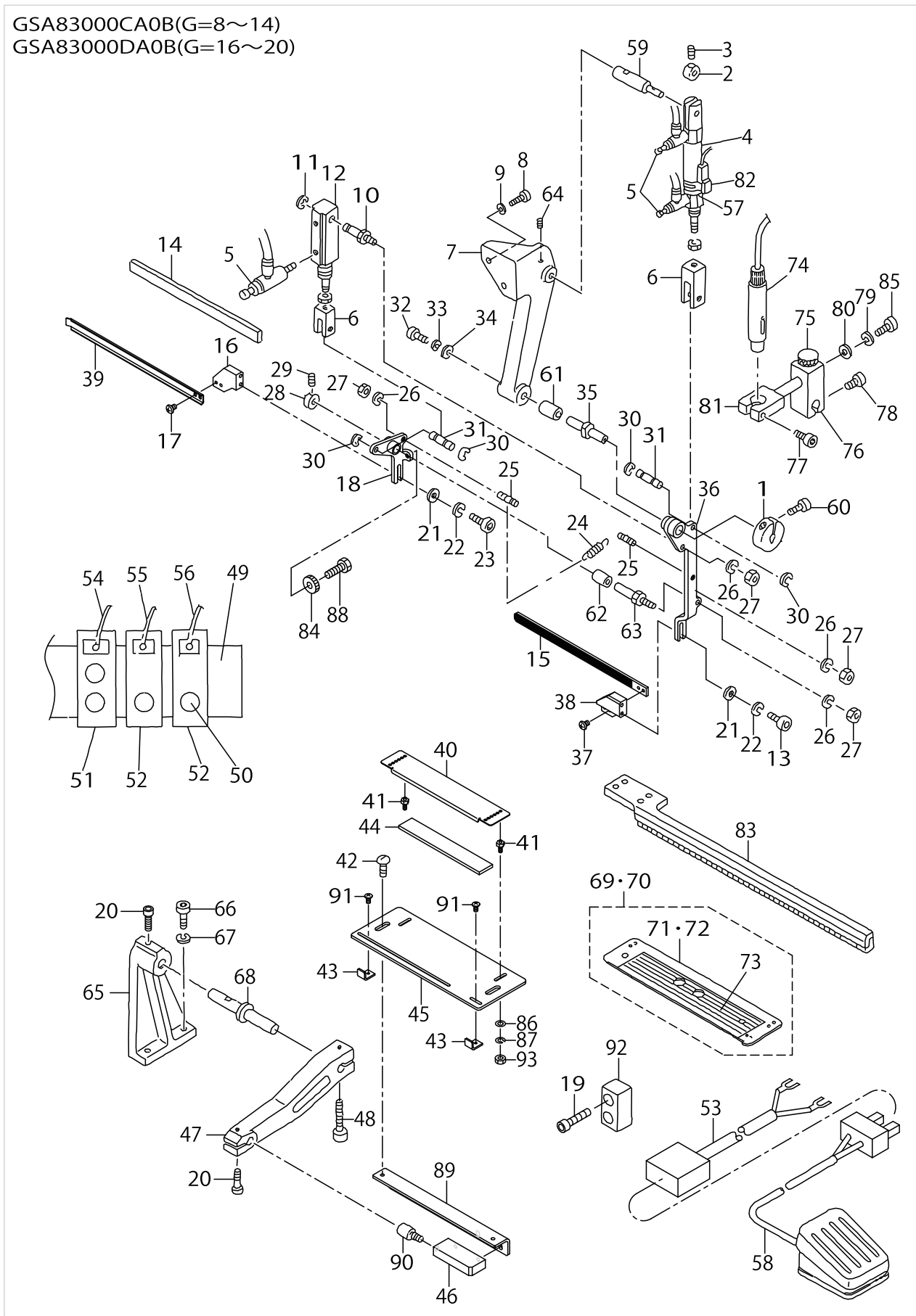

## SA-83N:AUTOMATIC FLAP FEEDING UNIT (RIGHT) (OPTION)

No.	Parts No.	Parts name	Remarks	Level	Cons	Qty
48	SM6052502TP	SCREW M5X0.8 L=25				1
49	18586909	MANIHOLD BASE				1
50	PJ304040505	ELBOW				1
51	PV150206000	5-PORT CUT-OVER SOLENOID VALVE				1
52	PV130202200	3-WAY SOLENOID VALVE				2
53	25324955	CABLE ASM.				1
54	25359753	CABLE ASM.				1
55	25359654	CABLE ASM.				1
56	25359555	CABLE ASM.				1
57	PX5000480A0	SWITCH FITTING METAL				1
58	25323957	CABLE ASM.				1
59	16658601	CYLINDER PIN A				1
60	SS7111120SP	SCREW 11/64-40 L=10.5				1
61	16657504	BUSHING A				1
62	16657603	FULCRUM SHAFT BUSH B				1
63	16658403	FULCRUM PIN B				1
64	SM8051002TP	SCREW M5 L=10				1
65	16656506	BASE				1
66	SM6052002TP	SCREW M5 L=20				2
67	WS0510002KN	SPRING WASHER				2
68	16656605	PIVOT SHAFT				1
69	25376054	FLAP BASE ,RIGHT	FOR 8,10,12,14MM			1
70	25376153	FLAP BASE ,RIGHT	FOR 16,18,20MM			1
71	25376005	FLAP BASE ,RIGHT	FOR 8,10,12,14MM	*		1
72	25376104	FLAP BASE ,RIGHT	FOR 16,18,20MM	*		1
73	25299108	SCALE SEAL		*		1
74	25325754	CROSS MARKING LIGHT ASM.				1
75	G5338116000	CLAMP BOLT				1
76	16656100	LIGHT BRACKET (1)				1
77	SM6052502TP	SCREW M5X0.8 L=25				1
78	SM6051602TP	SCREW M5X0.8 L=16				1
79	WS0510002KN	SPRING WASHER				1
80	16724403	WASHER				1
81	16806903	BRACKET (3)				1
82	25324054	CABLE ASM.				1
83	16697203	FLAP PRESSER B, RIGHT				1
84	18589101	KNURLING KNOB				1
85	SM6051202TP	SCREW M5X0.8 L=12				1
86	WP0430800SC	WASHER M4				2
87	WS0410002KN	SPRING WASHER				2
88	18565101	STOPPER BOLT				1
89	25374802	FITTING BKT ,RIGHT				1
90	16660102	PIN				1
91	SM0030601SC	SCREW M3X0.5 L=6				2
92	16697401	SPACER				1
93	NM6040001SC	NUT M4				2

SA-84:DARTS EXTEND UNIT (OPTION)

GSA840000A0A

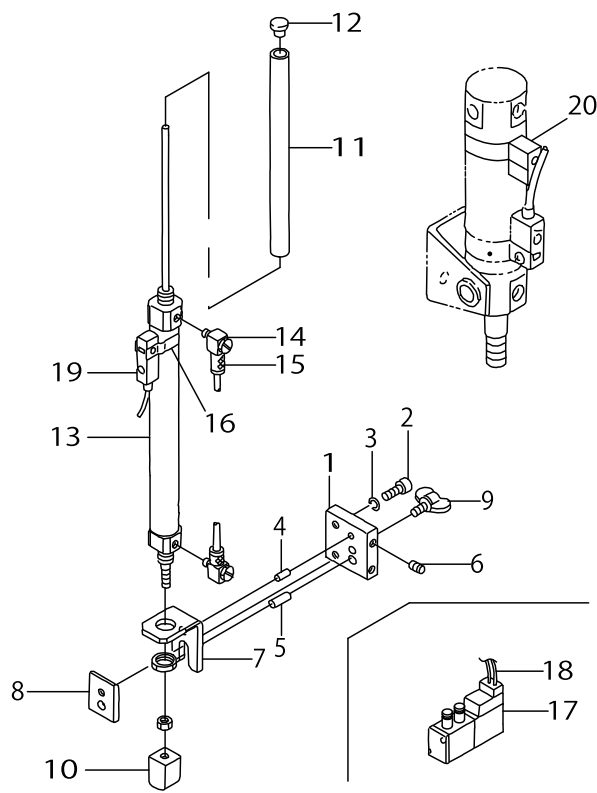



SA-84:DARTS EXTEND UNIT (OPTION)

No.	Parts No.	Parts name	Remarks	Level	Cons	Qty
1	25297706	CYLINDER BRACKET (A)				1
2	SM6061552TP	SCREW M6 L=15				2
3	WS0610002KN	SPRING WASHER 6.1X12.2X1.5				2
4	PH0400082C0	PIN				1
5	PH0600123C0	PIN				1
6	SM8031002TP	SCREW				2
7	25297805	CYLINDER BRACKET (B)				1
8	25297904	PRESSER PLATE				1
9	G2503110000	SCREW				1
10	25298001	CYLINDER EDGE				1
11	25298902	ROD PIPE				1
12	TA0800504R0	PLUG D=8 L=4.5				1
13	25321001	CYLINDER				1
14	PJ042050002	ELBOW				1
15	16935504	ELEMENT NIPPLE				2
16	PX5000480A0	SWITCH FITTING METAL				1
17	PV150206000	5-PORT CUT-OVER SOLENOID VALVE				1
18	25358458	CABLE ASM.				1
19	25322850	CABLE ASM.				1
20	25322959	SENSOR CABLE ASM.				1

SA-85N:PAVING PLATE UNIT (OPTION)

GSA85000GA0B(G=8~12)  
GSA85000HA0B(G=14,16)  
GSA85000IA0B(G=18,20)

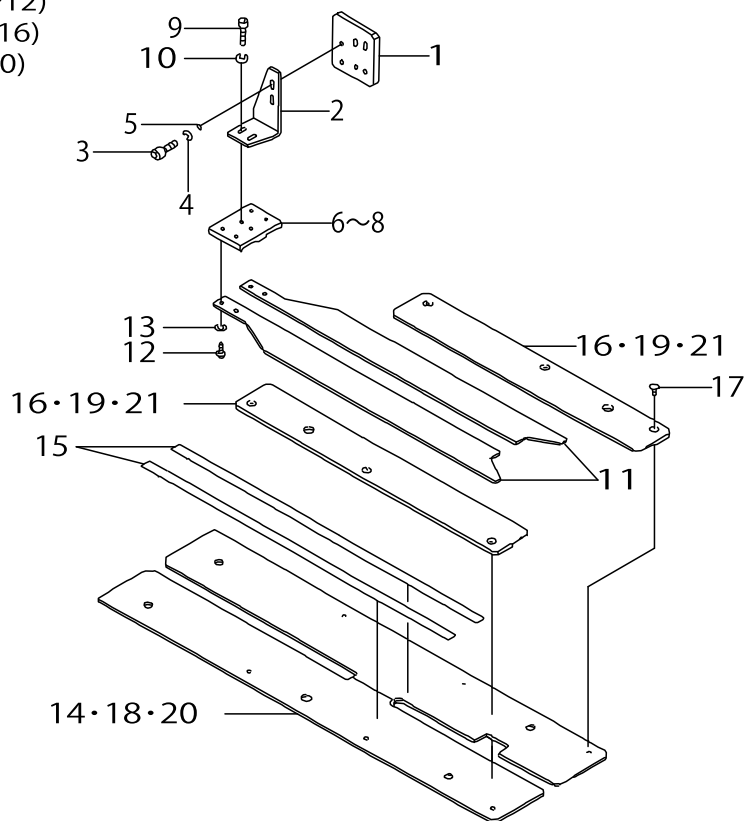

SA-85N:PAVING PLATE UNIT (OPTION)

No.	Parts No.	Parts name	Remarks	Level	Cons	Qty
1	25305905	PLATE BASE FITTING BRACKET (1)				1
2	25306002	PLATE BASE FITTING BRACKET (2)				1
3	SM6051002TP	SCREW M5X0.8 L=10				2
4	WS0510002KN	SPRING WASHER				2
5	WP0531001SC	WASHER				2
6	16703506	PAVING PLATE BASE A				1
7	16703605	PAVING PLATE BASE B				1
8	16703704	PLATE BASE				1
9	SM6051552TP	SCREW M5 L=15				2
10	WS0510002KN	SPRING WASHER				2
11	16703803	PLATE				2
12	SS5090610SP	SCREW 9/64-40 L=6				4
13	WS0441040KP	SPRING WASHER 4.4X7.4X1				4
14	25337213	SEWING TABLE (6)	FOR 8,10,12MM			1
15	18585109	TAPE				1
16	25335001	PLATE GUIDE (6)	FOR 8~16MM			2
17	SS5090210SP	SCREW 9/64-40 L=2				6
18	25337312	SEWING TABLE (6)	FOR 18,20MM			1
19	25335100	PLATE GUIDE (6)	FOR 18,20MM			2
20	25375007	SEWING TABLE	FOR 14,16MM			1
21	25377508	PAVING PLATE GUIDE	FOR 14,16MM			2

SA-86N:AUTOMATIC INTER LING FEEDING DEVICE (1) (OPTION)

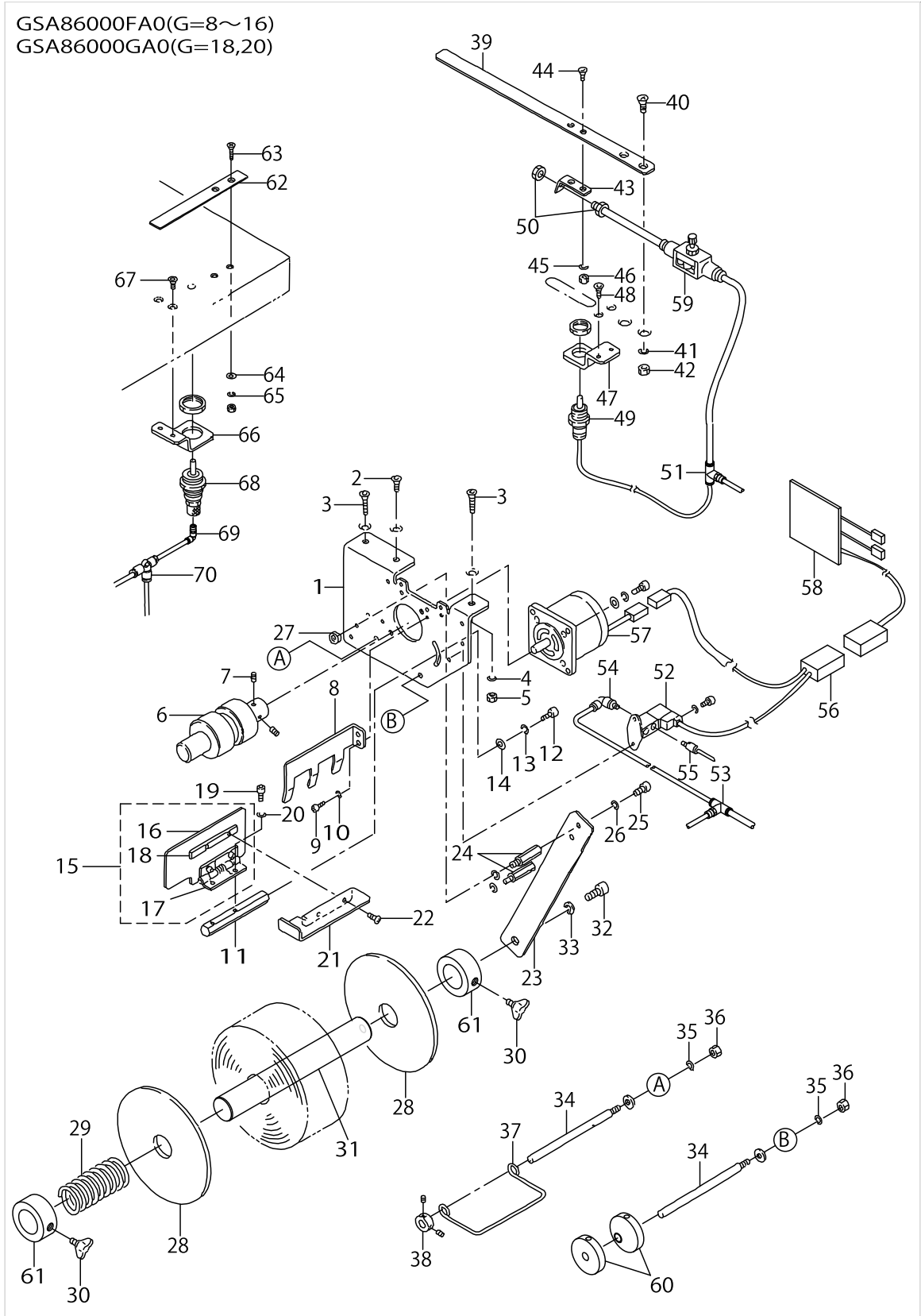

## SA-86N:AUTOMATIC INTER LING FEEDING DEVICE (1) (OPTION)

No.	Parts No.	Parts name	Remarks	Level	Cons	Qty
1	25307109	BASE				1
2	17799305	SCREW				1
3	16717209	SCREW				2
4	WS0510002KN	SPRING WASHER				2
5	NM6050001SC	NUT M5				2
6	25309006	ROLLER				1
7	SM8030802TP	SCREW M3X0.5 L=8				2
8	25309105	GUIDE C				1
9	SM6040602TP	SCREW M4 L=6				2
10	WS0410002KN	SPRING WASHER				2
11	25307208	STAD				1
12	SM6051002TP	SCREW M5X0.8 L=10				1
13	WS0510002KN	SPRING WASHER				1
14	WP0531001SC	WASHER				1
15	25307455	GUIDE ASM. (B)				1
16	25307406	GUIDE (B)		*		1
17	25307307	HING		*		1
18	25307505	FITTING PLATE		*		1
19	SM6030802TP	SCREW M3X0.5 L=8				2
20	WS0310002KN	SPRING WASHER M3				2
21	25307604	COVER				1
22	SM0030450SN	SCREW M3 L=4				2
23	25309808	FITTING PLATE				1
24	HX00339000A	SPACER L=25				2
25	SM6040802TP	SCREW M4X0.7 L=8				2
26	WS0410002KN	SPRING WASHER				4
27	NM6040001SC	NUT M4				2
28	16605404	SIDE PLATE				2
29	25309600	RETURN SPRING				1
30	GTR02014000	WING SCREW				2
31	25377003	ROLL SHAFT				1
32	SM6081552TP	SCREW M8 L=15				1
33	WS0820002KN	SPRING WASHER M8				1
34	25309402	SHAFT				2
35	WS0510002KN	SPRING WASHER				2
36	NM6050001SC	NUT M5				2
37	25309204	PADDING				1
38	CS0800816SH	THRUST HOLDER D=8 W=8				1
39	25308909	PADDING PRESSER				1
40	25150103	BOLT				2
41	WS0410002KN	SPRING WASHER				2
42	NM6040001SC	NUT M4				2
43	25308800	BRACKET				1
44	25149808	BOLT				2
45	WS0310002KN	SPRING WASHER M3				2
46	NM6030001SC	NUT M3				2
47	25308701	PIN CYLINDER BRACKET				1

SA-86N:AUTOMATIC INTER LING FEEDING DEVICE (1) (OPTION)

GSA86000FA0(G=8~16)  
 GSA86000GA0(G=18,20)

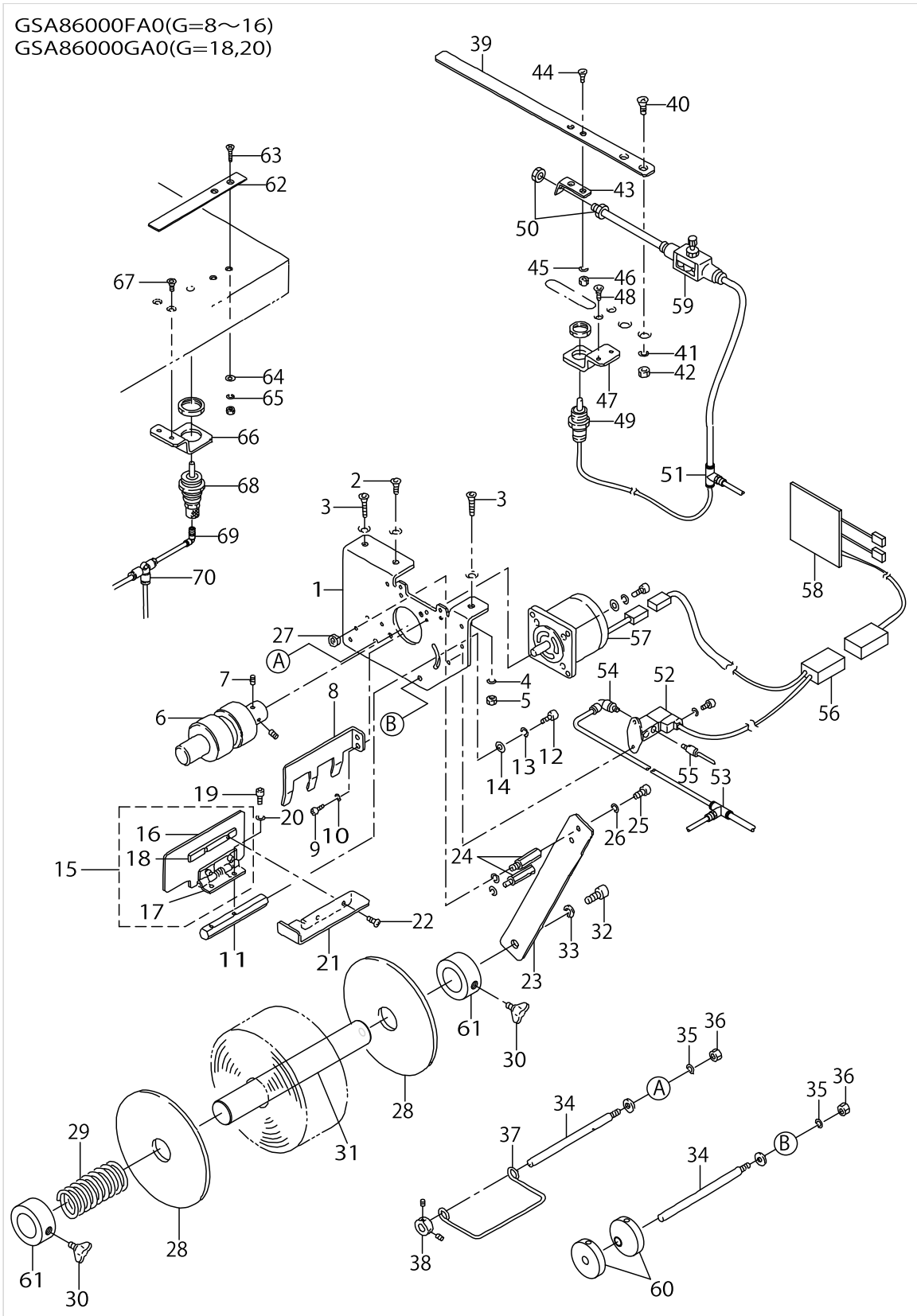

## SA-86N:AUTOMATIC INTER LING FEEDING DEVICE (1) (OPTION)

No.	Parts No.	Parts name	Remarks	Level	Cons	Qty
48	25150509	SCREW				2
49	PA1000506A0	CYLINDER				1
50	PJ032039001	CONNECTOR				1
51	PJ305040001	TEE UNION				1
52	PV140501000	SOLENOID VALVE				1
53	PJ305060001	TEE UNION				1
54	PJ304060502	ELBOW UNION 6XM5				1
55	PJ304040504	ELBOW UNION				2
56	25359852	CABLE ASM.				1
57	25324856	MOTOR ASM.				1
58	G86031950B0	BASE A ASM.				1
59	PC012406000	SPEED CONTROLLER				1
60	25375106	GUIDE COLLAR				2
61	25377102	SET COLLAR				2
62	16676009	WORKPIECE CLAMP				1
63	SM1041001SC	SCREW M4X0.7 L=10				2
64	WP0430801SC	WASHER 4.3X9X0.8				2
65	WS0410002KN	SPRING WASHER				2
66	25328501	BAG CYLINDER BKT(2)				1
67	25150509	SCREW				2
68	PA1500502A0	PIN CYLINDER				1
69	PJ304040504	ELBOW UNION				1
70	PJ305040001	TEE UNION				1

SA-86N:AUTOMATIC INTER LING FEEDING DEVICE (2) (OPTION)

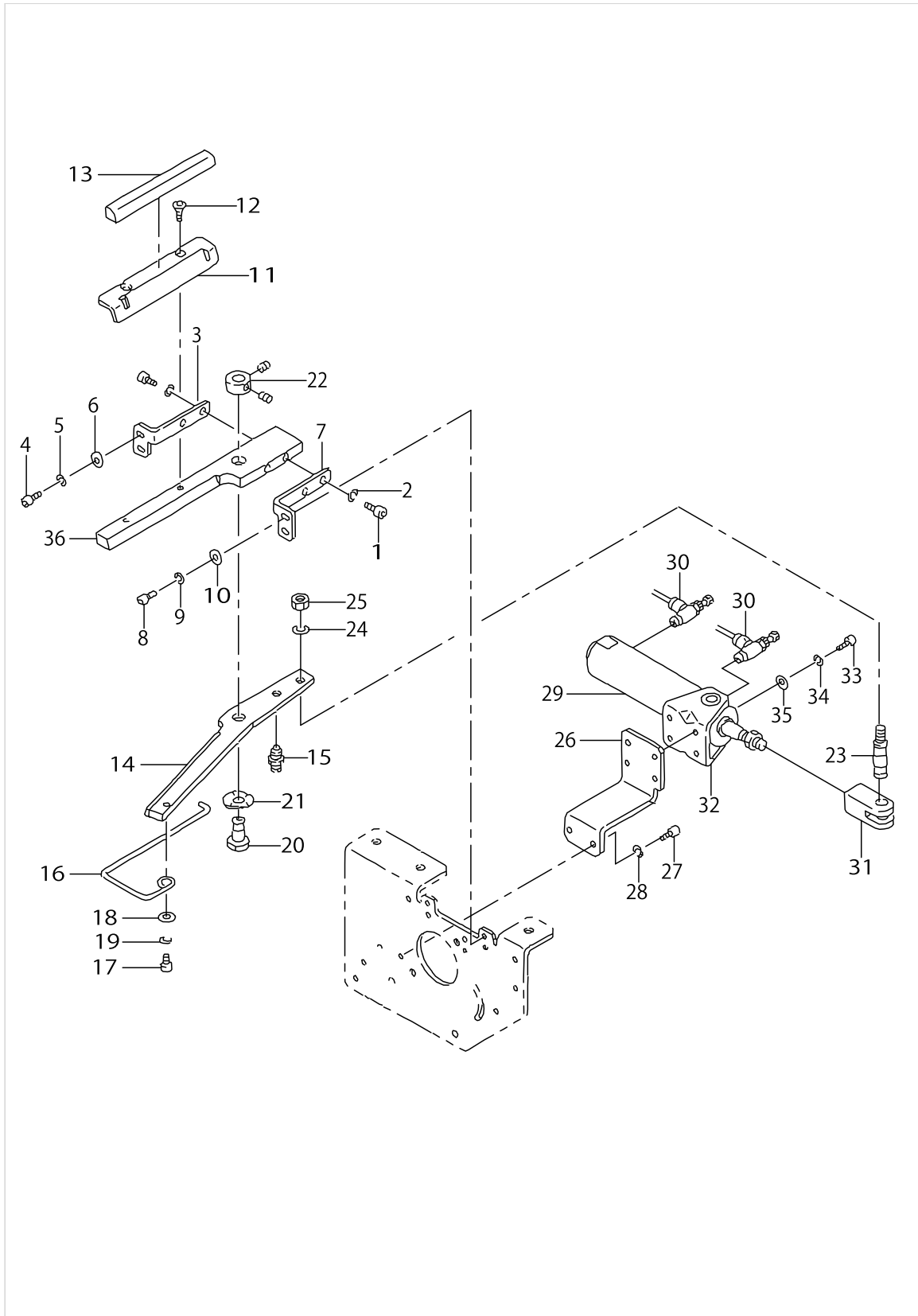



SA-86N:AUTOMATIC INTER LING FEEDING DEVICE (2) (OPTION)

No.	Parts No.	Parts name	Remarks	Level	Cons	Qty
1	SM6041002TP	SCREW M4 L=10				2
2	WS0410002KN	SPRING WASHER				2
3	25307901	FITTING STRIP BRACKET (L)				1
4	SM6040802TP	SCREW M4X0.7 L=8				2
5	WS0410002KN	SPRING WASHER				2
6	WP0430801SC	WASHER 4.3X9X0.8				2
7	25308008	FITTING STRIP BRACKET (R)				1
8	SM6040802TP	SCREW M4X0.7 L=8				2
9	WS0410002KN	SPRING WASHER				2
10	WP0430801SC	WASHER 4.3X9X0.8				2
11	25307703	GUIDE A				1
12	25149808	BOLT				2
13	25316902	GUIDE D				1
14	25308404	STRIP				1
15	25321209	BOLL PLUNGER				1
16	25307802	RETURN GUIDE				1
17	SM6040802TP	SCREW M4X0.7 L=8				1
18	WP0430801SC	WASHER 4.3X9X0.8				1
19	WS0410002KN	SPRING WASHER				1
20	25308206	PIVOT PIN				1
21	WZ0850302K0	WAVED WASHER 8.5X12.5X0.3				1
22	CS0800816SH	THRUST HOLDER D=8 W=8				1
23	25308107	PIN				1
24	WS0610002KN	SPRING WASHER 6.1X12.2X1.5				1
25	NM6060001SC	NUT M6				1
26	25309907	CYLINDER BRACKET				1
27	SM6040802TP	SCREW M4X0.7 L=8				2
28	WS0410002KN	SPRING WASHER				2
29	PA2001504A0	AIR CYLINDER				1
30	PC015116000	SPEED CONTROLLER				2
31	PA900062000	JOINT				1
32	PA900041000	CYLINDER BRACKET				1
33	SM6041002TP	SCREW M4 L=10				4
34	WS0410002KN	SPRING WASHER				4
35	WP0430801SC	WASHER 4.3X9X0.8				4
36	25308305	STRIP				1

SA-88:STAND FOR STANDING WORK (OPTION)

GSA880000AA0

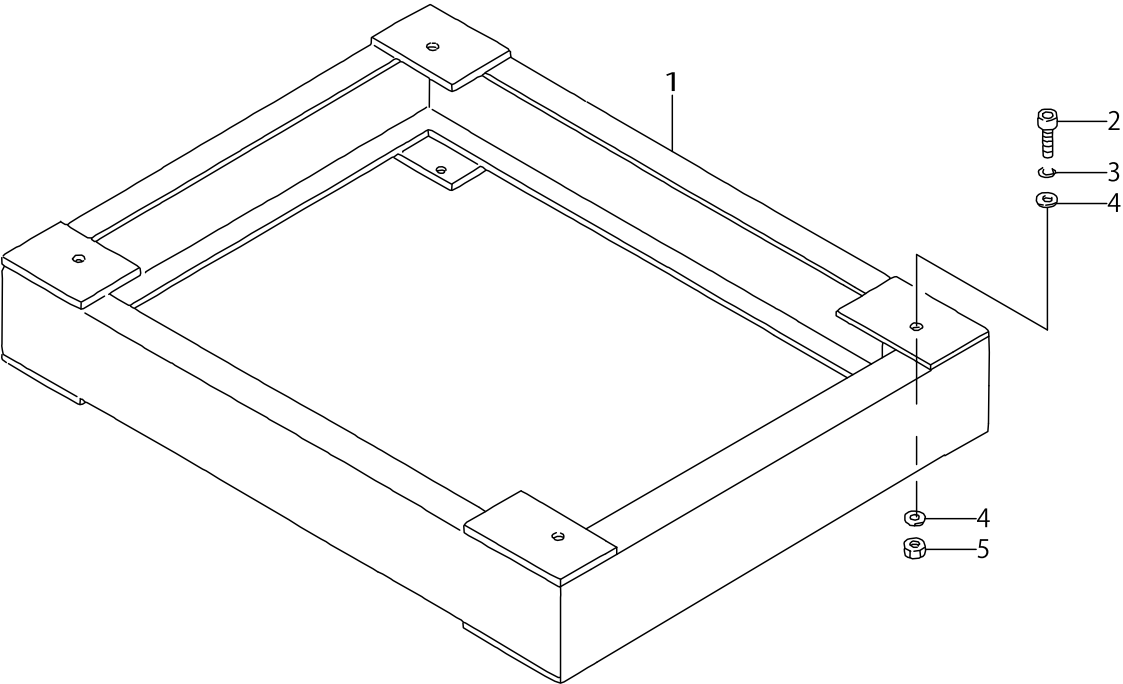

## SA-88:STAND FOR STANDING WORK (OPTION)

No.	Parts No.	Parts name	Remarks	Level	Cons	Qty
1	25335209	WORKING STAND				1
2	SM6102002TP	SCREW M10 L=20				4
3	WS1020002KN	SPRING WASHER M10				4
4	WP1052001SC	WASHER 10,5X21X2				8
5	NM6100001SC	NUT M10X1.5				4

SA-89:SMALL WELTING UNIT (OPTION)

GSA890000A0A

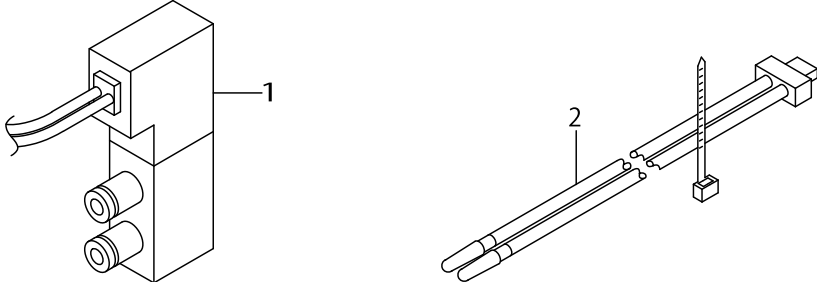

SA-89:SMALL WELTING UNIT (OPTION)

No.	Parts No.	Parts name	Remarks	Level	Cons	Qty
1	PV150206000	5-PORT CUT-OVER SOLENOID VALVE				1
2	25358557	CABLE				1

SA-90N:SUCTION UNIT (OPTION)

GSA9000JA0(G=8~12)  
 GSA9000KA0(G=14,16)  
 GSA9000LA0(G=18,20)

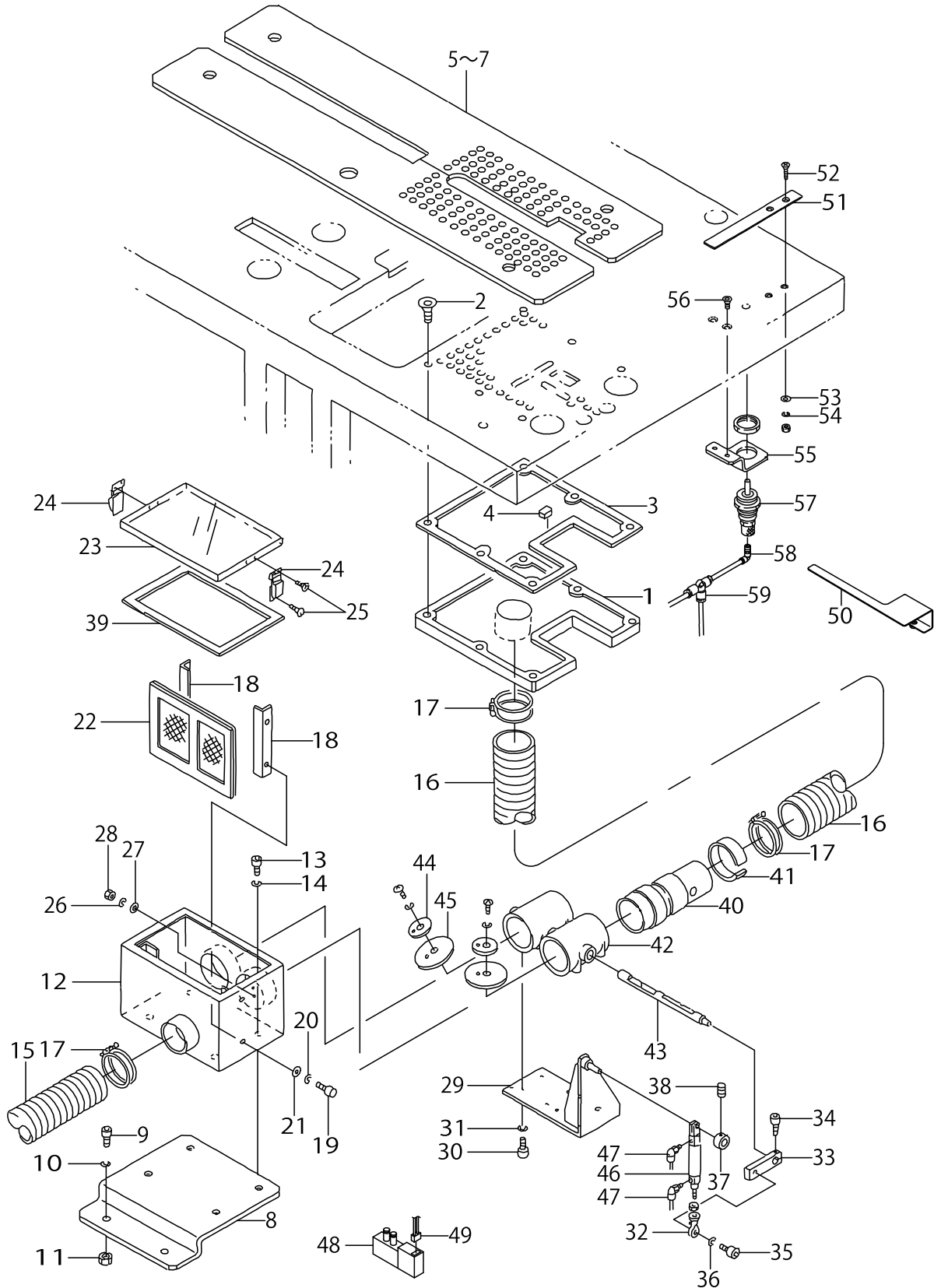

SA-90N:SUCTION UNIT (OPTION)

No.	Parts No.	Parts name	Remarks	Level	Cons	Qty
1	25329707	SUCTION BOX				1
2	17799305	SCREW				6
3	25329806	PACKING (A)				1
4	25329905	PACKING (B)				1
5	25337411	SEWING TABLE (6) FOR VACUUM	SELECTIVE PARTS			1
6	25337510	TABLE (6) FOR VACUUM	SELECTIVE PARTS			1
7	25337619	SEWING TABLE (6) FOR VACUUM	SELECTIVE PARTS			1
8	25330408	DUCT FITTING BASE				1
9	SM6061552TP	SCREW M6 L=15				2
10	WS0610002KN	SPRING WASHER 6.1X12.2X1.5				2
11	NM6060001SC	NUT M6				2
12	18580605	WIRE NETTING BOX				1
13	SM6061202TP	SCREW M6 L=12				4
14	WS0610002KN	SPRING WASHER 6.1X12.2X1.5				4
15	25320003	DUCT HOSE				1
16	18588608	DUCT HOSE				1
17	18588806	HOSE BAND				4
18	18580902	WIRE NETTING SUPPORT				2
19	SM6040802TP	SCREW M4X0.7 L=8				4
20	WS0410002KN	SPRING WASHER				4
21	WP0430800SC	WASHER M4				4
22	18580803	WIRE NETTING				1
23	18580704	COVER				1
24	18588905	PUNCH HINGE				2
25	SM1030801SC	SCREW M3 L=8				8
26	WS0310002KN	SPRING WASHER M3				8
27	WP0320500SC	WASHER M3				8
28	NM6030001SC	NUT M3				8
29	18581009	CYLINDER BRACKET				1
30	SM6051202TP	SCREW M5X0.8 L=12				8
31	WS0510002KN	SPRING WASHER				8
32	16960205	ROD END				1
33	18581108	LEVER				1
34	SM6061602TP	SCREW M6 L=16				1
35	SM6051602TP	SCREW M5X0.8 L=16				1
36	WS0510002KN	SPRING WASHER				1
37	18581306	COLLAR				1
38	SM8030502TP	SCREW M3 L=5				2
39	18563908	SHEET				1
40	25330002	JOINT				1
41	18581900	ADJUSTABLE RING				1
42	G5001236000	DAMPER				2
43	G5002236000	DAMPER SHAFT				1
44	G5003236000	SUPPORT PLATE				2
45	G5004236000	DAMPER VALVE				2
46	PA1604002A0	AIR CYLINDER				1
47	PJ304040504	ELBOW UNION				2

SA-90N:SUCTION UNIT (OPTION)

GSA9000JA0(G=8~12)  
 GSA9000KA0(G=14,16)  
 GSA9000LA0(G=18,20)

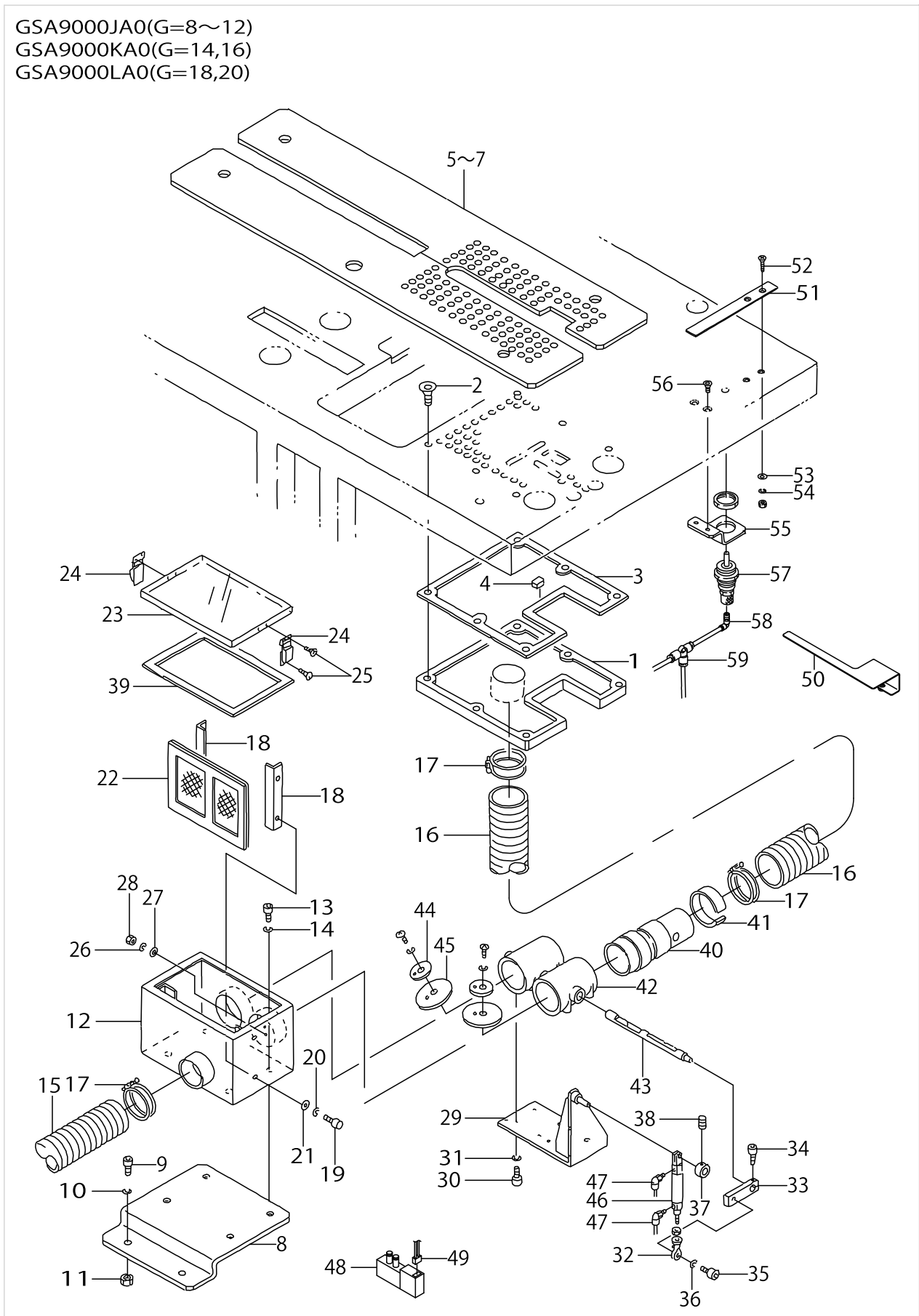



SA-90N:SUCTION UNIT (OPTION)

No.	Parts No.	Parts name	Remarks	Level	Cons	Qty
48	PV150206000	5-PORT CUT-OVER SOLENOID VALVE				1
49	25358458	CABLE ASM.				1
50	16914103	HAIR CLOTH PRESSER	SELECTIVE PARTS			1
51	16676009	WORKPIECE CLAMP	SELECTIVE PARTS			1
52	SM1041001SC	SCREW M4X0.7 L=10	SELECTIVE PARTS			2
53	WP0430801SC	WASHER 4.3X9X0.8	SELECTIVE PARTS			2
54	WS0410002KN	SPRING WASHER	SELECTIVE PARTS			2
55	25328501	BAG CYLINDER BKT(2)	SELECTIVE PARTS			1
56	25150509	SCREW	SELECTIVE PARTS			2
57	PA1500502A0	PIN CYLINDER	SELECTIVE PARTS			1
58	PJ304040504	ELBOW UNION	SELECTIVE PARTS			1
59	PJ305040001	TEE UNION	SELECTIVE PARTS			1

SA-91:SUCTION MOTOR UNIT (OPTION)

GSA910000A0

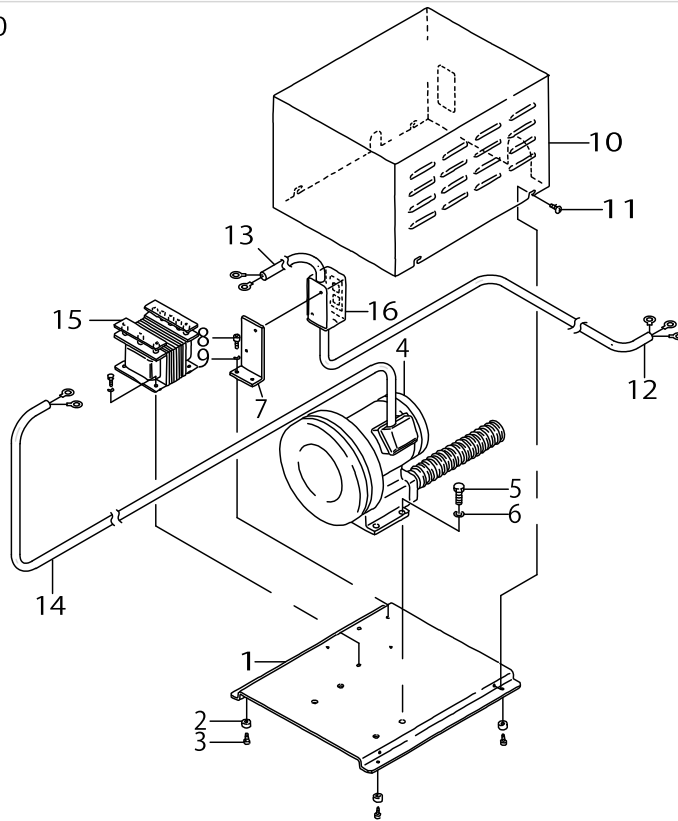

## SA-91:SUCTION MOTOR UNIT (OPTION)

No.	Parts No.	Parts name	Remarks	Level	Cons	Qty
1	25330507	BASE				1
2	18588509	RUBBER				4
3	SM6040602TP	SCREW M4 L=6				4
4	18588400	BLOWER				1
5	SM9122503SB	SCREW M12 L=25				4
6	WS1220002KN	SPRING WASHER				4
7	18564005	POWER PUPPLY BRACKET				1
8	SM6061602TP	SCREW M6 L=16				2
9	WS0610002KN	SPRING WASHER 6.1X12.2X1.5				2
10	25330606	COVER				1
11	SM0040801SC	SCREW				4
12	25040957	POWER SOURCE CABLE ASM.				1
13	25041054	CABLE ASM.				1
14	25041153	CABLE ASM.				1
15	25041401	TRANSFORMER				1
16	25041500	PUSH BUTTON SWITCH				1

SA-92:POCKET BAG CLAMP UNIT (OPTION)

GSA920000A0

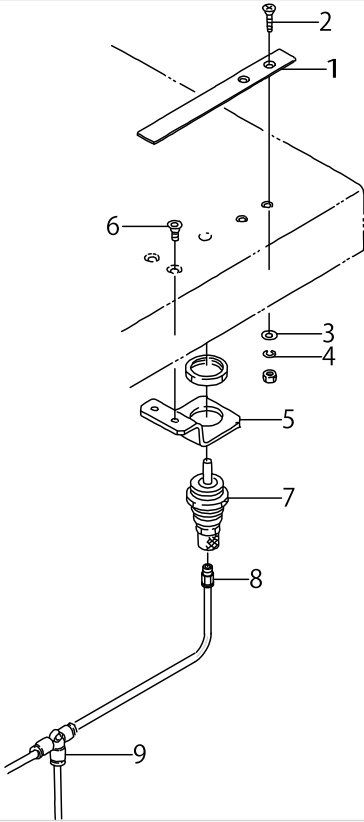

## SA-92:POCKET BAG CLAMP UNIT (OPTION)

No.	Parts No.	Parts name	Remarks	Level	Cons	Qty
1	16676009	WORKPIECE CLAMP				1
2	SM1041001SC	SCREW M4X0.7 L=10				2
3	WP0430801SC	WASHER 4.3X9X0.8				2
4	WS0410002KN	SPRING WASHER				2
5	25328501	BAG CYLINDER BKT(2)				1
6	25150509	SCREW				2
7	PA1500502A0	PIN CYLINDER				1
8	16935504	ELEMENT NIPPLE				1
9	PJ305040001	TEE UNION				1

SA-93:DARTS EXTEND UNIT (OPTION)

GSA930000A0A

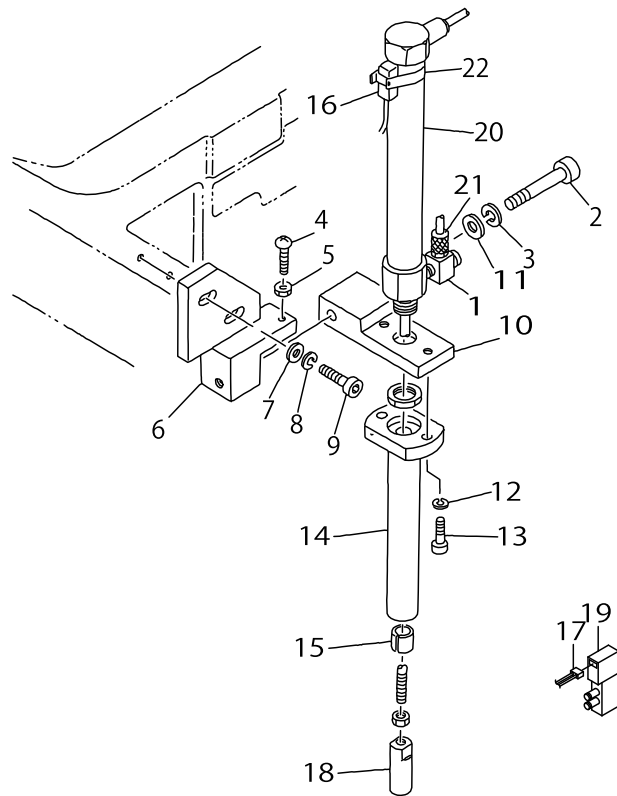

SA-93:DARTS EXTEND UNIT (OPTION)

No.	Parts No.	Parts name	Remarks	Level	Cons	Qty
1	PJ042050002	ELBOW				2
2	SM6063502TP	SCREW M6 L=35				1
3	WS0610002KN	SPRING WASHER 6.1X12.2X1.5				1
4	SM3041551SP	SCREW M4X0.7 L=15				1
5	NM6040001SC	NUT M4				1
6	16700403	CYLINDER BASE				1
7	WP0531000SC	WASHER 5.3X10X1				2
8	WS0510002KN	SPRING WASHER				2
9	SM6051552TP	SCREW M5 L=15				2
10	16700502	CYLINDER BKT				1
11	WP0531000SC	WASHER 5.3X10X1				1
12	WS0410002KN	SPRING WASHER				2
13	SM6041202TP	SCREW M4X0.7 L=12				2
14	16700601	CYLINDER SHAFT HOLDER				1
15	16700809	METAL				1
16	25322850	CABLE ASM.				1
17	25358458	CABLE ASM.				1
18	16700700	CILNDER EDGE				1
19	PV150206000	5-PORT CUT-OVER SOLENOID VALVE				1
20	PA1613501A0	AIR CYLINDER				1
21	16935504	ELEMENT NIPPLE				2
22	PX5000480A0	SWITCH FITTING METAL				1

SA-94: CENTER STANDARD UNIT (OPTION)

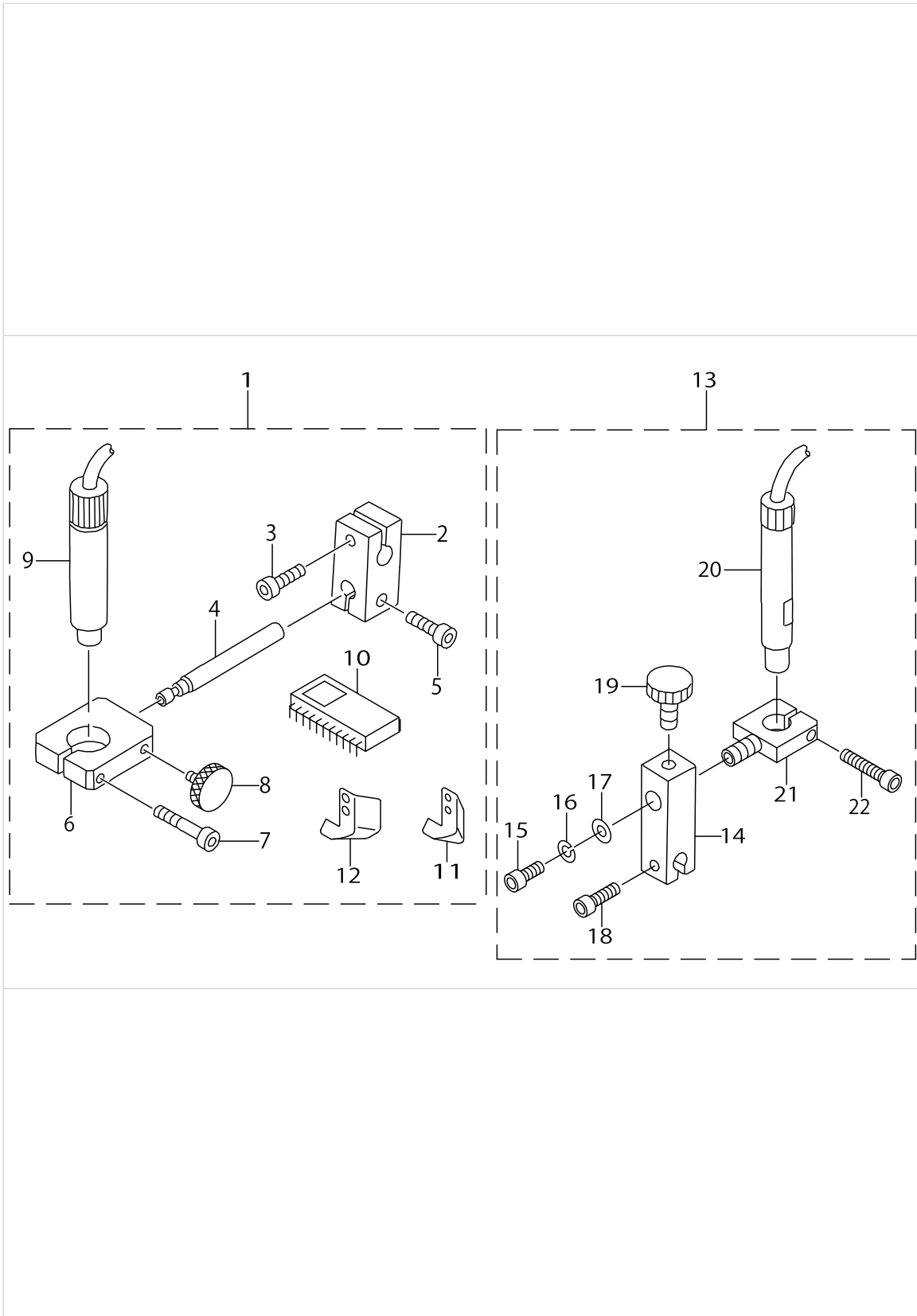



SA-94:CENTER STANDARD UNIT (OPTION)

No.	Parts No.	Parts name	Remarks	Level	Cons	Qty
1	GSA94000CA0	CENTER STANDARD UNIT	FOR STANDARD BINDER			1
2	16912701	LIGHT BRACKET (1)		*		1
3	SM6051552TP	SCREW M5 L=15		*		1
4	16912800	REGULATION SHAFT		*		1
5	SM6051552TP	SCREW M5 L=15		*		1
6	16912909	LIGHT BRACKET (2)		*		1
7	SM6052502TP	SCREW M5X0.8 L=25		*		1
8	G5338116000	CLAMP BOLT		*		1
9	25325655	CROSS MARKING LIGHT ASM.		*		1
10	HL015930036	IC		*		1
11	16672503	WORKPIECE GUIDE, LEFT		*		1
12	16672602	WORKPIECE GUIDE, RIGHT		*		1
13	GSA94000DA0	CENTER STANDARD UNIT	FOR WELT PATCH SUPPLY TYPE			1
14	16656100	LIGHT BRACKET (1)		*		1
15	SM6051202TP	SCREW M5X0.8 L=12		*		1
16	WS0510002KN	SPRING WASHER		*		1
17	16724403	WASHER		*		1
18	SM6051602TP	SCREW M5X0.8 L=16		*		1
19	G5338116000	CLAMP BOLT		*		1
20	25325754	CROSS MARKING LIGHT ASM.		*		1
21	16806903	BRACKET (3)		*		1
22	SM6052502TP	SCREW M5X0.8 L=25		*		1

SA-97N:SINGLE & DOUBLE CHANGE UNIT (1) (FOR LEFT) (OPTION)

GSA97000GA0A(G=8~14)  
GSA97000HA0A(G=16~20)

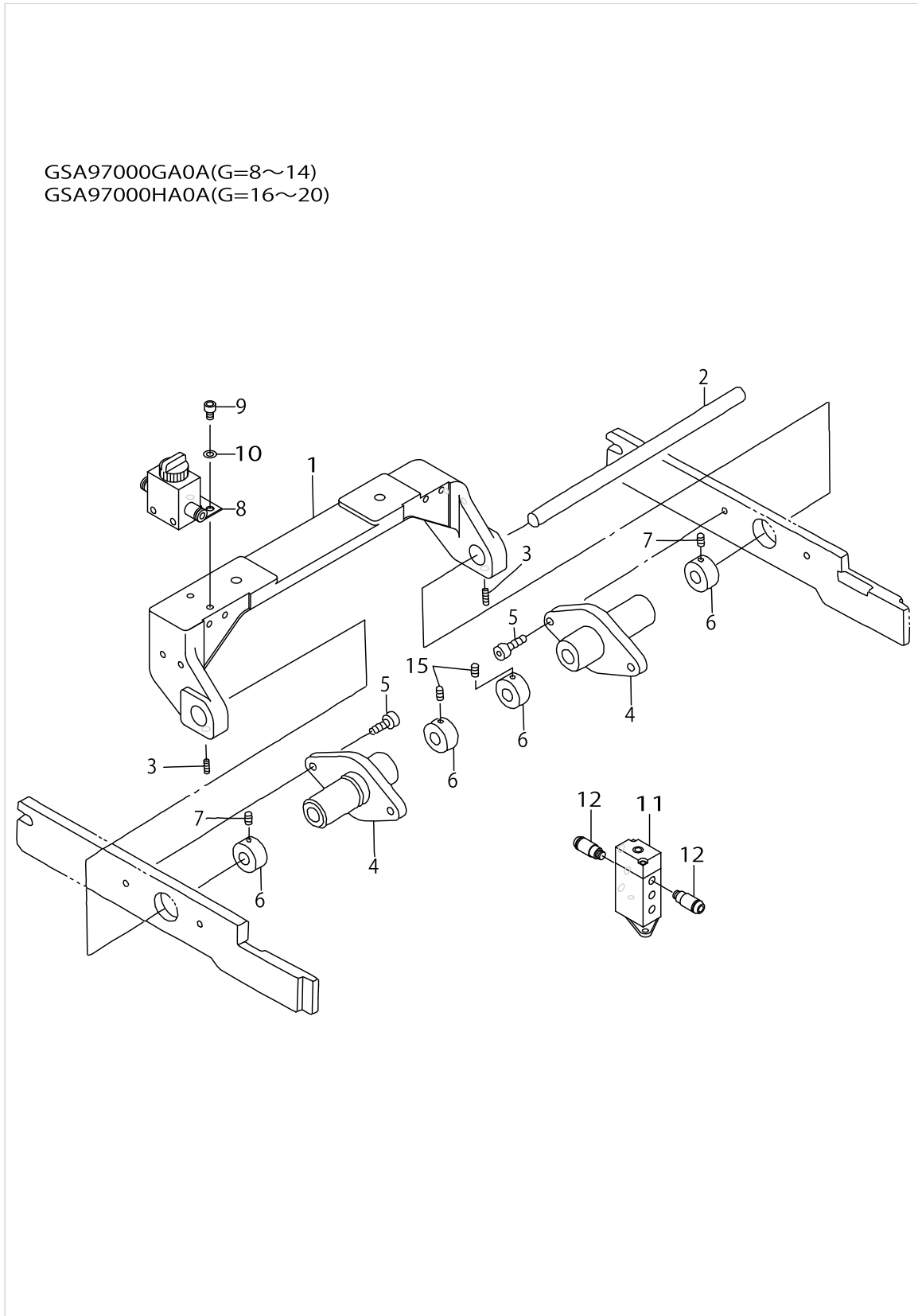

## SA-97N:SINGLE &amp; DOUBLE CHANGE UNIT (1) (FOR LEFT) (OPTION)

No.	Parts No.	Parts name	Remarks	Level	Cons	Qty
1	25299405	FULCRUM BASE				1
2	16907701	SHAFT				1
3	SM8050602TP	SCREW M5 L=6				2
4	18550806	FULCRUM BOSS				2
5	SM6051802TP	SCREW M5 L=18				4
6	16908105	COLLAR				4
7	SM8050602TP	SCREW M5 L=6				4
8	PV010012000	VALVE				1
9	SM6040602TP	SCREW M4 L=6				2
10	WS0410002KN	SPRING WASHER				2
11	PV1505310A0	AIR OPERATE VALVE				1
12	PJ210004200	HALF UNION				2

SA-97N:SINGLE & DOUBLE CHANGE UNIT (2) (FOR LEFT) (OPTION)

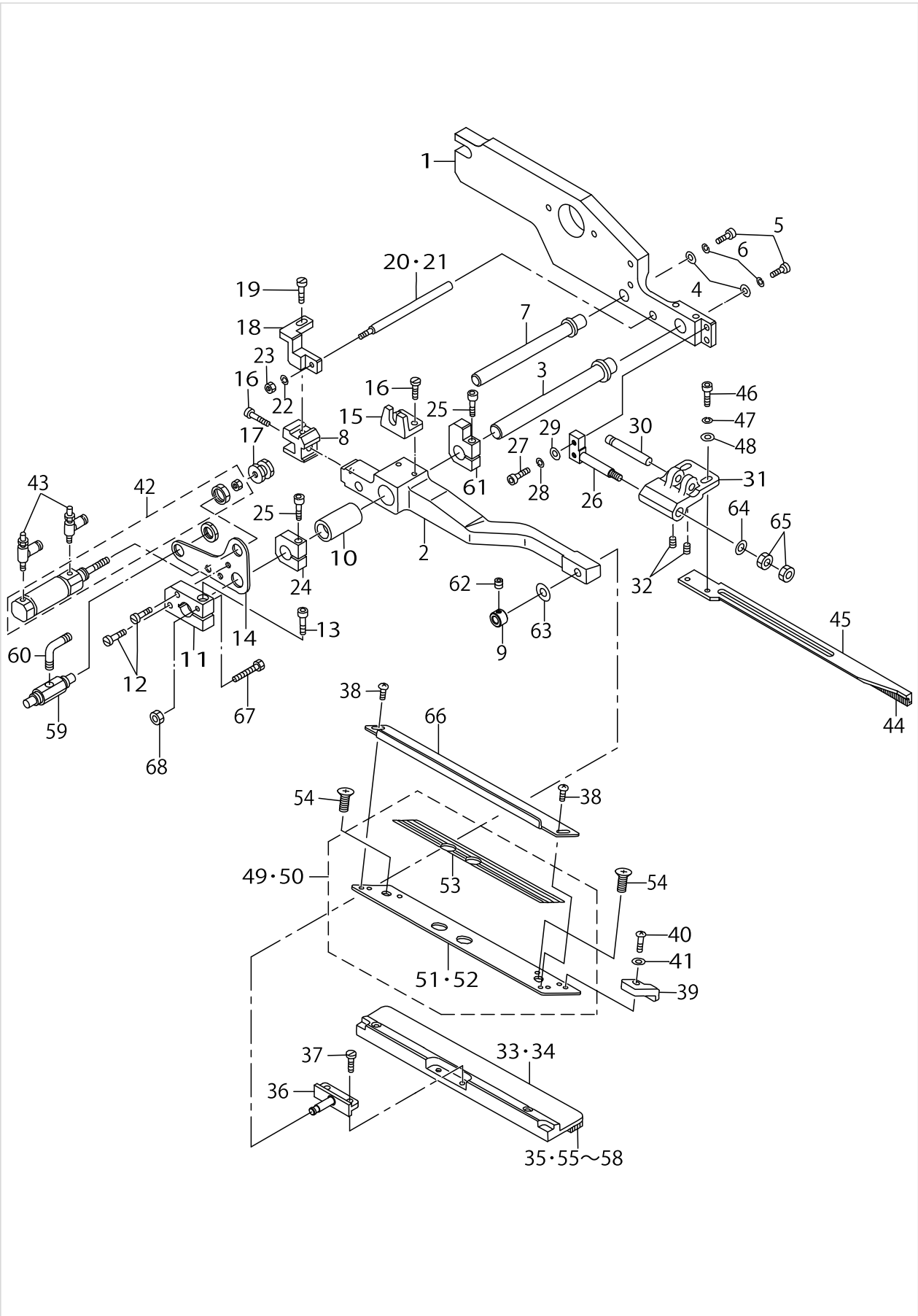

SA-97N:SINGLE & DOUBLE CHANGE UNIT (2) (FOR LEFT) (OPTION)

No.	Parts No.	Parts name	Remarks	Level	Cons	Qty
1	25336801	CLAMP FOOT ARM ,LEFT				1
2	18300707	SUPPORT ARM, LEFT				1
3	18300806	SLIDER SHAFT, A				1
4	G5108119000	WASHER				2
5	SM6051202TP	SCREW M5X0.8 L=12				2
6	WS0510002KN	SPRING WASHER				2
7	18300905	SLIDER SHAFT, B				1
8	18301002	GUIDE BLOCK				1
9	25377300	SET COLLAR				1
10	18301101	BUSH				1
11	18582809	BLOCK				1
12	SS6111610SP	SCREW 11/64-40 L=16				2
13	SM6051802TP	SCREW M5 L=18				1
14	18566604	PLATE				1
15	18301408	CYLINDER BRACKET				1
16	SS7111120SP	SCREW 11/64-40 L=10.5				3
17	18301507	CYLINDER NUT				1
18	18564302	STOPPER INSTALLING BASE				1
19	SS9111010SP	SCREW 11/64-40 L=9.5				1
20	18301705	STOPPER SHAFT G=8-14	FOR 8,10,12,14MM			1
21	18301804	STOPPER SHAFT G=16-20	FOR 16,18,20MM			1
22	WS0410002KN	SPRING WASHER				1
23	NM6040001SC	NUT M4				1
24	18301903	STOPPER				2
25	SM6052502TP	SCREW M5X0.8 L=25				2
26	G5151116C00	FLAP PRESSER FULCRUM SHAFT				1
27	SM6041202TP	SCREW M4X0.7 L=12				2
28	WS0410002KN	SPRING WASHER				2
29	WP0430800SC	WASHER M4				2
30	G5148116000	FLAP PRESSER PIVOT PIN				1
31	G5150116C00	FLAP PRESSER ARM, LEFT				1
32	SM8030502TP	SCREW M3 L=5				2
33	16809204	GARMENT CLAMP, LEFT G=8-14	FOR 8,10,12,14MM			1
34	16809402	GARMENT CLAMP, LEFT G=16-20	FOR 16,18,20MM			1
35	16778409	GARMENT CLAMP RUBBER, LEFT				1
36	16807117	GARMENT CLAMP FULCULUM PIN				1
37	SS7110840SP	SCREW 11/64-40 L=7.8				2
38	SM5040655SN	SCREW				2
39	G5123117000	FLAP STOPPER A				1
40	SM4030401SC	SCREW M3X0.5 L=4				1
41	WP0320500SC	WASHER M3				1
42	PA250600100	AIR CYLINDER				1
43	PC015107000	SPEED CONTROLLER				2
44	G5143116A00	FLAP PRESSER RUBBER SOLE				1
45	G5154116C00	SPRING ANCHOR PLATE				1
46	SM6041002TP	SCREW M4 L=10				2
47	WS0410002KN	SPRING WASHER				2

SA-97N:SINGLE & DOUBLE CHANGE UNIT (2) (FOR LEFT) (OPTION)

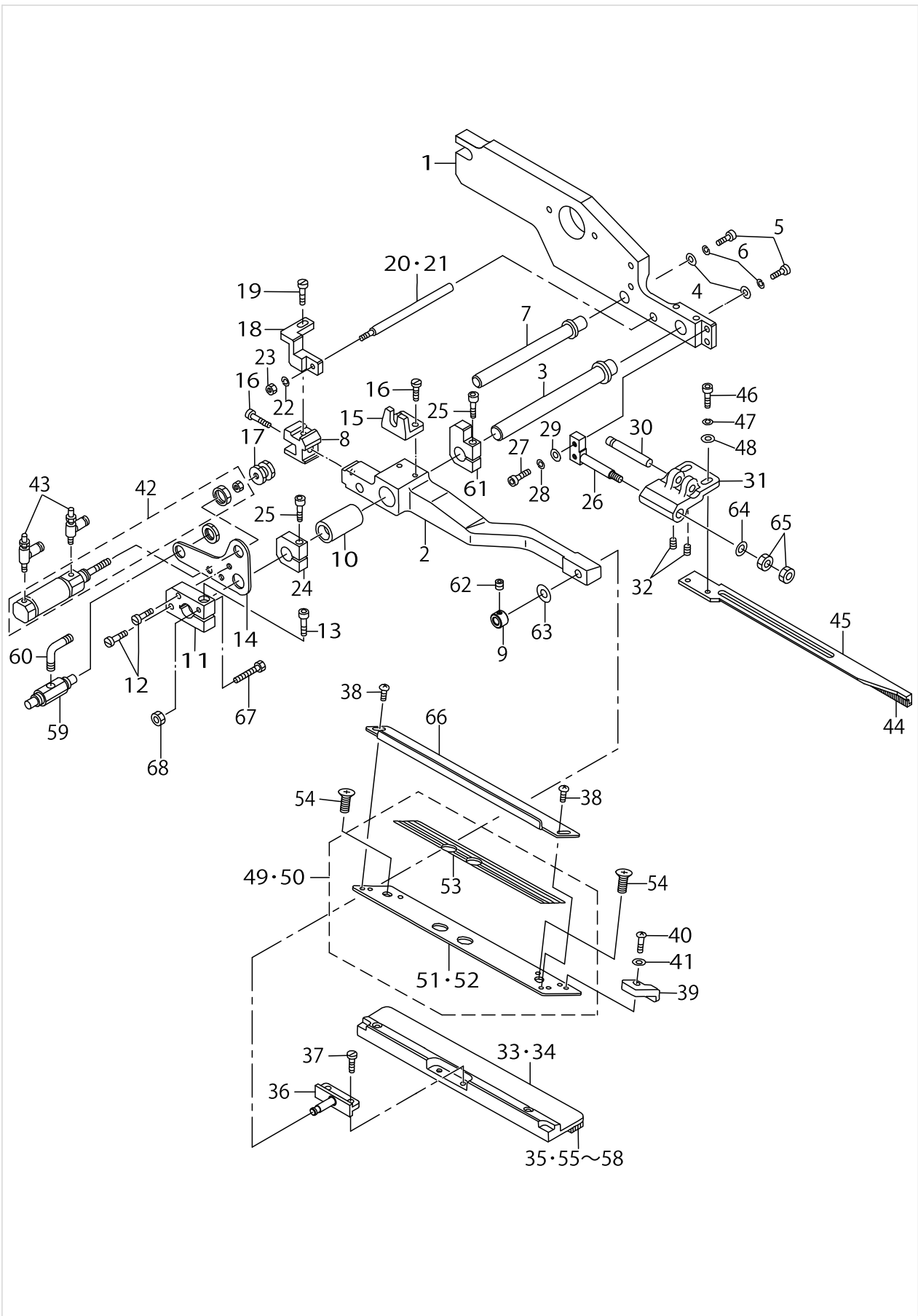

SA-97N:SINGLE & DOUBLE CHANGE UNIT (2) (FOR LEFT) (OPTION)

No.	Parts No.	Parts name	Remarks	Level	Cons	Qty
48	WP0430800SC	WASHER M4				2
49	25298753	FLAP BASE ASM., LEFT	FOR 8,10,12,14MM			1
50	25332156	FLAP BASE ASM., LEFT	FOR 16,18,20MM			1
51	25298704	FLAP BASE PLATE,LEFT	FOR 8,10,12,14MM	*		1
52	25332107	FLAP BASE PLATE,LEFT	FOR 16,18,20MM	*		1
53	25299108	SCALE SEAL		*		1
54	SM1040601SC	SCREW M4X0.7 L=6				2
55	16704801	RUBBER CLAMP	FOR STANDARD			1
56	16704900	RUBBER CLAMP	FOR HEAVY-WEIGHT MATERIALS			1
57	G5152119H00	RUBBER SOLE, RIGHT H	FOR HEAVY-WEIGHT MATERIALS			1
58	G5152119F00	RUBBER SOLE, RIGHT F	FOR STANDARD			1
59	PV010508000	MECHANICAL VALVE				1
60	PJ304040504	ELBOW UNION				2
61	18583005	STOPPER				1
62	SM8040402TP	SCREW M4X0.7 L=4				1
63	WP0450801SD	WASHER 4.5X10X0.8				1
64	WP0430800SC	WASHER M4				1
65	NM6040001SC	NUT M4				2
66	G5140116000	FLAP SCALE				1
67	18582205	STOPPER BOLT		*		2
68	NM6040001SC	NUT M4				1

SA-97N:SINGLE & DOUBLE CHANGE UNIT (3) (FOR LEFT) (OPTION)

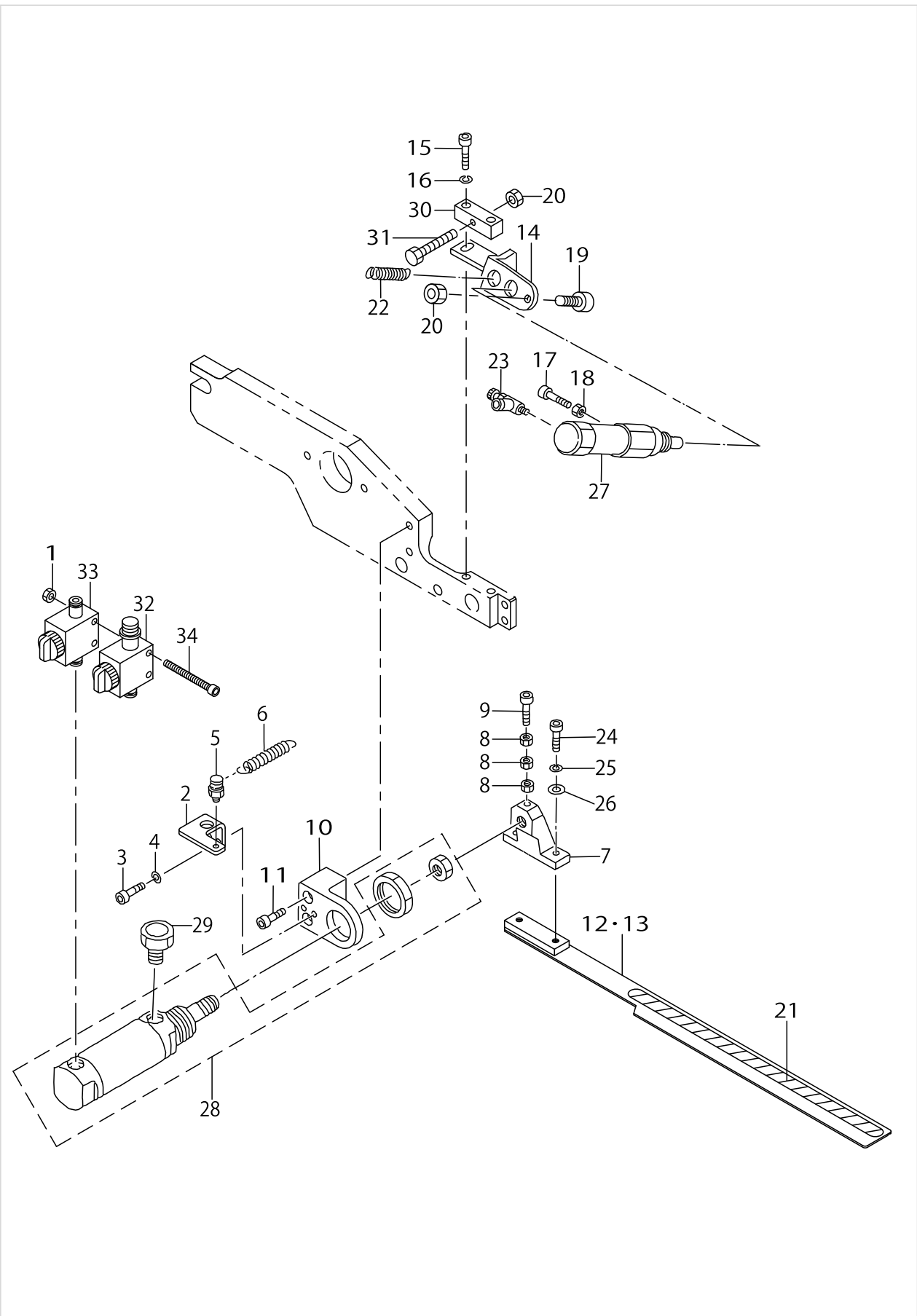



SA-97N:SINGLE & DOUBLE CHANGE UNIT (3) (FOR LEFT) (OPTION)

No.	Parts No.	Parts name	Remarks	Level	Cons	Qty
1	NM6040001SC	NUT M4				2
2	18302000	BRACKET				1
3	SM6041002TP	SCREW M4 L=10				2
4	WS0410002KN	SPRING WASHER				2
5	18302109	PIN				1
6	18302208	SPRING				1
7	G5132116B00	FOLDING BRACKET				1
8	NM6030001SC	NUT M3				3
9	SM6032002TP	SCREW M3X0.5 L=20				1
10	18302307	BRACKET, LEFT				1
11	SM6052502TP	SCREW M5X0.8 L=25				2
12	25298316	FOLDING PLATE,LEFT	FOR 8,10,12,14MM			1
13	25298514	FOLDING PLATE,LEFT	FOR 16,18,20MM			1
14	18302406	BRACKET, LEFT				1
15	SM6051202TP	SCREW M5X0.8 L=12				2
16	WS0510002KN	SPRING WASHER				2
17	SM6031002TP	HEXAGONAL BOLT M3 X 10				1
18	NM6030001SC	NUT M3				1
19	SM6042502TP	SCREW M4X0.7 L=25				1
20	NM6040001SC	NUT M4				1
21	18559005	SHEET				1
22	16701005	SPRING				1
23	PC010507000	SPEED CONTROLLER				1
24	SM6041002TP	SCREW M4 L=10				2
25	WS0410002KN	SPRING WASHER				2
26	WP0430800SC	WASHER M4				2
27	G5410116AA0	CYLINDER				1
28	G5402116AA0	WELT PATCH FOLDING CYL. ASM.				1
29	PX055101000	ELEMENT				1
30	18582908	ADJUSTING BLOCK				1
31	18582205	STOPPER BOLT				2
32	PV015118000	VALVE				1
33	PV010011000	VALVE				1
34	SM6044002TP	SCREW				2

SA-97N:SINGLE & DOUBLE CHANGE UNIT (4) (FOR LEFT) (OPTION)

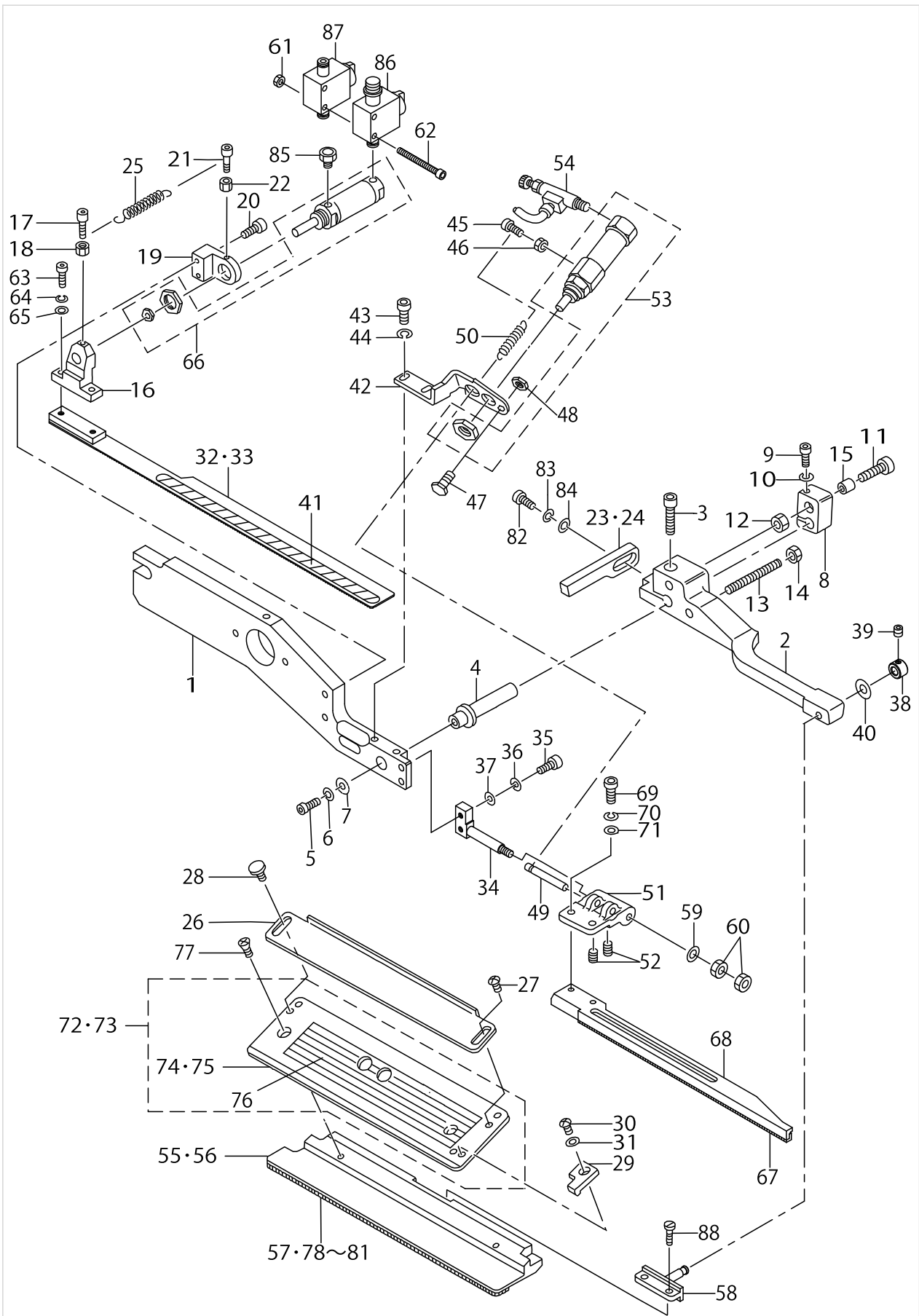

SA-97N:SINGLE & DOUBLE CHANGE UNIT (4) (FOR LEFT) (OPTION)

No.	Parts No.	Parts name	Remarks	Level	Cons	Qty
1	25298209	PRESSER ARM,RIGHT				1
2	G5110117000	SUPPORT ARM, RIGHT				1
3	SM6062002TP	SCREW M6 L=20				1
4	G5146119C00	SLIDE SHAFT				1
5	SM6051202TP	SCREW M5X0.8 L=12				1
6	WS0510002KN	SPRING WASHER				1
7	G5108119000	WASHER				1
8	G5125117A00	SLIDING METAL				1
9	SM6053002TP	SCREW M5X0.8 L=30				1
10	WS0510002KN	SPRING WASHER				1
11	SM6065002TP	SCREW M6 L=50				1
12	NM6060001SC	NUT M6				1
13	G5122117000	SUPPORT ARM STOPPER				1
14	NM6050001SC	NUT M5				1
15	G5126117000	SPACER				1
16	G5132116B00	FOLDING BRACKET				1
17	SM6031202TP	SCREW M3X0.5 L=12				1
18	NM6030001SC	NUT M3				1
19	G5130116D00	FOLDING PLATE STOPPER, RIGHT A				1
20	SM6051552TP	SCREW M5 L=15				2
21	SM6031202TP	SCREW M3X0.5 L=12				1
22	NM6030001SC	NUT M3				1
23	G5130116C00	FOLDING PLATE STOPPER,RIGHT	FOR 8,10,12,14MM			1
24	G5130116D00	FOLDING PLATE STOPPER, RIGHT A	FOR 16,18,20MM			1
25	G5129116C00	SPRING				1
26	G5140116000	FLAP SCALE				1
27	SM5040451SC	SCREW M4X0.7 L=4				1
28	G5847116000	KNOB SCREW				1
29	G5124117000	FLAP STOPPER B				1
30	SM4030401SC	SCREW M3X0.5 L=4				1
31	WP0320500SC	WASHER M3				1
32	25298415	FOLDING PLATE ,RIGHT	FOR 8,10,12,14MM			1
33	25298613	FOLDING PLATE ,RIGHT	FOR 16,18,20MM			1
34	G5151116C00	FLAP PRESSER FULCRUM SHAFT				1
35	SM6041202TP	SCREW M4X0.7 L=12				2
36	WS0410002KN	SPRING WASHER				2
37	WP0430800SC	WASHER M4				2
38	25377300	SET COLLAR				1
39	SM8040402TP	SCREW M4X0.7 L=4				1
40	WP0450801SD	WASHER 4.5X10X0.8				1
41	18559005	SHEET				1
42	18302505	BRACKET, RIGHT				1
43	SM6051202TP	SCREW M5X0.8 L=12				2
44	WS0510002KN	SPRING WASHER				2
45	SM6031002TP	HEXAGONAL BOLT M3 X 10				1
46	NM6030001SC	NUT M3				1
47	SM6042502TP	SCREW M4X0.7 L=25				1

SA-97N:SINGLE & DOUBLE CHANGE UNIT (4) (FOR LEFT) (OPTION)

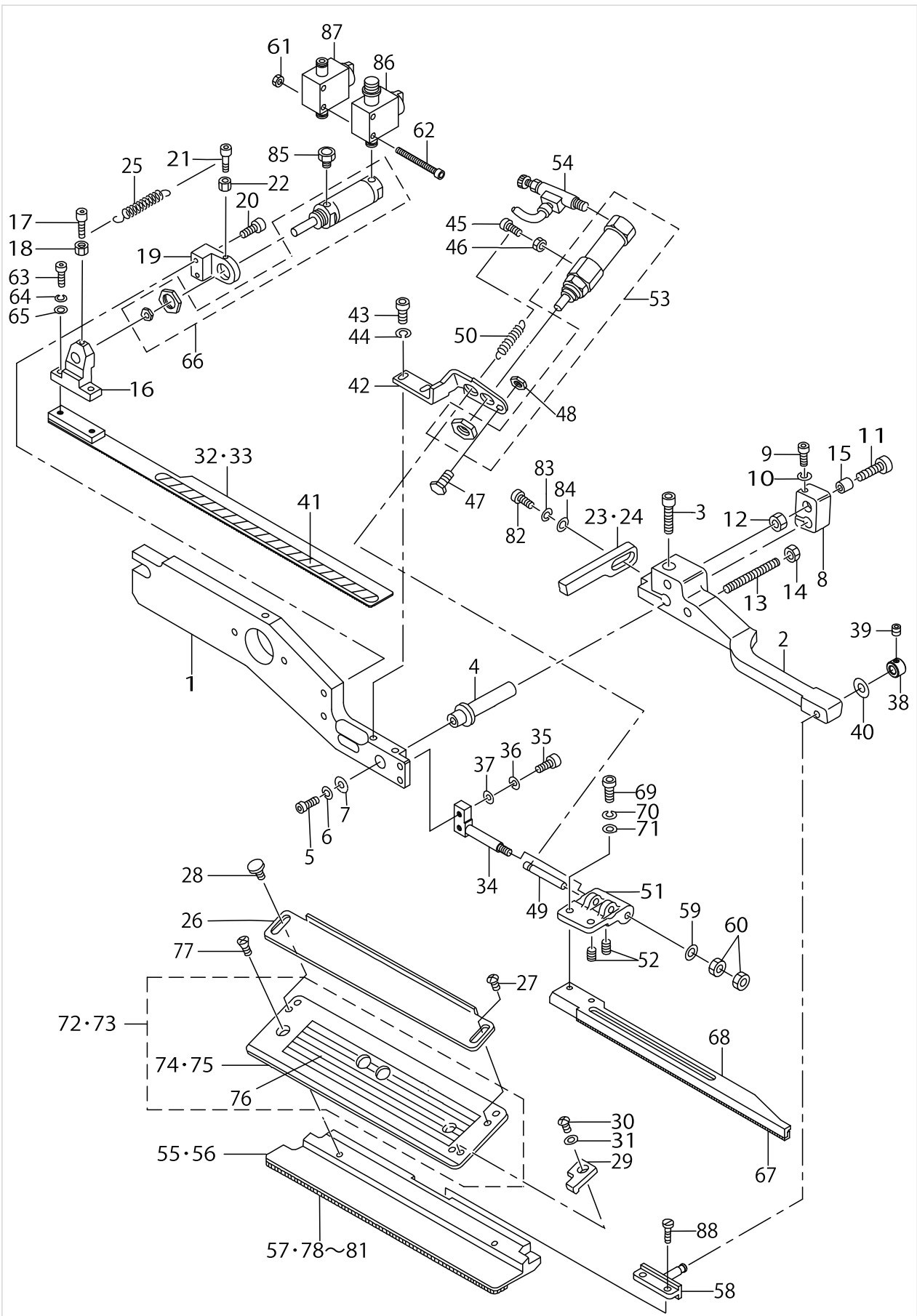

SA-97N:SINGLE & DOUBLE CHANGE UNIT (4) (FOR LEFT) (OPTION)

No.	Parts No.	Parts name	Remarks	Level	Cons	Qty
48	NM6040001SC	NUT M4				1
49	G5148116C00	PIN				1
50	16701005	SPRING				1
51	G5149116C00	FLAP PRESSER ARM, RIGHT				1
52	SM8030502TP	SCREW M3 L=5				2
53	G5410116AA0	CYLINDER				1
54	PC010507000	SPEED CONTROLLER				1
55	16809303	GARMENT CLAMP, G=8-14	FOR 8,10,12,14MM			1
56	16809501	GARMENT CLAMP, RIGHT G=16-20	FOR 16,18,20MM			1
57	16778508	GARMENT CLAMP RUBBER, RIGHT				1
58	16807117	GARMENT CLAMP FULCULUM PIN				1
59	WP0430800SC	WASHER M4				1
60	NM6040001SC	NUT M4				2
61	NM6040001SC	NUT M4				2
62	SM6044002TP	SCREW				2
63	SM6041002TP	SCREW M4 L=10				2
64	WS0410002KN	SPRING WASHER				2
65	WP0430800SC	WASHER M4				2
66	G5402116AA0	WELT PATCH FOLDING CYL. ASM.				1
67	G5143116A00	FLAP PRESSER RUBBER SOLE				1
68	G5149116000	FLAP PRESSER ARM				1
69	SM6041002TP	SCREW M4 L=10				2
70	WS0410002KH	SPRING WASHER				2
71	WP0430800SC	WASHER M4				2
72	25298852	FLAP BASE ASM., RIGHT	SELECTIVE PARTS			1
73	25332255	FLAP BASE ASM., RIGHT	SELECTIVE PARTS			1
74	25298803	FLAP BASE PLATE,RIGHT	FOR 8,10,12,14MM	*		1
75	25332206	FLAP BASE PLATE,RIGHT	FOR 16,18,20MM	*		1
76	25299108	SCALE SEAL		*		1
77	SM1040601SC	SCREW M4X0.7 L=6	FOR STANDARD			2
78	16704801	RUBBER CLAMP	FOR STANDARD			1
79	16704900	RUBBER CLAMP	FOR HEAVY-WEIGHT MATERIALS			1
80	G5152119E00	RUBBER SOLE, LEFT E	FOR STANDARD			1
81	G5152119G00	RUBBER SOLE, LEFT G	FOR HEAVY-WEIGHT MATERIALS			1
82	SM6041202TP	SCREW M4X0.7 L=12				1
83	WS0410002KN	SPRING WASHER				1
84	WP0430800SC	WASHER M4				1
85	PX055101000	ELEMENT				1
86	PV015118000	VALVE				1
87	PV010011000	VALVE				1
88	SS7110840SP	SCREW 11/64-40 L=7.8				2

SA-97N:SINGLE & DOUBLE CHANGE UNIT (1) (FOR LEFT) (OPTION)

GSA97000IA0A(G=8~14)  
GSA97000JA0A(G=16~20)

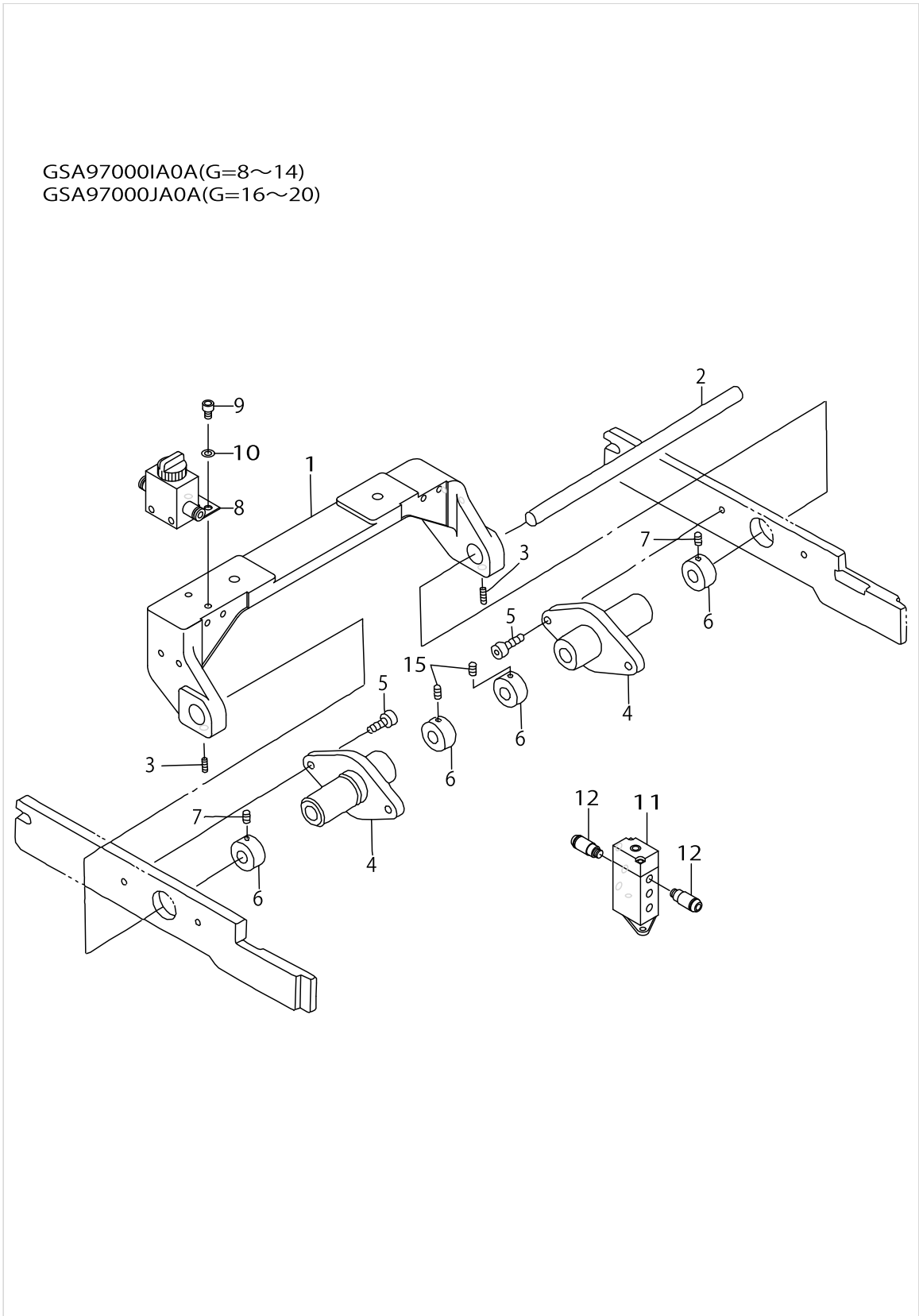

## SA-97N:SINGLE &amp; DOUBLE CHANGE UNIT (1) (FOR LEFT) (OPTION)

No.	Parts No.	Parts name	Remarks	Level	Cons	Qty
1	25299405	FULCRUM BASE				1
2	16907701	SHAFT				1
3	SM8050602TP	SCREW M5 L=6				2
4	18550806	FULCRUM BOSS				2
5	SM6051802TP	SCREW M5 L=18				4
6	16908105	COLLAR				4
7	SM8050602TP	SCREW M5 L=6				4
8	PV010012000	VALVE				1
9	SM6040602TP	SCREW M4 L=6				2
10	WS0410002KN	SPRING WASHER				2
11	PV1505310A0	AIR OPERATE VALVE				1
12	PJ210004200	HALF UNION				2





SA-97N:SINGLE & DOUBLE CHANGE UNIT (2) (FOR LEFT) (OPTION)

No.	Parts No.	Parts name	Remarks	Level	Cons	Qty
1	25336900	CLAMP FOOT ARM (RIGHT)				1
2	G5109117000	SUPPORT ARM, LEFT				1
3	18300806	SLIDER SHAFT, A				1
4	G5108119000	WASHER				2
5	SM6051202TP	SCREW M5X0.8 L=12				2
6	WS0510002KN	SPRING WASHER				2
7	18300905	SLIDER SHAFT, B				1
8	18301002	GUIDE BLOCK				1
9	25377300	SET COLLAR				1
10	18301101	BUSH				1
11	18582809	BLOCK				1
12	SS6111610SP	SCREW 11/64-40 L=16				2
13	SM6051802TP	SCREW M5 L=18				1
14	18566604	PLATE				1
15	18301408	CYLINDER BRACKET				1
16	SS7111120SP	SCREW 11/64-40 L=10.5				3
17	18301507	CYLINDER NUT				1
18	18564302	STOPPER INSTALLING BASE				1
19	SS9111010SP	SCREW 11/64-40 L=9.5				1
20	18301705	STOPPER SHAFT G=8-14	FOR 8,10,12,14MM			1
21	18301804	STOPPER SHAFT G=16-20	FOR 16,18,20MM			1
22	WS0410002KN	SPRING WASHER				1
23	NM6040001SC	NUT M4				1
24	18301903	STOPPER				2
25	SM6052502TP	SCREW M5X0.8 L=25				2
26	G5140116000	FLAP SCALE				1
27	G5151116C00	FLAP PRESSER FULCRUM SHAFT				1
28	SM6041202TP	SCREW M4X0.7 L=12				2
29	WS0410002KN	SPRING WASHER				2
30	WP0430800SC	WASHER M4				2
31	NM6040001SC	NUT M4				1
32	G5148116000	FLAP PRESSER PIVOT PIN				1
33	G5149116C00	FLAP PRESSER ARM, RIGHT				1
34	SM8030502TP	SCREW M3 L=5				2
35	16809303	GARMENT CLAMP, G=8-14	FOR 8,10,12,14MM			1
36	16809501	GARMENT CLAMP, RIGHT G=16-20	FOR 16,18,20MM			1
37	16778508	GARMENT CLAMP RUBBER, RIGHT				1
38	16807117	GARMENT CLAMP FULCULUM PIN				1
39	SS7110840SP	SCREW 11/64-40 L=7.8				2
40	SM5040655SN	SCREW				2
41	G5124117000	FLAP STOPPER B				1
42	SM4030401SC	SCREW M3X0.5 L=4				1
43	WP0320500SC	WASHER M3				1
44	PA250600100	AIR CYLINDER				1
45	PC015107000	SPEED CONTROLLER				2
46	G5143116A00	FLAP PRESSER RUBBER SOLE				1
47	G5154116C00	SPRING ANCHOR PLATE				1

SA-97N:SINGLE & DOUBLE CHANGE UNIT (2) (FOR LEFT) (OPTION)

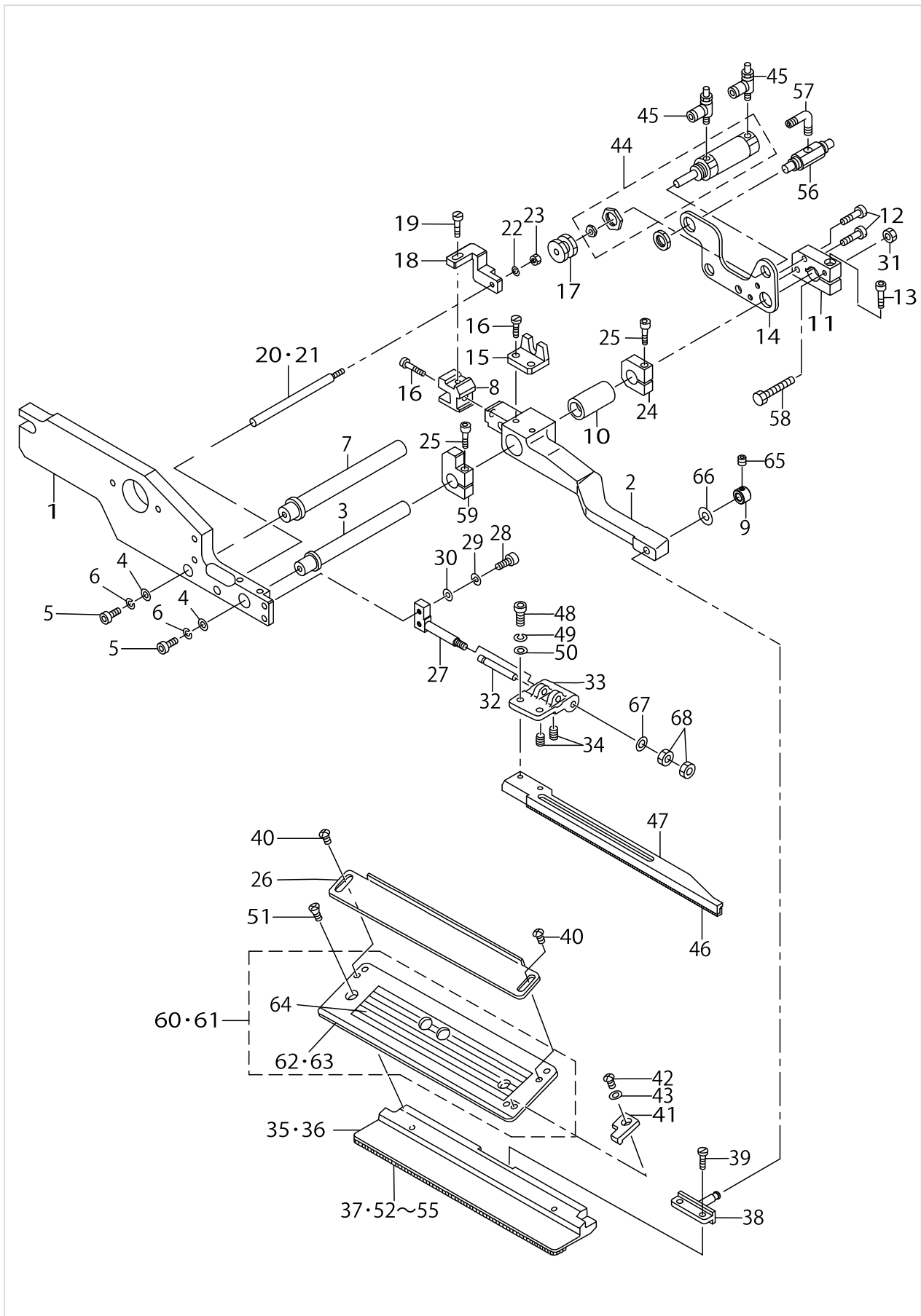

SA-97N:SINGLE & DOUBLE CHANGE UNIT (2) (FOR LEFT) (OPTION)

No.	Parts No.	Parts name	Remarks	Level	Cons	Qty
48	SM6041002TP	SCREW M4 L=10				2
49	WS0410002KN	SPRING WASHER				2
50	WP0430800SC	WASHER M4				1
51	SM1040601SC	SCREW M4X0.7 L=6				1
52	16704801	RUBBER CLAMP	FOR STANDARD			1
53	16704900	RUBBER CLAMP	FOR HEAVY-WEIGHT MATERIALS			1
54	G5152119H00	RUBBER SOLE, RIGHT H	FOR HEAVY-WEIGHT MATERIALS			1
55	G5152119F00	RUBBER SOLE, RIGHT F	FOR STANDARD			1
56	PV010508000	MECHANICAL VALVE				1
57	PJ304040504	ELBOW UNION				1
58	18582205	STOPPER BOLT				1
59	18583005	STOPPER				1
60	25298852	FLAP BASE ASM., RIGHT	SELECTIVE PARTS			1
61	25332255	FLAP BASE ASM., RIGHT	SELECTIVE PARTS			1
62	25298803	FLAP BASE PLATE,RIGHT	FOR 8,10,12,14MM	*		1
63	25332206	FLAP BASE PLATE,RIGHT	FOR 16,18,20MM	*		1
64	25299108	SCALE SEAL		*		1
65	SM8040402TP	SCREW M4X0.7 L=4				1
66	WP0450801SD	WASHER 4.5X10X0.8				1
67	WP0430800SC	WASHER M4				1
68	NM6040001SC	NUT M4				2

SA-97N:SINGLE & DOUBLE CHANGE UNIT (3) (FOR LEFT) (OPTION)

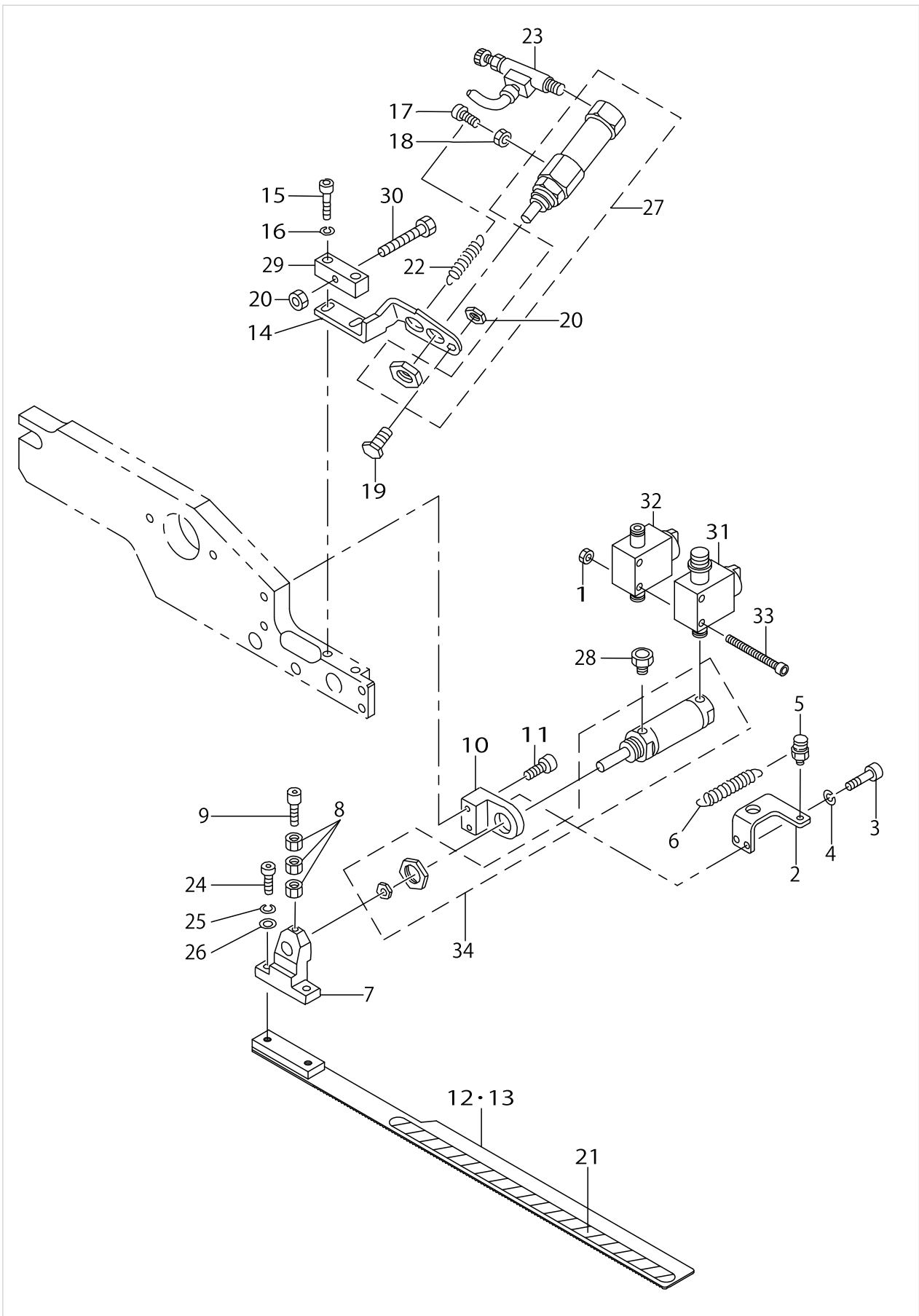

SA-97N:SINGLE & DOUBLE CHANGE UNIT (3) (FOR LEFT) (OPTION)

No.	Parts No.	Parts name	Remarks	Level	Cons	Qty
1	NM6040001SC	NUT M4				2
2	18564203	SPRING HOOK BRACKET				1
3	SM6041002TP	SCREW M4 L=10				2
4	WS0410002KN	SPRING WASHER				2
5	18302109	PIN				1
6	18302208	SPRING				1
7	G5132116B00	FOLDING BRACKET				1
8	NM6030001SC	NUT M3				3
9	SM6032002TP	SCREW M3X0.5 L=20				1
10	18564104	BRACKET, RIGHT				1
11	SM6052502TP	SCREW M5X0.8 L=25				2
12	25298407	FOLDING PLATE,RIGHT	FOR 10,12,14MM			1
13	25298605	FOLDING PLATE,RIGHT	FOR 16,18,20MM			1
14	18302505	BRACKET, RIGHT				1
15	SM6051202TP	SCREW M5X0.8 L=12				2
16	WS0510002KN	SPRING WASHER				2
17	SM6031002TP	HEXAGONAL BOLT M3 X 10				1
18	NM6030001SC	NUT M3				1
19	SM6042502TP	SCREW M4X0.7 L=25				1
20	NM6040001SC	NUT M4				1
21	18559005	SHEET				1
22	16701005	SPRING				1
23	PC010507000	SPEED CONTROLLER				1
24	SM6041002TP	SCREW M4 L=10				2
25	WS0410002KN	SPRING WASHER				2
26	WP0430800SC	WASHER M4				2
27	G5410116AA0	CYLINDER				1
28	PX055101000	ELEMENT				1
29	18582908	ADJUSTING BLOCK				1
30	18582205	STOPPER BOLT				1
31	PV015118000	VALVE				1
32	PV010011000	VALVE				1
33	SM6044002TP	SCREW				2
34	G5402116AA0	WELT PATCH FOLDING CYL. ASM.				1



## SA-97N:SINGLE &amp; DOUBLE CHANGE UNIT (4) (FOR LEFT) (OPTION)

No.	Parts No.	Parts name	Remarks	Level	Cons	Qty
1	25298100	PRESSER ARM,LEFT				1
2	G5110117000	SUPPORT ARM, RIGHT				1
3	SM6062002TP	SCREW M6 L=20				1
4	G5146119C00	SLIDE SHAFT				1
5	SM6051202TP	SCREW M5X0.8 L=12				1
6	WS0510002KN	SPRING WASHER				1
7	G5108119000	WASHER				1
8	G5124117A00	SLIDING METAL				1
9	SM6053002TP	SCREW M5X0.8 L=30				1
10	WS0510002KN	SPRING WASHER				1
11	SM6065002TP	SCREW M6 L=50				1
12	NM6060001SC	NUT M6				1
13	G5122117000	SUPPORT ARM STOPPER				1
14	NM6050001SC	NUT M5				1
15	G5126117000	SPACER				1
16	G5132116B00	FOLDING BRACKET				1
17	SM6031202TP	SCREW M3X0.5 L=12				1
18	NM6030001SC	NUT M3				1
19	G5119116C00	FOLDING CYLINDER BRACKET,LEFT				1
20	SM6051552TP	SCREW M5 L=15				2
21	SM6031202TP	SCREW M3X0.5 L=12				1
22	NM6030001SC	NUT M3				1
23	G5130116C00	FOLDING PLATE STOPPER,RIGHT	FOR 8,10,12,14MM			1
24	G5130116D00	FOLDING PLATE STOPPER, RIGHT A	FOR 16,18,20MM			1
25	G5129116C00	SPRING				1
26	G5140116000	FLAP SCALE				1
27	SM5040451SC	SCREW M4X0.7 L=4				1
28	G5847116000	KNOB SCREW				1
29	G5123117000	FLAP STOPPER A				1
30	SM4030401SC	SCREW M3X0.5 L=4				1
31	WP0320500SC	WASHER M3				1
32	25298316	FOLDING PLATE,LEFT	FOR 10,12,14MM			1
33	25298514	FOLDING PLATE,LEFT	FOR 16,18,20MM			1
34	G5151116C00	FLAP PRESSER FULCRUM SHAFT				1
35	SM6041202TP	SCREW M4X0.7 L=12				2
36	WS0410002KN	SPRING WASHER				2
37	WP0430800SC	WASHER M4				2
38	25377300	SET COLLAR				1
39	SM8040402TP	SCREW M4X0.7 L=4				1
40	WP0450801SD	WASHER 4.5X10X0.8				1
41	18559005	SHEET				1
42	18302406	BRACKET, LEFT				1
43	SM6051202TP	SCREW M5X0.8 L=12				2
44	WS0510002KN	SPRING WASHER				2
45	SM6031002TP	HEXAGONAL BOLT M3 X 10				1
46	NM6030001SC	NUT M3				1
47	SM6042502TP	SCREW M4X0.7 L=25				1





## SA-97N:SINGLE &amp; DOUBLE CHANGE UNIT (4) (FOR LEFT) (OPTION)

No.	Parts No.	Parts name	Remarks	Level	Cons	Qty
48	NM6040001SC	NUT M4				1
49	G5148116C00	PIN				1
50	16701005	SPRING				1
51	G5150116C00	FLAP PRESSER ARM, LEFT				1
52	SM8030502TP	SCREW M3 L=5				2
53	G5410116AA0	CYLINDER				1
54	PC010507000	SPEED CONTROLLER				1
55	16809204	GARMENT CLAMP, LEFT G=8-14	FOR 8,10,12,14MM			1
56	16809402	GARMENT CLAMP, LEFT G=16-20	FOR 16,18,20MM			1
57	16778409	GARMENT CLAMP RUBBER, LEFT				1
58	16807117	GARMENT CLAMP FULCULUM PIN				1
59	WP0430800SC	WASHER M4				1
60	NM6040001SC	NUT M4				2
61	SS7110840SP	SCREW 11/64-40 L=7.8				2
62	NM6040001SC	NUT M4				2
63	25298753	FLAP BASE ASM., LEFT	SELECTIVE PARTS			1
64	25332156	FLAP BASE ASM., LEFT	SELECTIVE PARTS			1
65	25298704	FLAP BASE PLATE,LEFT	FOR 8,10,12,14MM	*		1
66	25332107	FLAP BASE PLATE,LEFT	FOR 16,18,20MM	*		1
67	25299108	SCALE SEAL		*		1
68	SM6041002TP	SCREW M4 L=10				2
69	WS0410002KN	SPRING WASHER				2
70	WP0430800SC	WASHER M4				2
71	G5402116AA0	WELT PATCH FOLDING CYL. ASM.				1
72	G5143116A00	FLAP PRESSER RUBBER SOLE				1
73	G5154116C00	SPRING ANCHOR PLATE				1
74	SM6041002TP	SCREW M4 L=10				2
75	WS0410002KH	SPRING WASHER				2
76	WP0430800SC	WASHER M4				2
77	SM1040601SC	SCREW M4X0.7 L=6	FOR STANDARD			2
78	16704801	RUBBER CLAMP	FOR STANDARD			1
79	16704900	RUBBER CLAMP	FOR HEAVY-WEIGHT MATERIALS			1
80	G5152119E00	RUBBER SOLE, LEFT E	FOR STANDARD			1
81	G5152119G00	RUBBER SOLE, LEFT G	FOR HEAVY-WEIGHT MATERIALS			1
82	SM6041202TP	SCREW M4X0.7 L=12				1
83	WS0410002KN	SPRING WASHER				1
84	WP0430800SC	WASHER M4				1
85	PX055101000	ELEMENT				1
86	PV015118000	VALVE				1
87	PV010011000	VALVE				1
88	SM6044002TP	SCREW				2

SA-97N:SINGLE & DOUBLE CHANGE UNIT (1) (FOR BOTH) (OPTION)

GSA97000KA0A(G=8~14)  
GSA97000LA0A(G=16~20)

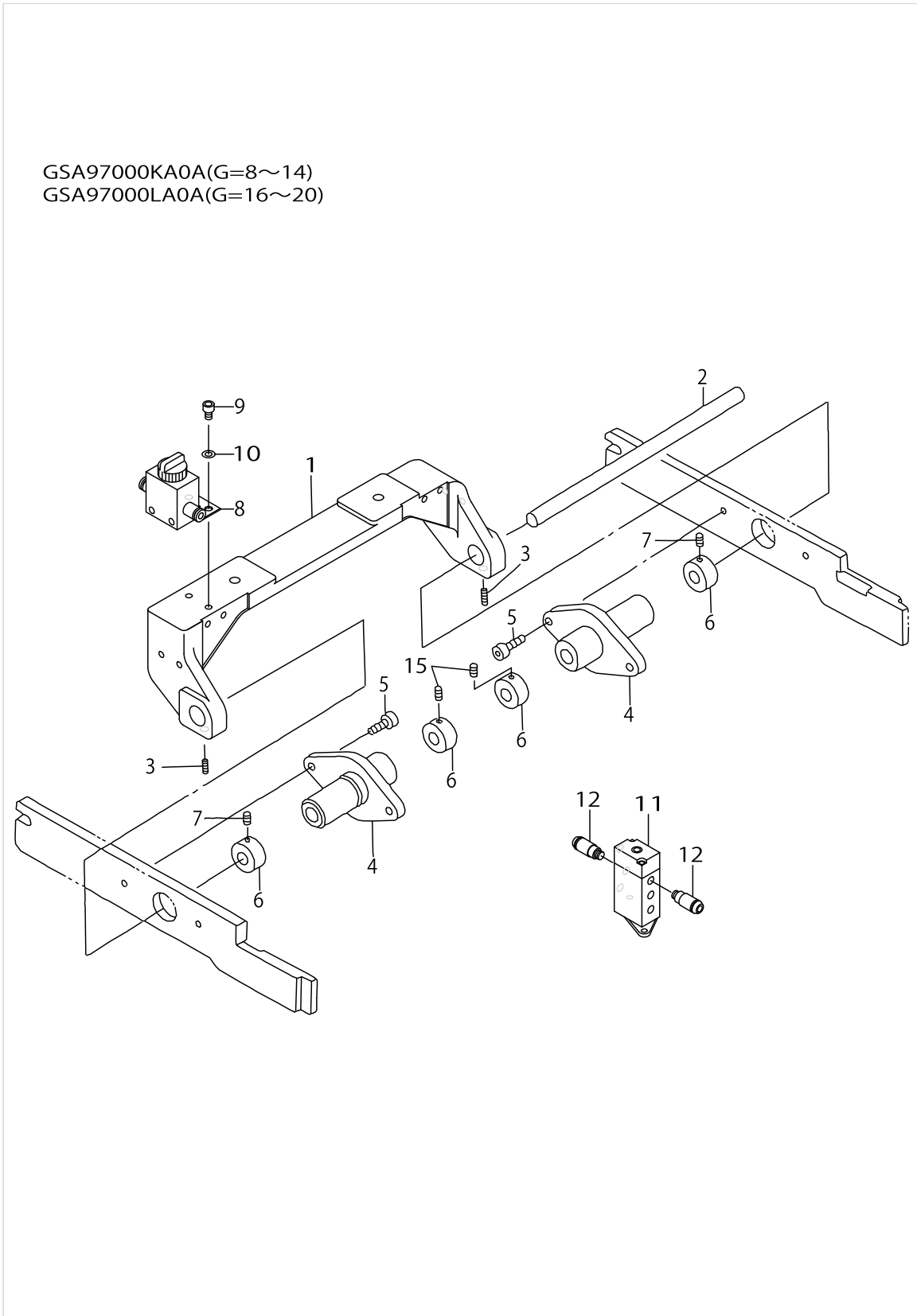

## SA-97N:SINGLE &amp; DOUBLE CHANGE UNIT (1) (FOR BOTH) (OPTION)

No.	Parts No.	Parts name	Remarks	Level	Cons	Qty
1	25299405	FULCRUM BASE				1
2	16907701	SHAFT				1
3	SM8050602TP	SCREW M5 L=6				2
4	18550806	FULCRUM BOSS				2
5	SM6051802TP	SCREW M5 L=18				4
6	16908105	COLLAR				4
7	SM8050602TP	SCREW M5 L=6				4
8	PV010012000	VALVE				1
9	SM6040602TP	SCREW M4 L=6				2
10	WS0410002KN	SPRING WASHER				2
11	PV1505310A0	AIR OPERATE VALVE				1
12	PJ210004200	HALF UNION				2

SA-97N:SINGLE & DOUBLE CHANGE UNIT (2) (FOR BOTH) (OPTION)

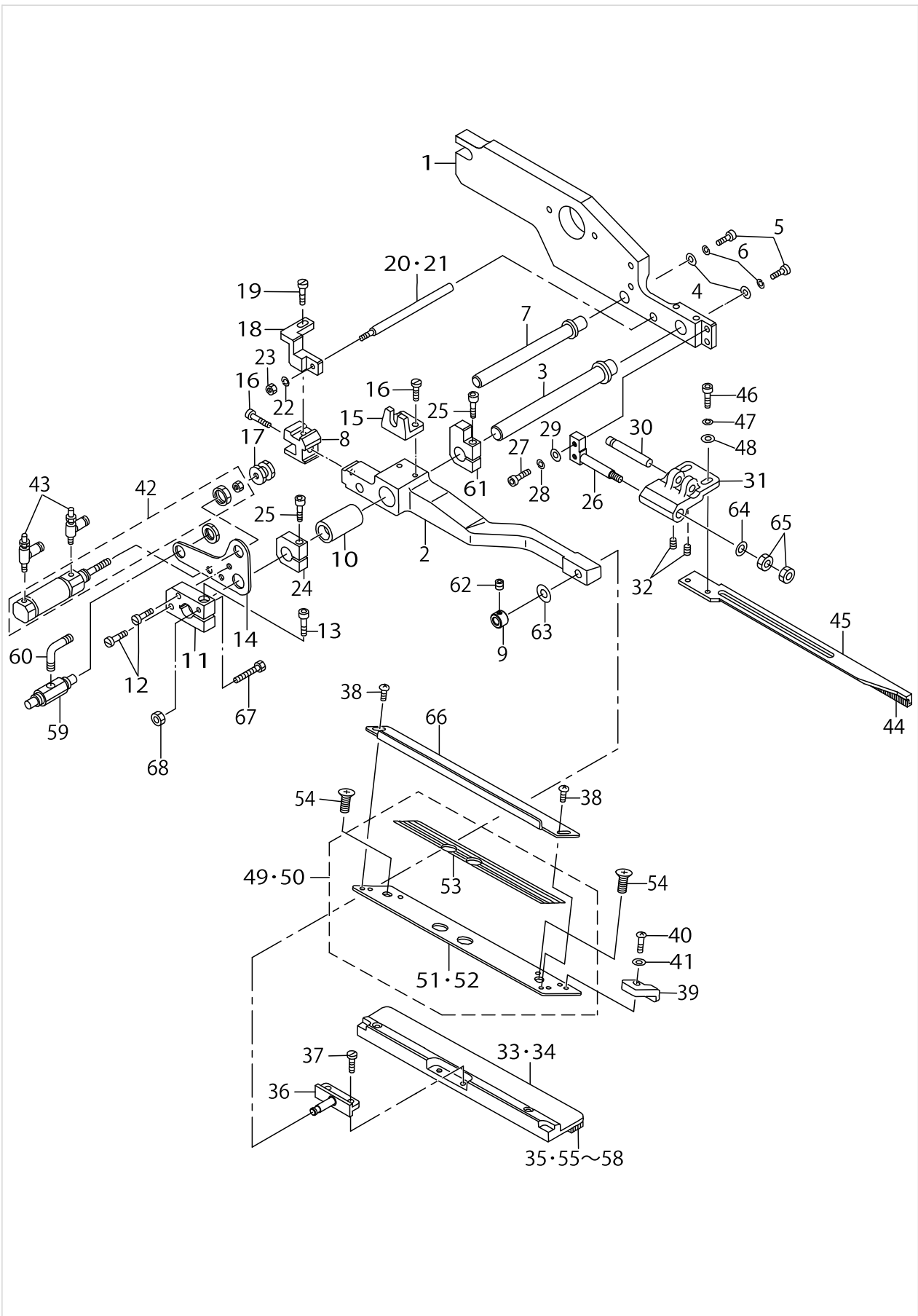

SA-97N:SINGLE & DOUBLE CHANGE UNIT (2) (FOR BOTH) (OPTION)

No.	Parts No.	Parts name	Remarks	Level	Cons	Qty
1	25336801	CLAMP FOOT ARM ,LEFT				1
2	18300707	SUPPORT ARM, LEFT				1
3	18300806	SLIDER SHAFT, A				1
4	G5108119000	WASHER				2
5	SM6051202TP	SCREW M5X0.8 L=12				2
6	WS0510002KN	SPRING WASHER				2
7	18300905	SLIDER SHAFT, B				1
8	18301002	GUIDE BLOCK				1
9	25377300	SET COLLAR				1
10	18301101	BUSH				1
11	18582809	BLOCK				1
12	SS6111610SP	SCREW 11/64-40 L=16				2
13	SM6051802TP	SCREW M5 L=18				1
14	18566604	PLATE				1
15	18301408	CYLINDER BRACKET				1
16	SS7111120SP	SCREW 11/64-40 L=10.5				3
17	18301507	CYLINDER NUT				1
18	18564302	STOPPER INSTALLING BASE				1
19	SS9111010SP	SCREW 11/64-40 L=9.5				1
20	18301705	STOPPER SHAFT G=8-14	FOR 8,10,12,14MM			1
21	18301804	STOPPER SHAFT G=16-20	FOR 16,18,20MM			1
22	WS0410002KN	SPRING WASHER				1
23	NM6040001SC	NUT M4				1
24	18301903	STOPPER				2
25	SM6052502TP	SCREW M5X0.8 L=25				2
26	G5151116C00	FLAP PRESSER FULCRUM SHAFT				1
27	SM6041202TP	SCREW M4X0.7 L=12				2
28	WS0410002KN	SPRING WASHER				2
29	WP0430800SC	WASHER M4				2
30	G5148116000	FLAP PRESSER PIVOT PIN				1
31	G5150116C00	FLAP PRESSER ARM, LEFT				1
32	SM8030502TP	SCREW M3 L=5				2
33	16809204	GARMENT CLAMP, LEFT G=8-14	FOR 8,10,12,14MM			1
34	16809402	GARMENT CLAMP, LEFT G=16-20	FOR 16,18,20MM			1
35	16778409	GARMENT CLAMP RUBBER, LEFT				1
36	16807117	GARMENT CLAMP FULCULUM PIN				1
37	SS7110840SP	SCREW 11/64-40 L=7.8				2
38	SM5040655SN	SCREW				2
39	G5123117000	FLAP STOPPER A				1
40	SM4030401SC	SCREW M3X0.5 L=4				1
41	WP0320500SC	WASHER M3				1
42	PA250600100	AIR CYLINDER				1
43	PC015107000	SPEED CONTROLLER				2
44	G5143116A00	FLAP PRESSER RUBBER SOLE				1
45	G5154116C00	SPRING ANCHOR PLATE				1
46	SM6041002TP	SCREW M4 L=10				2
47	WS0410002KN	SPRING WASHER				2

SA-97N:SINGLE & DOUBLE CHANGE UNIT (2) (FOR BOTH) (OPTION)

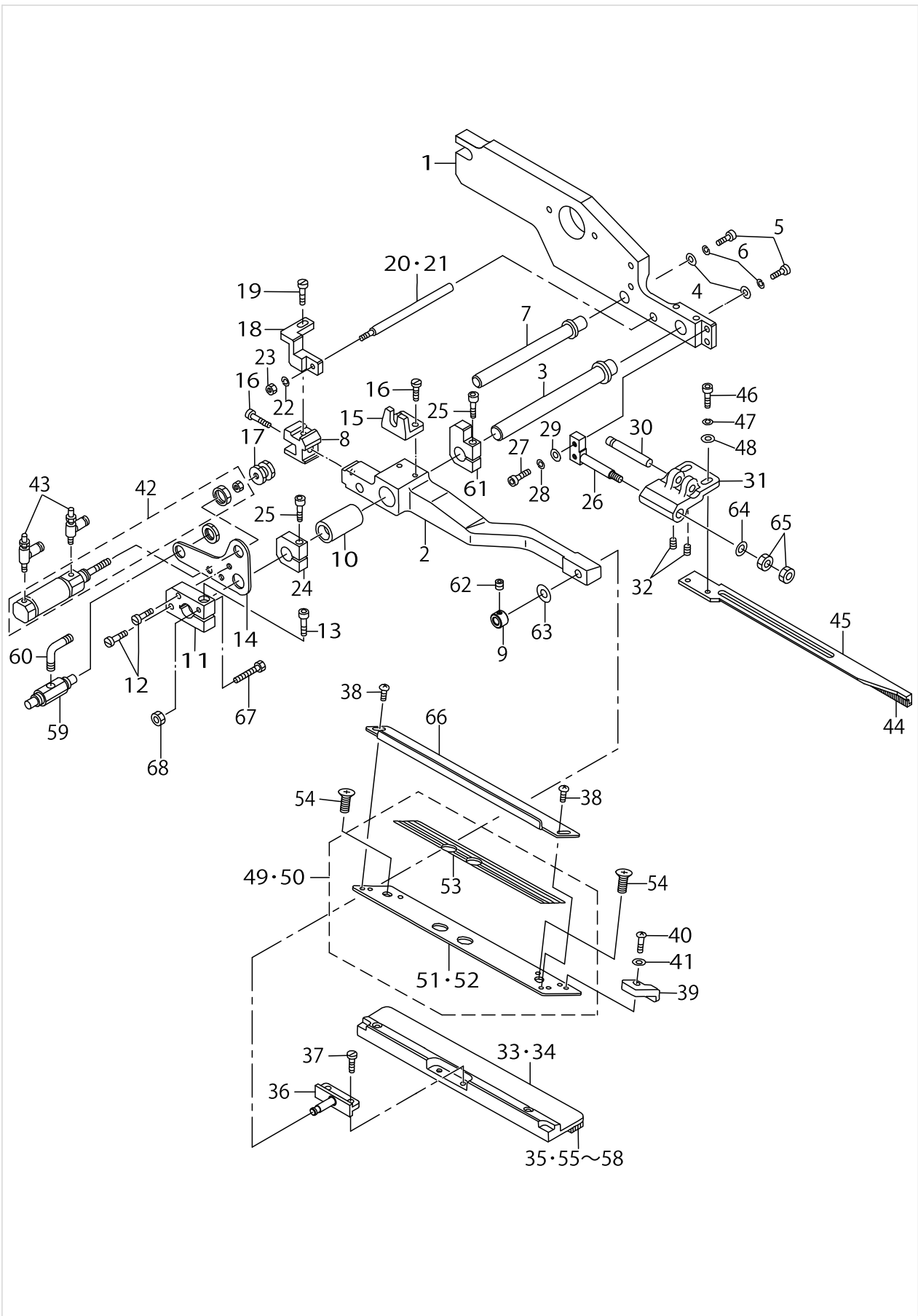

SA-97N:SINGLE & DOUBLE CHANGE UNIT (2) (FOR BOTH) (OPTION)

No.	Parts No.	Parts name	Remarks	Level	Cons	Qty
48	WP0430800SC	WASHER M4				2
49	25298753	FLAP BASE ASM., LEFT	FOR 8,10,12,14MM			1
50	25332156	FLAP BASE ASM., LEFT	FOR 16,18,20MM			1
51	25298704	FLAP BASE PLATE,LEFT	FOR 8,10,12,14MM	*		1
52	25332107	FLAP BASE PLATE,LEFT	FOR 16,18,20MM	*		1
53	25299108	SCALE SEAL		*		1
54	SM1040601SC	SCREW M4X0.7 L=6				2
55	16704801	RUBBER CLAMP	FOR STANDARD			1
56	16704900	RUBBER CLAMP	FOR HEAVY-WEIGHT MATERIALS			1
57	G5152119H00	RUBBER SOLE, RIGHT H	FOR HEAVY-WEIGHT MATERIALS			1
58	G5152119F00	RUBBER SOLE, RIGHT F	FOR STANDARD			1
59	PV010508000	MECHANICAL VALVE				1
60	PJ304040504	ELBOW UNION				2
61	18583005	STOPPER				1
62	SM8040402TP	SCREW M4X0.7 L=4				1
63	WP0450801SD	WASHER 4.5X10X0.8				1
64	WP0430800SC	WASHER M4				1
65	NM6040001SC	NUT M4				2
66	G5140116000	FLAP SCALE				1
67	18582205	STOPPER BOLT				2
68	NM6040001SC	NUT M4				1

SA-97N:SINGLE & DOUBLE CHANGE UNIT (3) (FOR BOTH) (OPTION)

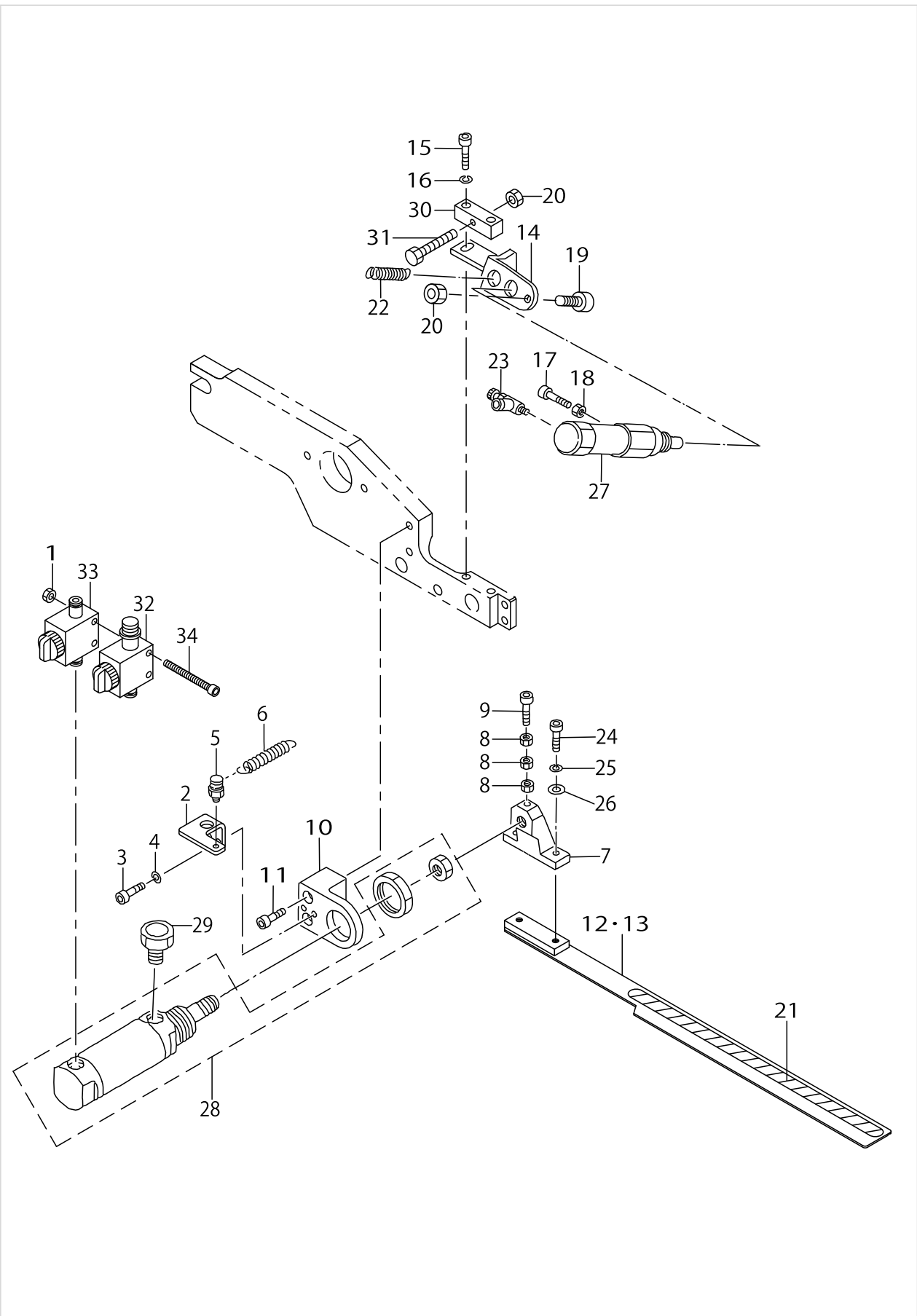



SA-97N:SINGLE & DOUBLE CHANGE UNIT (3) (FOR BOTH) (OPTION)

No.	Parts No.	Parts name	Remarks	Level	Cons	Qty
1	NM6040001SC	NUT M4				2
2	18302000	BRACKET				1
3	SM6041002TP	SCREW M4 L=10				2
4	WS0410002KN	SPRING WASHER				2
5	18302109	PIN				1
6	18302208	SPRING				1
7	G5132116B00	FOLDING BRACKET				1
8	NM6030001SC	NUT M3				3
9	SM6032002TP	SCREW M3X0.5 L=20				1
10	18302307	BRACKET, LEFT				1
11	SM6052502TP	SCREW M5X0.8 L=25				2
12	25298316	FOLDING PLATE,LEFT	FOR 8,10,12,14MM			1
13	25298514	FOLDING PLATE,LEFT	FOR 16,18,20MM			1
14	18302406	BRACKET, LEFT				1
15	SM6051202TP	SCREW M5X0.8 L=12				2
16	WS0510002KN	SPRING WASHER				2
17	SM6031002TP	HEXAGONAL BOLT M3 X 10				1
18	NM6030001SC	NUT M3				1
19	SM6042502TP	SCREW M4X0.7 L=25				1
20	NM6040001SC	NUT M4				1
21	18559005	SHEET				1
22	16701005	SPRING				1
23	PC010507000	SPEED CONTROLLER				1
24	SM6041002TP	SCREW M4 L=10				2
25	WS0410002KN	SPRING WASHER				2
26	WP0430800SC	WASHER M4				2
27	G5410116AA0	CYLINDER				1
28	G5402116AA0	WELT PATCH FOLDING CYL. ASM.				1
29	PX055101000	ELEMENT				1
30	18582908	ADJUSTING BLOCK				1
31	18582205	STOPPER BOLT				2
32	PV015118000	VALVE				1
33	PV010011000	VALVE				1
34	SM6044002TP	SCREW				2

SA-97N:SINGLE & DOUBLE CHANGE UNIT (4) (FOR BOTH) (OPTION)

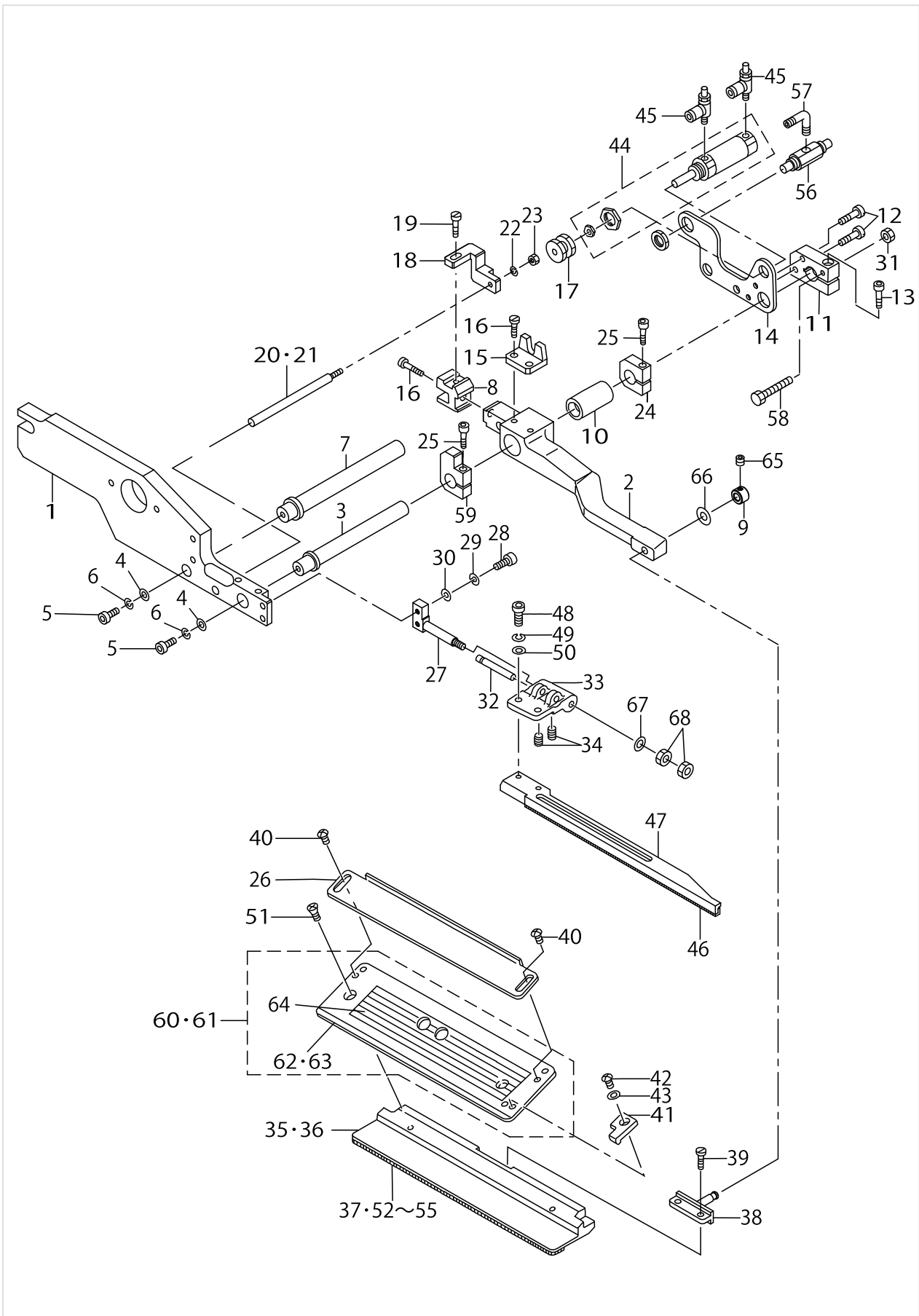

SA-97N:SINGLE & DOUBLE CHANGE UNIT (4) (FOR BOTH) (OPTION)

No.	Parts No.	Parts name	Remarks	Level	Cons	Qty
1	25336900	CLAMP FOOT ARM (RIGHT)				1
2	G5109117000	SUPPORT ARM, LEFT				1
3	18300806	SLIDER SHAFT, A				1
4	G5108119000	WASHER				2
5	SM6051202TP	SCREW M5X0.8 L=12				2
6	WS0510002KN	SPRING WASHER				2
7	18300905	SLIDER SHAFT, B				1
8	18301002	GUIDE BLOCK				1
9	25377300	SET COLLAR				1
10	18301101	BUSH				1
11	18582809	BLOCK				1
12	SS6111610SP	SCREW 11/64-40 L=16				2
13	SM6051802TP	SCREW M5 L=18				1
14	18566604	PLATE				1
15	18301408	CYLINDER BRACKET				1
16	SS7111120SP	SCREW 11/64-40 L=10.5				3
17	18301507	CYLINDER NUT				1
18	18564302	STOPPER INSTALLING BASE				1
19	SS9111010SP	SCREW 11/64-40 L=9.5				1
20	18301705	STOPPER SHAFT G=8-14	FOR 8,10,12,14MM			1
21	18301804	STOPPER SHAFT G=16-20	FOR 16,18,20MM			1
22	WS0410002KN	SPRING WASHER				1
23	NM6040001SC	NUT M4				1
24	18301903	STOPPER				2
25	SM6052502TP	SCREW M5X0.8 L=25				2
26	G5140116000	FLAP SCALE				1
27	G5151116C00	FLAP PRESSER FULCRUM SHAFT				1
28	SM6041202TP	SCREW M4X0.7 L=12				2
29	WS0410002KN	SPRING WASHER				2
30	WP0430800SC	WASHER M4				2
31	NM6040001SC	NUT M4				1
32	G5148116000	FLAP PRESSER PIVOT PIN				1
33	G5149116C00	FLAP PRESSER ARM, RIGHT				1
34	SM8030502TP	SCREW M3 L=5				2
35	16809303	GARMENT CLAMP, G=8-14	FOR 8,10,12,14MM			1
36	16809501	GARMENT CLAMP, RIGHT G=16-20	FOR 16,18,20MM			1
37	16778508	GARMENT CLAMP RUBBER, RIGHT				1
38	16807109	PIN				1
39	SS7110840SP	SCREW 11/64-40 L=7.8				2
40	SM5040655SN	SCREW				2
41	G5124117000	FLAP STOPPER B				1
42	SM4030401SC	SCREW M3X0.5 L=4				1
43	WP0320500SC	WASHER M3				1
44	PA250600100	AIR CYLINDER				1
45	PC015107000	SPEED CONTROLLER				2
46	G5143116A00	FLAP PRESSER RUBBER SOLE				1
47	G5154116C00	SPRING ANCHOR PLATE				1

SA-97N:SINGLE & DOUBLE CHANGE UNIT (4) (FOR BOTH) (OPTION)

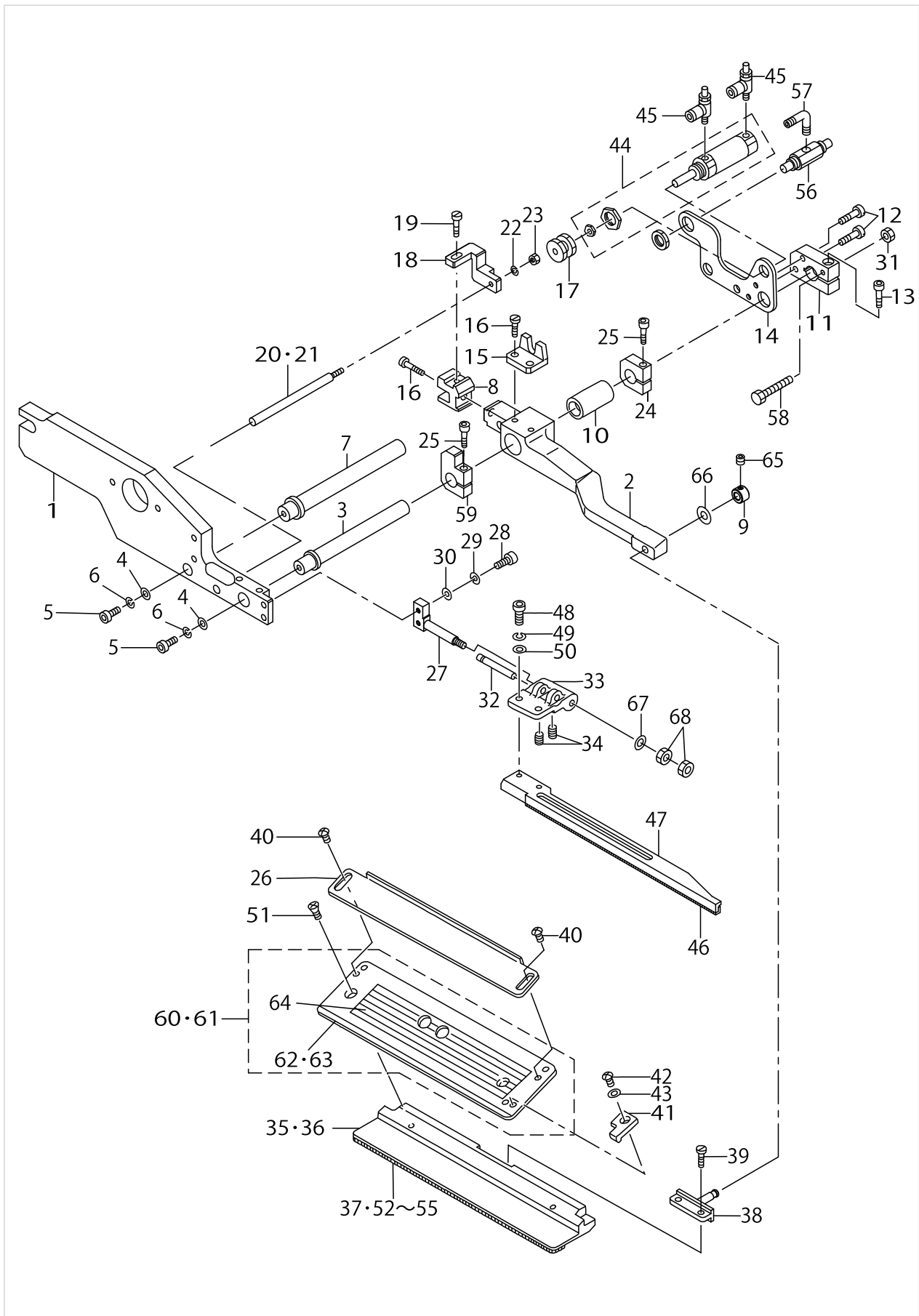

SA-97N:SINGLE & DOUBLE CHANGE UNIT (4) (FOR BOTH) (OPTION)

No.	Parts No.	Parts name	Remarks	Level	Cons	Qty
48	SM6041002TP	SCREW M4 L=10				2
49	WS0410002KN	SPRING WASHER				2
50	WP0430800SC	WASHER M4				1
51	SM1040601SC	SCREW M4X0.7 L=6				1
52	16704801	RUBBER CLAMP	FOR STANDARD			1
53	16704900	RUBBER CLAMP	FOR HEAVY-WEIGHT MATERIALS			1
54	G5152119H00	RUBBER SOLE, RIGHT H	FOR HEAVY-WEIGHT MATERIALS			1
55	G5152119F00	RUBBER SOLE, RIGHT F	FOR STANDARD			1
56	PV010508000	MECHANICAL VALVE				1
57	PJ304040504	ELBOW UNION				1
58	18582205	STOPPER BOLT				1
59	18583005	STOPPER				1
60	25298852	FLAP BASE ASM., RIGHT	SELECTIVE PARTS			1
61	25332255	FLAP BASE ASM., RIGHT	SELECTIVE PARTS			1
62	25298803	FLAP BASE PLATE,RIGHT	FOR 8,10,12,14MM	*		1
63	25332206	FLAP BASE PLATE,RIGHT	FOR 16,18,20MM	*		1
64	25299108	SCALE SEAL		*		1
65	SM8040402TP	SCREW M4X0.7 L=4				1
66	WP0450801SD	WASHER 4.5X10X0.8				1
67	WP0430800SC	WASHER M4				1
68	NM6040001SC	NUT M4				2

SA-97N:SINGLE & DOUBLE CHANGE UNIT (5) (FOR BOTH) (OPTION)

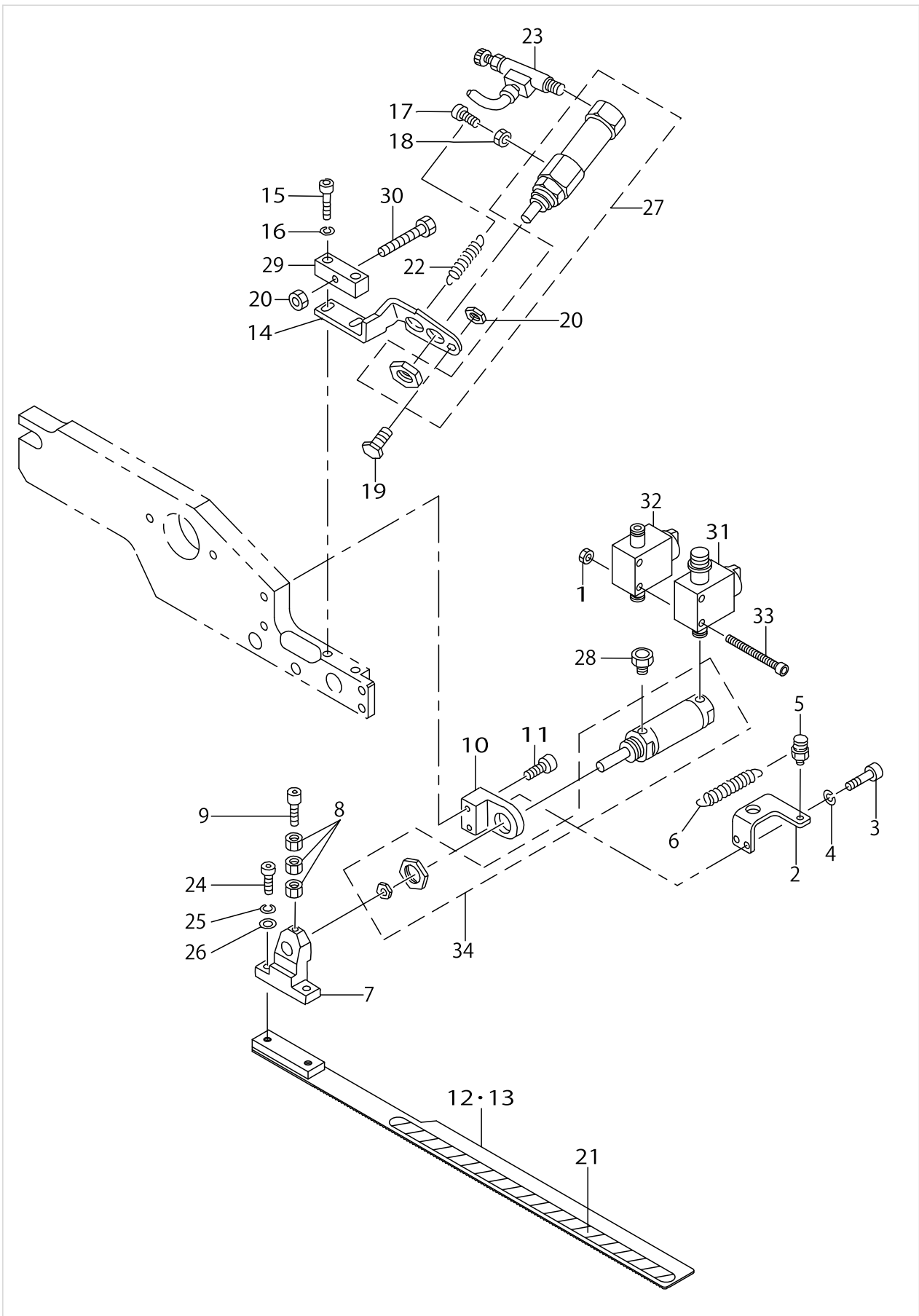

SA-97N:SINGLE & DOUBLE CHANGE UNIT (5) (FOR BOTH) (OPTION)

No.	Parts No.	Parts name	Remarks	Level	Cons	Qty
1	NM6040001SC	NUT M4				2
2	18564203	SPRING HOOK BRACKET				1
3	SM6041002TP	SCREW M4 L=10				2
4	WS0410002KN	SPRING WASHER				2
5	18302109	PIN				1
6	18302208	SPRING				1
7	G5132116B00	FOLDING BRACKET				1
8	NM6030001SC	NUT M3				3
9	SM6032002TP	SCREW M3X0.5 L=20				1
10	18564104	BRACKET, RIGHT				1
11	SM6052502TP	SCREW M5X0.8 L=25				2
12	25298407	FOLDING PLATE,RIGHT	FOR 10,12,14MM			1
13	25298605	FOLDING PLATE,RIGHT	FOR 16,18,20MM			1
14	18302505	BRACKET, RIGHT				1
15	SM6051202TP	SCREW M5X0.8 L=12				2
16	WS0510002KN	SPRING WASHER				2
17	SM6031002TP	HEXAGONAL BOLT M3 X 10				1
18	NM6030001SC	NUT M3				1
19	SM6042502TP	SCREW M4X0.7 L=25				1
20	NM6040001SC	NUT M4				1
21	18559005	SHEET				1
22	16701005	SPRING				1
23	PC010507000	SPEED CONTROLLER				1
24	SM6041002TP	SCREW M4 L=10				2
25	WS0410002KN	SPRING WASHER				2
26	WP0430800SC	WASHER M4				2
27	G5410116AA0	CYLINDER				1
28	PX055101000	ELEMENT				1
29	18582908	ADJUSTING BLOCK				1
30	18582205	STOPPER BOLT				1
31	PV015118000	VALVE				1
32	PV010011000	VALVE				1
33	SM6044002TP	SCREW				2
34	G5402116AA0	WELT PATCH FOLDING CYL. ASM.				1

SA-101:POCKET BAG CLAMP UNIT (OPTION)

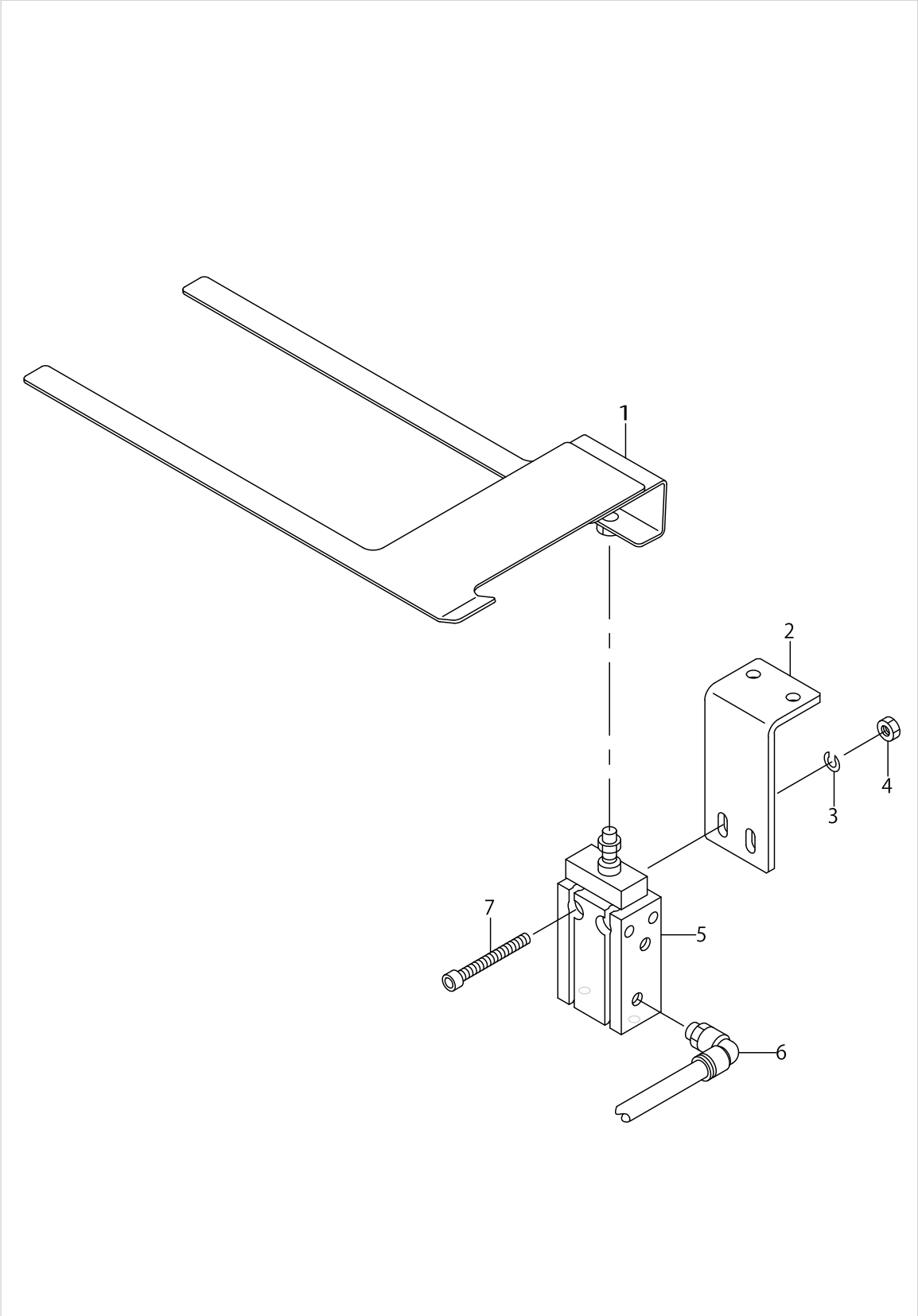



## SA-101:POCKET BAG CLAMP UNIT (OPTION)

No.	Parts No.	Parts name	Remarks	Level	Cons	Qty
1	25376807	POCKET BAG CLAMP				1
2	16914202	CYLNDER INSTALLING PLATE				1
3	WS0410002KN	SPRING WASHER				2
4	NM6040001SC	NUT M4				2
5	PA1601507A0	CYLINDER				1
6	PJ304040504	ELBOW UNION				1
7	SM6043552TN	SCREW M4 L=35				2

SP-41:GRASP STACKER UNIT (1) (OPTION)

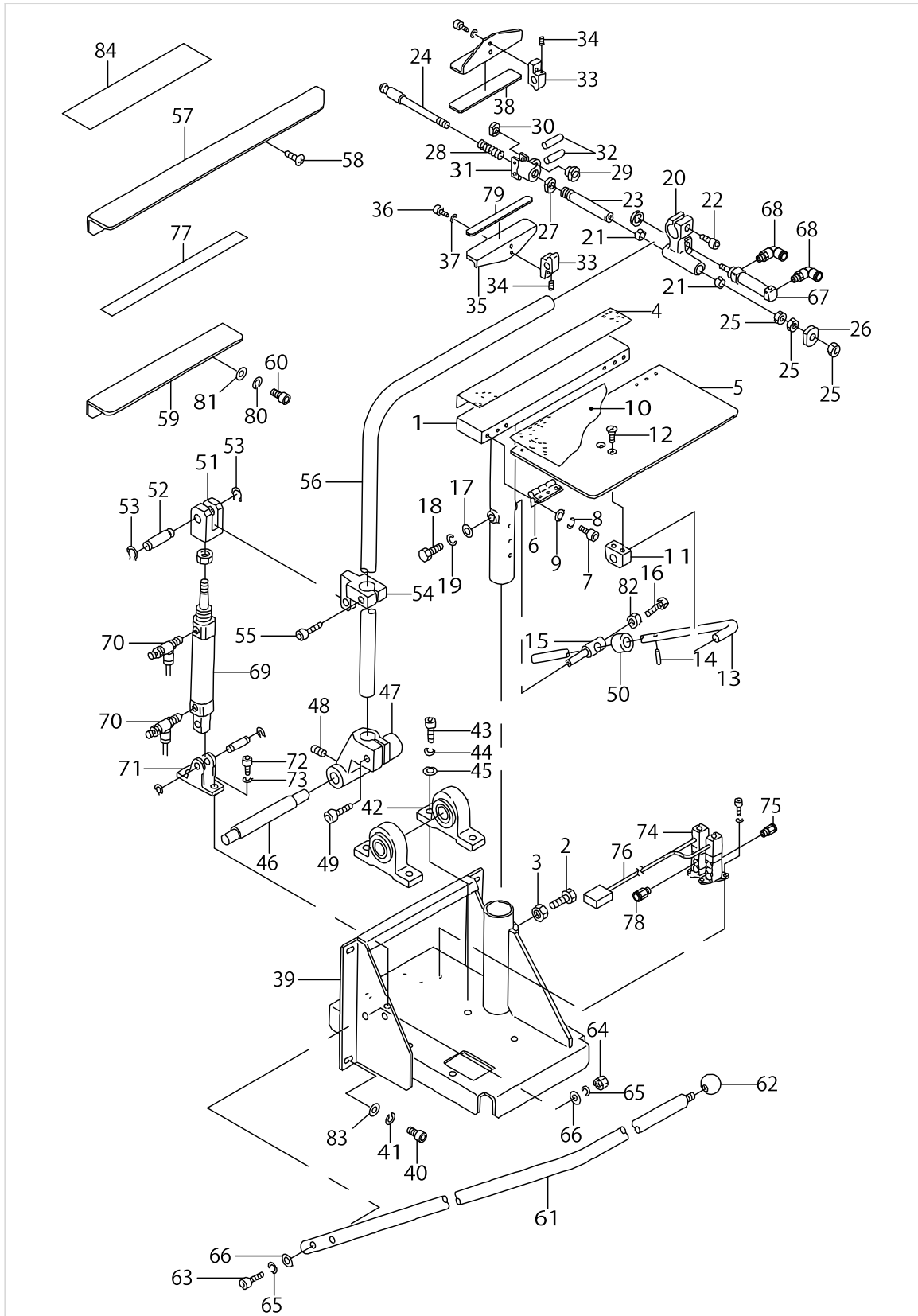

SP-41:GRASP STACKER UNIT (1) (OPTION)

No.	Parts No.	Parts name	Remarks	Level	Cons	Qty
1	25310103	CLOTH HOLDER BASE				1
2	SM9102003SB	SCREW M10 L=20				1
3	NM6100001SC	NUT M10X1.5				1
4	25306101	VELVET CLOTH(2)				1
5	25310202	TAKE-UP TABLE				1
6	G5843116000	RISED HINGE				2
7	SM6040602TP	SCREW M4 L=6				12
8	WS0410002KN	SPRING WASHER				12
9	WP0430800SC	WASHER M4				12
10	25306200	VELVET CLOTH(1)				1
11	G5517116000	BLOCK BRACKET				1
12	SM1061001SC	SCREW M6 L=10				2
13	G5512116000	TABLE SUPPORT BAR				1
14	G5832116000	SPRING PIN				1
15	25310301	TABLE FIXED PIN				1
16	SM9082003SC	SCREW M8 L=20				1
17	G5514116000	WASHER D=30				1
18	SM6061202TP	SCREW M6 L=12				1
19	WS0610002KN	SPRING WASHER 6.1X12.2X1.5				1
20	G5518116000	CHUCK STAND				1
21	16728107	BUSHING				2
22	SM6083002TP	SCREW M8 L=30				1
23	25310806	CHUCK ROD(D)				1
24	25310707	CENTER SHAFT(N)				1
25	NM6080001SC	NUT M8X1.25				3
26	G5521116000	CHUCK JAW				1
27	G5522116000	CHUCK ROD NUT				1
28	G5523116000	COIL SPRING				1
29	G5524116000	CYLINDER EDGE				1
30	G5525116000	CYLINDER EDGE NUT				1
31	G5526116000	CHUCK BOSS				1
32	G5827116000	CHUCK BOSS PIN				2
33	25306408	GRASPING FULCRUM BLOCK				2
34	SM8030402TP	SCREW M3X0.5 L=4				2
35	25306507	GRASPING PLATE				2
36	SM6041002TP	SCREW M4 L=10				4
37	WS0410002KN	SPRING WASHER				4
38	25306606	GRASPING RUBBER				1
39	25310004	MAIN FRAME				1
40	SM6061602TP	SCREW M6 L=16				4
41	WS0610002KN	SPRING WASHER 6.1X12.2X1.5				4
42	25320607	PILLOW UNIT				2
43	SM6103002TP	HEXAGNAN-HOLE BOLT				4
44	WS1020002KN	SPRING WASHER M10				4
45	WP1052001SC	WASHER 10,5X21X2				4
46	25306309	STACKER STRUT PIN				1
47	16681405	ARM BRACKET				1

SP-41:GRASP STACKER UNIT (1) (OPTION)

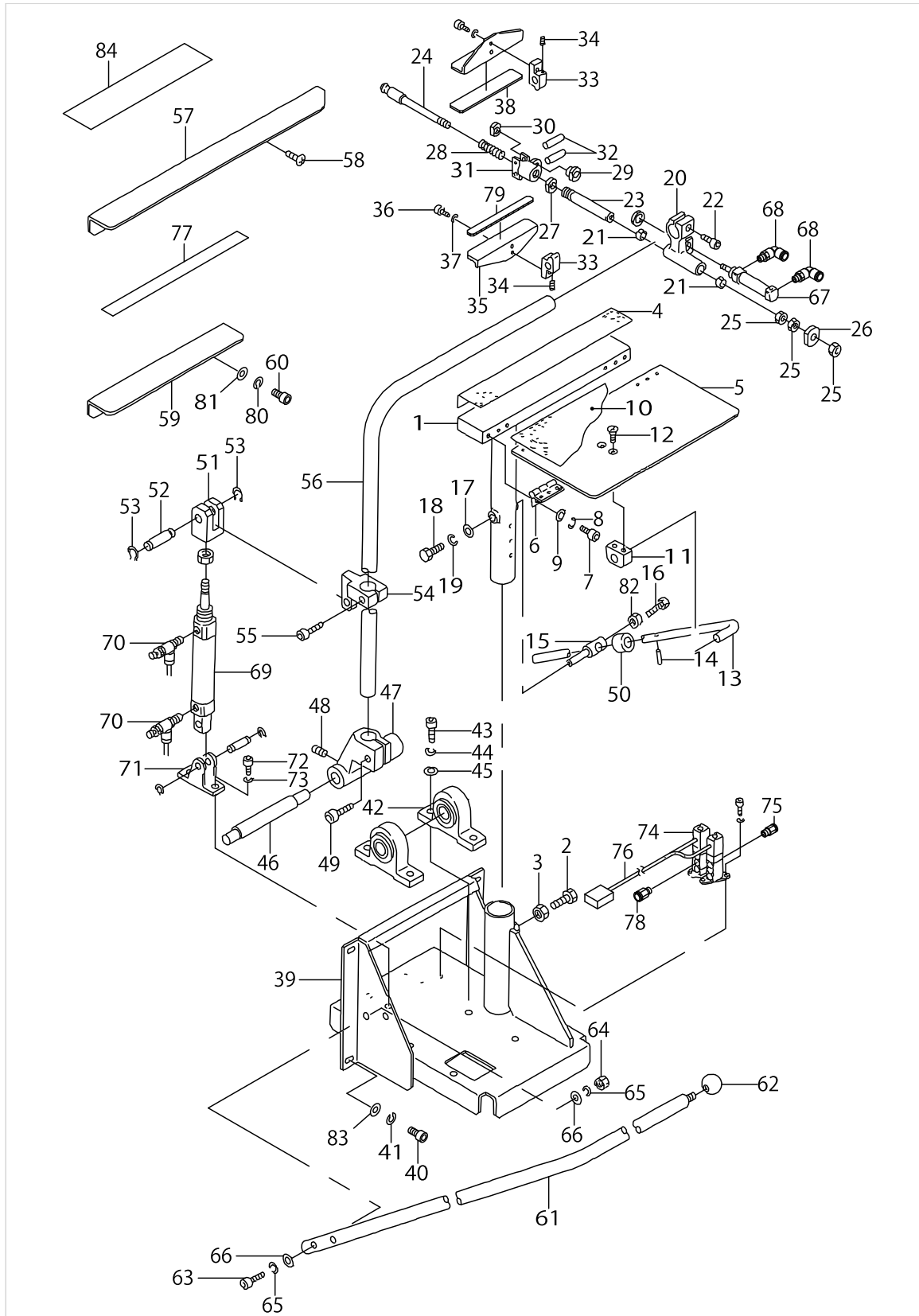

SP-41:GRASP STACKER UNIT (1) (OPTION)

No.	Parts No.	Parts name	Remarks	Level	Cons	Qty
48	SM8050812TP	SCREW M5X8				2
49	SM6083002TP	SCREW M8 L=30				1
50	25316704	VIBRATION-PROOF RUBBER				1
51	16681900	CONNECTING BLOCK				1
52	16681801	CYLINDER PIN (2)				1
53	RC0841011KP	RETAINING RING 8.4				2
54	16698102	ROCKING ARM BRACKET				1
55	SM6084002TN	SCREW M8 L=40				1
56	25310400	ROCKING ARM				1
57	25310509	SUB TABLE(A)				1
58	SM0050801SC	SCREW				3
59	25334608	SUB TABLE (6)				1
60	SM6051002TP	SCREW M5X0.8 L=10				2
61	16682106	STACKER SAFETY PIPE	FOR JE			1
62	16728008	GRIP	FOR JE			1
63	SM6064002TP	SCREW M6 L=40	FOR JE			2
64	NM6060001SC	NUT M6	FOR JE			2
65	WS0610002KN	SPRING WASHER 6.1X12.2X1.5	FOR JE			4
66	WP0641601SC	WASHER	FOR JE			4
67	PA2505001A0	AIR CYLINDER				1
68	PJ304045102	ELBOW UNION, C				2
69	PA3210002A0	AIR CYLINDER				1
70	PC015103000	SPEED CONTROLLER				2
71	PA900061000	CLEVIS HOLDER				1
72	SM6081202TP	SCREW M8 L=12				2
73	WS0820002KN	SPRING WASHER M8				2
74	PV1505320A0	5-WAY SOLENOID VALVE				2
75	PJ210006100	HALF UNION				4
76	25358359	CABLE ASM.				1
77	18585109	TAPE				0.3
78	PJ210004200	HALF UNION				2
79	25333402	GRASPING RUBBER				1
80	WS0510002KN	SPRING WASHER				2
81	WP0531001SC	WASHER				2
82	NM6080001SC	NUT M8X1.25				1
83	WP0651646SC	WASHER				4
84	25376708	PROTECTION TAPE (2)				1

SP-41:GRASP STACKER UNIT (2) (OPTION)

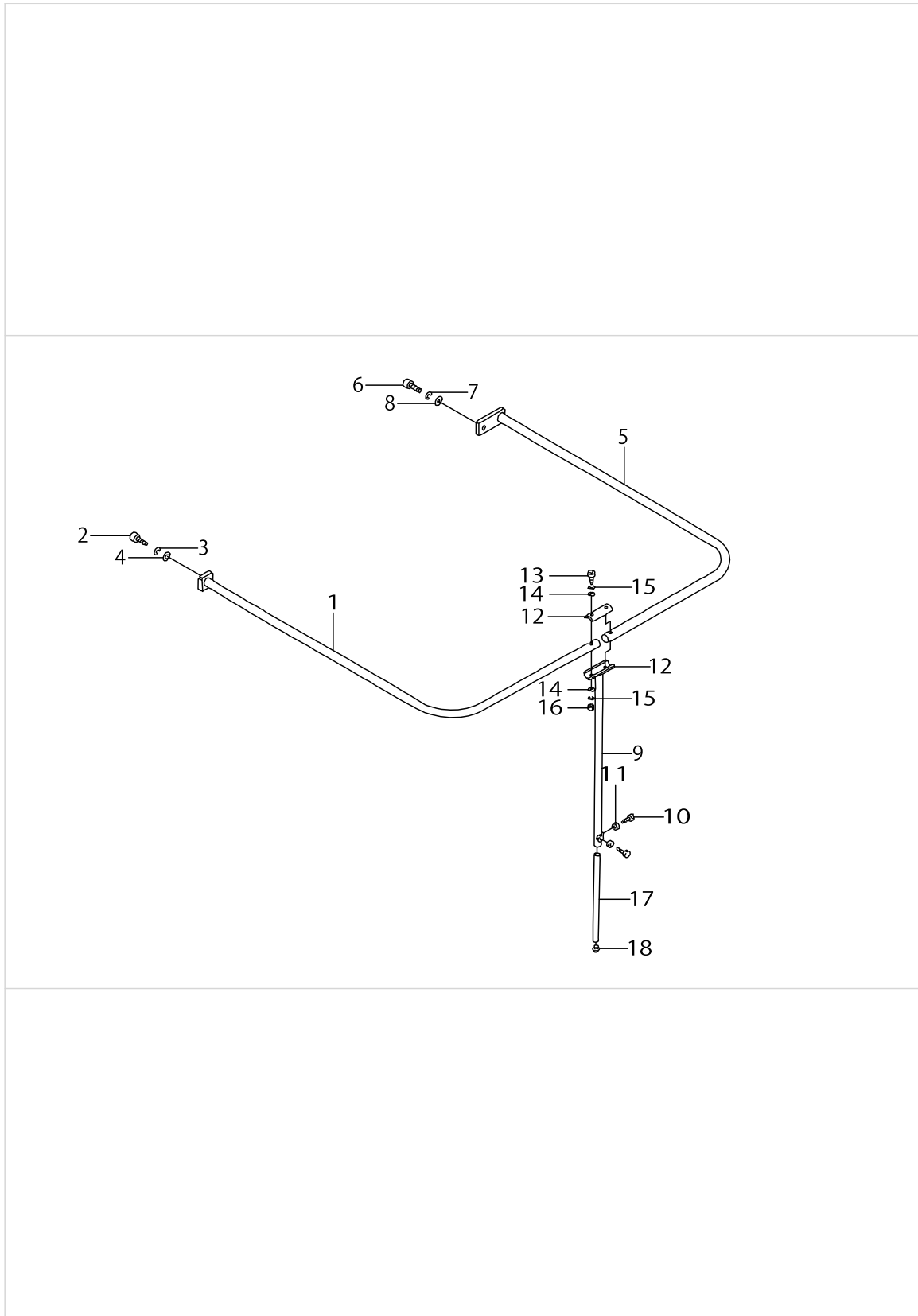

SP-41:GRASP STACKER UNIT (2) (OPTION)

No.	Parts No.	Parts name	Remarks	Level	Cons	Qty
1	25330705	SAFETY PIPE (L)	FOR JE			1
2	SM6102002TP	SCREW M10 L=20	FOR JE			1
3	WS1020002KN	SPRING WASHER M10	FOR JE			1
4	WP1052001SC	WASHER 10,5X21X2	FOR JE			1
5	25334707	SAFETY PIPE R (6)	FOR JE			1
6	SM6101602TP	HEXAGONAL-HOLE BOLT M10 L=16	FOR JE			1
7	WS1020002KN	SPRING WASHER M10	FOR JE			1
8	WP1052001SC	WASHER 10,5X21X2	FOR JE			1
9	25330903	SAFETY PIPE STRUT(UPPER)				1
10	SM9102003SB	SCREW M10 L=20				2
11	NM6100001SC	NUT M10X1.5				2
12	25182106	STRUT METAL				1
13	SM6053502TP	BOLT				2
14	WP0531001SC	WASHER				4
15	WS0510002KN	SPRING WASHER				4
16	NM6050001SC	NUT M5				2
17	25331000	SAFETY PIPE STRUT (LOWER)				1
18	25320201	PLUG CUSHION RUBBER				1

SP-42:BAR STACKER UNIT (1) (OPTION)

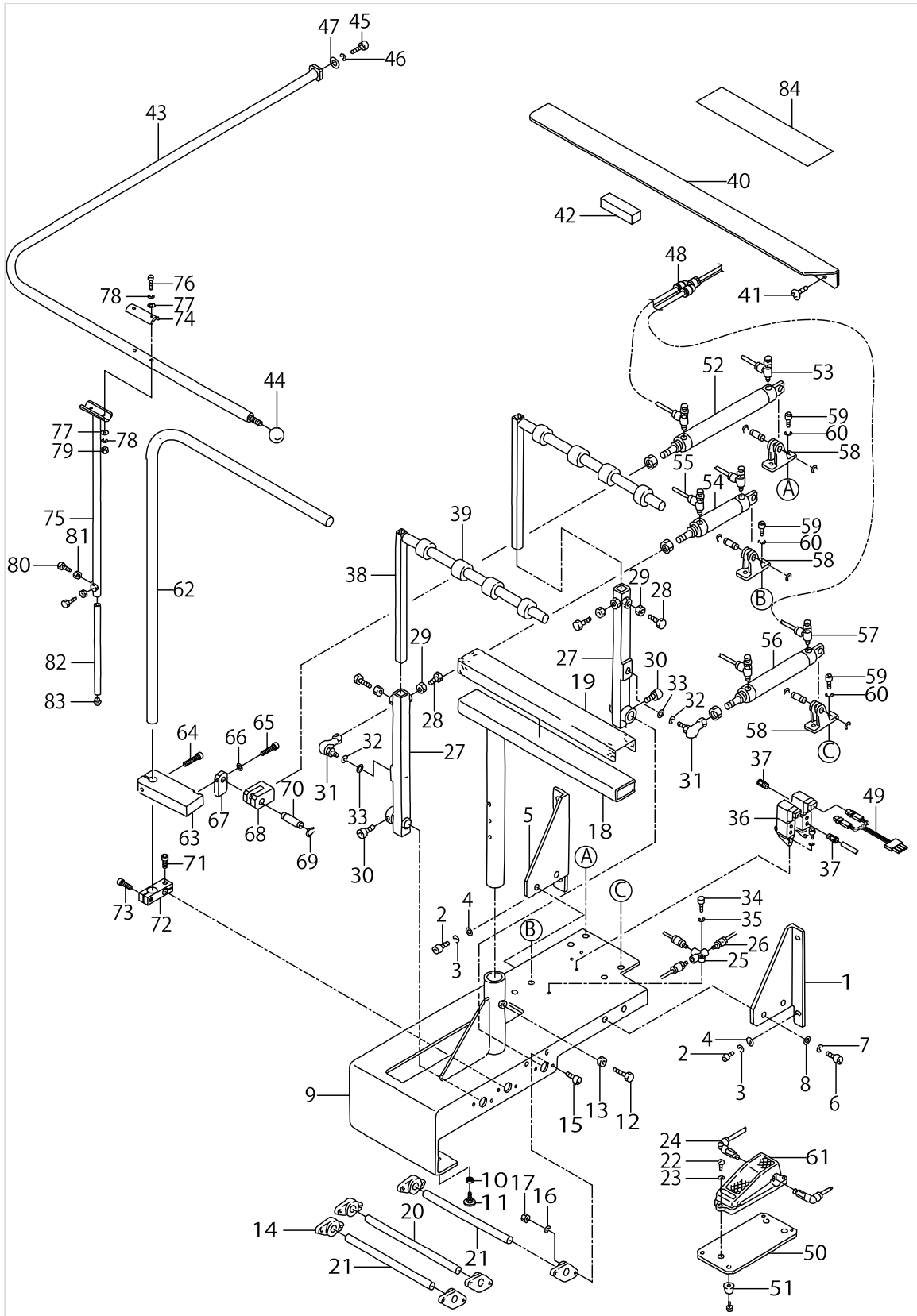



SP-42:BAR STACKER UNIT (1) (OPTION)

No.	Parts No.	Parts name	Remarks	Level	Cons	Qty
1	25329509	STACKER FITTING BKT(1)				1
2	SM6061202TP	SCREW M6 L=12				4
3	WS0610002KN	SPRING WASHER 6.1X12.2X1.5				4
4	WP0651646SC	WASHER				4
5	25329608	STACKER FITTING BKT(2)				1
6	SM6061202TP	SCREW M6 L=12				4
7	WS0610002KN	SPRING WASHER 6.1X12.2X1.5				4
8	WP0651646SC	WASHER				4
9	25328600	MAIN FRAME				1
10	NM6120003SC	NUT M12				1
11	GAS11111000	ADJUST BOLT				1
12	SM9102003SB	SCREW M10 L=20				2
13	NM6100001SC	NUT M10X1.5				1
14	25320508	PILLOW BLOCK				6
15	SM6062002TP	SCREW M6 L=20				12
16	WS0610002KN	SPRING WASHER 6.1X12.2X1.5				12
17	NM6060001SC	NUT M6				12
18	25328709	CLOTH HOLDER BASE				1
19	25328808	VELVET CLOTH				1
20	25331703	CLOTH BRUSH FULCRUM SHAFT				1
21	25331604	CLOTH PRESSER FULCRUM SHAFT				2
22	SM4062001SC	SCREW M6 L=20				3
23	WS0610002KN	SPRING WASHER 6.1X12.2X1.5				3
24	18590208	ELBOW UNION				2
25	PV205101000	SHUTTLE VALVE				1
26	PJ301065103	HALF UNION 6XPT1/8				3
27	25329202	CLOTH PRESSER ARM(LOWER)				2
28	SM9082003SC	SCREW M8 L=20				4
29	NM6080001SC	NUT M8X1.25				4
30	SM6051002TP	SCREW M5X0.8 L=10				4
31	25320300	LINK BALL				2
32	WS1020002KN	SPRING WASHER M10				2
33	WP1052001SC	WASHER 10,5X21X2				2
34	SM6042502TP	SCREW M4X0.7 L=25				1
35	WS0410002KN	SPRING WASHER				1
36	PV1505320A0	5-WAY SOLENOID VALVE				2
37	PJ210006100	HALF UNION				6
38	25329400	CLOTH PRESSER ARM(UPPER)				2
39	GAS11154000	STACKER RING				8
40	25334806	SUB TABLE				1
41	SM0050801SC	SCREW				4
42	GAS11124000	RUBBER CUSHION				1
43	25331109	SAFETY PIPE(L)	FOR JE			1
44	16728008	GRIP	FOR JE			1
45	SM6102002TP	SCREW M10 L=20	FOR JE			1
46	WS1020002KN	SPRING WASHER M10	FOR JE			1
47	WP1052001SC	WASHER 10,5X21X2	FOR JE			1

SP-42:BAR STACKER UNIT (1) (OPTION)

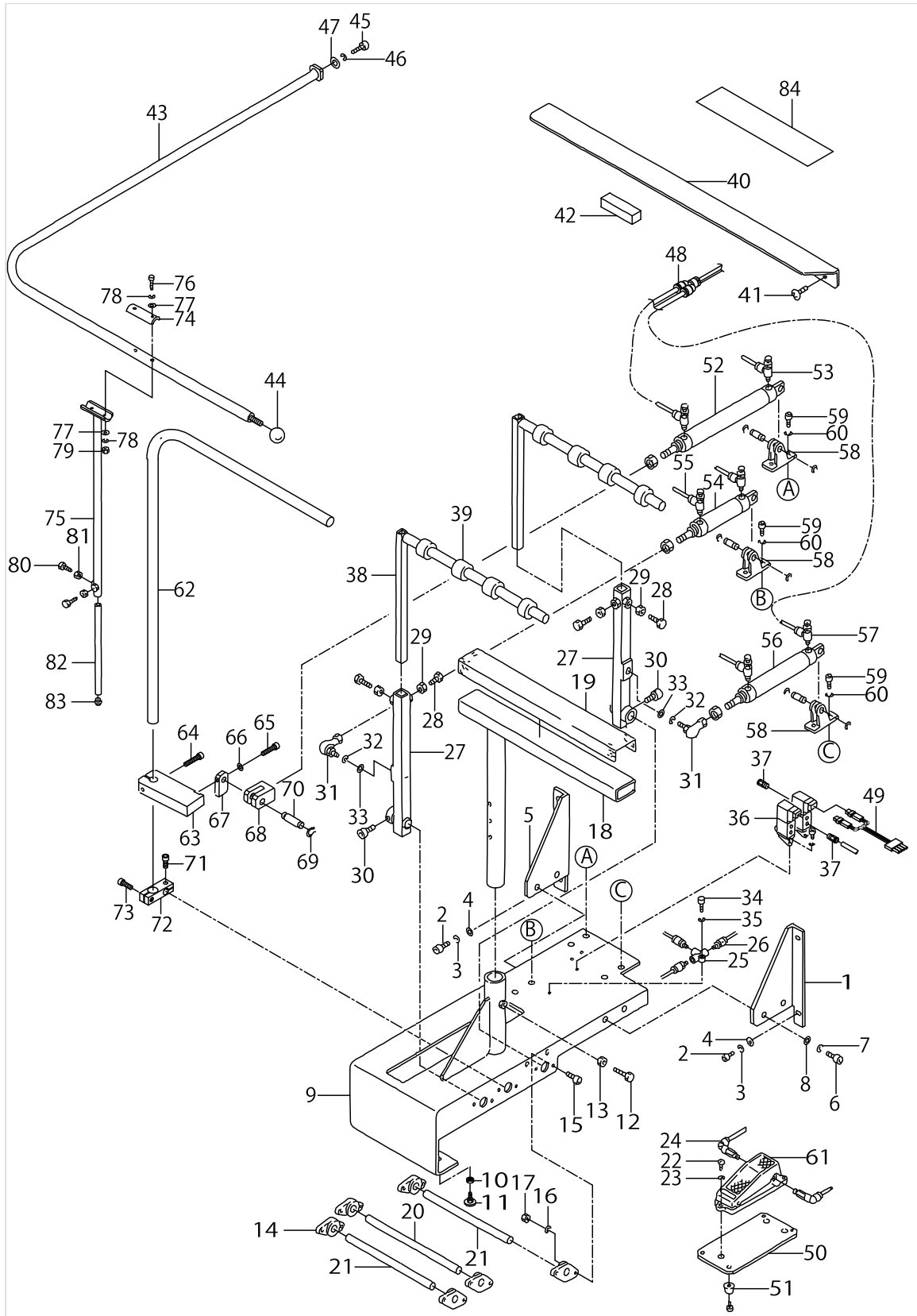

SP-42:BAR STACKER UNIT (1) (OPTION)

No.	Parts No.	Parts name	Remarks	Level	Cons	Qty
48	PJ308060003	Y UNION				3
49	25358359	CABLE ASM.				1
50	16623407	SWITCH FITTING PLATE				1
51	16727802	RUBBER FOOT				4
52	PA3220001A0	AIR CYLINDER				1
53	PC015103000	SPEED CONTROLLER				2
54	PA3207503A0	AIR CYLINDER				1
55	PC015103000	SPEED CONTROLLER				2
56	PA3212502A0	AIR CYLINDER				1
57	PC015103000	SPEED CONTROLLER				2
58	PA900060000	CLEVIS HOLDER				3
59	SM6061002TP	SCREW M6 L=10				6
60	WS0610002KN	SPRING WASHER 6.1X12.2X1.5				6
61	G54211160A0	MECHANICAL VALVE ASM.				1
62	25329004	ROCKING ARM				1
63	16697906	ROCKING ARM BRACKET				1
64	SM6084002TN	SCREW M8 L=40				1
65	SM6083502TN	SCREW				1
66	WS0820002KN	SPRING WASHER M8				1
67	16698003	CONNECTING BLOCK				1
68	16681900	CONNECTING BLOCK				1
69	RC0841011KP	RETAINING RING 8.4				1
70	16681801	CYLINDER PIN (2)				1
71	SM6082002TN	SCREW M8 L=20				1
72	25328907	ROCKING ARM BRACKET				1
73	SM6082502TP	SCREW M8 L=25				1
74	25182106	STRUT METAL				1
75	25330903	SAFETY PIPE STRUT(UPPER)				1
76	SM6053502TP	BOLT				2
77	WP0531001SC	WASHER				4
78	WS0510002KN	SPRING WASHER				4
79	NM6050001SC	NUT M5				2
80	SM9102003SB	SCREW M10 L=20				2
81	NM6100001SC	NUT M10X1.5				2
82	25331000	SAFETY PIPE STRUT (LOWER)				1
83	25320201	PLUG CUSHION RUBBER				1
84	25376708	PROTECTION TAPE (2)				1

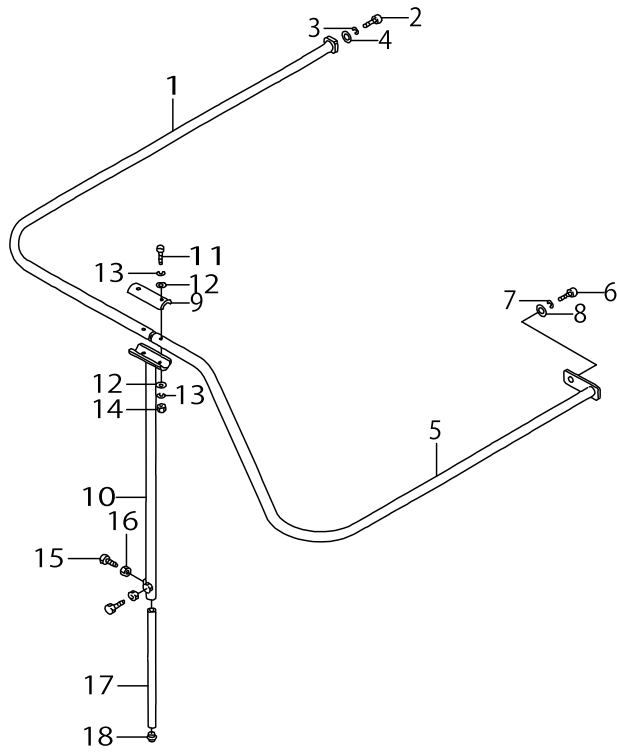

SP-42:BAR STACKER UNIT (2) (OPTION)



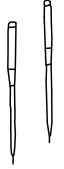
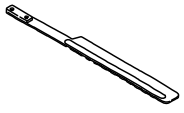
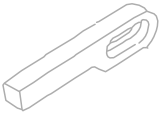

SP-42:BAR STACKER UNIT (2) (OPTION)

No.	Parts No.	Parts name	Remarks	Level	Cons	Qty
1	25331208	SAFETY PIPE(L)	FOR JE			1
2	SM6102002TP	SCREW M10 L=20	FOR JE			1
3	WS1020002KN	SPRING WASHER M10	FOR JE			1
4	WP1052001SC	WASHER 10,5X21X2	FOR JE			1
5	25334905	SAFETY PIPE R (6)	FOR JE			1
6	SM6101602TP	HEXAGONAL-HOLE BOLT M10 L=16	FOR JE			1
7	WS1020002KN	SPRING WASHER M10	FOR JE			1
8	WP1052001SC	WASHER 10,5X21X2	FOR JE			1
9	25182106	STRUT METAL				1
10	25330903	SAFETY PIPE STRUT(UPPER)				1
11	SM6053502TP	BOLT				2
12	WP0531001SC	WASHER				4
13	WS0510002KN	SPRING WASHER				4
14	NM6050001SC	NUT M5				2
15	SM9102003SB	SCREW M10 L=20				2
16	NM6100001SC	NUT M10X1.5				2
17	25331000	SAFETY PIPE STRUT (LOWER)				1
18	25320201	PLUG CUSHION RUBBER				1

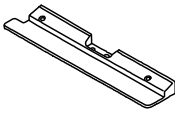
TABLE OF EXCHANGING PARTS (1)

	Needle gauge	Folding plate asm.		Folding plate stopper		Flap base plate		Garment clamp asm.	
	針幅 (mm)	折込板 (組)		折込板ストッパー		フラップベース(組)		身頃クランプ (組)	
									
		Ref.No.	Part No.	Ref.No.	Part No.	Ref.No.	Part No.	Ref.No.	Part No.
Left 左	8, 10, 12, 14mm	1	252-98365	5	G5131-116-C00	9	252-98753	13	168-09253
	16, 18, 20mm	2	252-98563	6	G5131-116-D00	10	253-32156	14	168-09451
Right 右	8, 10, 12, 14mm	3	252-98464	7	G5130-116-C00	11	252-98852	15	168-09352
	16, 18, 20mm	4	252-98662	8	G5130-116-D00	12	253-32255	16	168-09550

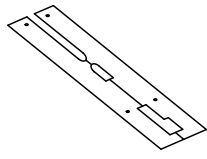
Needle gauge 針幅 (mm)	Sewing table asm. 縫製テーブル (組)			Coner knife コーナース	Needle gauge 針幅 (mm)		
		Ref.No.	Part No.			Ref.No.	Part No.
8, 10, 12, 14mm	17	253-37015			8, 10, 12, 14mm	20	166-07301(A-1)
						21	166-07400(A-2)
16, 18mm	18	253-74901			16, 18mm	22	166-07509(B-1)
						23	166-07608(B-2)
18, 20mm	19	253-37114			20mm	24	166-07707(C-1)
						25	166-07806(C-2)

Selective part 選択部品	Rubber sole 身頃クランプゴム			
	Left 左		Right 右	
	Ref.No.	Part No.	Ref.No.	Part No.
Specification 仕様				
standard 標準	26	167-78409	30	167-78508
For heavy-weight materials 厚物用	27	167-04900	31	167-04900
Sponge スポンジ	28	G5115-117-C00	32	G5115-117-E00
Sponge (for heavy-weight materials) スポンジ (厚物用)	29	G5115-117-D00	33	G5115-117-F00

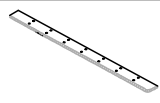
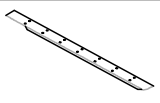

Needle gauge 針幅 (mm)	Workpiece guide spring 生地ガイドバネ			
			*FOR WELT PATCH SUPPLY TYPE 玉布供給仕様用	
	Ref.No.	Part No.	Ref.No.	Part No.
8, 10, 12, 14mm	34	G5328-116-000	36	166-72206
16, 18, 20mm	35	G5328-116-A00	37	166-72305

TABLE OF EXCHANGING PARTS (1)

No.	Parts No.	Parts name	Remarks	Level	Cons	Qty
1	25298365	FOLDING PLATE, LEFT ASM.				1
2	25298563	FOLDING PLATE, LEFT ASM.				1
3	25298464	FOLDING PLATE, RIGHT ASM.				1
4	25298662	FOLDING PLATE, RIGHT ASM.				1
5	G5131116C00	FOLDING PLATE STOPPER, LEFT				1
6	G5131116D00	STOPPER, LEFT				1
7	G5130116C00	FOLDING PLATE STOPPER,RIGHT				1
8	G5130116D00	FOLDING PLATE STOPPER, RIGHT A				1
9	25298753	FLAP BASE ASM., LEFT				1
10	25332156	FLAP BASE ASM., LEFT				1
11	25298852	FLAP BASE ASM., RIGHT				1
12	25332255	FLAP BASE ASM., RIGHT				1
13	16809253	GARMENT CLAMP ASM., LEFT				1
14	16809451	GARMENT BODY CLAMP ASM., LEFT				1
15	16809352	GARMENT CLAMP ASM., RIGHT				1
16	16809550	GARMENT BODY CLAMP ASM., RIGHT				1
17	25337015	SEWING TABLE (6)				1
18	25374901	SEWING TABLE				1
19	25337114	SEWING TABLE (6)				1
20	16607301	CORNER KNIFE A1				1
21	16607400	CORNER KNIFE A2				1
22	16607509	CORNER KNIFE (B-1)				1
23	16607608	CORNER KNIFE (B-2)				1
24	16607707	CORNER KNIFE (C-1)				1
25	16607806	CORNER KNIFE (C-2)				1
26	16778409	GARMENT CLAMP RUBBER, LEFT				1
27	16704900	RUBBER CLAMP				1
28	G5115117C00	RUBBER CLAMP, LEFT				1
29	G5115117D00	RUBBER CLAMP, LEFT				1
30	16778508	GARMENT CLAMP RUBBER, RIGHT				1
31	16704900	RUBBER CLAMP				1
32	G5115117E00	RUBBER CLAMP, RIGHT				1
33	G5115117F00	RUBBER CLAMP, RIGHT				1
34	G5328116000	WORKPIECE GUIDE SPRING A				1
35	G5328116A00	WORKPIECE GUIDE SPRING B				1
36	16672206	WORKPIECE GUIDE SPRING A				1
37	16672305	WORKPIECE GUIDE SPRING B				1

TABLE OF EXCHANGING PARTS (2)

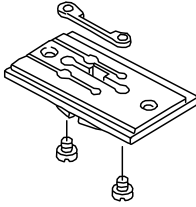
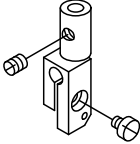
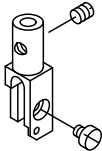
Needle gauge 針幅 (mm)	Throat plate asm. 針板 (組)				Needle clamp 針留 (左)		Needle clamp 針留 (右)	
								
	左メス用		右メス用		Ref.No.	Part No.	Ref.No.	Part No.
8mm(5/16")	1	164-01150	8	164-02356	15	164-31504	22	164-31603
10mm(25/64")	2	164-01259	9	164-02455	16	164-31702	23	164-31801
12mm(15/32")	3	164-01358	10	164-02554	17	164-31900	24	164-32007
14mm(35/64")	4	164-01457	11	164-02653	18	164-32106	25	164-32205
16mm(5/8")	5	164-01556	12	164-02752	19	164-32304	26	164-32403
18mm(45/64")	6	164-01655	13	164-02851	20	164-32502	27	164-32601
20mm(25/32")	7	164-01754	14	164-02950	21	164-32700	28	164-32809

Needle gauge 針幅 (mm)	Knife 上糸切りメス		Needle thread counter knife 上糸切り固定メス		Needle thread clamp plate 上糸クランプ板	
	Ref.No.	Part No.	Ref.No.	Part No.	Ref.No.	Part No.
8mm(5/16")	29	251-37100	33	164-09906	35	164-10201
10mm(25/64")						
12mm(15/32")	30	164-09500				
14mm(35/64")						
16mm(5/8")	31	164-10508				
18mm(45/64")						
20mm(25/32")	32	164-11100	34	164-11308	36	164-11407



TABLE OF EXCHANGING PARTS (2)

No.	Parts No.	Parts name	Remarks	Level	Cons	Qty
1	16401150	THROAT PLATE ASM. 8MM				1
2	16401259	THROAT PLATE ASM. 10MM				1
3	16401358	THROAT PLATE ASM.12MM				1
4	16401457	THROAT PLATE ASM. 14MM				1
5	16401556	THROAT PLATE ASM.16MM				1
6	16401655	THROAT PLATE ASM. 18MM				1
7	16401754	THROAT PLATE ASM 20MM				1
8	16402356	THROAT PLATE, RIGHT 8MM ASM.				1
9	16402455	THROAT PLATE, RIGHT 10MM				1
10	16402554	THROAT PLATE, RIGHT 12MM				1
11	16402653	THROAT PLATE, RIGHT 14MM				1
12	16402752	THROAT PLATE, RIGHT 16MM				1
13	16402851	THROAT PLATE, RIGHT 18MM				1
14	16402950	THROAT PLATE, RIGHT 20MM				1
15	16431504	NEEDLE CLAMP D (LEFT) 8MM				1
16	16431702	NEEDLE CLAMP D LEFT (10MM)				1
17	16431900	NEEDLE CLAMP D (LEFT) 12MM				1
18	16432106	NEEDLE CLAMP, LEFT				1
19	16432304	NEEDLE CLAMP D (LEFT) 16MM				1
20	16432502	NEEDLE CLAMP D (LEFT) 18MM				1
21	16432700	NEEDLE CLAMP D, LEFT, 20MM				1
22	16431603	NEEDLE CLAMP D (RIGHT) 8MM				1
23	16431801	NEEDLE CLAMP D RIGHT (10MM)				1
24	16432007	NEEDLE CLAMP D (RIGHT) 12MM				1
25	16432205	NEEDLE CLAMP, RIGHT				1
26	16432403	NEEDLE CLAMP D (RIGHT) 16MM				1
27	16432601	NEEDLE CLAMP D (RIGHT) 18MM				1
28	16432809	NEEDLE CLAMP D, RIGHT, 20MM				1
29	25137100	NEEDLE THREAD KNIFE F				1
30	16409500	NEEDLE THREAD KNIFE A				1
31	16410508	NEEDLE THREAD KNIFE B				1
32	16411100	UPPER THREAD CUTTING KNIFE E				1
33	16409906	NEEDLE THREAD COUNTER KNIFE				1
34	16411308	FIXED KNIFE				1
35	16410201	NEEDLE THREAD CLAMP PLATE				1
36	16411407	CLAMP PLATE A				1

TABLE OF EXCHANGING PARTS (3)

標準仕様

Needle gauge 針 幅 (mm)	Double welt 両玉縁				Single welt 片玉縁							
	Ref.No.	Part No.	L	R	Ref.No.	Part No.	L	R	Ref.No.	Part No.	L	R
8mm (5/16")	1	253-11010	3.3	3.3	9	253-11713	7.3	7.3	17	253-12414	7.3	3.3
									18	253-13115	3.3	7.3
10mm (25/64")	2	253-11119	4.3	4.3	10	253-11812	9.3	9.3	19	253-12513	9.3	4.3
	3	253-17017	3.8	3.8	11	253-17215	8.3	0.5	20	253-13214	4.3	9.3
12mm (15/32")	4	253-65511	5.3	5.3	12	253-66014	11.3	11.3	21	253-66519	11.3	5.3
									22	253-67012	5.3	11.3
14mm (35/64")	5	253-65610	6.3	6.3	13	253-66113	13.3	13.3	23	253-66618	13.3	6.3
									24	253-67111	6.3	13.3
16mm (5/8")	6	253-65719	7.3	7.3	14	253-66212	15.3	15.3	25	253-66717	15.3	7.3
									26	253-67210	7.3	15.3
18mm (45/64")	7	253-65818	8.3	8.3	15	253-66311	17.3	17.3	27	253-66816	17.3	8.3
									28	253-67319	8.3	17.3
20mm (25/32")	8	253-65917	9.3	9.3	16	253-66410	19.3	19.3	29	253-66915	19.3	9.3
									30	253-67418	9.3	19.3

玉布供給仕様

Needle gauge 針 幅 (mm)	Double welt 両玉縁				Single welt 片玉縁							
	Ref.No.	Part No.	L	R	Ref.No.	Part No.	L	R	Ref.No.	Part No.	L	R
8mm (5/16")	31	253-13818	3.3	3.3	39	253-14519	7.3	7.3	47	253-15219	7.3	3.3
									48	253-15912	3.3	7.3
10mm (25/64")	32	253-13917	4.3	4.3	40	253-14618	9.3	9.3	49	253-15318	9.3	4.3
	33	253-17116	3.8	3.8	41	253-17314	8.3	0.5	50	253-16019	4.3	9.3
12mm (15/32")	34	253-67517	5.3	5.3	42	253-68010	11.3	11.3	51	253-68515	11.3	5.3
									52	253-69018	5.3	11.3
14mm (35/64")	35	253-67616	6.3	6.3	43	253-68119	13.3	13.3	53	253-68614	13.3	6.3
									54	253-69117	6.3	13.3
16mm (5/8")	36	253-67715	7.3	7.3	44	253-68218	15.3	15.3	55	253-68713	15.3	7.3
									56	253-69216	7.3	15.3
18mm (45/64")	37	253-67814	8.3	8.3	45	253-68317	17.3	17.3	57	253-68812	17.3	8.3
									58	253-69315	8.3	17.3
20mm (25/32")	38	253-67913	9.3	9.3	46	253-68416	19.3	19.3	59	253-68911	19.3	9.3
									60	253-69414	9.3	19.3

TABLE OF EXCHANGING PARTS (3)

No.	Parts No.	Parts name	Remarks	Level	Cons	Qty
1	25311010	WELT PATCH BASE PLATE				1
2	25311119	WELT PATCH BASE PLATE				1
3	25317017	WELT PATCH BASE PLATE				1
4	25365511	WELT PATCH BASE PLATE				1
5	25365610	WELT PATCH BASE PLATE				1
6	25365719	WELT PATCH BASE PLATE				1
7	25365818	WELT PATCH BASE PLATE				1
8	25365917	WELT PATCH BASE PLATE				1
9	25311713	WELT PATCH BASE PLATE				1
10	25311812	WELT PATCH BASE PLATE				1
11	25317215	WELT PATCH BASE PLATE				1
12	25366014	WELT PATCH BASE PLATE				1
13	25366113	WELT PATCH BASE PLATE				1
14	25366212	WELT PATCH BASE PLATE				1
15	25366311	WELT PATCH BASE PLATE				1
16	25366410	WELT PATCH BASE PLATE				1
17	25312414	WELT PATCH BASE PLATE				1
18	25313115	WELT PATCH BASE PLATE				1
19	25312513	WELT PATCH BASE PLATE				1
20	25313214	WELT PATCH BASE PLATE				1
21	25366519	WELT PATCH BASE PLATE				1
22	25367012	WELT PATCH BASE PLATE				1
23	25366618	WELT PATCH BASE PLATE				1
24	25367111	WELT PATCH BASE PLATE				1
25	25366717	WELT PATCH BASE PLATE				1
26	25367210	WELT PATCH BASE PLATE				1
27	25366816	WELT PATCH BASE PLATE				1
28	25367319	WELT PATCH BASE PLATE				1
29	25366915	WELT PATCH BASE PLATE				1
30	25367418	WELT PATCH BASE PLATE				1
31	25313818	WELT PATCH BASE PLATE				1
32	25313917	WELT PATCH BASE PLATE				1
33	25317116	WELT PATCH BASE PLATE				1
34	25367517	WELT PATCH BASE PLATE				1
35	25367616	WELT PATCH BASE PLATE				1
36	25367715	WELT PATCH BASE PLATE				1
37	25367814	WELT PATCH BASE PLATE				1
38	25367913	WELT PATCH BASE PLATE				1
39	25314519	WELT PATCH BASE PLATE				1
40	25314618	WELT PATCH BASE PLATE				1
41	25317314	WELT PATCH BASE PLATE				1
42	25368010	WELT PATCH BASE PLATE				1
43	25368119	WELT PATCH BASE PLATE				1
44	25368218	WELT PATCH BASE PLATE				1
45	25368317	WELT PATCH BASE PLATE				1
46	25368416	WELT PATCH BASE PLATE				1
47	25315219	WELT PATCH BASE PLATE				1

TABLE OF EXCHANGING PARTS (3)

標準仕様

Needle gauge 針 幅 (mm)	Double welt 両玉縁				Single welt 片玉縁							
	Ref.No.	Part No.	L	R	Ref.No.	Part No.	L	R	Ref.No.	Part No.	L	R
8mm (5/16")	1	253-11010	3.3	3.3	9	253-11713	7.3	7.3	17	253-12414	7.3	3.3
									18	253-13115	3.3	7.3
10mm (25/64")	2	253-11119	4.3	4.3	10	253-11812	9.3	9.3	19	253-12513	9.3	4.3
	3	253-17017	3.8	3.8	11	253-17215	8.3	0.5	20	253-13214	4.3	9.3
12mm (15/32")	4	253-65511	5.3	5.3	12	253-66014	11.3	11.3	21	253-66519	11.3	5.3
									22	253-67012	5.3	11.3
14mm (35/64")	5	253-65610	6.3	6.3	13	253-66113	13.3	13.3	23	253-66618	13.3	6.3
									24	253-67111	6.3	13.3
16mm (5/8")	6	253-65719	7.3	7.3	14	253-66212	15.3	15.3	25	253-66717	15.3	7.3
									26	253-67210	7.3	15.3
18mm (45/64")	7	253-65818	8.3	8.3	15	253-66311	17.3	17.3	27	253-66816	17.3	8.3
									28	253-67319	8.3	17.3
20mm (25/32")	8	253-65917	9.3	9.3	16	253-66410	19.3	19.3	29	253-66915	19.3	9.3
									30	253-67418	9.3	19.3

玉布供給仕様

Needle gauge 針 幅 (mm)	Double welt 両玉縁				Single welt 片玉縁							
	Ref.No.	Part No.	L	R	Ref.No.	Part No.	L	R	Ref.No.	Part No.	L	R
8mm (5/16")	31	253-13818	3.3	3.3	39	253-14519	7.3	7.3	47	253-15219	7.3	3.3
									48	253-15912	3.3	7.3
10mm (25/64")	32	253-13917	4.3	4.3	40	253-14618	9.3	9.3	49	253-15318	9.3	4.3
	33	253-17116	3.8	3.8	41	253-17314	8.3	0.5	50	253-16019	4.3	9.3
12mm (15/32")	34	253-67517	5.3	5.3	42	253-68010	11.3	11.3	51	253-68515	11.3	5.3
									52	253-69018	5.3	11.3
14mm (35/64")	35	253-67616	6.3	6.3	43	253-68119	13.3	13.3	53	253-68614	13.3	6.3
									54	253-69117	6.3	13.3
16mm (5/8")	36	253-67715	7.3	7.3	44	253-68218	15.3	15.3	55	253-68713	15.3	7.3
									56	253-69216	7.3	15.3
18mm (45/64")	37	253-67814	8.3	8.3	45	253-68317	17.3	17.3	57	253-68812	17.3	8.3
									58	253-69315	8.3	17.3
20mm (25/32")	38	253-67913	9.3	9.3	46	253-68416	19.3	19.3	59	253-68911	19.3	9.3
									60	253-69414	9.3	19.3

TABLE OF EXCHANGING PARTS (3)

No.	Parts No.	Parts name	Remarks	Level	Cons	Qty
48	25315912	WELT PATCH BASE PLATE				1
49	25315318	WELT PATCH BASE PLATE				1
50	25316019	WELT PATCH BASE PLATE				1
51	25368515	WELT PATCH BASE PLATE				1
52	25369018	WELT PATCH BASE PLATE				1
53	25368614	WELT PATCH BASE PLATE				1
54	25369117	WELT PATCH BASE PLATE				1
55	25368713	WELT PATCH BASE PLATE				1
56	25369216	WELT PATCH BASE PLATE				1
57	25368812	WELT PATCH BASE PLATE				1
58	25369315	WELT PATCH BASE PLATE				1
59	25368911	WELT PATCH BASE PLATE				1
60	25369414	WELT PATCH BASE PLATE				1

OPTION COMPONENTS

SA85N:PAVING PLATE UNIT  
敷板装置

Needle gauge 針幅 (mm)	Paving plate table 敷板台		Sewing table 縫製テーブル		plate guide 敷板ガイド	
	Ref.No.	Part No.	Ref.No.	Part No.	Ref.No.	Part No.
8,10,12mm	1	167-03506	4	253-37213	7	253-35001
14,16mm	2	167-03605	5	253-75007		
18,20mm	3	167-03704	6	253-37312		

SA83N:AUTOMATIC FLAP FEEDING UNIT  
フラップ自動供給

	Needle gauge 針幅 (mm)	Flap base フラップベース	
		Ref.No.	Part No.
Left 左	8,10,12,14mm	9	253-75858
	16,18,20mm	10	253-75957
Right 右	8,10,12,14mm	11	253-76054
	16,18,20mm	12	253-76153

SA90N:SUCTION UNIT  
吸引装置

Needle gauge 針幅 (mm)	Sewing table 縫製テーブル	
	Ref.No.	Part No.
8,10,12mm	13	253-37411
14,16mm	14	253-37510
18,20mm	15	253-37619

SA97N:SINGLE AND DOUBLE CHANGE UNIT  
片玉両玉切換装置

	Needle gauge 針幅 (mm)	Folding plate 折込板 (組)		Folding plate stopper 折込板ストッパー		Flap base plate フラップベース (組)		Garment clamp plate 身頃クランプ (組)	
		Ref.No.	Part No.	Ref.No.	Part No.	Ref.No.	Part No.	Ref.No.	Part No.
Left 左	8,10,12,14mm	16	252-98365	20	G5131-116-C00	24	252-98753	28	168-09253
	16,18,20mm	17	252-98563	21	G5131-116-D00	25	253-32156	29	168-09451
Right 右	8,10,12,14mm	18	252-98464	22	G5130-116-C00	26	252-98852	30	168-09352
	16,18,20mm	19	252-98662	23	G5130-116-D00	27	253-32255	31	168-09550

OPTION COMPONENTS

No.	Parts No.	Parts name	Remarks	Level	Cons	Qty
1	16703506	PAVING PLATE BASE A				1
2	16703605	PAVING PLATE BASE B				1
3	16703704	PLATE BASE				1
4	25337213	SEWING TABLE (6)				1
5	25375007	SEWING TABLE				1
6	25337312	SEWING TABLE (6)				1
7	25335001	PLATE GUIDE (6)				1
8	25335100	PLATE GUIDE (6)				1
9	25375858	FLAP BASE ASM. ,LEFT				1
10	25375957	FLAP BASE ASM. ,LEFT				1
11	25376054	FLAP BASE ,RIGHT				1
12	25376153	FLAP BASE ,RIGHT				1
13	25337411	SEWING TABLE (6) FOR VACUUM				1
14	25337510	TABLE (6) FOR VACUUM				1
15	25337619	SEWING TABLE (6) FOR VACUUM				1
16	25298365	FOLDING PLATE,LEFT ASM.				1
17	25298563	FOLDING PLATE,RIGHT ASM.				1
18	25298464	FOLDING PLATE,RIGHT ASM.				1
19	25298662	FOLDING PLATE,RIGHT ASM.				1
20	G5131116C00	FOLDING PLATE STOPPER, LEFT				1
21	G5131116D00	STOPPER, LEFT				1
22	G5130116C00	FOLDING PLATE STOPPER,RIGHT				1
23	G5130116D00	FOLDING PLATE STOPPER, RIGHT A				1
24	25298753	FLAP BASE ASM., LEFT				1
25	25332156	FLAP BASE ASM., LEFT				1
26	25298852	FLAP BASE ASM., RIGHT				1
27	25332255	FLAP BASE ASM., RIGHT				1
28	16809253	GARMENT CLAMP ASM., LEFT				1
29	16809451	GARMENT BODY CLAMP ASM., LEFT				1
30	16809352	GARMENT CLAMP ASM., RIGHT				1
31	16809550	GARMENT BODY CLAMP ASM., RIGHT				1

# CONNECTION DRAWING OF CONTROL BOX

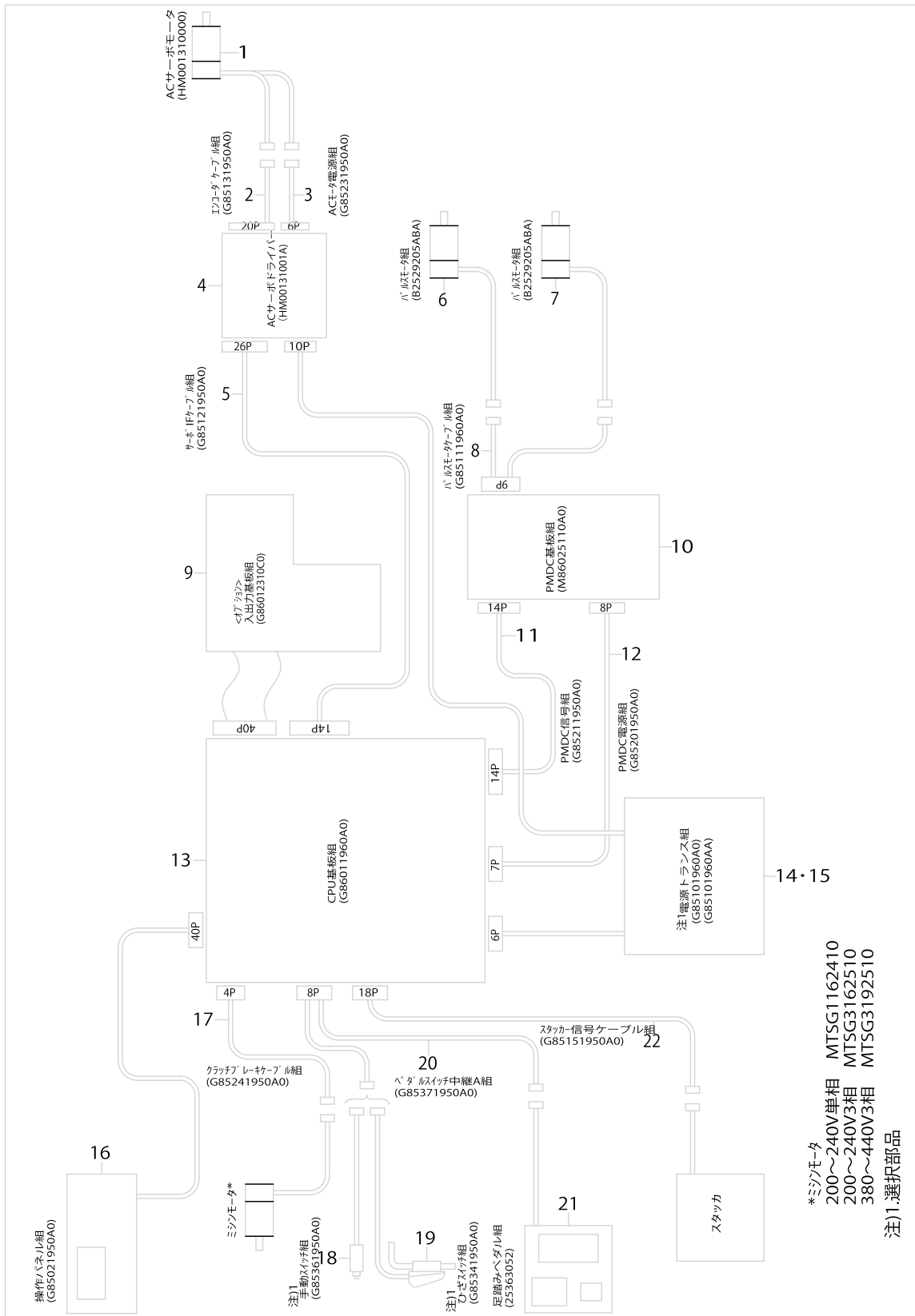



CONNECTION DRAWING OF CONTROL BOX

No.	Parts No.	Parts name	Remarks	Level	Cons	Qty
1	HM001310000	SERVO MOTOR				1
2	G85131950A0	CABLE ASM.				1
3	G85231950A0	CABLE ASM.				1
4	HM00131001A	AC SERVO DRIVER FOR APW				1
5	G85121950A0	IF CABLE ASM.				1
6	B2529205ABA	Y STEPPING MOTOR (B) ASM.				1
7	B2529205ABA	Y STEPPING MOTOR (B) ASM.				1
8	G85111960A0	PULSE MOTOR CABLE ASM.				1
9	G86012310C0	I/O BOARD C ASM.				1
10	M86025110A0	P.C BOARD ASM.				1
11	G85211950A0	PMDC SIGNAL ASM.				1
12	G85201950A0	PMDC POWER SUPPLY ASM.				1
13	G86011960A0	CPU BASE ASM.				1
14	G85101960A0	POWER SOURCE TRANSFORMER ASM.	SELECTIVE PARTS			1
15	G85101960AA	POWER TRANSFORMER A ASM.	SELECTIVE PARTS			1
16	G85021950A0	CONTROL PANEL ASM.				1
17	G85241950A0	CABLE A ASM.				1
18	G85361950A0	MANUAL SWITCH ASM.	SELECTIVE PARTS			1
19	G85341950A0	KNEE SWITCH ASM.	SELECTIVE PARTS			1
20	G85371950A0	PEDAL SW RELAY A ASM.				1
21	25363052	FOOT PEDAL ASM.				1
22	G85151950A0	STACKER SIGNAL CABLE ASM.				1



## HOW TO MAKE USE OF THIS PARTS LIST

### 1.Explanation of codes

1)"\*"mark.....means this part is changed from the previous parts book.

As to the details of the change, refer to the "List for information of change".

2)"#01".....refer to "Note" explanation at bottom of page.

### 2.Codes on the "Qty" column

• Each numeral indicates the number of parts required.

• "0.1" and "2.5" indicate the length (in meters) of the respective parts.

3.Parentheses mean that the corresponding part is a subpart that constructs an assembly part.

4.Dotted lines on the Figures indicate assembly parts.

### 1."注記"欄の記号説明

1) "\*"印.....前回のパーツブックに比較して今回変更された部品を意味します。

変更内容は、"変更情報リスト"を参照してください。

2) "#01".....ページ下の"注記"の説明を参照してください。

2.数量欄の数字は、個数を表し、0.1、2.5等の数値は、長さ（単位メートル）を表します。

3.数量欄の（ ）は、組部品を構成している子部品であることを意味します。

4.イラストページの-----枠は、組構成であることを意味します。

# NUMERICAL INDEX OF PARTS

PART NO	PAGE	REF NO.	PART NO	PAGE	REF NO.	PART NO	PAGE	REF NO.
10039105	78	7	16402950	198	14	16422404	68	48
10101400	48	24	16403008	50	68	16423006	52	1
10102200	48	19	16404204	52	17	16424004	50	60
10103406	52	27	16409500	62	3~6	16424202	48	29
10109700	68	53	16409500	198	30	16424301	48	36
10109908	66	20	16409906	62	8·9	16424400	50	54
10112001	66	11	16409906	198	33	16424608	48	27
10112357	66	5	16410102	62	11	16424707	50	53
10112407	66	21	16410201	62	12·13	16424806	50	55
10129054	54	49	16410201	198	35	16424905	48	37
10161503	78	4	16410300	62	14	16425100	50	56
10305159	52	15	16410508	62	3~6	16425209	50	57
10307056	52	22	16410508	198	31	16425902	74	1
10313906	70	2	16410607	62	16~19	16426009	74	7
10419307	78	1	16410706	62	16~19	16426850	74	28
10517209	52	37	16410805	62	16~19	16427007	74	2
10547800	66	39	16410904	62	16~19	16428153	66	41
10547909	66	40	16411100	62	3~6	16428302	76	4
11077500	78	16	16411100	198	32	16428401	68	52
11078102	78	17	16411308	62	8·9	16428518	48	3
11159001	8	14	16411308	198	34	16428609	50	72
13167556	80	1	16411407	62	12·13	16430506	58	21
13167903	80	8	16411407	198	36	16430605	58	43
13168000	80	9	16413403	64	11	16430803	58	8
13168109	80	10	16413510	64	4	16430951	58	4
13168208	80	11	16415002	70	30	16431504	58	35
16400400	48	1	16415101	70	31	16431504	198	15
16401002	48	16	16415218	70	23	16431603	58	36
16401150	198	1	16415507	70	28	16431603	198	22
16401200	48	15	16415705	70	35	16431702	198	16
16401259	48	14	16415804	70	33	16431801	198	23
16401259	198	2	16415911	70	19	16431900	198	17
16401358	198	3	16416000	70	27	16432007	198	24
16401457	198	4	16417313	70	22	16432106	198	18
16401556	198	5	16417412	70	14	16432205	198	25
16401655	198	6	16417719	70	18	16432304	198	19
16401754	198	7	16417800	70	20	16432403	198	26
16402356	198	8	16418204	72	48	16432502	198	20
16402406	50	67	16418303	70	45	16432601	198	27
16402455	50	66	16420705	66	16	16432700	198	21
16402455	198	9	16421109	66	44	16432809	198	28
16402554	198	10	16421513	66	22	16545105	94	37
16402653	198	11	16421760	66	36	16545105	98	36
16402752	198	12	16422065	66	37	16545105	102	35
16402851	198	13	16422206	66	47	16600405	34	1

# NUMERICAL INDEX OF PARTS

PART NO	PAGE	REF NO.	PART NO	PAGE	REF NO.	PART NO	PAGE	REF NO.
16600504	26	2	16605800	26	33	16608002	36	64~71
16601106	26	12	16605800	34	42	16608101	28	57~64
16601304	32	1	16605909	26	34	16608101	36	64~71
16601403	32	4	16605909	34	43	16608200	28	57~64
16601502	32	9	16606006	26	36	16608200	36	64~71
16601619	32	11	16606006	34	45	16613903	112	68
16602302	32	14	16606105	26	37	16613903	114	1
16602401	32	15	16606105	34	46	16623407	192	50
16602609	32	18	16606204	26	38	16652406	90	24
16602708	32	20	16606204	34	47	16652505	90	27
16602807	32	25	16606303	26	39	16652703	90	30
16603201	28	83	16606303	36	48	16652802	90	36
16603300	34	7	16606402	26	41	16652901	90	39
16603417	34	12	16606402	36	50	16653008	90	45
16603508	34	15	16606501	26	42	16653107	90	16
16603607	34	16	16606600	36	79	16653206	90	17
16603706	34	17	16606709	26	44	16653305	90	23
16604001	28	71	16606709	36	51	16653503	86	33
16604001	34	18	16606808	26	47	16653602	86	36
16604100	28	73	16606808	36	54	16654006	86	41
16604100	34	20	16606907	28	48	16654204	86	13
16604209	28	74	16606907	36	55	16654907	86	10
16604209	34	22	16607004	28	50	16655003	86	15
16604308	26	14	16607004	36	57	16655201	94	8
16604514	26	18	16607103	28	52	16655201	98	7
16604514	34	27	16607103	36	59	16655201	102	8
16604605	26	22	16607202	28	54	16655508	86	47
16604605	34	31	16607202	36	61	16655607	86	26
16604902	26	23	16607301	28	57~64	16655805	88	59~60
16604902	34	32	16607301	36	64~71	16655805	96	65
16605008	26	24	16607301	196	20	16655805	100	60
16605008	34	33	16607400	28	57~64	16655904	90	1
16605107	26	26	16607400	36	64~71	16656100	90	6
16605107	34	35	16607400	196	21	16656100	112	77
16605206	26	27	16607509	28	57~64	16656100	116	76
16605206	34	36	16607509	36	64~71	16656100	142	14
16605305	26	28	16607509	196	22	16656209	90	8
16605305	34	37	16607608	28	57~64	16656506	96	66
16605404	122	28	16607608	36	64~71	16656506	100	53
16605503	26	29	16607608	196	23	16656506	116	65
16605503	34	38	16607707	196	24	16656605	96	62
16605602	26	30	16607806	196	25	16656605	100	57
16605602	34	39	16607905	28	57~64	16656605	116	68
16605701	26	32	16607905	36	64~71	16656704	96	63
16605701	34	41	16608002	28	57~64	16656704	100	58

NUMERICAL INDEX OF PARTS

PART NO	PAGE	REF NO.	PART NO	PAGE	REF NO.	PART NO	PAGE	REF NO.
16656803	96	68	16670614	94	22	16672602	142	12
16656803	100	63	16670713	94	13	16673014	96	77
16656803	104	55	16671000	94	20	16673014	98	33·68
16656803	110	47	16671000	102	14	16673303	98	18
16657009	96	69	16671109	94	15	16673303	102	22
16657009	104	56	16671109	98	14	16673410	98	12
16657108	88	59·60	16671109	102	12	16673600	98	17
16657108	96	78	16671208	94	17	16673600	102	27
16657108	104	65	16671208	98	16	16673709	98	20
16657207	110	7	16671208	102	16	16674103	94	34
16657504	112	65	16671406	94	4	16674103	100	33·68
16657504	116	61	16671406	98	3	16674103	102	67
16657603	112	66	16671406	102	4	16674103	104	67
16657603	116	62	16671505	94	9	16674210	102	18
16658007	110	14	16671505	98	8	16674400	102	17
16658007	114	14	16671505	102	9	16675308	4	20
16658205	110	35	16671604	94	7	16676009	124	62
16658205	114	35	16671604	98	6	16676009	134	51
16658403	112	67	16671604	102	7	16676009	138	1
16658403	116	63	16671703	42	5	16676207	2	19
16658502	110	28	16671703	96	51	16677205	28	70
16658502	114	28	16671703	98	45	16681405	184	47
16658601	110	1	16671703	102	47	16681801	186	52
16658601	116	59	16671802	42	10	16681801	192	70
16658700	110	2	16671802	96	52	16681900	186	51
16658700	114	2	16671802	98	46	16681900	192	68
16658809	110	6	16671802	104	48	16682106	186	61
16658809	114	6	16671919	96	53	16697203	116	83
16658908	110	31	16671919	98	47	16697302	112	64
16658908	114	31	16671919	104	49	16697401	112	86
16659005	110	10	16672016	96	49	16697401	116	92
16659005	114	10	16672016	98	43	16697906	192	63
16659104	110	25	16672016	102	45	16698003	192	67
16659104	114	25	16672107	94	40	16698102	186	54
16659203	110	24	16672107	100	66	16698409	90	15
16659203	114	24	16672107	104	69	16700403	140	6
16659302	112	48	16672206	94	43·44	16700502	140	10
16659708	114	7	16672206	100	52·67	16700601	140	14
16660003	114	47	16672206	102	39·40	16700700	140	18
16660102	116	90	16672206	196	36	16700809	140	15
16670309	94	3·19	16672305	94	43·44	16701005	16	51
16670309	98	10·19	16672305	100	52·67	16701005	20	51
16670309	102	13·21	16672305	102	39·40	16701005	150	22
16670408	94	23	16672305	196	37	16701005	154	50
16670507	94	18	16672503	142	11	16701005	162	22

# NUMERICAL INDEX OF PARTS

PART NO	PAGE	REF NO.	PART NO	PAGE	REF NO.	PART NO	PAGE	REF NO.
16701005	166	50	16710105	32	34	16778409	166	57·78~ 81
16701005	174	22	16717209	122	3	16778409	170	35·55~ 58
16701005	180	22	16718801	28	72	16778409	196	26
16701906	94	3·19	16718801	34	19	16778508	18	21
16701906	98	10·19	16720005	24	52	16778508	154	57·78~ 81
16701906	102	13·21	16720104	32	33	16778508	158	37·52~ 55
16703506	120	6~8	16720609	32	32	16778508	176	37·52~ 55
16703506	204	1	16720708	34	10	16778508	196	30
16703605	120	6~8	16721201	86	37	16802209	40	56
16703605	204	2	16721607	34	8	16804700	108	26
16703704	120	6~8	16721805	32	26	16804908	108	29
16703704	204	3	16721904	26	13	16806507	4	15
16703803	120	11	16722803	4	1	16806614	4	17
16704801	148	35·55~ 58	16722902	90	46	16806903	112	62
16704801	154	57·78~ 81	16723801	90	47	16806903	116	81
16704801	160	37·52~ 55	16724007	90	43	16806903	142	21
16704801	166	57·78~ 81	16724106	32	2	16807109	176	38
16704801	172	35·55~ 58	16724403	26	19	16807117	14	16
16704801	178	37·52~ 55	16724403	34	28	16807117	18	16
16704900	148	35·55~ 58	16724403	90	20	16807117	146	36
16704900	154	57·78~ 81	16724403	112	61	16807117	154	58
16704900	160	37·52~ 55	16724403	116	80	16807117	158	38
16704900	166	57·78~ 81	16724403	142	17	16807117	166	58
16704900	172	35·55~ 58	16724502	90	40	16807117	170	36
16704900	178	37·52~ 55	16724700	110	34	16808404	4	31
16705501	96	74	16724700	114	34	16809204	14	14·15
16705501	100	71	16725004	28	85	16809204	146	33·34
16705501	102	33	16725004	36	74	16809204	166	55·56
16705600	94	35	16725004	36	74	16809204	170	33·34
16705600	98	31	16725400	86	34	16809253	196	13
16705709	94	36	16725608	96	67	16809253	204	28
16705709	98	35	16725608	100	61	16809303	18	14·15
16705709	104	73	16725608	104	66	16809303	154	55·56
16705808	96	71	16725905	24	55	16809303	158	35·36
16705808	100	64	16727208	34	9	16809303	176	35·36
16705808	104	59	16727802	192	51	16809352	196	15
			16728008	186	62	16809352	204	30
			16728008	190	44	16809402	14	14·15
			16728107	184	21	16809402	146	33·34
			16728602	110	12	16809402	166	55·56
			16728602	114	12	16809402	170	33·34
			16766511	42	13	16809451	196	14
			16766610	42	11			
			16778409	14	21			
			16778409	146	35·55~ 58			

# NUMERICAL INDEX OF PARTS

PART NO	PAGE	REF NO.	PART NO	PAGE	REF NO.	PART NO	PAGE	REF NO.
16809451	204	29	17799305	122	2	18302109	174	5
16809501	18	14-15	17799305	132	2	18302109	180	5
16809501	154	55-56	17845009	84	27	18302208	150	6
16809501	158	35-36	18300707	146	2	18302208	162	6
16809501	176	35-36	18300707	170	2	18302208	174	6
16809550	196	16	18300806	146	3	18302208	180	6
16809550	204	31	18300806	158	3	18302307	150	10
16838401	8	16	18300806	170	3	18302307	174	10
16838500	4	16	18300806	176	3	18302406	150	14
16838609	4	7	18300905	146	7	18302406	164	42
16870206	6	48	18300905	158	7	18302406	174	14
16880908	6	49-50	18300905	170	7	18302505	152	42
16881005	6	49-50	18300905	176	7	18302505	162	14
16881104	6	51	18301002	146	8	18302505	180	14
16907701	12	3	18301002	158	8	18337402	96	75
16907701	144	2	18301002	170	8	18337402	100	72
16907701	156	2	18301002	176	8	18337402	104	72
16907701	168	2	18301101	146	10	18337501	94	33
16907800	22	24	18301101	158	10	18337501	98	32
16908105	12	7	18301101	170	10	18337501	102	68
16908105	144	6	18301101	176	10	18337501	104	68
16908105	156	6	18301408	146	15	18550400	24	51
16908105	168	6	18301408	158	15	18550806	12	5
16911612	38	23	18301408	170	15	18550806	144	4
16912602	42	35	18301408	176	15	18550806	156	4
16912701	42	37	18301507	146	17	18550806	168	4
16912701	142	2	18301507	158	17	18551002	90	28
16912800	42	39	18301507	170	17	18551507	106	1
16912800	142	4	18301507	176	17	18551606	46	8
16912909	42	41	18301705	146	20-21	18551606	106	8
16912909	142	6	18301705	158	20-21	18555300	26	16
16913907	4	28	18301705	170	20-21	18555300	34	25
16914103	6	55	18301705	176	20-21	18555706	86	11
16914103	134	50	18301804	146	20-21	18555805	86	42
16914202	6	56	18301804	158	20-21	18555904	86	14
16914202	182	2	18301804	170	20-21	18556100	86	18
16920100	42	32	18301804	176	20-21	18556209	86	40
16934002	54	54	18301903	146	24	18556308	4	24
16934200	22	25	18301903	158	24	18558007	86	38
16934507	22	35	18301903	170	24	18558106	86	31
16935504	118	15	18301903	176	24	18558205	86	21
16935504	138	8	18302000	150	2	18559005	12	16
16935504	140	21	18302000	174	2	18559005	150	21
16960205	86	17	18302109	150	5	18559005	152	41
16960205	132	32	18302109	162	5	18559005	162	21



# NUMERICAL INDEX OF PARTS

PART NO	PAGE	REF NO.	PART NO	PAGE	REF NO.	PART NO	PAGE	REF NO.
18559005	164	41	18582809	146	11	22930804	80	16
18559005	174	21	18582809	158	11	22930903	80	15
18559005	180	21	18582809	170	11	22931000	80	14
18559302	86	16	18582809	176	11	22931109	80	13
18559609	32	16	18582908	150	30	22931307	80	7
18560409	26	1	18582908	162	29	22931406	80	5
18563908	132	39	18582908	174	30	25035957	112	84
18564005	136	7	18582908	180	29	25040957	136	12
18564104	162	10	18583005	148	61	25041054	136	13
18564104	180	10	18583005	160	59	25041153	136	14
18564203	162	2	18583005	172	61	25041401	136	15
18564203	180	2	18583005	178	59	25041500	136	16
18564302	146	18	18583807	108	22	25136011	48	6
18564302	158	18	18583906	108	30	25136102	56	3
18564302	170	18	18584003	108	31	25136201	56	5
18564302	176	18	18584706	90	4	25136409	52	24
18565101	112	85	18585000	4	11	25136607	62	1
18565101	116	88	18585109	120	15	25136706	62	20
18565150	94	27	18585109	186	77	25136805	62	2
18565259	94	26	18585208	22	4	25136904	62	7
18565358	102	24	18585208	86	32	25137001	62	10
18565457	98	25	18586909	112	52	25137100	62	3~6
18566604	146	14	18586909	116	49	25137100	198	29
18566604	158	14	18587709	86	7	25137209	70	41
18566604	170	14	18588103	28	68	25137308	64	1
18566604	176	14	18588103	36	73	25137407	64	8
18568006	22	33	18588202	108	24	25137506	64	5
18568204	14	10	18588400	136	4	25137605	64	16
18568204	18	10	18588509	136	2	25137704	64	17
18580605	132	12	18588608	132	16	25137803	70	3
18580704	132	23	18588806	132	17	25137902	70	6
18580803	132	22	18588905	132	24	25138009	70	1
18580902	132	18	18589101	112	81	25138306	62	37
18581009	132	29	18589101	116	84	25138405	66	32
18581108	132	33	18589408	86	45	25138504	66	1
18581306	132	37	18590208	190	24	25138603	48	33
18581900	132	41	22613400	66	28	25138652	48	31
18582205	148	67	22621056	78	15	25138660	48	25
18582205	150	31	22837504	78	21	25138751	50	64
18582205	160	58	22837553	78	10	25138801	52	42
18582205	162	30	22930309	80	12	25138850	52	29
18582205	172	67	22930408	80	6	25138959	52	36
18582205	174	31	22930507	80	3	25139007	50	50
18582205	178	58	22930556	80	2	25139155	74	27
18582205	180	30	22930705	80	4	25139452	74	21

# NUMERICAL INDEX OF PARTS

PART NO	PAGE	REF NO.	PART NO	PAGE	REF NO.	PART NO	PAGE	REF NO.
25139601	62	38	25298514	164	32·33	25299504	4	12
25139908	76	1	25298514	174	12·13	25299801	4	39
25140005	76	2	25298563	196	2	25302001	22	42
25140104	74	8	25298563	204	17	25302100	22	1
25140252	76	3	25298605	162	12·13	25302209	22	5
25140351	62	43	25298605	180	12·13	25302407	22	16
25140658	62	15	25298613	12	14·15	25302506	22	20
25140708	70	44	25298613	152	32·33	25302605	22	36
25142100	58	46	25298662	196	4	25302704	22	27
25142308	60	56	25298662	204	19	25302803	22	29
25142654	58	1	25298704	16	59·60	25302902	22	31
25149808	122	44	25298704	148	51·52	25303108	22	45
25149808	126	12	25298704	166	65·66	25303207	24	57
25150103	122	40	25298704	172	51·52	25303306	24	59
25150509	124	67	25298753	16	57·58	25303405	24	62
25150509	134	56	25298753	148	49·50	25303504	24	66
25150509	138	6	25298753	166	63·64	25303900	46	1
25182106	188	12	25298753	172	49·50	25304007	38	1
25182106	192	74	25298753	196	9	25304106	38	4
25182106	194	9	25298753	204	24	25304205	38	7
25255050	76	15	25298803	20	59·60	25304304	38	13
25297508	4	34	25298803	154	74·75	25304403	38	15
25297607	50	75	25298803	160	62·63	25304502	38	22
25297706	118	1	25298803	178	62·63	25304601	38	25
25297805	118	7	25298852	20	57·58	25304700	38	27
25297904	118	8	25298852	154	72·73	25304809	38	37
25298001	118	10	25298852	160	60·61	25304908	42	1
25298100	12	9	25298852	178	60·61	25305004	42	2
25298100	164	1	25298852	196	11	25305103	38	45
25298209	12	10	25298852	204	26	25305202	40	52
25298209	152	1	25298902	118	11	25305509	38	33
25298316	12	12·13	25299108	16	61	25305905	24	80
25298316	150	12·13	25299108	20	61	25305905	120	1
25298316	164	32·33	25299108	112	75	25306002	120	2
25298316	174	12·13	25299108	116	73	25306101	184	4
25298365	196	1	25299108	148	53	25306200	184	10
25298365	204	16	25299108	154	76	25306309	184	46
25298407	162	12·13	25299108	160	64	25306408	184	33
25298407	180	12·13	25299108	166	67	25306507	184	35
25298415	12	14·15	25299108	172	53	25306606	184	38
25298415	152	32·33	25299108	178	64	25307109	122	1
25298464	196	3	25299405	12	1	25307208	122	11
25298464	204	18	25299405	144	1	25307307	122	17
25298514	12	12·13	25299405	156	1	25307406	122	16
25298514	150	12·13	25299405	168	1	25307455	122	15

# NUMERICAL INDEX OF PARTS

PART NO	PAGE	REF NO.	PART NO	PAGE	REF NO.	PART NO	PAGE	REF NO.
25307505	122	18	25315318	202	49	25323957	112	63
25307604	122	21	25315904	100	65	25323957	116	58
25307703	126	11	25315912	202	48	25324054	112	87
25307802	126	16	25316019	202	50	25324054	116	82
25307901	126	3	25316704	186	50	25324856	124	57
25308008	126	7	25316803	38	35	25324955	112	56
25308107	126	23	25316902	126	13	25324955	116	53
25308206	126	20	25317017	200	3	25325655	42	45
25308305	126	36	25317116	200	33	25325655	142	9
25308404	126	14	25317215	200	11	25325754	90	9
25308701	122	47	25317314	200	41	25325754	116	74
25308800	122	43	25318403	8	24	25325754	142	20
25308909	122	39	25318502	8	18	25326000	46	16
25309006	122	6	25318601	8	3	25326000	106	11
25309105	122	8	25319906	86	9	25326455	8	41
25309204	122	37	25320003	132	15	25328501	124	66
25309402	122	34	25320201	188	18	25328501	134	55
25309600	122	29	25320201	192	83	25328501	138	5
25309808	122	23	25320201	194	18	25328600	190	9
25309907	126	26	25320300	190	31	25328709	190	18
25310004	184	39	25320508	190	14	25328808	190	19
25310103	184	1	25320607	184	42	25328907	192	72
25310202	184	5	25320706	38	32	25329004	192	62
25310301	184	15	25320904	4	37	25329202	190	27
25310400	186	56	25321001	118	13	25329400	190	38
25310509	186	57	25321100	38	19	25329509	190	1
25310707	184	24	25321209	126	15	25329608	190	5
25310806	184	23	25321308	38	30	25329707	132	1
25311010	200	1	25321407	38	16	25329806	132	3
25311119	42	46	25321506	42	31	25329905	132	4
25311119	200	2	25322157	40	60	25330002	132	40
25311713	200	9	25322157	88	58	25330408	132	8
25311812	200	10	25322256	28	89	25330507	136	1
25312414	200	17	25322355	36	82	25330606	136	10
25312513	200	19	25322454	28	88	25330705	188	1
25313115	200	18	25322553	36	81	25330903	188	9
25313214	200	20	25322850	118	19	25330903	192	75
25313800	96	72-73	25322850	140	16	25330903	194	10
25313818	200	31	25322959	88	57	25331000	188	17
25313909	96	72-73	25322959	118	20	25331000	192	82
25313917	200	32	25323155	46	15	25331000	194	17
25314519	200	39	25323155	106	10	25331109	190	43
25314618	200	40	25323650	88	54	25331208	194	1
25315201	104	62	25323759	88	55	25331604	190	21
25315219	200	47	25323858	88	56	25331703	190	20

## NUMERICAL INDEX OF PARTS

PART NO	PAGE	REF NO.	PART NO	PAGE	REF NO.	PART NO	PAGE	REF NO.
25332107	16	59·60	25336405	4	42	25363201	8	17
25332107	148	51·52	25336504	6	67	25363300	8	20
25332107	166	65·66	25336603	26	5	25363409	8	32
25332107	172	51·52	25336801	146	1	25363508	8	36
25332156	16	57·58	25336801	170	1	25365511	200	4
25332156	148	49·50	25336900	158	1	25365610	200	5
25332156	166	63·64	25336900	176	1	25365719	200	6
25332156	172	49·50	25337015	6	53·66·71	25365818	200	7
25332156	196	10	25337015	196	17	25365917	200	8
25332156	204	25	25337114	6	53·66·71	25366014	200	12
25332206	20	59·60	25337114	196	19	25366113	200	13
25332206	154	74·75	25337213	120	14·18·20	25366212	200	14
25332206	160	62·63	25337213	204	4	25366311	200	15
25332206	178	62·63	25337312	120	14·18·20	25366410	200	16
25332255	20	57·58	25337312	204	6	25366519	200	21
25332255	154	72·73	25337411	132	5~7	25366618	200	23
25332255	160	60·61	25337411	204	13	25366717	200	25
25332255	178	60·61	25337510	132	5~7	25366816	200	27
25332255	196	12	25337510	204	14	25366915	200	29
25332255	204	27	25337619	132	5~7	25367012	200	22
25333402	186	79	25337619	204	15	25367111	200	24
25333501	2	1	25358151	28	82	25367210	200	26
25333600	2	2	25358250	36	76	25367319	200	28
25333709	2	7	25358359	186	76	25367418	200	30
25333907	24	68	25358359	192	49	25367517	200	34
25334004	22	10	25358458	118	18	25367616	200	35
25334103	22	9	25358458	134	49	25367715	200	36
25334152	22	8	25358458	140	17	25367814	200	37
25334202	24	54	25358557	130	2	25367913	200	38
25334301	34	3	25359159	92	56	25368010	200	42
25334400	26	8	25359258	92	57	25368119	200	43
25334509	28	78	25359357	92	58	25368218	200	44
25334608	186	59	25359456	92	59	25368317	200	45
25334707	188	5	25359555	112	59	25368416	200	46
25334806	190	40	25359555	116	56	25368515	202	51
25334905	194	5	25359654	112	58	25368614	202	53
25335001	120	16·19·21	25359654	116	55	25368713	202	55
25335001	204	7	25359753	112	57	25368812	202	57
25335100	120	16·19·21	25359753	116	54	25368911	202	59
25335100	204	8	25359852	124	56	25369018	202	52
25335209	128	1	25360959	2	17	25369117	202	54
25335308	2	6	25363003	8	8	25369216	202	56
25335407	2	4	25363052	8	1	25369315	202	58
25335506	2	3	25363052	206	21	25369414	202	60
25335605	2	5	25363102	8	2	25369562	94	1·2

# NUMERICAL INDEX OF PARTS

PART NO	PAGE	REF NO.	PART NO	PAGE	REF NO.	PART NO	PAGE	REF NO.
25369661	94	1·2	25376153	116	69·70	B1124804000	48	32
25369760	98	1·2	25376153	204	12	B1130051000	48	38
25369869	98	1·2	25376609	6	75	B1131528000	48	21
25369968	102	1·2	25376708	6	76	B1203512000	52	23
25370065	102	1·2	25376708	186	84	B1206051000	52	10
25370107	42	29·30	25376708	192	84	B1210526000	52	8
25370206	42	29·30	25376807	182	1	B1213012000	70	11
25374000	110	37	25377003	122	31	B1214019000	52	19
25374109	110	46	25377102	124	61	B1302051000	52	18
25374109	114	45	25377201	6	77	B1303512000	52	28
25374208	112	88	25377300	14	17	B1404526000	58	3
25374208	114	41	25377300	18	17	B1405526000	58	5
25374307	112	89	25377300	146	9	B1406526000	58	6
25374307	114	40	25377300	152	38	B1407526000	58	7
25374406	112	83	25377300	158	9	B1408526000	52	7
25374406	114	44	25377300	164	38	B1410526000	58	13
25374505	110	45	25377300	170	9	B14125260A0	58	9
25374505	114	43	25377300	176	9	B1415526000	58	10
25374703	114	46	25377409	96	82	B14205260A0	58	27
25374802	116	89	25377409	100	74	B1423526000	58	25
25374901	6	53·66·71	25377409	104	70	B1425526000	58	54
25374901	196	18	25377508	120	16·19·21	B1425526000	60	54
25375007	120	14·18·20	25377607	110	36	B1430526000	58	14
25375007	204	5	25377706	110	18	B1450528000	58	23
25375106	124	60	25377805	110	39	B145352600A	58	32
25375205	94	46	25377904	110	16	B1467563000	70	24
25375205	98	40	25401001	110	40	B1505804000	62	21
25375205	102	42	25401001	114	39	B1510526000A	58	31
25375304	100	73	25401100	110	15	B1702012000	70	7
25375304	102	43	25401100	114	15	B18025120AB	66	2
25375403	42	25	25401209	114	36	B1804512000	66	8
25375403	94	47	25401308	114	18	B1813512000	66	6
25375502	42	27	25401407	114	38	B1816512000	66	3
25375601	108	21	25401506	114	16	B182024600A	22	28
25375700	108	33	25401803	6	52	B1820563000	66	33
25375809	112	73·74	25403205	28	94	B1821051000	66	34
25375858	112	71·72	25403205	36	84	B1822051000	66	18
25375858	204	9	25404203	44	48	B1823051000	66	17
25375908	112	73·74	25410408	6	54	B1906051000	52	5
25375957	112	71·72	25443805	70	34	B1907526000	52	3
25375957	204	10	25446808	70	13	B2213019000	50	51
25376005	116	71·72	25447301	60	50	B2529205ABA	32	31
25376054	116	69·70	25447400	60	51	B2529205ABA	206	7
25376054	204	11	25450800	48	40	B2613232000	40	48
25376104	116	71·72	B1114051000	50	73	B2619372000	8	25

# NUMERICAL INDEX OF PARTS

PART NO	PAGE	REF NO.	PART NO	PAGE	REF NO.	PART NO	PAGE	REF NO.
B3034450000	64	6	G1002192000	84	2	G5110117000	164	2
B3035450000	64	7	G1003192000	84	4	G5115117C00	196	28
B311651200B	48	45	G1011192000	82	1	G5115117D00	196	29
B3120125000	48	44	G1012192000	82	3	G5115117E00	196	32
B3124512000	48	35	G1013192000	82	5	G5115117F00	196	33
B3125012000	78	11	G1014192000	82	6	G5119116C00	12	24
B3126012000	78	13	G1015192000	82	8	G5119116C00	164	19
B3126051000	48	41	G1016192000	82	9	G5119116D00	12	28
B3129012A00	48	43	G1018192000	82	16	G5122117000	14	12
B3129012B00	78	12	G1018195000	10	53	G5122117000	18	12
B3132051000	48	42	G1147198000	4	8	G5122117000	152	13
B3211555000	78	19	G1403117000	58	11	G5122117000	164	13
B8153771000	8	12	G1404117000	58	30	G5123117000	14	31
BT0400251EB	76	18	G1405117000	58	29	G5123117000	146	39
BT0400251EC	60	53	G1407117000	58	39	G5123117000	164	29
BT0400251EC	64	29	G1408117000	58	19	G5123117000	170	39
BT0400251EC	74	6	G183111600B	66	38	G5124117000	18	31
BT0400251EF	60	60	G1860119AA0	66	26	G5124117000	152	29
BT0400251EF	64	23	G1860119BA0	68	50	G5124117000	158	41
BT0600400EC	76	19	G1861119000	66	25	G5124117000	176	41
CM300100001	82	24	G2503110000	118	9	G5124117A00	14	7
CM300100001	84	31	G3197116000	50	49	G5124117A00	164	8
CM500000001	6	60	G5001236000	132	42	G5125117A00	18	7
CQ200000000	74	12	G5002236000	132	43	G5125117A00	152	8
CQ202000000	52	44	G5003236000	132	44	G5126117000	14	22
CQ202000000	66	54	G5004236000	132	45	G5126117000	18	22
CQ202000000	68	54	G5023116000	6	72	G5126117000	152	15
CQ303000000	52	9	G5058116B00	4	14	G5126117000	164	15
CQ303000000	58	22	G5066110000	50	61	G5129116C00	12	11
CQ303000000	70	47	G5075116000	8	28	G5129116C00	152	25
CS051071BSD	60	52	G5075116A00	8	30	G5129116C00	164	25
CS0800816SH	52	40	G5078116000	8	34	G5130116C00	18	23·24
CS0800816SH	122	38	G5108119000	14	6	G5130116C00	152	23·24
CS0800816SH	126	22	G5108119000	18	6	G5130116C00	164	23·24
CS1111019SH	70	39	G5108119000	146	4	G5130116C00	196	7
D1450055BA0	70	9	G5108119000	152	7	G5130116C00	204	22
D2611555B00A	74	13	G5108119000	158	4	G5130116D00	18	23·24
D8113555B00	8	15	G5108119000	164	7	G5130116D00	152	23·24
E9567319000	84	22	G5108119000	170	4	G5130116D00	164	23·24
E9629252000	84	16·17·20	G5108119000	176	4	G5130116D00	196	8
EA9500B0100	74	17	G5109117000	14	1	G5130116D00	204	23
EA9500B0200	74	20	G5109117000	158	2	G5131116C00	14	23·24
EA9502B0500	64	26	G5109117000	176	2	G5131116C00	196	5
G1001192000	84	1	G5110117000	18	1	G5131116C00	204	20
G1001195000	84	32	G5110117000	152	2	G5131116D00	14	23·24

# NUMERICAL INDEX OF PARTS

PART NO	PAGE	REF NO.	PART NO	PAGE	REF NO.	PART NO	PAGE	REF NO.
G5131116D00	196	6	G5150116C00	14	34	G5328116A00	196	35
G5131116D00	204	21	G5150116C00	146	31	G5329116000	42	7
G5132116000	12	18	G5150116C00	166	51	G5329116000	96	55
G5132116B00	150	7	G5150116C00	170	31	G5329116000	100	49
G5132116B00	152	16	G5151116C00	14	36	G5329116000	104	51
G5132116B00	162	7	G5151116C00	18	36	G5333119000	42	47
G5132116B00	164	16	G5151116C00	146	26	G5333119000	96	79
G5132116B00	174	7	G5151116C00	152	34	G5333119000	100	70
G5132116B00	180	7	G5151116C00	158	27	G5333119000	102	41
G5140116000	14	28	G5151116C00	164	34	G5338116000	42	44
G5140116000	18	28	G5151116C00	170	26	G5338116000	90	14
G5140116000	148	66	G5151116C00	176	27	G5338116000	112	76
G5140116000	152	26	G5152119E00	154	57·78~ 81	G5338116000	116	75
G5140116000	158	26	G5152119E00	166	57·78~ 81	G5338116000	142	19
G5140116000	164	26	G5152119F00	148	35·55~ 58	G5377139000	94	21
G5140116000	172	66	G5152119F00	160	37·52~ 55	G5377139000	98	21
G5140116000	176	26	G5152119F00	172	35·55~ 58	G5377139000	102	15
G5141116C00	20	53	G5152119F00	178	37·52~ 55	G54021160A0	12	17
G5143116A00	16	52	G5152119G00	154	57·78~ 81	G5402116AA0	150	28
G5143116A00	20	52	G5152119G00	166	57·78~ 81	G5402116AA0	154	66
G5143116A00	146	44	G5152119H00	148	35·55~ 58	G5402116AA0	162	34
G5143116A00	154	67	G5152119H00	160	37·52~ 55	G5402116AA0	166	71
G5143116A00	158	46	G5152119H00	172	35·55~ 58	G5402116AA0	174	28
G5143116A00	166	72	G5152119H00	178	37·52~ 55	G5402116AA0	180	34
G5143116A00	170	44	G5152119G00	154	57·78~ 81	G5403139000	6	61
G5143116A00	176	46	G5152119G00	166	57·78~ 81	G5410116AA0	16	63
G5146119A00	14	3	G5152119H00	148	35·55~ 58	G5410116AA0	20	63
G5146119A00	18	3	G5152119H00	160	37·52~ 55	G5410116AA0	150	27
G5146119C00	152	4	G5152119H00	172	35·55~ 58	G5410116AA0	154	53
G5146119C00	164	4	G5152119H00	178	37·52~ 55	G5410116AA0	162	27
G5147116C00	14	43	G5152119H00	160	37·52~ 55	G5410116AA0	166	53
G5147116D00	18	43	G5154116C00	16	53	G5410116AA0	174	27
G5148116000	146	30	G5154116C00	146	45	G5410116AA0	180	27
G5148116000	158	32	G5154116C00	158	47	G54211160A0	192	61
G5148116000	170	30	G5154116C00	166	73	G5430116000	6	62
G5148116000	176	32	G5154116C00	170	45	G5458116000	6	74
G5148116C00	16	50	G5154116C00	176	47	G5512116000	184	13
G5148116C00	20	50	G5279117000	28	56	G5514116000	184	17
G5148116C00	154	49	G5279117000	36	63	G5517116000	184	11
G5148116C00	166	49	G5321119000	42	15	G5518116000	184	20
G5149116000	154	68	G5324119000	38	17	G5521116000	184	26
G5149116C00	18	34	G5325119000	38	18	G5522116000	184	27
G5149116C00	154	51	G5328116000	42	20·21	G5523116000	184	28
G5149116C00	158	33	G5328116000	196	34	G5524116000	184	29
G5149116C00	176	33				G5525116000	184	30



# NUMERICAL INDEX OF PARTS

PART NO	PAGE	REF NO.	PART NO	PAGE	REF NO.	PART NO	PAGE	REF NO.
G5526116000	184	31	G85361950A0	206	18	M86025110A0	206	10
G5603117000	58	44	G85371950A0	206	20	MAT80230T00	10	56
G5604117000	58	45	G85381950A0	8	42	MDP170B1600	58	38
G5680116000	64	21	G86011960A0	84	6	MTJVM006000	52	46
G5701119000A	64	2	G86011960A0	206	13	MTSG1122410	54	50~53
G5708119000	64	10	G86012310C0	206	9	MTSG1162410	54	50~53
G5827116000	184	32	G86021950A0	82	13	MTSG3162510	54	50~53
G5832116000	184	14	G86031950B0	124	58	MTSG3192510	54	50~53
G5840116000	8	9	GAS11111000	190	11	NM6030001SC	12	31
G5843116000	184	6	GAS11124000	190	42	NM6030001SC	14	47
G5847116000	14	30	GAS11154000	190	39	NM6030001SC	18	47
G5847116000	18	30	GES12153000	64	25	NM6030001SC	30	95
G5847116000	152	28	GPF06060000	8	10	NM6030001SC	36	85
G5847116000	164	28	GPF06070000	8	11	NM6030001SC	82	2
G6010003000	82	7	GPF06080000	8	13	NM6030001SC	84	19
G6012880000	8	35	GSA73000AA0	108	1	NM6030001SC	122	46
G8214119000A	52	39	GSA73000BA0	108	11	NM6030001SC	132	28
G8220870000	24	81	GSA73000CA0	108	20	NM6030001SC	150	18
G85021950A0	206	16	GSA94000CA0	142	1	NM6030001SC	152	46
G85101960A0	84	10·36	GSA94000DA0	142	13	NM6030001SC	162	18
G85101960A0	206	14·15	GSY010000A0	54	48	NM6030001SC	164	46
G85101960AA	84	10·36	GTR02014000	122	30	NM6030001SC	174	18
G85101960AA	206	14·15	HD00057000A	24	79	NM6030001SC	180	18
G85111950A0	84	30	HD00057000A	28	90	NM6040001SC	6	65
G85111960A0	206	8	HF005111000	84	16·17·20	NM6040001SC	12	35
G85121920A0	84	29	HF00511100B	84	16·17·20	NM6040001SC	14	49
G85121950A0	206	5	HK026650020	84	13	NM6040001SC	16	49
G85121960A0	28	92	HK026650080	84	12	NM6040001SC	18	49
G85131950A0	206	2	HL015930008	84	35	NM6040001SC	20	49
G85151950A0	206	22	HL015930036	142	10	NM6040001SC	38	41
G85161950A0	24	76	HM001310000	24	75	NM6040001SC	42	19
G85162310A0	90	26	HM001310000	206	1	NM6040001SC	84	15
G85171950A0	24	78	HM00131001A	206	4	NM6040001SC	96	80
G85191950A0	28	91	HX000790000	84	8	NM6040001SC	98	34
G85201950A0	206	12	HX00150000A	74	23	NM6040001SC	104	60
G85211950A0	206	11	HX00150000F	74	18	NM6040001SC	110	44
G85221950A0	82	20	HX00150000G	74	22	NM6040001SC	116	93
G85231950A0	206	3	HX00221000B	84	26	NM6040001SC	122	42
G85241950A0	206	17	HX00221000E	82	22	NM6040001SC	140	5
G85251920A0	82	15	HX00222000A	84	24	NM6040001SC	146	68
G85321920A0	82	19	HX00339000A	122	24	NM6040001SC	148	68
G85331920A0	82	18	HX004070000	84	25	NM6040001SC	150	20
G85331950A0	10	58	HX004100000	84	23	NM6040001SC	154	61
G85341950A0	10	52	M1001060000	82	23	NM6040001SC	158	68
G85341950A0	206	19	M86025110A0	84	34	NM6040001SC	160	68



# NUMERICAL INDEX OF PARTS

PART NO	PAGE	REF NO.	PART NO	PAGE	REF NO.	PART NO	PAGE	REF NO.
NM6040001SC	162	20	NM6060001SC	152	12	PA2007003A0	28	67
NM6040001SC	166	62	NM6060001SC	164	12	PA2007003A0	36	72
NM6040001SC	170	68	NM6060001SC	186	64	PA2501002A0	24	70
NM6040001SC	172	68	NM6060001SC	190	17	PA2501003A0	24	72
NM6040001SC	174	20	NM6080001SC	32	27	PA2504501A0	40	55
NM6040001SC	176	68	NM6080001SC	184	82	PA2505001A0	186	67
NM6040001SC	178	68	NM6080001SC	186	82	PA250600100	146	42
NM6040001SC	180	20	NM6080001SC	190	29	PA250600100	158	44
NM6040001SC	182	4	NM6100001SC	22	46	PA250600100	170	42
NM6040002SE	80	24	NM6100001SC	38	14	PA250600100	176	44
NM6050001SC	4	33	NM6100001SC	128	5	PA2513502A0	86	1
NM6050001SC	10	61	NM6100001SC	184	3	PA3207503A0	192	54
NM6050001SC	14	13	NM6100001SC	188	11	PA3210002A0	186	69
NM6050001SC	18	13	NM6100001SC	190	81	PA3212502A0	192	56
NM6050001SC	24	50	NM6100001SC	192	81	PA3220001A0	192	52
NM6050001SC	28	66	NM6100001SC	194	16	PA900041000	126	32
NM6050001SC	38	11	NM6120001SE	4	19	PA900060000	192	58
NM6050001SC	44	49	NM6120003SC	190	10	PA900061000	186	71
NM6050001SC	88	48	NM6160511SE	80	27	PA900062000	126	31
NM6050001SC	94	38	NS6110430SP	66	19	PA900063000	28	77
NM6050001SC	98	37	NS6150310SP	62	42	PA900063000	36	78
NM6050001SC	102	36	NS6620310SP	40	49	PC010507000	14	42
NM6050001SC	122	36	NS6620310SP	50	74	PC010507000	18	42
NM6050001SC	152	14	NS6680410SP	70	5	PC010507000	86	6
NM6050001SC	164	14	PA1000506A0	48	26	PC010507000	150	23
NM6050001SC	188	16	PA1000506A0	124	49	PC010507000	154	54
NM6050001SC	192	79	PA1001527A0	64	20	PC010507000	162	23
NM6050001SC	194	14	PA1002506A0	56	1	PC010507000	166	54
NM6050001SE	80	28	PA1500502A0	124	68	PC010507000	174	23
NM6060001SC	4	68	PA1500502A0	134	57	PC010507000	180	23
NM6060001SC	6	68	PA1500502A0	138	7	PC010508000	24	74
NM6060001SC	8	51	PA1500503A0	94	6	PC010508000	86	8
NM6060001SC	10	51	PA1500503A0	98	5	PC010508000	110	5
NM6060001SC	14	11	PA1500503A0	102	6	PC010508000	114	5
NM6060001SC	18	11	PA1501510A0	86	5	PC012406000	86	4
NM6060001SC	26	81	PA1502003A0	28	86	PC012406000	124	59
NM6060001SC	28	81	PA1502003A0	36	75	PC015103000	186	70
NM6060001SC	32	23	PA1601507A0	6	58	PC015103000	192	57
NM6060001SC	34	44	PA1601507A0	182	5	PC015107000	40	57
NM6060001SC	90	48	PA1602009A0	60	58	PC015107000	86	3
NM6060001SC	92	48	PA1603501A0	110	4	PC015107000	146	43
NM6060001SC	110	27	PA1603501A0	114	4	PC015107000	158	45
NM6060001SC	114	27	PA1604002A0	132	46	PC015107000	170	43
NM6060001SC	126	25	PA1613501A0	140	20	PC015107000	176	45
NM6060001SC	132	11	PA2001504A0	126	29	PC015116000	126	30

# NUMERICAL INDEX OF PARTS

PART NO	PAGE	REF NO.	PART NO	PAGE	REF NO.	PART NO	PAGE	REF NO.
PF0152030A0	6	59	PJ304040504	160	57	PV015118000	12	33
PF0251070A0	6	83	PJ304040504	172	60	PV015118000	150	32
PH0400082C0	118	4	PJ304040504	178	57	PV015118000	154	86
PH0600123C0	118	5	PJ304040504	182	6	PV015118000	162	31
PJ020000001	94	11	PJ304040505	112	53	PV015118000	166	86
PJ020000001	98	24	PJ304040505	116	50	PV015118000	174	32
PJ020000001	102	23	PJ304040506	56	2	PV015118000	180	31
PJ025100001	92	55	PJ304040506	62	36	PV035148000	2	11
PJ025300001	74	26	PJ304045102	6	86	PV035148000	92	51
PJ025400001	2	16	PJ304045102	186	68	PV130202200	2	10
PJ030510001	6	87	PJ304060502	124	54	PV130202200	92	49
PJ032039001	76	5	PJ304065101	2	18	PV130202200	112	55
PJ032039001	124	50	PJ304065101	6	84	PV130202200	116	52
PJ032052501	64	22	PJ304065101	92	53	PV130522000	60	48
PJ042050002	118	14	PJ305040001	124	70	PV1305340A0	2	14
PJ042050002	140	1	PJ305040001	134	59	PV1305341A0	6	78
PJ210004200	2	15	PJ305040001	138	9	PV140501000	124	52
PJ210004200	6	80	PJ305060001	124	53	PV150206000	2	9
PJ210004200	144	12	PJ308040002	74	25	PV150206000	92	50
PJ210004200	156	12	PJ308040002	76	6	PV150206000	112	54
PJ210004200	168	12	PJ308045101	40	59	PV150206000	116	51
PJ210004200	186	78	PJ308060003	192	48	PV150206000	118	17
PJ210006100	2	25	PJ309040501	94	28	PV150206000	130	1
PJ210006100	6	79	PJ309040501	98	23	PV150206000	134	48
PJ210006100	186	75	PJ309040501	102	26	PV150206000	140	19
PJ210006100	190	37	PJ309065101	2	12	PV150207000	2	8
PJ230004200	50	70	PJ309065101	92	52	PV150509000	76	14
PJ240004300	94	30	PS0200082KH	58	34	PV1505310A0	144	11
PJ240004300	98	28	PS0200122K0	48	34	PV1505310A0	156	11
PJ240004300	102	29	PS0500302KH	22	15	PV1505310A0	168	11
PJ301040502	62	44	PT0301800S0	58	15	PV1505320A0	186	74
PJ301040502	76	17	PV010011000	12	36	PV1505320A0	190	36
PJ301060503	76	16	PV010011000	150	33	PV205101000	6	85
PJ301065103	190	26	PV010011000	154	87	PV205101000	190	25
PJ304040501	62	35	PV010011000	162	32	PX055101000	12	32
PJ304040504	6	70	PV010011000	166	87	PX055101000	150	29
PJ304040504	50	65	PV010011000	174	33	PX055101000	154	85
PJ304040504	60	49	PV010011000	180	32	PX055101000	162	28
PJ304040504	94	29	PV010012000	144	8	PX055101000	166	85
PJ304040504	98	27	PV010012000	156	8	PX055101000	174	29
PJ304040504	102	28	PV010012000	168	8	PX055101000	180	28
PJ304040504	124	69	PV010508000	148	59	PX055104000	2	13
PJ304040504	132	58	PV010508000	160	56	PX055104000	92	54
PJ304040504	134	58	PV010508000	172	59	PX5000480A0	112	60
PJ304040504	148	60	PV010508000	178	56	PX5000480A0	116	57

# NUMERICAL INDEX OF PARTS

PART NO	PAGE	REF NO.	PART NO	PAGE	REF NO.	PART NO	PAGE	REF NO.
PX5000480A0	118	16	SM0050801SC	32	37	SM4030801SC	42	22
PX5000480A0	140	22	SM0050801SC	36	77	SM4031201SC	46	12
PX500053000	40	58	SM0050801SC	186	58	SM4031201SN	90	34
PX500053000	86	2	SM0050801SC	190	41	SM4041001SC	80	20
RC0560711KP	110	30	SM1030601SC	94	14	SM4041201SC	80	22
RC0560711KP	114	30	SM1030601SC	98	13	SM4042001SC	80	23
RC0841011KP	186	53	SM1030601SC	102	11	SM4050801SC	78	8
RC0841011KP	192	69	SM1030801SC	132	25	SM4051405SE	80	18
RC2421211KP	24	53	SM1040601SC	16	62	SM4062001SC	190	22
RC2800002KP	32	35	SM1040601SC	20	62	SM5040451SC	14	29
RE0700000K0	58	20	SM1040601SC	148	54	SM5040451SC	18	29
SD0450401SP	64	14	SM1040601SC	154	77	SM5040451SC	152	27
SD0450401SP	94	39	SM1040601SC	160	51	SM5040451SC	164	27
SD0450401SP	98	38	SM1040601SC	166	77	SM5040655SN	146	38
SD0450401SP	102	37	SM1040601SC	172	54	SM5040655SN	158	40
SD0470281SP	48	30	SM1040601SC	178	51	SM5040655SN	170	38
SD0490261SP	78	20	SM1040801SC	6	73	SM5040655SN	176	40
SD0551101TP	60	57	SM1040852TP	38	34	SM6020452TP	94	16
SD0640602SP	64	9	SM1041001SC	94	10	SM6020452TP	98	15
SD0791051SP	8	26	SM1041001SC	98	9	SM6020452TP	102	19
SD0791331SP	70	16	SM1041001SC	102	10	SM6030602SP	70	43
SD1021251SP	70	8	SM1041001SC	108	23	SM6030602TP	62	33
SL4030631SC	76	13	SM1041001SC	124	63	SM6030602TP	76	11
SL4030681SC	82	17	SM1041001SC	134	52	SM6030602TP	94	31
SL4030691SC	76	10	SM1041001SC	138	2	SM6030602TP	100	76
SL4030891SC	82	4	SM1051001SC	24	56	SM6030602TP	102	31
SL4030891SC	84	9	SM1051001SF	88	53	SM6030802TP	4	81
SL4031091SC	60	59	SM1051552TP	6	57	SM6030802TP	6	81
SL4031481SC	84	18	SM1052501SP	10	62	SM6030802TP	24	64
SL4040691SC	58	47	SM1061001SC	184	12	SM6030802TP	42	16
SL4040891SC	84	33	SM3030601SC	42	8	SM6030802TP	86	44
SL4041091SC	84	28	SM3031000SC	106	5	SM6030802TP	122	19
SL4041291SC	84	14	SM3041551SP	140	4	SM6031002TP	14	46
SL4051091SC	84	11	SM4030401SC	14	32	SM6031002TP	18	46
SM0030450SN	122	22	SM4030401SC	18	32	SM6031002TP	22	40
SM0030601SC	110	19	SM4030401SC	70	46	SM6031002TP	26	3
SM0030601SC	116	91	SM4030401SC	146	40	SM6031002TP	150	17
SM0040601SC	8	37	SM4030401SC	152	30	SM6031002TP	152	45
SM0040601SC	24	67	SM4030401SC	158	42	SM6031002TP	162	17
SM0040601SC	38	36	SM4030401SC	164	30	SM6031002TP	164	45
SM0040601SC	84	3	SM4030401SC	170	40	SM6031002TP	174	17
SM0040601SC	90	29	SM4030401SC	176	42	SM6031002TP	180	17
SM0040801SC	136	11	SM4030601SN	96	57	SM6031202TP	12	30
SM0050801SC	2	21	SM4030601SN	100	51	SM6031202TP	42	14
SM0050801SC	24	69	SM4030601SN	104	53	SM6031202TP	96	54

## NUMERICAL INDEX OF PARTS

PART NO	PAGE	REF NO.	PART NO	PAGE	REF NO.	PART NO	PAGE	REF NO.
SM6031202TP	102	50	SM6041002TP	146	46	SM6044002TP	162	33
SM6031202TP	104	50	SM6041002TP	150	24	SM6044002TP	166	88
SM6031202TP	152	21	SM6041002TP	154	69	SM6044002TP	174	34
SM6031202TP	164	21	SM6041002TP	160	48	SM6044002TP	180	33
SM6032002TP	28	93	SM6041002TP	162	24	SM6051002TP	2	22
SM6032002TP	36	83	SM6041002TP	166	74	SM6051002TP	4	29
SM6032002TP	150	9	SM6041002TP	170	46	SM6051002TP	24	60
SM6032002TP	162	9	SM6041002TP	174	24	SM6051002TP	26	9
SM6032002TP	174	9	SM6041002TP	178	48	SM6051002TP	34	4
SM6032002TP	180	9	SM6041002TP	180	24	SM6051002TP	38	8
SM6035052TN	62	22	SM6041002TP	184	36	SM6051002TP	42	3
SM6040602TP	122	9	SM6041202TP	14	37	SM6051002TP	120	3
SM6040602TP	136	3	SM6041202TP	18	37	SM6051002TP	122	12
SM6040602TP	144	9	SM6041202TP	38	28	SM6051002TP	186	60
SM6040602TP	156	9	SM6041202TP	86	43	SM6051002TP	190	30
SM6040602TP	168	9	SM6041202TP	110	32	SM6051202TP	4	91
SM6040602TP	184	7	SM6041202TP	114	32	SM6051202TP	6	91
SM6040802SP	66	45	SM6041202TP	140	13	SM6051202TP	14	44
SM6040802TP	4	88	SM6041202TP	146	27	SM6051202TP	18	44
SM6040802TP	6	88	SM6041202TP	152	82	SM6051202TP	26	20
SM6040802TP	8	49	SM6041202TP	154	82	SM6051202TP	32	3
SM6040802TP	10	49	SM6041202TP	158	28	SM6051202TP	34	29
SM6040802TP	46	2	SM6041202TP	164	82	SM6051202TP	86	19
SM6040802TP	100	59	SM6041202TP	166	82	SM6051202TP	90	21
SM6040802TP	106	2	SM6041202TP	170	27	SM6051202TP	108	25
SM6040802TP	122	25	SM6041202TP	176	28	SM6051202TP	112	82
SM6040802TP	126	27	SM6041802TP	110	20	SM6051202TP	116	85
SM6040802TP	132	19	SM6042002TP	94	24	SM6051202TP	132	30
SM6040802TR	96	58	SM6042002TP	98	11	SM6051202TP	142	15
SM6040802TR	104	54	SM6042002TP	102	3	SM6051202TP	146	5
SM6041002TP	12	19	SM6042002TP	114	19	SM6051202TP	150	15
SM6041002TP	16	54	SM6042502TP	16	48	SM6051202TP	152	43
SM6041002TP	20	54	SM6042502TP	20	48	SM6051202TP	158	5
SM6041002TP	32	17	SM6042502TP	150	19	SM6051202TP	162	15
SM6041002TP	34	11	SM6042502TP	152	47	SM6051202TP	164	43
SM6041002TP	38	53	SM6042502TP	162	19	SM6051202TP	170	5
SM6041002TP	40	53	SM6042502TP	164	47	SM6051202TP	174	15
SM6041002TP	90	31	SM6042502TP	174	19	SM6051202TP	176	5
SM6041002TP	94	41	SM6042502TP	180	19	SM6051202TP	180	15
SM6041002TP	98	48	SM6042502TP	190	34	SM6051402TP	12	29
SM6041002TP	100	48	SM6043552TN	6	63	SM6051552TP	8	33
SM6041002TP	104	58	SM6043552TN	182	7	SM6051552TP	22	21
SM6041002TP	110	23	SM6044002TP	12	34	SM6051552TP	28	75
SM6041002TP	114	13	SM6044002TP	150	34	SM6051552TP	34	23
SM6041002TP	126	33	SM6044002TP	154	62	SM6051552TP	38	10

## NUMERICAL INDEX OF PARTS

PART NO	PAGE	REF NO.	PART NO	PAGE	REF NO.	PART NO	PAGE	REF NO.
SM6051552TP	42	40	SM6052502TP	162	11	SM6062502TP	90	44
SM6051552TP	86	51	SM6052502TP	170	25	SM6062502TP	94	5
SM6051552TP	88	51	SM6052502TP	174	11	SM6062502TP	98	4
SM6051552TP	120	9	SM6052502TP	176	25	SM6062502TP	102	5
SM6051552TP	140	9	SM6052502TP	180	11	SM6062502TP	110	8
SM6051552TP	142	5	SM6053002TP	14	8	SM6062502TP	114	8
SM6051552TP	152	20	SM6053002TP	18	8	SM6063002TP	6	69
SM6051552TP	164	20	SM6053002TP	24	73	SM6063002TP	22	43
SM6051602TP	90	10	SM6053002TP	88	49	SM6063502TP	140	2
SM6051602TP	96	59	SM6053002TP	152	9	SM6064002TP	186	63
SM6051602TP	108	27	SM6053002TP	164	9	SM6065002TP	152	11
SM6051602TP	112	79	SM6053502TP	108	32	SM6065002TP	164	11
SM6051602TP	114	78	SM6053502TP	188	13	SM6081202TP	4	9
SM6051602TP	116	78	SM6053502TP	192	76	SM6081202TP	186	72
SM6051602TP	132	35	SM6053502TP	194	11	SM6081542CP	90	41
SM6051602TP	142	18	SM6054502TP	24	49	SM6081552TP	122	32
SM6051802TP	12	6	SM6055502TP	28	65	SM6082002SP	66	29
SM6051802TP	38	42	SM6061002TP	26	15	SM6082002TN	192	71
SM6051802TP	144	5	SM6061002TP	192	59	SM6082002TP	8	46
SM6051802TP	146	13	SM6061202TP	132	13	SM6082002TP	26	43
SM6051802TP	156	5	SM6061202TP	184	18	SM6082002TP	36	80
SM6051802TP	158	13	SM6061202TP	190	6	SM6082502TP	28	69
SM6051802TP	168	5	SM6061552TP	4	46	SM6082502TP	192	73
SM6051802TP	170	13	SM6061552TP	8	4	SM6083002TP	184	49
SM6051802TP	176	13	SM6061552TP	32	5	SM6083002TP	186	49
SM6052002TP	4	43	SM6061552TP	118	2	SM6083502TN	192	65
SM6052002TP	22	37	SM6061552TP	132	9	SM6084002TN	186	55
SM6052002TP	26	45	SM6061602TP	42	33	SM6084002TN	192	64
SM6052002TP	32	21	SM6061602TP	70	4	SM6101602TP	188	6
SM6052002TP	34	52	SM6061602TP	104	57	SM6101602TP	194	6
SM6052002TP	36	52	SM6061602TP	132	34	SM6102002TP	128	2
SM6052002TP	86	27	SM6061602TP	136	8	SM6102002TP	188	2
SM6052002TP	90	25	SM6061602TP	184	40	SM6102002TP	190	45
SM6052002TP	96	60	SM6061610SC	80	17	SM6102002TP	194	2
SM6052002TP	100	55	SM6061802TP	12	2	SM6103002TP	184	43
SM6052002TP	112	49	SM6062002TN	82	10	SM6103502TP	38	20
SM6052002TP	116	66	SM6062002TP	14	2	SM8030402TP	184	34
SM6052502TP	42	42	SM6062002TP	18	2	SM8030502TP	14	35
SM6052502TP	96	64	SM6062002TP	22	12	SM8030502TP	18	35
SM6052502TP	112	78	SM6062002TP	88	50	SM8030502TP	132	38
SM6052502TP	116	77	SM6062002TP	90	18	SM8030502TP	146	32
SM6052502TP	142	22	SM6062002TP	152	3	SM8030502TP	154	52
SM6052502TP	146	25	SM6062002TP	164	3	SM8030502TP	158	34
SM6052502TP	150	11	SM6062002TP	190	15	SM8030502TP	166	52
SM6052502TP	158	25	SM6062202TP	38	38	SM8030502TP	170	32

NUMERICAL INDEX OF PARTS

PART NO	PAGE	REF NO.	PART NO	PAGE	REF NO.	PART NO	PAGE	REF NO.
SM8030502TP	176	34	SM8060802TP	38	24	SS6080210SP	28	55
SM8030802TP	122	7	SM8060802TP	42	36	SS6080210SP	36	62
SM8031002TP	118	6	SM8061002TP	34	2	SS6080320SP	48	69
SM8031202TP	42	6	SM8061002TP	38	26	SS6080320SP	50	69
SM8040402TP	8	27	SM8061202TP	112	50	SS6080410SP	62	28
SM8040402TP	14	18	SM9040500SN	8	6	SS6080610TP	50	58
SM8040402TP	18	18	SM9061203SE	8	43	SS6080810SP	62	27
SM8040402TP	148	62	SM9062003SC	28	79	SS6080810SP	70	37
SM8040402TP	152	39	SM9062553SC	8	21	SS6081210SP	28	53
SM8040402TP	160	65	SM9065003SC	10	50	SS6081210SP	36	60
SM8040402TP	164	39	SM9082003SC	184	16	SS6090510SP	58	26
SM8040402TP	172	62	SM9082003SC	190	28	SS6090620SP	62	30
SM8040402TP	178	65	SM9084003SC	4	4	SS6090630SP	74	14
SM8040502TP	26	25	SM9102003SB	184	2	SS6090810SP	66	14
SM8040502TP	34	34	SM9102003SB	188	10	SS6090910TP	70	29
SM8040502TP	90	5	SM9102003SB	190	80	SS6091022TP	46	9
SM8040602TP	8	19	SM9102003SB	192	80	SS6091022TP	62	23
SM8040602TP	22	34	SM9102003SB	194	15	SS6091022TP	106	9
SM8040602TP	28	84	SM9122503SB	136	5	SS6091210TP	66	27
SM8040602TP	32	19	SS1060610SP	42	28	SS6110810TP	96	83
SM8040602TP	110	29	SS1060610SP	96	48	SS6110810TP	100	75
SM8040602TP	114	29	SS1060610SP	98	42	SS6110810TP	104	61
SM8041552TP	38	40	SS1060610SP	102	44	SS6110810TP	112	51
SM8041552TP	42	18	SS2090520SL	48	39	SS6111140SP	96	76
SM8041552TP	96	81	SS2090541SL	50	59	SS6111140SP	100	69
SM8041552TP	100	62	SS2110915SP	48	18	SS6111140SP	104	71
SM8041552TP	104	63	SS2110930SP	48	8	SS6111610SP	66	23
SM8044002TP	38	39	SS4080620TP	28	51	SS6111610SP	146	12
SM8050602TP	12	8	SS4080620TP	36	58	SS6111610SP	158	12
SM8050602TP	22	30	SS4090515SP	110	17	SS6111610SP	170	12
SM8050602TP	32	10	SS4090515SP	114	17	SS6111610SP	176	12
SM8050602TP	144	7	SS4090815SP	110	38	SS6121010SP	60	55
SM8050602TP	156	7	SS4090815SP	114	37	SS6121210SP	62	40
SM8050602TP	168	7	SS4110515SP	78	18	SS6150810SP	48	5
SM8050802TP	22	32	SS5060410SP	94	25	SS6151210SP	86	12
SM8050812TP	26	40	SS5060410SP	98	26	SS6151220SP	10	55
SM8050812TP	36	49	SS5060410SP	102	25	SS6151412TP	10	57
SM8050812TP	96	70	SS5090210SP	120	17	SS6151412TP	64	18
SM8050812TP	186	48	SS5090420SP	58	24	SS6151712TP	64	3
SM8051002TP	42	43	SS5090610SP	120	12	SS6153012TP	66	24
SM8051002TP	86	35	SS5110710SP	70	17	SS6153040SP	62	41
SM8051002TP	100	54	SS5110710SP	110	43	SS6661110SP	52	47
SM8051002TP	112	70	SS5110710SP	114	42	SS7060310SP	58	37
SM8051002TP	116	64	SS5110810SP	70	32	SS7060610SP	98	22
SM8051402TP	90	37	SS6060220SP	48	46	SS7060610SP	102	20

## NUMERICAL INDEX OF PARTS

PART NO	PAGE	REF NO.	PART NO	PAGE	REF NO.	PART NO	PAGE	REF NO.
SS7081310SP	78	22	SS7680870SP	52	43	WP0320500SC	18	33
SS7090510SP	50	52	SS7681750TP	52	12	WP0320500SC	42	24
SS7090540TP	50	62	SS8080310TP	58	33	WP0320500SC	46	13
SS7090610SP	48	28	SS8110320SP	52	41	WP0320500SC	62	34
SS7090610SP	56	4	SS8110410TP	64	15	WP0320500SC	70	42
SS7090710SP	50	48	SS8110520TP	70	15	WP0320500SC	90	35
SS7090710SP	62	25	SS8111610SP	58	17	WP0320500SC	94	32
SS7090710SP	74	19	SS8150710SP	52	16	WP0320500SC	98	29
SS7090910TP	58	28	SS8150710SP	66	9	WP0320500SC	104	64
SS7091410SP	62	32	SS8150920SP	70	12	WP0320500SC	106	6
SS7110510SP	66	31	SS8151150SP	66	10	WP0320500SC	132	27
SS7110510SP	78	3	SS8151150SP	70	38	WP0320500SC	146	41
SS7110710SP	64	28	SS8151550SP	52	26	WP0320500SC	152	31
SS7110710SP	78	2	SS8151780SP	52	25	WP0320500SC	158	43
SS7110740TP	58	40	SS8152030SP	66	13	WP0320500SC	164	31
SS7110840SP	14	19	SS8660340SP	70	10	WP0320500SC	170	41
SS7110840SP	18	19	SS8660410SP	70	40	WP0320500SC	176	43
SS7110840SP	62	29	SS8660530TP	66	12	WP0320501SC	76	12
SS7110840SP	66	7	SS8660810TP	66	4	WP0371016SD	66	15
SS7110840SP	74	11	SS8680540SP	52	14	WP0371026SD	62	31
SS7110840SP	78	14	SS8680730SP	52	13	WP0430800SC	8	40
SS7110840SP	146	37	SS8681650TP	52	21	WP0430800SC	12	21
SS7110840SP	154	88	SS8681950SP	52	20	WP0430800SC	14	56
SS7110840SP	158	39	SS9090640SP	62	26	WP0430800SC	16	56
SS7110840SP	166	61	SS9111010SP	58	42	WP0430800SC	18	56
SS7110840SP	170	37	SS9111010SP	146	19	WP0430800SC	20	56
SS7110840SP	176	39	SS9111010SP	158	19	WP0430800SC	34	14
SS7110910SP	48	7	SS9111010SP	170	19	WP0430800SC	46	10
SS7110910SP	62	39	SS9111010SP	176	19	WP0430800SC	90	32
SS7110910SP	70	36	SS9111610SP	58	18	WP0430800SC	106	3
SS7110910SP	74	24	SS9660720SP	68	51	WP0430800SC	110	41
SS7111120SP	28	49	ST1040851SR	8	23	WP0430800SC	114	86
SS7111120SP	36	56	TA0290301M0	52	45	WP0430800SC	116	86
SS7111120SP	112	69	TA0750404R0	48	11	WP0430800SC	132	21
SS7111120SP	116	60	TA0800504R0	82	21	WP0430800SC	146	64
SS7111120SP	146	16	TA0800504R0	118	12	WP0430800SC	148	64
SS7111120SP	158	16	TA1050504R0	48	13	WP0430800SC	150	26
SS7111120SP	170	16	TA1050604R0	50	71	WP0430800SC	152	84
SS7111120SP	176	16	TA1250406R0	48	10	WP0430800SC	154	84
SS7111310SP	58	16	TA1250504R0	48	12	WP0430800SC	158	67
SS7111410SP	10	54	TA1250705R0	74	15	WP0430800SC	160	67
SS7111810SP	48	2	TA1450404R0	38	6	WP0430800SC	162	26
SS7120760SP	86	39	TA1871602R0	48	9	WP0430800SC	164	84
SS7150740SP	78	6	WP0250516SD	48	47	WP0430800SC	166	84
SS7151120SP	70	21	WP0320500SC	14	33	WP0430800SC	170	64



# NUMERICAL INDEX OF PARTS

PART NO	PAGE	REF NO.	PART NO	PAGE	REF NO.	PART NO	PAGE	REF NO.
WP0430800SC	172	64	WP0641601SC	22	14	WS0410002KN	18	55
WP0430800SC	174	26	WP0641601SC	32	24	WS0410002KN	20	55
WP0430800SC	176	67	WP0641601SC	82	11	WS0410002KN	32	8
WP0430800SC	178	67	WP0641601SC	186	66	WS0410002KN	34	13
WP0430800SC	180	26	WP0651056SH	64	27	WS0410002KN	38	54
WP0430800SC	184	9	WP0651646SC	186	83	WS0410002KN	40	54
WP0430801SC	6	90	WP0651646SC	190	8	WS0410002KN	46	11
WP0430801SC	124	64	WP0841600SC	4	5	WS0410002KN	86	30
WP0430801SC	126	35	WP0841600SC	8	48	WS0410002KN	90	33
WP0430801SC	134	53	WP0841600SC	10	48	WS0410002KN	94	45
WP0430801SC	138	3	WP0841600SC	32	28	WS0410002KN	98	41
WP0450000SD	64	12	WP0850002SP	66	30	WS0410002KN	102	38
WP0450000SD	66	46	WP0901603SB	64	30	WS0410002KN	106	4
WP0450801SD	14	20	WP1052001SC	24	48	WS0410002KN	110	42
WP0450801SD	18	20	WP1052001SC	86	46	WS0410002KN	114	87
WP0450801SD	148	63	WP1052001SC	128	4	WS0410002KN	116	87
WP0450801SD	152	40	WP1052001SC	184	45	WS0410002KN	122	65
WP0450801SD	160	66	WP1052001SC	188	8	WS0410002KN	124	65
WP0450801SD	164	40	WP1052001SC	190	47	WS0410002KN	126	34
WP0450801SD	172	63	WP1052001SC	194	8	WS0410002KN	132	54
WP0450801SD	178	66	WP1102016SC	32	30	WS0410002KN	134	54
WP0480856SP	40	50	WP1221016SP	4	18	WS0410002KN	138	4
WP0480856SP	58	41	WP1612616SE	80	25	WS0410002KN	140	12
WP0480856SP	70	25	WS0310002KN	6	82	WS0410002KN	144	10
WP0480856SP	78	23	WS0310002KN	22	65	WS0410002KN	146	47
WP0531000SC	26	10	WS0310002KN	24	65	WS0410002KN	150	25
WP0531000SC	34	5	WS0310002KN	26	4	WS0410002KN	152	83
WP0531000SC	140	11	WS0310002KN	42	23	WS0410002KN	154	83
WP0531001SC	2	24	WS0310002KN	46	14	WS0410002KN	156	10
WP0531001SC	4	93	WS0310002KN	96	84	WS0410002KN	158	49
WP0531001SC	6	93	WS0310002KN	98	50	WS0410002KN	160	49
WP0531001SC	10	59	WS0310002KN	100	50	WS0410002KN	162	25
WP0531001SC	22	39	WS0310002KN	102	52	WS0410002KN	164	83
WP0531001SC	38	44	WS0310002KN	104	52	WS0410002KN	166	83
WP0531001SC	78	9	WS0310002KN	106	7	WS0410002KN	168	10
WP0531001SC	120	5	WS0310002KN	122	45	WS0410002KN	170	47
WP0531001SC	122	14	WS0310002KN	132	26	WS0410002KN	174	25
WP0531001SC	186	81	WS0410002KH	154	70	WS0410002KN	176	49
WP0531001SC	188	14	WS0410002KH	166	75	WS0410002KN	178	49
WP0531001SC	192	77	WS0410002KN	4	89	WS0410002KN	180	25
WP0531001SC	194	12	WS0410002KN	6	89	WS0410002KN	182	3
WP0621016SD	78	5	WS0410002KN	8	39	WS0410002KN	184	37
WP0621026SP	64	19	WS0410002KN	12	20	WS0410002KN	190	35
WP0641601SC	4	27	WS0410002KN	14	55	WS0441040KP	120	13
WP0641601SC	8	7	WS0410002KN	16	55	WS0510002KN	2	23



## NUMERICAL INDEX OF PARTS

PART NO	PAGE	REF NO.	PART NO	PAGE	REF NO.
WS0510002KN	4	92	WS0610002KN	22	44
WS0510002KN	6	92	WS0610002KN	28	80
WS0510002KN	10	60	WS0610002KN	32	6
WS0510002KN	14	45	WS0610002KN	42	34
WS0510002KN	18	45	WS0610002KN	82	12
WS0510002KN	22	61	WS0610002KN	90	19
WS0510002KN	24	61	WS0610002KN	110	26
WS0510002KN	26	76	WS0610002KN	114	26
WS0510002KN	28	76	WS0610002KN	118	3
WS0510002KN	32	22	WS0610002KN	126	24
WS0510002KN	34	53	WS0610002KN	132	14
WS0510002KN	36	53	WS0610002KN	136	9
WS0510002KN	38	43	WS0610002KN	140	3
WS0510002KN	42	4	WS0610002KN	184	65
WS0510002KN	80	29	WS0610002KN	186	65
WS0510002KN	86	52	WS0610002KN	190	60
WS0510002KN	88	52	WS0610002KN	192	60
WS0510002KN	90	22	WS0820002KN	4	10
WS0510002KN	96	61	WS0820002KN	8	47
WS0510002KN	100	56	WS0820002KN	32	29
WS0510002KN	108	28	WS0820002KN	90	42
WS0510002KN	112	80	WS0820002KN	122	33
WS0510002KN	116	79	WS0820002KN	186	73
WS0510002KN	120	10	WS0820002KN	192	66
WS0510002KN	122	35	WS1020002KN	22	47
WS0510002KN	132	36	WS1020002KN	38	21
WS0510002KN	140	8	WS1020002KN	128	3
WS0510002KN	142	16	WS1020002KN	184	44
WS0510002KN	146	6	WS1020002KN	188	7
WS0510002KN	150	16	WS1020002KN	190	46
WS0510002KN	152	44	WS1020002KN	194	7
WS0510002KN	158	6	WS1220002KN	136	6
WS0510002KN	162	16	WS1643202KR	80	26
WS0510002KN	164	44	WT0480002KR	50	63
WS0510002KN	170	6	WZ0850302K0	126	21
WS0510002KN	174	16			
WS0510002KN	176	6			
WS0510002KN	180	16			
WS0510002KN	186	80			
WS0510002KN	188	15			
WS0510002KN	192	78			
WS0510002KN	194	13			
WS0511302KS	40	51			
WS0610002KN	4	47			
WS0610002KN	8	5			