

MODEL : APW-195N

List No : 1274-01

PARTS LIST

Published:09/22/2017

CONTENTS

| | |
|--|-----|
| FRAME & COVER COMPONENTS (1)..... | 1 |
| FRAME & COVER COMPONENTS (2)..... | 5 |
| PEDAL SWITCH COMPONENTS..... | 7 |
| CLAMP FOOT COMPONENTS (1)..... | 11 |
| CLAMP FOOT (LEFT SIDE) COMPONENTS (2)..... | 15 |
| CLAMP FOOT (RIGHT SIDE) COMPONENTS (3)..... | 19 |
| CLAMP FOOT FEED COMPONENTS..... | 23 |
| CORNER KNIFE COMPONENTS..... | 27 |
| BINDER COMPONENTS (1)..... | 31 |
| BINDER COMPONENTS (2)..... | 35 |
| FLAP PHOTOTUBE COMPONENTS..... | 39 |
| FRAME & MISCELLANEOUS COVER COMPONENTS..... | 41 |
| MAIN SHAFT & THREAD TAKE-UP LEVER COMPONENTS..... | 45 |
| NEEDLE BAR FRAME COMPONENTS..... | 49 |
| NEEDLE THREAD TRIMMER COMPONENTS..... | 51 |
| BOBBIN THREAD CLIP COMPONENTS..... | 53 |
| HOOK & HOOK DRIVING SHAFT COMPONENTS..... | 55 |
| UPPER KNIFE COMPONENTS..... | 59 |
| LUBRICATION COMPONENTS..... | 63 |
| BOBBIN THREAD REMAINING AMOUNT DETECTING DEVICE..... | 65 |
| BELT COVER & BOBBIN WINDER UNIT..... | 67 |
| THREAD STAND COMPONENTS..... | 69 |
| OPERATION BOX COMPONENTS..... | 71 |
| TRANSMISSION BOX COMPONENTS..... | 73 |
| WELT PATCH SUPPLY COMPONENTS (1) (OPTION)..... | 75 |
| WELT PATCH SUPPLY COMPONENTS (2) (OPTION)..... | 79 |
| WELT PATCH SUPPLY COMPONENTS (3) (FOR DOUBLE WELT) (OPTION)..... | 83 |
| WELT PATCH SUPPLY COMPONENTS (4) (FOR SINGLE WELT RIGHT) (OPTION)..... | 87 |
| WELT PATCH SUPPLY COMPONENTS (5) (FOR SINGLE WELT LEFT) (OPTION)..... | 91 |
| WELT PATCH SUPPLY COMPONENTS (6) (OPTION)..... | 95 |
| SA-73N:AUXILIARY PLASING BASE (OPTION)..... | 97 |
| SA-83N:AUTOMATIC FLAP FEEDING UNIT (LEFT) (OPTION)..... | 99 |
| SA-83N:AUTOMATIC FLAP FEEDING UNIT (RIGHT) (OPTION)..... | 103 |
| SA-84:DARTS EXTEND UNIT (OPTION)..... | 107 |
| SA-85N:PAVING PLATE UNIT (OPTION)..... | 109 |
| SA-86N:AUTOMATIC INTER LING FEEDING DEVICE (1) (OPTION)..... | 111 |
| SA-86N:AUTOMATIC INTER LING FEEDING DEVICE (2) (OPTION)..... | 115 |
| SA-88:STAND FOR STANDING WORK (OPTION)..... | 117 |
| SA-89:SMALL WELTING UNIT (OPTION)..... | 119 |
| SA-90N:SUCTION UNIT (OPTION)..... | 121 |
| SA-91:SUCTION MOTOR UNIT (OPTION)..... | 125 |
| SA-92:POCKET BAG CLAMP UNIT (OPTION)..... | 127 |
| SA-93:DARTS EXTEND UNIT (OPTION)..... | 129 |
| SA-94:CENTER STANDARD UNIT (OPTION)..... | 131 |
| SA-97N:SINGLE & DOUBLE CHANGE UNIT (1) (FOR LEFT) (OPTION)..... | 133 |
| SA-97N:SINGLE & DOUBLE CHANGE UNIT (2) (FOR LEFT) (OPTION)..... | 135 |

CONTENTS

| | |
|--|-----|
| SA-97N:SINGLE & DOUBLE CHANGE UNIT (3) (FOR LEFT) (OPTION)..... | 139 |
| SA-97N:SINGLE & DOUBLE CHANGE UNIT (4) (FOR LEFT) (OPTION)..... | 141 |
| SA-97N:SINGLE & DOUBLE CHANGE UNIT (1) (FOR RIGHT) (OPTION)..... | 145 |
| SA-97N:SINGLE & DOUBLE CHANGE UNIT (2) (FOR RIGHT) (OPTION)..... | 147 |
| SA-97N:SINGLE & DOUBLE CHANGE UNIT (3) (FOR RIGHT) (OPTION)..... | 151 |
| SA-97N:SINGLE & DOUBLE CHANGE UNIT (4) (FOR RIGHT) (OPTION)..... | 153 |
| SA-97N:SINGLE & DOUBLE CHANGE UNIT (1) (FOR BOTH) (OPTION)..... | 157 |
| SA-97N:SINGLE & DOUBLE CHANGE UNIT (2) (FOR BOTH) (OPTION)..... | 159 |
| SA-97N:SINGLE & DOUBLE CHANGE UNIT (3) (FOR BOTH) (OPTION)..... | 163 |
| SA-97N:SINGLE & DOUBLE CHANGE UNIT (4) (FOR BOTH) (OPTION)..... | 165 |
| SA-97N:SINGLE & DOUBLE CHANGE UNIT (5) (FOR BOTH) (OPTION)..... | 169 |
| SA-101:POCKET BAG CLAMP UNIT (OPTION)..... | 171 |
| SP-41:GRASP STACKER UNIT (1) (OPTION)..... | 173 |
| SP-41:GRASP STACKER UNIT (2)(OPTION)..... | 177 |
| SP-42:BAR STACKER UNIT (1) (OPTION)..... | 179 |
| SP-42:BAR STACKER UNIT (2) (OPTION)..... | 183 |
| TABLE OF EXCHANGING PARTS (1)..... | 185 |
| TABLE OF EXCHANGING PARTS (2)..... | 187 |
| TABLE OF EXCHANGING PARTS (3)..... | 189 |
| OPTION COMPONENTS..... | 193 |
| CONNECTION DRAWING OF CONTROL BOX..... | 195 |
| LIST FOR INFORMATION OF CHANGE..... | 197 |
| HOW TO MAKE USE OF THIS PARTS LIST..... | 198 |

FRAME & COVER COMPONENTS (1)

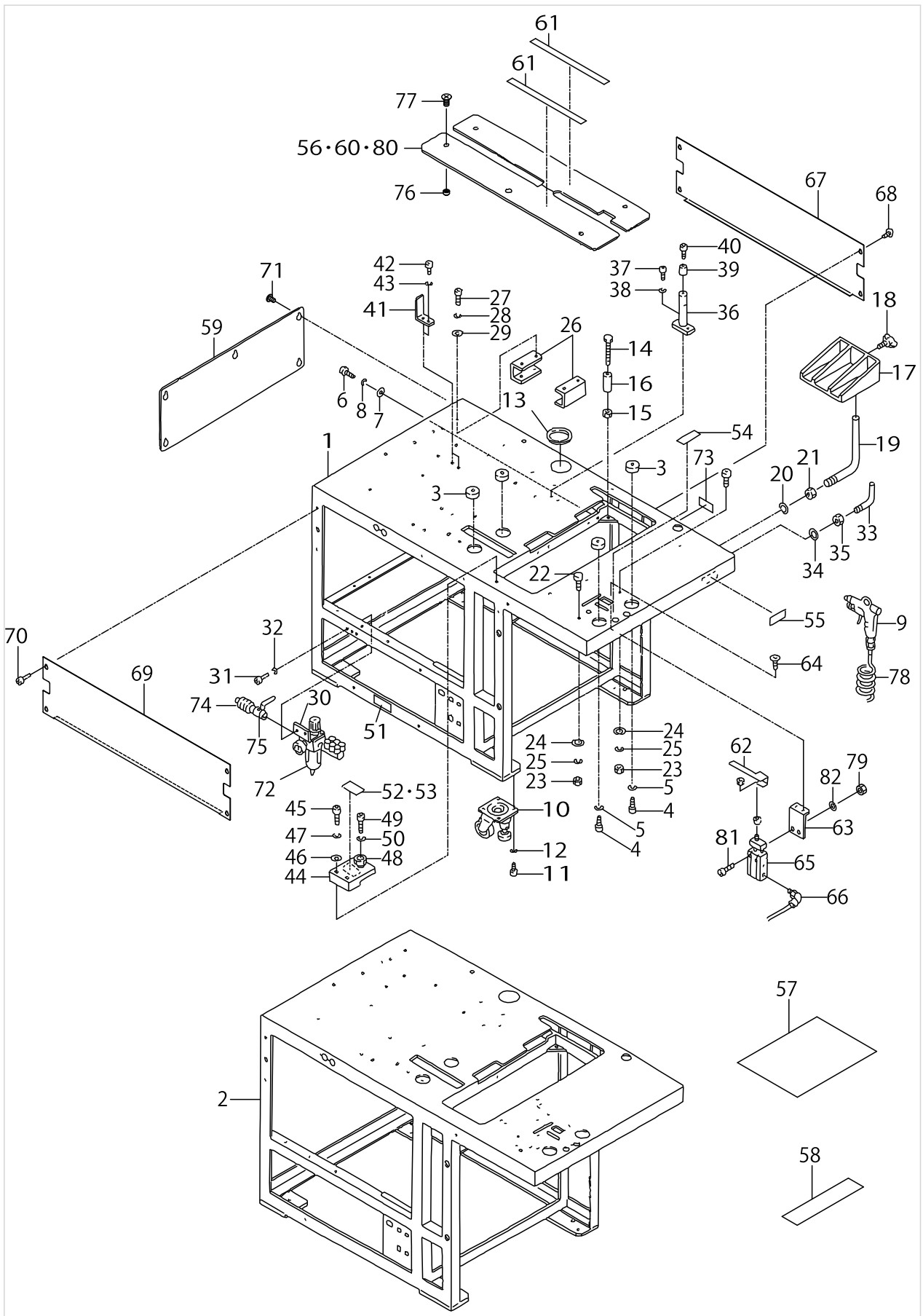

FRAME & COVER COMPONENTS (1)

| No. | Parts No. | Parts name | Remarks | Level | Cons | Qty |
|-----|-------------|------------------------------|---------|-------|------|-----|
| 1 | 25300005 | FRAME | | | | 1 |
| 2 | 25331406 | FRAME | | | | 1 |
| 3 | 16722803 | SPRING L | | | | 4 |
| 4 | SM6040802TP | SCREW M4X0.7 L=8 | | | | 4 |
| 5 | WS0410002KN | SPRING WASHER | | | | 4 |
| 6 | SM9084003SC | SCREW M8 L=40 | | | | 4 |
| 7 | WP0841600SC | WASHER | | | | 4 |
| 8 | WS0820002KN | SPRING WASHER M8 | | | | 4 |
| 9 | 16838609 | AIR GUN | | | | 1 |
| 10 | G1147198000 | CASTER | | | | 1 |
| 11 | SM6081202TP | SCREW M8 L=12 | | | | 16 |
| 12 | WS0820002KN | SPRING WASHER M8 | | | | 16 |
| 13 | 18585000 | FREE BUSHING | | | | 1 |
| 14 | 25299504 | ADJUSTING BOLT | | | | 4 |
| 15 | NM6060001SC | NUT M6 | | | | 4 |
| 16 | G5058116B00 | COLLAR | | | | 4 |
| 17 | 16806507 | CLOTH RECEIVER | | | | 1 |
| 18 | 16838500 | WING SCREW | | | | 1 |
| 19 | 16806614 | CLOTH RECEIVER FASTENER ASM. | | | | 1 |
| 20 | WP1221016SP | WASHER | | | | 1 |
| 21 | NM6120001SE | NUT M12 | | | | 1 |
| 22 | 16675308 | POSITIONING PIN | | | | 4 |
| 23 | NM6050001SC | NUT M5 | | | | 4 |
| 24 | WP0531001SC | WASHER | | | | 4 |
| 25 | WS0510002KN | SPRING WASHER | | | | 4 |
| 26 | 18556308 | BRACKET | | | | 2 |
| 27 | SM6061552TP | SCREW M6 L=15 | | | | 8 |
| 28 | WS0610002KN | SPRING WASHER 6.1X12.2X1.5 | | | | 8 |
| 29 | WP0641601SC | WASHER | | | | 8 |
| 30 | 16913907 | FILTER BRACET | | | | 1 |
| 31 | SM6051002TP | SCREW M5X0.8 L=10 | | | | 2 |
| 32 | WS0510002KN | SPRING WASHER | | | | 2 |
| 33 | 16808404 | HOOK | | | | 1 |
| 34 | WP0531001SC | WASHER | | | | 1 |
| 35 | NM6050001SC | NUT M5 | | | | 1 |
| 36 | 25297508 | SUPPORT SHAFT | | | | 1 |
| 37 | SM6051202TP | SCREW M5X0.8 L=12 | | | | 2 |
| 38 | WS0510002KN | SPRING WASHER | | | | 2 |
| 39 | 25320904 | RUBBER FOOT | | | | 1 |
| 40 | SM6030802TP | SCREW M3X0.5 L=8 | | | | 1 |
| 41 | 25299801 | BRACKET | | | | 1 |
| 42 | SM6040802TP | SCREW M4X0.7 L=8 | | | | 2 |
| 43 | WS0410002KN | SPRING WASHER | | | | 2 |
| 44 | 16880403 | FIXED BRACKET | | | | 1 |
| 45 | SM6052502TP | SCREW M5X0.8 L=25 | | | | 2 |
| 46 | WP0531001SC | WASHER | | | | 2 |
| 47 | WS0510002KN | SPRING WASHER | | | | 2 |

FRAME & COVER COMPONENTS (1)

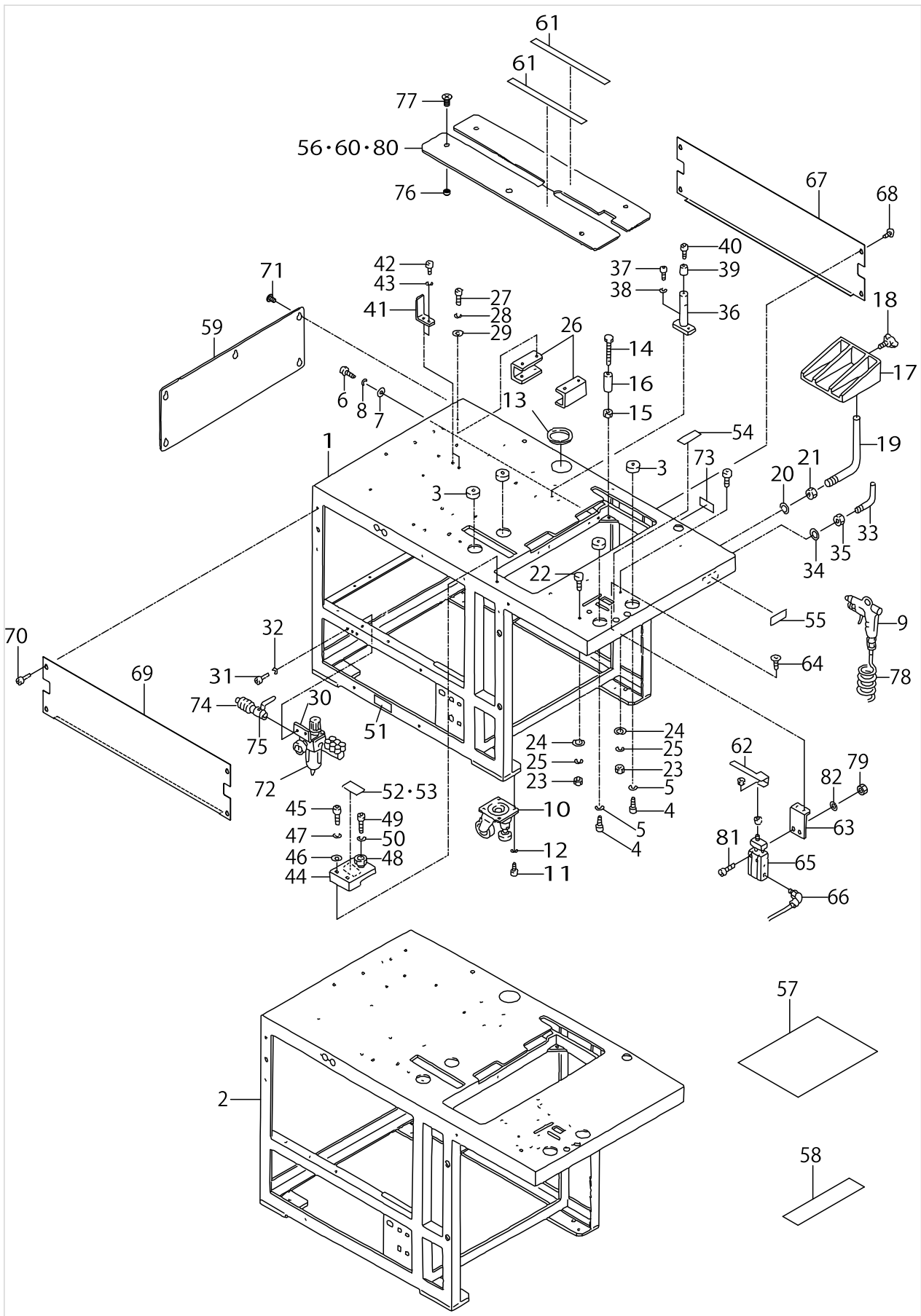

FRAME & COVER COMPONENTS (1)

| No. | Parts No. | Parts name | Remarks | Level | Cons | Qty |
|-----|-------------|-------------------------------|-----------------|-------|------|-----|
| 48 | 16880502 | BOLT | | | | 1 |
| 49 | SM6063002TP | SCREW M6 L=30 | | | | 1 |
| 50 | WS0610002KN | SPRING WASHER 6.1X12.2X1.5 | | | | 1 |
| 51 | 16870206 | GRAVITY SEAL | | | | 2 |
| 52 | 16880908 | SEAL | SELECTIVE PARTS | | | 1 |
| 53 | 16881005 | SEAL | SELECTIVE PARTS | | | 1 |
| 54 | 16881104 | SEAL | | | | 1 |
| 55 | 25401704 | NAME PLATE | | | | 1 |
| 56 | 25374901 | SEWING TABLE | FOR 14,16MM | | | 1 |
| 57 | 25376609 | PROTECTION TAPE (1) | | | | 1 |
| 58 | 25376708 | PROTECTION TAPE (2) | | | | 1 |
| 59 | 25306903 | COVER(C) | | | | 1 |
| 60 | 25337015 | SEWING TABLE (6) | FOR 8~12MM | | | 1 |
| 61 | 25410408 | SLIDE PROMOTING TAPE B | | | | 2 |
| 62 | 16914103 | HAIR CLOTH PRESSER | | | | 1 |
| 63 | 16914202 | CYLNDER INSTALLING PLATE | | | | 1 |
| 64 | SM1051552TP | SCREW | | | | 2 |
| 65 | PA1601507A0 | CYLINDER | | | | 1 |
| 66 | PJ304040504 | ELBOW UNION | | | | 1 |
| 67 | 25306705 | COVER(A) | | | | 1 |
| 68 | SM0050801SC | SCREW | | | | 3 |
| 69 | 25306705 | COVER(A) | | | | 1 |
| 70 | SM0050801SC | SCREW | | | | 4 |
| 71 | SM0050801SC | SCREW | | | | 5 |
| 72 | PF0152030A0 | FILTER REGULATOR | | | | 1 |
| 73 | CM500000001 | POWER SOURCE INDICATION LABEL | | | | 1 |
| 74 | G5403139000 | QUICK COUPLING | | | | 1 |
| 75 | G5430116000 | AIR COCK | | | | 1 |
| 76 | G5023116000 | POSITIONING BOSS | | | | 2 |
| 77 | SM1040801SC | SCREW M4X0.7 L=8 | | | | 2 |
| 78 | G5458116000 | CURLED TUBE | | | | 1 |
| 79 | NM6040001SC | NUT M4 | | | | 2 |
| 80 | 25337114 | SEWING TABLE (6) | FOR 18,20MM | | | 1 |
| 81 | SM6043552TN | SCREW M4 L=35 | | | | 2 |
| 82 | WS0410002KN | SPRING WASHER | | | | 2 |

FRAME & COVER COMPONENTS (2)

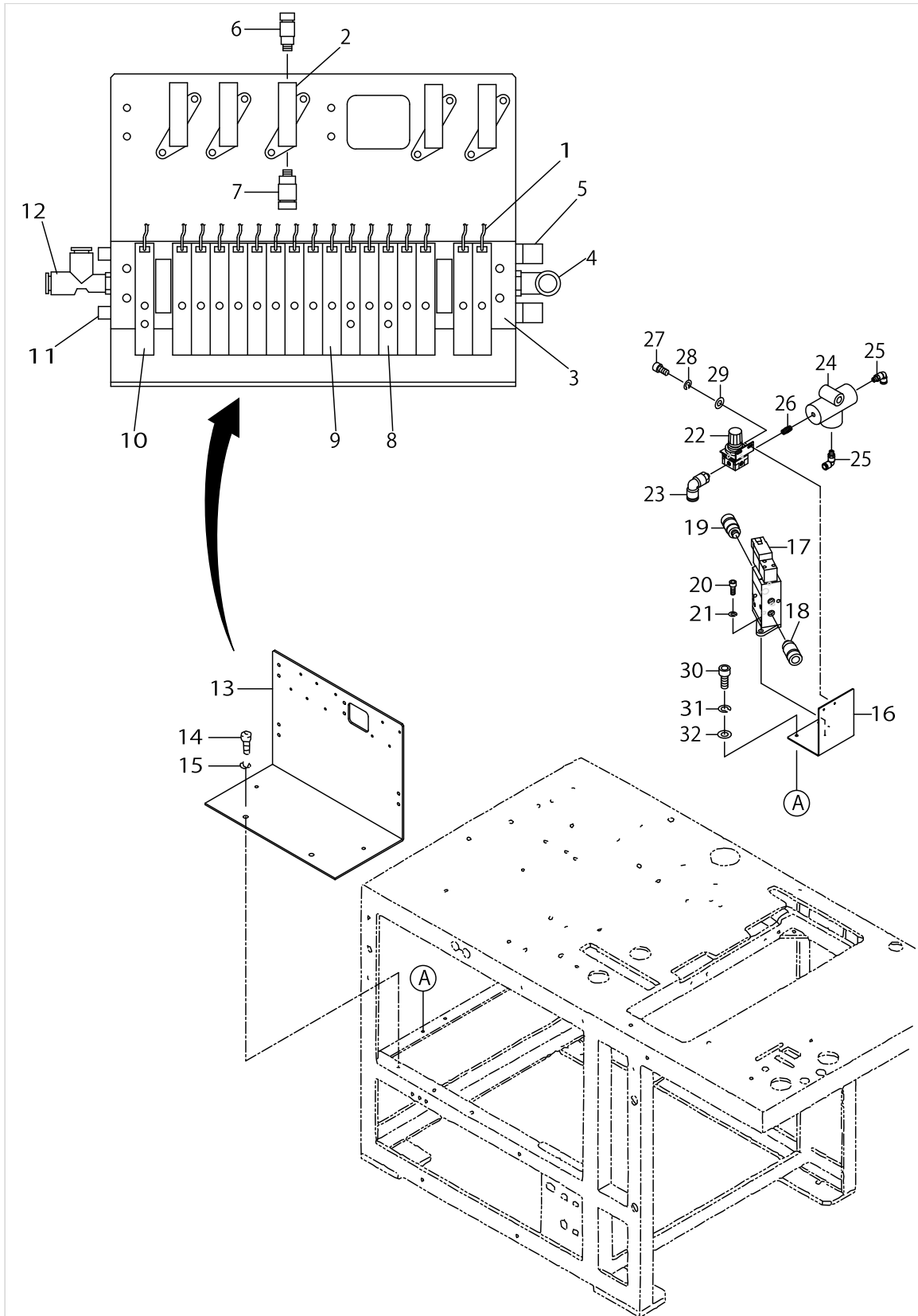

FRAME & COVER COMPONENTS (2)

| No. | Parts No. | Parts name | Remarks | Level | Cons | Qty |
|-----|-------------|--------------------------------|---------|-------|------|-----|
| 1 | 25360751 | OUTPUT CABLE ASM. | | | | 1 |
| 2 | PV1305340A0 | 3-PORT CUT-OVER SOLENOID VALVE | | | | 1 |
| 3 | PV035152000 | MANIFOLD | | | | 1 |
| 4 | PJ304065101 | ELBOW UNION 6XPT1/8 | | | | 1 |
| 5 | PX055104000 | SILENCER (PT1/8) | | | | 2 |
| 6 | PJ210004200 | HALF UNION | | | | 2 |
| 7 | PJ210006100 | HALF UNION | | | | 1 |
| 8 | PV150206000 | 5-PORT CUT-OVER SOLENOID VALVE | | | | 2 |
| 9 | PV130202200 | 3-WAY SOLENOID VALVE | | | | 14 |
| 10 | PV150207000 | 5-WAY SOLENOID VALVE | | | | 1 |
| 11 | PJ025100001 | 1/8 PLUG | | | | 2 |
| 12 | PJ305065101 | TEE UNION | | | | 1 |
| 13 | 25364209 | SOLENOID VALVE BASE | | | | 1 |
| 14 | SM6051002TP | SCREW M5X0.8 L=10 | | | | 3 |
| 15 | WS0510002KN | SPRING WASHER | | | | 3 |
| 16 | 25377201 | REGULATOR BASE | | | | 1 |
| 17 | PV1305341A0 | 3-WAY SOLENOID VALVE | | | | 1 |
| 18 | PJ210006100 | HALF UNION | | | | 1 |
| 19 | PJ210004200 | HALF UNION | | | | 1 |
| 20 | SM6030802TP | SCREW M3X0.5 L=8 | | | | 2 |
| 21 | WS0310002KN | SPRING WASHER M3 | | | | 2 |
| 22 | PF0251070A0 | REGULATOR | | | | 1 |
| 23 | PJ304065101 | ELBOW UNION 6XPT1/8 | | | | 1 |
| 24 | PV205101000 | SHUTTLE VALVE | | | | 1 |
| 25 | PJ304045102 | ELBOW UNION, C | | | | 2 |
| 26 | PJ030510001 | NIPPLE 1/8 | | | | 1 |
| 27 | SM6040802TP | SCREW M4X0.7 L=8 | | | | 2 |
| 28 | WS0410002KN | SPRING WASHER | | | | 2 |
| 29 | WP0430801SC | WASHER 4.3X9X0.8 | | | | 2 |
| 30 | SM6051202TP | SCREW M5X0.8 L=12 | | | | 2 |
| 31 | WS0510002KN | SPRING WASHER | | | | 2 |
| 32 | WP0531001SC | WASHER | | | | 2 |

PEDAL SWITCH COMPONENTS

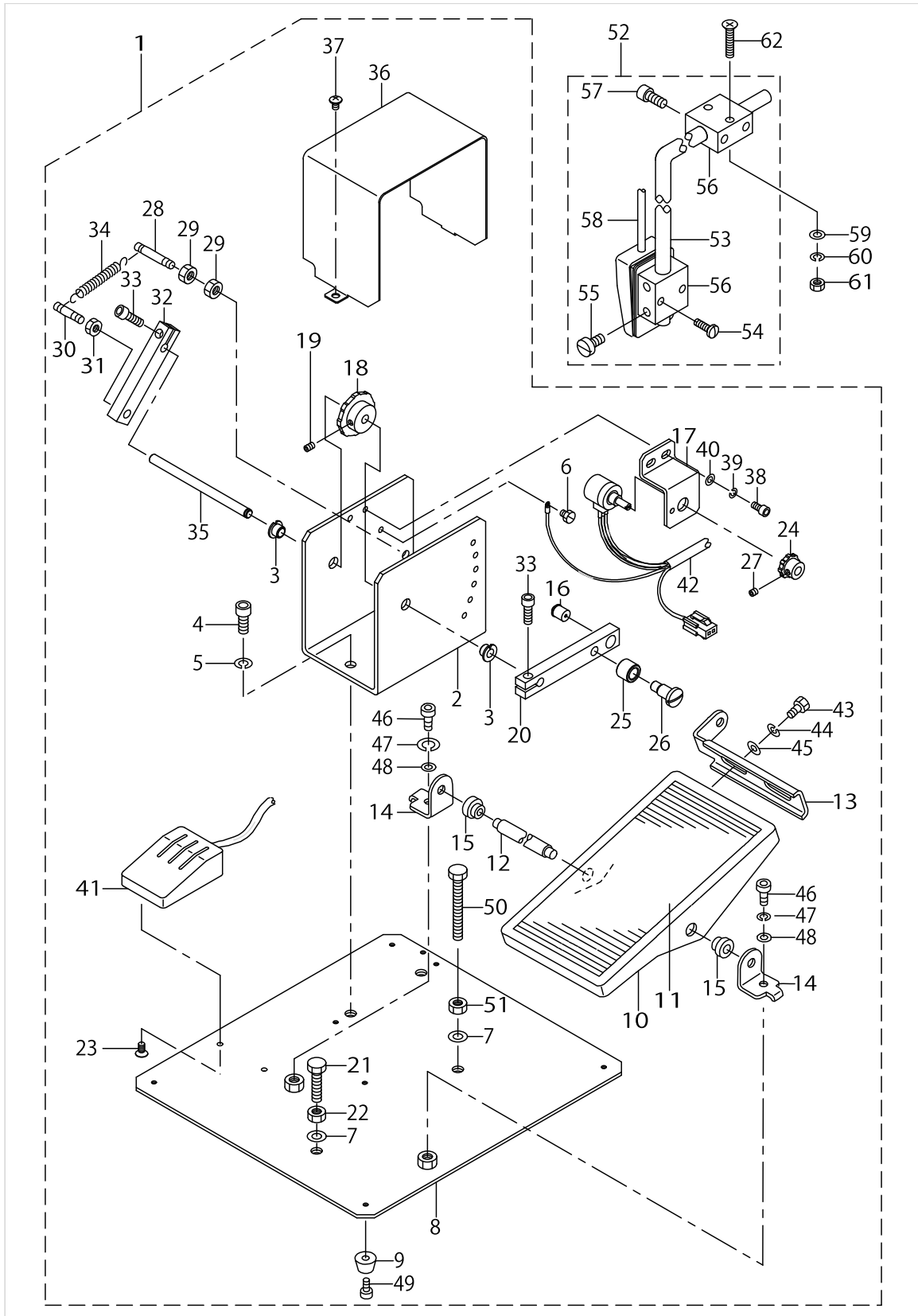

PEDAL SWITCH COMPONENTS

| No. | Parts No. | Parts name | Remarks | Level | Cons | Qty |
|-----|-------------|--------------------------------|---------|-------|------|-----|
| 1 | 25363052 | FOOT PEDAL ASM. | | | | 1 |
| 2 | 25363102 | SWITCH BOX | | * | | 1 |
| 3 | 25318601 | DRY METAL | | * | | 2 |
| 4 | SM6061552TP | SCREW M6 L=15 | | * | | 2 |
| 5 | WS0610002KN | SPRING WASHER 6.1X12.2X1.5 | | * | | 2 |
| 6 | SM9040500SN | SCREW M4X0.7 L=5 | | * | | 2 |
| 7 | WP0641601SC | WASHER | | * | | 1 |
| 8 | 25363003 | STEPPING PEDAL BASE | | * | | 1 |
| 9 | G5840116000 | RUBBER FOOT | | * | | 5 |
| 10 | GPF06060000 | PEDAL | | * | | 1 |
| 11 | GPF06070000 | PEDAL MAT | | * | | 1 |
| 12 | B8153771000 | PEDAL CONNECTING ROD | | * | | 1 |
| 13 | GPF06080000 | PEDAL ADJUSTING PLATE | | * | | 1 |
| 14 | 11159001 | PEDAL SHAFT BRACKET | | * | | 2 |
| 15 | D8113555B00 | PEDAL BUSHING | | * | | 2 |
| 16 | 16838401 | BALL PLUNGER | | * | | 1 |
| 17 | 25363201 | SWITCH BKT | | * | | 1 |
| 18 | 25318502 | GEAR (2) | | * | | 1 |
| 19 | SM8040602TP | SCREW M4X0.7 L=6 | | * | | 1 |
| 20 | 25363300 | STEPPING LEVER | | * | | 1 |
| 21 | SM9062553SC | SCREW M6 L=25 | | * | | 1 |
| 22 | NM6060001SC | NUT M6 | | * | | 1 |
| 23 | ST1040851SR | SCREW M4 L=8 | | * | | 2 |
| 24 | 25318403 | GEAR (1) | | * | | 1 |
| 25 | B2619372000 | STOP MOTION TRIPPING LEVER CAM | | * | | 1 |
| 26 | SD0791051SP | HINGE SCREW D= 7.94 H=10.5 | | * | | 1 |
| 27 | SM8040402TP | SCREW M4X0.7 L=4 | | * | | 1 |
| 28 | G5075116000 | ANCHOR | | * | | 1 |
| 29 | NM6060001SC | NUT M6 | | * | | 2 |
| 30 | G5075116A00 | ANCHOR | | * | | 1 |
| 31 | NM6060001SC | NUT M6 | | * | | 1 |
| 32 | 25363409 | SPRING HANG ARM | | * | | 1 |
| 33 | SM6051552TP | SCREW M5 L=15 | | * | | 1 |
| 34 | G5078116000 | SWITCH SPRING | | * | | 1 |
| 35 | G6012880000 | LINK SHAFT | | * | | 1 |
| 36 | 25363508 | BOX COVER | | * | | 1 |
| 37 | SM0040601SC | SCREW M4X0.7 L=6 | | * | | 2 |
| 38 | SM6040802TP | SCREW M4X0.7 L=8 | | * | | 2 |
| 39 | WS0410002KN | SPRING WASHER | | * | | 2 |
| 40 | WP0430800SC | WASHER M4 | | * | | 2 |
| 41 | 25326455 | INTERLINING PRESSER SWITCH ASM | | * | | 1 |
| 42 | G85381950A0 | STEPPING SWITCH CABLE ASM. | | * | | 1 |
| 43 | SM9061203SE | SCREW M6 L=12 | | * | | 2 |
| 44 | WS0820002KN | SPRING WASHER M8 | | * | | 2 |
| 45 | WP0841600SC | WASHER | | * | | 2 |
| 46 | SM6082002TP | SCREW M8 L=20 | | * | | 2 |
| 47 | WS0820002KN | SPRING WASHER M8 | | * | | 2 |

PEDAL SWITCH COMPONENTS

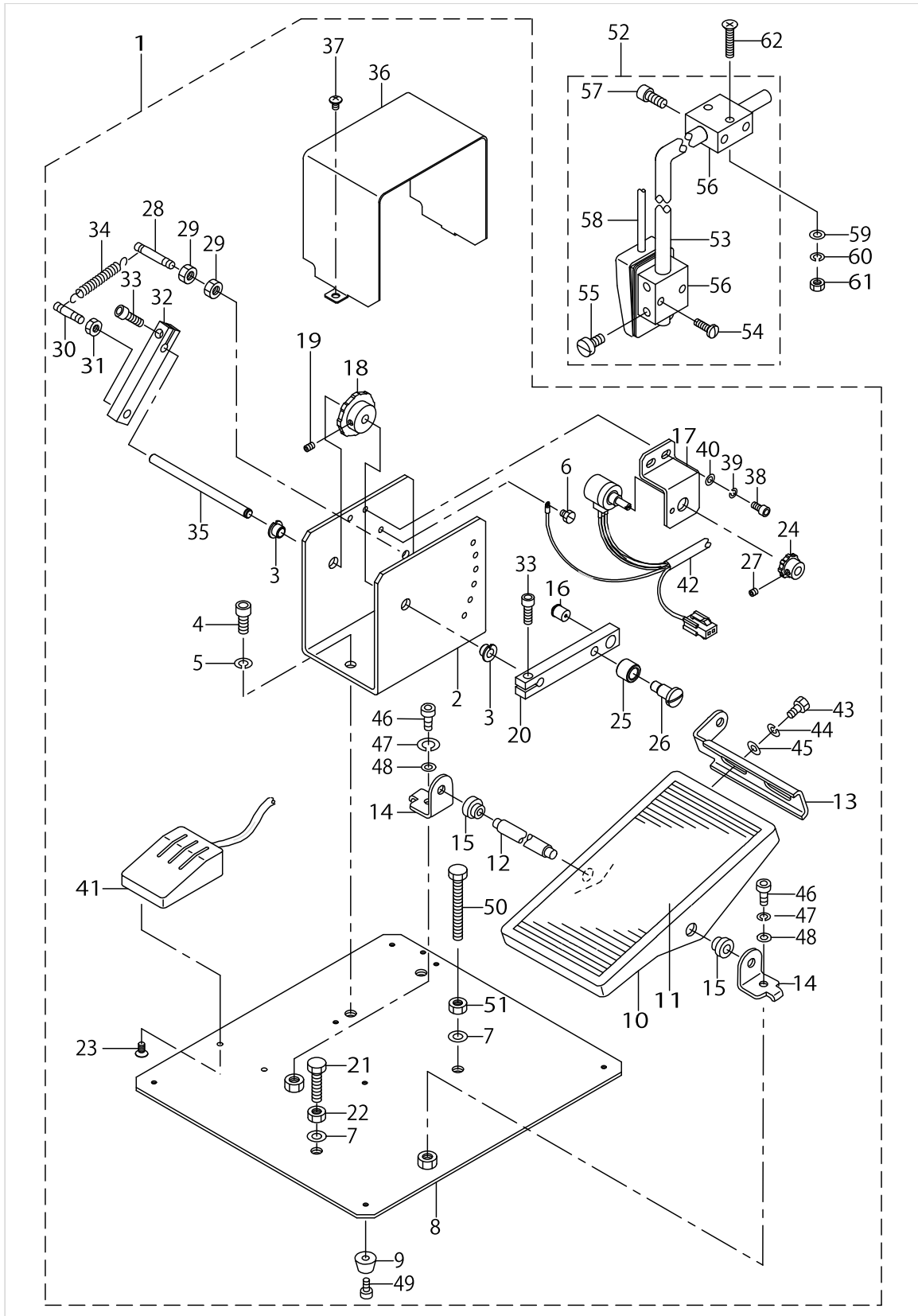

PEDAL SWITCH COMPONENTS

| No. | Parts No. | Parts name | Remarks | Level | Cons | Qty |
|-----|-------------|--------------------------|---------|-------|------|-----|
| 48 | WP0841600SC | WASHER | | * | | 2 |
| 49 | SM6040802TP | SCREW M4X0.7 L=8 | | * | | 5 |
| 50 | SM9065003SC | SCREW M6 L=50 | | * | | 1 |
| 51 | NM6060001SC | NUT M6 | | * | | 1 |
| 52 | G85341950A0 | KNEE SWITCH ASM. | | | | 1 |
| 53 | G1018195000 | SWITCH SUPPORT ARM | | * | | 1 |
| 54 | SS7111410SP | SCREW 11/64-40 L=14 | | * | | 2 |
| 55 | SS6151220SP | SCREW 15/64-28 L=11.5 | | * | | 2 |
| 56 | MAT80230T00 | KNEE SWITCH SUPPORT BASE | | * | | 2 |
| 57 | SS6151412TP | SCREW 15/64-28 L=14 | | * | | 2 |
| 58 | G85331950A0 | KNEE SWITCH CABLE ASM. | | * | | 1 |
| 59 | WP0531001SC | WASHER | | | | 2 |
| 60 | WS0510002KN | SPRING WASHER | | | | 2 |
| 61 | NM6050001SC | NUT M5 | | | | 2 |
| 62 | SM1052501SP | SCREW M5X0.8 L=25 | | | | 2 |

CLAMP FOOT COMPONENTS (1)

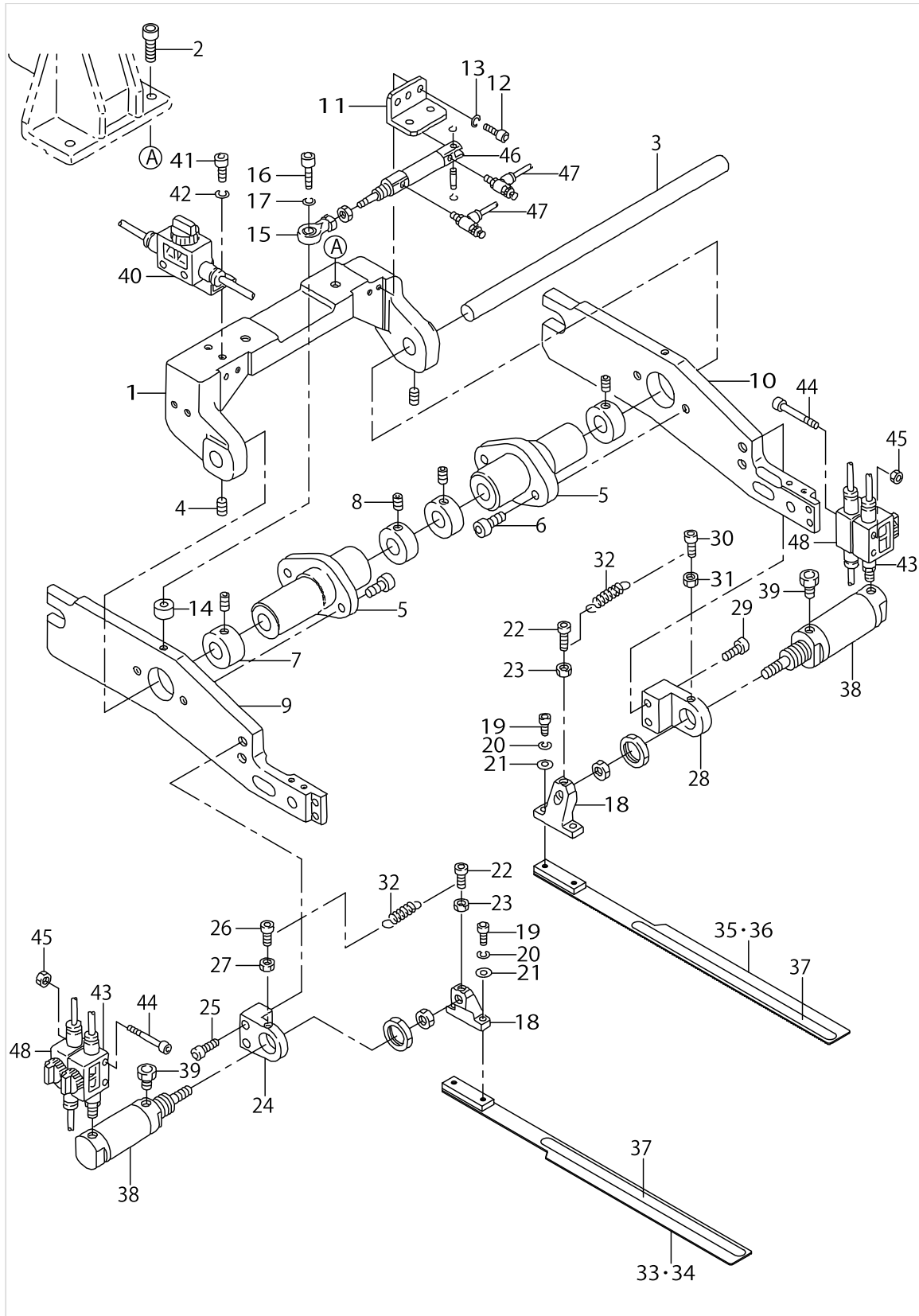

CLAMP FOOT COMPONENTS (1)

| No. | Parts No. | Parts name | Remarks | Level | Cons | Qty |
|-----|-------------|--------------------------------|-----------------|-------|------|-----|
| 1 | 25299405 | FULCRUM BASE | | | | 1 |
| 2 | SM6061802TP | SCREW M6 L=18 | | | | 2 |
| 3 | 16907701 | SHAFT | | | | 1 |
| 4 | SM8050602TP | SCREW M5 L=6 | | | | 2 |
| 5 | 18550806 | FULCRUM BOSS | | | | 2 |
| 6 | SM6051802TP | SCREW M5 L=18 | | | | 4 |
| 7 | 16908105 | COLLAR | | | | 4 |
| 8 | SM8050602TP | SCREW M5 L=6 | | | | 4 |
| 9 | 25298100 | PRESSER ARM,LEFT | | | | 1 |
| 10 | 25298209 | PRESSER ARM,RIGHT | | | | 1 |
| 11 | 25299306 | CYLINDER STAY | | | | 1 |
| 12 | SM6041202TP | SCREW M4X0.7 L=12 | | | | 2 |
| 13 | WS0410002KN | SPRING WASHER | | | | 2 |
| 14 | 25299207 | COLLAR | | | | 1 |
| 15 | 16960205 | ROD END | | | | 1 |
| 16 | SM6052502TP | SCREW M5X0.8 L=25 | | | | 1 |
| 17 | WS0510002KN | SPRING WASHER | | | | 1 |
| 18 | G5132116000 | CYLINDER EDGE | | | | 2 |
| 19 | SM6041002TP | SCREW M4 L=10 | | | | 4 |
| 20 | WS0410002KN | SPRING WASHER | | | | 4 |
| 21 | WP0430800SC | WASHER M4 | | | | 4 |
| 22 | SM6031202TP | SCREW M3X0.5 L=12 | | | | 2 |
| 23 | NM6030001SC | NUT M3 | | | | 2 |
| 24 | G5119116C00 | FOLDING CYLINDER BRACKET,LEFT | | | | 1 |
| 25 | SM6051402TP | SCREW M5X0.8 L=14 | | | | 2 |
| 26 | SM6031202TP | SCREW M3X0.5 L=12 | | | | 1 |
| 27 | NM6030001SC | NUT M3 | | | | 1 |
| 28 | G5119116D00 | FOLDING CYLINDER BRACKET,RIGHT | | | | 1 |
| 29 | SM6051402TP | SCREW M5X0.8 L=14 | | | | 2 |
| 30 | SM6031202TP | SCREW M3X0.5 L=12 | | | | 1 |
| 31 | NM6030001SC | NUT M3 | | | | 1 |
| 32 | G5129116C00 | SPRING | | | | 2 |
| 33 | 25298316 | FOLDING PLATE,LEFT | SELECTIVE PARTS | | | 1 |
| 34 | 25298514 | FOLDING PLATE,LEFT | SELECTIVE PARTS | | | 1 |
| 35 | 25298415 | FOLDING PLATE ,RIGHT | SELECTIVE PARTS | | | 1 |
| 36 | 25298613 | FOLDING PLATE ,RIGHT | SELECTIVE PARTS | | | 1 |
| 37 | 18559005 | SHEET | | | | 2 |
| 38 | G54021160A0 | WELTING PATCH FOLDING CYL. ASM | | | | 2 |
| 39 | PX055101000 | ELEMENT | | | | 2 |
| 40 | PV010012000 | VALVE | | | | 1 |
| 41 | SM6040602TP | SCREW M4 L=6 | | | | 2 |
| 42 | WS0410002KN | SPRING WASHER | | | | 2 |
| 43 | PV015118000 | VALVE | | | | 2 |
| 44 | SM6044002TP | SCREW | | | | 4 |
| 45 | NM6040001SC | NUT M4 | | | | 4 |
| 46 | PA1601512A0 | AIR CYLINDER | | | | 1 |
| 47 | PC010511000 | SPEED CONTROLLER | | | | 2 |

CLAMP FOOT COMPONENTS (1)

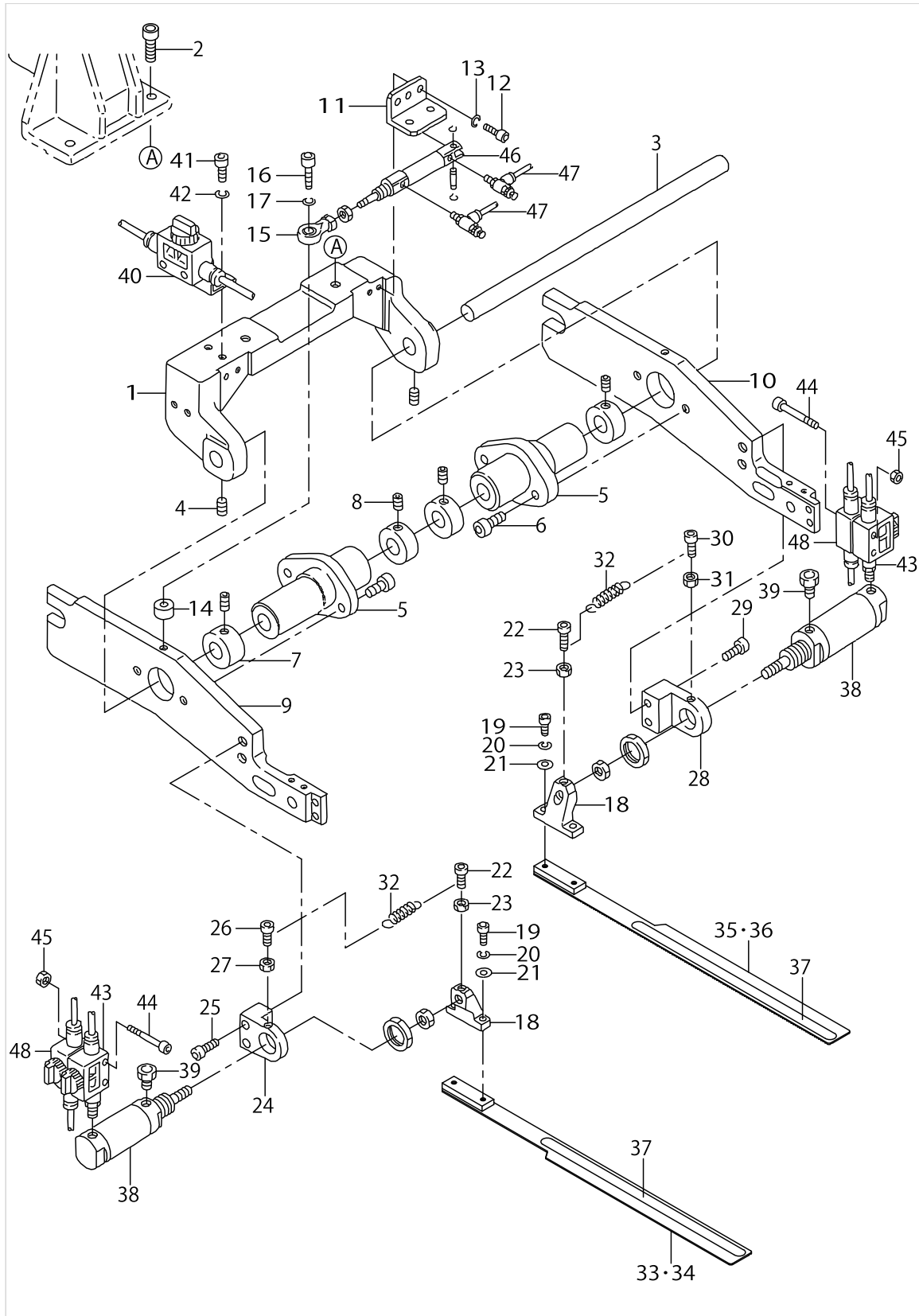

CLAMP FOOT COMPONENTS (1)

| No. | Parts No. | Parts name | Remarks | Level | Cons | Qty |
|-----|-------------|------------|---------|-------|------|-----|
| 48 | PV010011000 | VALVE | | | | 2 |

CLAMP FOOT (LEFT SIDE) COMPONENTS (2)

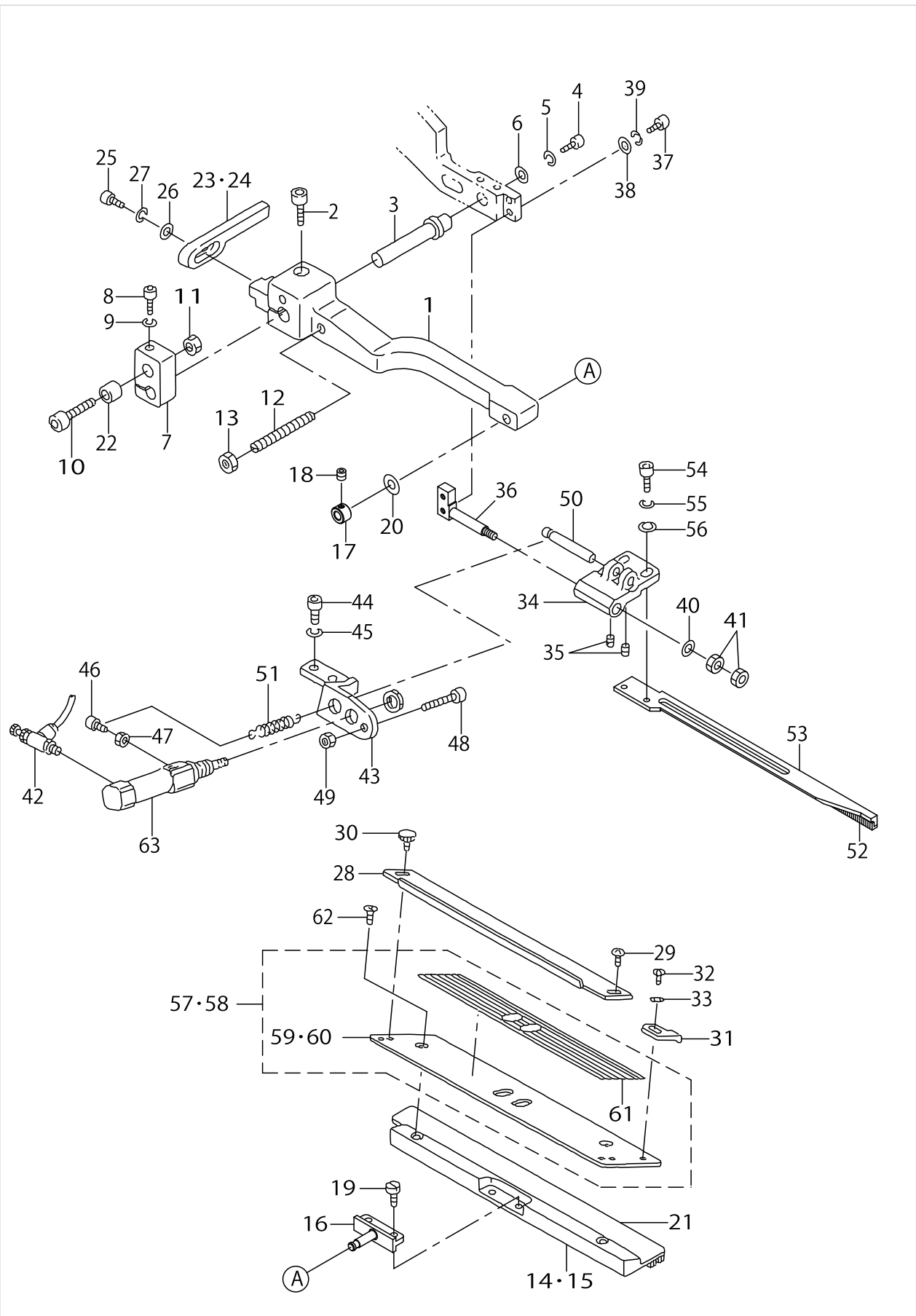

CLAMP FOOT (LEFT SIDE) COMPONENTS (2)

| No. | Parts No. | Parts name | Remarks | Level | Cons | Qty |
|-----|-------------|-----------------------------|-----------------|-------|------|-----|
| 1 | G5109117000 | SUPPORT ARM, LEFT | | | | 1 |
| 2 | SM6062002TP | SCREW M6 L=20 | | | | 1 |
| 3 | G5146119A00 | SLIDING SHAFT A | | | | 1 |
| 4 | SM6051202TP | SCREW M5X0.8 L=12 | | | | 1 |
| 5 | WS0510002KN | SPRING WASHER | | | | 1 |
| 6 | G5108119000 | WASHER | | | | 1 |
| 7 | G5124117A00 | SLIDING METAL | | | | 1 |
| 8 | SM6053002TP | SCREW M5X0.8 L=30 | | | | 1 |
| 9 | WS0510002KN | SPRING WASHER | | | | 1 |
| 10 | 18568204 | ADJUSTING BOLT | | | | 1 |
| 11 | NM6060001SC | NUT M6 | | | | 1 |
| 12 | G5122117000 | SUPPORT ARM STOPPER | | | | 1 |
| 13 | NM6050001SC | NUT M5 | | | | 1 |
| 14 | 16809204 | GARMENT CLAMP, LEFT G=8-14 | SELECTIVE PARTS | | | 1 |
| 15 | 16809402 | GARMENT CLAMP, LEFT G=16-20 | SELECTIVE PARTS | | | 1 |
| 16 | 16807117 | GARMENT CLAMP FULCULUM PIN | | | | 1 |
| 17 | 25377300 | SET COLLAR | | | | 1 |
| 18 | SM8040402TP | SCREW M4X0.7 L=4 | | | | 1 |
| 19 | SS7110840SP | SCREW 11/64-40 L=7.8 | | | | 2 |
| 20 | WP0450801SD | WASHER 4.5X10X0.8 | | | | 1 |
| 21 | 16778409 | GARMENT CLAMP RUBBER, LEFT | | | | 1 |
| 22 | G5126117000 | SPACER | | | | 1 |
| 23 | G5131116C00 | FOLDING PLATE STOPPER, LEFT | SELECTIVE PARTS | | | 1 |
| 24 | G5131116D00 | STOPPER, LEFT | SELECTIVE PARTS | | | 1 |
| 25 | SM6041202TP | SCREW M4X0.7 L=12 | | | | 1 |
| 26 | WS0410002KN | SPRING WASHER | | | | 1 |
| 27 | WP0430800SC | WASHER M4 | | | | 1 |
| 28 | G5140116000 | FLAP SCALE | | | | 1 |
| 29 | SM5040451SC | SCREW M4X0.7 L=4 | | | | 2 |
| 30 | G5847116000 | KNOB SCREW | | | | 2 |
| 31 | G5123117000 | FLAP STOPPER A | | | | 1 |
| 32 | SM4030401SC | SCREW M3X0.5 L=4 | | | | 1 |
| 33 | WP0320500SC | WASHER M3 | | | | 1 |
| 34 | G5150116C00 | FLAP PRESSER ARM, LEFT | | | | 1 |
| 35 | SM8030502TP | SCREW M3 L=5 | | | | 2 |
| 36 | G5151116C00 | FLAP PRESSER FULCRUM SHAFT | | | | 1 |
| 37 | SM6041202TP | SCREW M4X0.7 L=12 | | | | 2 |
| 38 | WP0430800SC | WASHER M4 | | | | 2 |
| 39 | WS0410002KN | SPRING WASHER | | | | 2 |
| 40 | WP0430800SC | WASHER M4 | | | | 1 |
| 41 | NM6040001SC | NUT M4 | | | | 2 |
| 42 | PC010507000 | SPEED CONTROLLER | | | | 1 |
| 43 | G5147116C00 | CYLINDER BRACKET, LEFT | | | | 1 |
| 44 | SM6051202TP | SCREW M5X0.8 L=12 | | | | 2 |
| 45 | WS0510002KN | SPRING WASHER | | | | 2 |
| 46 | SM6031002TP | HEXAGONAL BOLT M3 X 10 | | | | 1 |
| 47 | NM6030001SC | NUT M3 | | | | 1 |

CLAMP FOOT (LEFT SIDE) COMPONENTS (2)

| No. | Parts No. | Parts name | Remarks | Level | Cons | Qty |
|-----|-------------|--------------------------|-----------------|-------|------|-----|
| 48 | SM6042502TP | SCREW M4X0.7 L=25 | | | | 1 |
| 49 | NM6040001SC | NUT M4 | | | | 1 |
| 50 | G5148116C00 | PIN | | | | 1 |
| 51 | 16701005 | SPRING | | | | 1 |
| 52 | G5143116A00 | FLAP PRESSER RUBBER SOLE | | | | 1 |
| 53 | G5154116C00 | FLAP PRESSER, LEFT | | | | 1 |
| 54 | SM6041002TP | SCREW M4 L=10 | | | | 2 |
| 55 | WS0410002KN | SPRING WASHER | | | | 2 |
| 56 | WP0430800SC | WASHER M4 | | | | 2 |
| 57 | 25298753 | FLAP BASE ASM., LEFT | SELECTIVE PARTS | | | 1 |
| 58 | 25332156 | FLAP BASE ASM., LEFT | SELECTIVE PARTS | | | 1 |
| 59 | 25298704 | FLAP BASE PLATE,LEFT | SELECTIVE PARTS | * | | 1 |
| 60 | 25332107 | FLAP BASE PLATE,LEFT | SELECTIVE PARTS | * | | 1 |
| 61 | 25299108 | SCALE SEAL | | * | | 1 |
| 62 | SM1040601SC | SCREW M4X0.7 L=6 | | | | 2 |
| 63 | G5410116AA0 | CYLINDER | | | | 1 |

CLAMP FOOT (RIGHT SIDE) COMPONENTS (3)

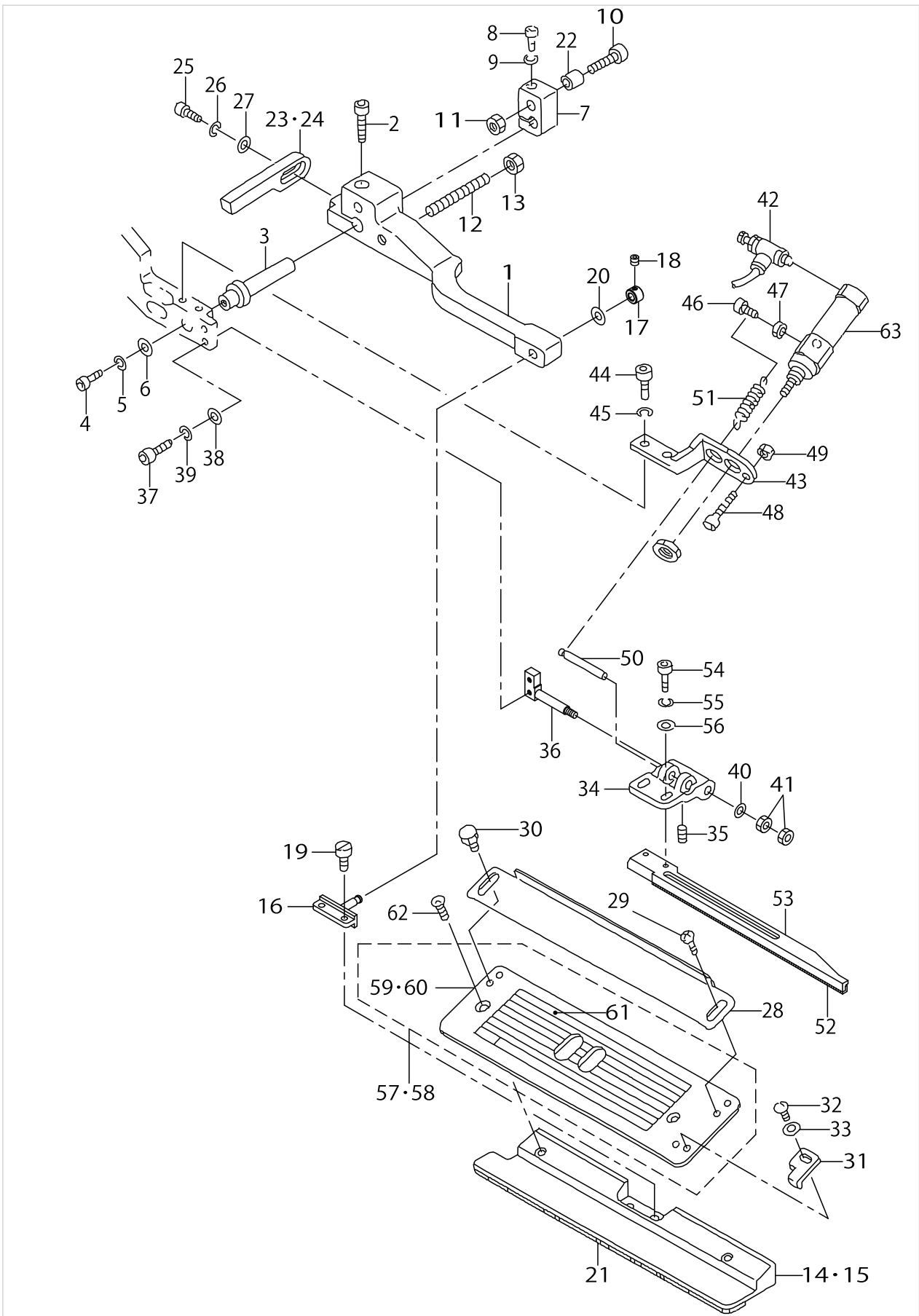

CLAMP FOOT (RIGHT SIDE) COMPONENTS (3)

| No. | Parts No. | Parts name | Remarks | Level | Cons | Qty |
|-----|-------------|--------------------------------|-----------------|-------|------|-----|
| 1 | G5110117000 | SUPPORT ARM, RIGHT | | | | 1 |
| 2 | SM6062002TP | SCREW M6 L=20 | | | | 1 |
| 3 | G5146119A00 | SLIDING SHAFT A | | | | 1 |
| 4 | SM6051202TP | SCREW M5X0.8 L=12 | | | | 1 |
| 5 | WS0510002KN | SPRING WASHER | | | | 1 |
| 6 | G5108119000 | WASHER | | | | 1 |
| 7 | G5125117A00 | SLIDING METAL | | | | 1 |
| 8 | SM6053002TP | SCREW M5X0.8 L=30 | | | | 1 |
| 9 | WS0510002KN | SPRING WASHER | | | | 1 |
| 10 | 18568204 | ADJUSTING BOLT | | | | 1 |
| 11 | NM6060001SC | NUT M6 | | | | 1 |
| 12 | G5122117000 | SUPPORT ARM STOPPER | | | | 1 |
| 13 | NM6050001SC | NUT M5 | | | | 1 |
| 14 | 16809303 | GARMENT CLAMP, G=8-14 | SELECTIVE PARTS | | | 1 |
| 15 | 16809501 | GARMENT CLAMP, RIGHT G=16-20 | SELECTIVE PARTS | | | 1 |
| 16 | 16807117 | GARMENT CLAMP FULCULUM PIN | | | | 1 |
| 17 | 25377300 | SET COLLAR | | | | 1 |
| 18 | SM8040402TP | SCREW M4X0.7 L=4 | | | | 1 |
| 19 | SS7110840SP | SCREW 11/64-40 L=7.8 | | | | 2 |
| 20 | WP0450801SD | WASHER 4.5X10X0.8 | | | | 1 |
| 21 | 16778508 | GARMENT CLAMP RUBBER, RIGHT | | | | 1 |
| 22 | G5126117000 | SPACER | | | | 1 |
| 23 | G5130116C00 | FOLDING PLATE STOPPER,RIGHT | SELECTIVE PARTS | | | 1 |
| 24 | G5130116D00 | FOLDING PLATE STOPPER, RIGHT A | SELECTIVE PARTS | | | 1 |
| 25 | SM6041202TP | SCREW M4X0.7 L=12 | | | | 1 |
| 26 | WS0410002KN | SPRING WASHER | | | | 1 |
| 27 | WP0430800SC | WASHER M4 | | | | 1 |
| 28 | G5140116000 | FLAP SCALE | | | | 1 |
| 29 | SM5040451SC | SCREW M4X0.7 L=4 | | | | 2 |
| 30 | G5847116000 | KNOB SCREW | | | | 2 |
| 31 | G5124117000 | FLAP STOPPER B | | | | 1 |
| 32 | SM4030401SC | SCREW M3X0.5 L=4 | | | | 1 |
| 33 | WP0320500SC | WASHER M3 | | | | 1 |
| 34 | G5149116C00 | FLAP PRESSER ARM, RIGHT | | | | 1 |
| 35 | SM8030502TP | SCREW M3 L=5 | | | | 2 |
| 36 | G5151116C00 | FLAP PRESSER FULCRUM SHAFT | | | | 1 |
| 37 | SM6041202TP | SCREW M4X0.7 L=12 | | | | 2 |
| 38 | WP0430800SC | WASHER M4 | | | | 2 |
| 39 | WS0410002KN | SPRING WASHER | | | | 2 |
| 40 | WP0430800SC | WASHER M4 | | | | 1 |
| 41 | NM6040001SC | NUT M4 | | | | 2 |
| 42 | PC010507000 | SPEED CONTROLLER | | | | 1 |
| 43 | G5147116D00 | CYLINDER BRACKET, RIGHT | | | | 1 |
| 44 | SM6051202TP | SCREW M5X0.8 L=12 | | | | 2 |
| 45 | WS0510002KN | SPRING WASHER | | | | 2 |
| 46 | SM6031002TP | HEXAGONAL BOLT M3 X 10 | | | | 1 |
| 47 | NM6030001SC | NUT M3 | | | | 1 |

CLAMP FOOT (RIGHT SIDE) COMPONENTS (3)

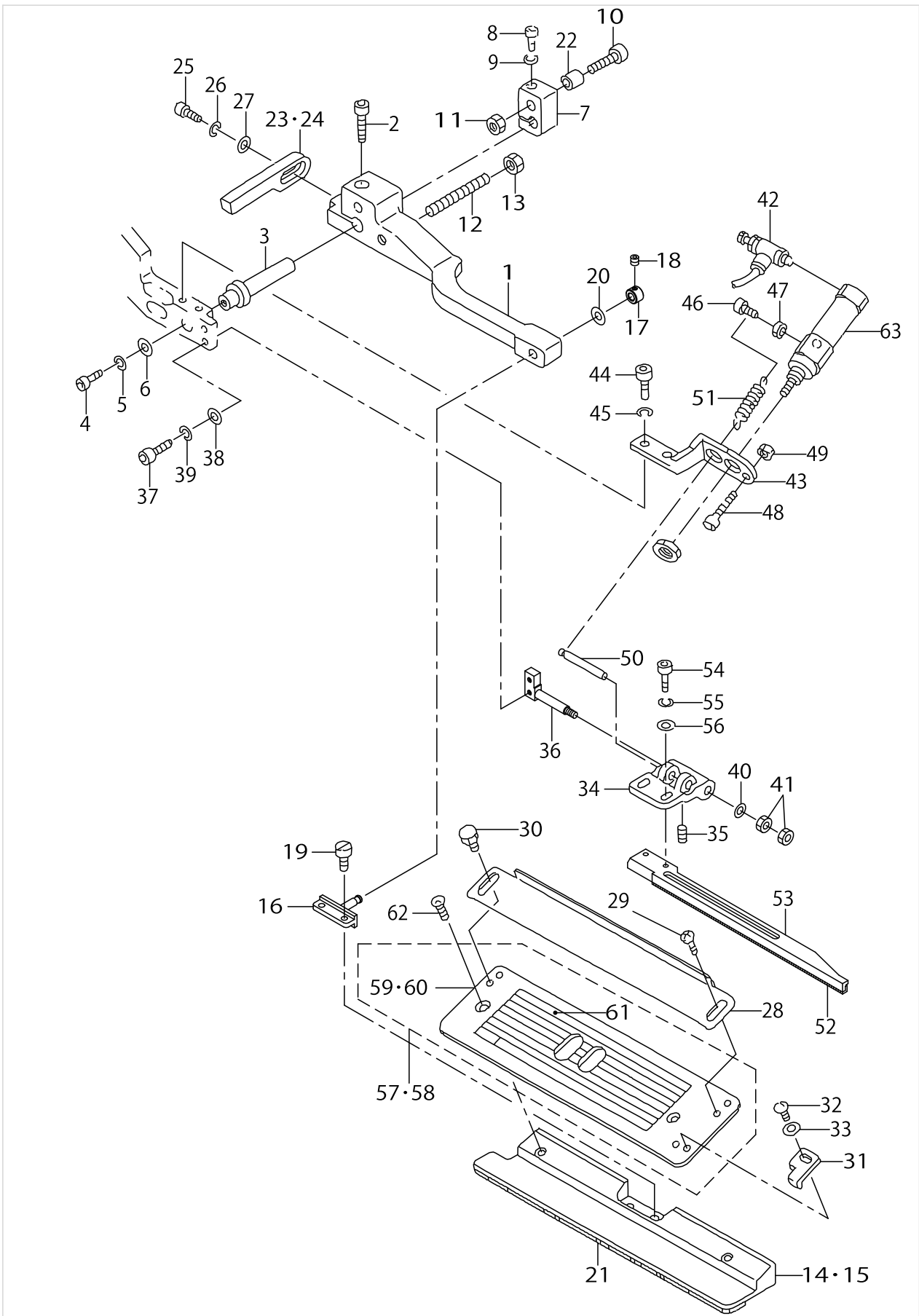

CLAMP FOOT (RIGHT SIDE) COMPONENTS (3)

| No. | Parts No. | Parts name | Remarks | Level | Cons | Qty |
|-----|-------------|--------------------------|-----------------|-------|------|-----|
| 48 | SM6042502TP | SCREW M4X0.7 L=25 | | | | 1 |
| 49 | NM6040001SC | NUT M4 | | | | 1 |
| 50 | G5148116C00 | PIN | | | | 1 |
| 51 | 16701005 | SPRING | | | | 1 |
| 52 | G5143116A00 | FLAP PRESSER RUBBER SOLE | | | | 1 |
| 53 | G5141116C00 | FLAP PRESSER, RIGHT | | | | 1 |
| 54 | SM6041002TP | SCREW M4 L=10 | | | | 2 |
| 55 | WS0410002KN | SPRING WASHER | | | | 2 |
| 56 | WP0430800SC | WASHER M4 | | | | 2 |
| 57 | 25298852 | FLAP BASE ASM., RIGHT | SELECTIVE PARTS | | | 1 |
| 58 | 25332255 | FLAP BASE ASM., RIGHT | SELECTIVE PARTS | | | 1 |
| 59 | 25298803 | FLAP BASE PLATE,RIGHT | SELECTIVE PARTS | * | | 1 |
| 60 | 25332206 | FLAP BASE PLATE,RIGHT | SELECTIVE PARTS | * | | 1 |
| 61 | 25299108 | SCALE SEAL | | * | | 1 |
| 62 | SM1040601SC | SCREW M4X0.7 L=6 | | | | 2 |
| 63 | G5410116AA0 | CYLINDER | | | | 1 |

CLAMP FOOT FEED COMPONENTS

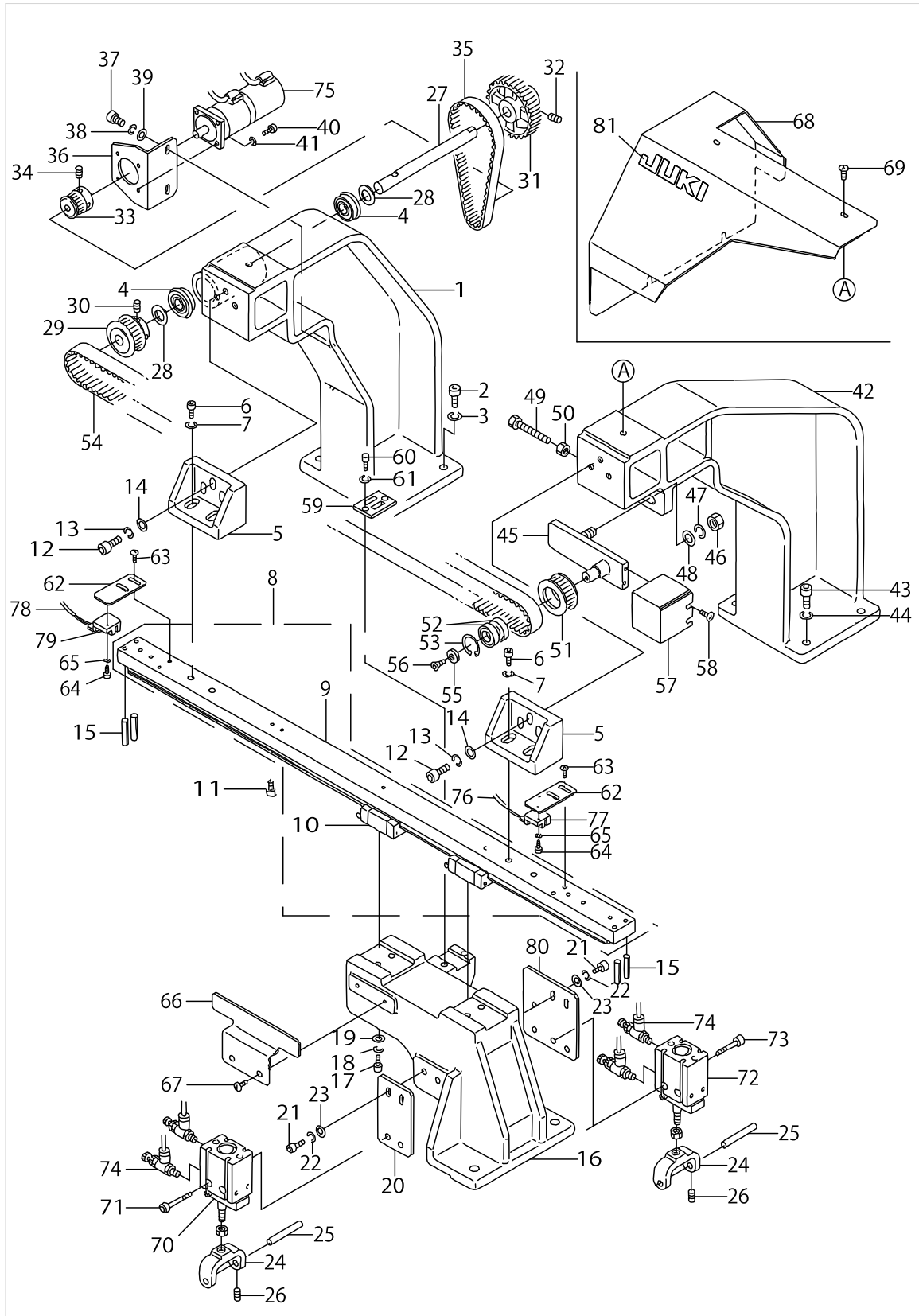

CLAMP FOOT FEED COMPONENTS

| No. | Parts No. | Parts name | Remarks | Level | Cons | Qty |
|-----|-------------|----------------------------|---------|-------|------|-----|
| 1 | 25302100 | STAND,REAR | | | | 1 |
| 2 | SM6063002TP | SCREW M6 L=30 | | | | 4 |
| 3 | WS0610002KN | SPRING WASHER 6.1X12.2X1.5 | | | | 4 |
| 4 | 18585208 | BEARING | | | | 2 |
| 5 | 25302209 | RAIL FITTING BRACKET | | | | 2 |
| 6 | SM6062002TP | SCREW M6 L=20 | | | | 6 |
| 7 | WS0610002KN | SPRING WASHER 6.1X12.2X1.5 | | | | 6 |
| 8 | 25303751 | GUIDE FITTING BASE ASM. | | | | 1 |
| 9 | 25303702 | GUIDE FITTING BASE | | * | | 1 |
| 10 | 25303801 | GUIDE | | * | | 1 |
| 11 | SM6052002TP | SCREW M5 L=20 | | | | 7 |
| 12 | SM6062002TP | SCREW M6 L=20 | | | | 4 |
| 13 | WS0610002KN | SPRING WASHER 6.1X12.2X1.5 | | | | 4 |
| 14 | WP0641601SC | WASHER | | | | 4 |
| 15 | PS0500302KH | SPRING PIN 5X30 | | | | 4 |
| 16 | 25302407 | SLIDE BASE | | | | 1 |
| 17 | SM6052002TP | SCREW M5 L=20 | | | | 4 |
| 18 | WS0510002KN | SPRING WASHER | | | | 4 |
| 19 | WP0531001SC | WASHER | | | | 4 |
| 20 | 25302506 | CYLINDER BRACKET | | | | 1 |
| 21 | SM6051552TP | SCREW M5 L=15 | | | | 4 |
| 22 | WS0510002KN | SPRING WASHER | | | | 4 |
| 23 | WP0531001SC | WASHER | | | | 4 |
| 24 | 16907800 | LIFTING BLOCK | | | | 2 |
| 25 | 16934200 | SHAFT | | | | 2 |
| 26 | SM8040602TP | SCREW M4X0.7 L=6 | | | | 2 |
| 27 | 25302704 | SHAFT | | | | 1 |
| 28 | B182024600A | WASHER A | | | | 2 |
| 29 | 25302803 | DRIVING PULLEY | | | | 1 |
| 30 | SM8050602TP | SCREW M5 L=6 | | | | 2 |
| 31 | 25302902 | TIMING PULLEY(A) | | | | 1 |
| 32 | SM8050802TP | SCREW M5X0.8 L=8 | | | | 2 |
| 33 | 18568006 | TIMING PULLEY(N) | | | | 1 |
| 34 | SM8040602TP | SCREW M4X0.7 L=6 | | | | 2 |
| 35 | 16934507 | BELT | | | | 1 |
| 36 | 25302605 | MOTOR FITTING BRACKET | | | | 1 |
| 37 | SM6052002TP | SCREW M5 L=20 | | | | 2 |
| 38 | WS0510002KN | SPRING WASHER | | | | 2 |
| 39 | WP0531001SC | WASHER | | | | 2 |
| 40 | SM6031002TP | HEXAGONAL BOLT M3 X 10 | | | | 4 |
| 41 | WS0310002KN | SPRING WASHER M3 | | | | 4 |
| 42 | 25302001 | STAND,FRONT | | | | 1 |
| 43 | SM6063002TP | SCREW M6 L=30 | | | | 4 |
| 44 | WS0610002KN | SPRING WASHER 6.1X12.2X1.5 | | | | 4 |
| 45 | 25303108 | FULCRUM BRACKET | | | | 1 |
| 46 | NM6100001SC | NUT M10X1.5 | | | | 1 |
| 47 | WS1020002KN | SPRING WASHER M10 | | | | 1 |

CLAMP FOOT FEED COMPONENTS

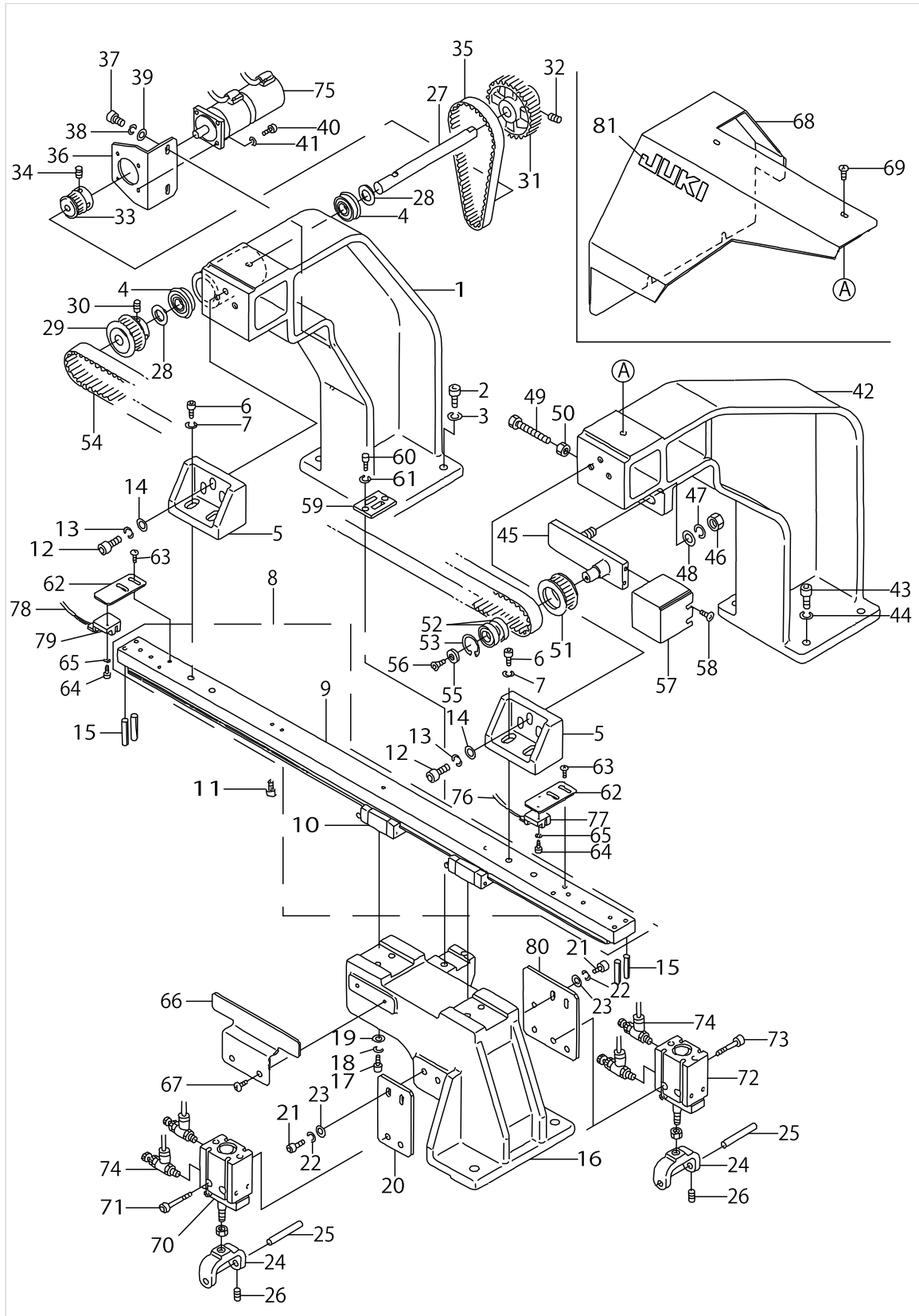

CLAMP FOOT FEED COMPONENTS

| No. | Parts No. | Parts name | Remarks | Level | Cons | Qty |
|-----|-------------|--------------------------------|---------|-------|------|-----|
| 48 | WP1052001SC | WASHER 10,5X21X2 | | | | 1 |
| 49 | SM6054502TP | SCREW M5X0.8 L=45 | | | | 1 |
| 50 | NM6050001SC | NUT M5 | | | | 1 |
| 51 | 18550400 | FOLLOW PULLEY | | | | 1 |
| 52 | 16720005 | BEARING | | | | 2 |
| 53 | RC2421211KP | RETAINING RING | | | | 1 |
| 54 | 25320805 | TIMING BELT | | | | 1 |
| 55 | 16725905 | WASHER | | | | 1 |
| 56 | SM1051001SC | SCREW M5 L=10 | | | | 1 |
| 57 | 25303207 | PULLEY COVER | | | | 1 |
| 58 | SM0040601SC | SCREW M4X0.7 L=6 | | | | 2 |
| 59 | 25303306 | BELT CLAMP PLATE | | | | 1 |
| 60 | SM6051002TP | SCREW M5X0.8 L=10 | | | | 2 |
| 61 | WS0510002KN | SPRING WASHER | | | | 2 |
| 62 | 25303405 | SENSOR BRACKET | | | | 2 |
| 63 | SM0040601SC | SCREW M4X0.7 L=6 | | | | 4 |
| 64 | SM6030802TP | SCREW M3X0.5 L=8 | | | | 2 |
| 65 | WS0310002KN | SPRING WASHER M3 | | | | 2 |
| 66 | 25303504 | SENSOR PLATE | | | | 1 |
| 67 | SM0040601SC | SCREW M4X0.7 L=6 | | | | 2 |
| 68 | 25303603 | TOP COVER | | | | 1 |
| 69 | SM0050801SC | SCREW | | | | 4 |
| 70 | PA2501002A0 | CYLINDER, LEFT | | | | 1 |
| 71 | SM6053002TP | SCREW M5X0.8 L=30 | | | | 2 |
| 72 | PA2501003A0 | CYLINDER, RIGHT | | | | 1 |
| 73 | SM6053002TP | SCREW M5X0.8 L=30 | | | | 2 |
| 74 | PC010508000 | SPEED CONTROLLER | | | | 4 |
| 75 | HM001310000 | SERVO MOTOR | | | | 1 |
| 76 | G85161950A0 | CABLE ASM. | | | | 1 |
| 77 | HD00057000A | PHOTO SENSOR | | | | 1 |
| 78 | G85171950A0 | CABLE ASM. | | | | 1 |
| 79 | HD00057000A | PHOTO SENSOR | | | | 1 |
| 80 | 25305905 | PLATE BASE FITTING BRACKET (1) | | | | 1 |
| 81 | G8220870000 | BRAND MARK | | | | 1 |

CORNER KNIFE COMPONENTS

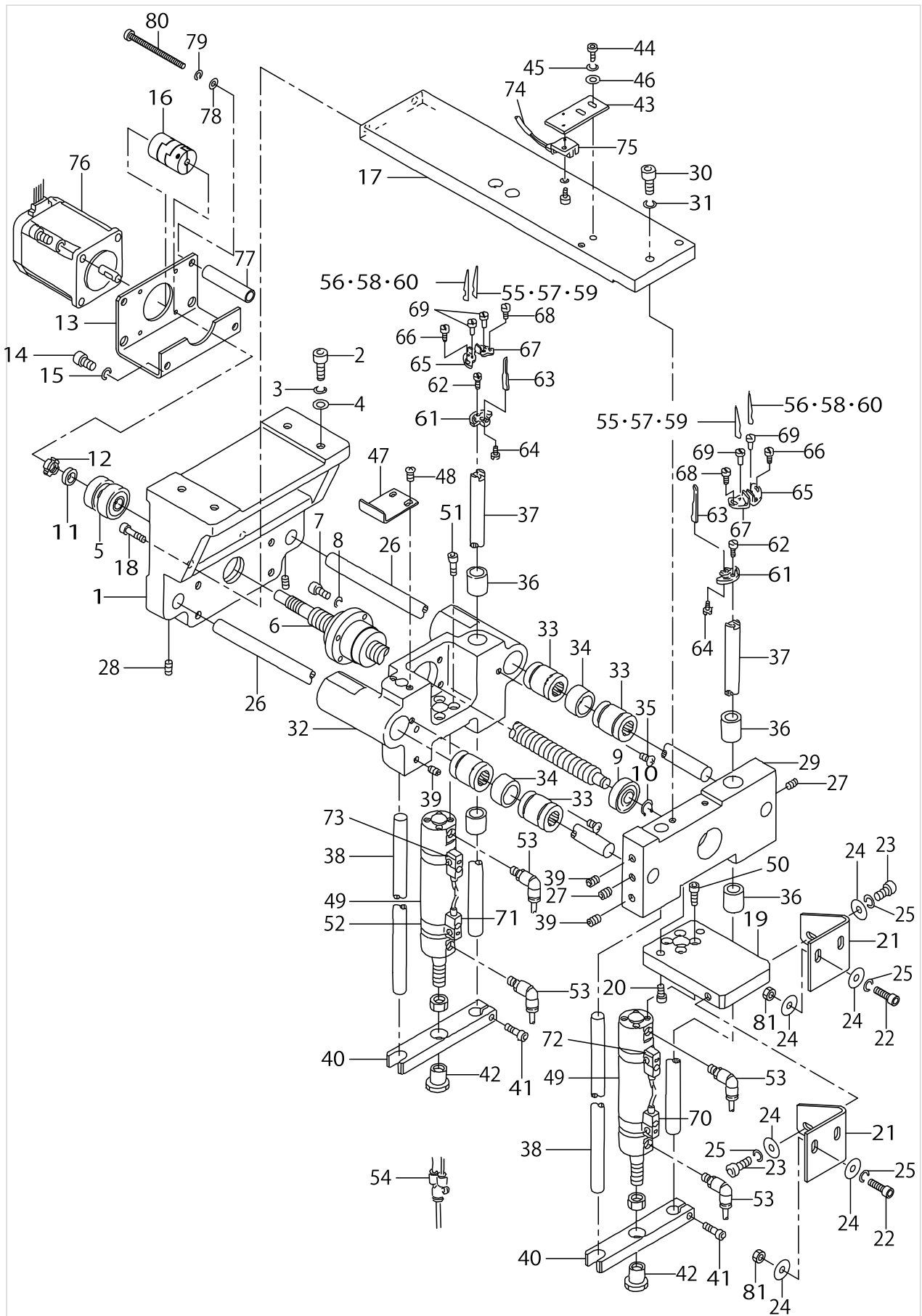

CORNER KNIFE COMPONENTS

| No. | Parts No. | Parts name | Remarks | Level | Cons | Qty |
|-----|-------------|------------------------------|---------|-------|------|-----|
| 1 | 25300419 | CORNER KNIFE FITTING BRACKET | | | | 1 |
| 2 | SM6062002TP | SCREW M6 L=20 | | | | 4 |
| 3 | WS0610002KN | SPRING WASHER 6.1X12.2X1.5 | | | | 4 |
| 4 | WP0641601SC | WASHER | | | | 4 |
| 5 | 25320102 | BEARING | | | | 1 |
| 6 | 25301607 | BOLL SCREW | | | | 1 |
| 7 | SM6052002TP | SCREW M5 L=20 | | | | 4 |
| 8 | WS0510002KN | SPRING WASHER | | | | 4 |
| 9 | SB110000100 | BEARING | | | | 1 |
| 10 | RC0931011KP | RETAINING RING | | | | 1 |
| 11 | 25301706 | COLLAR | | | | 1 |
| 12 | 25321605 | NUT | | | | 1 |
| 13 | 25300211 | MOTOR BRACKET | | | | 1 |
| 14 | SM6051202TP | SCREW M5X0.8 L=12 | | | | 2 |
| 15 | WS0510002KN | SPRING WASHER | | | | 2 |
| 16 | 25318809 | COUPLING | | | | 1 |
| 17 | 25300500 | PLATE | | | | 1 |
| 18 | SM6063002TP | SCREW M6 L=30 | | | | 2 |
| 19 | 25300609 | SUPPORT PLATE | | | | 1 |
| 20 | SM6061552TP | SCREW M6 L=15 | | | | 2 |
| 21 | 25300708 | SUPPORT BRACKET | | | | 2 |
| 22 | SM6062002TP | SCREW M6 L=20 | | | | 4 |
| 23 | SM6061552TP | SCREW M6 L=15 | | | | 2 |
| 24 | WP0651646SC | WASHER | | | | 10 |
| 25 | WS0610002KN | SPRING WASHER 6.1X12.2X1.5 | | | | 6 |
| 26 | 25301805 | SLIDE SHAFT | | | | 2 |
| 27 | SM8060602TP | SCREW M6X6 | | | | 2 |
| 28 | SM8061002TP | SCREW M6 L=10 | | | | 2 |
| 29 | 25301102 | FIXED LIFTING BRACKET | | | | 1 |
| 30 | SM6061552TP | SCREW M6 L=15 | | | | 2 |
| 31 | WS0610002KN | SPRING WASHER 6.1X12.2X1.5 | | | | 2 |
| 32 | 25301003 | MOVING LIFTING BRACKET | | | | 1 |
| 33 | 16725004 | LINEAR BUSHING | | | | 4 |
| 34 | 25301201 | COLLAR | | | | 2 |
| 35 | SM0040601SC | SCREW M4X0.7 L=6 | | | | 2 |
| 36 | 16908006 | METAL | | | | 4 |
| 37 | 25301300 | LIFTING SHAFT(A) | | | | 2 |
| 38 | 25301409 | LIFTING SHAFT(B) | | | | 2 |
| 39 | 25148008 | SCREW | | | | 4 |
| 40 | 25301508 | LIFTING BRACKET | | | | 2 |
| 41 | SM6062002TP | SCREW M6 L=20 | | | | 2 |
| 42 | 16906703 | CYLINDER BRACKET | | | | 2 |
| 43 | 25303405 | SENSOR BRACKET | | | | 1 |
| 44 | SM6040802TP | SCREW M4X0.7 L=8 | | | | 2 |
| 45 | WS0410002KN | SPRING WASHER | | | | 2 |
| 46 | WP0430801SC | WASHER 4.3X9X0.8 | | | | 2 |
| 47 | 25300906 | SENSOR DOG | | | | 1 |

CORNER KNIFE COMPONENTS

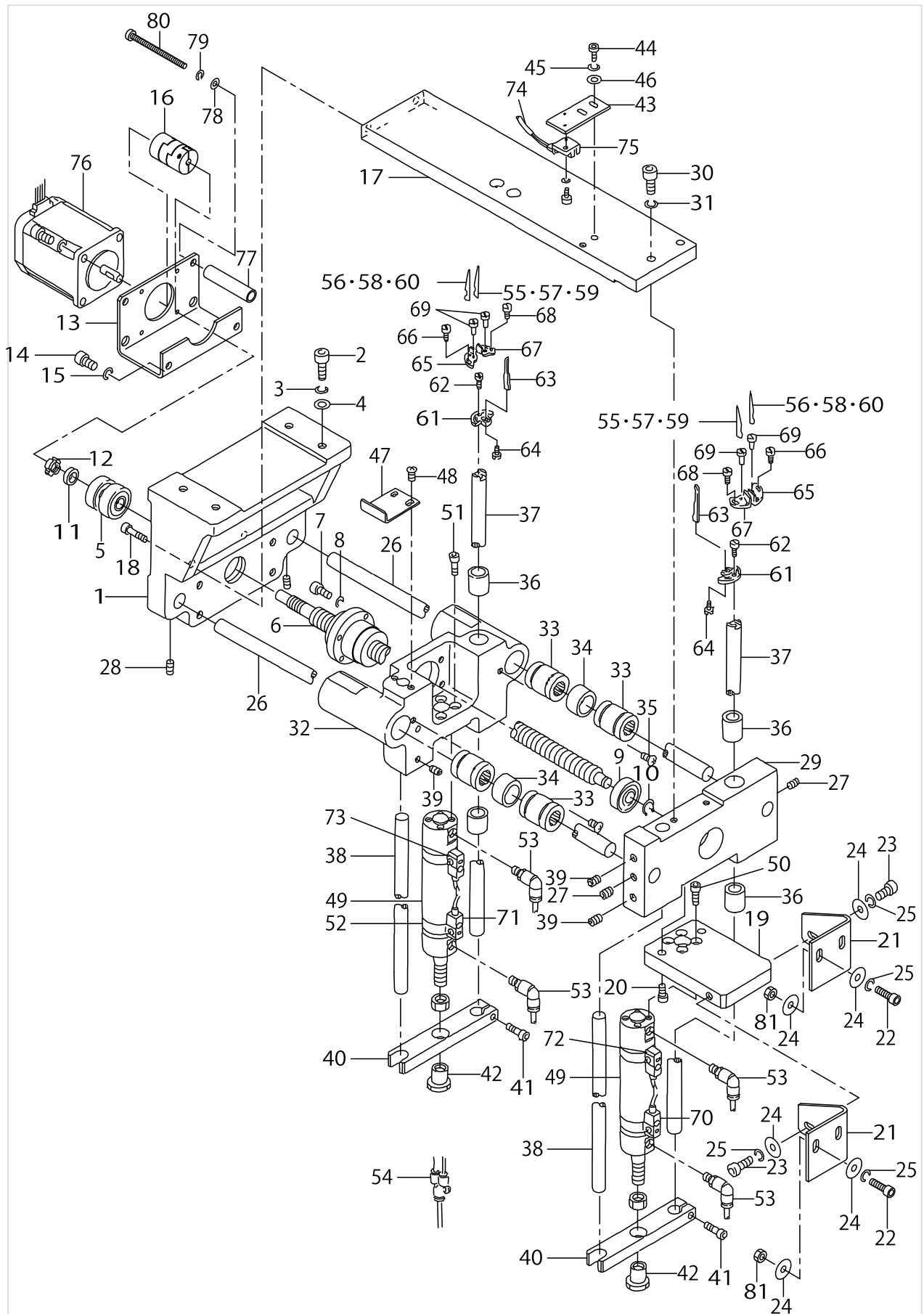

CORNER KNIFE COMPONENTS

| No. | Parts No. | Parts name | Remarks | Level | Cons | Qty |
|-----|-------------|---------------------------|-----------------|-------|------|-----|
| 48 | SM0040601SC | SCREW M4X0.7 L=6 | | | | 2 |
| 49 | PA250650200 | CYLINDER | | | | 2 |
| 50 | SM6051202TP | SCREW M5X0.8 L=12 | | | | 4 |
| 51 | SM6052002TP | SCREW M5 L=20 | | | | 4 |
| 52 | PX500053000 | BAND | | | | 4 |
| 53 | PJ304045102 | ELBOW UNION, C | | | | 4 |
| 54 | PJ308040004 | BRANCH UNION | | | | 2 |
| 55 | 16607301 | CORNER KNIFE A1 | SELECTIVE PARTS | | | 2 |
| 56 | 16607400 | CORNER KNIFE A2 | SELECTIVE PARTS | | | 2 |
| 57 | 16607509 | CORNER KNIFE (B-1) | SELECTIVE PARTS | | | 2 |
| 58 | 16607608 | CORNER KNIFE (B-2) | SELECTIVE PARTS | | | 2 |
| 59 | 16607707 | CORNER KNIFE (C-1) | SELECTIVE PARTS | | | 2 |
| 60 | 16607806 | CORNER KNIFE (C-2) | SELECTIVE PARTS | | | 2 |
| 61 | 16606907 | KNIFE HOLDER BASE | | | | 2 |
| 62 | SS7111120SP | SCREW 11/64-40 L=10.5 | | | | 2 |
| 63 | 16607004 | KNIFE GUIDE | | | | 2 |
| 64 | SS4080620TP | SCREW 1/8-44 L=6 | | | | 2 |
| 65 | 16607103 | KNIFE HOLDER A | | | | 2 |
| 66 | SS6081210SP | SCREW 1/8-44 L=12 | | | | 2 |
| 67 | 16607202 | KNIFE HOLDER B | | | | 2 |
| 68 | SS6080210SP | SCREW 1/8-44 L=2 | | | | 2 |
| 69 | G5279117000 | ECCENTRIC PIN | | | | 4 |
| 70 | 25322256 | SENSOR CABLE ASM. | | | | 1 |
| 71 | 25322355 | SENSOR CABLE | | | | 1 |
| 72 | 25322454 | SENSOR CABLE ASM. | | | | 1 |
| 73 | 25322553 | SENSOR CABLE | | | | 1 |
| 74 | G85191950A0 | SENSOR ASM. | | | | 1 |
| 75 | HD00057000A | PHOTO SENSOR | | | | 1 |
| 76 | B2529205ABA | Y STEPPING MOTOR (B) ASM. | | | | 1 |
| 77 | 25335803 | COLLAR(CORNER KNIFE) | | | | 2 |
| 78 | WP0531001SC | WASHER | | | | 2 |
| 79 | WS0510002KN | SPRING WASHER | | | | 2 |
| 80 | SM6057052TN | HEXAGONAL-HOLE BOLT | | | | 2 |
| 81 | NM6060001SC | NUT M6 | | | | 4 |

BINDER COMPONENTS (1)

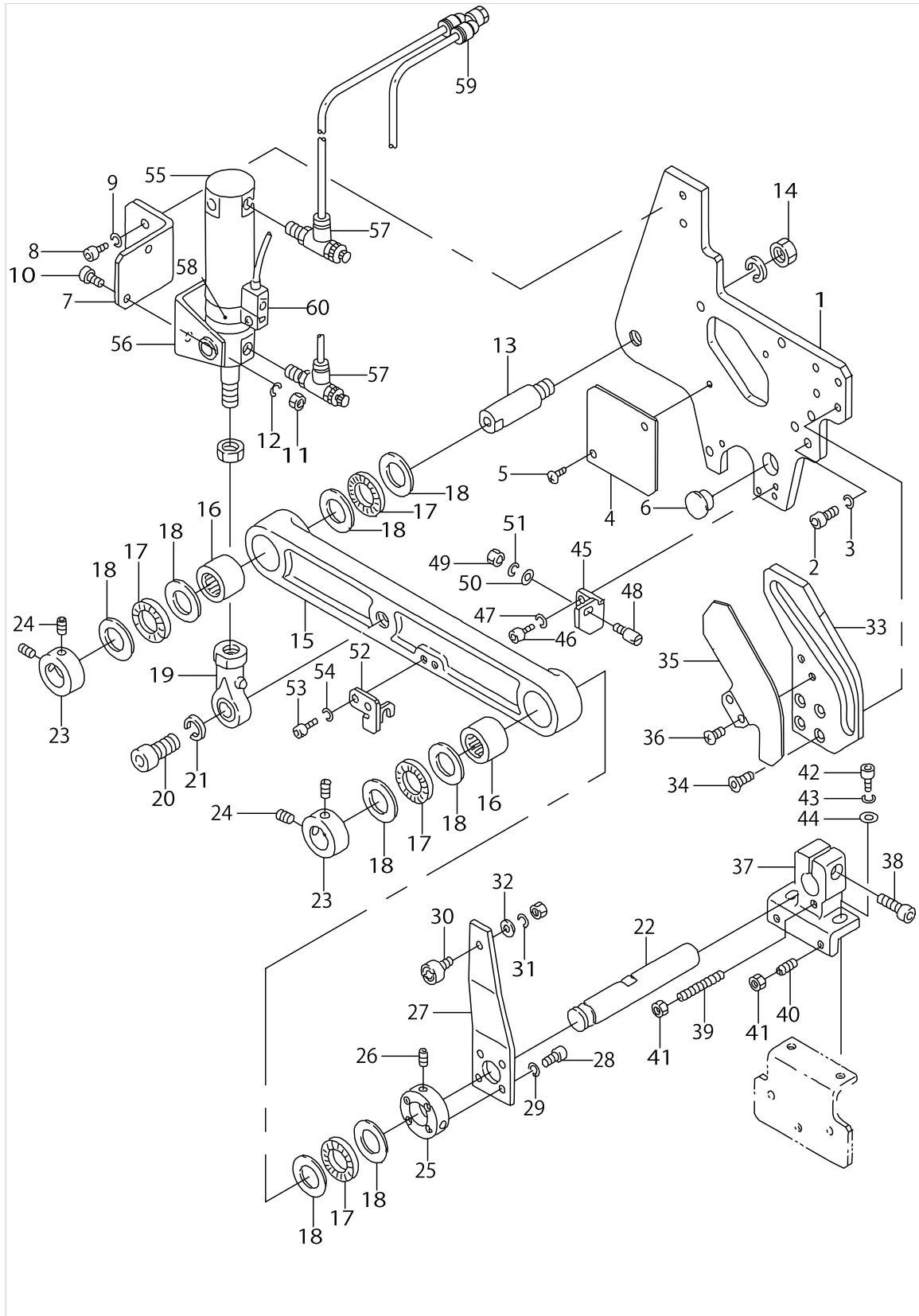

BINDER COMPONENTS (1)

| No. | Parts No. | Parts name | Remarks | Level | Cons | Qty |
|-----|-------------|------------------------|---------|-------|------|-----|
| 1 | 25304007 | BINDER BRACKET | | | | 1 |
| 2 | SM6051552TP | SCREW M5 L=15 | | | | 4 |
| 3 | WS0510002KN | SPRING WASHER | | | | 3 |
| 4 | 25304106 | BINDER BRACKET COVER | | | | 1 |
| 5 | SM0040601SC | SCREW M4X0.7 L=6 | | | | 2 |
| 6 | TA1450404R0 | RUBBER PLUG D=14.5 L=4 | | | | 1 |
| 7 | 25304205 | CYLINDER BRACKET | | | | 1 |
| 8 | SM6051002TP | SCREW M5X0.8 L=10 | | | | 2 |
| 9 | WS0510002KN | SPRING WASHER | | | | 2 |
| 10 | SM6051552TP | SCREW M5 L=15 | | | | 2 |
| 11 | NM6050001SC | NUT M5 | | | | 2 |
| 12 | WS0510002KN | SPRING WASHER | | | | 2 |
| 13 | 25304304 | FULCRUM PIN(A) | | | | 1 |
| 14 | NM6100001SC | NUT M10X1.5 | | | | 1 |
| 15 | 25304403 | LEVER | | | | 1 |
| 16 | 25321407 | NEEDLE BEARING | | | | 2 |
| 17 | G5324119000 | THRUST NEEDLE BEARING | | | | 4 |
| 18 | G5325119000 | THRUST WASHER | | | | 8 |
| 19 | 25321100 | ROD | | | | 1 |
| 20 | SM6103502TP | SCREW M10 L=35 | | | | 1 |
| 21 | WS1020002KN | SPRING WASHER M10 | | | | 1 |
| 22 | 25304502 | FULCRUM PIN(B) | | | | 1 |
| 23 | 16911612 | COLLER | | | | 2 |
| 24 | SM8060802TP | SCREW M6 L=8 | | | | 4 |
| 25 | 25304601 | COLLER | | | | 1 |
| 26 | SM8061002TP | SCREW M6 L=10 | | | | 2 |
| 27 | 25304700 | LEVER | | | | 1 |
| 28 | SM6041202TP | SCREW M4X0.7 L=12 | | | | 4 |
| 29 | WS0410002KN | SPRING WASHER | | | | 4 |
| 30 | 25321308 | CAM | | | | 1 |
| 31 | WS0410002KN | SPRING WASHER | | | | 1 |
| 32 | 25320706 | WASHER | | | | 1 |
| 33 | 25305509 | CAM | | | | 1 |
| 34 | SM1040852TP | DISH SCREW | | | | 4 |
| 35 | 25316803 | CAM COVER | | | | 1 |
| 36 | SM0040601SC | SCREW M4X0.7 L=6 | | | | 2 |
| 37 | 25304809 | BINDER FITTING BASE(1) | | | | 1 |
| 38 | SM6062202TP | BOLT | | | | 1 |
| 39 | SM8044002TP | SCREW M4X0.7 L=40 | | | | 1 |
| 40 | SM8041552TP | SCREW M4 L=15 | | | | 2 |
| 41 | NM6040001SC | NUT M4 | | | | 3 |
| 42 | SM6051802TP | SCREW M5 L=18 | | | | 2 |
| 43 | WS0510002KN | SPRING WASHER | | | | 2 |
| 44 | WP0531001SC | WASHER | | | | 2 |
| 45 | 25305103 | BASE | | | | 1 |
| 46 | SM6041002TP | SCREW M4 L=10 | | | | 2 |
| 47 | WS0410002KN | SPRING WASHER | | | | 2 |

BINDER COMPONENTS (1)

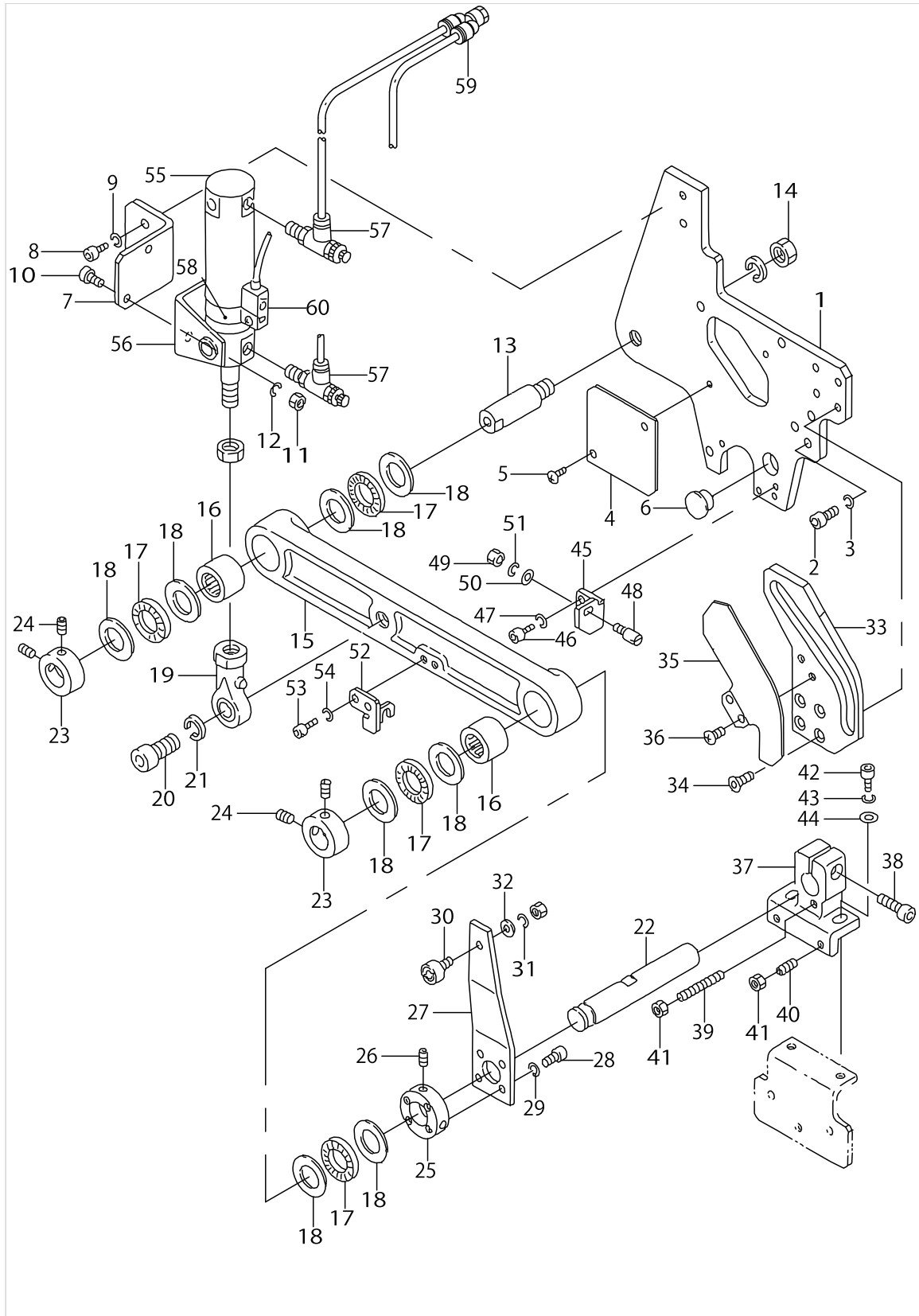

BINDER COMPONENTS (1)

| No. | Parts No. | Parts name | Remarks | Level | Cons | Qty |
|-----|-------------|---------------------------|---------|-------|------|-----|
| 48 | B2613232000 | STOP LINK ROD HINGE SCREW | | | | 1 |
| 49 | NS6620310SP | NUT 3/16-32 | | | | 1 |
| 50 | WP0480856SP | WASHER 4.8X8.4X0.8 | | | | 1 |
| 51 | WS0511302KS | SPRING WASHER 5.1X9.2X1.3 | | | | 1 |
| 52 | 25305202 | PLATE | | | | 1 |
| 53 | SM6041002TP | SCREW M4 L=10 | | | | 2 |
| 54 | WS0410002KN | SPRING WASHER | | | | 2 |
| 55 | PA2504501A0 | AIR CYLINDER | | | | 1 |
| 56 | 16802209 | ROCKING HOLDER METAL | | | | 1 |
| 57 | PC015107000 | SPEED CONTROLLER | | | | 2 |
| 58 | PX500053000 | BAND | | | | 1 |
| 59 | PJ308045101 | BRANCH | | | | 1 |
| 60 | 25322157 | CABLE ASM. | | | | 1 |

BINDER COMPONENTS (2)

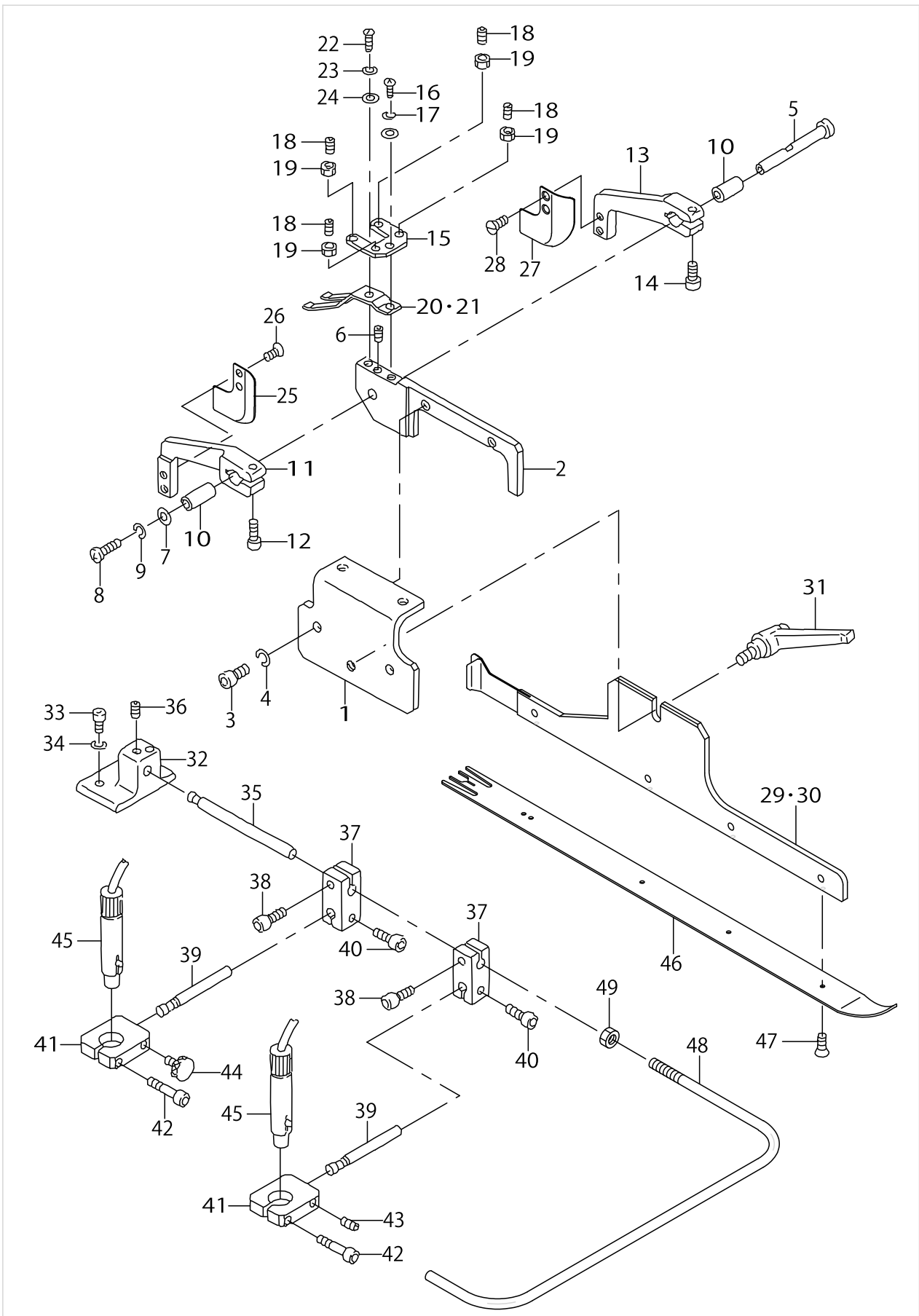

BINDER COMPONENTS (2)

| No. | Parts No. | Parts name | Remarks | Level | Cons | Qty |
|-----|-------------|----------------------------|-----------------|-------|------|-----|
| 1 | 25304908 | BINDER FITTING BASE(2) | | | | 1 |
| 2 | 25305004 | BINDER FITTING BASE(3) | | | | 1 |
| 3 | SM6051002TP | SCREW M5X0.8 L=10 | | | | 2 |
| 4 | WS0510002KN | SPRING WASHER | | | | 2 |
| 5 | 16671703 | GUIDE PIN | | | | 1 |
| 6 | SM8031202TP | SCREW M3X0.5 L=12 | | | | 1 |
| 7 | G5329116000 | WASHER D=8 | | | | 1 |
| 8 | SM3030601SC | SCREW M3X0.5 L=6 | | | | 1 |
| 9 | WS0310002KN | SPRING WASHER M3 | | | | 1 |
| 10 | 16671802 | ARM BUSHING | | | | 2 |
| 11 | 16766610 | WORKPIECE GUIDE ARM, LEFT | | | | 1 |
| 12 | SM6031202TP | SCREW M3X0.5 L=12 | | | | 1 |
| 13 | 16766511 | WORKPIECE GUIDE ARM, RIGHT | | | | 1 |
| 14 | SM6031202TP | SCREW M3X0.5 L=12 | | | | 1 |
| 15 | G5321119000 | WORKPIECE GUIDE STOPPER | | | | 1 |
| 16 | SM6030802TP | SCREW M3X0.5 L=8 | | | | 1 |
| 17 | WS0310002KN | SPRING WASHER M3 | | | | 1 |
| 18 | SM8041552TP | SCREW M4 L=15 | | | | 4 |
| 19 | NM6040001SC | NUT M4 | | | | 4 |
| 20 | G5328116000 | WORKPIECE GUIDE SPRING A | SELECTIVE PARTS | | | 1 |
| 21 | G5328116000 | WORKPIECE GUIDE SPRING A | SELECTIVE PARTS | | | 1 |
| 22 | SM4030801SC | SCREW M3 X 8 | | | | 1 |
| 23 | WS0310002KN | SPRING WASHER M3 | | | | 1 |
| 24 | WP0320500SC | WASHER M3 | | | | 1 |
| 25 | 25375403 | WORKPIECE GUIDE B ,RIGHT | | | | 1 |
| 26 | SS1060610SP | SCREW 3/32-56 L=5.5 | | | | 2 |
| 27 | 25375502 | WORKPIECE GUIDE A ,RIGHT | | | | 1 |
| 28 | SS1060610SP | SCREW 3/32-56 L=5.5 | | | | 2 |
| 29 | 25370107 | BINDER BASE, LEFT | SELECTIVE PARTS | | | 1 |
| 30 | 25370206 | BINDER BASE, RIGHT | SELECTIVE PARTS | | | 1 |
| 31 | 25321506 | CLAMP LEVER | | | | 1 |
| 32 | 16920100 | MARKER BASE | | | | 1 |
| 33 | SM6061602TP | SCREW M6 L=16 | | | | 2 |
| 34 | WS0610002KN | SPRING WASHER 6.1X12.2X1.5 | | | | 2 |
| 35 | 16912602 | LIGHT INSTALLING SHAFT | | | | 1 |
| 36 | SM8060802TP | SCREW M6 L=8 | | | | 1 |
| 37 | 16912701 | LIGHT BRACKET (1) | | | | 2 |
| 38 | SM6051552TP | SCREW M5 L=15 | | | | 2 |
| 39 | 16912800 | REGULATION SHAFT | | | | 2 |
| 40 | SM6051552TP | SCREW M5 L=15 | | | | 2 |
| 41 | 16912909 | LIGHT BRACKET (2) | | | | 2 |
| 42 | SM6052502TP | SCREW M5X0.8 L=25 | | | | 2 |
| 43 | SM8051002TP | SCREW M5 L=10 | | | | 1 |
| 44 | G5338116000 | CLAMP BOLT | | | | 1 |
| 45 | 25325655 | CROSS MARKING LIGHT ASM. | | | | 2 |
| 46 | 25311119 | WELT PATCH BASE PLATE | SELECTIVE PARTS | | | 1 |
| 47 | G5333119000 | SCREW M2 L=4 | | | | 4 |

BINDER COMPONENTS (2)

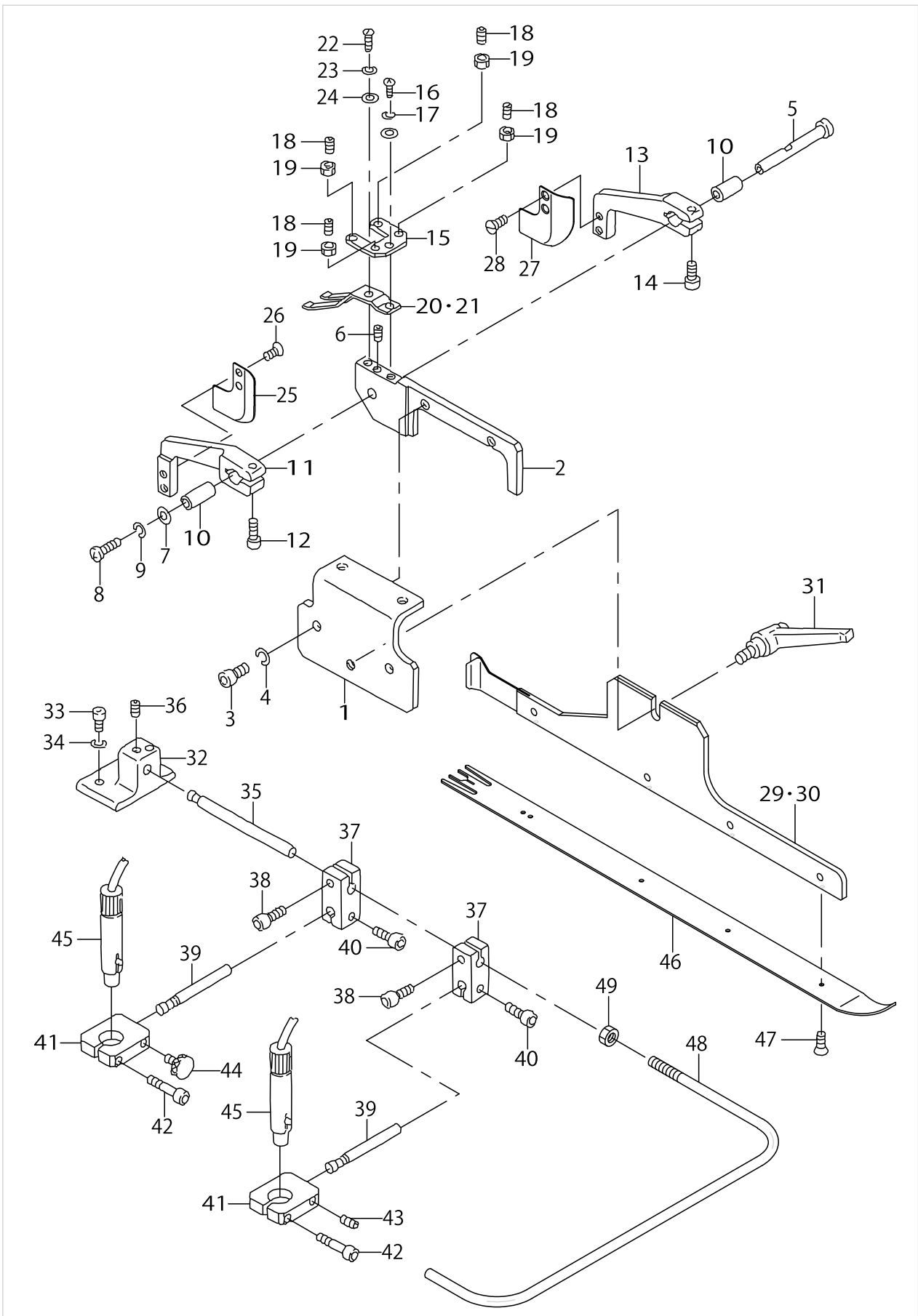

BINDER COMPONENTS (2)

| No. | Parts No. | Parts name | Remarks | Level | Cons | Qty |
|-----|-------------|--------------|---------|-------|------|-----|
| 48 | 25404203 | SAFETY GUARD | | | | 1 |
| 49 | NM6050001SC | NUT M5 | | | | 1 |

FLAP PHOTOTUBE COMPONENTS

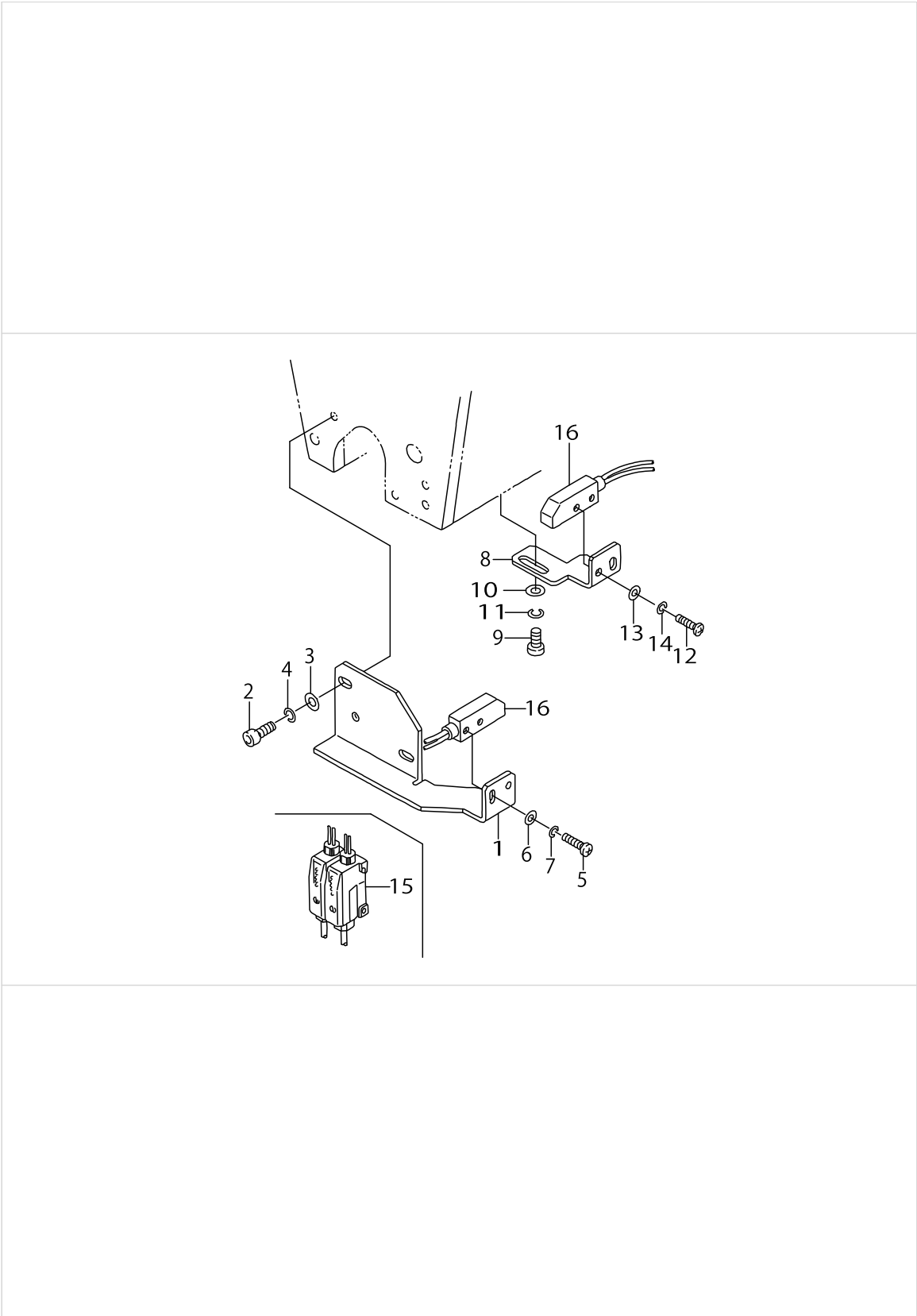

FLAP PHOTOTUBE COMPONENTS

| No. | Parts No. | Parts name | Remarks | Level | Cons | Qty |
|-----|-------------|--------------------------|---------|-------|------|-----|
| 1 | 25303900 | FLAP SENSOR BRACKET,LEFT | | | | 1 |
| 2 | SM6040802TP | SCREW M4X0.7 L=8 | | | | 2 |
| 3 | WP0430800SC | WASHER M4 | | | | 2 |
| 4 | WS0410002KN | SPRING WASHER | | | | 2 |
| 5 | SM4031201SC | SCREW M3 X 12 | | | | 2 |
| 6 | WP0320500SC | WASHER M3 | | | | 2 |
| 7 | WS0310002KN | SPRING WASHER M3 | | | | 2 |
| 8 | 18551606 | SENSOR BRACKET (1) RIGHT | | | | 1 |
| 9 | SS6091022TP | SCREW | | | | 2 |
| 10 | WP0430800SC | WASHER M4 | | | | 4 |
| 11 | WS0410002KN | SPRING WASHER | | | | 2 |
| 12 | SM4031201SC | SCREW M3 X 12 | | | | 2 |
| 13 | WP0320500SC | WASHER M3 | | | | 2 |
| 14 | WS0310002KN | SPRING WASHER M3 | | | | 2 |
| 15 | 25323155 | CABLE ASM. | | | | 1 |
| 16 | 25326000 | FLAP FIBER UNIT | | | | 2 |

FRAME & MISCELLANEOUS COVER COMPONENTS

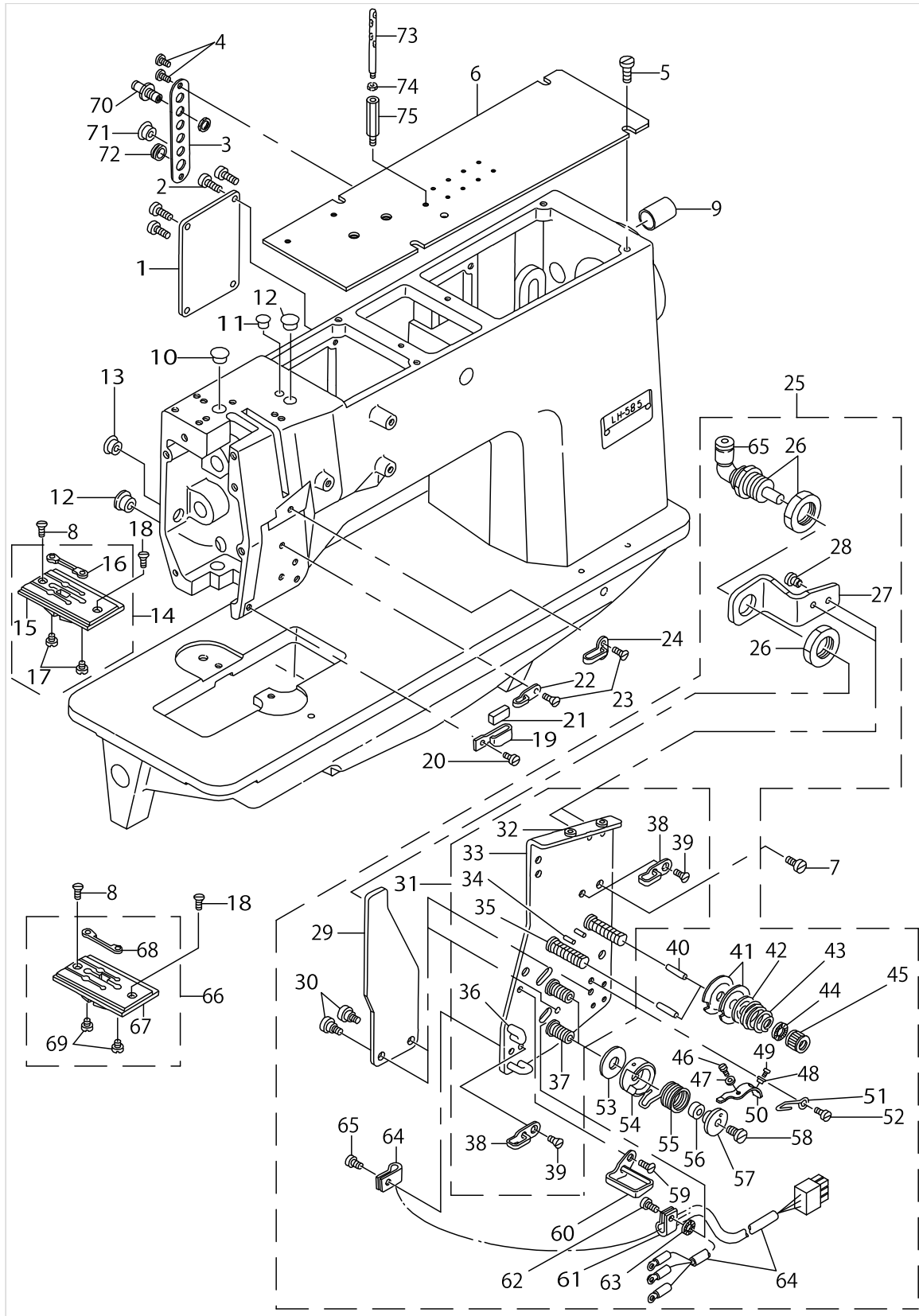

FRAME & MISCELLANEOUS COVER COMPONENTS

| No. | Parts No. | Parts name | Remarks | Level | Cons | Qty |
|-----|-------------|--------------------------------|----------------------------|-------|------|-----|
| 1 | 16400400 | COVER | | | | 1 |
| 2 | SS7111810SP | SCREW 11/64-40 L=18 | | | | 4 |
| 3 | 16428518 | TUBE COVER | | | | 1 |
| 4 | SS7110910SP | SCREW 11/64-40 L=8.5 | | | | 2 |
| 5 | SS6150810SP | SCREW 15/64-28 L=8 | | | | 4 |
| 6 | 25136011 | TOP COVER | | | | 1 |
| 7 | SS7110910SP | SCREW 11/64-40 L=8.5 | | | | 3 |
| 8 | SS2110930SP | SCREW 11/64-40 L=8.7 | THIS GAUGE OF 8MM IS A USE | | | 2 |
| 9 | TA1871602R0 | RUBBER PLUG | | | | 1 |
| 10 | TA1250406R0 | RUBBER PLUG D=12.5 L=4 | | | | 1 |
| 11 | TA0750404R0 | PLUG D=7.5 L=3.5 | | | | 1 |
| 12 | TA1250504R0 | RUBBER PLUG | | | | 2 |
| 13 | TA1050504R0 | RUBBER PLUG | | | | 1 |
| 14 | 16401259 | THROAT PLATE ASM. 10MM | GAUGE PART | | | 1 |
| 15 | 16401200 | THROAT PLATE 10MM | GAUGE PART | * | | 1 |
| 16 | 16401002 | CONTER KNIFE | GAUGE PART | * | | 1 |
| 17 | SS6080320SP | SCREW 1/8-44 L= 2.5 | | * | | 2 |
| 18 | SS2110915SP | SCREW 11/64-40 L=8.5 | | | | 2 |
| 19 | 10102200 | THREAD GUIDE F | | | | 1 |
| 20 | SS7090610SP | SCREW 9/64-40 L=6 | | | | 1 |
| 21 | B1131528000 | FELT | | | | 1 |
| 22 | B1130051000 | FRAME THREAD GUIDE, MIDDLE | | | | 1 |
| 23 | SS2090520SL | SCREW 9/64-40 L=5 | | | | 1 |
| 24 | 10101400 | THREAD GUIDE, C | | | | 1 |
| 25 | 25138660 | THREAD TENSION BASE COMPONENTS | | | | 1 |
| 26 | PA1000506A0 | CYLINDER | | * | | 1 |
| 27 | 16424608 | CYLINDER BRACKET | | * | | 1 |
| 28 | SS7090610SP | SCREW 9/64-40 L=6 | | * | | 2 |
| 29 | 16424202 | TENSION RELEASE PLATE | | * | | 1 |
| 30 | SD0470281SP | HINGE SCREW D=4.7 H=2.8 | | * | | 2 |
| 31 | 25138652 | THREAD TENSION BASE ASM. | | * | | 1 |
| 32 | B1124804000 | THREAD GUIDE, SMALL | | * | | 2 |
| 33 | 25138603 | THREAD TENSION BASE PLATE | | * | | 1 |
| 34 | PS0200122K0 | SPRING PIN 2.0X12 | | * | | 2 |
| 35 | B3124512000 | THREAD TENSION STUD | | * | | 2 |
| 36 | 16424301 | THREAD GUIDE | | * | | 2 |
| 37 | 16424905 | THREAD TAKE-UP SPRING STUD | | * | | 2 |
| 38 | B1130051000 | FRAME THREAD GUIDE, MIDDLE | | * | | 2 |
| 39 | SS2090520SL | SCREW 9/64-40 L=5 | | * | | 2 |
| 40 | 25450800 | TENSION RELEASE PIN | | * | | 2 |
| 41 | B3126051000 | TENSION DISC | | * | | 4 |
| 42 | B3132051000 | TENSION DISC HOLDER | | * | | 2 |
| 43 | B3129012A00 | TENSION SPRING | SELECTIVE PARTS | * | | 2 |
| 44 | B3120125000 | ROTATING STOPPER | | * | | 2 |
| 45 | B311651200B | TENSION NUT B | | * | | 2 |
| 46 | SS6060220SP | SCREW 3/32-56 L= 2.0 | | * | | 2 |
| 47 | WP0250516SD | WASHER 2.5X6X0.5 | | * | | 1 |

FRAME & MISCELLANEOUS COVER COMPONENTS

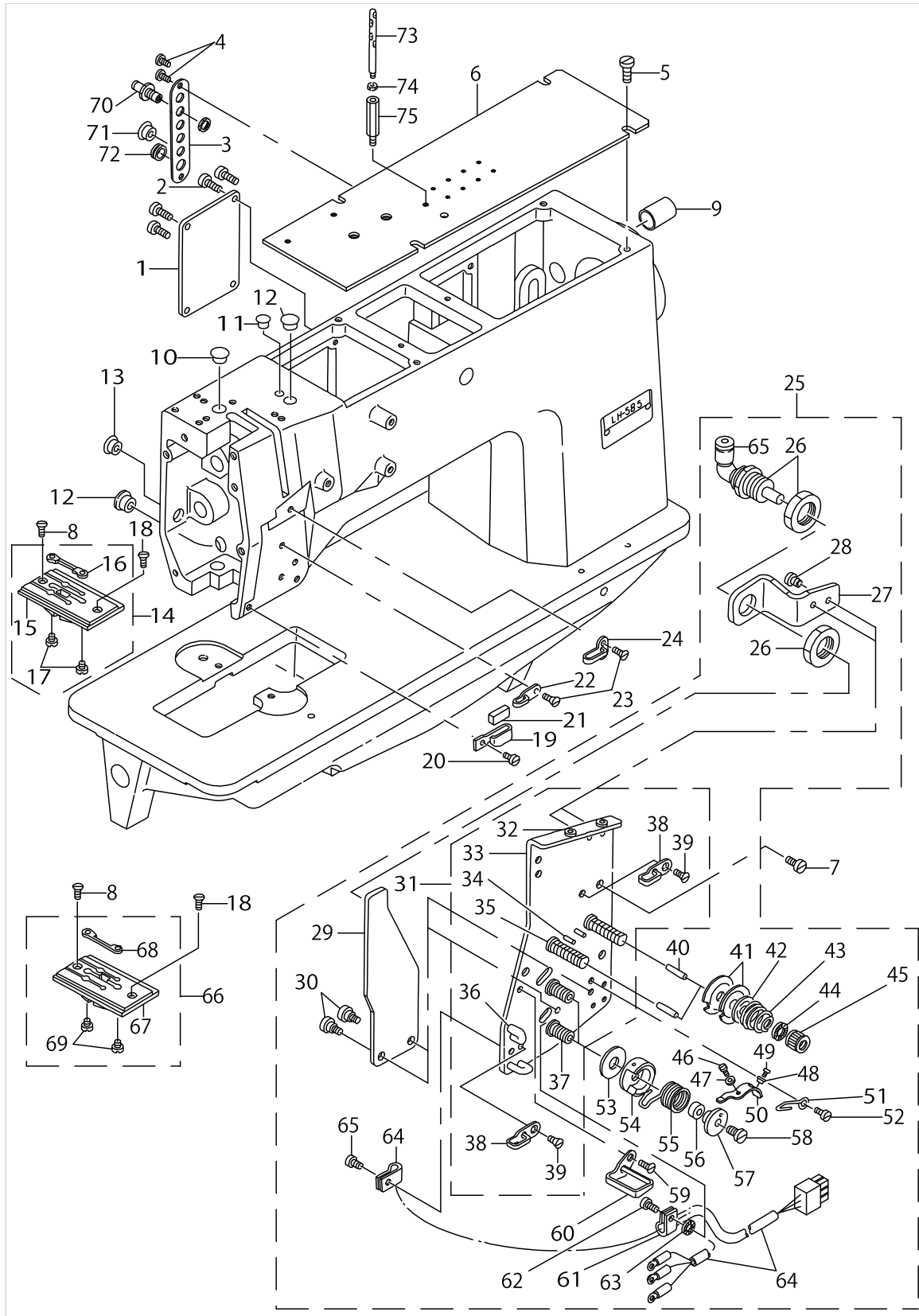

FRAME & MISCELLANEOUS COVER COMPONENTS

| No. | Parts No. | Parts name | Remarks | Level | Cons | Qty |
|-----|-------------|--------------------------------|------------|-------|------|-----|
| 48 | SS7090710SP | SCREW 9/64-40 L= 6.8 | | * | | 1 |
| 49 | G3197116000 | INSULATING BUSHING | | * | | 2 |
| 50 | 25139007 | TAKE-UP SPRING ADJUSTING PLATE | | * | | 2 |
| 51 | B2213019000 | LOOPER THREAD GUIDE (C) | | * | | 1 |
| 52 | SS7090510SP | SCREW 9/64-40 L= 4.6 | | * | | 1 |
| 53 | 16424707 | TAKE-UP SPRING GUIDE PLATE | | * | | 2 |
| 54 | 16424400 | THREAD TENSION POST | | * | | 2 |
| 55 | 16424806 | THREAD TAKE-UP SPRING | | * | | 2 |
| 56 | 16425100 | SPRING ADJUSTING POST A | | * | | 2 |
| 57 | 16425209 | SPRING ADJUSTING POST B | | * | | 2 |
| 58 | SS6080610TP | SCREW 1/8-44 L=6 | | * | | 2 |
| 59 | SS2090541SL | SCREW 9/64-40 L=5 | | * | | 1 |
| 60 | 16424004 | THREAD GUIDE | | * | | 1 |
| 61 | G5066110000 | CORD HOLDER | | * | | 2 |
| 62 | SS7090540TP | SCREW 9/64-40 L=5 | | * | | 2 |
| 63 | WT0480002KR | WASHER WITH TEETH M4.5 | | * | | 1 |
| 64 | 25138751 | SENSOR CABLE ASM. | | * | | 1 |
| 65 | PJ304040504 | ELBOW UNION | | * | | 1 |
| 66 | 16402455 | THROAT PLATE, RIGHT 10MM | | * | | 1 |
| 67 | 16402406 | THROT PLATE RIGHT 10MM | GAUGE PART | * | | 1 |
| 68 | 16403008 | CONTER KNIFE, RIGHT | GAUGE PART | * | | 1 |
| 69 | SS6080320SP | SCREW 1/8-44 L= 2.5 | GAUGE PART | * | | 2 |
| 70 | PJ230004200 | UNION | | | | 3 |
| 71 | TA1050604R0 | RUBBER PLUG | | | | 2 |
| 72 | 16428609 | GROMMET | | | | 1 |
| 73 | B1114051000 | NEEDLE THREAD GUIDE PIN | | | | 1 |
| 74 | NS6620310SP | NUT 3/16-32 | | | | 1 |
| 75 | 25297607 | STUD | | | | 1 |

MAIN SHAFT & THREAD TAKE-UP LEVER COMPONENTS

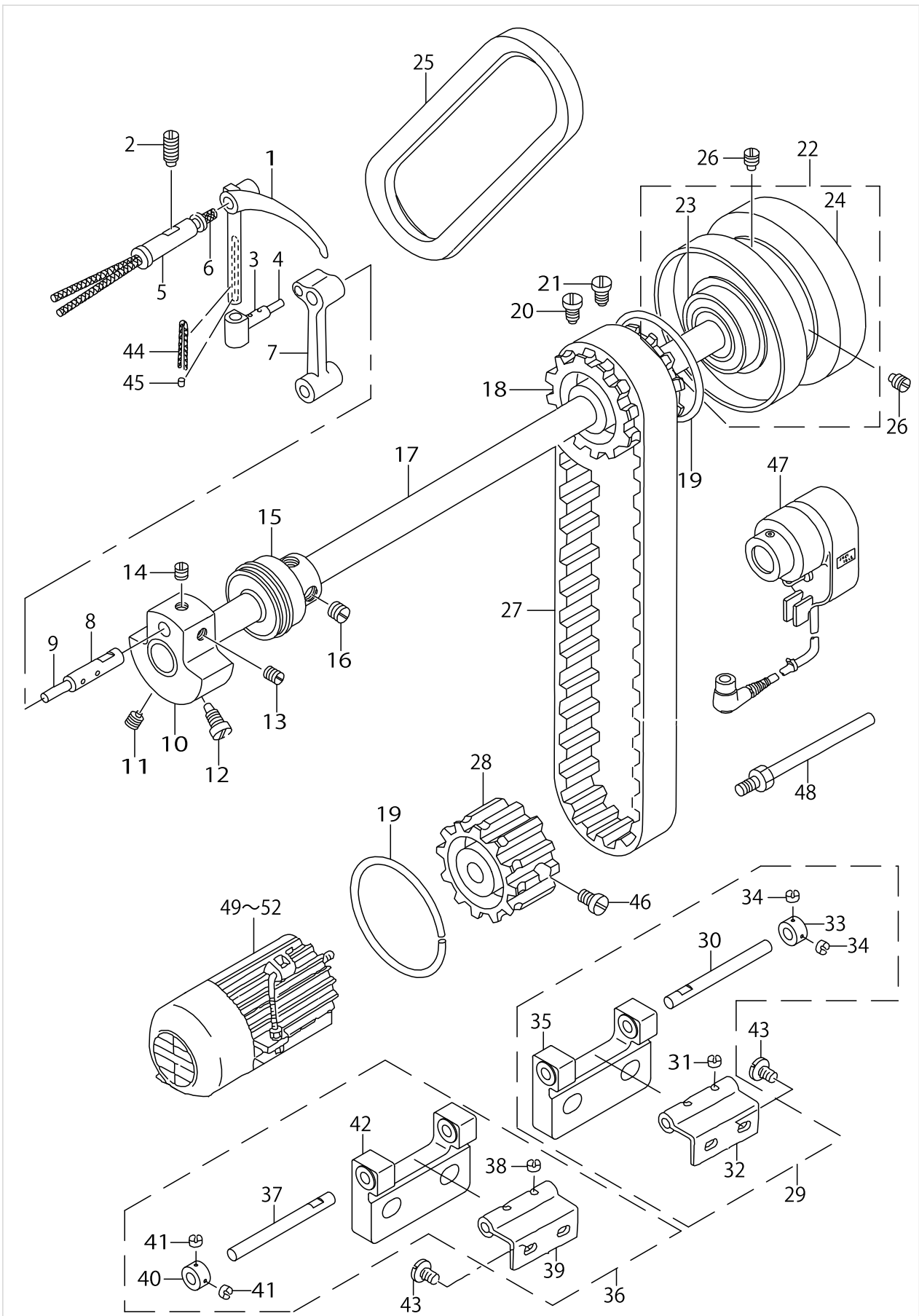

MAIN SHAFT & THREAD TAKE-UP LEVER COMPONENTS

| No. | Parts No. | Parts name | Remarks | Level | Cons | Qty |
|-----|--------------|---------------------------|---------|-------|------|------|
| 1 | 16423006 | THREAD TAKE-UP LEVER | | | | 1 |
| 2 | SS8151550SP | SCREW 15/64-28 L=15 | | | | 1 |
| 3 | B1907526000 | TAKE-UP LEVER THRUST PIN | | | | 1 |
| 4 | CQ303000000 | OIL WICK | | | | 0.02 |
| 5 | B1906051000 | TAKE-UP LEVER PIN | | | | 1 |
| 6 | CQ202000000 | OIL WICK | | | | 0.3 |
| 7 | B1408526000 | NEEDLE BAR CRANK ROD | | | | 1 |
| 8 | B1210526000 | NEEDLE BAR CRANK PIN | | | | 1 |
| 9 | CQ303000000 | OIL WICK | | | | 0.06 |
| 10 | 16406209 | COUNTER WEIGHT | | | | 1 |
| 11 | SS8681650TP | SCREW 9/32-28 L=16 | | | | 1 |
| 12 | SS7681750TP | SCREW 9/32-28 L=16.5 | | | | 1 |
| 13 | SS8680730SP | SCREW 9/32-28 L=7 | | | | 1 |
| 14 | SS8680540SP | SCREW 9/32-28 L= 4.5 | | | | 1 |
| 15 | 10305159 | MAIN SHAFT BUSHING, FRONT | | | | 1 |
| 16 | SS8150710SP | SCREW 15/64-28 L=7 | | | | 2 |
| 17 | 16404204 | MAIN SHAFT | | | | 1 |
| 18 | B1302051000 | SPROCKET WHEEL, UPPER | | | | 1 |
| 19 | B1214019000 | SPROCKET RING | | | | 2 |
| 20 | SS8681950SP | SCREW 9/32-28 L=19 | | | | 1 |
| 21 | SS8681650TP | SCREW 9/32-28 L=16 | | | | 1 |
| 22 | 10307056 | HAND WHEEL ASM. | | | | 1 |
| 23 | B1203512000 | BUSHING, REAR | | * | | 1 |
| 24 | 25136409 | HAND WHEEL | | * | | 1 |
| 25 | 16934002 | V BELT | | | | 1 |
| 26 | SS8151550SP | SCREW 15/64-28 L=15 | | | | 2 |
| 27 | 10103406 | TIMING BELT | | | | 1 |
| 28 | B1303512000 | SPROCKET WHEEL, LOWER | | | | 1 |
| 29 | 25138850 | HINGE ASM.,RIGHT | | | | 1 |
| 30 | 10517209 | ROLLER SHAFT A | | * | | 1 |
| 31 | SS8110320SP | SCREW 11/64-40 L= 3.2 | | * | | 2 |
| 32 | G8214119000A | HINGE | | * | | 1 |
| 33 | CS0800816SH | THRUST HOLDER D=8 W=8 | | * | | 1 |
| 34 | SS8110320SP | SCREW 11/64-40 L= 3.2 | | * | | 2 |
| 35 | 25138801 | HINGE BLOCK | | * | | 1 |
| 36 | 25138959 | HINGE ASM.,LEFT | | | | 1 |
| 37 | 10517209 | ROLLER SHAFT A | | * | | 1 |
| 38 | SS8110320SP | SCREW 11/64-40 L= 3.2 | | * | | 2 |
| 39 | G8214119000A | HINGE | | * | | 1 |
| 40 | CS0800816SH | THRUST HOLDER D=8 W=8 | | * | | 1 |
| 41 | SS8110320SP | SCREW 11/64-40 L= 3.2 | | * | | 2 |
| 42 | 25138801 | HINGE BLOCK | | * | | 1 |
| 43 | SS7680870SP | SCREW 9/32 L= 8.0 | | | | 4 |
| 44 | CQ202000000 | OIL WICK | | | | 0.03 |
| 45 | TA0290301M0 | RUBBER PLUG | | | | 1 |
| 46 | SS6661110SP | SCREW 1/4-40 L=11 | | | | 2 |
| 47 | GSY010000A0 | SY-1 COMPLETION. | | | | 1 |

MAIN SHAFT & THREAD TAKE-UP LEVER COMPONENTS

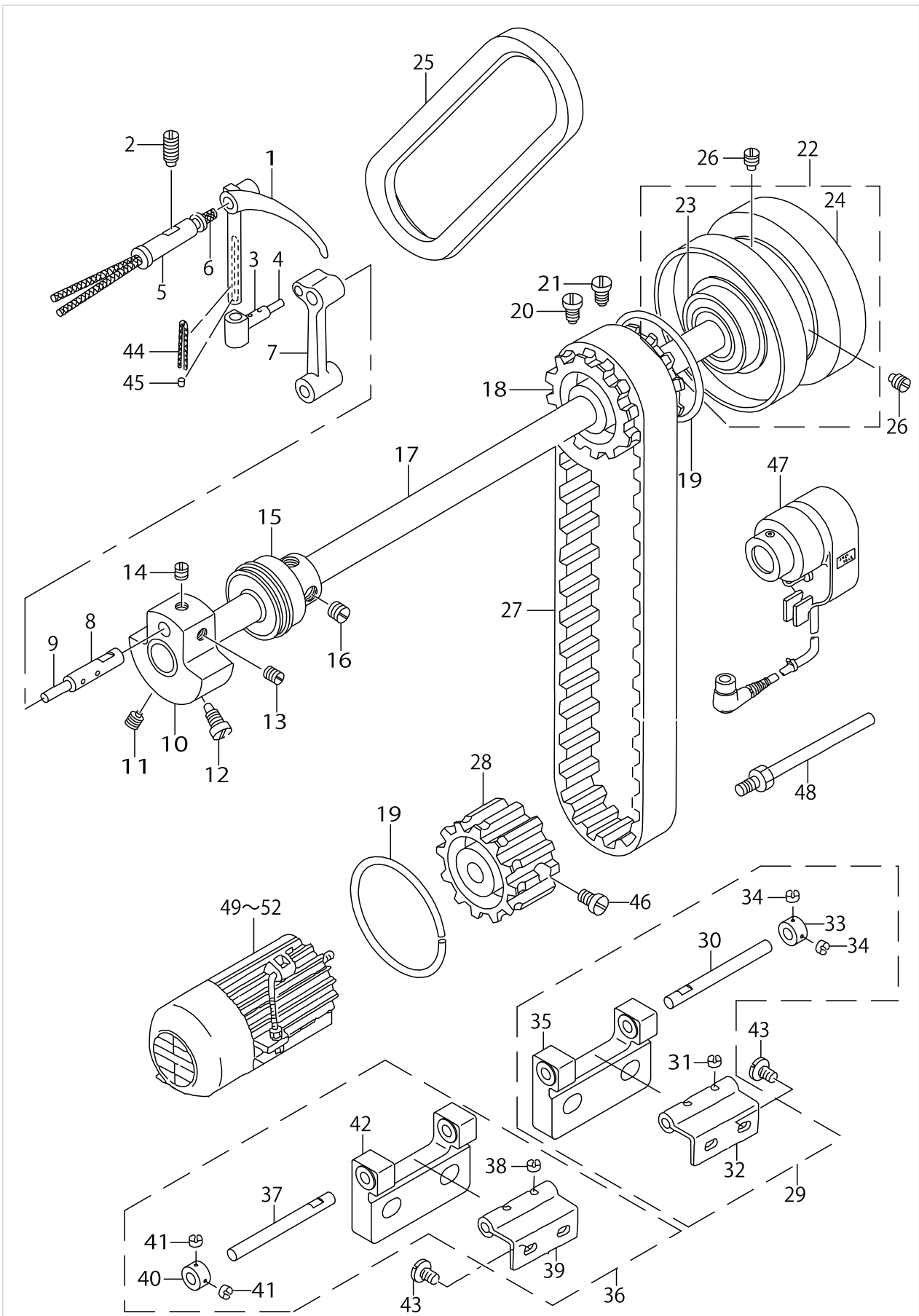

MAIN SHAFT & THREAD TAKE-UP LEVER COMPONENTS

| No. | Parts No. | Parts name | Remarks | Level | Cons | Qty |
|-----|-------------|-------------------------------|-------------------------|-------|------|-----|
| 48 | 10129054 | SINCHRONIZER HOLDER STUD ASM. | | | | 1 |
| 49 | MTSG1122410 | MOTOR 100-120V | FOR 100 TO 120V,1-PHASE | | | 1 |
| 50 | MTSG1162410 | MOTOR 200-240V | FOR 200 TO 240V,1-PHASE | | | 1 |
| 51 | MTSG3162510 | MOTOR 200-240V 3-PHASE | FOR 200 TO 240V,3-PHASE | | | 1 |
| 52 | MTSG3192510 | MOTOR 380-440V 3-PHASE | FOR 380 TO 440V,3-PHASE | | | 1 |

NEEDLE BAR FRAME COMPONENTS

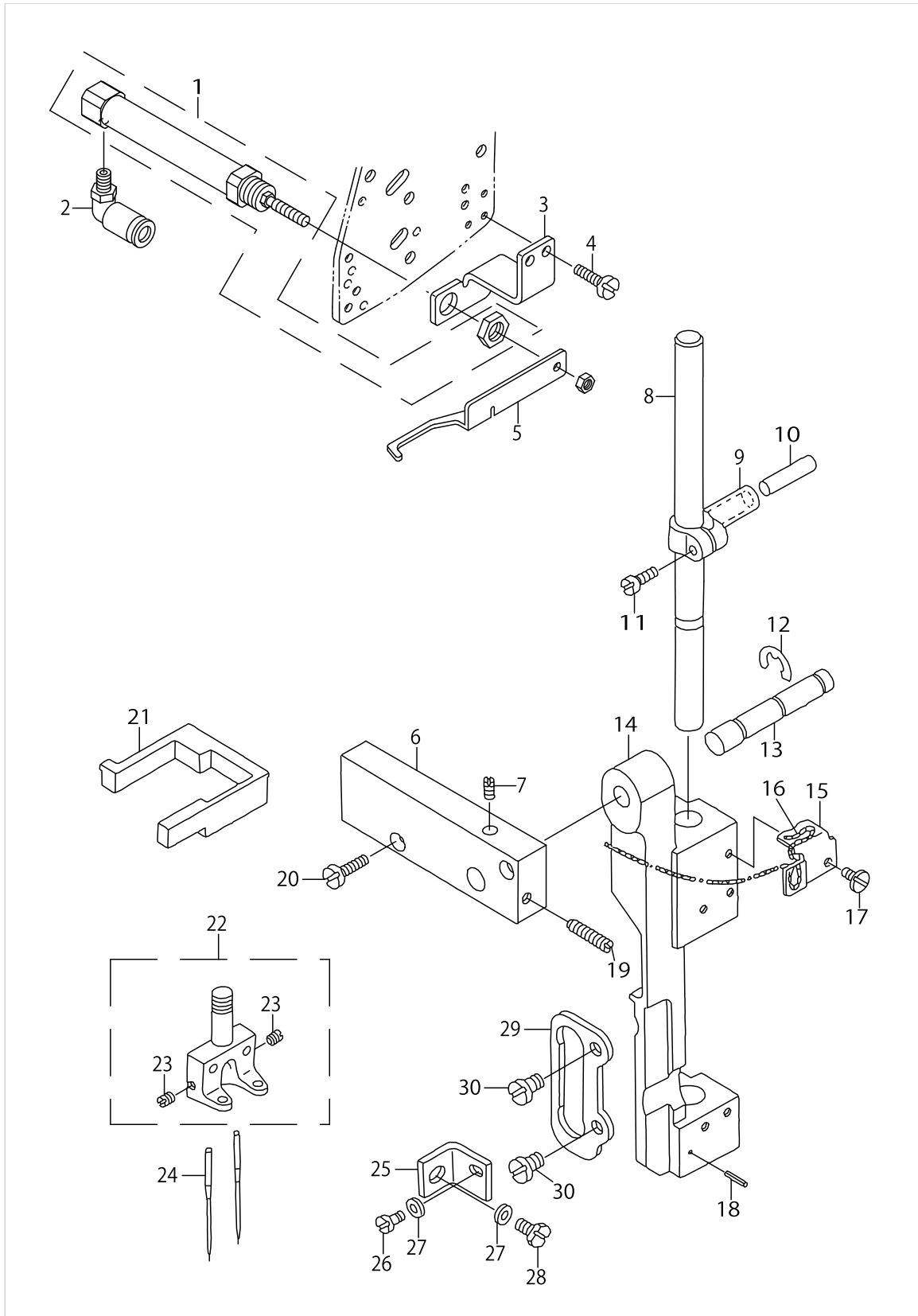

NEEDLE BAR FRAME COMPONENTS

| No. | Parts No. | Parts name | Remarks | Level | Cons | Qty |
|-----|-------------|-----------------------------|--|-------|------|-----|
| 1 | PA1002506A0 | CYINDER | | | | 1 |
| 2 | PJ304040506 | ELBOW UNION | | | | 1 |
| 3 | 25136102 | WIPER CYLINDER BRACKET | | | | 1 |
| 4 | SS7090610SP | SCREW 9/64-40 L=6 | | | | 2 |
| 5 | 25136201 | WIPER | | | | 1 |
| 6 | B1430526000 | NEEDLE BAR FRAME SHAFT BASE | | | | 1 |
| 7 | SS8110750SP | SCREW 11/64-40 L= 6.5 | | | | 1 |
| 8 | 16406902 | NEEDLE BAR | | | | 1 |
| 9 | B1411051000 | NEEDLE BAR CONNECTION | | | | 1 |
| 10 | B1412051000 | FELT | | | | 1 |
| 11 | SS7090910TP | SCREW 9/64-40 L= 8.5 | | | | 2 |
| 12 | RE0700000K0 | E-RING 7 | | | | 1 |
| 13 | 16406704 | NEEDLE BAR FRAME SHAFT | | | | 1 |
| 14 | 16406407 | NEEDLE BAR FRAME A | | | | 1 |
| 15 | G1411118A00 | OIL WICK HOLDER | | | | 1 |
| 16 | CQ303000000 | OIL WICK | | | | 1 |
| 17 | SS5090420SP | SCREW 9/64-40 L=3.5 | | | | 1 |
| 18 | PS0200082KH | SPRING PIN | | | | 1 |
| 19 | SS8111610SP | SCREW 11/64-40 L=15.5 | | | | 1 |
| 20 | SS7111310SP | SCREW 11/64-40 L=12.8 | | | | 2 |
| 21 | 16406308 | NEEDLE BAR FRAME RUBBER | | | | 1 |
| 22 | G1402116BA0 | NEEDLE CLAMP ASM. 10MM | GAUGE PART (ORDER FOR NEED- LE CLAMP ONLY CANNOT BE ACCEPTED) | | | 1 |
| 23 | SS8080410TP | SCREW 1/8-44 L=3.5 | | * | | 2 |
| 24 | MMT190B1600 | NEEDLE MTX190 #16 | | | | 2 |
| 25 | 16406803 | STOPPER PLATE | | | | 1 |
| 26 | SS7110740TP | SCREW 11/64-40 L=7 | | | | 1 |
| 27 | WP0480856SP | WASHER 4.8X8.4X0.8 | | | | 2 |
| 28 | SS9111010SP | SCREW 11/64-40 L=9.5 | | | | 1 |
| 29 | B1467563000 | UPPER FEED BAR GUIDE | | | | 1 |
| 30 | SS7110910TP | SCREW 11/64-40 L= 8.5 | | | | 2 |

NEEDLE THREAD TRIMMER COMPONENTS

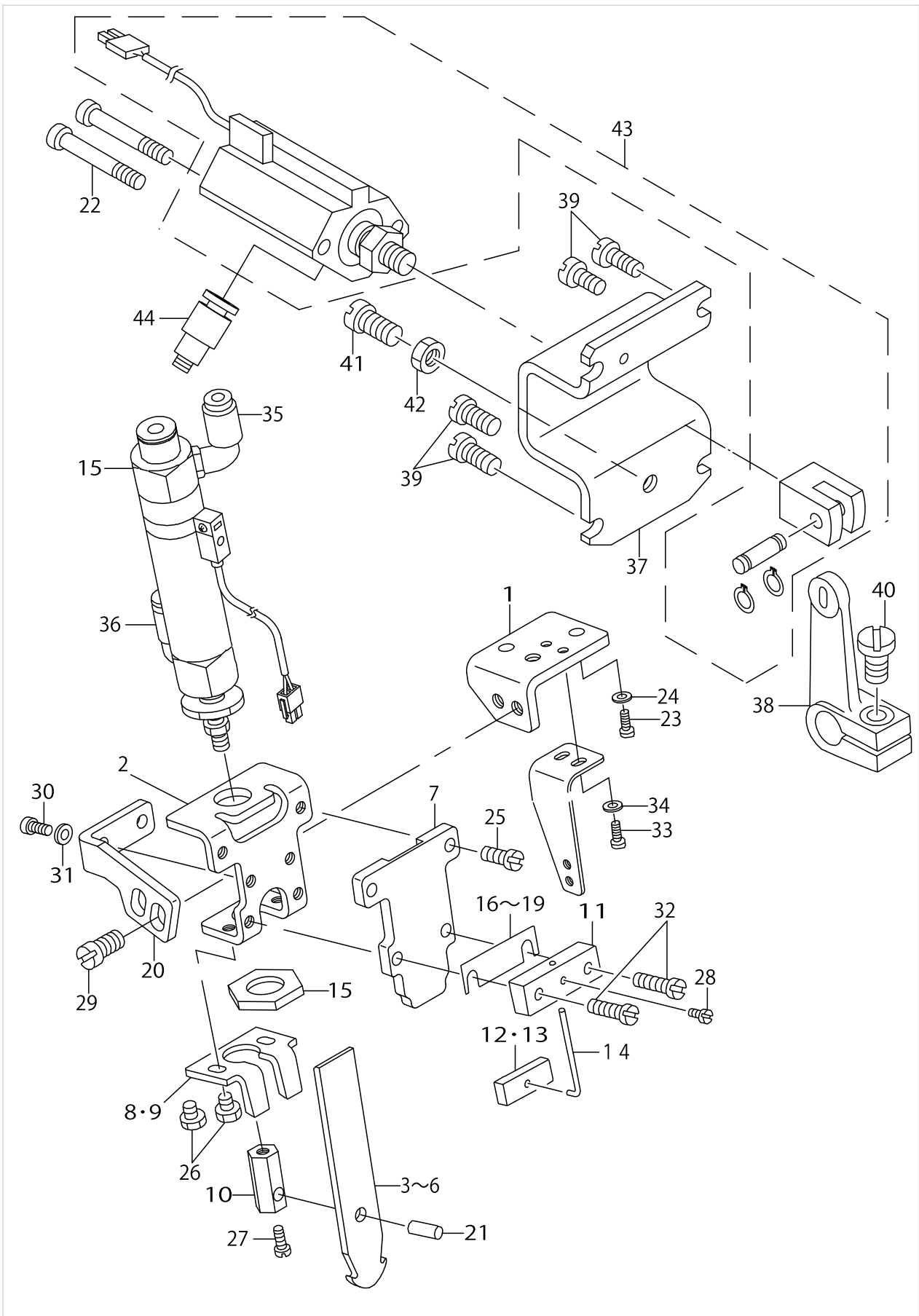

NEEDLE THREAD TRIMMER COMPONENTS

| No. | Parts No. | Parts name | Remarks | Level | Cons | Qty |
|-----|-------------|------------------------------|-----------------|-------|------|-----|
| 1 | 25136607 | THREAD KNIFE BASE | | | | 1 |
| 2 | 25136805 | NEEDLE THREAD CYLINDER BASE | | | | 1 |
| 3 | 25137100 | NEEDLE THREAD KNIFE F | SELECTIVE PARTS | | | 1 |
| 4 | 16409500 | NEEDLE THREAD KNIFE A | SELECTIVE PARTS | | | 1 |
| 5 | 16410508 | NEEDLE THREAD KNIFE B | SELECTIVE PARTS | | | 1 |
| 6 | 16411100 | UPPER THREAD CUTTING KNIFE E | SELECTIVE PARTS | | | 1 |
| 7 | 25136904 | NEEDLE THREAD KNIFE GUIDE | | | | 1 |
| 8 | 16409906 | NEEDLE THREAD COUNTER KNIFE | SELECTIVE PARTS | | | 1 |
| 9 | 16411308 | FIXED KNIFE | SELECTIVE PARTS | | | 1 |
| 10 | 25137001 | THREAD KNIFE CYLINDER JOINT | | | | 1 |
| 11 | 16410102 | NEEDLE THREAD CLAMP BASE | | | | 1 |
| 12 | 16410201 | NEEDLE THREAD CLAMP PLATE | SELECTIVE PARTS | | | 1 |
| 13 | 16411407 | CLAMP PLATE A | SELECTIVE PARTS | | | 1 |
| 14 | 16410300 | NEEDLE THREAD CLAMP SPRING | | | | 1 |
| 15 | 25140658 | CYLINDER ASM. | | | | 1 |
| 16 | 16410607 | SPACER 0.2 | GAUGE PART | | | 1 |
| 17 | 16410706 | SPACER 0.4 | GAUGE PART | | | 1 |
| 18 | 16410805 | SPACER 0.6 | GAUGE PART | | | 1 |
| 19 | 16410904 | SPACER 0.8 | GAUGE PART | | | 1 |
| 20 | 25136706 | CYLINDER BASE BRACKET | | | | 1 |
| 21 | B1505804000 | HINGE SHAFT | | | | 1 |
| 22 | SM6035052TN | SCREW | | | | 2 |
| 23 | SS6091022TP | SCREW | | | | 2 |
| 24 | WP0371026SD | WASHER 3.7X7X1 | | | | 2 |
| 25 | SS7090710SP | SCREW 9/64-40 L= 6.8 | | | | 2 |
| 26 | SS9090640SP | SCREW 9/64-40 L=6 | | | | 2 |
| 27 | SS6080810SP | SCREW 1/8-44 L= 8.0 | | | | 1 |
| 28 | SS6080410SP | SCREW 1/8-44 L=4 | | | | 1 |
| 29 | SS7110840SP | SCREW 11/64-40 L=7.8 | | | | 2 |
| 30 | SS6090620SP | SCREW 9/64-40 L=6 | | | | 2 |
| 31 | WP0371026SD | WASHER 3.7X7X1 | | | | 2 |
| 32 | SS7091410SP | SCREW 9/64-40 L=13.5 | | | | 2 |
| 33 | SM6030602TP | SCREW M3X0.5 L=6 | | | | 2 |
| 34 | WP0320500SC | WASHER M3 | | | | 2 |
| 35 | PJ304040501 | ELBOW UNION 4XM5 | | | | 1 |
| 36 | PJ304040506 | ELBOW UNION | | | | 1 |
| 37 | 25138306 | KNIFE CHANGING CYLINDER BKT | | | | 1 |
| 38 | 25139601 | KNIFE CHANGING LINK A | | | | 1 |
| 39 | SS7110910SP | SCREW 11/64-40 L=8.5 | | | | 4 |
| 40 | SS6121210SP | SCREW 3/16-28 L=12 | | | | 1 |
| 41 | SS6153040SP | SCREW 15/64-28 L=30 | | | | 1 |
| 42 | NS6150310SP | NUT 15/64-28 | | | | 1 |
| 43 | 25140351 | KNIFE CHANGING CYLINDER ASM. | | | | 1 |
| 44 | PJ301040502 | HALF UNION 4XM5 | | | | 2 |

BOBBIN THREAD CLIP COMPONENTS

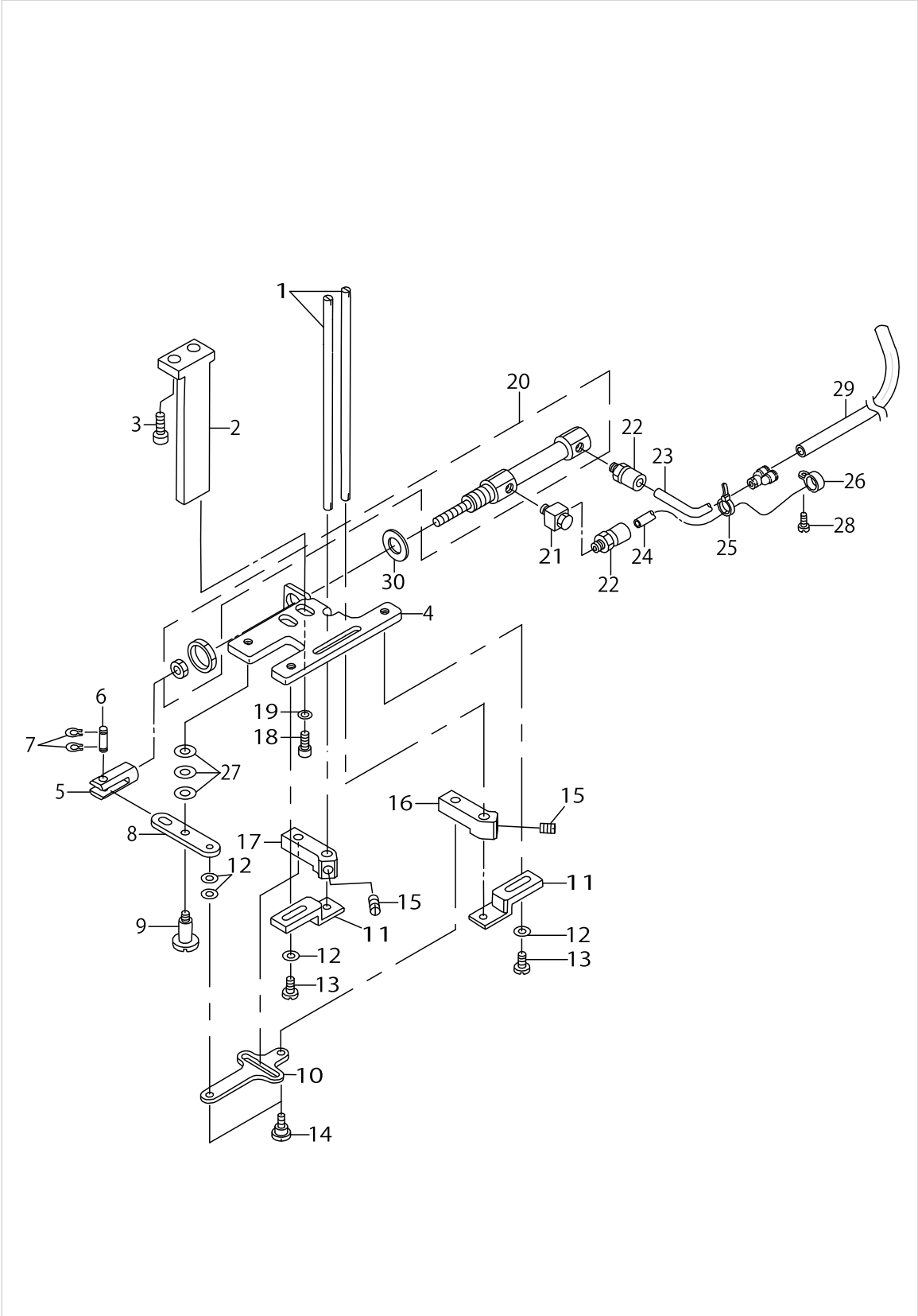

BOBBIN THREAD CLIP COMPONENTS

| No. | Parts No. | Parts name | Remarks | Level | Cons | Qty |
|-----|--------------|-----------------------------|---------|-------|------|------|
| 1 | 25137308 | BOBBIN THREAD NIPPER BAR(A) | | | | 2 |
| 2 | G5701119000A | UNDER KNIFE MOUNTING BASE | | | | 1 |
| 3 | SS6151712TP | SCREW 15/64-28 L=16.5 | | | | 2 |
| 4 | 16413510 | UNDER KNIFE FITTING BASE B | | | | 1 |
| 5 | 25137506 | CYLINDER JOINT | | | | 1 |
| 6 | B3034450000 | LINK PIN | | | | 1 |
| 7 | B3035450000 | SNAP RING | | | | 2 |
| 8 | 25137407 | KNIFE SUPPORTING PLATE | | | | 1 |
| 9 | SD0640602SP | HINGE SCREW D= 6.35 H= 6.0 | | | | 1 |
| 10 | G5708119000 | JOINT CONNECTING PLATE | | | | 1 |
| 11 | 16413403 | KNIFE PRESSER BASE | | | | 2 |
| 12 | WP0450000SD | WASHER 4.5X8X0.5 | | | | 4 |
| 13 | SS7110710SP | SCREW 11/64-40 L=7 | | | | 2 |
| 14 | SD0450401SP | HINGE SCREW D= 4.5 H= 4 | | | | 3 |
| 15 | SS8110410TP | SCREW 11/64-40 L= 3.5 | | | | 2 |
| 16 | 25137605 | KNIFE LINK ARM,RIGHT | | | | 1 |
| 17 | 25137704 | KNIFE LINK ARM,LEFT | | | | 1 |
| 18 | SS6151412TP | SCREW 15/64-28 L=14 | | | | 2 |
| 19 | WP0621026SP | WASHER 6.2X9.5X1 | | | | 2 |
| 20 | PA1001527A0 | AIR CYLINDER | | | | 1 |
| 21 | G5680116000 | UNIVERSAL ELBOW | | | | 1 |
| 22 | PJ032052501 | HOSE NIPPLE | | | | 2 |
| 23 | BT0400251EF | VINYL TUBE | | | | 0.66 |
| 24 | BT0400251EC | TUBE HOSE, YELLOW | | | | 0.66 |
| 25 | EA9500B0100 | CABLE BAND | | | | 5 |
| 26 | EA9502B0500 | CABLE CLIP | | | | 1 |
| 27 | WP0651056SH | WASHER 6.5X11X1 | | | | 3 |
| 28 | SS7110710SP | SCREW 11/64-40 L=7 | | | | 1 |
| 29 | BT0400251EC | TUBE HOSE, YELLOW | | | | 0.66 |
| 30 | WP0901603SB | WASHER | | | | 1 |

HOOK & HOOK DRIVING SHAFT COMPONENTS

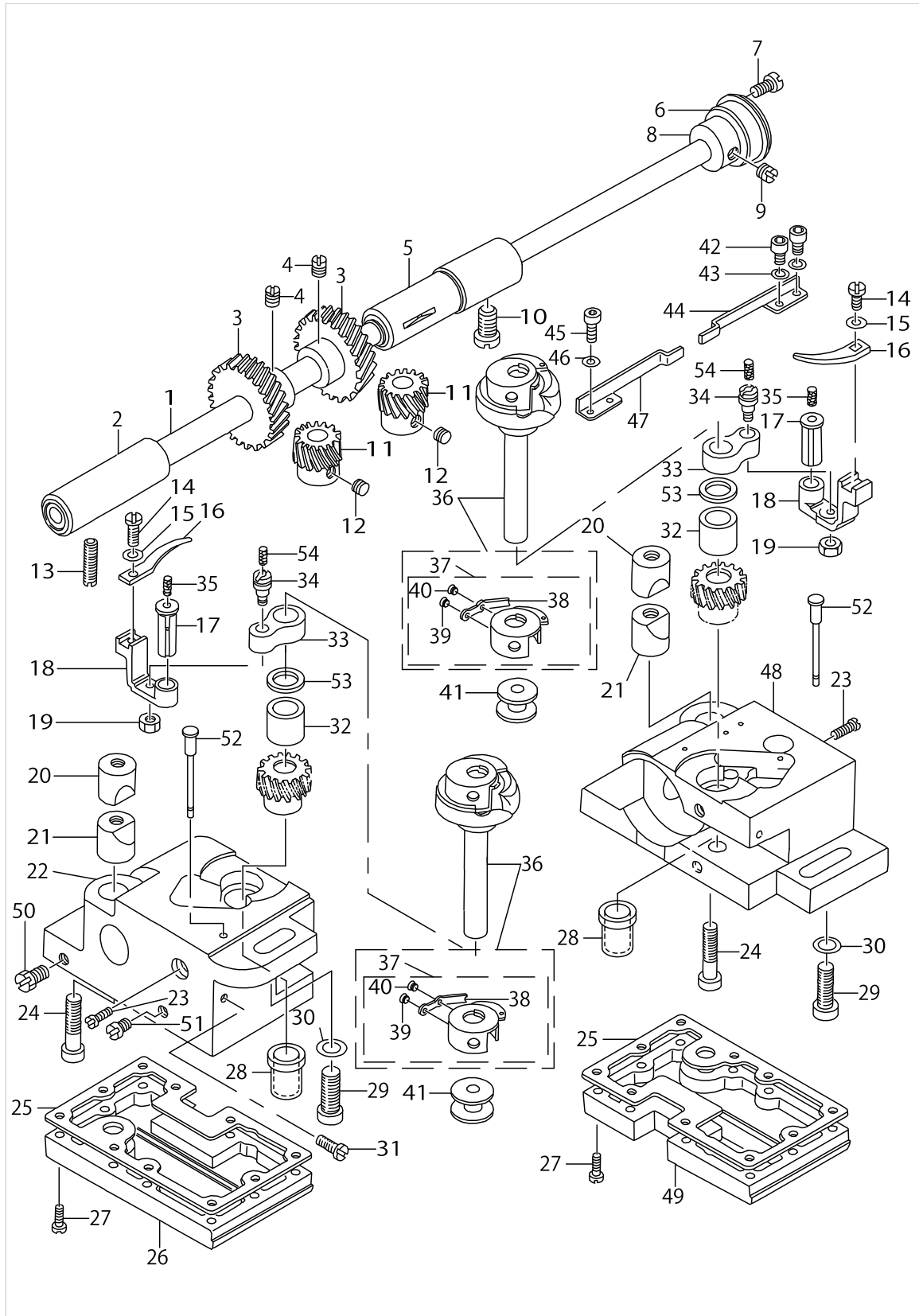

HOOK & HOOK DRIVING SHAFT COMPONENTS

| No. | Parts No. | Parts name | Remarks | Level | Cons | Qty |
|-----|-------------|--------------------------------|-----------------|-------|------|------|
| 1 | 25138504 | HOOK DRIVING SHAFT | | | | 1 |
| 2 | B18025120AB | BUSHING ASM., FRONT | | | | 1 |
| 3 | B1816512000 | HOOK DRIVING SHAFT, LARGE | | | | 2 |
| 4 | SS8660810TP | SCREW 1/4-40 L=8 | | | | 4 |
| 5 | 10112357 | BUSHING ASM. INTERMEDIATE | | | | 1 |
| 6 | B1813512000 | HOOK DRIVING SHAFT BEARING | | | | 1 |
| 7 | SS7110840SP | SCREW 11/64-40 L=7.8 | | | | 1 |
| 8 | B1804512000 | THRUST COLLAR | | | | 1 |
| 9 | SS8150710SP | SCREW 15/64-28 L=7 | | | | 2 |
| 10 | SS8151150SP | SCREW 15/64-28 L=10.5 | | | | 1 |
| 11 | 10112001 | HOOK SHAFT GEAR, A | SELECTIVE PARTS | | | 1 |
| 12 | SS8660530TP | SCREW 1/4-40 L= 4.5 | | | | 6 |
| 13 | SS8152030SP | SCREW 15/64-28 L=20 | | | | 1 |
| 14 | SS6090810SP | SCREW 9/64-40 L= 7.5 | | | | 2 |
| 15 | WP0371016SD | WASHER 3.7X8X1 | | | | 2 |
| 16 | 16420705 | BOBBIN CASE OPENING LEVER | | | | 2 |
| 17 | B1823051000 | OPENING LEVER CRANK PIN | | | | 2 |
| 18 | B1822051000 | OPENING LEVER CRANK | | | | 2 |
| 19 | NS6110430SP | NUT 11/64-40 | | | | 2 |
| 20 | 10109908 | SADDLE INSTALLING BLOCK, UPPER | | | | 2 |
| 21 | 10112407 | SADDLE INSTALLING BLOCK, LOWER | | | | 2 |
| 22 | 16421513 | HOOK SHAFT SADDLE,LEFT | | | | 1 |
| 23 | SS6111610SP | SCREW 11/64-40 L=16 | | | | 2 |
| 24 | SS6153012TP | SCREW 15/64-28 | | | | 2 |
| 25 | G1861119000 | GASKET | | | | 2 |
| 26 | G1860119AA0 | HOOK SADDLE COVER ASM., LEFT | | | | 1 |
| 27 | SS6091210TP | SCREW 9/64-40 L=12 | | | | 20 |
| 28 | 22613400 | HOOK DRIVING SHAFT BUSHING | | | | 2 |
| 29 | SM6082002SP | SCREW M8 L=20 | | | | 2 |
| 30 | WP0850002SP | WASHER 8.5X18X1.6 | | | | 2 |
| 31 | SS7110510SP | SCREW 11/64-40 L=5 | | | | 1 |
| 32 | 25138405 | HOOK SHAFT UPPER BUSHING | | | | 2 |
| 33 | B1820563000 | BOBBIN CASE OPENING LEVER LINK | | | | 2 |
| 34 | B1821051000 | CRANK SCREW STUD | | | | 2 |
| 35 | CQ202000000 | OIL WICK | | | | 0.02 |
| 36 | 16421760 | HORIZONTAL ROTATING HOOK ASM. | | | | 2 |
| 37 | 16422065 | BOBBIN CASE | | * | | 2 |
| 38 | G183111600B | TENSION SPRING | | * | | 2 |
| 39 | 10547800 | SCREW | | * | | 2 |
| 40 | 10547909 | SCREW | | * | | 2 |
| 41 | 16428153 | BOBBIN ASM. | | | | 2 |
| 42 | SM6040802SP | SCREW M4X0.7 L=8 | | | | 2 |
| 43 | WP0450000SD | WASHER 4.5X8X0.5 | | | | 2 |
| 44 | 16421109 | NIPPER SPRING, RIGHT | | | | 1 |
| 45 | SM6040802SP | SCREW M4X0.7 L=8 | | | | 2 |
| 46 | WP0450000SD | WASHER 4.5X8X0.5 | | | | 2 |
| 47 | 16422206 | NIPPER SPRING, LEFT | | | | 1 |

HOOK & HOOK DRIVING SHAFT COMPONENTS

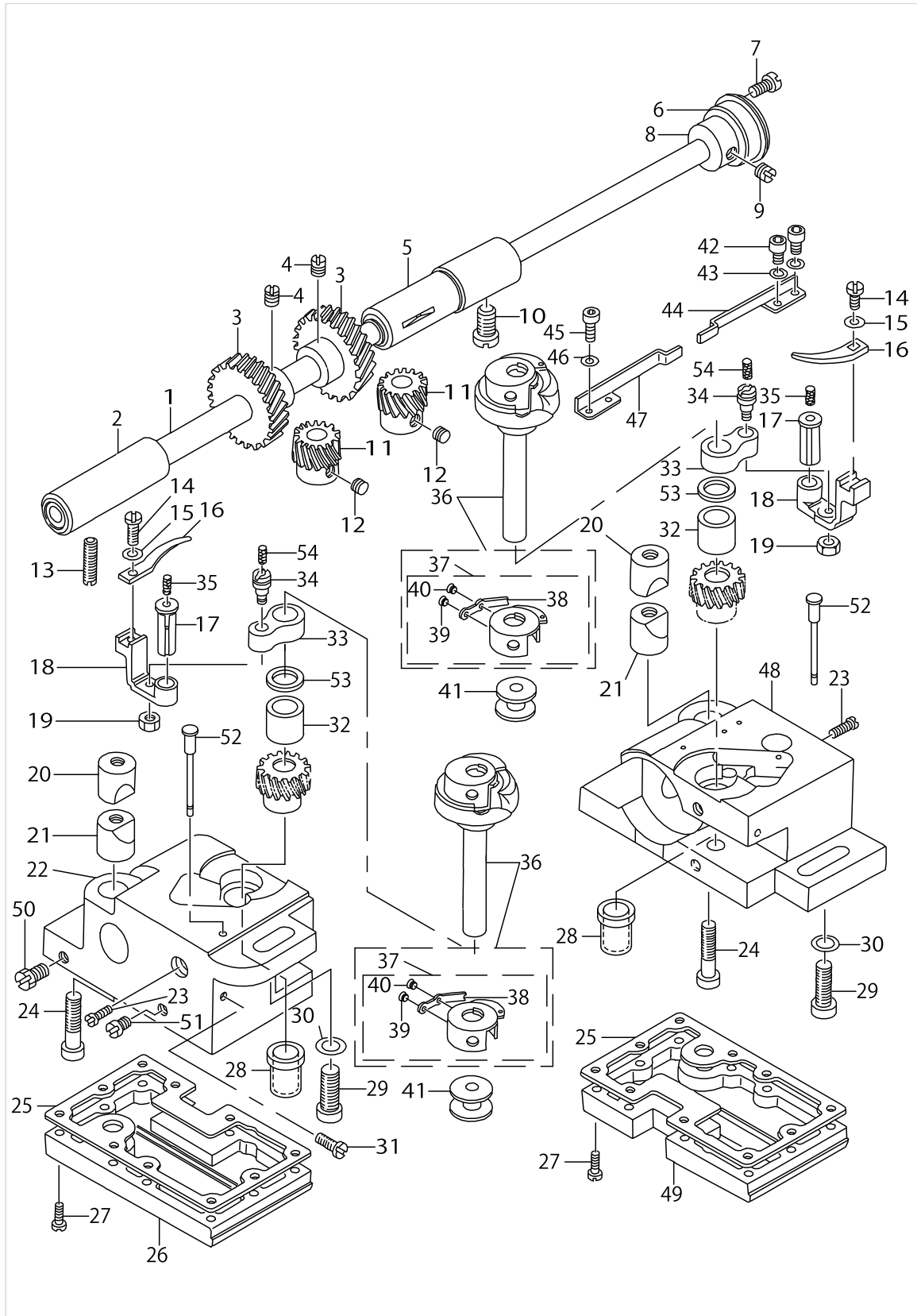

HOOK & HOOK DRIVING SHAFT COMPONENTS

| No. | Parts No. | Parts name | Remarks | Level | Cons | Qty |
|-----|-------------|-------------------------------|-----------------|-------|------|------|
| 48 | 16422404 | OIL COVER,LEFT | | | | 1 |
| 49 | G1860119BA0 | HOOK SADDLE COVER ASM., RIGHT | | | | 1 |
| 50 | G1860119BA0 | HOOK SADDLE COVER ASM., RIGHT | | | | 1 |
| 51 | SS9660720SP | SCREW 1/4-40 L=7 | | | | 1 |
| 52 | 16428401 | HOOK OIL GAUGE | | | | 2 |
| 53 | 10109700 | THRUST WASHER, A | SELECTIVE PARTS | | | 2 |
| 54 | CQ202000000 | OIL WICK | | | | 0.01 |

UPPER KNIFE COMPONENTS

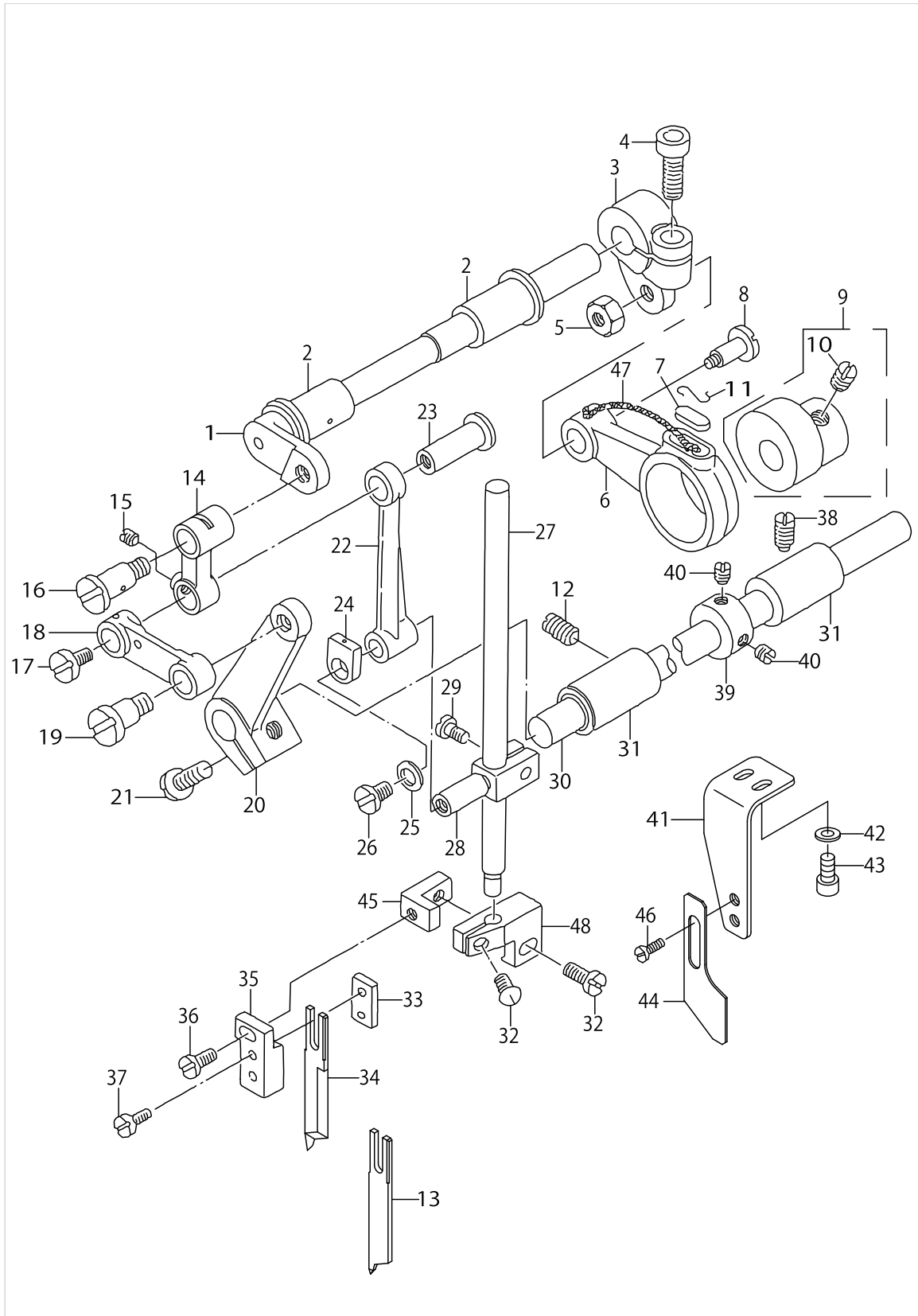

UPPER KNIFE COMPONENTS

| No. | Parts No. | Parts name | Remarks | Level | Cons | Qty |
|-----|-------------|-------------------------------|---------|-------|------|------|
| 1 | 25138009 | KNIFE DRIVING SHAFT | | | | 1 |
| 2 | 10313906 | BUSHING | | | | 2 |
| 3 | 25137803 | KNIFE DRIVING ARM | | | | 1 |
| 4 | SM6061602TP | SCREW M6 L=16 | | | | 1 |
| 5 | NS6680410SP | NUT 9/32-28 | | | | 1 |
| 6 | 25137902 | KNIFE DRIVING ROD | | | | 1 |
| 7 | B1702012000 | OIL FELT | | | | 1 |
| 8 | SD1021251SP | HINGE SCREW D=10.20 H=12.5 | | | | 1 |
| 9 | D1450055BA0 | TOP FEED CAM ASM. | | | | 1 |
| 10 | SS8660340SP | SCREW 1/4-40 L= 2.5 | | * | | 2 |
| 11 | B1213012000 | FELT RETAINER | | | | 1 |
| 12 | SS8150920SP | SET-SCREW | | | | 1 |
| 13 | 25446808 | UPPER KNIFE H , RIGHT | | | | 1 |
| 14 | 16417412 | UPPER KNIFE LINK A | | | | 1 |
| 15 | SS8110520TP | SCREW 11/64-40 L= 4.5 | | | | 1 |
| 16 | SD0791331SP | HINGE SCREW D= 7.94 H=13.3 | | | | 1 |
| 17 | SS5110710SP | SCREW 11/64-40 L=7 | | | | 1 |
| 18 | 16417719 | UPPER KNIFE LINK B | | | | 1 |
| 19 | 16415911 | HINGE SCREW A | | | | 1 |
| 20 | 16417800 | UPPER KNIFE LINK D | | | | 1 |
| 21 | SS7151120SP | SCREW 15/64-28 L=11 | | | | 1 |
| 22 | 16417313 | UPPER KNIFE LINK C | | | | 1 |
| 23 | 16415218 | LINK PIN | | | | 1 |
| 24 | B1467563000 | UPPER FEED BAR GUIDE | | | | 1 |
| 25 | WP0480856SP | WASHER 4.8X8.4X0.8 | | | | 1 |
| 26 | SS5110810SP | SCREW 11/64-40 L=8 | | | | 1 |
| 27 | 16416000 | KNIFE BAR | | | | 1 |
| 28 | 16415515 | KNIFE BAR CLAMP | | | | 1 |
| 29 | SS6090910TP | SCREW 9/64-40 L=9 | | | | 1 |
| 30 | 16415002 | KNIFE CHANGING SHAFT | | | | 1 |
| 31 | 16415101 | BUSHING | | | | 2 |
| 32 | SS5110810SP | SCREW 11/64-40 L=8 | | | | 2 |
| 33 | 16415804 | KNIFE MOUNTING BASE D | | | | 1 |
| 34 | 25443805 | UPPER KNIFE H , LEFT | | | | 1 |
| 35 | 16415705 | KNIFE MOUNTING BASE C | | | | 1 |
| 36 | SS7110910SP | SCREW 11/64-40 L=8.5 | | | | 1 |
| 37 | SS6080810SP | SCREW 1/8-44 L= 8.0 | | | | 1 |
| 38 | SS8151150SP | SCREW 15/64-28 L=10.5 | | | | 1 |
| 39 | CS1111019SH | THRUST COLLAR D=11.11 W=10 | | | | 1 |
| 40 | SS8660410SP | SCREW 1/4-40 L= 4.2 | | | | 2 |
| 41 | 25137209 | KNIFE COVER FITTING PLATE | | | | 1 |
| 42 | WP0320500SC | WASHER M3 | | | | 2 |
| 43 | SM6030602SP | SCREW M3X0.5 L=6 | | | | 2 |
| 44 | 25140708 | KNIFE COVER | | | | 1 |
| 45 | 16418303 | UPPER KNIFE INSTALLATION BASE | | | | 1 |
| 46 | SM4030401SC | SCREW M3X0.5 L=4 | | | | 2 |
| 47 | CQ303000000 | OIL WICK | | | | 0.06 |

UPPER KNIFE COMPONENTS

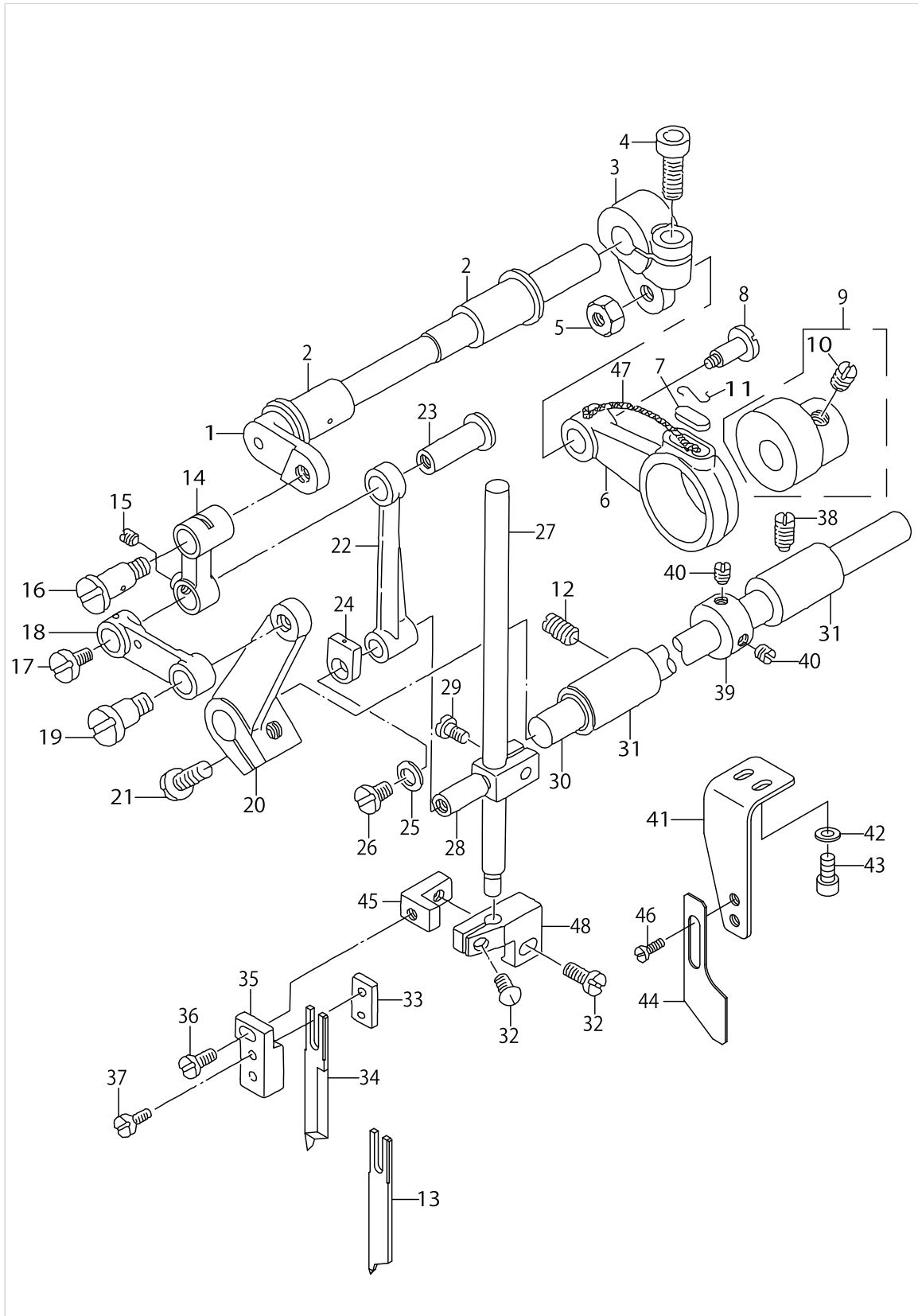

UPPER KNIFE COMPONENTS

| No. | Parts No. | Parts name | Remarks | Level | Cons | Qty |
|-----|-----------|------------------------------|---------|-------|------|-----|
| 48 | 16418204 | KNIFE MOUNTING BASE A, RIGHT | | | | 1 |

LUBRICATION COMPONENTS

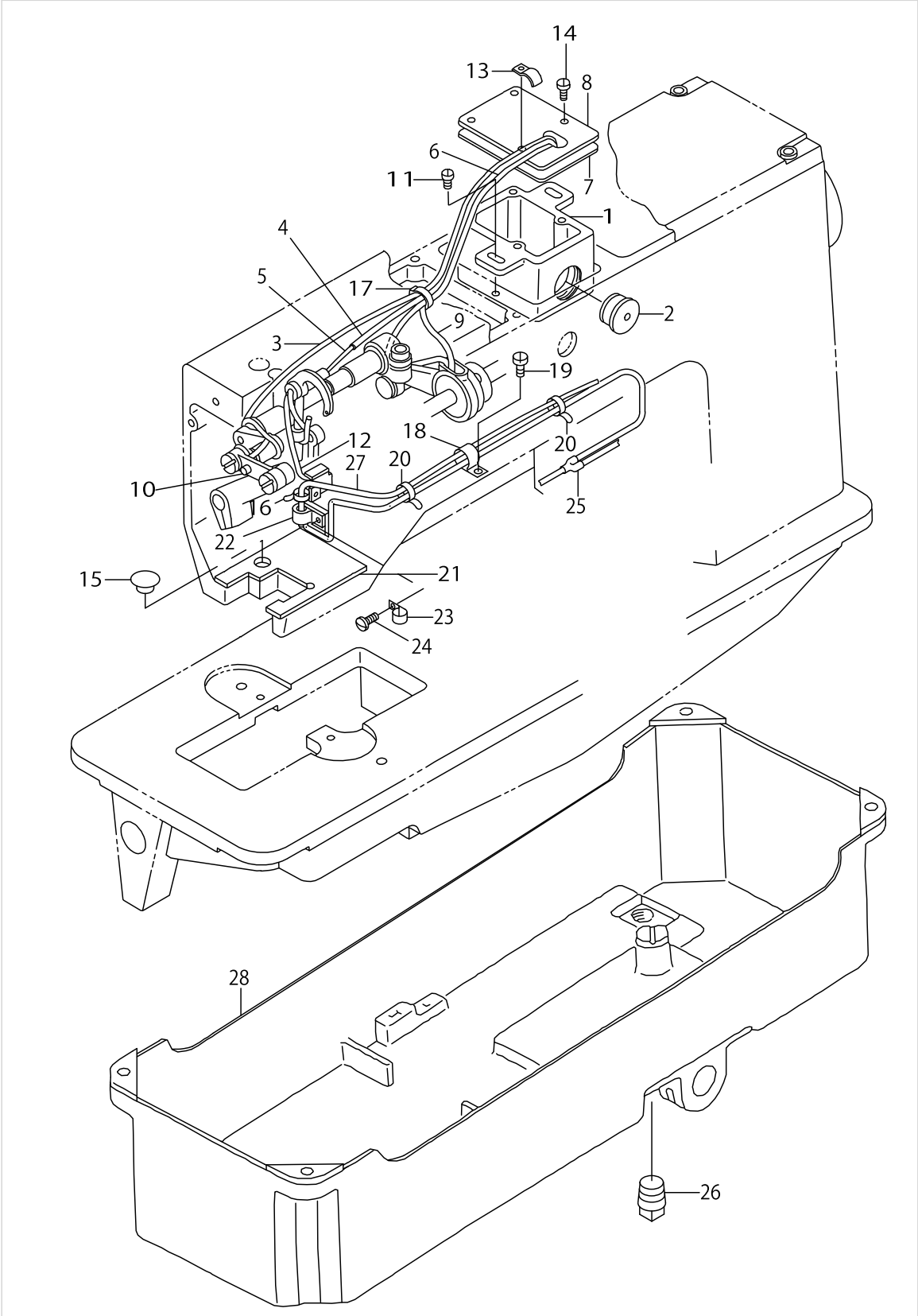

LUBRICATION COMPONENTS

| No. | Parts No. | Parts name | Remarks | Level | Cons | Qty |
|-----|--------------|-----------------------|---------|-------|------|------|
| 1 | 16425902 | OIL TANK | | | | 1 |
| 2 | 16427007 | OIL GAUGE | | | | 1 |
| 3 | BT0400251EC | TUBE HOSE, YELLOW | | | | 0.21 |
| 4 | CQ200000000 | OIL WICK | | | | 0.4 |
| 5 | BT0400251EC | TUBE HOSE, YELLOW | | | | 0.15 |
| 6 | BT0400251EC | TUBE HOSE, YELLOW | | | | 0.07 |
| 7 | 16426009 | OIL TANK GASKET | | | | 1 |
| 8 | 25140104 | OIL TANK COVER | | | | 1 |
| 9 | CQ200000000 | OIL WICK | | | | 0.15 |
| 10 | CQ200000000 | OIL WICK | | | | 1 |
| 11 | SS7110840SP | SCREW 11/64-40 L=7.8 | | | | 2 |
| 12 | CQ200000000 | OIL WICK | | | | 0.2 |
| 13 | D2611555B00A | CABLE HOLDER | | | | 1 |
| 14 | SS6090630SP | SCREW 9/64-40 L=6 | | | | 4 |
| 15 | TA1250705R0 | RUBBER PLUG | | | | 1 |
| 16 | EA9500B0100 | CABLE BAND | | | | 2 |
| 17 | EA9500B0100 | CABLE BAND | | | | 1 |
| 18 | HX00150000F | CABLE CLIP | | | | 1 |
| 19 | SS7090710SP | SCREW 9/64-40 L= 6.8 | | | | 1 |
| 20 | EA9500B0200 | CABLE BAND 150 | | | | 2 |
| 21 | 25139452 | OIL RETURN FELT ASM. | | | | 1 |
| 22 | HX00150000G | CABLE CLIP | | | | 1 |
| 23 | HX00150000A | CABLE CLAMP | | | | 1 |
| 24 | SS7111120SP | SCREW 11/64-40 L=10.5 | | | | 1 |
| 25 | PJ308040002 | QUICK COUPLING | | | | 1 |
| 26 | PJ025300001 | PLUG | | | | 1 |
| 27 | 25139155 | OIL RETURN TUBE ASM. | | | | 1 |
| 28 | 16426850 | OIL RESERVOIR ASM | | | | 1 |

BOBBIN THREAD REMAINING AMOUNT DETECTING DEVICE

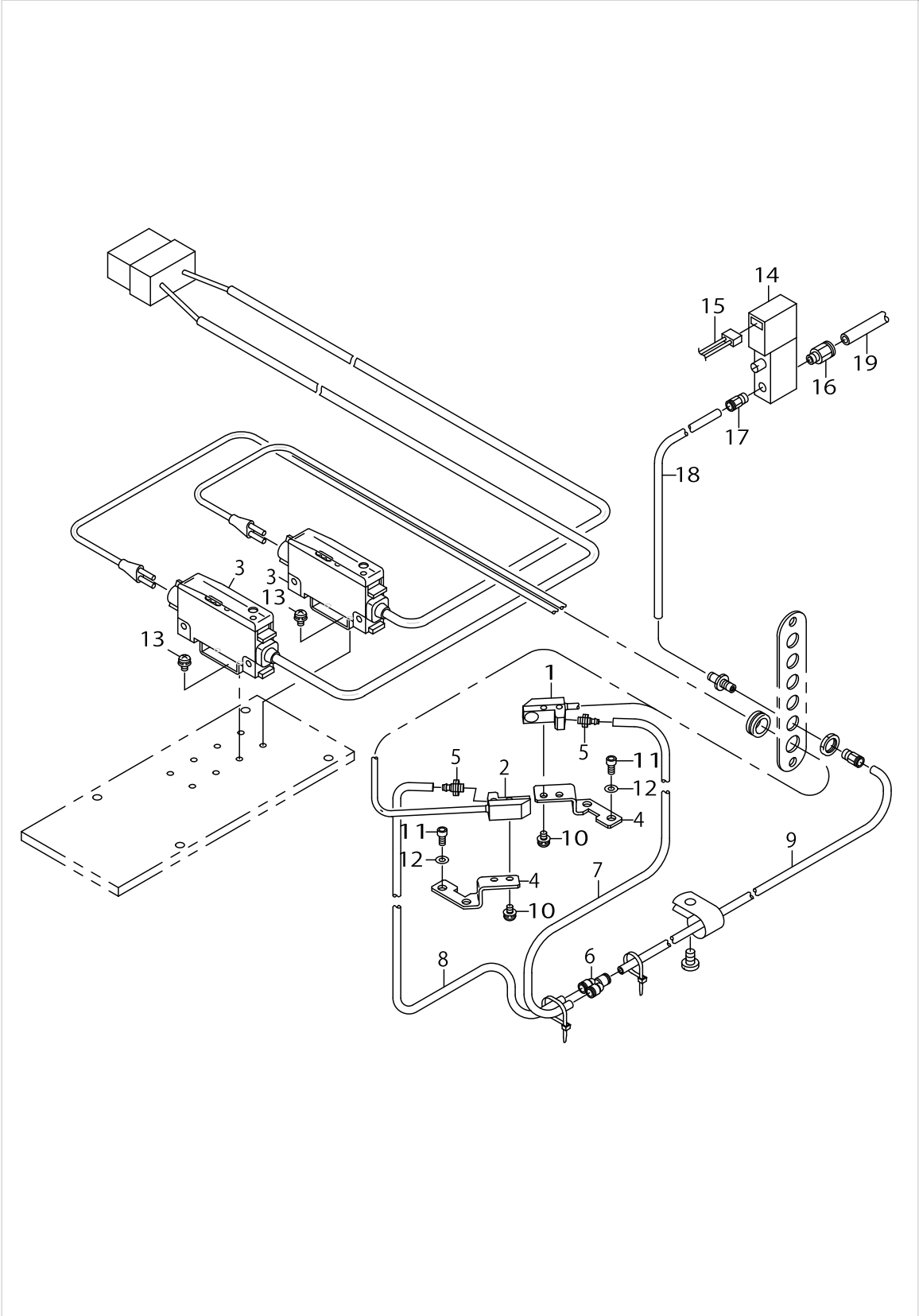

BOBBIN THREAD REMAINING AMOUNT DETECTING DEVICE

| No. | Parts No. | Parts name | Remarks | Level | Cons | Qty |
|-----|-------------|-------------------------|---------|-------|------|------|
| 1 | 25139908 | DETECTING FIBER,RIGHT | | | | 1 |
| 2 | 25140005 | DETECTING FIBER,LEFT | | | | 1 |
| 3 | 25140252 | DETECTING AMPLIFER ASM. | | | | 1 |
| 4 | 16428302 | FIBER BKT | | | | 2 |
| 5 | PJ032039001 | CONNECTOR | | | | 2 |
| 6 | PJ308040002 | QUICK COUPLING | | | | 1 |
| 7 | BT0400251EB | URETHANE HOSE, BLACK | | | | 0.28 |
| 8 | BT0400251EB | URETHANE HOSE, BLACK | | | | 0.51 |
| 9 | BT0400251EB | URETHANE HOSE, BLACK | | | | 0.3 |
| 10 | SL4030691SC | SCREW M3X6 | | | | 4 |
| 11 | SM6030602TP | SCREW M3X0.5 L=6 | | | | 4 |
| 12 | WP0320501SC | WASHER M3 | | | | 4 |
| 13 | SL4030631SC | SCREW M3X6 | | | | 4 |
| 14 | PV150509000 | 5-WAY SOLENOID VALVE | | | | 1 |
| 15 | 25255050 | AIR CABLE ASM. | | | | 1 |
| 16 | PJ301060503 | HALF UNION | | | | 1 |
| 17 | PJ301040502 | HALF UNION 4XM5 | | | | 1 |
| 18 | BT0400251EB | URETHANE HOSE, BLACK | | | | 2.5 |
| 19 | BT0600400EC | TUBE HOSE, BLUE | | | | 1.5 |

BELT COVER & BOBBIN WINDER UNIT

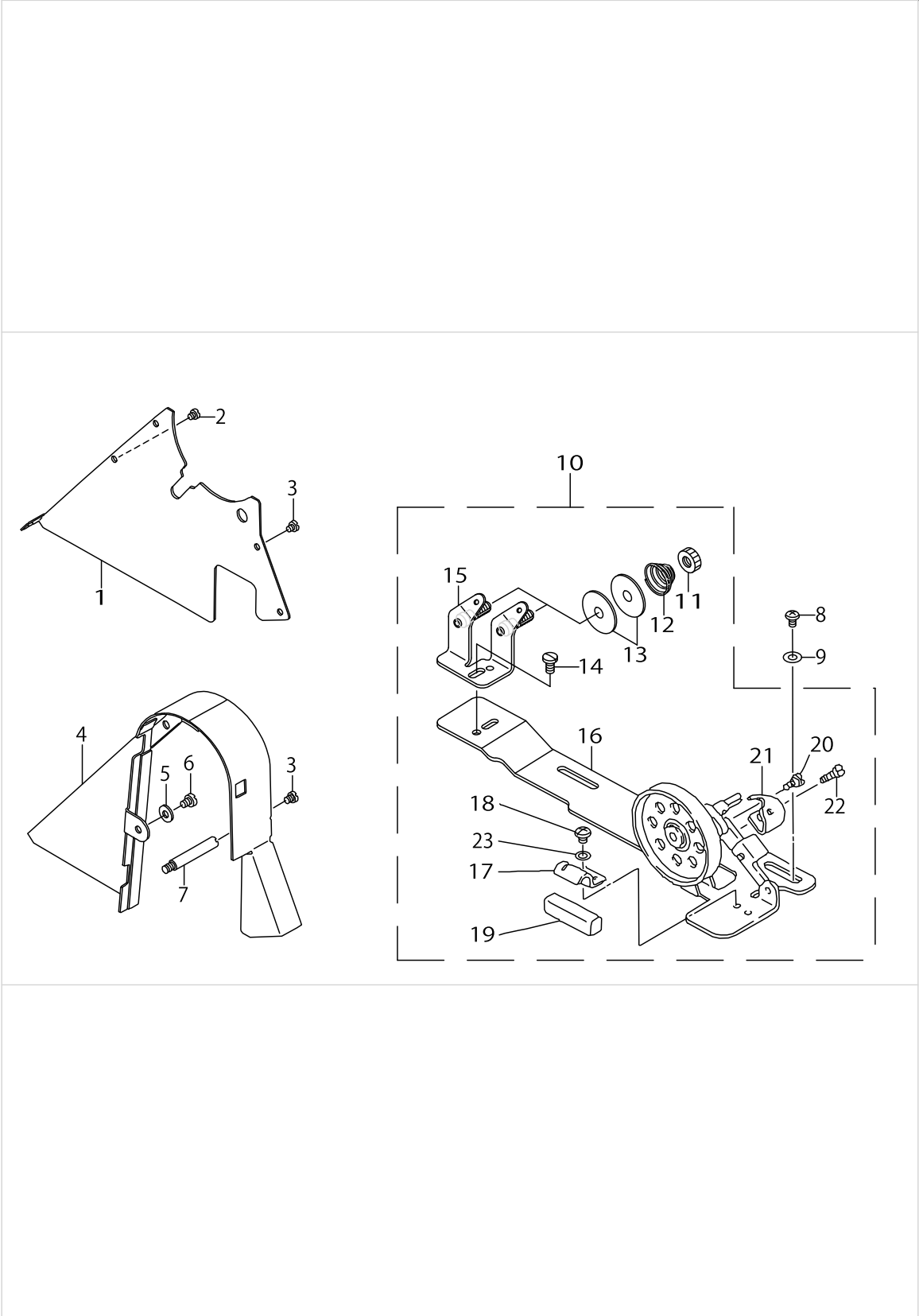

BELT COVER & BOBBIN WINDER UNIT

| No. | Parts No. | Parts name | Remarks | Level | Cons | Qty |
|-----|-------------|-------------------------|---------|-------|------|-----|
| 1 | 10419307 | BELT COVER PLATE | | | | 1 |
| 2 | SS7110710SP | SCREW 11/64-40 L=7 | | | | 1 |
| 3 | SS7110510SP | SCREW 11/64-40 L=5 | | | | 5 |
| 4 | 10161503 | BELT COVER | | | | 1 |
| 5 | WP0621016SD | WASHER 6.2X13X1 | | | | 1 |
| 6 | SS7150740SP | SCREW 15/64-28 L=7 | | | | 1 |
| 7 | 10039105 | BELT COVER SUPPORT STUD | | | | 1 |
| 8 | SM4050801SC | SCREW M5X0.8 L=8 | | | | 2 |
| 9 | WP0531001SC | WASHER | | | | 2 |
| 10 | 22837553 | BOBBIN DEVICE | | | | 1 |
| 11 | B3125012000 | THREAD TENSION NUT | | * | | 2 |
| 12 | B3129012B00 | THREAD TENSION SPRING | | * | | 2 |
| 13 | B3126012000 | THREAD TENSION DISK | | * | | 4 |
| 14 | SS7110840SP | SCREW 11/64-40 L=7.8 | | * | | 4 |
| 15 | 22621056 | TENSION BAR BASE | | * | | 2 |
| 16 | 11077500 | BOBBIN BASE | | * | | 1 |
| 17 | 11078102 | PRESSER PLATE | | * | | 1 |
| 18 | SS4110515SP | SCREW 11/64-40 L=5 | | * | | 1 |
| 19 | B3211555000 | RUBBER BRAKE | | * | | 1 |
| 20 | SD0490261SP | HINGE SCREW D=4.9 H=2.6 | | * | | 1 |
| 21 | 22837504 | BOBBIN PRESSER | | * | | 1 |
| 22 | SS7081310SP | SCREW 1/8-44 L=12.5 | | * | | 1 |
| 23 | WP0480856SP | WASHER 4.8X8.4X0.8 | | * | | 1 |

THREAD STAND COMPONENTS

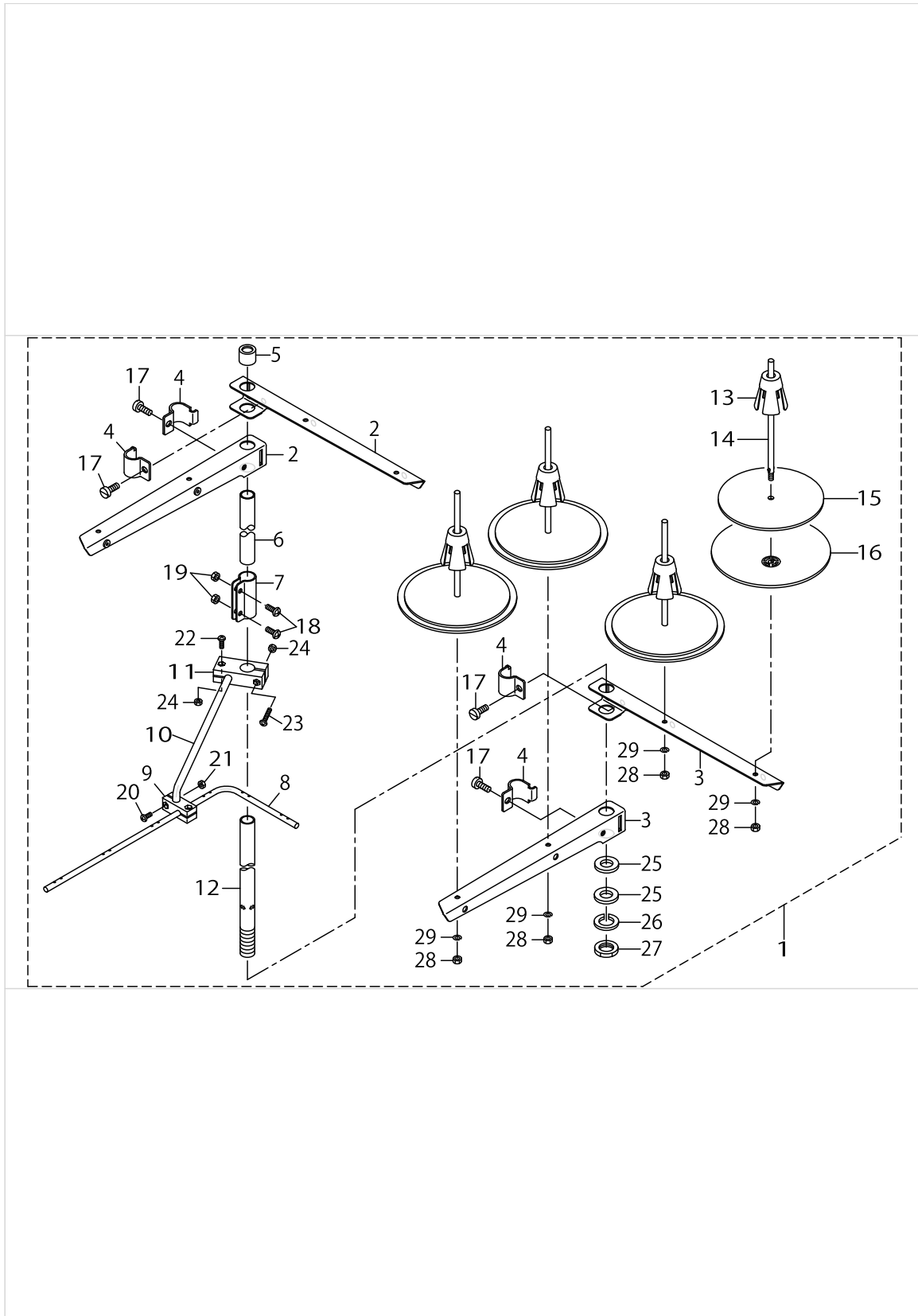

THREAD STAND COMPONENTS

| No. | Parts No. | Parts name | Remarks | Level | Cons | Qty |
|-----|-------------|--------------------------------|---------|-------|------|-----|
| 1 | 13167556 | THREAD STANDING DEVICE ASM. | | | | 1 |
| 2 | 22930556 | SPOOL REST ARM ASM. | | * | | 2 |
| 3 | 22930507 | SPOOL REST ARM | | * | | 2 |
| 4 | 22930705 | THREAD GUIDE ARM JOINT | | * | | 4 |
| 5 | 22931406 | THREAD STANDING ROD RUBBER CAP | | * | | 1 |
| 6 | 22930408 | THREAD STANDING ROD, UPPER | | * | | 1 |
| 7 | 22931307 | THREAD STANDING ROD JOINT | | * | | 1 |
| 8 | 13167903 | THREAD STANDING THREAD GUIDE | | * | | 1 |
| 9 | 13168000 | THREAD STANDING GUIDE BASE | | * | | 1 |
| 10 | 13168109 | THREAD STANDING GUIDE ARM | | * | | 1 |
| 11 | 13168208 | THREAD STANDING GUIDE ARM BASE | | * | | 1 |
| 12 | 22930309 | THREAD STANDING ROD, LOWER | | * | | 1 |
| 13 | 22931109 | SPOOL RETAINER | | * | | 4 |
| 14 | 22931000 | SPOOL PIN | | * | | 4 |
| 15 | 22930903 | SPOOL REST CUSHION | | * | | 4 |
| 16 | 22930804 | SPOOL REST | | * | | 4 |
| 17 | SM6061610SC | SCREW M6 L=16 | | * | | 4 |
| 18 | SM4051405SE | SCREW M5 L=14 | | * | | 2 |
| 19 | NM6050001SE | NUT M5 | | * | | 2 |
| 20 | SM4041001SC | SCREW M4X0.7 L=10 | | * | | 2 |
| 21 | NM6040002SE | NUT M4X0.7 | | * | | 2 |
| 22 | SM4041201SC | SCREW M4 L=12 | | * | | 1 |
| 23 | SM4042001SC | SCREW M4 X 20 | | * | | 1 |
| 24 | NM6040002SE | NUT M4X0.7 | | * | | 2 |
| 25 | WP1612616SE | WASHER 16X30X2.6 | | * | | 2 |
| 26 | WS1643202KR | SPRING WASHER | | * | | 1 |
| 27 | NM6160511SE | NUT M16X1.5 | | * | | 1 |
| 28 | NM6050001SE | NUT M5 | | * | | 4 |
| 29 | WS0510002KN | SPRING WASHER | | * | | 4 |

OPERATION BOX COMPONENTS

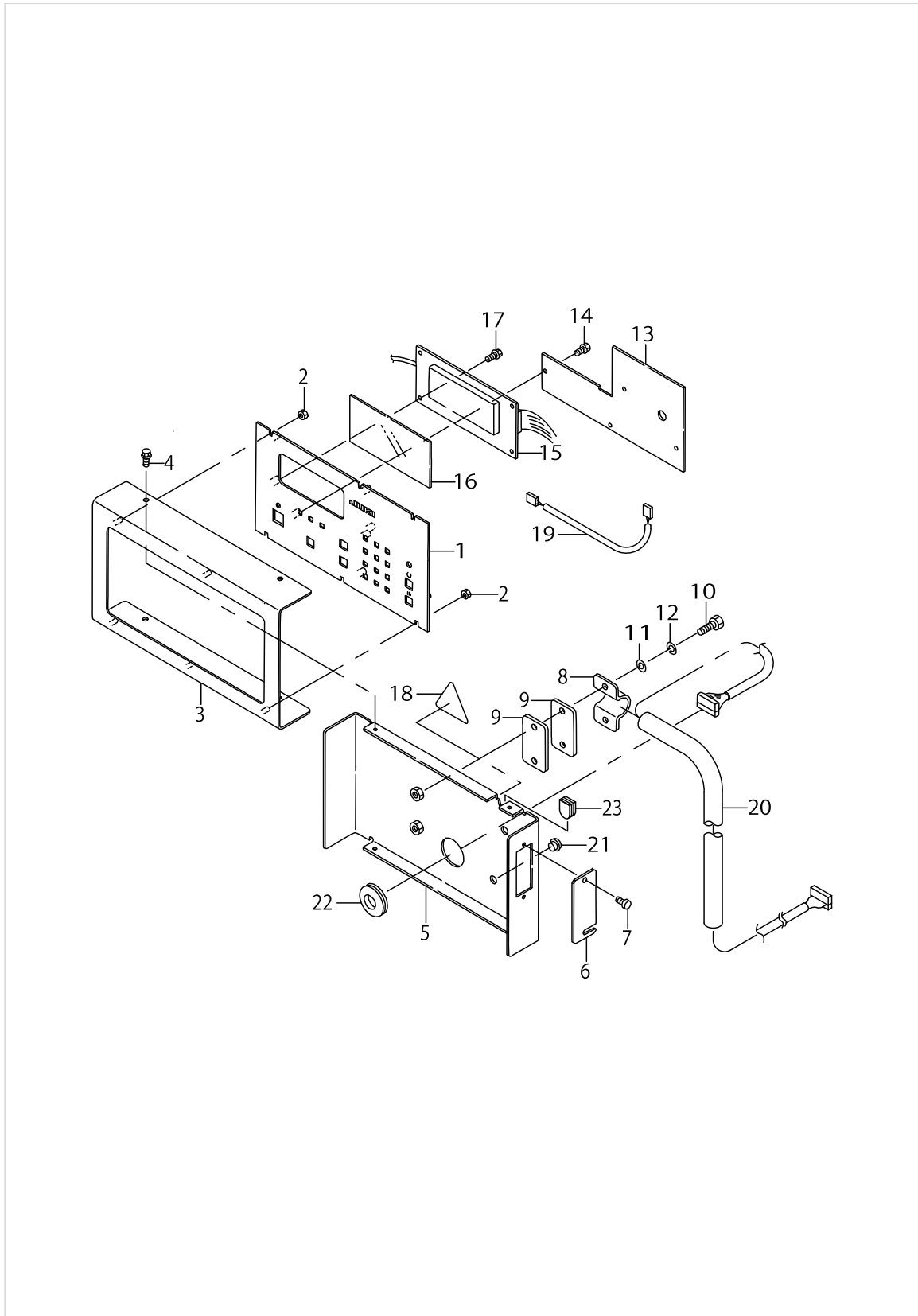

OPRATION BOX COMPONENTS

| No. | Parts No. | Parts name | Remarks | Level | Cons | Qty |
|-----|-------------|----------------------------|---------|-------|------|-----|
| 1 | G1004195000 | OPERATION PANEL PLATE A | | | | 1 |
| 2 | NM6030001SC | NUT M3 | | | | 6 |
| 3 | G1012192000 | FITTING PLATE | | | | 1 |
| 4 | SL4030891SC | SCREW M3X8 | | | | 4 |
| 5 | G1013192000 | REAR PLATE | | | | 1 |
| 6 | G1014192000 | SWITCH COVER | | | | 1 |
| 7 | G6010003000 | KNOB SCREW | | | | 2 |
| 8 | G1015192000 | CLAMP | | | | 1 |
| 9 | G1016192000 | CLAMP BOTTOM PLATE | | | | 2 |
| 10 | SM6062002TN | SCREW M6 L=20 | | | | 2 |
| 11 | WP0641601SC | WASHER | | | | 2 |
| 12 | WS0610002KN | SPRING WASHER 6.1X12.2X1.5 | | | | 2 |
| 13 | G86021950A0 | PANEL BASE A ASM. | | | | 1 |
| 14 | SL4030681SC | SCREW M3 L=6 | | | | 4 |
| 15 | G85251920A0 | LCD BASE ASM. | | | | 1 |
| 16 | G1018192000 | PLATE | | | | 1 |
| 17 | SL4030681SC | SCREW M3 L=6 | | | | 4 |
| 18 | CM300100001 | LABEL | | | | 1 |
| 19 | G85331920A0 | CABLE ASM. | | | | 1 |
| 20 | G85221950A0 | PANEL CABLE ASM. | | | | 1 |
| 21 | TA0800504R0 | PLUG D=8 L=4.5 | | | | 2 |
| 22 | HX00221000E | BUSH | | | | 1 |
| 23 | M1001060000 | PLUG | | | | 1 |

TRANSMISSION BOX COMPONENTS

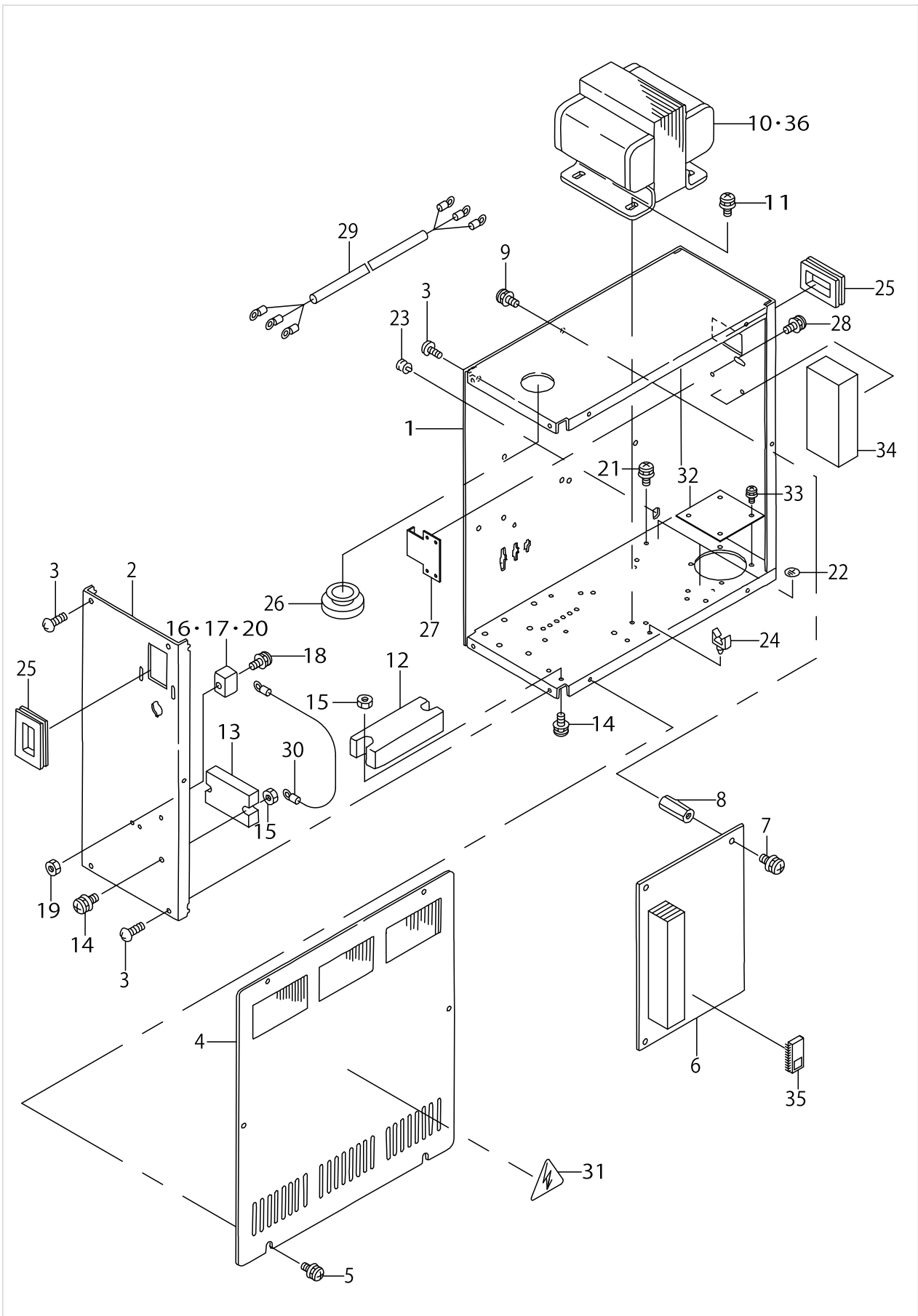

TRANSMISSION BOX COMPONENTS

| No. | Parts No. | Parts name | Remarks | Level | Cons | Qty |
|-----|-------------|-------------------------------|-----------------|-------|------|-----|
| 1 | G1001192000 | CONTROL BOX FRAME BODY | | | | 1 |
| 2 | G1002192000 | CONTROL BOX PANEL | | | | 1 |
| 3 | SM0040601SC | SCREW M4X0.7 L=6 | | | | 7 |
| 4 | G1003192000 | CONTROL BOX COVER | | | | 1 |
| 5 | SL4041091SC | SCREW M4 L=10 | | | | 6 |
| 6 | G86011960A0 | CPU BASE ASM. | | | | 1 |
| 7 | SL4030891SC | SCREW M3X8 | | | | 4 |
| 8 | HX000790000 | SPACER | | | | 4 |
| 9 | SL4030891SC | SCREW M3X8 | | | | 4 |
| 10 | G85101960A0 | POWER SOURCE TRANSFORMER ASM. | SELECTIVE PARTS | | | 1 |
| 11 | SL4051091SC | SCREW M5X0.8 L=10 | | | | 4 |
| 12 | HK026650080 | TERMINAL BASE 8P | | | | 1 |
| 13 | HK026650020 | TERMINAL BASE 2P | | | | 1 |
| 14 | SL4041291SC | SCREW M4 L=12 | | | | 4 |
| 15 | NM6040001SC | NUT M4 | | | | 4 |
| 16 | HF005111000 | FUSE HOLDER | | | | 1 |
| 17 | HF00511100B | FUSE HOLDER COVER | | | | 1 |
| 18 | SL4031481SC | SCREW M3 X 14 | | | | 1 |
| 19 | NM6030001SC | NUT M3 | | | | 1 |
| 20 | E9629252000 | FUSE 5A | | | | 1 |
| 21 | SL4040891SC | SCREW M4 L=8 | | | | 3 |
| 22 | E9567319000 | EARTH MARK | | | | 3 |
| 23 | HX004100000 | BUSH | | | | 1 |
| 24 | HX00222000A | CABLE CLAMP | | | | 2 |
| 25 | HX004070000 | BUSH | | | | 2 |
| 26 | HX00221000B | GROMMET | | | | 1 |
| 27 | 17845009 | CORD FITTING PLATE | | | | 1 |
| 28 | SL4041091SC | SCREW M4 L=10 | | | | 2 |
| 29 | G85121920A0 | POWER SWITCH CABLE ASM. | | | | 1 |
| 30 | G85111950A0 | 5V RELAY CABLE ASM. | | | | 1 |
| 31 | CM300100001 | LABEL | | | | 1 |
| 32 | G1001195000 | FAN HOLE COVER PLATE | | | | 1 |
| 33 | SL4040891SC | SCREW M4 L=8 | | | | 2 |
| 34 | M86025110F0 | PMDC BASE ASM. | | | | 1 |
| 35 | HL015930001 | IC | | | | 1 |
| 36 | G85101960AA | POWER TRANSFORMER A ASM. | SELECTIVE PARTS | | | 1 |

WELT PATCH SUPPLY COMPONENTS (1) (OPTION)

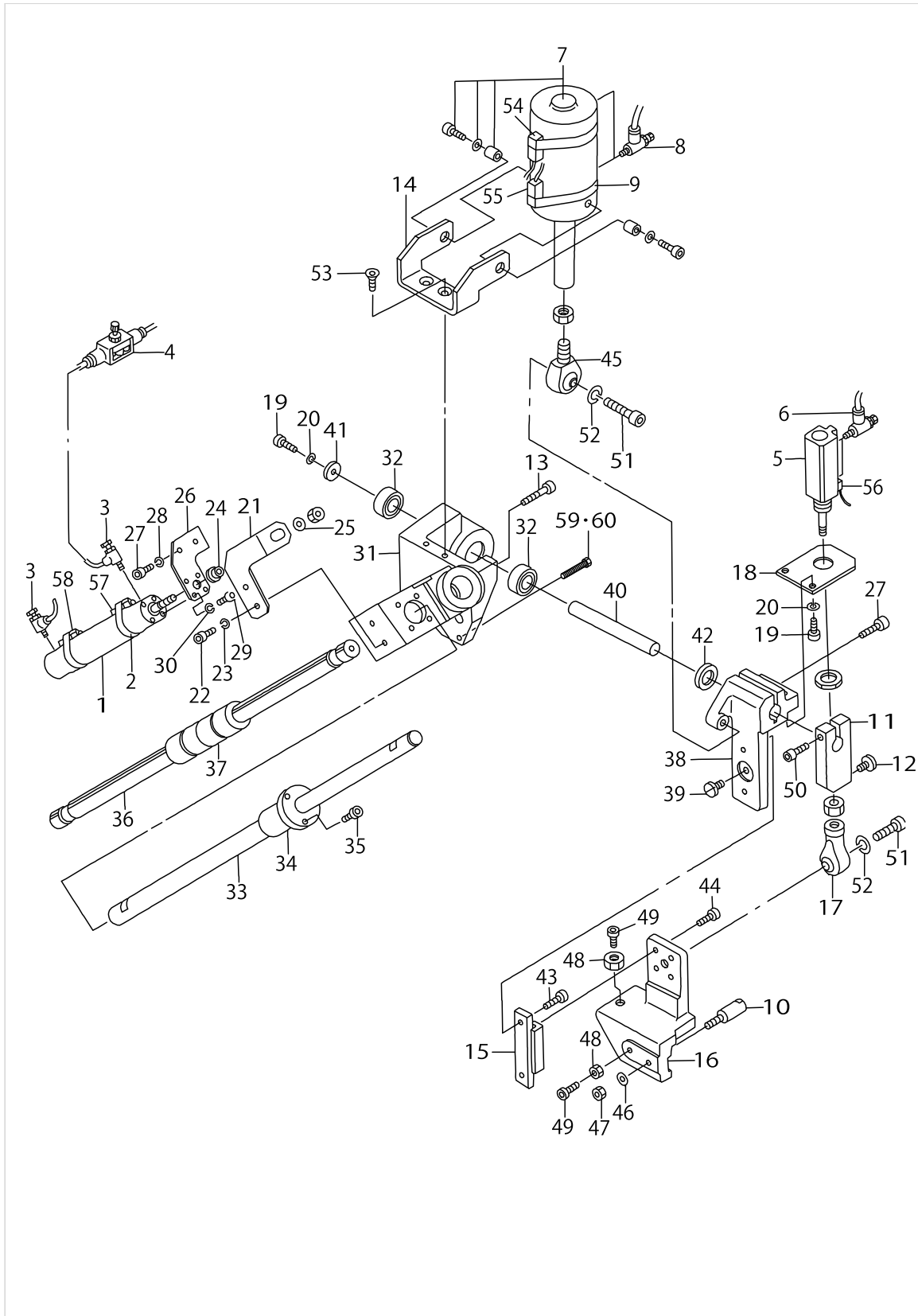

WELT PATCH SUPPLY COMPONENTS (1) (OPTION)

| No. | Parts No. | Parts name | Remarks | Level | Cons | Qty |
|-----|-------------|----------------------|---------|-------|------|-----|
| 1 | PA2513502A0 | AIR CYLINDER | | | | 1 |
| 2 | PX500053000 | BAND | | | | 2 |
| 3 | PC015107000 | SPEED CONTROLLER | | | | 2 |
| 4 | PC012406000 | SPEED CONTROLLER | | | | 1 |
| 5 | PA1501510A0 | PIN CYLINDER | | | | 1 |
| 6 | PC010507000 | SPEED CONTROLLER | | | | 2 |
| 7 | 18587709 | CYLINDER | | | | 1 |
| 8 | PC010508000 | SPEED CONTROLLER | | | | 2 |
| 9 | 25319906 | BAND | | | | 2 |
| 10 | 16654907 | PIVOT PIN | | | | 1 |
| 11 | 18555706 | STOPPER | | | | 1 |
| 12 | SS6151210SP | SCREW 15/64-28 L=12 | | | | 1 |
| 13 | 16654204 | POSITIONING PIN | | | | 1 |
| 14 | 18555904 | SHAFT RECEIVING BASE | | | | 1 |
| 15 | 16655003 | LIMIT GUIDE | | | | 1 |
| 16 | 18559302 | LIFTING PLATE | | | | 1 |
| 17 | 16960205 | ROD END | | | | 1 |
| 18 | 18556100 | CYLINDER BRACKET | | | | 1 |
| 19 | SM6051202TP | SCREW M5X0.8 L=12 | | | | 3 |
| 20 | WS0510002KN | SPRING WASHER | | | | 3 |
| 21 | 18558205 | CONNECTING PLATE | | | | 1 |
| 22 | SM6051552TP | SCREW M5 L=15 | | | | 2 |
| 23 | WS0510002KN | SPRING WASHER | | | | 2 |
| 24 | 16655508 | COLLAR | | | | 1 |
| 25 | WP1052001SC | WASHER 10,5X21X2 | | | | 1 |
| 26 | 16655607 | CYLINDER BRACKET (2) | | | | 1 |
| 27 | SM6052002TP | SCREW M5 L=20 | | | | 3 |
| 28 | WS0510002KN | SPRING WASHER | | | | 2 |
| 29 | SM6041202TP | SCREW M4X0.7 L=12 | | | | 4 |
| 30 | WS0410002KN | SPRING WASHER | | | | 4 |
| 31 | 18558106 | BEARING CASE | | | | 1 |
| 32 | 18585208 | BEARING | | | | 2 |
| 33 | 16653503 | LINEAR SHAFT | | | | 1 |
| 34 | 16725400 | LINEAR BUSHING | | | | 1 |
| 35 | SM8051002TP | SCREW M5 L=10 | | | | 2 |
| 36 | 16653602 | BALL SPLINE | | | | 1 |
| 37 | 16721201 | SPLINE NUT | | | | 2 |
| 38 | 18558007 | SWING BASE | | | | 1 |
| 39 | SS7120760SP | SCREW 3/16-28 L= 7.0 | | | | 1 |
| 40 | 18556209 | FULCRUM SHAFT | | | | 1 |
| 41 | 16654006 | BEARING PRESSER | | | | 1 |
| 42 | 18555805 | COLLAR | | | | 1 |
| 43 | SM6041202TP | SCREW M4X0.7 L=12 | | | | 2 |
| 44 | SM6030802TP | SCREW M3X0.5 L=8 | | | | 4 |
| 45 | 18589408 | RODEND | | | | 1 |
| 46 | WP1052001SC | WASHER 10,5X21X2 | | | | 1 |
| 47 | 16655508 | COLLAR | | | | 1 |

WELT PATCH SUPPLY COMPONENTS (1) (OPTION)

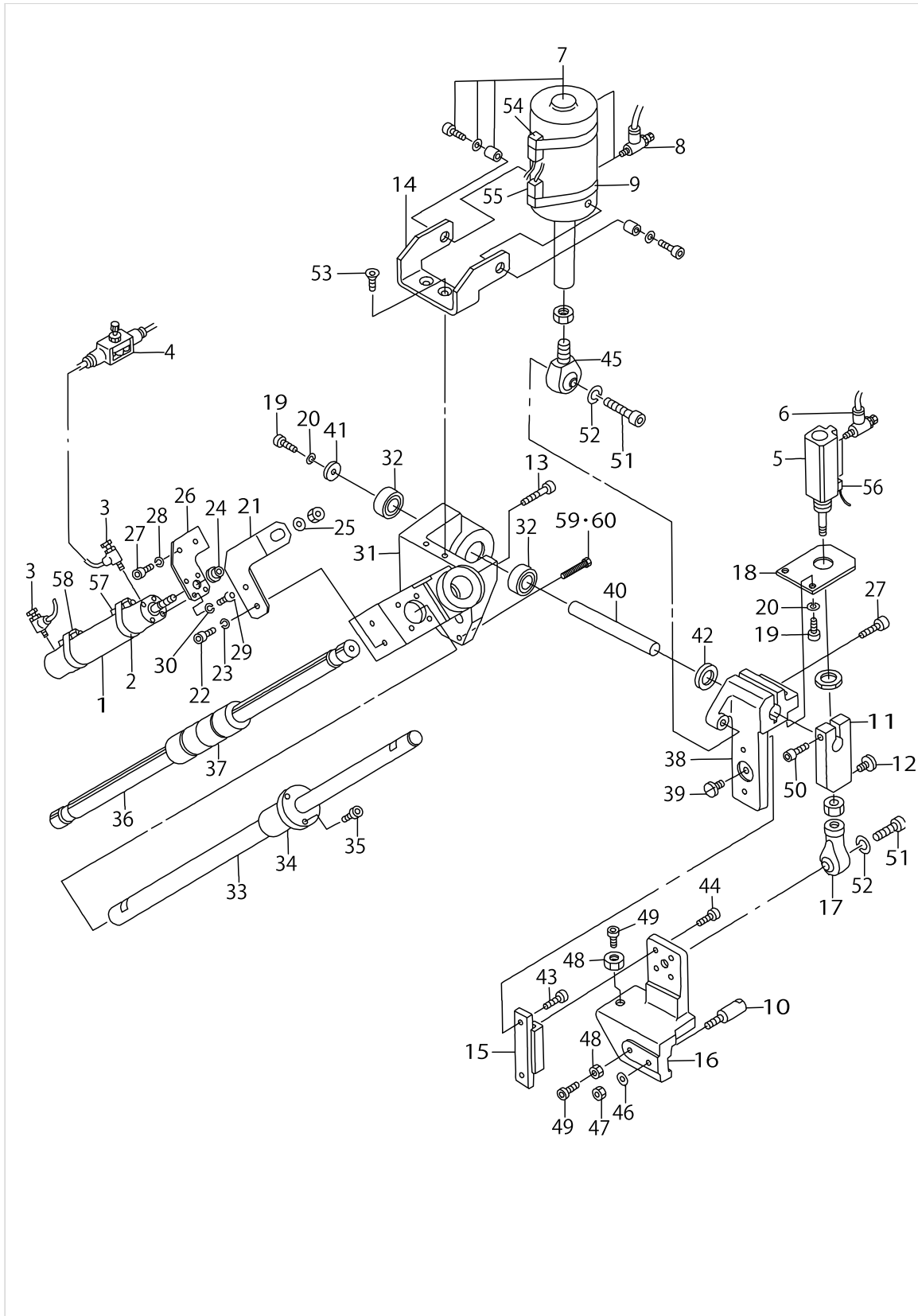

WELT PATCH SUPPLY COMPONENTS (1) (OPTION)

| No. | Parts No. | Parts name | Remarks | Level | Cons | Qty |
|-----|-------------|-------------------|---------------------------------------|-------|------|-----|
| 48 | NM6050001SC | NUT M5 | | | | 2 |
| 49 | SM6053002TP | SCREW M5X0.8 L=30 | | | | 2 |
| 50 | SM6062002TP | SCREW M6 L=20 | | | | 1 |
| 51 | SM6051552TP | SCREW M5 L=15 | | | | 1 |
| 52 | WS0510002KN | SPRING WASHER | | | | 1 |
| 53 | SM1051001SF | SCREW M5 L=10 | | | | 1 |
| 54 | 25323650 | CABLE ASM. | | | | 1 |
| 55 | 25323759 | CABLE ASM. | | | | 1 |
| 56 | 25323858 | CABLE ASM. | | | | 1 |
| 57 | 25322959 | SENSOR CABLE ASM. | | | | 1 |
| 58 | 25322157 | CABLE ASM. | | | | 1 |
| 59 | 16655805 | POSITIONING PIN B | FOR WELT PATCH SAPPLY (RIGHT TYPE) | | | 1 |
| 60 | 16657108 | POSITIONING PIN | FOR WELT PATCH SAPPLY (LEFT TYPE) | | | 1 |

WELT PATCH SUPPLY COMPONENTS (2) (OPTION)

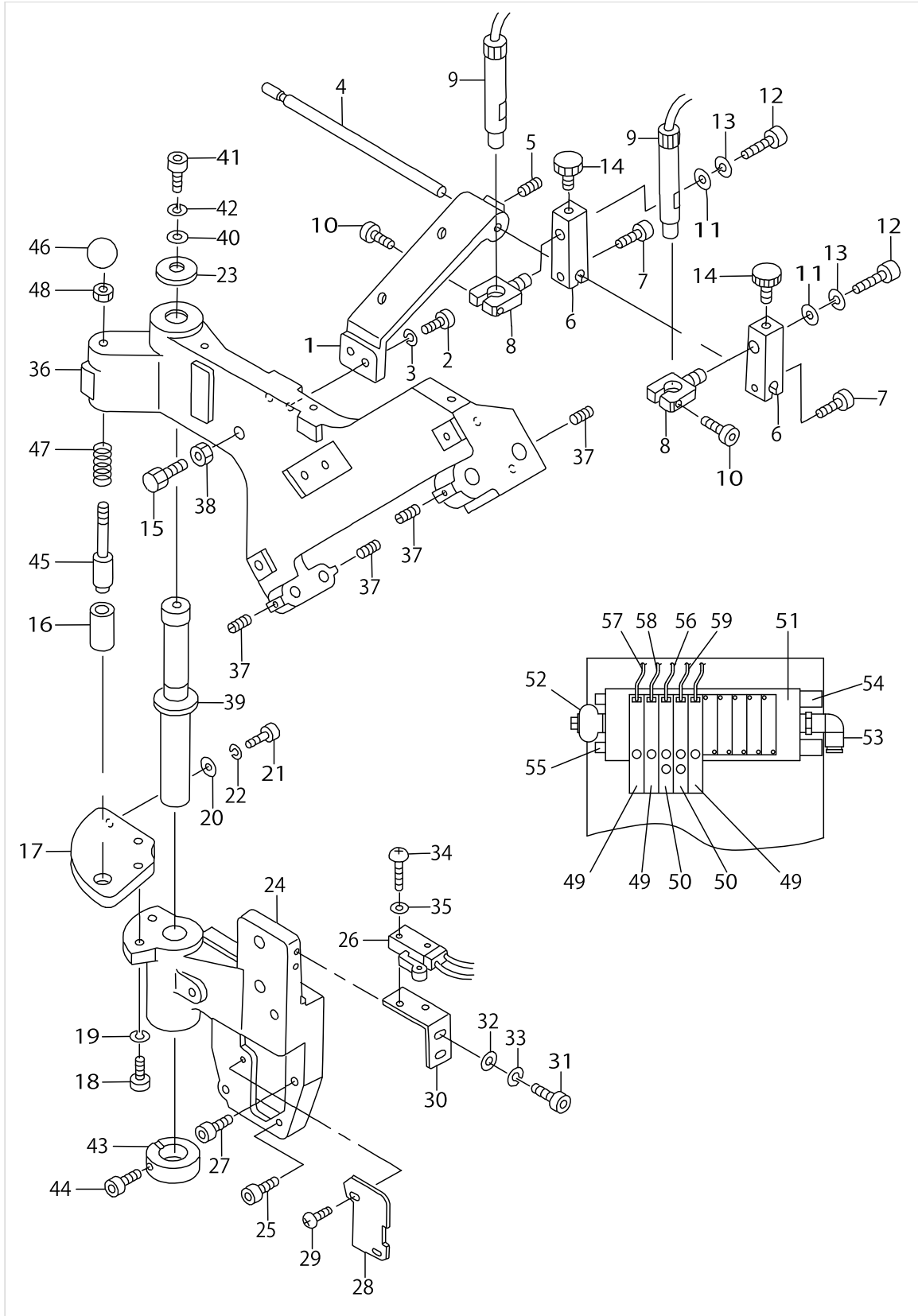

WELT PATCH SUPPLY COMPONENTS (2) (OPTION)

| No. | Parts No. | Parts name | Remarks | Level | Cons | Qty |
|-----|-------------|----------------------------|---------|-------|------|-----|
| 1 | 16655904 | LIGHT INSTALLING ARM | | | | 1 |
| 2 | SM6052002TP | SCREW M5 L=20 | | | | 2 |
| 3 | WS0510002KN | SPRING WASHER | | | | 2 |
| 4 | 18584706 | MARKER SHAFT (RIGHT) | | | | 1 |
| 5 | SM8040502TP | SCREW M4X0.7 L=5 | | | | 1 |
| 6 | 16656100 | LIGHT BRACKET (1) | | | | 2 |
| 7 | SM6051602TP | SCREW M5X0.8 L=16 | | | | 2 |
| 8 | 16656209 | LIGHT BRACKET (2) | | | | 2 |
| 9 | 25325754 | CROSS MARKING LIGHT ASM. | | | | 2 |
| 10 | SM6051602TP | SCREW M5X0.8 L=16 | | | | 2 |
| 11 | 16724403 | WASHER | | | | 2 |
| 12 | SM6051202TP | SCREW M5X0.8 L=12 | | | | 2 |
| 13 | WS0510002KN | SPRING WASHER | | | | 2 |
| 14 | G5338116000 | CLAMP BOLT | | | | 2 |
| 15 | 16698409 | STOPPER BOLT | | | | 1 |
| 16 | 16653107 | GUIDE COLLAR | | | | 1 |
| 17 | 16653206 | POSITIONING PLATE | | | | 1 |
| 18 | SM6062002TP | SCREW M6 L=20 | | | | 2 |
| 19 | WS0610002KN | SPRING WASHER 6.1X12.2X1.5 | | | | 2 |
| 20 | 16724403 | WASHER | | | | 1 |
| 21 | SM6051202TP | SCREW M5X0.8 L=12 | | | | 1 |
| 22 | WS0510002KN | SPRING WASHER | | | | 1 |
| 23 | 16653305 | THRUST WASHER | | | | 1 |
| 24 | 16652406 | BINDER BRACKET | | | | 1 |
| 25 | SM6052002TP | SCREW M5 L=20 | | | | 3 |
| 26 | G85162310A0 | BINDER CABLE ASM. | | | | 1 |
| 27 | 16652505 | POSITIONING PIN | | | | 1 |
| 28 | 18551002 | BINDER BRACKET COVER | | | | 1 |
| 29 | SM0040601SC | SCREW M4X0.7 L=6 | | | | 2 |
| 30 | 16652703 | SENSOR BRACKET | | | | 1 |
| 31 | SM6041002TP | SCREW M4 L=10 | | | | 2 |
| 32 | WP0430800SC | WASHER M4 | | | | 2 |
| 33 | WS0410002KN | SPRING WASHER | | | | 2 |
| 34 | SM4031201SN | SCREW M3 X 12 | | | | 2 |
| 35 | WP0320500SC | WASHER M3 | | | | 2 |
| 36 | 16652802 | BINDER SLIDE BASE | | | | 1 |
| 37 | SM8051402TP | SCREW M5 L=14 | | | | 4 |
| 38 | NM6060001SC | NUT M6 | | | | 1 |
| 39 | 16652901 | BINDER SHAFT | | | | 1 |
| 40 | 16724502 | WASHER | | | | 1 |
| 41 | SM6081542CP | SCREW M8X1.25 L=15 | | | | 1 |
| 42 | WS0820002KN | SPRING WASHER M8 | | | | 1 |
| 43 | 16724007 | SLIT COLLAR | | | | 1 |
| 44 | SM6062502TP | SCREW M6 L=25 | | | | 1 |
| 45 | 16653008 | STOPPER PIN | | | | 1 |
| 46 | 16722902 | KNOB | | | | 1 |
| 47 | 16723801 | SPRING | | | | 1 |

WELT PATCH SUPPLY COMPONENTS (2) (OPTION)

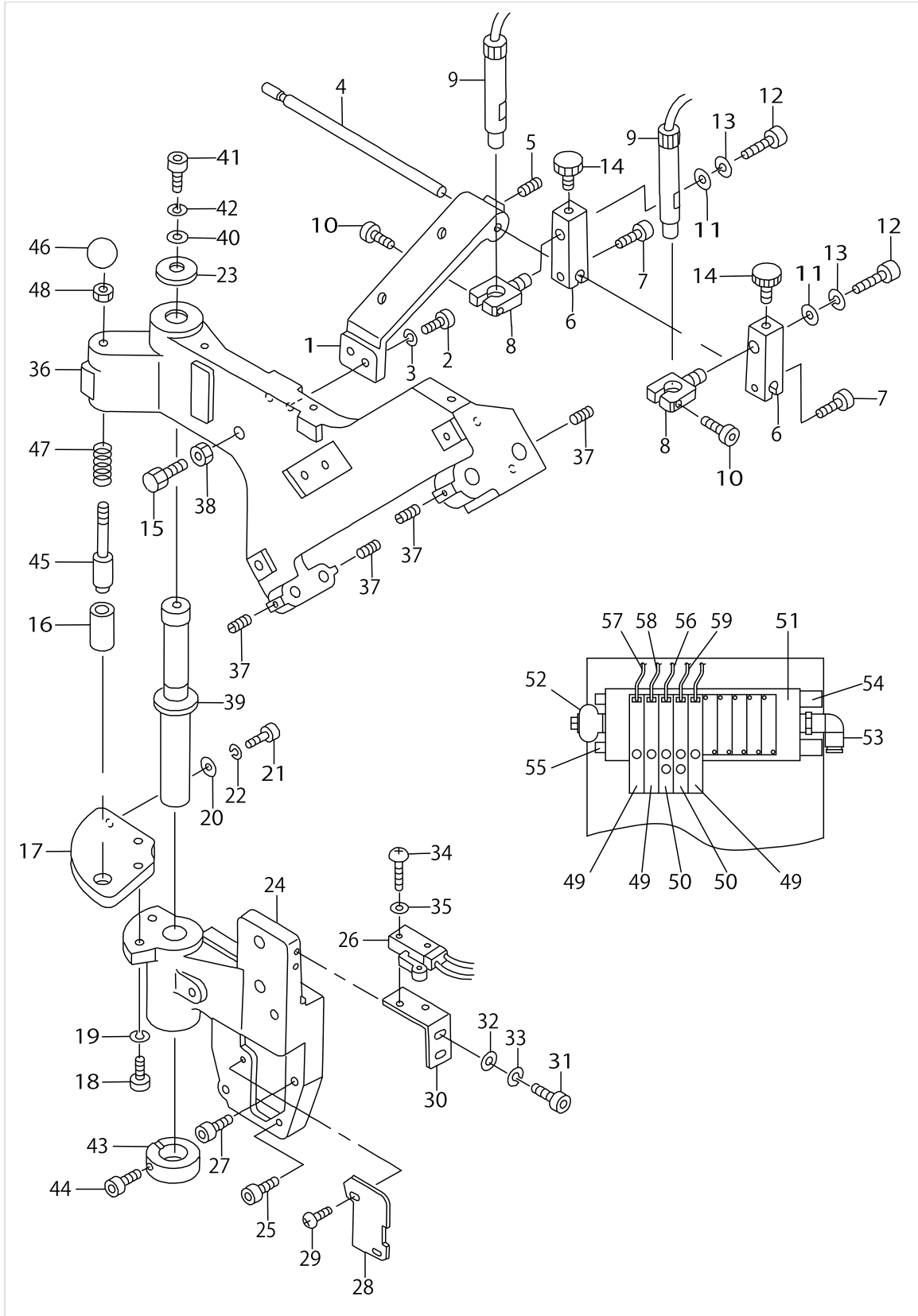

WELT PATCH SUPPLY COMPONENTS (2) (OPTION)

| No. | Parts No. | Parts name | Remarks | Level | Cons | Qty |
|-----|-------------|--------------------------------|---------|-------|------|-----|
| 48 | NM6060001SC | NUT M6 | | | | 1 |
| 49 | PV130202200 | 3-WAY SOLENOID VALVE | | | | 3 |
| 50 | PV150206000 | 5-PORT CUT-OVER SOLENOID VALVE | | | | 2 |
| 51 | PV035148000 | MANI HOLD | | | | 1 |
| 52 | PJ309065101 | UNIVERSAL EIBOW | | | | 1 |
| 53 | PJ304065101 | ELBOW UNION 6XPT1/8 | | | | 1 |
| 54 | PX055104000 | SILENCER (PT1/8) | | | | 2 |
| 55 | PJ025100001 | 1/8 PLUG | | | | 2 |
| 56 | 25359159 | CABLE ASM. | | | | 1 |
| 57 | 25359258 | CABLE ASM. | | | | 1 |
| 58 | 25359357 | CABLE ASM. | | | | 1 |
| 59 | 25359456 | CABLE ASM. | | | | 1 |

WELT PATCH SUPPLY COMPONENTS (3) (FOR DOUBLE WELT) (OPTION)

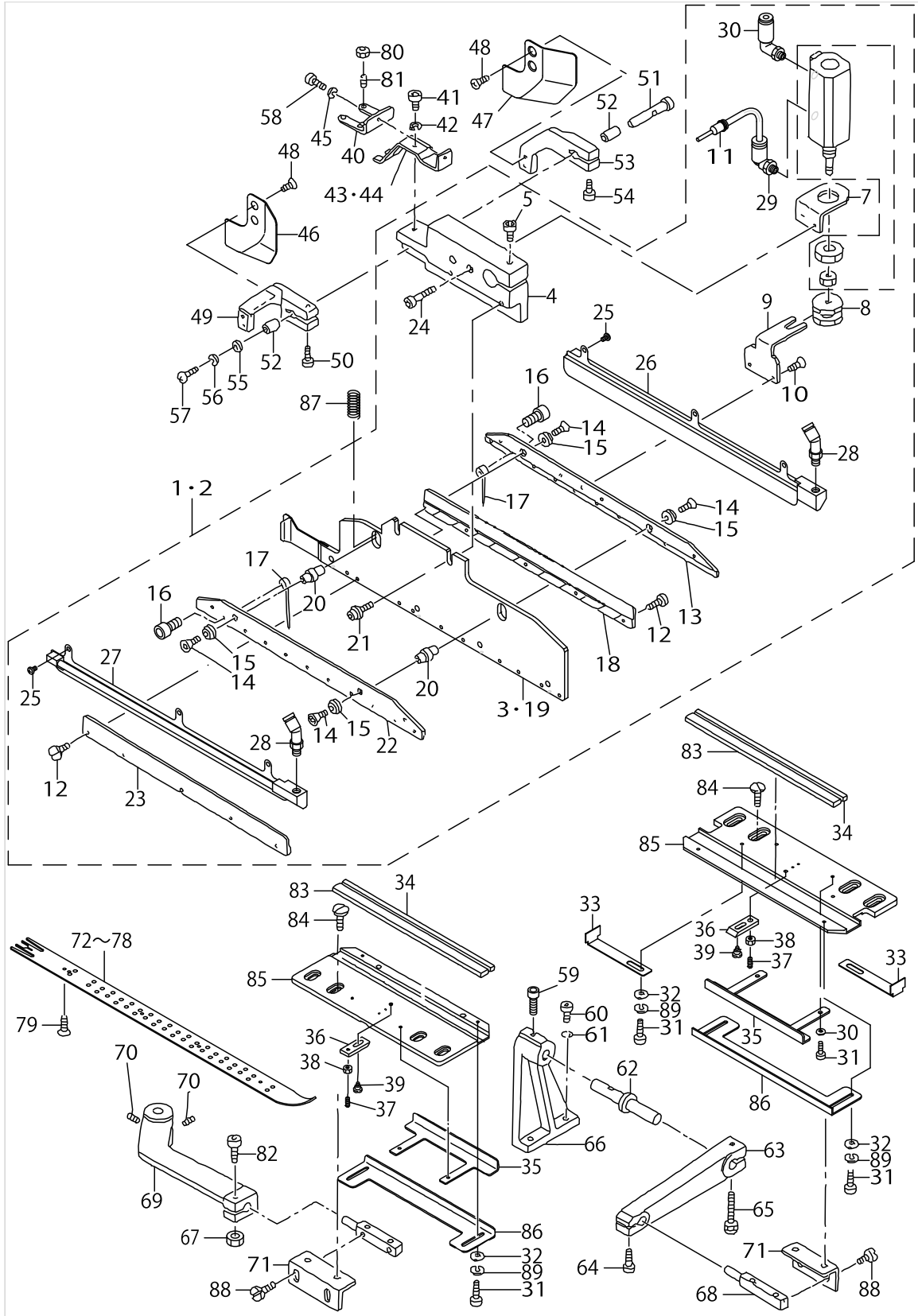

WELT PATCH SUPPLY COMPONENTS (3) (FOR DOUBLE WELT) (OPTION)

| No. | Parts No. | Parts name | Remarks | Level | Cons | Qty |
|-----|-------------|--------------------------------|------------------|-------|------|-----|
| 1 | 25369562 | DOUBLE WELT BINDER UNIT, LEFT | | | | 1 |
| 2 | 25369661 | DOUBLE WELT BINDER UNIT, RIGHT | | | | 1 |
| 3 | 16670309 | BINDER PLATE | | * | | 1 |
| 4 | 16671406 | BINDER INSTALLATION BASE | | * | | 1 |
| 5 | SM6062502TP | SCREW M6 L=25 | | * | | 1 |
| 6 | PA1500503A0 | PIN CYLINDER | | * | | 1 |
| 7 | 16671604 | CYLINDER BRACKET B | | * | | 1 |
| 8 | 16655201 | CYLINDER CONNECTOR | | * | | 1 |
| 9 | 16671505 | CYLINDER BRACKET A | | * | | 1 |
| 10 | SM1041001SC | SCREW M4X0.7 L=10 | | * | | 2 |
| 11 | PJ020000001 | PLUG | | * | | 1 |
| 12 | SS5060410SP | SCREW 3/32-56 L=3.5 | | * | | 10 |
| 13 | 16670713 | NEEDLE | | * | | 1 |
| 14 | SM1030601SC | SCREW M3 L=6 | | * | | 4 |
| 15 | 16671109 | CAP | | * | | 4 |
| 16 | SM6020452TP | HEXAGONAL HOLE BOLT | | * | | 20 |
| 17 | 16671208 | NEEDLE | | * | | 20 |
| 18 | 16670507 | NEEDLE GUIDE, RIGHT | | * | | 1 |
| 19 | 16701906 | SPACER | | * | | 1 |
| 20 | 16671000 | SPACER PIN | | * | | 2 |
| 21 | G5377139000 | SCREW M4 L=8 | | * | | 2 |
| 22 | 16670614 | NEEDLE PLATE | | * | | 1 |
| 23 | 16670408 | NEEDLE GUIDE, LEFT | | * | | 1 |
| 24 | SM6042002TP | SCREW M4X0.7 L=20 | | * | | 1 |
| 25 | SS5060410SP | SCREW 3/32-56 L=3.5 | | * | | 6 |
| 26 | 18565259 | NEEDLE COVER WITH PIPE, RIGHT | | * | | 1 |
| 27 | 18565150 | NEEDLE COVER WITH PIPE, LEFT | | * | | 1 |
| 28 | PJ309040501 | ELBOW UNION | | * | | 2 |
| 29 | PJ304040504 | ELBOW UNION | | * | | 1 |
| 30 | PJ240004300 | ELBOW UNION | | * | | 1 |
| 31 | SM6030602TP | SCREW M3X0.5 L=6 | | | | 6 |
| 32 | WP0320500SC | WASHER M3 | | | | 6 |
| 33 | 18337501 | STOPPER (C) | | | | 2 |
| 34 | 16674103 | RUBBER | | | | 1 |
| 35 | 16705600 | WELT PATCH STOPPER (B) | | | | 1 |
| 36 | 16705709 | CHANGE PLATE | | | | 1 |
| 37 | 16545105 | BALL PLUNGER | | | | 4 |
| 38 | NM6050001SC | NUT M5 | | | | 1 |
| 39 | SD0450401SP | HINGE SCREW D= 4.5 H= 4 | | | | 1 |
| 40 | 16672107 | STOPPER BASE | | | | 1 |
| 41 | SM6041002TP | SCREW M4 L=10 | | | | 1 |
| 42 | WS0410002KN | SPRING WASHER | | | | 1 |
| 43 | 16672206 | WORKPIECE GUIDE SPRING A | FOR 8,10,12,14MM | | | 1 |
| 44 | 16672305 | WORKPIECE GUIDE SPRING B | FOR 16,18,20MM | | | 1 |
| 45 | WS0410002KN | SPRING WASHER | | | | 1 |
| 46 | 25375205 | CLOTH GUIDE A ,LEFT | | | | 1 |
| 47 | 25375304 | WORKPIECE GUIDE A ,RIGHT | | | | 1 |

WELT PATCH SUPPLY COMPONENTS (3) (FOR DOUBLE WELT) (OPTION)

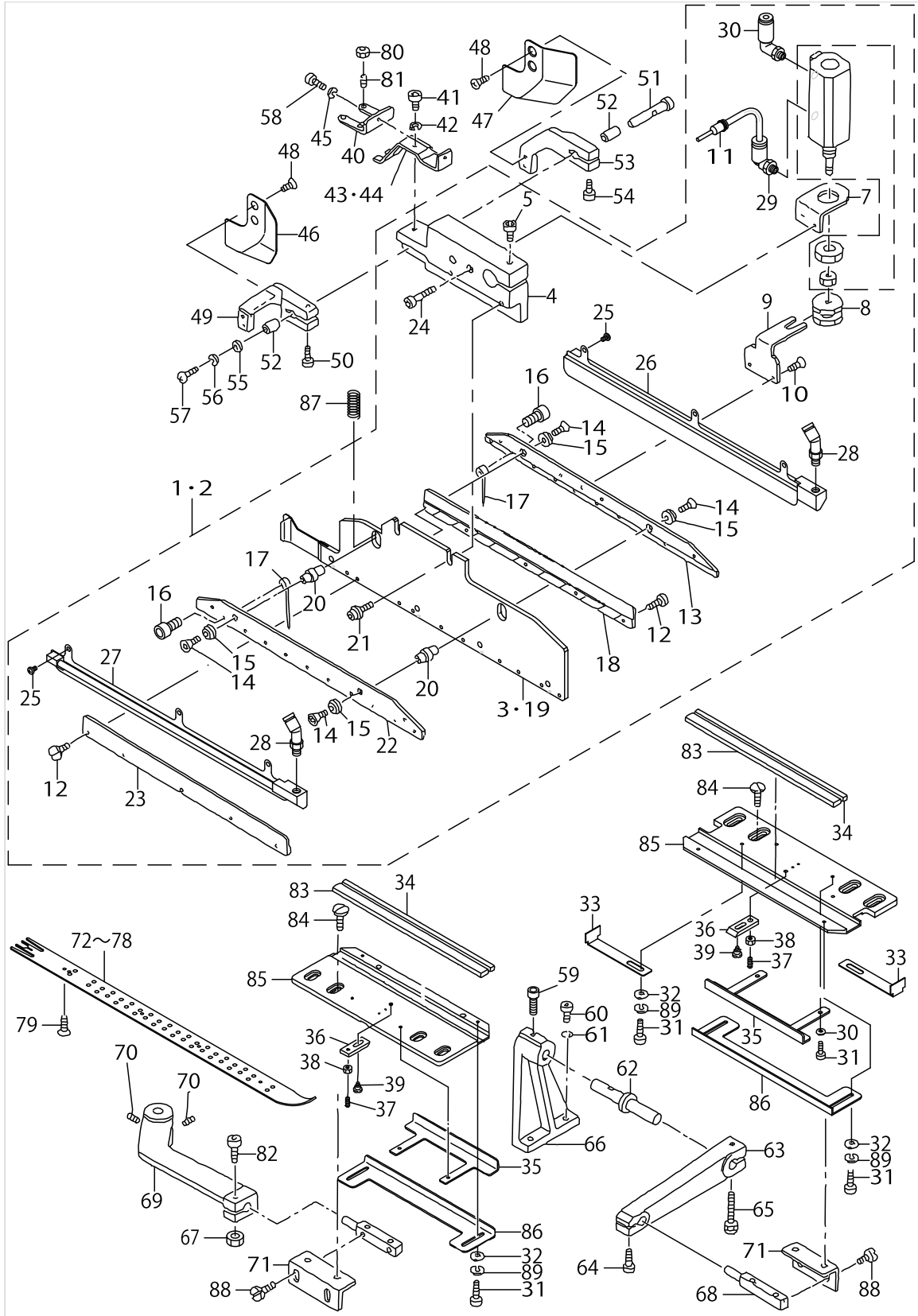

WELT PATCH SUPPLY COMPONENTS (3) (FOR DOUBLE WELT) (OPTION)

| No. | Parts No. | Parts name | Remarks | Level | Cons | Qty |
|-----|-------------|--------------------------|------------------|-------|------|-----|
| 48 | SS1060610SP | SCREW 3/32-56 L=5.5 | | | | 4 |
| 49 | 16672016 | CLOTH GUIDE ARM (LEFT) | | | | 1 |
| 50 | SM6031202TP | SCREW M3X0.5 L=12 | | | | 1 |
| 51 | 16671703 | GUIDE PIN | | | | 1 |
| 52 | 16671802 | ARM BUSHING | | | | 2 |
| 53 | 16671919 | CLOTH GUIDE ARM (RIGHT) | | | | 1 |
| 54 | SM6031202TP | SCREW M3X0.5 L=12 | | | | 1 |
| 55 | G5329116000 | WASHER D=8 | | | | 1 |
| 56 | WS0310002KN | SPRING WASHER M3 | | | | 1 |
| 57 | SM4030601SN | SCREW M3 X 6 | | | | 1 |
| 58 | SM6040802TR | SCREW M4X0.7 L=8 | | | | 1 |
| 59 | SM6051602TP | SCREW M5X0.8 L=16 | | | | 1 |
| 60 | SM6052002TP | SCREW M5 L=20 | | | | 2 |
| 61 | WS0510002KN | SPRING WASHER | | | | 2 |
| 62 | 16656605 | PIVOT SHAFT | | | | 1 |
| 63 | 16656704 | ARM | | | | 1 |
| 64 | SM6052502TP | SCREW M5X0.8 L=25 | | | | 1 |
| 65 | 16655805 | POSITIONING PIN B | | | | 1 |
| 66 | 16656506 | BASE | | | | 1 |
| 67 | 16725608 | NUT | | | | 1 |
| 68 | 16656803 | BRACKET | | | | 2 |
| 69 | 16657009 | ARM | | | | 1 |
| 70 | SM8050812TP | SCREW M5X8 | | | | 2 |
| 71 | 16705808 | BRACKET | | | | 2 |
| 72 | 25313800 | WELT PATCH BASE PLATE | FOR 8,10,12,14MM | | | 1 |
| 73 | 25313909 | WELT PATCH BASE PLATE | FOR 8,10,12,14MM | | | 1 |
| 74 | 25314006 | WELT PATCH BASE PLATE | FOR 8,10,12,14MM | | | 1 |
| 75 | 25314105 | WELT PATCH BASE PLATE | FOR 8,10,12,14MM | | | 1 |
| 76 | 25314204 | WELT PATCH BASE PLATE | FOR 16,18,20MM | | | 1 |
| 77 | 25314303 | WELT PATCH BASE PLATE | FOR 16,18,20MM | | | 1 |
| 78 | 25314402 | WELT PATCH BASE PLATE | FOR 16,18,20MM | | | 1 |
| 79 | G5333119000 | SCREW M2 L=4 | FOR 8,10,12,14MM | | | 1 |
| 80 | NM6040001SC | NUT M4 | | | | 4 |
| 81 | SM8041552TP | SCREW M4 L=15 | | | | 4 |
| 82 | 16657108 | POSITIONING PIN | | | | 1 |
| 83 | 16673014 | NEEDLE HOLDER RUBBER | | | | 2 |
| 84 | SS6111140SP | SCREW 11/64-40 L=11 | | | | 4 |
| 85 | 18337402 | WELT PATCH HOLDING PLATE | | | | 2 |
| 86 | 16705501 | WELT PATCH STOPPER (A) | | | | 2 |
| 87 | 25377409 | RETURN SPRING | | | | 2 |
| 88 | SS6110810TP | SCREW 11/64-40 L=8 | | | | 4 |
| 89 | WS0310002KN | SPRING WASHER M3 | | | | 6 |

WELT PATCH SUPPLY COMPONENTS (4) (FOR SINGLE WELT RIGHT) (OPTION)

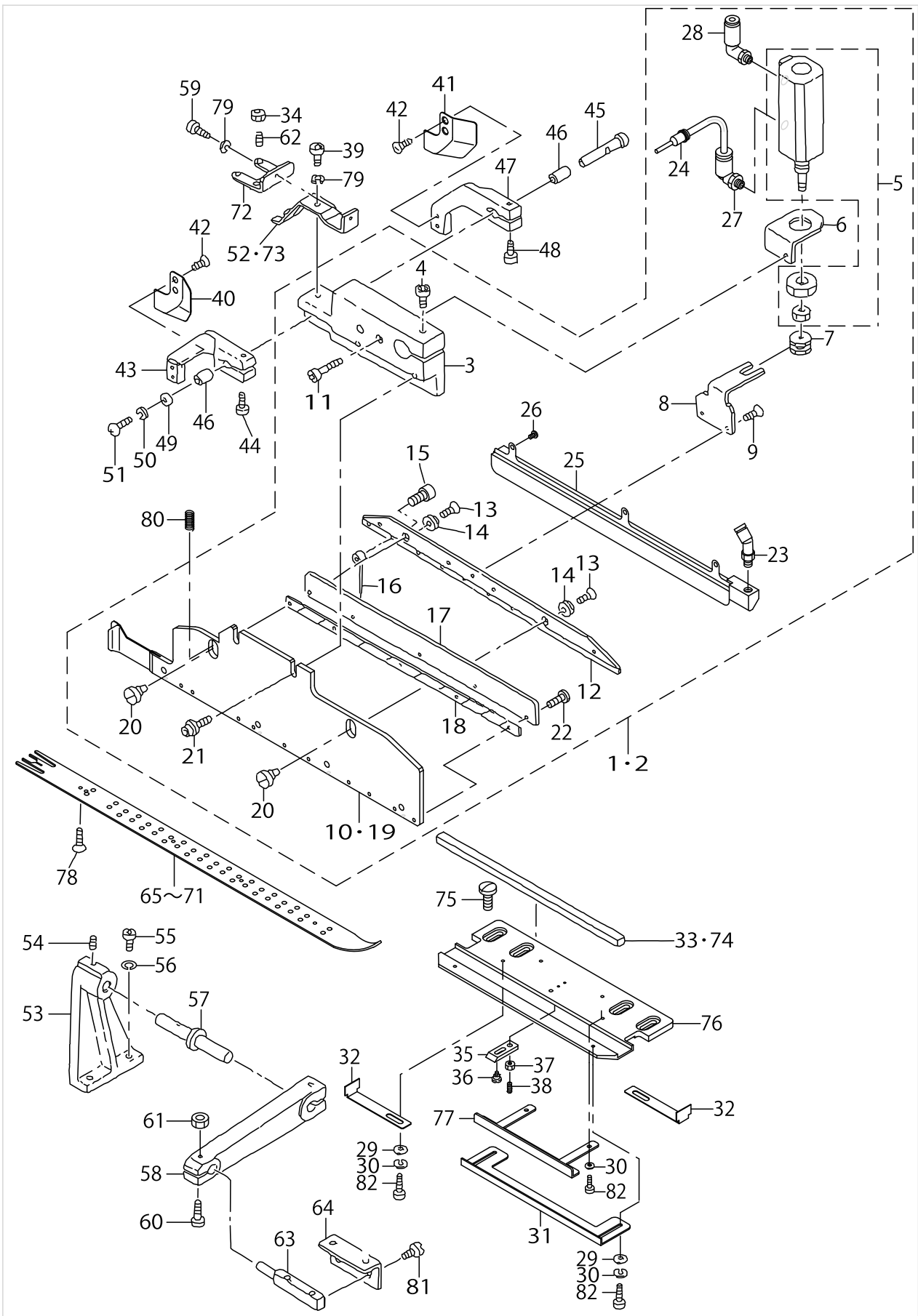

WELT PATCH SUPPLY COMPONENTS (4) (FOR SINGLE WELT RIGHT) (OPTION)

| No. | Parts No. | Parts name | Remarks | Level | Cons | Qty |
|-----|-------------|--------------------------|---------|-------|------|-----|
| 1 | 25369760 | BINDER UNIT, LEFT | | | | 1 |
| 2 | 25369869 | BINDER UNIT, RIGHT | | | | 1 |
| 3 | 16671406 | BINDER INSTALLATION BASE | | * | | 1 |
| 4 | SM6062502TP | SCREW M6 L=25 | | * | | 1 |
| 5 | PA1500503A0 | PIN CYLINDER | | * | | 1 |
| 6 | 16671604 | CYLINDER BRACKET B | | * | | 1 |
| 7 | 16655201 | CYLINDER CONNECTOR | | * | | 1 |
| 8 | 16671505 | CYLINDER BRACKET A | | * | | 1 |
| 9 | SM1041001SC | SCREW M4X0.7 L=10 | | * | | 2 |
| 10 | 16670309 | BINDER PLATE | | * | | 1 |
| 11 | SM6042002TP | SCREW M4X0.7 L=20 | | * | | 2 |
| 12 | 16673410 | NEEDLE PLATE | | * | | 1 |
| 13 | SM1030601SC | SCREW M3 L=6 | | * | | 2 |
| 14 | 16671109 | CAP | | * | | 2 |
| 15 | SM6020452TP | HEXAGONAL HOLE BOLT | | * | | 20 |
| 16 | 16671208 | NEEDLE | | * | | 20 |
| 17 | 16673600 | GUIDE COVER | | * | | 1 |
| 18 | 16673303 | NEEDLE GUIDE | | * | | 1 |
| 19 | 16701906 | SPACER | | * | | 1 |
| 20 | 16673709 | SPACER PIN | | * | | 2 |
| 21 | G5377139000 | SCREW M4 L=8 | | * | | 2 |
| 22 | SS7060610SP | SCREW 3/32-56 L= 5.5 | | * | | 5 |
| 23 | PJ309040501 | ELBOW UNION | | * | | 1 |
| 24 | PJ020000001 | PLUG | | * | | 1 |
| 25 | 18565457 | NEEDLE COVER ASM. | | * | | 1 |
| 26 | SS5060410SP | SCREW 3/32-56 L=3.5 | | * | | 3 |
| 27 | PJ304040504 | ELBOW UNION | | * | | 1 |
| 28 | PJ240004300 | ELBOW UNION | | * | | 1 |
| 29 | WP0320500SC | WASHER M3 | | | | 2 |
| 30 | WS0310002KN | SPRING WASHER M3 | | | | 2 |
| 31 | 16705600 | WELT PATCH STOPPER (B) | | | | 1 |
| 32 | 18337501 | STOPPER (C) | | | | 2 |
| 33 | 16673014 | NEEDLE HOLDER RUBBER | | | | 1 |
| 34 | NM6040001SC | NUT M4 | | | | 4 |
| 35 | 16705709 | CHANGE PLATE | | | | 1 |
| 36 | 16545105 | BALL PLUNGER | | | | 1 |
| 37 | NM6050001SC | NUT M5 | | | | 1 |
| 38 | SD0450401SP | HINGE SCREW D= 4.5 H= 4 | | | | 1 |
| 39 | SM6041002TP | SCREW M4 L=10 | | | | 1 |
| 40 | 25375205 | CLOTH GUIDE A ,LEFT | | | | 1 |
| 41 | 25375304 | WORKPIECE GUIDE A ,RIGHT | | | | 1 |
| 42 | SS1060610SP | SCREW 3/32-56 L=5.5 | | | | 4 |
| 43 | 16672016 | CLOTH GUIDE ARM (LEFT) | | | | 1 |
| 44 | SM6041002TP | SCREW M4 L=10 | | | | 1 |
| 45 | 16671703 | GUIDE PIN | | | | 1 |
| 46 | 16671802 | ARM BUSHING | | | | 1 |
| 47 | 16671919 | CLOTH GUIDE ARM (RIGHT) | | | | 1 |

WELT PATCH SUPPLY COMPONENTS (4) (FOR SINGLE WELT RIGHT) (OPTION)

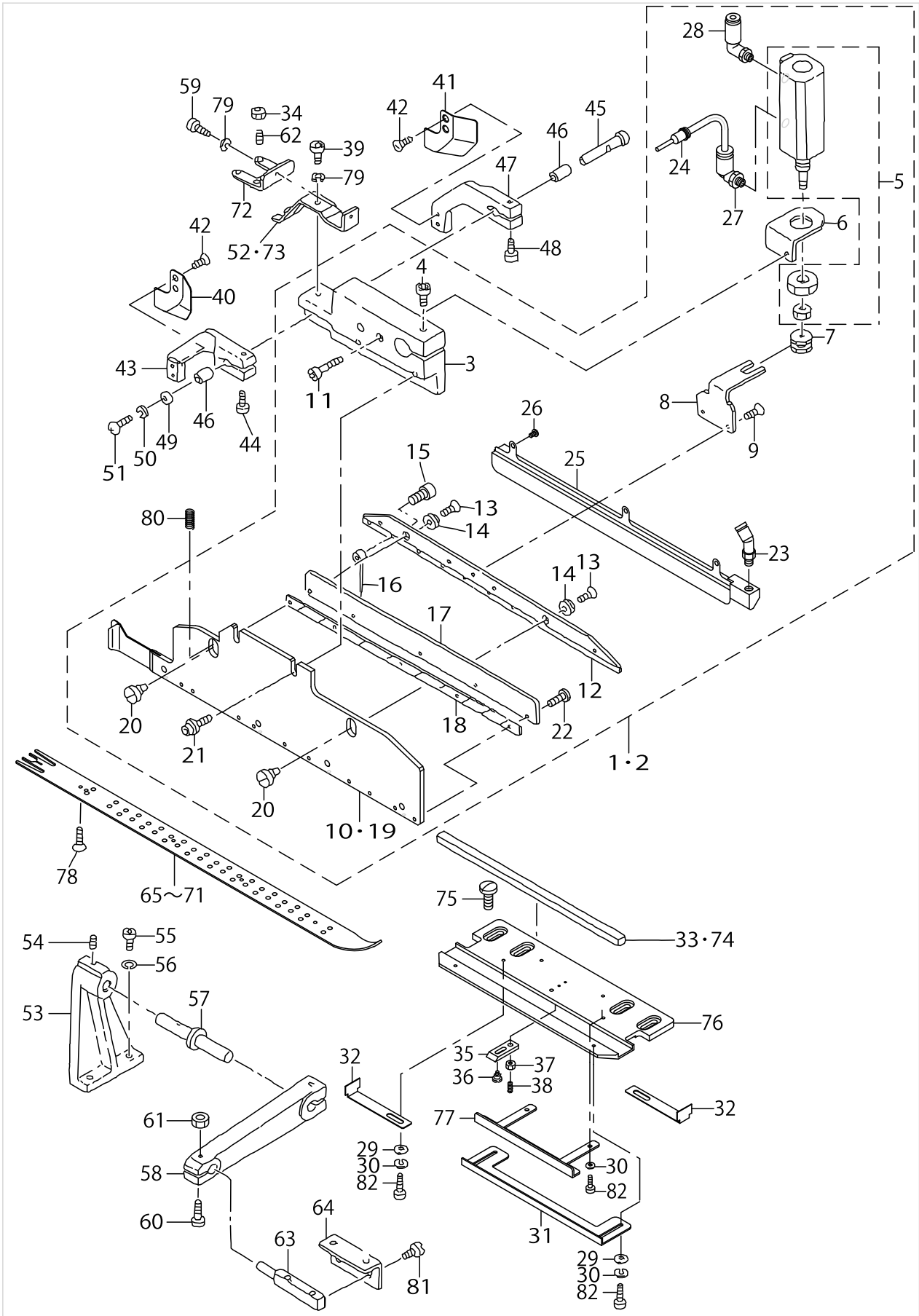

WELT PATCH SUPPLY COMPONENTS (4) (FOR SINGLE WELT RIGHT) (OPTION)

| No. | Parts No. | Parts name | Remarks | Level | Cons | Qty |
|-----|-------------|------------------------------|------------------|-------|------|-----|
| 48 | SM6041002TP | SCREW M4 L=10 | | | | 1 |
| 49 | G5329116000 | WASHER D=8 | | | | 1 |
| 50 | WS0310002KN | SPRING WASHER M3 | | | | 1 |
| 51 | SM4030601SN | SCREW M3 X 6 | | | | 1 |
| 52 | 16672206 | WORKPIECE GUIDE SPRING A | FOR 8,10,12,14MM | | | 1 |
| 53 | 16656506 | BASE | | | | 1 |
| 54 | SM8051002TP | SCREW M5 L=10 | | | | 1 |
| 55 | SM6052002TP | SCREW M5 L=20 | | | | 2 |
| 56 | WS0510002KN | SPRING WASHER | | | | 2 |
| 57 | 16656605 | PIVOT SHAFT | | | | 1 |
| 58 | 16656704 | ARM | | | | 1 |
| 59 | SM6040802TP | SCREW M4X0.7 L=8 | | | | 4 |
| 60 | 16655805 | POSITIONING PIN B | | | | 1 |
| 61 | 16725608 | NUT | | | | 1 |
| 62 | SM8041552TP | SCREW M4 L=15 | | | | 4 |
| 63 | 16656803 | BRACKET | | | | 1 |
| 64 | 16705808 | BRACKET | | | | 1 |
| 65 | 25315904 | WELT PATCH BASE PLATE | FOR 8,10,12,14MM | | | 1 |
| 66 | 25316001 | WELT PATCH RULER 10G 4.3X9.3 | FOR 8,10,12,14MM | | | 1 |
| 67 | 25316100 | WELT PATCH BASE PLATE | FOR 8,10,12,14MM | | | 1 |
| 68 | 25316209 | WELT PATCH BASE PLATE | FOR 8,10,12,14MM | | | 1 |
| 69 | 25316308 | WELT PATCH BASE PLATE | FOR 16,18,20MM | | | 1 |
| 70 | 25316407 | WELT PATCH BASE PLATE | FOR 16,18,20MM | | | 1 |
| 71 | 25316506 | WELT PATCH BASE PLATE | FOR 16,18,20MM | | | 1 |
| 72 | SS7060610SP | SCREW 3/32-56 L= 5.5 | | | | 5 |
| 73 | 16672305 | WORKPIECE GUIDE SPRING B | FOR 16,18,20MM | | | 1 |
| 74 | 16674103 | RUBBER | | | | 1 |
| 75 | SS6111140SP | SCREW 11/64-40 L=11 | | | | 2 |
| 76 | 18337402 | WELT PATCH HOLDING PLATE | | | | 1 |
| 77 | 16705501 | WELT PATCH STOPPER (A) | | | | 1 |
| 78 | G5333119000 | SCREW M2 L=4 | | | | 4 |
| 79 | WS0410002KN | SPRING WASHER | | | | 2 |
| 80 | 25377409 | RETURN SPRING | | | | 2 |
| 81 | SS6110810TP | SCREW 11/64-40 L=8 | | | | 2 |
| 82 | SM6030602TP | SCREW M3X0.5 L=6 | | | | 2 |

WELT PATCH SUPPLY COMPONENTS (5) (FOR SINGLE WELT LEFT) (OPTION)

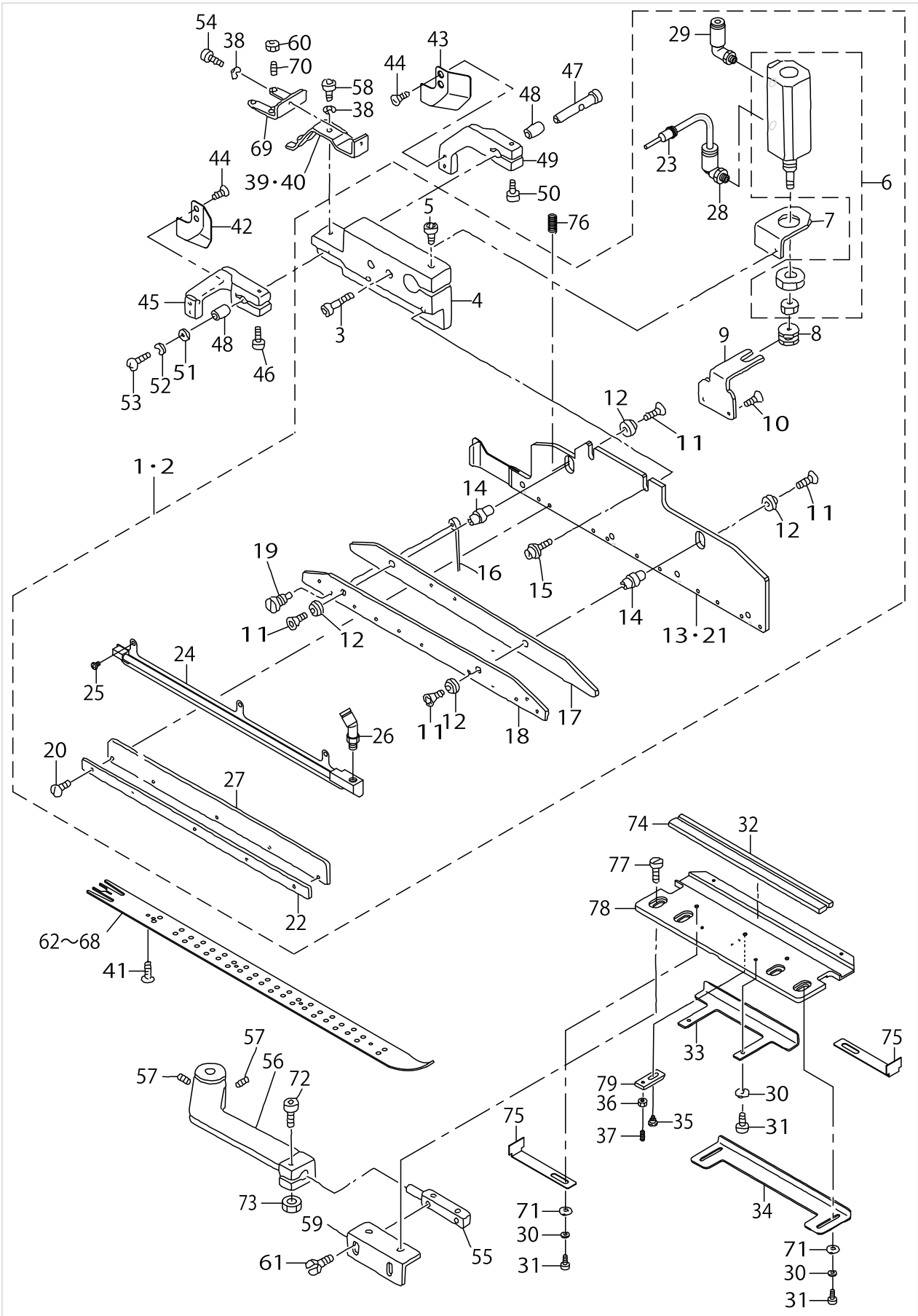

WELT PATCH SUPPLY COMPONENTS (5) (FOR SINGLE WELT LEFT) (OPTION)

| No. | Parts No. | Parts name | Remarks | Level | Cons | Qty |
|-----|-------------|------------------------------|------------------|-------|------|-----|
| 1 | 25369968 | BINDER UNIT, LEFT | | | | 1 |
| 2 | 25370065 | LEFT SINGLE WELT BINDER UNIT | | | | 1 |
| 3 | SM6042002TP | SCREW M4X0.7 L=20 | | * | | 2 |
| 4 | 16671406 | BINDER INSTALLATION BASE | | * | | 1 |
| 5 | SM6062502TP | SCREW M6 L=25 | | * | | 1 |
| 6 | PA1500503A0 | PIN CYLINDER | | * | | 1 |
| 7 | 16671604 | CYLINDER BRACKET B | | * | | 1 |
| 8 | 16655201 | CYLINDER CONNECTOR | | * | | 1 |
| 9 | 16671505 | CYLINDER BRACKET A | | * | | 1 |
| 10 | SM1041001SC | SCREW M4X0.7 L=10 | | * | | 2 |
| 11 | SM1030601SC | SCREW M3 L=6 | | * | | 4 |
| 12 | 16671109 | CAP | | * | | 4 |
| 13 | 16670309 | BINDER PLATE | | * | | 1 |
| 14 | 16671000 | SPACER PIN | | * | | 2 |
| 15 | G5377139000 | SCREW M4 L=8 | | * | | 2 |
| 16 | 16671208 | NEEDLE | | * | | 20 |
| 17 | 16674400 | NEEDLE GUIDE SPACER | | * | | 1 |
| 18 | 16674210 | NEEDLE PLATE | | * | | 1 |
| 19 | SM6020452TP | HEXAGONAL HOLE BOLT | | * | | 20 |
| 20 | SS7060610SP | SCREW 3/32-56 L= 5.5 | | * | | 5 |
| 21 | 16701906 | SPACER | | * | | 1 |
| 22 | 16673303 | NEEDLE GUIDE | | * | | 1 |
| 23 | PJ020000001 | PLUG | | * | | 1 |
| 24 | 18565358 | NEEDLE COVER ASM., LEFT | | * | | 1 |
| 25 | SS5060410SP | SCREW 3/32-56 L=3.5 | | * | | 3 |
| 26 | PJ309040501 | ELBOW UNION | | * | | 1 |
| 27 | 16673600 | GUIDE COVER | | * | | 1 |
| 28 | PJ304040504 | ELBOW UNION | | * | | 1 |
| 29 | PJ240004300 | ELBOW UNION | | * | | 1 |
| 30 | WS0310002KN | SPRING WASHER M3 | | | | 2 |
| 31 | SM6030602TP | SCREW M3X0.5 L=6 | | | | 2 |
| 32 | 16674103 | RUBBER | | | | 2 |
| 33 | 16705501 | WELT PATCH STOPPER (A) | | | | 1 |
| 34 | 18337501 | STOPPER (C) | | | | 4 |
| 35 | 16545105 | BALL PLUNGER | | | | 1 |
| 36 | NM6050001SC | NUT M5 | | | | 1 |
| 37 | SD0450401SP | HINGE SCREW D= 4.5 H= 4 | | | | 1 |
| 38 | WS0410002KN | SPRING WASHER | | | | 2 |
| 39 | 16672206 | WORKPIECE GUIDE SPRING A | FOR 8,10,12,14MM | | | 1 |
| 40 | 16672305 | WORKPIECE GUIDE SPRING B | FOR 16,18,20MM | | | 1 |
| 41 | G5333119000 | SCREW M2 L=4 | | | | 1 |
| 42 | 25375205 | CLOTH GUIDE A ,LEFT | | | | 1 |
| 43 | 25375304 | WORKPIECE GUIDE A ,RIGHT | | | | 1 |
| 44 | SS1060610SP | SCREW 3/32-56 L=5.5 | | | | 4 |
| 45 | 16672016 | CLOTH GUIDE ARM (LEFT) | | | | 1 |
| 46 | SM6031202TP | SCREW M3X0.5 L=12 | | | | 1 |
| 47 | 16671703 | GUIDE PIN | | | | 1 |

WELT PATCH SUPPLY COMPONENTS (5) (FOR SINGLE WELT LEFT) (OPTION)

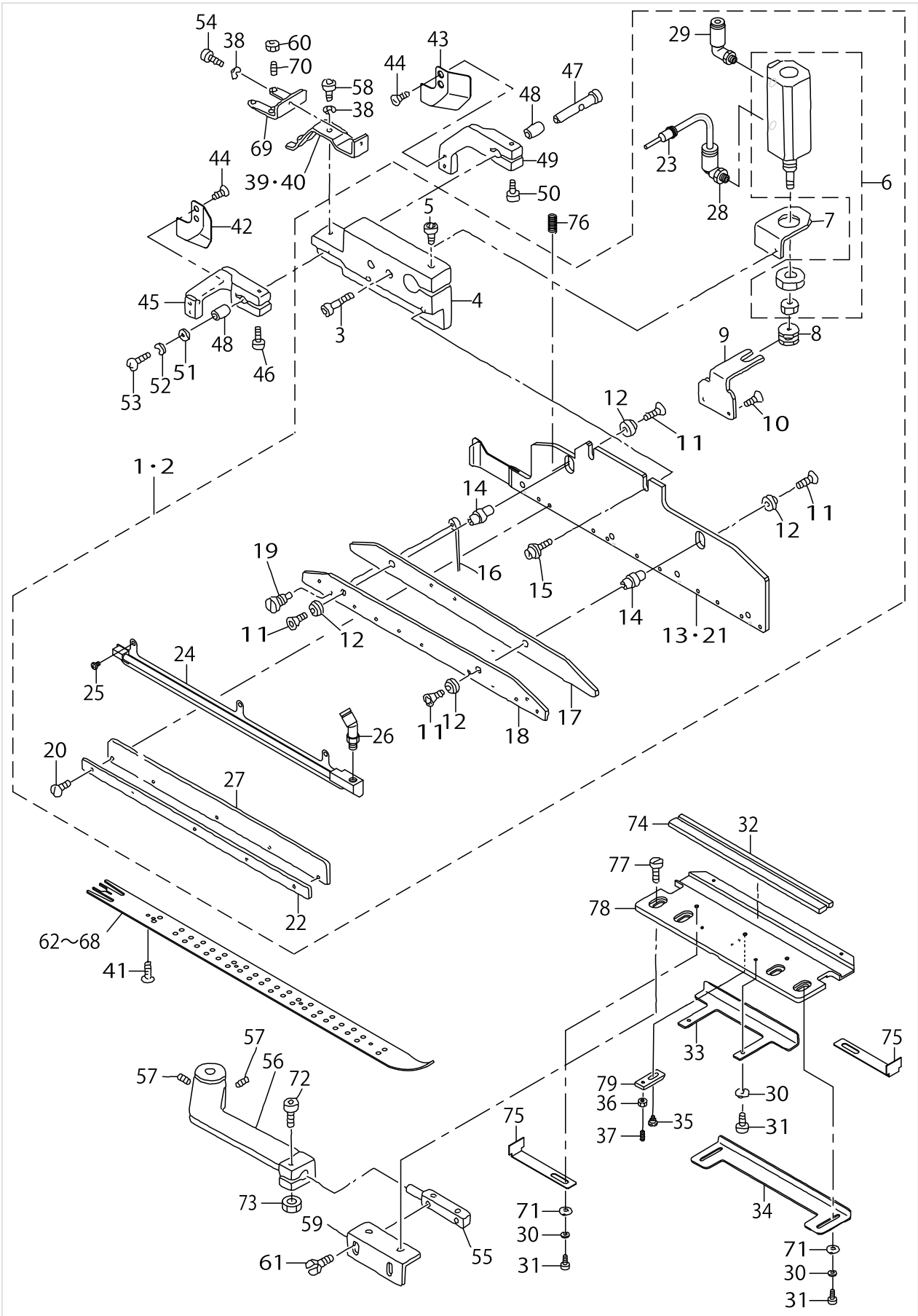

WELT PATCH SUPPLY COMPONENTS (5) (FOR SINGLE WELT LEFT) (OPTION)

| No. | Parts No. | Parts name | Remarks | Level | Cons | Qty |
|-----|-------------|------------------------------|------------------|-------|------|-----|
| 48 | 16671802 | ARM BUSHING | | | | 2 |
| 49 | 16671919 | CLOTH GUIDE ARM (RIGHT) | | | | 1 |
| 50 | SM6031202TP | SCREW M3X0.5 L=12 | | | | 1 |
| 51 | G5329116000 | WASHER D=8 | | | | 1 |
| 52 | WS0310002KN | SPRING WASHER M3 | | | | 1 |
| 53 | SM4030601SN | SCREW M3 X 6 | | | | 1 |
| 54 | SM6040802TR | SCREW M4X0.7 L=8 | | | | 1 |
| 55 | 16656803 | BRACKET | | | | 1 |
| 56 | 16657009 | ARM | | | | 1 |
| 57 | SM6061602TP | SCREW M6 L=16 | | | | 2 |
| 58 | SM6041002TP | SCREW M4 L=10 | | | | 1 |
| 59 | 16705808 | BRACKET | | | | 1 |
| 60 | NM6040001SC | NUT M4 | | | | 1 |
| 61 | SS6110810TP | SCREW 11/64-40 L=8 | | | | 2 |
| 62 | 25315201 | WELT PATCH BASE PLATE | FOR 8,10,12,14MM | | | 1 |
| 63 | 25315300 | WELT PATCH RULER 10G 9.3X4.3 | FOR 8,10,12,14MM | | | 1 |
| 64 | 25315409 | WELT PATCH BASE PLATE | FOR 8,10,12,14MM | | | 1 |
| 65 | 25315508 | WELT PATCH BASE PLATE | FOR 8,10,12,14MM | | | 1 |
| 66 | 25315607 | WELT PATCH BASE PLATE | FOR 16,18,20MM | | | 1 |
| 67 | 25315706 | WELT PATCH BASE PLATE | FOR 16,18,20MM | | | 1 |
| 68 | 25315805 | WELT PATCH BASE PLATE | FOR 16,18,20MM | | | 1 |
| 69 | 16672107 | STOPPER BASE | | | | 1 |
| 70 | SM8041552TP | SCREW M4 L=15 | | | | 4 |
| 71 | WP0320500SC | WASHER M3 | | | | 2 |
| 72 | 16657108 | POSITIONING PIN | | | | 1 |
| 73 | 16725608 | NUT | | | | 1 |
| 74 | 16674103 | RUBBER | | | | 1 |
| 75 | 18337501 | STOPPER (C) | | | | 2 |
| 76 | 25377409 | RETURN SPRING | | | | 2 |
| 77 | SS6111140SP | SCREW 11/64-40 L=11 | | | | 2 |
| 78 | 18337402 | WELT PATCH HOLDING PLATE | | | | 1 |
| 79 | 16705709 | CHANGE PLATE | | | | 1 |

WELT PATCH SUPPLY COMPONENTS (6) (OPTION)

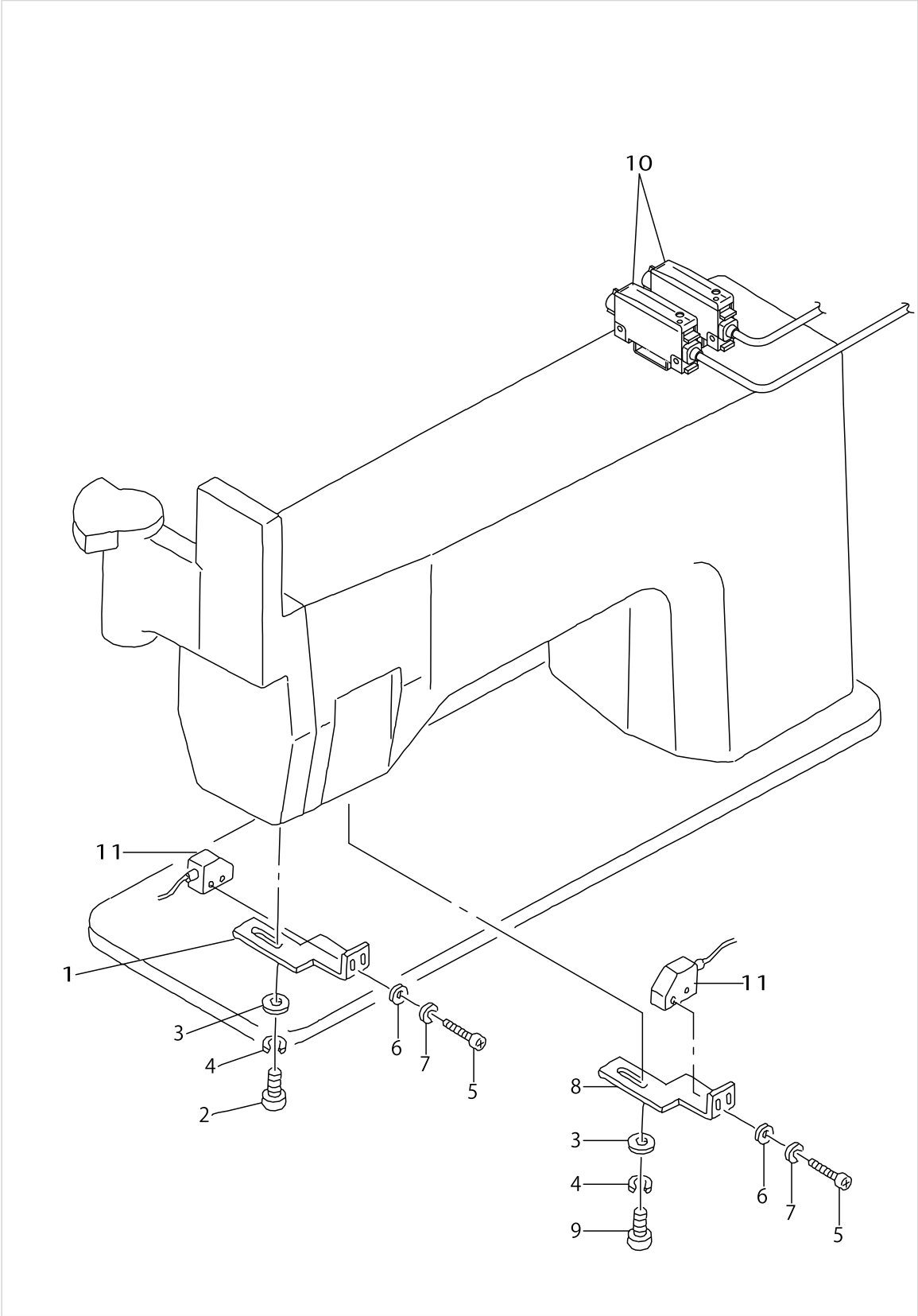

WELT PATCH SUPPLY COMPONENTS (6) (OPTION)

| No. | Parts No. | Parts name | Remarks | Level | Cons | Qty |
|-----|-------------|--------------------------|---------|-------|------|-----|
| 1 | 18551507 | SENSOR BRACKET (1) LEFT | | | | 1 |
| 2 | SM6040802TP | SCREW M4X0.7 L=8 | | | | 2 |
| 3 | WP0430800SC | WASHER M4 | | | | 4 |
| 4 | WS0410002KN | SPRING WASHER | | | | 4 |
| 5 | SM3031000SC | SCREW M3X0.5 L=10 | | | | 4 |
| 6 | WP0320500SC | WASHER M3 | | | | 4 |
| 7 | WS0310002KN | SPRING WASHER M3 | | | | 4 |
| 8 | 18551606 | SENSOR BRACKET (1) RIGHT | | | | 1 |
| 9 | SS6091022TP | SCREW | | | | 2 |
| 10 | 25323155 | CABLE ASM. | | | | 2 |
| 11 | 25326000 | FLAP FIBER UNIT | | | | 2 |

SA-73N:AUXILIARY PLASING BASE (OPTION)

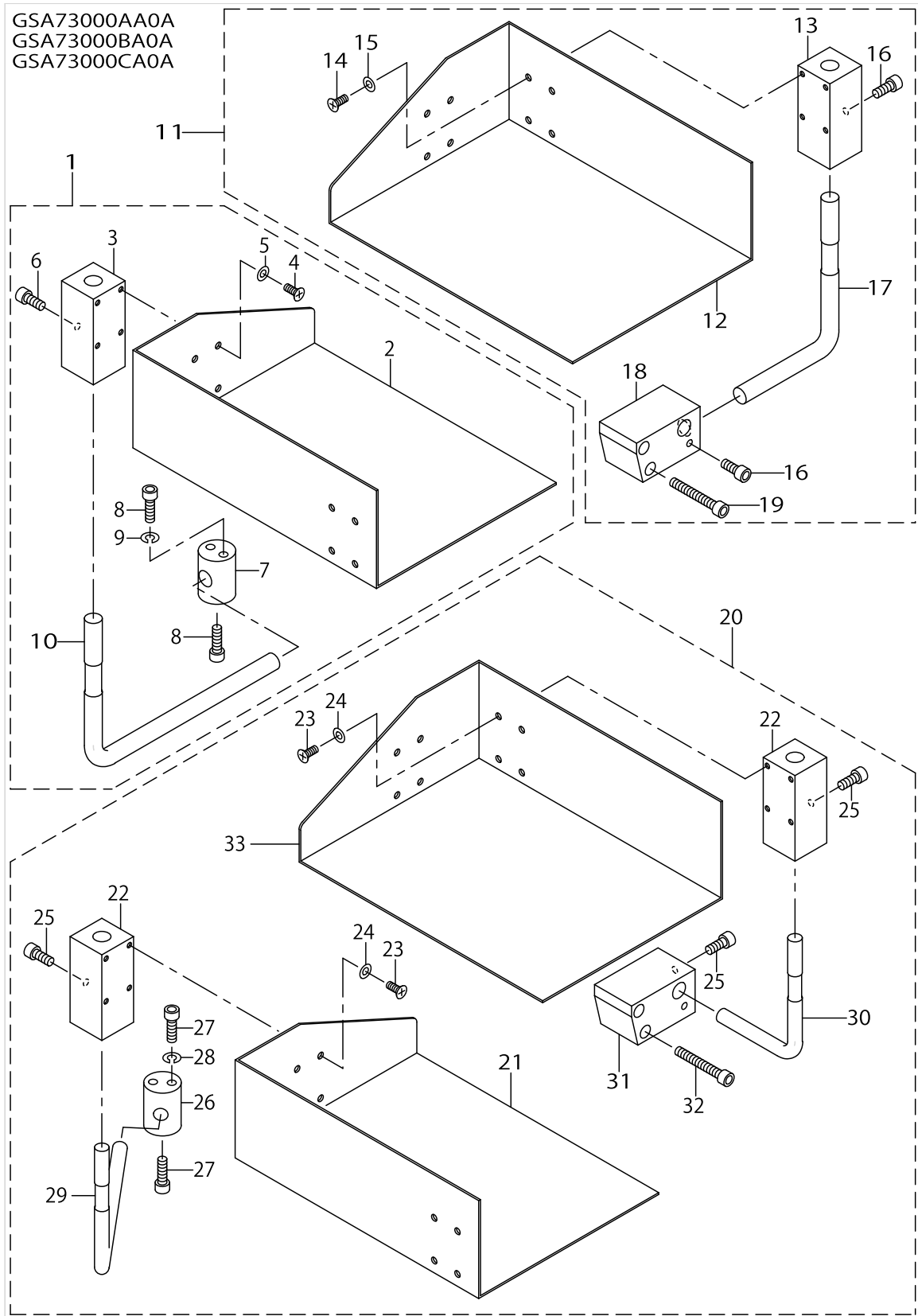

SA-73N:AUXILIARY PLASING BASE (OPTION)

| No. | Parts No. | Parts name | Remarks | Level | Cons | Qty |
|-----|-------------|--------------------------------|---------|-------|------|-----|
| 1 | GSA73000AA0 | AUXILIARY PLACING BASE ASM.(L) | | | | 1 |
| 2 | 25375601 | AUXILIARY PLACING BASE (L) | | * | | 1 |
| 3 | 18583807 | PLACING BASE METAL | | * | | 1 |
| 4 | SM1041001SC | SCREW M4X0.7 L=10 | | * | | 4 |
| 5 | 18588202 | WASHER | | * | | 4 |
| 6 | SM6051202TP | SCREW M5X0.8 L=12 | | * | | 1 |
| 7 | 16804700 | POCKET CLOTH BRACKET | | * | | 1 |
| 8 | SM6051602TP | SCREW M5X0.8 L=16 | | * | | 2 |
| 9 | WS0510002KN | SPRING WASHER | | * | | 2 |
| 10 | 16804908 | POCKET BAG HOLDING L ROD | | * | | 1 |
| 11 | GSA73000BA0 | AUXILIARY PLACING BASE ASM.(R) | | | | 1 |
| 12 | 25375700 | AUXILIARY PLACING BASE ASM.(R) | | * | | 1 |
| 13 | 18583807 | PLACING BASE METAL | | * | | 1 |
| 14 | SM1041001SC | SCREW M4X0.7 L=10 | | * | | 4 |
| 15 | 18588202 | WASHER | | * | | 4 |
| 16 | SM6051202TP | SCREW M5X0.8 L=12 | | * | | 1 |
| 17 | 18583906 | L ROD | | * | | 1 |
| 18 | 18584003 | BRACKET | | * | | 1 |
| 19 | SM6053502TP | BOLT | | * | | 2 |
| 20 | GSA73000CA0 | AUXILIARY PLACING BASE ASM.(D) | | | | 1 |
| 21 | 25375601 | AUXILIARY PLACING BASE (L) | | * | | 1 |
| 22 | 18583807 | PLACING BASE METAL | | * | | 2 |
| 23 | SM1041001SC | SCREW M4X0.7 L=10 | | * | | 8 |
| 24 | 18588202 | WASHER | | * | | 8 |
| 25 | SM6051202TP | SCREW M5X0.8 L=12 | | * | | 2 |
| 26 | 16804700 | POCKET CLOTH BRACKET | | * | | 1 |
| 27 | SM6051602TP | SCREW M5X0.8 L=16 | | * | | 2 |
| 28 | WS0510002KN | SPRING WASHER | | * | | 2 |
| 29 | 16804908 | POCKET BAG HOLDING L ROD | | * | | 1 |
| 30 | 18583906 | L ROD | | * | | 1 |
| 31 | 18584003 | BRACKET | | * | | 1 |
| 32 | SM6053502TP | BOLT | | * | | 2 |
| 33 | 25375700 | AUXILIARY PLACING BASE ASM.(R) | | * | | 1 |

SA-83N:AUTOMATIC FLAP FEEDING UNIT (LEFT) (OPTION)

GSA83000AA0B(G=8~14)
 GSA83000BA0B(G=16~20)

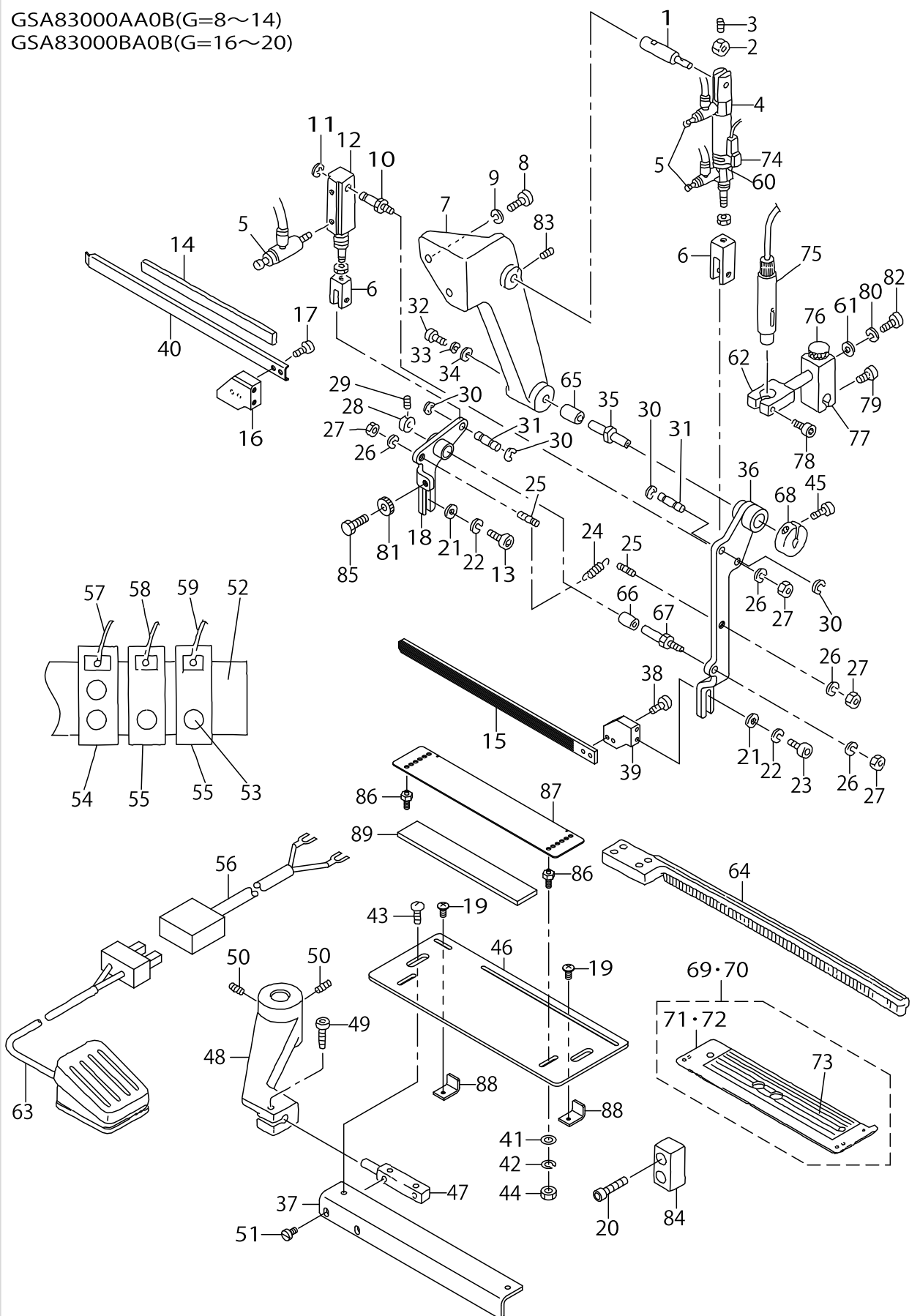

SA-83N:AUTOMATIC FLAP FEEDING UNIT (LEFT) (OPTION)

| No. | Parts No. | Parts name | Remarks | Level | Cons | Qty |
|-----|-------------|----------------------------|---------|-------|------|-----|
| 1 | 16658601 | CYLINDER PIN A | | | | 1 |
| 2 | 16658700 | COLLAR B | | | | 1 |
| 3 | SM8040602TP | SCREW M4X0.7 L=6 | | | | 1 |
| 4 | PA1603501A0 | AIR CYLINDER | | | | 1 |
| 5 | PC010508000 | SPEED CONTROLLER | | | | 4 |
| 6 | 16658809 | KNUCKLE JOINT | | | | 1 |
| 7 | 16657207 | PIVOT BRACKET, LEFT | | | | 1 |
| 8 | SM6062502TP | SCREW M6 L=25 | | | | 2 |
| 9 | WS0610002KN | SPRING WASHER 6.1X12.2X1.5 | | | | 2 |
| 10 | 16659005 | CYLINDER PIN B | | | | 1 |
| 11 | RC0560711KP | RETAINING RING | | | | 1 |
| 12 | 16728602 | FLAP CLAMP CYLINDER | | | | 1 |
| 13 | SM6041202TP | SCREW M4X0.7 L=12 | | | | 2 |
| 14 | 16658007 | CLAMP SPONGE | | | | 1 |
| 15 | 25401100 | FLAP CLAMP (B) | | | | 1 |
| 16 | 25377904 | CLAMP FITTING BASE BKT (B) | | | | 1 |
| 17 | SS4090515SP | SCREW 9/64-40 L=5 | | | | 2 |
| 18 | 25377706 | CLAMP ARM (B) | | | | 1 |
| 19 | SM0030601SC | SCREW M3X0.5 L=6 | | | | 2 |
| 20 | SM6041802TP | SCREW M4 L=18 | | | | 2 |
| 21 | WP0430800SC | WASHER M4 | | | | 4 |
| 22 | WS0410002KN | SPRING WASHER | | | | 4 |
| 23 | SM6041002TP | SCREW M4 L=10 | | | | 2 |
| 24 | 16659203 | SPRING | | | | 1 |
| 25 | 16659104 | ANCHOR | | | | 2 |
| 26 | WS0610002KN | SPRING WASHER 6.1X12.2X1.5 | | | | 4 |
| 27 | NM6060001SC | NUT M6 | | | | 4 |
| 28 | 16658502 | COLLAR A | | | | 1 |
| 29 | SM8040602TP | SCREW M4X0.7 L=6 | | | | 1 |
| 30 | RC0560711KP | RETAINING RING | | | | 4 |
| 31 | 16658908 | PIN | | | | 2 |
| 32 | SM6041202TP | SCREW M4X0.7 L=12 | | | | 1 |
| 33 | WS0410002KN | SPRING WASHER | | | | 1 |
| 34 | 16724700 | WASHER | | | | 1 |
| 35 | 16658205 | PIVOT PIN A | | | | 1 |
| 36 | 25377607 | CLAMP ARM (B) | | | | 1 |
| 37 | 25374000 | BRACKET ,LEFT | | | | 1 |
| 38 | SS4090815SP | SCREW 9/64-40 L=8 | | | | 2 |
| 39 | 25377805 | CLAMP FITTING BKT (A) | | | | 1 |
| 40 | 25401001 | FLAP CLAMP (A) | | | | 1 |
| 41 | WP0430800SC | WASHER M4 | | | | 2 |
| 42 | WS0410002KN | SPRING WASHER | | | | 2 |
| 43 | SS5110710SP | SCREW 11/64-40 L=7 | | | | 2 |
| 44 | NM6040001SC | NUT M4 | | | | 2 |
| 45 | SS7111120SP | SCREW 11/64-40 L=10.5 | | | | 1 |
| 46 | 25374109 | FLAP SET PLATE | | | | 1 |
| 47 | 16656803 | BRACKET | | | | 1 |

SA-83N:AUTOMATIC FLAP FEEDING UNIT (LEFT) (OPTION)

GSA83000AA0B(G=8~14)
 GSA83000BA0B(G=16~20)

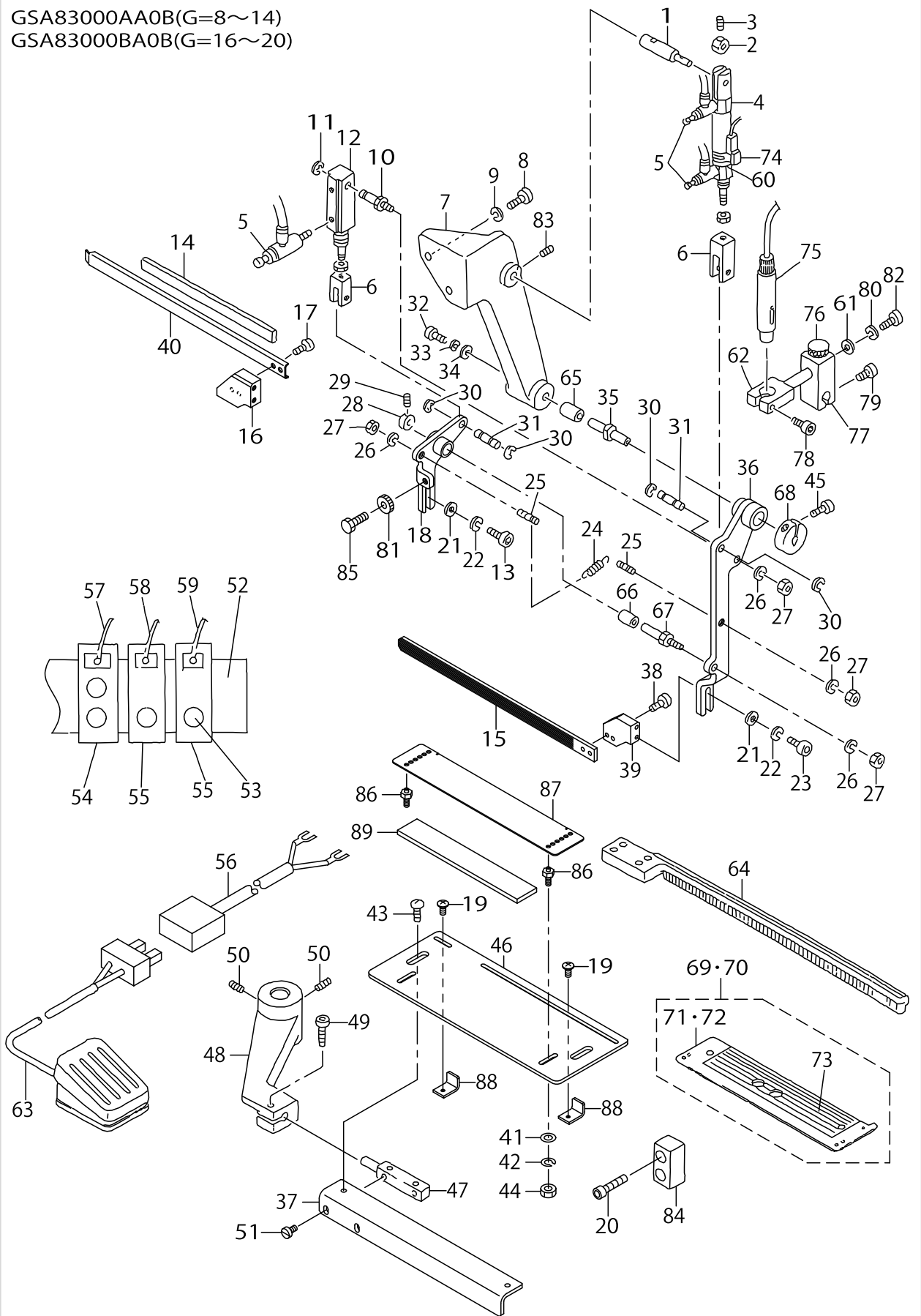

SA-83N:AUTOMATIC FLAP FEEDING UNIT (LEFT) (OPTION)

| No. | Parts No. | Parts name | Remarks | Level | Cons | Qty |
|-----|-------------|--------------------------------|------------------|-------|------|-----|
| 48 | 16659302 | FLAP SET ARM, LEFT | | | | 1 |
| 49 | SM6052002TP | SCREW M5 L=20 | | | | 1 |
| 50 | SM8061202TP | SCREW M6 L=12 | | | | 2 |
| 51 | SS6110810TP | SCREW 11/64-40 L=8 | | | | 2 |
| 52 | 18586909 | MANIHOLD BASE | | | | 1 |
| 53 | PJ304040505 | ELBOW | | | | 1 |
| 54 | PV150206000 | 5-PORT CUT-OVER SOLENOID VALVE | | | | 1 |
| 55 | PV130202200 | 3-WAY SOLENOID VALVE | | | | 2 |
| 56 | 25324955 | CABLE ASM. | | | | 1 |
| 57 | 25359753 | CABLE ASM. | | | | 1 |
| 58 | 25359654 | CABLE ASM. | | | | 1 |
| 59 | 25359555 | CABLE ASM. | | | | 1 |
| 60 | PX5000480A0 | SWITCH FITTING METAL | | | | 1 |
| 61 | 16724403 | WASHER | | | | 1 |
| 62 | 16806903 | BRACKET (3) | | | | 1 |
| 63 | 25323957 | CABLE ASM. | | | | 1 |
| 64 | 16697302 | FLAP PRESSER, LEFT | | | | 1 |
| 65 | 16657504 | BUSHING A | | | | 1 |
| 66 | 16657603 | FULCRUM SHAFT BUSH B | | | | 1 |
| 67 | 16658403 | FULCRUM PIN B | | | | 1 |
| 68 | 16613903 | SPLIT COLLAR | | | | 1 |
| 69 | 25375858 | FLAP BASE ASM. ,LEFT | FOR 8,10,12,14MM | | | 1 |
| 70 | 25375957 | FLAP BASE ASM. ,LEFT | FOR 16,18,20MM | | | 1 |
| 71 | 25375809 | FLAP BASE ,LEFT | FOR 8,10,12,14MM | * | | 1 |
| 72 | 25375908 | FLAP BASE ,LEFT | FOR 16,18,20MM | * | | 1 |
| 73 | 25299108 | SCALE SEAL | | * | | 1 |
| 74 | 25324054 | CABLE ASM. | | | | 1 |
| 75 | 25035957 | LIGHT ASM. | | | | 1 |
| 76 | G5338116000 | CLAMP BOLT | | | | 1 |
| 77 | 16656100 | LIGHT BRACKET (1) | | | | 1 |
| 78 | SM6052502TP | SCREW M5X0.8 L=25 | | | | 1 |
| 79 | SM6051602TP | SCREW M5X0.8 L=16 | | | | 1 |
| 80 | WS0510002KN | SPRING WASHER | | | | 1 |
| 81 | 18589101 | KNURLING KNOB | | | | 1 |
| 82 | SM6051202TP | SCREW M5X0.8 L=12 | | | | 2 |
| 83 | SM8051002TP | SCREW M5 L=10 | | | | 1 |
| 84 | 16697401 | SPACER | | | | 1 |
| 85 | 18565101 | STOPPER BOLT | | | | 1 |
| 86 | 25374208 | SCALE FITTING PIN | | | | 2 |
| 87 | 25374307 | FLAP SCALE | | | | 1 |
| 88 | 25374505 | FLAP STOPPER | | | | 2 |
| 89 | 25374406 | MAGNET RUBBER | | | | 1 |

SA-83N:AUTOMATIC FLAP FEEDING UNIT (RIGHT) (OPTION)

GSA83000CA0B(G=8~14)
 GSA83000DA0B(G=16~20)

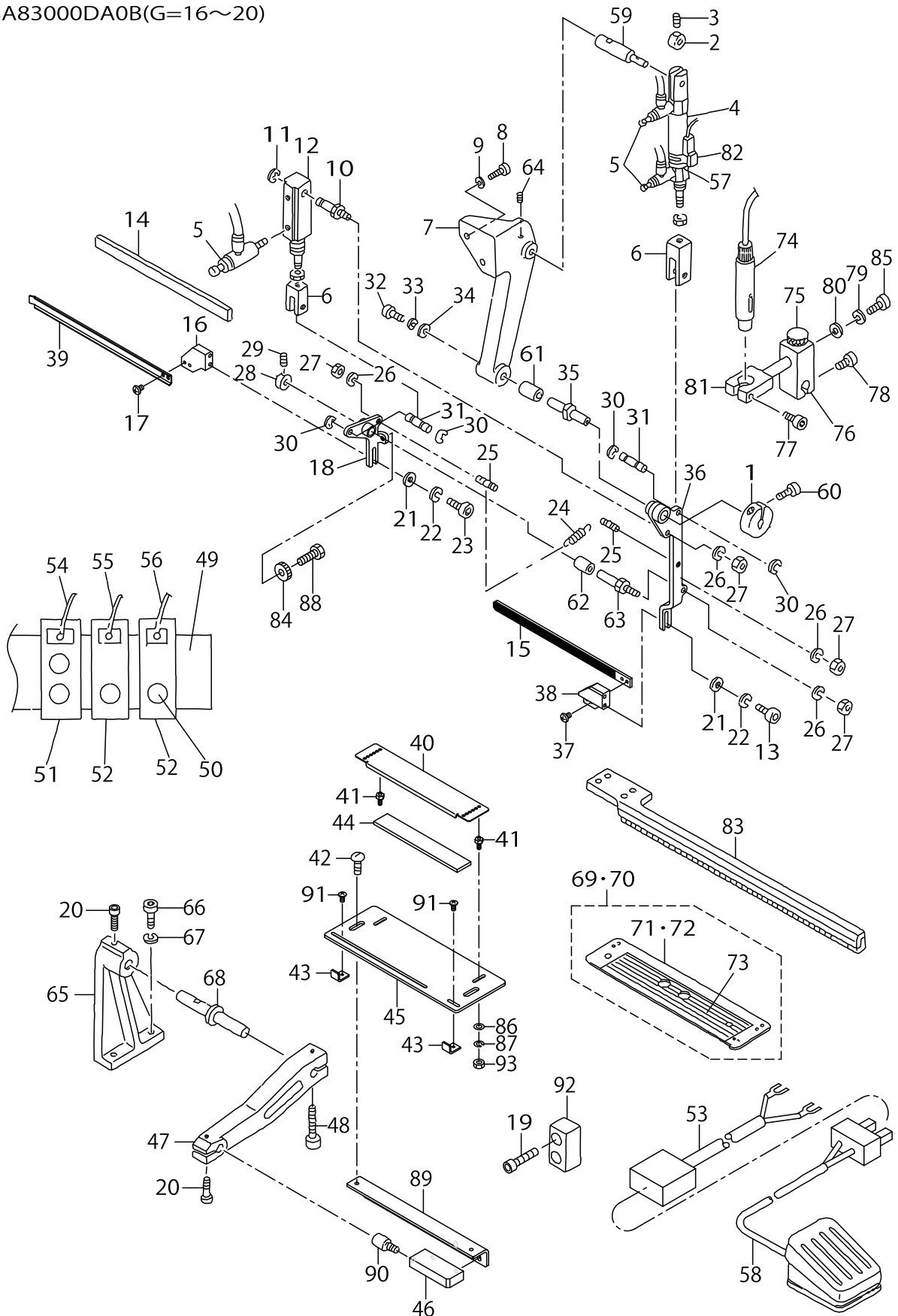

SA-83N:AUTOMATIC FLAP FEEDING UNIT (RIGHT) (OPTION)

| No. | Parts No. | Parts name | Remarks | Level | Cons | Qty |
|-----|-------------|----------------------------|---------|-------|------|-----|
| 1 | 16613903 | SPLIT COLLAR | | | | 1 |
| 2 | 16658700 | COLLAR B | | | | 1 |
| 3 | SM8040602TP | SCREW M4X0.7 L=6 | | | | 1 |
| 4 | PA1603501A0 | AIR CYLINDER | | | | 1 |
| 5 | PC010508000 | SPEED CONTROLLER | | | | 4 |
| 6 | 16658809 | KNUCKLE JOINT | | | | 2 |
| 7 | 16659708 | FULCRUM BRACKET, RIGHT | | | | 1 |
| 8 | SM6062502TP | SCREW M6 L=25 | | | | 2 |
| 9 | WS0610002KN | SPRING WASHER 6.1X12.2X1.5 | | | | 2 |
| 10 | 16659005 | CYLINDER PIN B | | | | 1 |
| 11 | RC0560711KP | RETAINING RING | | | | 1 |
| 12 | 16728602 | FLAP CLAMP CYLINDER | | | | 1 |
| 13 | SM6041002TP | SCREW M4 L=10 | | | | 2 |
| 14 | 16658007 | CLAMP SPONGE | | | | 1 |
| 15 | 25401100 | FLAP CLAMP (B) | | | | 1 |
| 16 | 25401506 | CLAMP FITTING BRACKET (D) | | | | 1 |
| 17 | SS4090515SP | SCREW 9/64-40 L=5 | | | | 2 |
| 18 | 25401308 | CLAMP ARM (D) | | | | 1 |
| 19 | SM6042002TP | SCREW M4X0.7 L=20 | | | | 2 |
| 20 | SM6051602TP | SCREW M5X0.8 L=16 | | | | 2 |
| 21 | WP0430800SC | WASHER M4 | | | | 4 |
| 22 | WS0410002KN | SPRING WASHER | | | | 4 |
| 23 | SM6041202TP | SCREW M4X0.7 L=12 | | | | 2 |
| 24 | 16659203 | SPRING | | | | 1 |
| 25 | 16659104 | ANCHOR | | | | 2 |
| 26 | WS0610002KN | SPRING WASHER 6.1X12.2X1.5 | | | | 4 |
| 27 | NM6060001SC | NUT M6 | | | | 4 |
| 28 | 16658502 | COLLAR A | | | | 1 |
| 29 | SM8040602TP | SCREW M4X0.7 L=6 | | | | 1 |
| 30 | RC0560711KP | RETAINING RING | | | | 4 |
| 31 | 16658908 | PIN | | | | 2 |
| 32 | SM6041202TP | SCREW M4X0.7 L=12 | | | | 1 |
| 33 | WS0410002KN | SPRING WASHER | | | | 1 |
| 34 | 16724700 | WASHER | | | | 1 |
| 35 | 16658205 | PIVOT PIN A | | | | 1 |
| 36 | 25401209 | CLAMP ARM (C) | | | | 1 |
| 37 | SS4090815SP | SCREW 9/64-40 L=8 | | | | 2 |
| 38 | 25401407 | CLAMP FITTING BKT (C) | | | | 1 |
| 39 | 25401001 | FLAP CLAMP (A) | | | | 1 |
| 40 | 25374307 | FLAP SCALE | | | | 1 |
| 41 | 25374208 | SCALE FITTING PIN | | | | 2 |
| 42 | SS5110710SP | SCREW 11/64-40 L=7 | | | | 2 |
| 43 | 25374505 | FLAP STOPPER | | | | 2 |
| 44 | 25374406 | MAGNET RUBBER | | | | 1 |
| 45 | 25374109 | FLAP SET PLATE | | | | 1 |
| 46 | 25374703 | FITTING BRACKET ,RIGHT | | | | 1 |
| 47 | 16660003 | FLAP SET ARM, LEFT | | | | 1 |

SA-83N:AUTOMATIC FLAP FEEDING UNIT (RIGHT) (OPTION)

GSA83000CA0B(G=8~14)
 GSA83000DA0B(G=16~20)

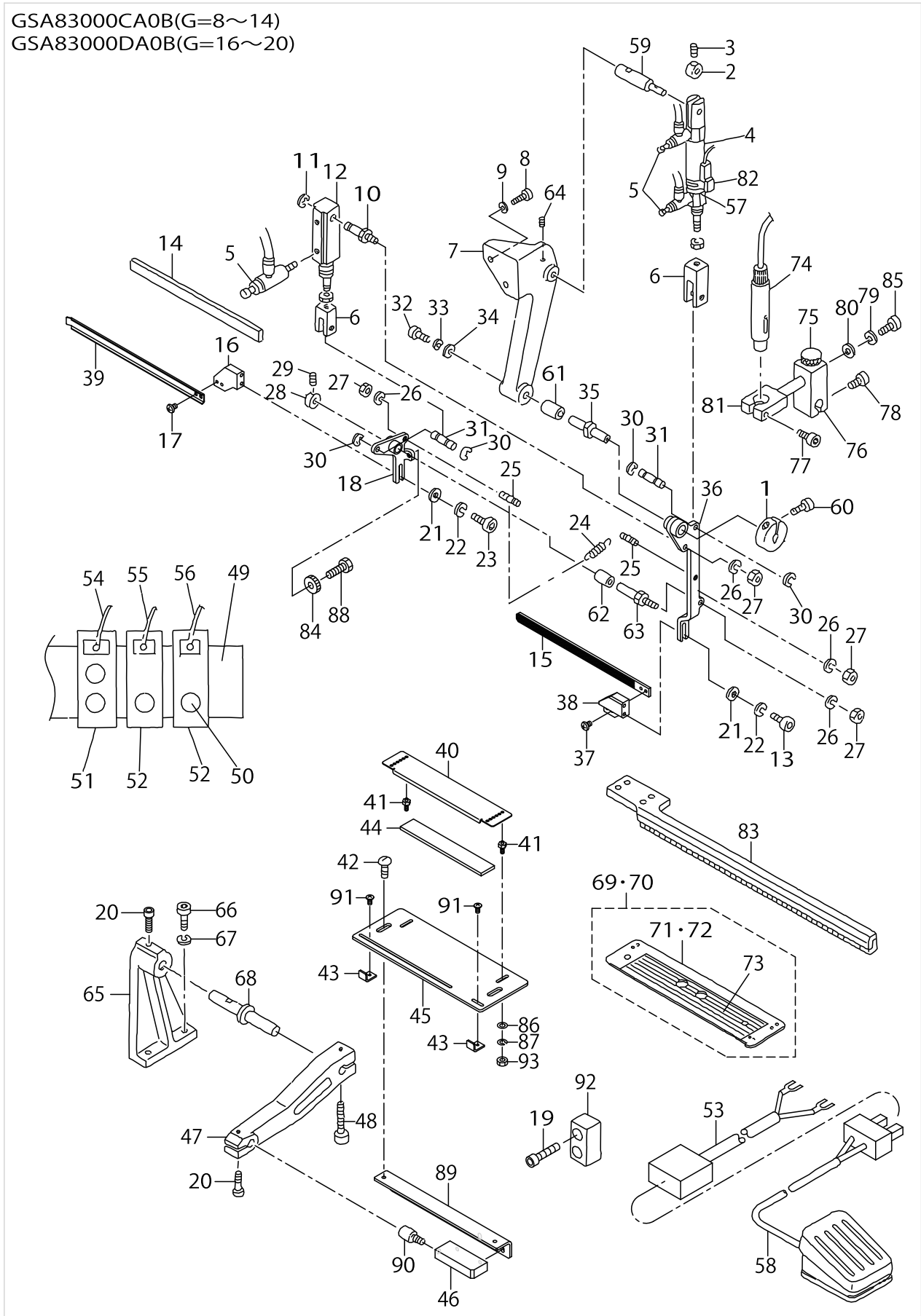

SA-83N:AUTOMATIC FLAP FEEDING UNIT (RIGHT) (OPTION)

| No. | Parts No. | Parts name | Remarks | Level | Cons | Qty |
|-----|-------------|--------------------------------|------------------|-------|------|-----|
| 48 | SM6052502TP | SCREW M5X0.8 L=25 | | | | 1 |
| 49 | 18586909 | MANIHOLD BASE | | | | 1 |
| 50 | PJ304040505 | ELBOW | | | | 1 |
| 51 | PV150206000 | 5-PORT CUT-OVER SOLENOID VALVE | | | | 1 |
| 52 | PV130202200 | 3-WAY SOLENOID VALVE | | | | 2 |
| 53 | 25324955 | CABLE ASM. | | | | 1 |
| 54 | 25359753 | CABLE ASM. | | | | 1 |
| 55 | 25359654 | CABLE ASM. | | | | 1 |
| 56 | 25359555 | CABLE ASM. | | | | 1 |
| 57 | PX5000480A0 | SWITCH FITTING METAL | | | | 1 |
| 58 | 25323957 | CABLE ASM. | | | | 1 |
| 59 | 16658601 | CYLINDER PIN A | | | | 1 |
| 60 | SS7111120SP | SCREW 11/64-40 L=10.5 | | | | 1 |
| 61 | 16657504 | BUSHING A | | | | 1 |
| 62 | 16657603 | FULCRUM SHAFT BUSH B | | | | 1 |
| 63 | 16658403 | FULCRUM PIN B | | | | 1 |
| 64 | SM8051002TP | SCREW M5 L=10 | | | | 1 |
| 65 | 16656506 | BASE | | | | 1 |
| 66 | SM6052002TP | SCREW M5 L=20 | | | | 2 |
| 67 | WS0510002KN | SPRING WASHER | | | | 2 |
| 68 | 16656605 | PIVOT SHAFT | | | | 1 |
| 69 | 25376054 | FLAP BASE ,RIGHT | FOR 8,10,12,14MM | | | 1 |
| 70 | 25376153 | FLAP BASE ,RIGHT | FOR 16,18,20MM | | | 1 |
| 71 | 25376005 | FLAP BASE ,RIGHT | FOR 8,10,12,14MM | * | | 1 |
| 72 | 25376104 | FLAP BASE ,RIGHT | FOR 16,18,20MM | * | | 1 |
| 73 | 25299108 | SCALE SEAL | | * | | 1 |
| 74 | 25325754 | CROSS MARKING LIGHT ASM. | | | | 1 |
| 75 | G5338116000 | CLAMP BOLT | | | | 1 |
| 76 | 16656100 | LIGHT BRACKET (1) | | | | 1 |
| 77 | SM6052502TP | SCREW M5X0.8 L=25 | | | | 1 |
| 78 | SM6051602TP | SCREW M5X0.8 L=16 | | | | 1 |
| 79 | WS0510002KN | SPRING WASHER | | | | 1 |
| 80 | 16724403 | WASHER | | | | 1 |
| 81 | 16806903 | BRACKET (3) | | | | 1 |
| 82 | 25324054 | CABLE ASM. | | | | 1 |
| 83 | 16697203 | FLAP PRESSER B, RIGHT | | | | 1 |
| 84 | 18589101 | KNURLING KNOB | | | | 1 |
| 85 | SM6051202TP | SCREW M5X0.8 L=12 | | | | 1 |
| 86 | WP0430800SC | WASHER M4 | | | | 2 |
| 87 | WS0410002KN | SPRING WASHER | | | | 2 |
| 88 | 18565101 | STOPPER BOLT | | | | 1 |
| 89 | 25374802 | FITTING BKT ,RIGHT | | | | 1 |
| 90 | 16660102 | PIN | | | | 1 |
| 91 | SM0030601SC | SCREW M3X0.5 L=6 | | | | 2 |
| 92 | 16697401 | SPACER | | | | 1 |
| 93 | NM6040001SC | NUT M4 | | | | 2 |

SA-84:DARTS EXTEND UNIT (OPTION)

GSA840000A0A

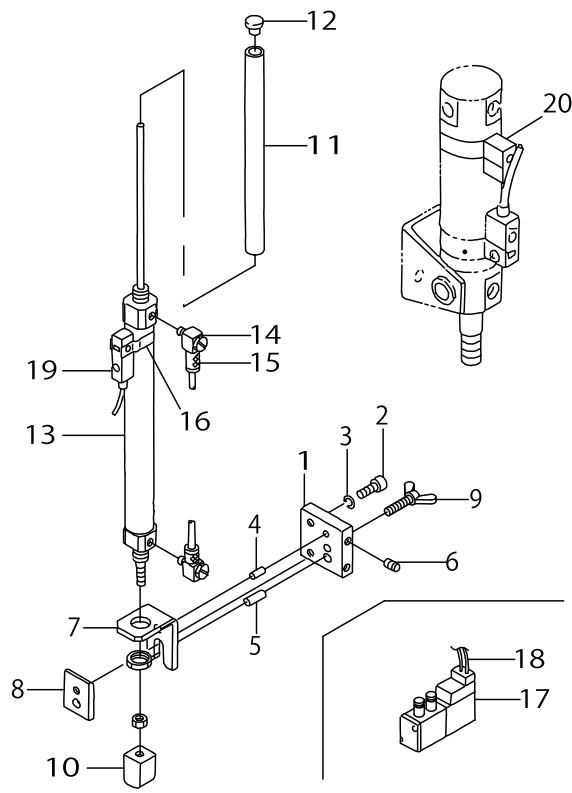

SA-84:DARTS EXTEND UNIT (OPTION)

| No. | Parts No. | Parts name | Remarks | Level | Cons | Qty |
|-----|-------------|--------------------------------|---------|-------|------|-----|
| 1 | 25297706 | CYLINDER BRACKET (A) | | | | 1 |
| 2 | SM6051552TP | SCREW M5 L=15 | | | | 2 |
| 3 | WS0510002KN | SPRING WASHER | | | | 2 |
| 4 | PH0400082C0 | PIN | | | | 1 |
| 5 | PH0600123C0 | PIN | | | | 1 |
| 6 | SM8031002TP | SCREW | | | | 2 |
| 7 | 25297805 | CYLINDER BRACKET (B) | | | | 1 |
| 8 | 25297904 | PRESSER PLATE | | | | 1 |
| 9 | 25319708 | HINGE | | | | 1 |
| 10 | 25298001 | CYLINDER EDGE | | | | 1 |
| 11 | 25298902 | ROD PIPE | | | | 1 |
| 12 | TA0800504R0 | PLUG D=8 L=4.5 | | | | 1 |
| 13 | 25321001 | CYLINDER | | | | 1 |
| 14 | PJ042050002 | ELBOW | | | | 1 |
| 15 | 16935504 | ELEMENT NIPPLE | | | | 2 |
| 16 | PX5000480A0 | SWITCH FITTING METAL | | | | 1 |
| 17 | PV150206000 | 5-PORT CUT-OVER SOLENOID VALVE | | | | 1 |
| 18 | 25358458 | CABLE ASM. | | | | 1 |
| 19 | 25322850 | CABLE ASM. | | | | 1 |
| 20 | 25322959 | SENSOR CABLE ASM. | | | | 1 |

SA-85N:PAVING PLATE UNIT (OPTION)

GSA85000GA0B(G=8~12)
GSA85000HA0B(G=14,16)
GSA85000IA0B(G=18,20)

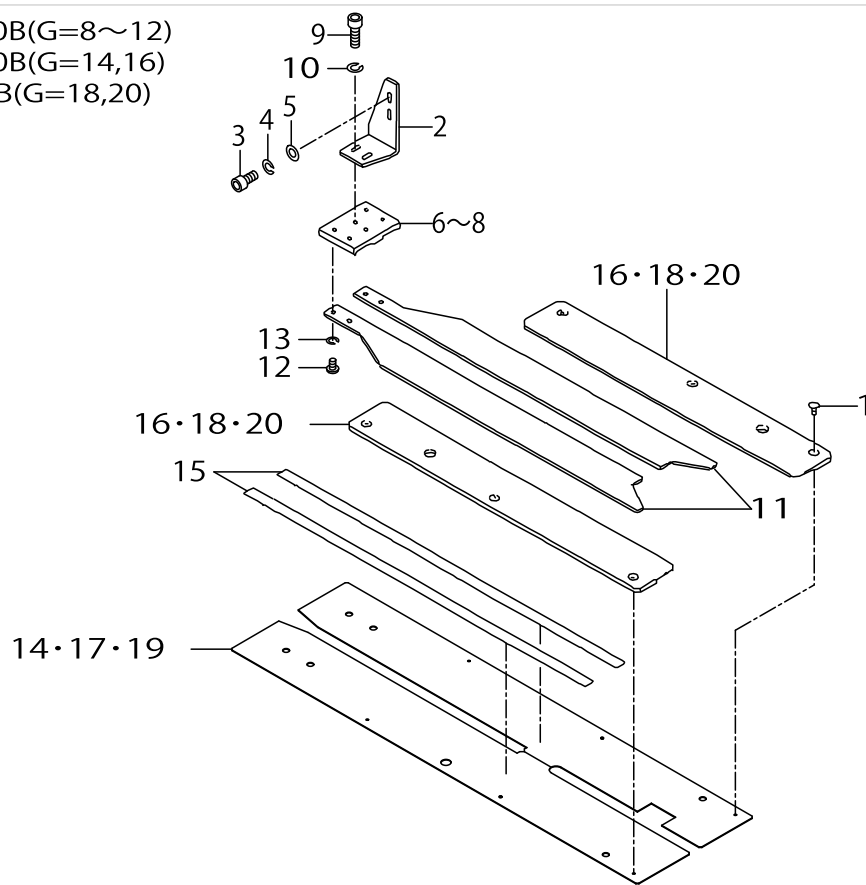

SA-85N:PAVING PLATE UNIT (OPTION)

| No. | Parts No. | Parts name | Remarks | Level | Cons | Qty |
|-----|-------------|--------------------------------|-------------|-------|------|-----|
| 1 | SS5090210SP | SCREW 9/64-40 L=2 | | | | 6 |
| 2 | 25306002 | PLATE BASE FITTING BRACKET (2) | | | | 1 |
| 3 | SM6051002TP | SCREW M5X0.8 L=10 | | | | 2 |
| 4 | WS0510002KN | SPRING WASHER | | | | 2 |
| 5 | WP0531001SC | WASHER | | | | 2 |
| 6 | 16703506 | PAVING PLATE BASE A | FOR 8~12MM | | | 1 |
| 7 | 16703605 | PAVING PLATE BASE B | FOR 14,16MM | | | 1 |
| 8 | 16703704 | PLATE BASE | FOR 18,20MM | | | 1 |
| 9 | SM6051552TP | SCREW M5 L=15 | | | | 2 |
| 10 | WS0510002KN | SPRING WASHER | | | | 2 |
| 11 | 16917007 | PAVING PLATE | | | | 2 |
| 12 | SS5090610SP | SCREW 9/64-40 L=6 | | | | 4 |
| 13 | WS0441040KP | SPRING WASHER 4.4X7.4X1 | | | | 4 |
| 14 | 25337213 | SEWING TABLE (6) | FOR 8~12MM | | | 1 |
| 15 | 18585109 | TAPE | | | | 1 |
| 16 | 25335001 | PLATE GUIDE (6) | FOR 8~12MM | | | 2 |
| 17 | 25337312 | SEWING TABLE (6) | FOR 18,20MM | | | 1 |
| 18 | 25335100 | PLATE GUIDE (6) | FOR 18,20MM | | | 2 |
| 19 | 25375007 | SEWING TABLE | FOR 14,16MM | | | 1 |
| 20 | 25377508 | PAVING PLATE GUIDE | FOR 14,16MM | | | 2 |

SA-86N:AUTOMATIC INTER LING FEEDING DEVICE (1) (OPTION)

GSA86000FA0(G=8~16)
 GSA86000GA0(G=18,20)

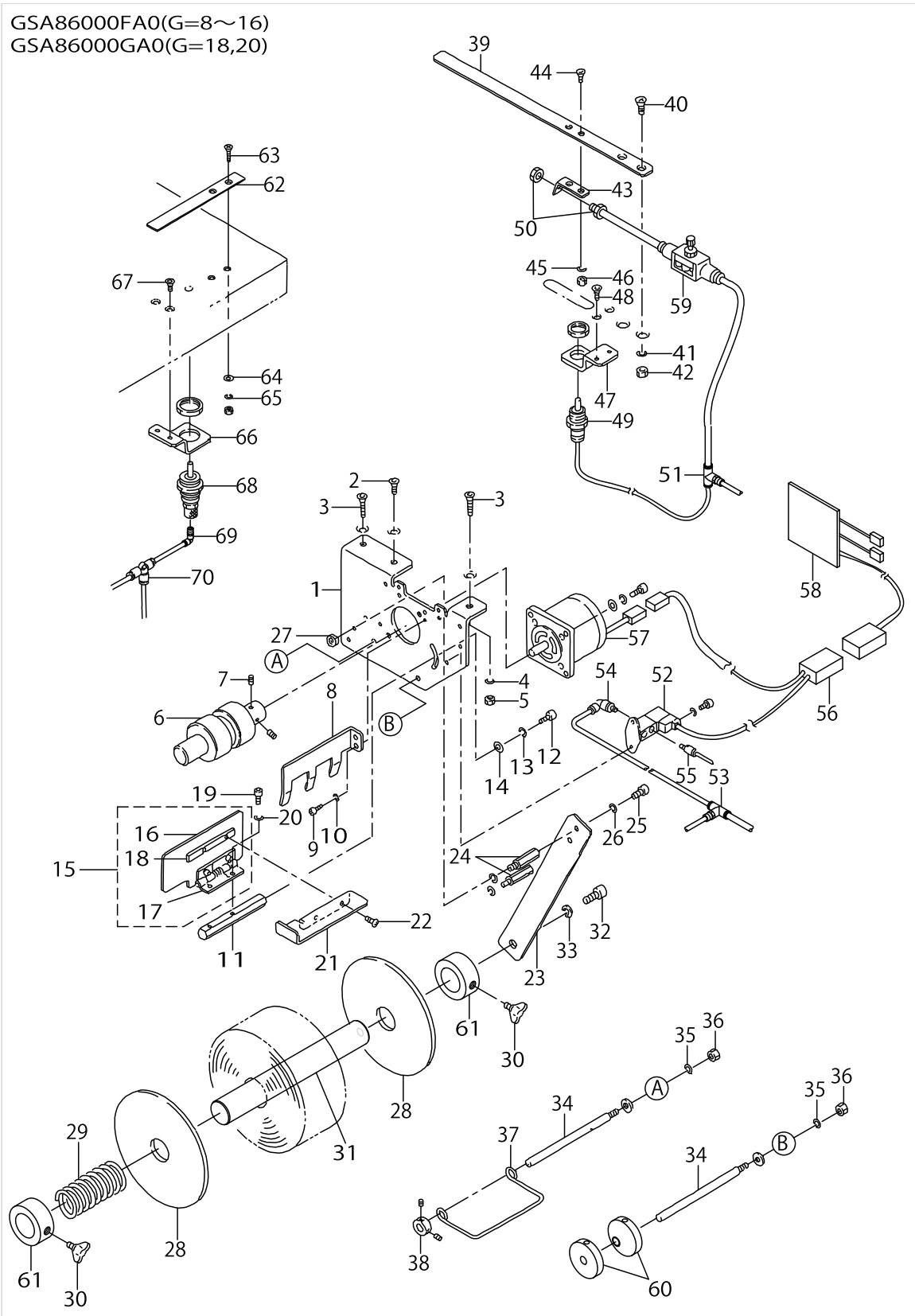

SA-86N:AUTOMATIC INTER LING FEEDING DEVICE (1) (OPTION)

| No. | Parts No. | Parts name | Remarks | Level | Cons | Qty |
|-----|-------------|-----------------------|---------|-------|------|-----|
| 1 | 25307109 | BASE | | | | 1 |
| 2 | 17799305 | SCREW | | | | 1 |
| 3 | 16717209 | SCREW | | | | 2 |
| 4 | WS0510002KN | SPRING WASHER | | | | 2 |
| 5 | NM6050001SC | NUT M5 | | | | 2 |
| 6 | 25309006 | ROLLER | | | | 1 |
| 7 | SM8030802TP | SCREW M3X0.5 L=8 | | | | 2 |
| 8 | 25309105 | GUIDE C | | | | 1 |
| 9 | SM6040602TP | SCREW M4 L=6 | | | | 2 |
| 10 | WS0410002KN | SPRING WASHER | | | | 2 |
| 11 | 25307208 | STAD | | | | 1 |
| 12 | SM6051002TP | SCREW M5X0.8 L=10 | | | | 1 |
| 13 | WS0510002KN | SPRING WASHER | | | | 1 |
| 14 | WP0531001SC | WASHER | | | | 1 |
| 15 | 25307455 | GUIDE ASM. (B) | | | | 1 |
| 16 | 25307406 | GUIDE (B) | | * | | 1 |
| 17 | 25307307 | HING | | * | | 1 |
| 18 | 25307505 | FITTING PLATE | | * | | 1 |
| 19 | SM6030802TP | SCREW M3X0.5 L=8 | | | | 2 |
| 20 | WS0310002KN | SPRING WASHER M3 | | | | 2 |
| 21 | 25307604 | COVER | | | | 1 |
| 22 | SM0030450SN | SCREW M3 L=4 | | | | 2 |
| 23 | 25309808 | FITTING PLATE | | | | 1 |
| 24 | HX00339000A | SPACER L=25 | | | | 2 |
| 25 | SM6040802TP | SCREW M4X0.7 L=8 | | | | 2 |
| 26 | WS0410002KN | SPRING WASHER | | | | 4 |
| 27 | NM6040001SC | NUT M4 | | | | 2 |
| 28 | 16605404 | SIDE PLATE | | | | 2 |
| 29 | 25309600 | RETURN SPRING | | | | 1 |
| 30 | GTR02014000 | WING SCREW | | | | 2 |
| 31 | 25377003 | ROLL SHAFT | | | | 1 |
| 32 | SM6081552TP | SCREW M8 L=15 | | | | 1 |
| 33 | WS0820002KN | SPRING WASHER M8 | | | | 1 |
| 34 | 25309402 | SHAFT | | | | 2 |
| 35 | WS0510002KN | SPRING WASHER | | | | 2 |
| 36 | NM6050001SC | NUT M5 | | | | 2 |
| 37 | 25309204 | PADDING | | | | 1 |
| 38 | CS0800816SH | THRUST HOLDER D=8 W=8 | | | | 1 |
| 39 | 25308909 | PADDING PRESSER | | | | 1 |
| 40 | 25150103 | BOLT | | | | 2 |
| 41 | WS0410002KN | SPRING WASHER | | | | 2 |
| 42 | NM6040001SC | NUT M4 | | | | 2 |
| 43 | 25308800 | BRACKET | | | | 1 |
| 44 | 25149808 | BOLT | | | | 2 |
| 45 | WS0310002KN | SPRING WASHER M3 | | | | 2 |
| 46 | NM6030001SC | NUT M3 | | | | 2 |
| 47 | 25308701 | PIN CYLINDER BRACKET | | | | 1 |

SA-86N:AUTOMATIC INTER LING FEEDING DEVICE (1) (OPTION)

GSA86000FA0(G=8~16)
 GSA86000GA0(G=18,20)

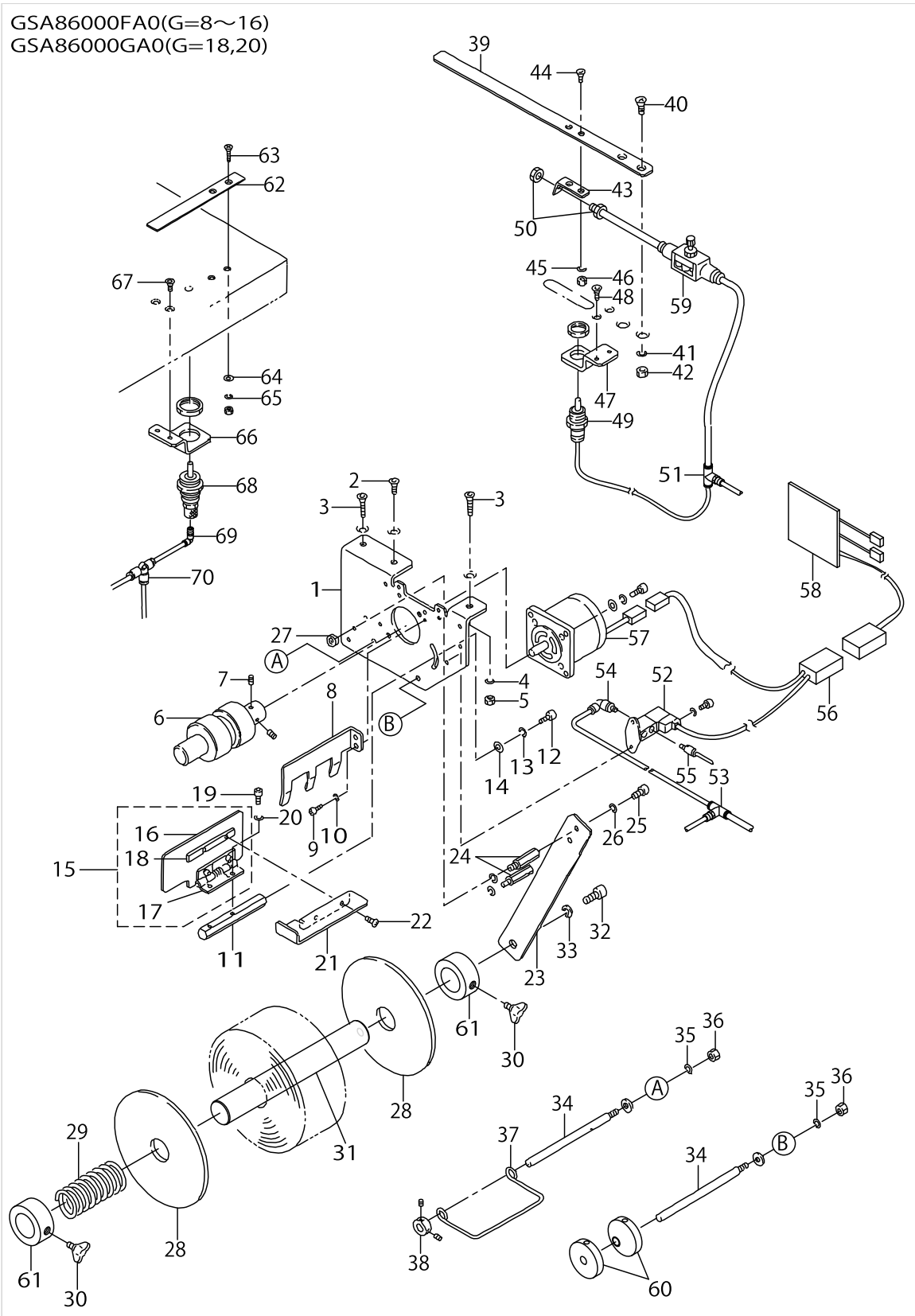

SA-86N:AUTOMATIC INTER LING FEEDING DEVICE (1) (OPTION)

| No. | Parts No. | Parts name | Remarks | Level | Cons | Qty |
|-----|-------------|----------------------|-----------------|-------|------|-----|
| 48 | 25150509 | SCREW | | | | 2 |
| 49 | PA1000506A0 | CYLINDER | | | | 1 |
| 50 | PJ032039001 | CONNECTOR | | | | 1 |
| 51 | PJ305040001 | TEE UNION | | | | 1 |
| 52 | PV1505320A0 | 5-WAY SOLENOID VALVE | | | | 1 |
| 53 | PJ305060001 | TEE UNION | | | | 1 |
| 54 | PJ304060502 | ELBOW UNION 6XM5 | | | | 1 |
| 55 | PJ304040504 | ELBOW UNION | | | | 2 |
| 56 | 25359852 | CABLE ASM. | | | | 1 |
| 57 | 25324856 | MOTOR ASM. | | | | 1 |
| 58 | G86031950B0 | BASE A ASM. | | | | 1 |
| 59 | PC012406000 | SPEED CONTROLLER | | | | 1 |
| 60 | 25375106 | GUIDE COLLAR | | | | 2 |
| 61 | 25377102 | SET COLLAR | | | | 2 |
| 62 | 16676009 | WORKPIECE CLAMP | SELECTIVE PARTS | | | 1 |
| 63 | SM1041001SC | SCREW M4X0.7 L=10 | SELECTIVE PARTS | | | 2 |
| 64 | WP0430801SC | WASHER 4.3X9X0.8 | SELECTIVE PARTS | | | 2 |
| 65 | WS0410002KN | SPRING WASHER | SELECTIVE PARTS | | | 2 |
| 66 | 25328501 | BAG CYLINDER BKT(2) | SELECTIVE PARTS | | | 1 |
| 67 | 25150509 | SCREW | SELECTIVE PARTS | | | 2 |
| 68 | PA1500502A0 | PIN CYLINDER | SELECTIVE PARTS | | | 1 |
| 69 | PJ304040504 | ELBOW UNION | SELECTIVE PARTS | | | 1 |
| 70 | PJ305040001 | TEE UNION | SELECTIVE PARTS | | | 1 |

SA-86N:AUTOMATIC INTER LING FEEDING DEVICE (2) (OPTION)

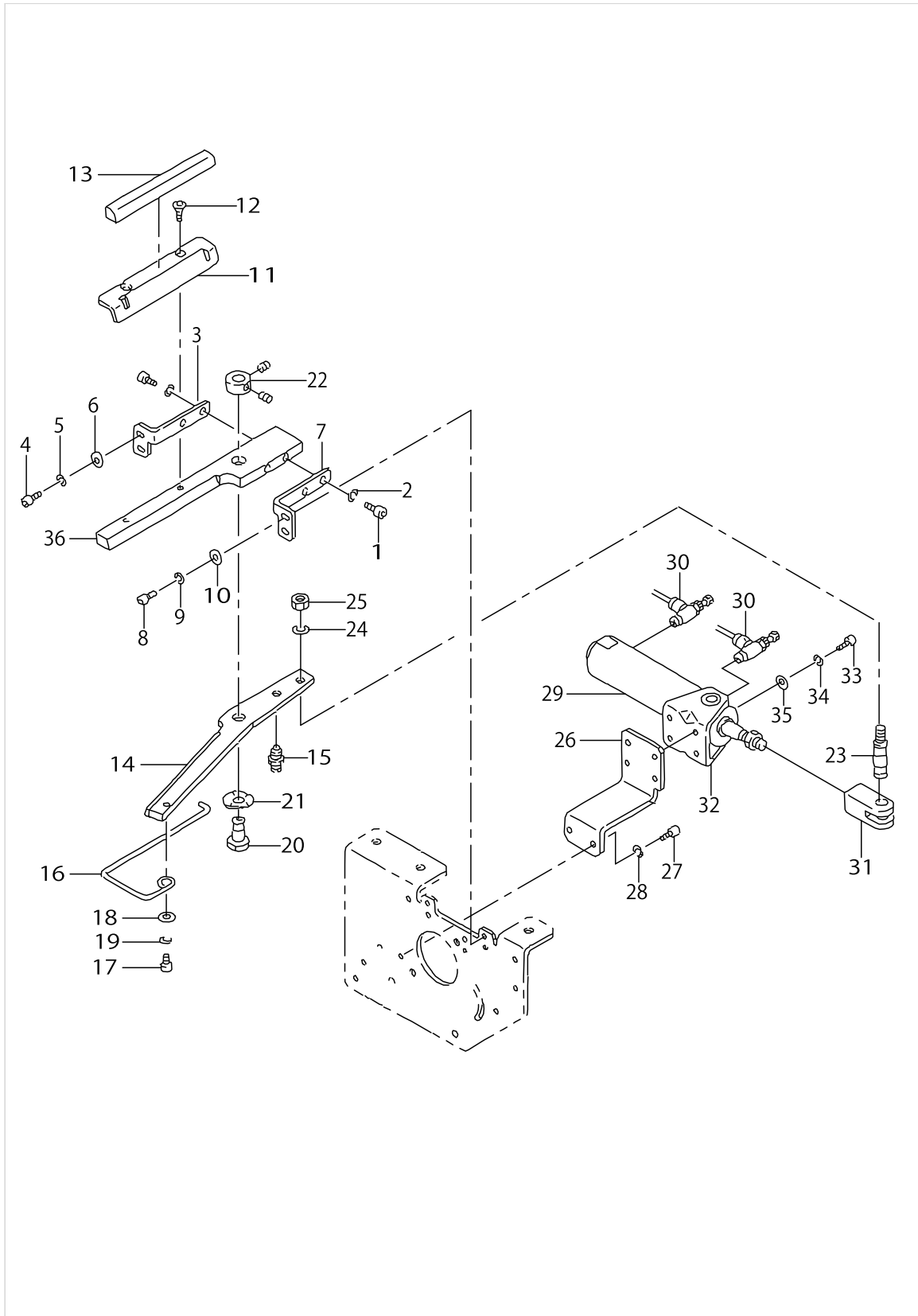

SA-86N:AUTOMATIC INTER LING FEEDING DEVICE (2) (OPTION)

| No. | Parts No. | Parts name | Remarks | Level | Cons | Qty |
|-----|-------------|----------------------------|---------|-------|------|-----|
| 1 | SM6041002TP | SCREW M4 L=10 | | | | 2 |
| 2 | WS0410002KN | SPRING WASHER | | | | 2 |
| 3 | 25307901 | FITTING STRIP BRACKET (L) | | | | 1 |
| 4 | SM6040802TP | SCREW M4X0.7 L=8 | | | | 2 |
| 5 | WS0410002KN | SPRING WASHER | | | | 2 |
| 6 | WP0430801SC | WASHER 4.3X9X0.8 | | | | 2 |
| 7 | 25308008 | FITTING STRIP BRACKET (R) | | | | 1 |
| 8 | SM6040802TP | SCREW M4X0.7 L=8 | | | | 2 |
| 9 | WS0410002KN | SPRING WASHER | | | | 2 |
| 10 | WP0430801SC | WASHER 4.3X9X0.8 | | | | 2 |
| 11 | 25307703 | GUIDE A | | | | 1 |
| 12 | 25149808 | BOLT | | | | 2 |
| 13 | 25316902 | GUIDE D | | | | 1 |
| 14 | 25308404 | STRIP | | | | 1 |
| 15 | 25321209 | BOLL PLUNGER | | | | 1 |
| 16 | 25307802 | RETURN GUIDE | | | | 1 |
| 17 | SM6040802TP | SCREW M4X0.7 L=8 | | | | 1 |
| 18 | WP0430801SC | WASHER 4.3X9X0.8 | | | | 1 |
| 19 | WS0410002KN | SPRING WASHER | | | | 1 |
| 20 | 25308206 | PIVOT PIN | | | | 1 |
| 21 | WZ0850302K0 | WAVED WASHER 8.5X12.5X0.3 | | | | 1 |
| 22 | CS0800816SH | THRUST HOLDER D=8 W=8 | | | | 1 |
| 23 | 25308107 | PIN | | | | 1 |
| 24 | WS0610002KN | SPRING WASHER 6.1X12.2X1.5 | | | | 1 |
| 25 | NM6060001SC | NUT M6 | | | | 1 |
| 26 | 25309907 | CYLINDER BRACKET | | | | 1 |
| 27 | SM6040802TP | SCREW M4X0.7 L=8 | | | | 2 |
| 28 | WS0410002KN | SPRING WASHER | | | | 2 |
| 29 | PA2001504A0 | AIR CYLINDER | | | | 1 |
| 30 | PC015116000 | SPEED CONTROLLER | | | | 2 |
| 31 | PA900062000 | JOINT | | | | 1 |
| 32 | PA900041000 | CYLINDER BRACKET | | | | 1 |
| 33 | SM6041002TP | SCREW M4 L=10 | | | | 4 |
| 34 | WS0410002KN | SPRING WASHER | | | | 4 |
| 35 | WP0430801SC | WASHER 4.3X9X0.8 | | | | 4 |
| 36 | 25308305 | STRIP | | | | 1 |

SA-88:STAND FOR STANDING WORK (OPTION)

GSA880000A0

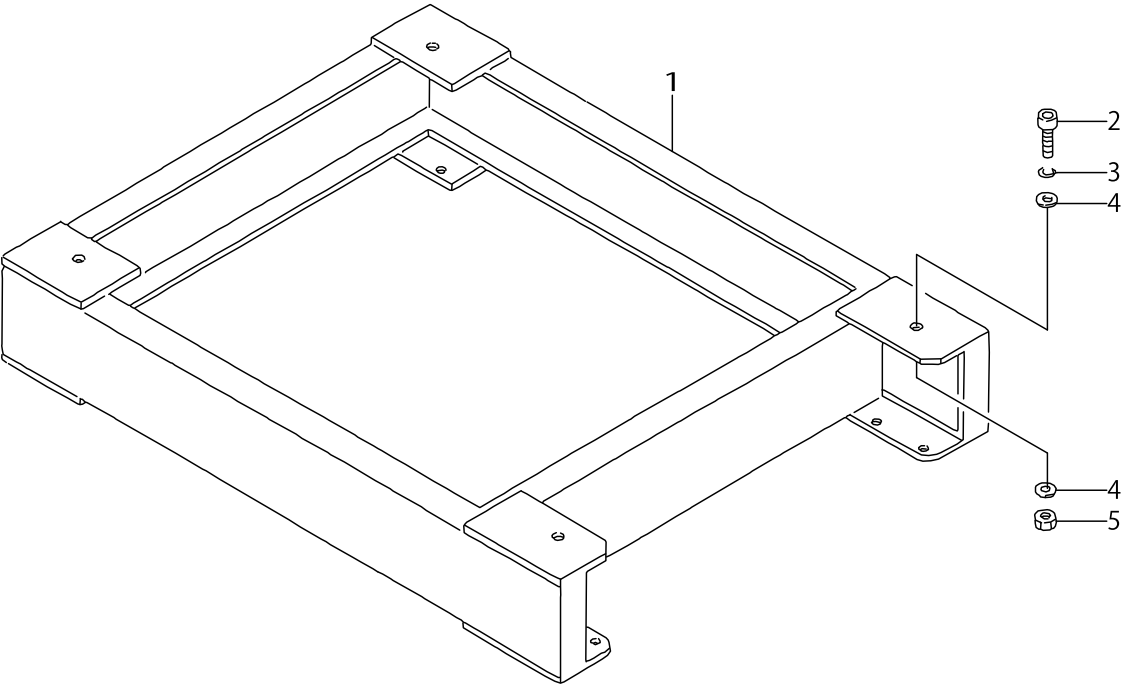

SA-88:STAND FOR STANDING WORK (OPTION)

| No. | Parts No. | Parts name | Remarks | Level | Cons | Qty |
|-----|-------------|-------------------|---------|-------|------|-----|
| 1 | 25316605 | WORKING STAND | | | | 1 |
| 2 | SM6102002TP | SCREW M10 L=20 | | | | 4 |
| 3 | WS1020002KN | SPRING WASHER M10 | | | | 4 |
| 4 | WP1052001SC | WASHER 10,5X21X2 | | | | 8 |
| 5 | NM6100001SC | NUT M10X1.5 | | | | 4 |

SA-89:SMALL WELTING UNIT (OPTION)

GSA890000A0A

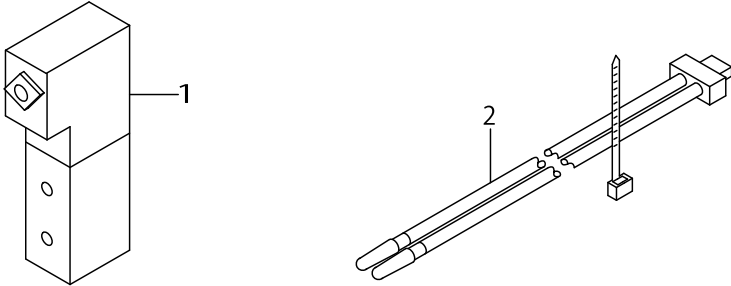

SA-89:SMALL WELTING UNIT (OPTION)

| No. | Parts No. | Parts name | Remarks | Level | Cons | Qty |
|-----|-------------|--------------------------------|---------|-------|------|-----|
| 1 | PV150206000 | 5-PORT CUT-OVER SOLENOID VALVE | | | | 1 |
| 2 | 25358557 | CABLE | | | | 1 |

SA-90N:SUCTION UNIT (OPTION)

GSA9000JA0(G=8~12)
 GSA9000KA0(G=14,16)
 GSA9000LA0(G=18,20)

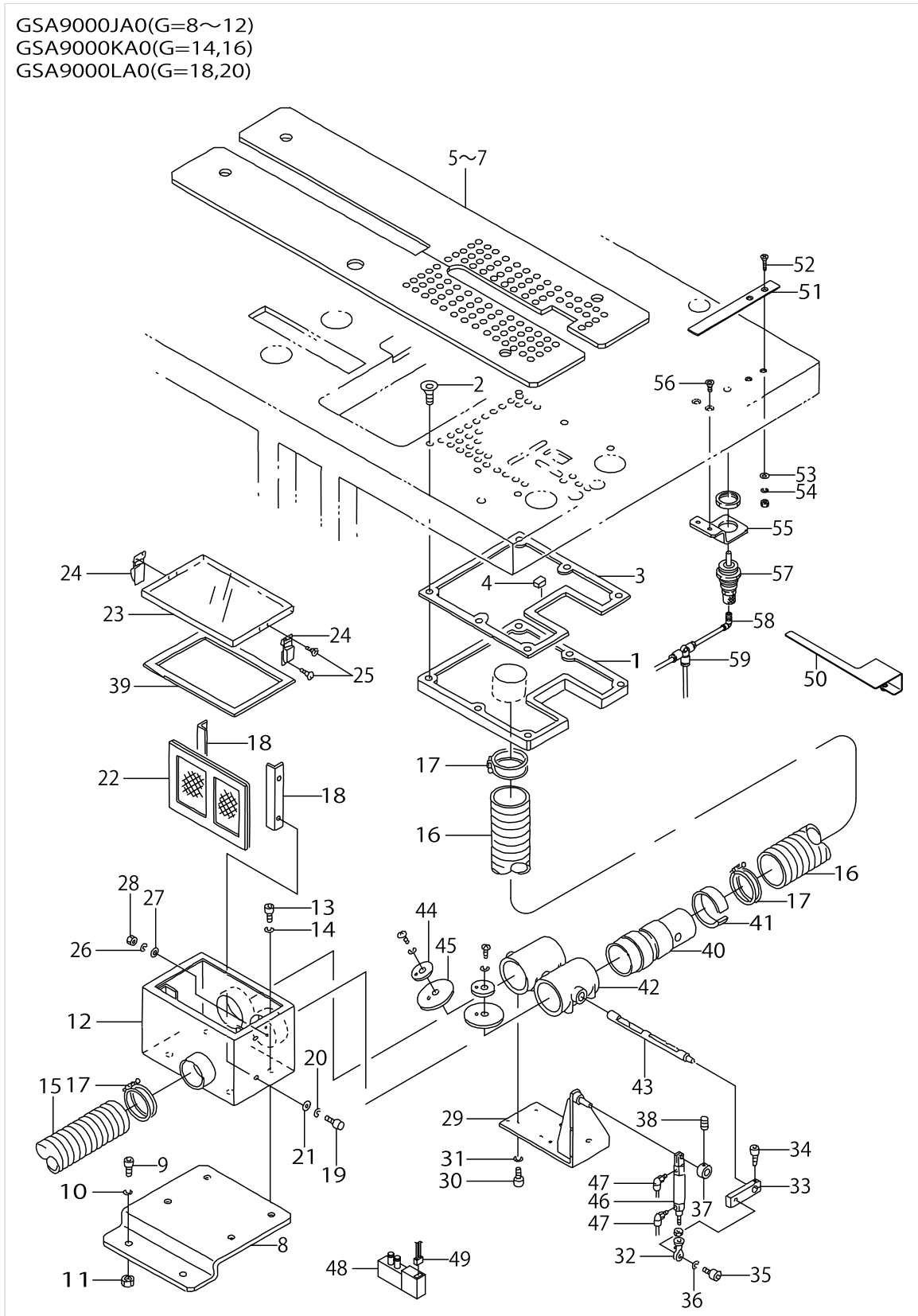

SA-90N:SUCTION UNIT (OPTION)

| No. | Parts No. | Parts name | Remarks | Level | Cons | Qty |
|-----|-------------|-----------------------------|-----------------|-------|------|-----|
| 1 | 25329707 | SUCTION BOX | | | | 1 |
| 2 | 17799305 | SCREW | | | | 6 |
| 3 | 25329806 | PACKING (A) | | | | 1 |
| 4 | 25329905 | PACKING (B) | | | | 1 |
| 5 | 25337411 | SEWING TABLE (6) FOR VACUUM | SELECTIVE PARTS | | | 1 |
| 6 | 25337510 | TABLE (6) FOR VACUUM | SELECTIVE PARTS | | | 1 |
| 7 | 25337619 | SEWING TABLE (6) FOR VACUUM | SELECTIVE PARTS | | | 1 |
| 8 | 25330408 | DUCT FITTING BASE | | | | 1 |
| 9 | SM6061552TP | SCREW M6 L=15 | | | | 2 |
| 10 | WS0610002KN | SPRING WASHER 6.1X12.2X1.5 | | | | 2 |
| 11 | NM6060001SC | NUT M6 | | | | 2 |
| 12 | 18580605 | WIRE NETTING BOX | | | | 1 |
| 13 | SM6061202TP | SCREW M6 L=12 | | | | 4 |
| 14 | WS0610002KN | SPRING WASHER 6.1X12.2X1.5 | | | | 4 |
| 15 | 25320003 | DUCT HOSE | | | | 1 |
| 16 | 18588608 | DUCT HOSE | | | | 1 |
| 17 | 18588806 | HOSE BAND | | | | 4 |
| 18 | 18580902 | WIRE NETTING SUPPORT | | | | 2 |
| 19 | SM6040802TP | SCREW M4X0.7 L=8 | | | | 4 |
| 20 | WS0410002KN | SPRING WASHER | | | | 4 |
| 21 | WP0430800SC | WASHER M4 | | | | 4 |
| 22 | 18580803 | WIRE NETTING | | | | 1 |
| 23 | 18580704 | COVER | | | | 1 |
| 24 | 18588905 | PUNCH HINGE | | | | 2 |
| 25 | SM1030801SC | SCREW M3 L=8 | | | | 8 |
| 26 | WS0310002KN | SPRING WASHER M3 | | | | 8 |
| 27 | WP0320500SC | WASHER M3 | | | | 8 |
| 28 | NM6030001SC | NUT M3 | | | | 8 |
| 29 | 18581009 | CYLINDER BRACKET | | | | 1 |
| 30 | SM6051202TP | SCREW M5X0.8 L=12 | | | | 8 |
| 31 | WS0510002KN | SPRING WASHER | | | | 8 |
| 32 | 16960205 | ROD END | | | | 1 |
| 33 | 18581108 | LEVER | | | | 1 |
| 34 | SM6061602TP | SCREW M6 L=16 | | | | 1 |
| 35 | SM6051602TP | SCREW M5X0.8 L=16 | | | | 1 |
| 36 | WS0510002KN | SPRING WASHER | | | | 1 |
| 37 | 18581306 | COLLAR | | | | 1 |
| 38 | SM8030502TP | SCREW M3 L=5 | | | | 2 |
| 39 | 18563908 | SHEET | | | | 1 |
| 40 | 25330002 | JOINT | | | | 1 |
| 41 | 18581900 | ADJUSTABLE RING | | | | 1 |
| 42 | G5001236000 | DAMPER | | | | 2 |
| 43 | G5002236000 | DAMPER SHAFT | | | | 1 |
| 44 | G5003236000 | SUPPORT PLATE | | | | 2 |
| 45 | G5004236000 | DAMPER VALVE | | | | 2 |
| 46 | PA1604002A0 | AIR CYLINDER | | | | 1 |
| 47 | PJ304040504 | ELBOW UNION | | | | 2 |

SA-90N:SUCTION UNIT (OPTION)

GSA9000JA0(G=8~12)
 GSA9000KA0(G=14,16)
 GSA9000LA0(G=18,20)

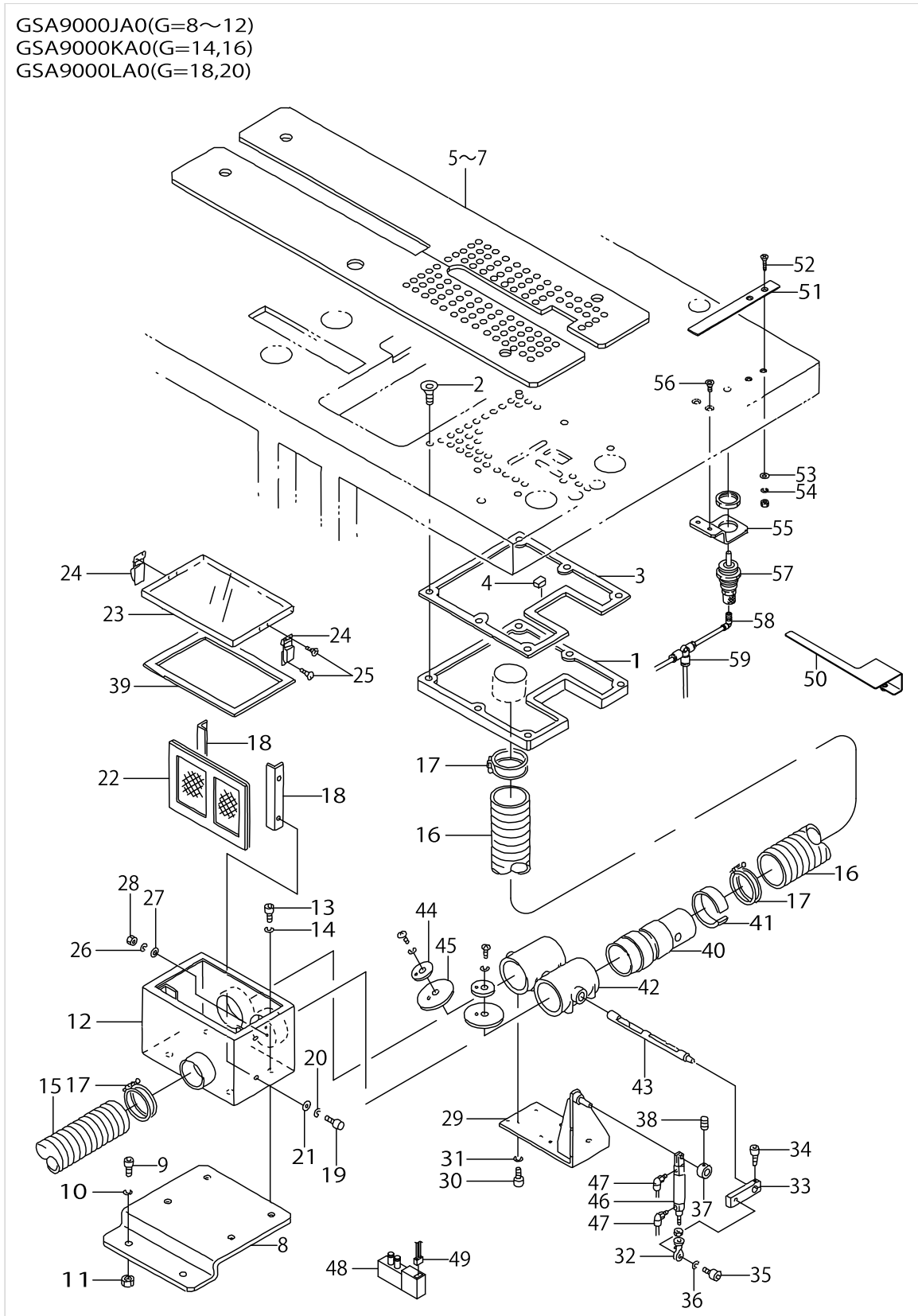

SA-90N:SUCTION UNIT (OPTION)

| No. | Parts No. | Parts name | Remarks | Level | Cons | Qty |
|-----|-------------|--------------------------------|-----------------|-------|------|-----|
| 48 | PV150206000 | 5-PORT CUT-OVER SOLENOID VALVE | | | | 1 |
| 49 | 25358458 | CABLE ASM. | | | | 1 |
| 50 | 16676009 | WORKPIECE CLAMP | SELECTIVE PARTS | | | 1 |
| 51 | SM1041001SC | SCREW M4X0.7 L=10 | SELECTIVE PARTS | | | 2 |
| 52 | WP0430801SC | WASHER 4.3X9X0.8 | SELECTIVE PARTS | | | 2 |
| 53 | WS0410002KN | SPRING WASHER | SELECTIVE PARTS | | | 2 |
| 54 | 25328501 | BAG CYLINDER BKT(2) | SELECTIVE PARTS | | | 1 |
| 55 | 25150509 | SCREW | SELECTIVE PARTS | | | 2 |
| 56 | PA1500502A0 | PIN CYLINDER | SELECTIVE PARTS | | | 1 |
| 57 | PJ304040504 | ELBOW UNION | SELECTIVE PARTS | | | 1 |
| 58 | PJ305040001 | TEE UNION | SELECTIVE PARTS | | | 1 |

SA-91:SUCTION MOTOR UNIT (OPTION)

GSA910000A0

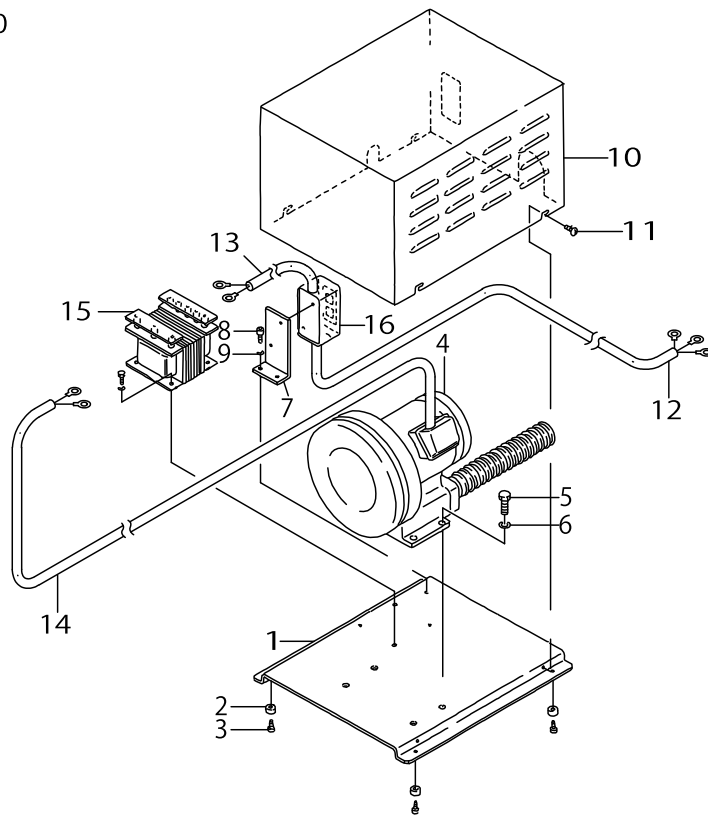

SA-91:SUCTION MOTOR UNIT (OPTION)

| No. | Parts No. | Parts name | Remarks | Level | Cons | Qty |
|-----|-------------|----------------------------|---------|-------|------|-----|
| 1 | 25330507 | BASE | | | | 1 |
| 2 | 18588509 | RUBBER | | | | 4 |
| 3 | SM6040602TP | SCREW M4 L=6 | | | | 4 |
| 4 | 18588400 | BLOWER | | | | 1 |
| 5 | SM9122503SB | SCREW M12 L=25 | | | | 4 |
| 6 | WS1220002KN | SPRING WASHER | | | | 4 |
| 7 | 18564005 | POWER PUPPLY BRACKET | | | | 1 |
| 8 | SM6061602TP | SCREW M6 L=16 | | | | 2 |
| 9 | WS0610002KN | SPRING WASHER 6.1X12.2X1.5 | | | | 2 |
| 10 | 25330606 | COVER | | | | 1 |
| 11 | SM0040801SC | SCREW | | | | 4 |
| 12 | 25040957 | POWER SOURCE CABLE ASM. | | | | 1 |
| 13 | 25041054 | CABLE ASM. | | | | 1 |
| 14 | 25041153 | CABLE ASM. | | | | 1 |
| 15 | 25041401 | TRANSFORMER | | | | 1 |
| 16 | 25041500 | PUSH BUTTON SWITCH | | | | 1 |

SA-92:POCKET BAG CLAMP UNIT (OPTION)

GSA920000A0

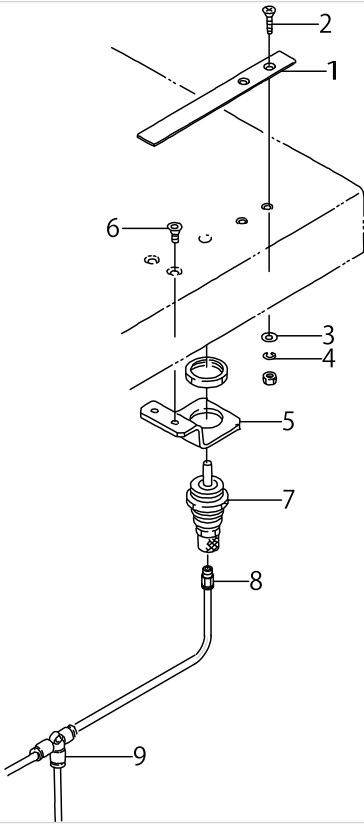

SA-92:POCKET BAG CLAMP UNIT (OPTION)

| No. | Parts No. | Parts name | Remarks | Level | Cons | Qty |
|-----|-------------|---------------------|---------|-------|------|-----|
| 1 | 16676009 | WORKPIECE CLAMP | | | | 1 |
| 2 | SM1041001SC | SCREW M4X0.7 L=10 | | | | 2 |
| 3 | WP0430801SC | WASHER 4.3X9X0.8 | | | | 2 |
| 4 | WS0410002KN | SPRING WASHER | | | | 2 |
| 5 | 25328501 | BAG CYLINDER BKT(2) | | | | 1 |
| 6 | 25150509 | SCREW | | | | 2 |
| 7 | PA1500502A0 | PIN CYLINDER | | | | 1 |
| 8 | 16935504 | ELEMENT NIPPLE | | | | 1 |
| 9 | PJ305040001 | TEE UNION | | | | 1 |

SA-93:DARTS EXTEND UNIT (OPTION)

GSA930000A0A

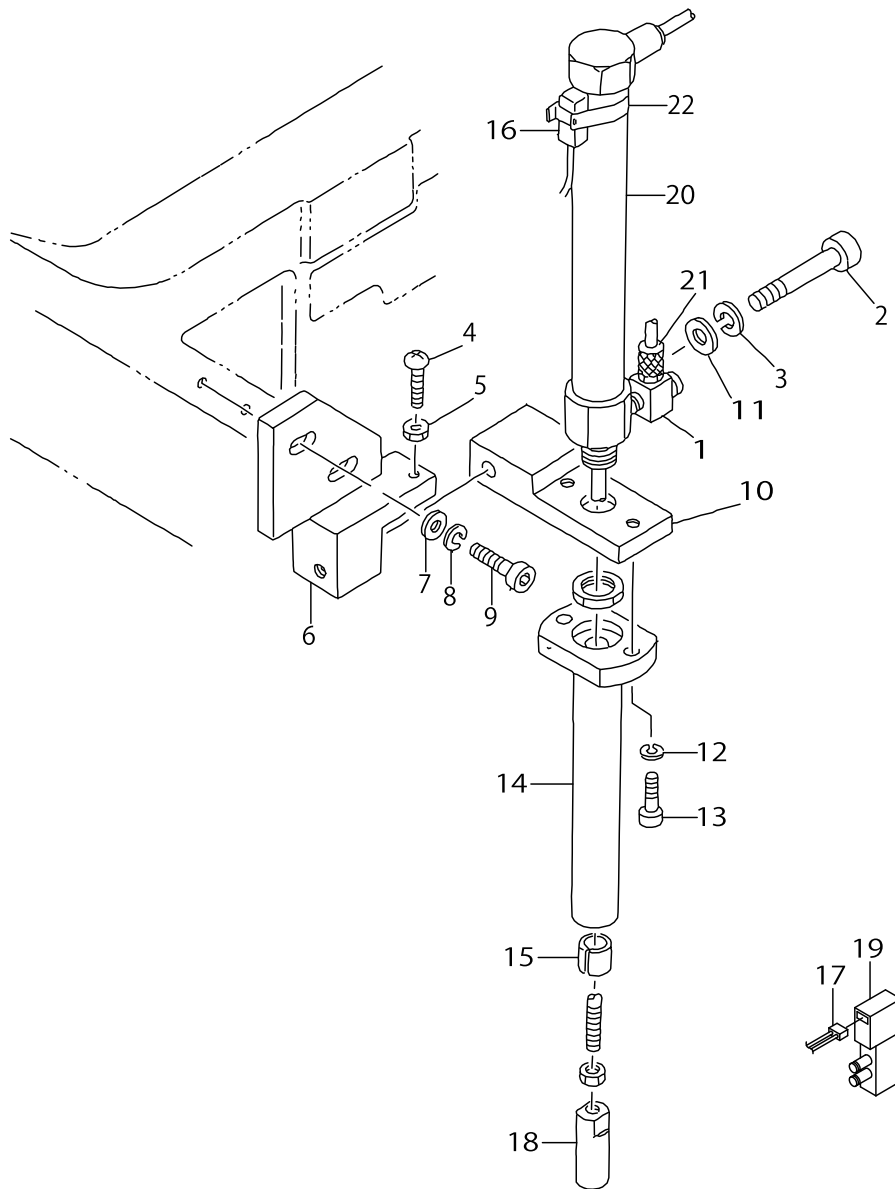

SA-93:DARTS EXTEND UNIT (OPTION)

| No. | Parts No. | Parts name | Remarks | Level | Cons | Qty |
|-----|-------------|--------------------------------|---------|-------|------|-----|
| 1 | PJ042050002 | ELBOW | | | | 2 |
| 2 | SM6063502TP | SCREW M6 L=35 | | | | 1 |
| 3 | WS0610002KN | SPRING WASHER 6.1X12.2X1.5 | | | | 1 |
| 4 | SM3041551SP | SCREW M4X0.7 L=15 | | | | 1 |
| 5 | NM6040001SC | NUT M4 | | | | 1 |
| 6 | 16700403 | CYLINDER BASE | | | | 1 |
| 7 | WP0531000SC | WASHER 5.3X10X1 | | | | 2 |
| 8 | WS0510002KN | SPRING WASHER | | | | 2 |
| 9 | SM6051552TP | SCREW M5 L=15 | | | | 2 |
| 10 | 16700502 | CYLINDER BKT | | | | 1 |
| 11 | WP0531000SC | WASHER 5.3X10X1 | | | | 1 |
| 12 | WS0410002KN | SPRING WASHER | | | | 2 |
| 13 | SM6041202TP | SCREW M4X0.7 L=12 | | | | 2 |
| 14 | 16700601 | CYLINDER SHAFT HOLDER | | | | 1 |
| 15 | 16700809 | METAL | | | | 1 |
| 16 | 25322850 | CABLE ASM. | | | | 1 |
| 17 | 25358458 | CABLE ASM. | | | | 1 |
| 18 | 16700700 | CILNDER EDGE | | | | 1 |
| 19 | PV150206000 | 5-PORT CUT-OVER SOLENOID VALVE | | | | 1 |
| 20 | PA1613501A0 | AIR CYLINDER | | | | 1 |
| 21 | 16935504 | ELEMENT NIPPLE | | | | 2 |
| 22 | PX5000480A0 | SWITCH FITTING METAL | | | | 1 |

SA-94: CENTER STANDARD UNIT (OPTION)

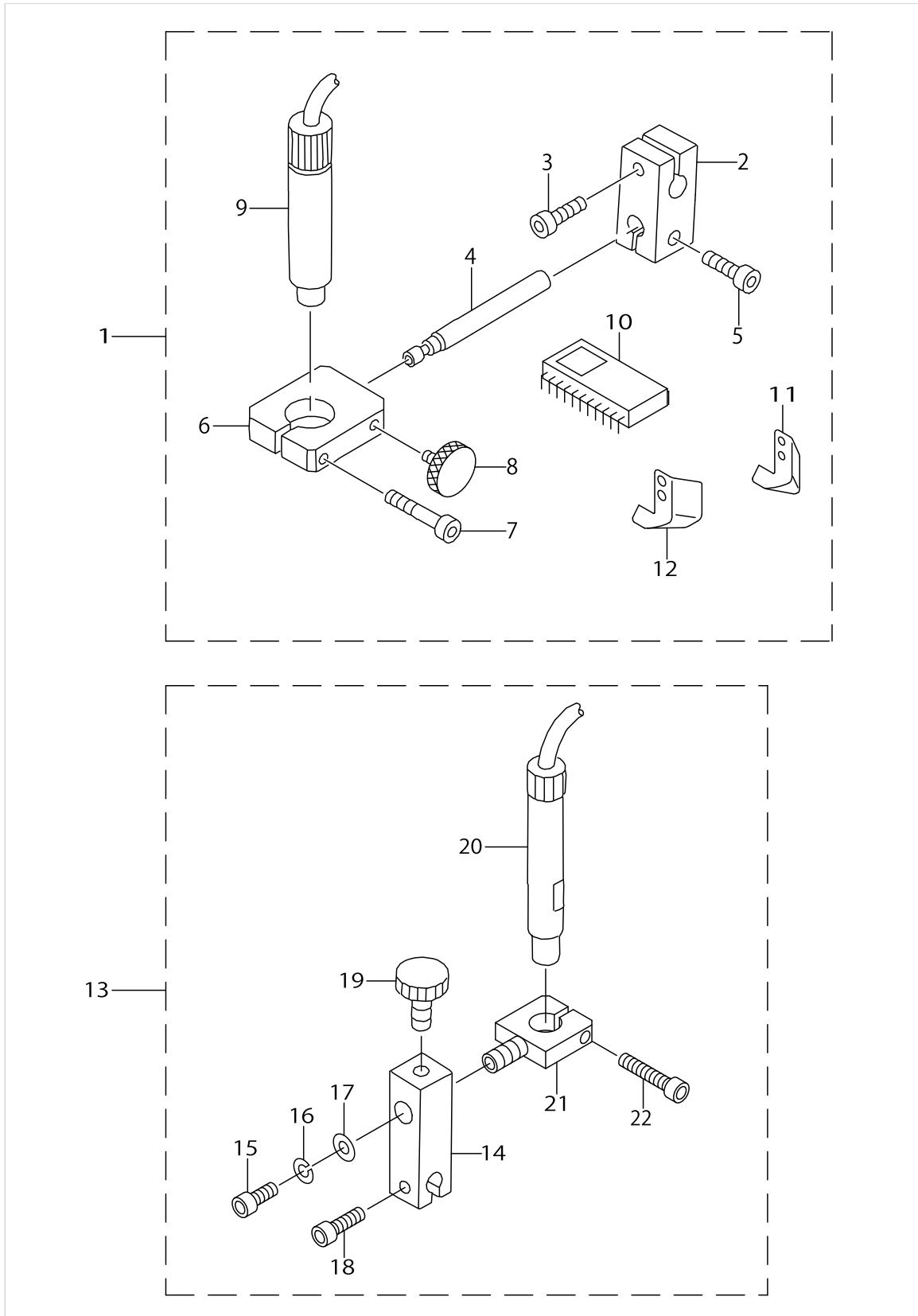

SA-94:CENTER STANDARD UNIT (OPTION)

| No. | Parts No. | Parts name | Remarks | Level | Cons | Qty |
|-----|-------------|--------------------------|-------------------------------|-------|------|-----|
| 1 | GSA94000CA0 | CENTER STANDARD UNIT | FOR STANDARD BINDER | | | 1 |
| 2 | 16912701 | LIGHT BRACKET (1) | | * | | 1 |
| 3 | SM6051552TP | SCREW M5 L=15 | | * | | 1 |
| 4 | 16912800 | REGULATION SHAFT | | * | | 1 |
| 5 | SM6051552TP | SCREW M5 L=15 | | * | | 1 |
| 6 | 16912909 | LIGHT BRACKET (2) | | * | | 1 |
| 7 | SM6052502TP | SCREW M5X0.8 L=25 | | * | | 1 |
| 8 | G5338116000 | CLAMP BOLT | | * | | 1 |
| 9 | 25325655 | CROSS MARKING LIGHT ASM. | | * | | 1 |
| 10 | HL015930003 | IC | | * | | 1 |
| 11 | 16672503 | WORKPIECE GUIDE, LEFT | | * | | 1 |
| 12 | 16672602 | WORKPIECE GUIDE, RIGHT | | * | | 1 |
| 13 | GSA94000DA0 | CENTER STANDARD UNIT | FOR WELT PATCH SUPPLY TYPE | | | 1 |
| 14 | 16656100 | LIGHT BRACKET (1) | | * | | 1 |
| 15 | SM6051202TP | SCREW M5X0.8 L=12 | | * | | 1 |
| 16 | WS0510002KN | SPRING WASHER | | * | | 1 |
| 17 | 16724403 | WASHER | | * | | 1 |
| 18 | SM6051602TP | SCREW M5X0.8 L=16 | | * | | 1 |
| 19 | G5338116000 | CLAMP BOLT | | * | | 1 |
| 20 | 25325754 | CROSS MARKING LIGHT ASM. | | * | | 1 |
| 21 | 16806903 | BRACKET (3) | | * | | 1 |
| 22 | SM6052502TP | SCREW M5X0.8 L=25 | | * | | 1 |

SA-97N:SINGLE & DOUBLE CHANGE UNIT (1) (FOR LEFT) (OPTION)

GSA97000AA0A(G=8~14)
GSA97000BA0A(G=16~20)

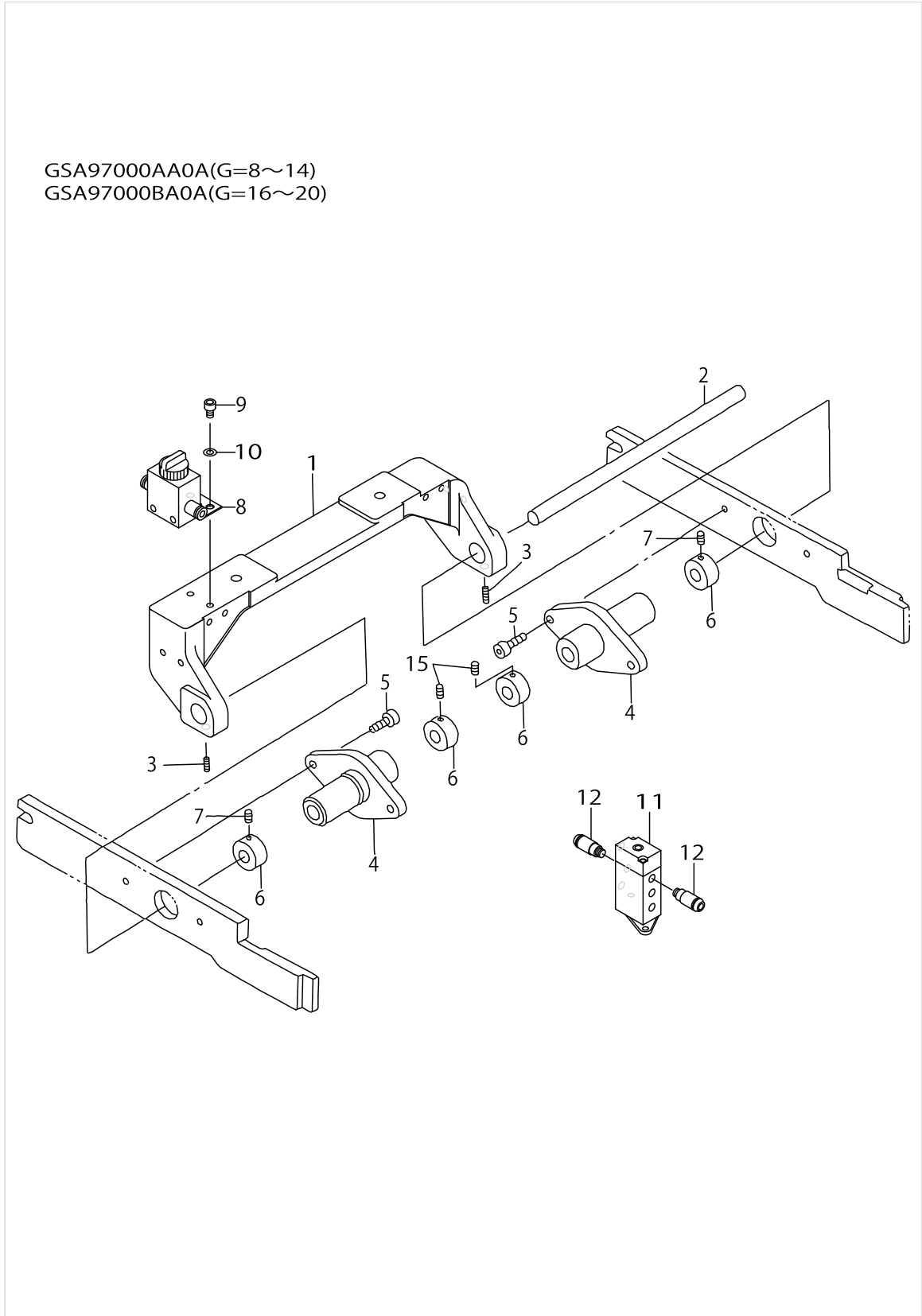

SA-97N:SINGLE & DOUBLE CHANGE UNIT (1) (FOR LEFT) (OPTION)

| No. | Parts No. | Parts name | Remarks | Level | Cons | Qty |
|-----|-------------|-------------------|---------|-------|------|-----|
| 1 | 25299405 | FULCRUM BASE | | | | 1 |
| 2 | 16907701 | SHAFT | | | | 1 |
| 3 | SM8050602TP | SCREW M5 L=6 | | | | 2 |
| 4 | 18550806 | FULCRUM BOSS | | | | 2 |
| 5 | SM6051802TP | SCREW M5 L=18 | | | | 4 |
| 6 | 16908105 | COLLAR | | | | 4 |
| 7 | SM8050602TP | SCREW M5 L=6 | | | | 4 |
| 8 | PV010012000 | VALVE | | | | 1 |
| 9 | SM6040602TP | SCREW M4 L=6 | | | | 2 |
| 10 | WS0410002KN | SPRING WASHER | | | | 2 |
| 11 | PV1505310A0 | AIR OPERATE VALVE | | | | 1 |
| 12 | PJ210004200 | HALF UNION | | | | 2 |

SA-97N:SINGLE & DOUBLE CHANGE UNIT (2) (FOR LEFT) (OPTION)

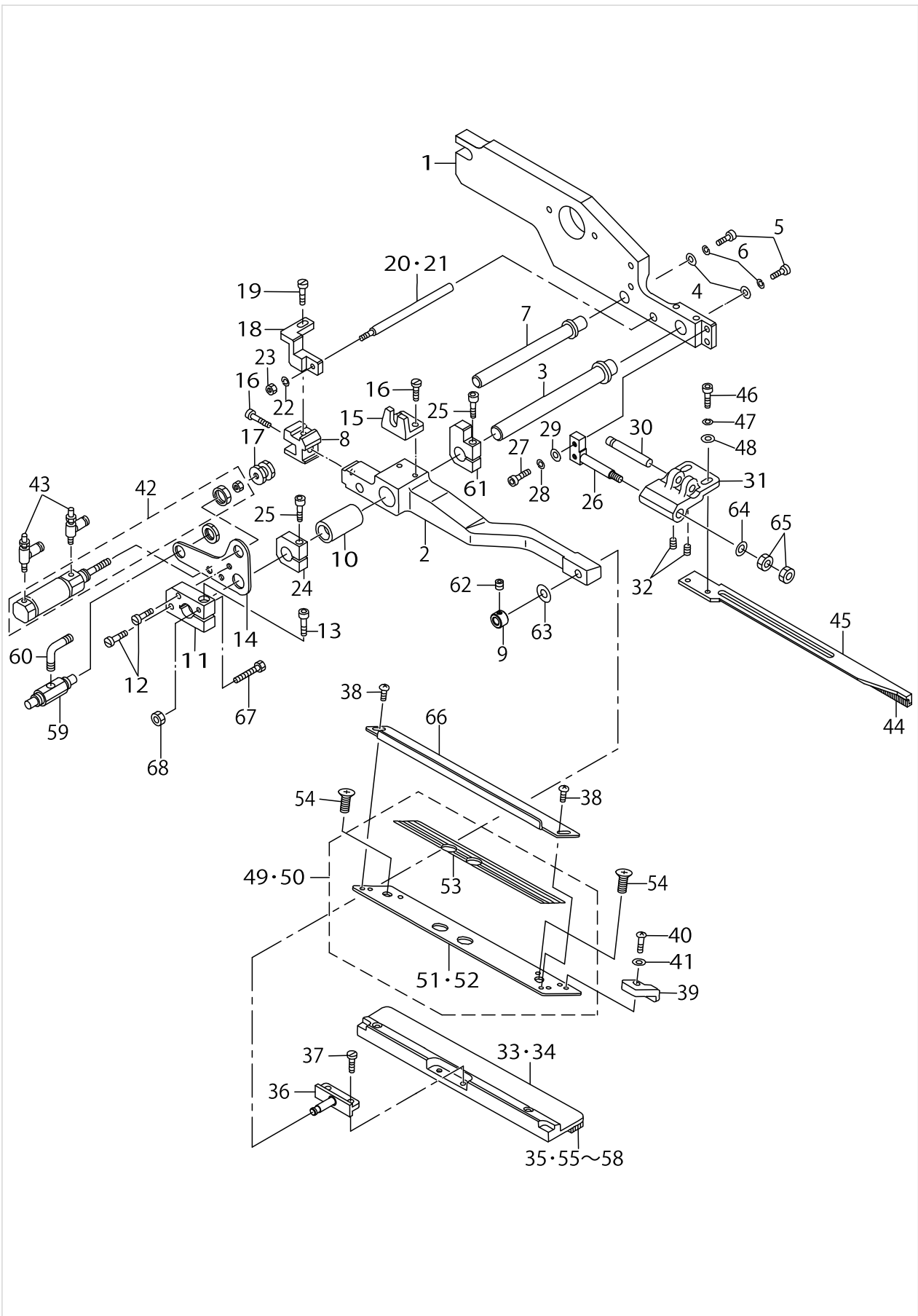

SA-97N:SINGLE & DOUBLE CHANGE UNIT (2) (FOR LEFT) (OPTION)

| No. | Parts No. | Parts name | Remarks | Level | Cons | Qty |
|-----|-------------|-----------------------------|------------------|-------|------|-----|
| 1 | 25336801 | CLAMP FOOT ARM ,LEFT | | | | 1 |
| 2 | 18300707 | SUPPORT ARM, LEFT | | | | 1 |
| 3 | 18300806 | SLIDER SHAFT, A | | | | 1 |
| 4 | G5108119000 | WASHER | | | | 2 |
| 5 | SM6051202TP | SCREW M5X0.8 L=12 | | | | 2 |
| 6 | WS0510002KN | SPRING WASHER | | | | 2 |
| 7 | 18300905 | SLIDER SHAFT, B | | | | 1 |
| 8 | 18301002 | GUIDE BLOCK | | | | 1 |
| 9 | 25377300 | SET COLLAR | | | | 1 |
| 10 | 18301101 | BUSH | | | | 1 |
| 11 | 18582809 | BLOCK | | | | 1 |
| 12 | SS6111610SP | SCREW 11/64-40 L=16 | | | | 2 |
| 13 | SM6051802TP | SCREW M5 L=18 | | | | 1 |
| 14 | 18566604 | PLATE | | | | 1 |
| 15 | 18301408 | CYLINDER BRACKET | | | | 1 |
| 16 | SS7111120SP | SCREW 11/64-40 L=10.5 | | | | 3 |
| 17 | 18301507 | CYLINDER NUT | | | | 1 |
| 18 | 18564302 | STOPPER INSTALLING BASE | | | | 1 |
| 19 | SS9111010SP | SCREW 11/64-40 L=9.5 | | | | 1 |
| 20 | 18301705 | STOPPER SHAFT G=8-14 | FOR 8,10,12,14MM | | | 1 |
| 21 | 18301804 | STOPPER SHAFT G=16-20 | FOR 16,18,20MM | | | 1 |
| 22 | WS0410002KN | SPRING WASHER | | | | 1 |
| 23 | NM6040001SC | NUT M4 | | | | 1 |
| 24 | 18301903 | STOPPER | | | | 2 |
| 25 | SM6052502TP | SCREW M5X0.8 L=25 | | | | 2 |
| 26 | G5151116C00 | FLAP PRESSER FULCRUM SHAFT | | | | 1 |
| 27 | SM6041202TP | SCREW M4X0.7 L=12 | | | | 2 |
| 28 | WS0410002KN | SPRING WASHER | | | | 2 |
| 29 | WP0430800SC | WASHER M4 | | | | 2 |
| 30 | G5148116000 | FLAP PRESSER PIVOT PIN | | | | 1 |
| 31 | G5150116C00 | FLAP PRESSER ARM, LEFT | | | | 1 |
| 32 | SM8030502TP | SCREW M3 L=5 | | | | 2 |
| 33 | 16809204 | GARMENT CLAMP, LEFT G=8-14 | FOR 8,10,12,14MM | | | 1 |
| 34 | 16809402 | GARMENT CLAMP, LEFT G=16-20 | FOR 16,18,20MM | | | 1 |
| 35 | 16778409 | GARMENT CLAMP RUBBER, LEFT | | | | 1 |
| 36 | 16807117 | GARMENT CLAMP FULCULUM PIN | | | | 1 |
| 37 | SS7110840SP | SCREW 11/64-40 L=7.8 | | | | 2 |
| 38 | SM5040655SN | SCREW | | | | 2 |
| 39 | G5123117000 | FLAP STOPPER A | | | | 1 |
| 40 | SM4030401SC | SCREW M3X0.5 L=4 | | | | 1 |
| 41 | WP0320500SC | WASHER M3 | | | | 1 |
| 42 | PA250600100 | AIR CYLINDER | | | | 1 |
| 43 | PC015107000 | SPEED CONTROLLER | | | | 2 |
| 44 | G5143116A00 | FLAP PRESSER RUBBER SOLE | | | | 1 |
| 45 | G5154116C00 | SPRING ANCHOR PLATE | | | | 1 |
| 46 | SM6041002TP | SCREW M4 L=10 | | | | 2 |
| 47 | WS0410002KN | SPRING WASHER | | | | 2 |

SA-97N:SINGLE & DOUBLE CHANGE UNIT (2) (FOR LEFT) (OPTION)

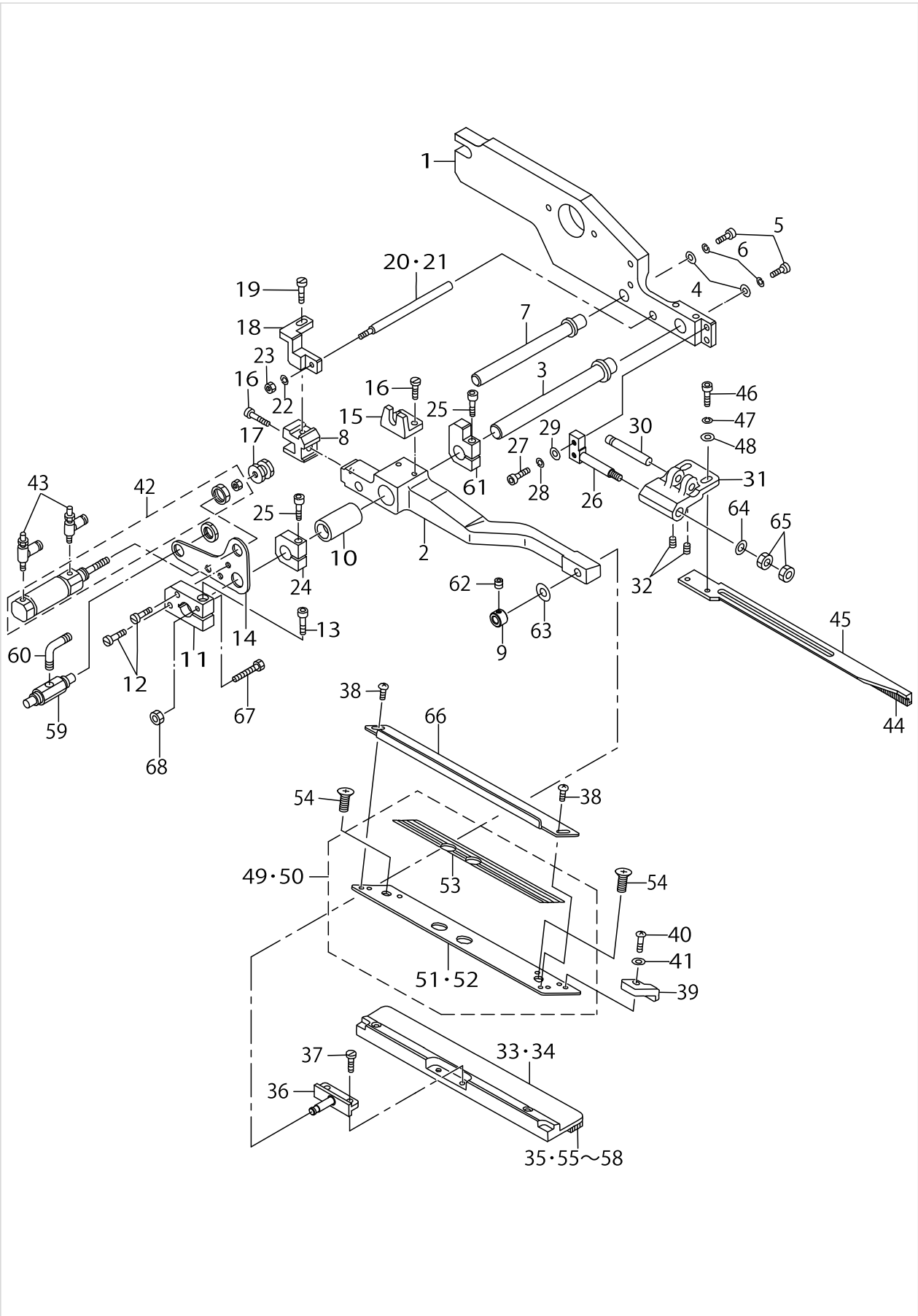

SA-97N:SINGLE & DOUBLE CHANGE UNIT (2) (FOR LEFT) (OPTION)

| No. | Parts No. | Parts name | Remarks | Level | Cons | Qty |
|-----|-------------|----------------------|------------------|-------|------|-----|
| 48 | WP0430800SC | WASHER M4 | | | | 2 |
| 49 | 25298753 | FLAP BASE ASM., LEFT | FOR 8,10,12,14MM | | | 1 |
| 50 | 25332156 | FLAP BASE ASM., LEFT | FOR 16,18,20MM | | | 1 |
| 51 | 25298704 | FLAP BASE PLATE,LEFT | FOR 8,10,12,14MM | * | | 1 |
| 52 | 25332107 | FLAP BASE PLATE,LEFT | FOR 16,18,20MM | * | | 1 |
| 53 | 25299108 | SCALE SEAL | | * | | 1 |
| 54 | SM1040601SC | SCREW M4X0.7 L=6 | | | | 2 |
| 55 | 16704801 | RUBBER CLAMP | FOR STANDARD | | | 1 |
| 56 | 16704900 | RUBBER CLAMP | | | | 1 |
| 57 | G5152119H00 | RUBBER SOLE, RIGHT H | | | | 1 |
| 58 | G5152119F00 | RUBBER SOLE, RIGHT F | FOR STANDARD | | | 1 |
| 59 | PV010508000 | MECHANICAL VALVE | | | | 1 |
| 60 | PJ304040504 | ELBOW UNION | | | | 2 |
| 61 | 18583005 | STOPPER | | | | 1 |
| 62 | SM8040402TP | SCREW M4X0.7 L=4 | | | | 1 |
| 63 | WP0450801SD | WASHER 4.5X10X0.8 | | | | 1 |
| 64 | WP0430800SC | WASHER M4 | | | | 1 |
| 65 | NM6040001SC | NUT M4 | | | | 2 |
| 66 | G5140116000 | FLAP SCALE | | | | 1 |
| 67 | 18582205 | STOPPER BOLT | | | | 2 |
| 68 | NM6040001SC | NUT M4 | | | | 1 |

SA-97N:SINGLE & DOUBLE CHANGE UNIT (3) (FOR LEFT) (OPTION)

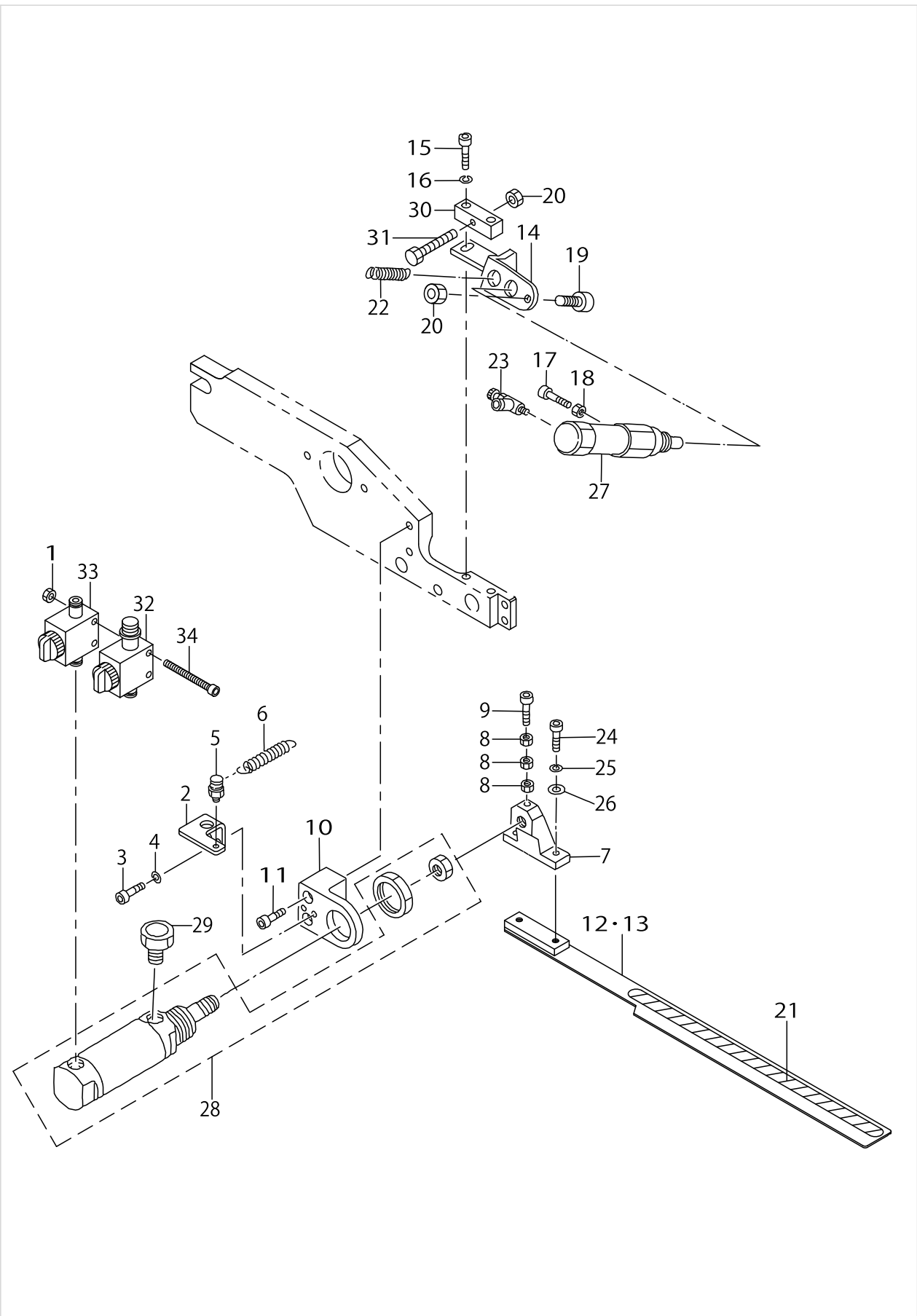

SA-97N:SINGLE & DOUBLE CHANGE UNIT (3) (FOR LEFT) (OPTION)

| No. | Parts No. | Parts name | Remarks | Level | Cons | Qty |
|-----|-------------|------------------------------|------------------|-------|------|-----|
| 1 | NM6040001SC | NUT M4 | | | | 2 |
| 2 | 18302000 | BRACKET | | | | 1 |
| 3 | SM6041002TP | SCREW M4 L=10 | | | | 2 |
| 4 | WS0410002KN | SPRING WASHER | | | | 2 |
| 5 | 18302109 | PIN | | | | 1 |
| 6 | 18302208 | SPRING | | | | 1 |
| 7 | G5132116B00 | FOLDING BRACKET | | | | 1 |
| 8 | NM6030001SC | NUT M3 | | | | 3 |
| 9 | SM6032002TP | SCREW M3X0.5 L=20 | | | | 1 |
| 10 | 18302307 | BRACKET, LEFT | | | | 1 |
| 11 | SM6052502TP | SCREW M5X0.8 L=25 | | | | 2 |
| 12 | 25298316 | FOLDING PLATE,LEFT | FOR 8,10,12,14MM | | | 1 |
| 13 | 25298514 | FOLDING PLATE,LEFT | FOR 16,18,20MM | | | 1 |
| 14 | 18302406 | BRACKET, LEFT | | | | 1 |
| 15 | SM6051202TP | SCREW M5X0.8 L=12 | | | | 2 |
| 16 | WS0510002KN | SPRING WASHER | | | | 2 |
| 17 | SM6031002TP | HEXAGONAL BOLT M3 X 10 | | | | 1 |
| 18 | NM6030001SC | NUT M3 | | | | 1 |
| 19 | SM6042502TP | SCREW M4X0.7 L=25 | | | | 1 |
| 20 | NM6040001SC | NUT M4 | | | | 1 |
| 21 | 18559005 | SHEET | | | | 1 |
| 22 | 16701005 | SPRING | | | | 1 |
| 23 | PC010507000 | SPEED CONTROLLER | | | | 1 |
| 24 | SM6041002TP | SCREW M4 L=10 | | | | 2 |
| 25 | WS0410002KN | SPRING WASHER | | | | 2 |
| 26 | WP0430800SC | WASHER M4 | | | | 2 |
| 27 | G5410116AA0 | CYLINDER | | | | 1 |
| 28 | G5402116AA0 | WELT PATCH FOLDING CYL. ASM. | | | | 1 |
| 29 | PX055101000 | ELEMENT | | | | 1 |
| 30 | 18582908 | ADJUSTING BLOCK | | | | 1 |
| 31 | 18582205 | STOPPER BOLT | | | | 2 |
| 32 | PV015118000 | VALVE | | | | 1 |
| 33 | PV010011000 | VALVE | | | | 1 |
| 34 | SM6044002TP | SCREW | | | | 2 |

SA-97N:SINGLE & DOUBLE CHANGE UNIT (4) (FOR LEFT) (OPTION)

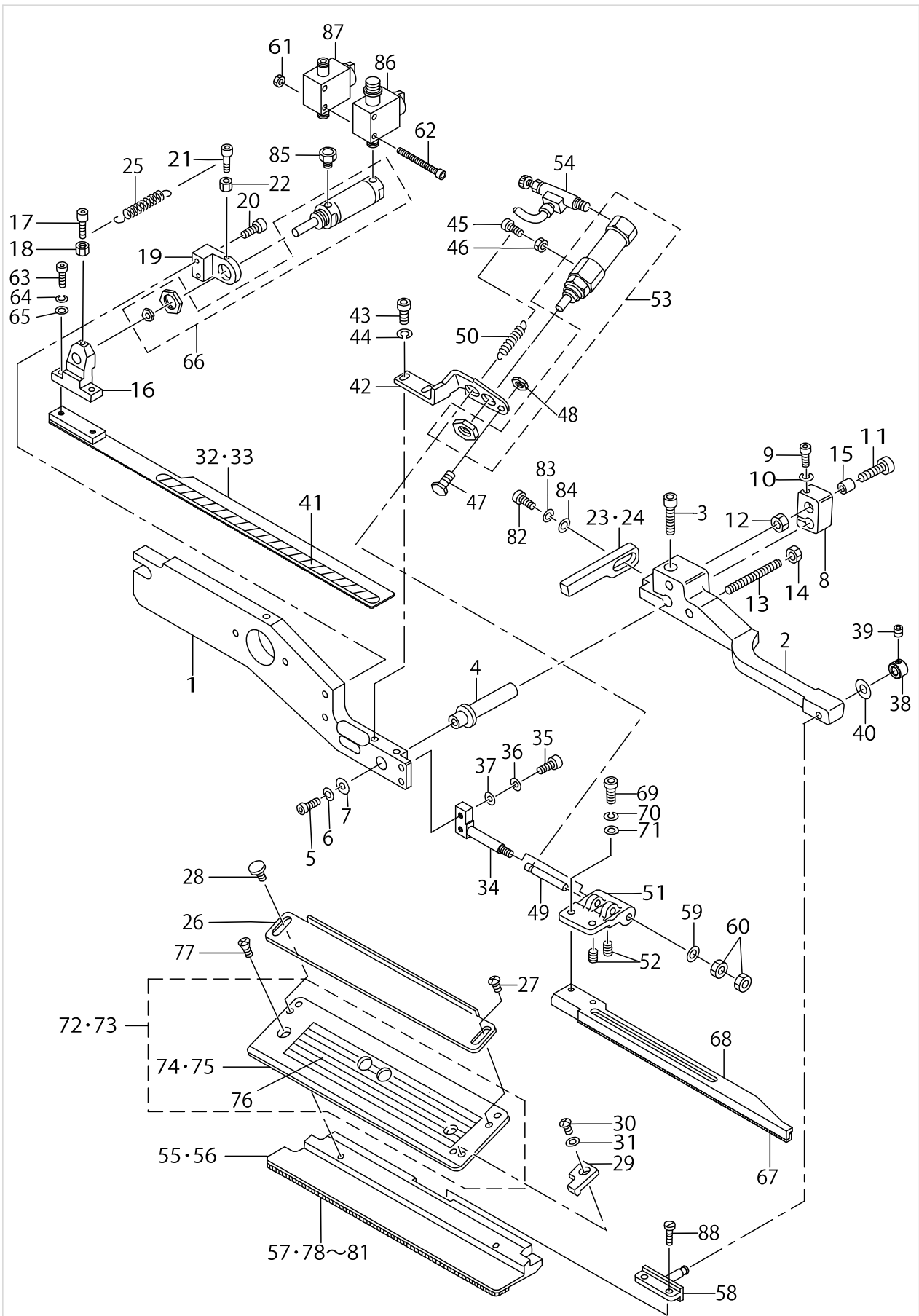

SA-97N:SINGLE & DOUBLE CHANGE UNIT (4) (FOR LEFT) (OPTION)

| No. | Parts No. | Parts name | Remarks | Level | Cons | Qty |
|-----|-------------|--------------------------------|------------------|-------|------|-----|
| 1 | 25298209 | PRESSER ARM,RIGHT | | | | 1 |
| 2 | G5110117000 | SUPPORT ARM, RIGHT | | | | 1 |
| 3 | SM6062002TP | SCREW M6 L=20 | | | | 1 |
| 4 | G5146119C00 | SLIDE SHAFT | | | | 1 |
| 5 | SM6051202TP | SCREW M5X0.8 L=12 | | | | 1 |
| 6 | WS0510002KN | SPRING WASHER | | | | 1 |
| 7 | G5108119000 | WASHER | | | | 1 |
| 8 | G5125117A00 | SLIDING METAL | | | | 1 |
| 9 | SM6053002TP | SCREW M5X0.8 L=30 | | | | 1 |
| 10 | WS0510002KN | SPRING WASHER | | | | 1 |
| 11 | SM6065002TP | SCREW M6 L=50 | | | | 1 |
| 12 | NM6060001SC | NUT M6 | | | | 1 |
| 13 | G5122117000 | SUPPORT ARM STOPPER | | | | 1 |
| 14 | NM6050001SC | NUT M5 | | | | 1 |
| 15 | G5126117000 | SPACER | | | | 1 |
| 16 | G5132116B00 | FOLDING BRACKET | | | | 1 |
| 17 | SM6031202TP | SCREW M3X0.5 L=12 | | | | 1 |
| 18 | NM6030001SC | NUT M3 | | | | 1 |
| 19 | G5130116D00 | FOLDING PLATE STOPPER, RIGHT A | | | | 1 |
| 20 | SM6051552TP | SCREW M5 L=15 | | | | 2 |
| 21 | SM6031202TP | SCREW M3X0.5 L=12 | | | | 1 |
| 22 | NM6030001SC | NUT M3 | | | | 1 |
| 23 | G5130116C00 | FOLDING PLATE STOPPER,RIGHT | FOR 8,10,12,14MM | | | 1 |
| 24 | G5130116D00 | FOLDING PLATE STOPPER, RIGHT A | FOR 16,18,20MM | | | 1 |
| 25 | G5129116C00 | SPRING | | | | 1 |
| 26 | G5140116000 | FLAP SCALE | | | | 1 |
| 27 | SM5040451SC | SCREW M4X0.7 L=4 | | | | 1 |
| 28 | G5847116000 | KNOB SCREW | | | | 1 |
| 29 | G5124117000 | FLAP STOPPER B | | | | 1 |
| 30 | SM4030401SC | SCREW M3X0.5 L=4 | | | | 1 |
| 31 | WP0320500SC | WASHER M3 | | | | 1 |
| 32 | 25298415 | FOLDING PLATE ,RIGHT | FOR 8,10,12,14MM | | | 1 |
| 33 | 25298613 | FOLDING PLATE ,RIGHT | FOR 16,18,20MM | | | 1 |
| 34 | G5151116C00 | FLAP PRESSER FULCRUM SHAFT | | | | 1 |
| 35 | SM6041202TP | SCREW M4X0.7 L=12 | | | | 2 |
| 36 | WS0410002KN | SPRING WASHER | | | | 2 |
| 37 | WP0430800SC | WASHER M4 | | | | 2 |
| 38 | 25377300 | SET COLLAR | | | | 1 |
| 39 | SM8040402TP | SCREW M4X0.7 L=4 | | | | 1 |
| 40 | WP0450801SD | WASHER 4.5X10X0.8 | | | | 1 |
| 41 | 18559005 | SHEET | | | | 1 |
| 42 | 18302505 | BRACKET, RIGHT | | | | 1 |
| 43 | SM6051202TP | SCREW M5X0.8 L=12 | | | | 2 |
| 44 | WS0510002KN | SPRING WASHER | | | | 2 |
| 45 | SM6031002TP | HEXAGONAL BOLT M3 X 10 | | | | 1 |
| 46 | NM6030001SC | NUT M3 | | | | 1 |
| 47 | SM6042502TP | SCREW M4X0.7 L=25 | | | | 1 |

SA-97N:SINGLE & DOUBLE CHANGE UNIT (4) (FOR LEFT) (OPTION)

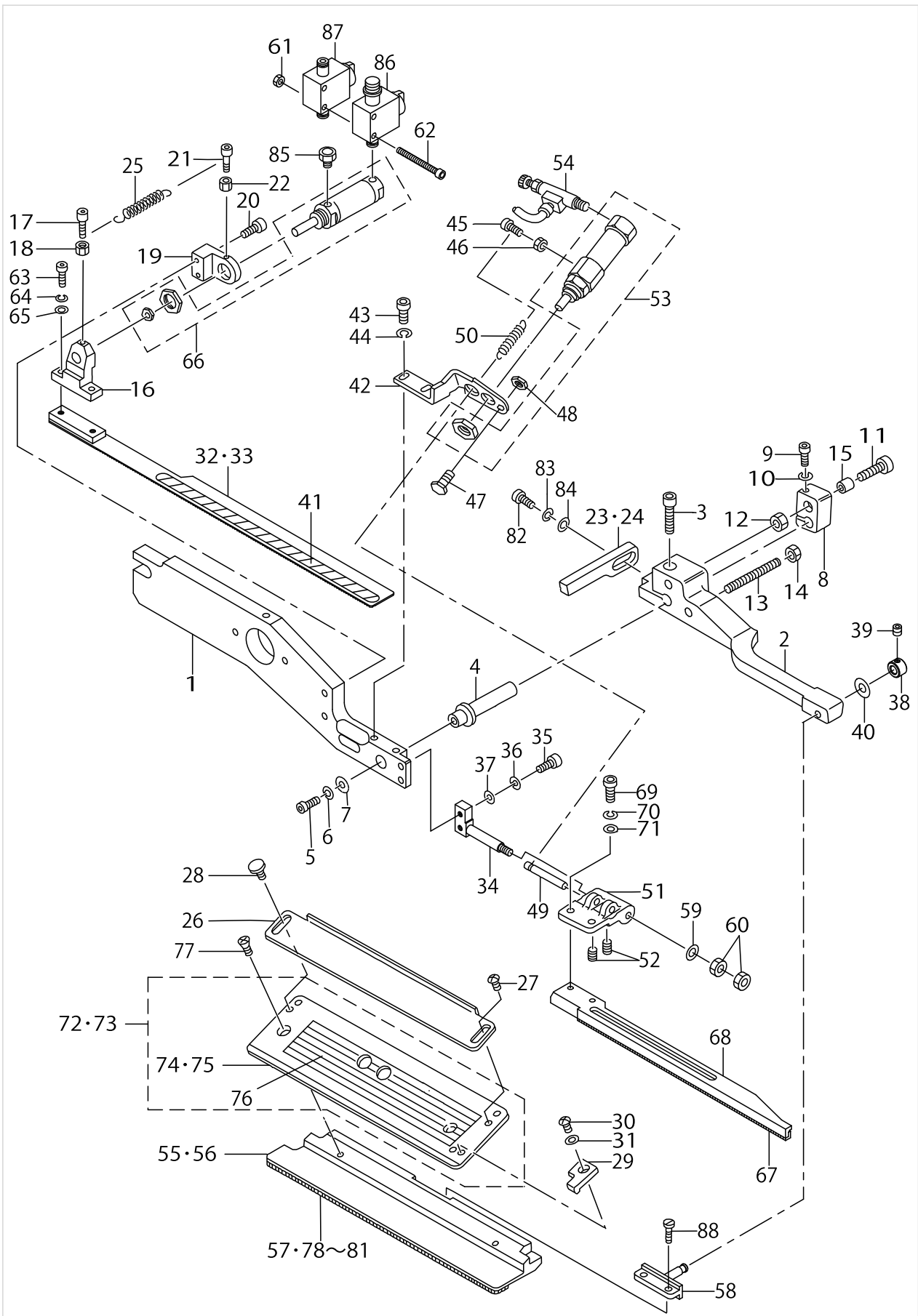

SA-97N:SINGLE & DOUBLE CHANGE UNIT (4) (FOR LEFT) (OPTION)

| No. | Parts No. | Parts name | Remarks | Level | Cons | Qty |
|-----|-------------|------------------------------|----------------------------|-------|------|-----|
| 48 | NM6040001SC | NUT M4 | | | | 1 |
| 49 | G5148116C00 | PIN | | | | 1 |
| 50 | 16701005 | SPRING | | | | 1 |
| 51 | G5149116C00 | FLAP PRESSER ARM, RIGHT | | | | 1 |
| 52 | SM8030502TP | SCREW M3 L=5 | | | | 2 |
| 53 | G5410116AA0 | CYLINDER | | | | 1 |
| 54 | PC010507000 | SPEED CONTROLLER | | | | 1 |
| 55 | 16809303 | GARMENT CLAMP, G=8-14 | FOR 8,10,12,14MM | | | 1 |
| 56 | 16809501 | GARMENT CLAMP, RIGHT G=16-20 | FOR 16,18,20MM | | | 1 |
| 57 | 16778508 | GARMENT CLAMP RUBBER, RIGHT | | | | 1 |
| 58 | 16807117 | GARMENT CLAMP FULCULUM PIN | | | | 1 |
| 59 | WP0430800SC | WASHER M4 | | | | 1 |
| 60 | NM6040001SC | NUT M4 | | | | 2 |
| 61 | NM6040001SC | NUT M4 | | | | 2 |
| 62 | SM6044002TP | SCREW | | | | 2 |
| 63 | SM6041002TP | SCREW M4 L=10 | | | | 2 |
| 64 | WS0410002KN | SPRING WASHER | | | | 2 |
| 65 | WP0430800SC | WASHER M4 | | | | 2 |
| 66 | G5402116AA0 | WELT PATCH FOLDING CYL. ASM. | | | | 1 |
| 67 | G5143116A00 | FLAP PRESSER RUBBER SOLE | | | | 1 |
| 68 | G5149116000 | FLAP PRESSER ARM | | | | 1 |
| 69 | SM6041002TP | SCREW M4 L=10 | | | | 2 |
| 70 | WS0410002KH | SPRING WASHER | | | | 2 |
| 71 | WP0430800SC | WASHER M4 | | | | 2 |
| 72 | 25298852 | FLAP BASE ASM., RIGHT | SELECTIVE PARTS | | | 1 |
| 73 | 25332255 | FLAP BASE ASM., RIGHT | SELECTIVE PARTS | | | 1 |
| 74 | 25298803 | FLAP BASE PLATE,RIGHT | FOR 8,10,12,14MM | * | | 1 |
| 75 | 25332206 | FLAP BASE PLATE,RIGHT | FOR 16,18,20MM | * | | 1 |
| 76 | 25299108 | SCALE SEAL | | * | | 1 |
| 77 | SM1040601SC | SCREW M4X0.7 L=6 | FOR STANDARD | | | 2 |
| 78 | 16704801 | RUBBER CLAMP | FOR STANDARD | | | 1 |
| 79 | 16704900 | RUBBER CLAMP | FOR HEAVY-WEIGHT MATERIALS | | | 1 |
| 80 | G5152119E00 | RUBBER SOLE, LEFT E | FOR STANDARD | | | 1 |
| 81 | G5152119G00 | RUBBER SOLE, LEFT G | FOR HEAVY-WEIGHT MATERIALS | | | 1 |
| 82 | SM6041202TP | SCREW M4X0.7 L=12 | | | | 1 |
| 83 | WS0410002KN | SPRING WASHER | | | | 1 |
| 84 | WP0430800SC | WASHER M4 | | | | 1 |
| 85 | PX055101000 | ELEMENT | | | | 1 |
| 86 | PV015118000 | VALVE | | | | 1 |
| 87 | PV010011000 | VALVE | | | | 1 |
| 88 | SS7110840SP | SCREW 11/64-40 L=7.8 | | | | 2 |

SA-97N:SINGLE & DOUBLE CHANGE UNIT (1) (FOR RIGHT) (OPTION)

GSA97000CA0A(G=8~14)
GSA97000DA0A(G=16~20)

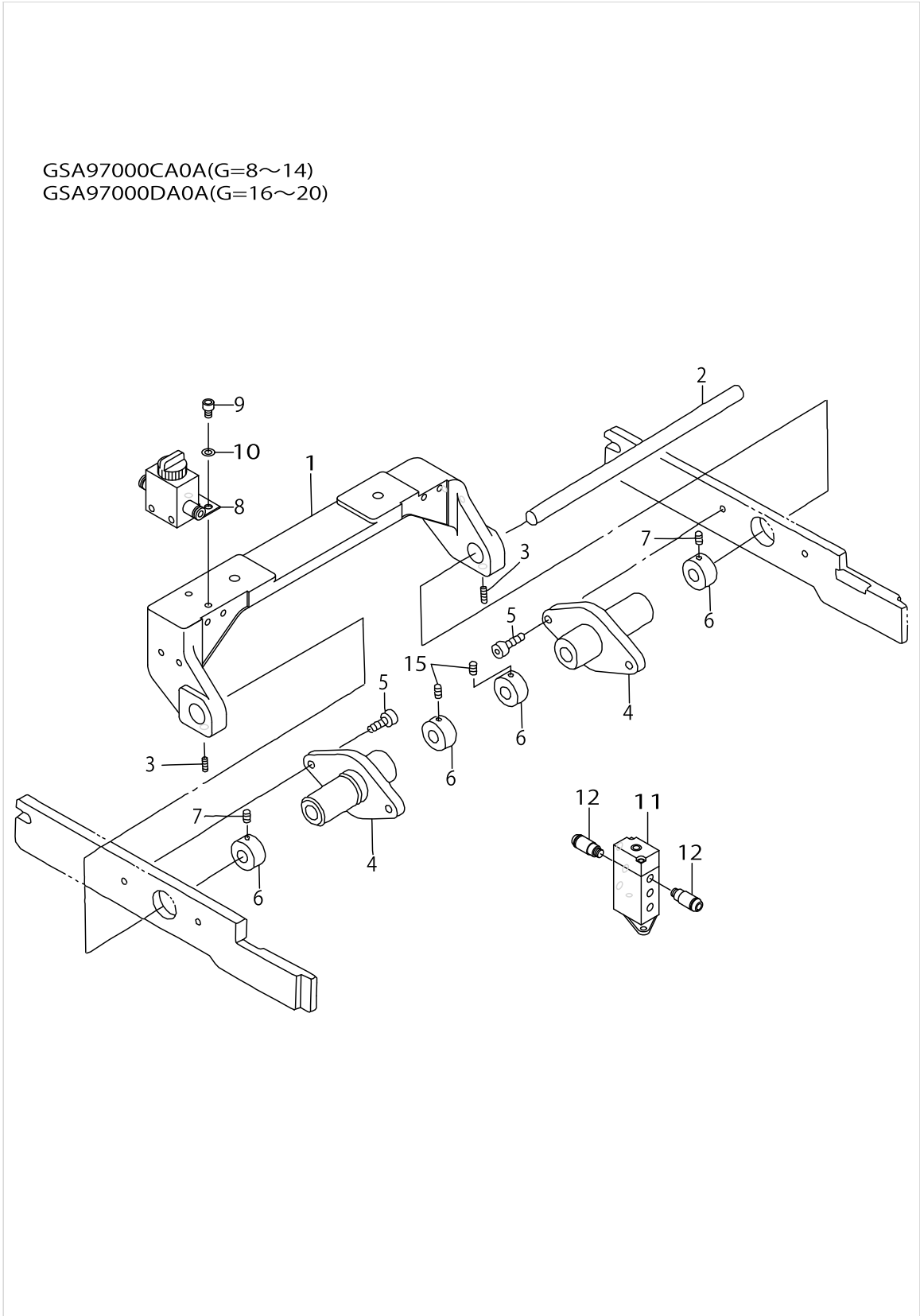

SA-97N:SINGLE & DOUBLE CHANGE UNIT (1) (FOR RIGHT) (OPTION)

| No. | Parts No. | Parts name | Remarks | Level | Cons | Qty |
|-----|-------------|-------------------|---------|-------|------|-----|
| 1 | 25299405 | FULCRUM BASE | | | | 1 |
| 2 | 16907701 | SHAFT | | | | 1 |
| 3 | SM8050602TP | SCREW M5 L=6 | | | | 2 |
| 4 | 18550806 | FULCRUM BOSS | | | | 2 |
| 5 | SM6051802TP | SCREW M5 L=18 | | | | 4 |
| 6 | 16908105 | COLLAR | | | | 4 |
| 7 | SM8050602TP | SCREW M5 L=6 | | | | 4 |
| 8 | PV010012000 | VALVE | | | | 1 |
| 9 | SM6040602TP | SCREW M4 L=6 | | | | 2 |
| 10 | WS0410002KN | SPRING WASHER | | | | 2 |
| 11 | PV1505310A0 | AIR OPERATE VALVE | | | | 1 |
| 12 | PJ210004200 | HALF UNION | | | | 2 |

SA-97N:SINGLE & DOUBLE CHANGE UNIT (2) (FOR RIGHT) (OPTION)

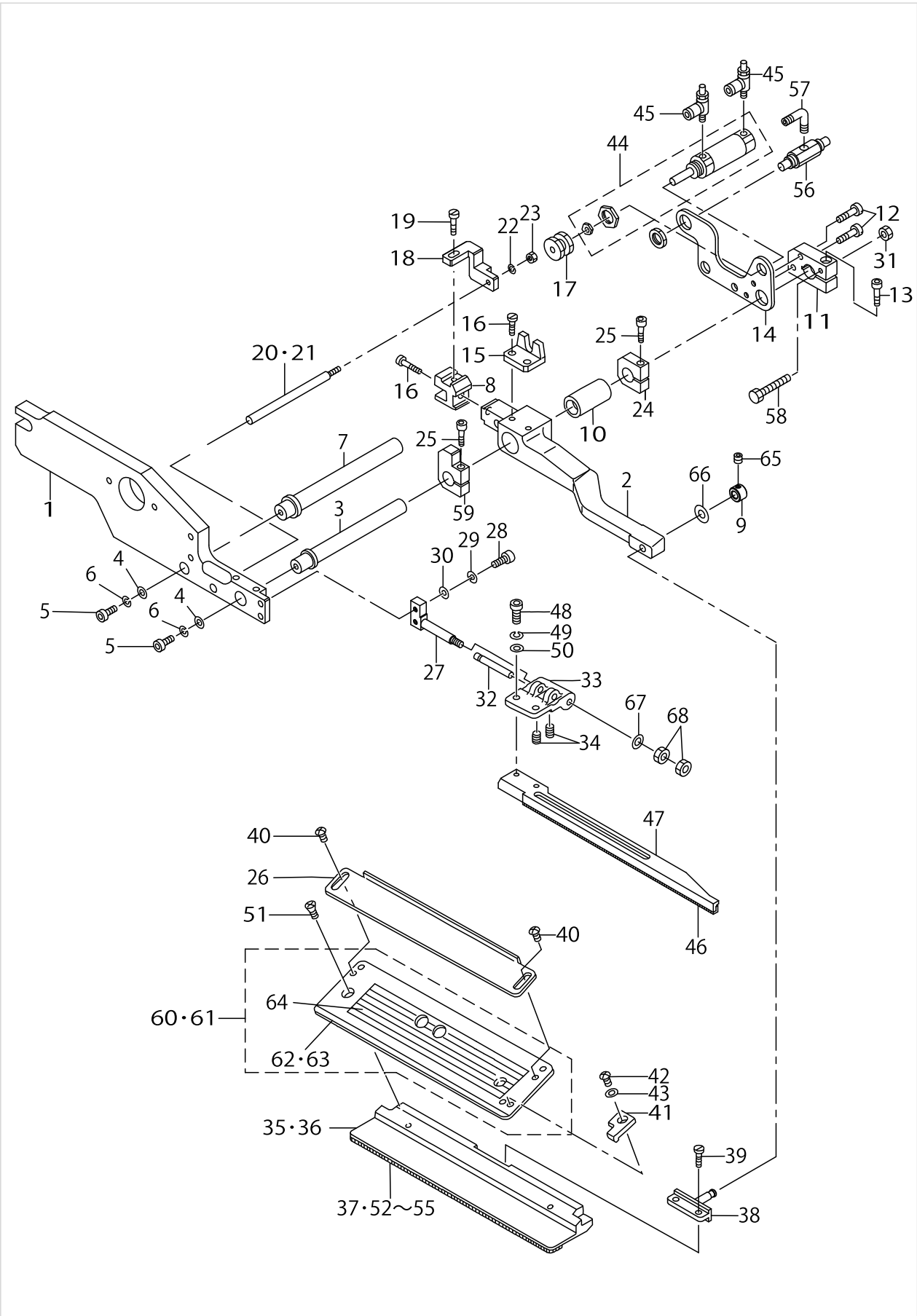

SA-97N:SINGLE & DOUBLE CHANGE UNIT (2) (FOR RIGHT) (OPTION)

| No. | Parts No. | Parts name | Remarks | Level | Cons | Qty |
|-----|-------------|------------------------------|------------------|-------|------|-----|
| 1 | 25336900 | CLAMP FOOT ARM (RIGHT) | | | | 1 |
| 2 | G5109117000 | SUPPORT ARM, LEFT | | | | 1 |
| 3 | 18300806 | SLIDER SHAFT, A | | | | 1 |
| 4 | G5108119000 | WASHER | | | | 2 |
| 5 | SM6051202TP | SCREW M5X0.8 L=12 | | | | 2 |
| 6 | WS0510002KN | SPRING WASHER | | | | 2 |
| 7 | 18300905 | SLIDER SHAFT, B | | | | 1 |
| 8 | 18301002 | GUIDE BLOCK | | | | 1 |
| 9 | 25377300 | SET COLLAR | | | | 1 |
| 10 | 18301101 | BUSH | | | | 1 |
| 11 | 18582809 | BLOCK | | | | 1 |
| 12 | SS6111610SP | SCREW 11/64-40 L=16 | | | | 2 |
| 13 | SM6051802TP | SCREW M5 L=18 | | | | 1 |
| 14 | 18566604 | PLATE | | | | 1 |
| 15 | 18301408 | CYLINDER BRACKET | | | | 1 |
| 16 | SS7111120SP | SCREW 11/64-40 L=10.5 | | | | 3 |
| 17 | 18301507 | CYLINDER NUT | | | | 1 |
| 18 | 18564302 | STOPPER INSTALLING BASE | | | | 1 |
| 19 | SS9111010SP | SCREW 11/64-40 L=9.5 | | | | 1 |
| 20 | 18301705 | STOPPER SHAFT G=8-14 | FOR 8,10,12,14MM | | | 1 |
| 21 | 18301804 | STOPPER SHAFT G=16-20 | FOR 16,18,20MM | | | 1 |
| 22 | WS0410002KN | SPRING WASHER | | | | 1 |
| 23 | NM6040001SC | NUT M4 | | | | 1 |
| 24 | 18301903 | STOPPER | | | | 2 |
| 25 | SM6052502TP | SCREW M5X0.8 L=25 | | | | 2 |
| 26 | G5140116000 | FLAP SCALE | | | | 1 |
| 27 | G5151116C00 | FLAP PRESSER FULCRUM SHAFT | | | | 1 |
| 28 | SM6041202TP | SCREW M4X0.7 L=12 | | | | 2 |
| 29 | WS0410002KN | SPRING WASHER | | | | 2 |
| 30 | WP0430800SC | WASHER M4 | | | | 2 |
| 31 | NM6040001SC | NUT M4 | | | | 1 |
| 32 | G5148116000 | FLAP PRESSER PIVOT PIN | | | | 1 |
| 33 | G5149116C00 | FLAP PRESSER ARM, RIGHT | | | | 1 |
| 34 | SM8030502TP | SCREW M3 L=5 | | | | 2 |
| 35 | 16809303 | GARMENT CLAMP, G=8-14 | FOR 8,10,12,14MM | | | 1 |
| 36 | 16809501 | GARMENT CLAMP, RIGHT G=16-20 | FOR 16,18,20MM | | | 1 |
| 37 | 16778508 | GARMENT CLAMP RUBBER, RIGHT | | | | 1 |
| 38 | 16807117 | GARMENT CLAMP FULCULUM PIN | | | | 1 |
| 39 | SS7110840SP | SCREW 11/64-40 L=7.8 | | | | 2 |
| 40 | SM5040655SN | SCREW | | | | 2 |
| 41 | G5124117000 | FLAP STOPPER B | | | | 1 |
| 42 | SM4030401SC | SCREW M3X0.5 L=4 | | | | 1 |
| 43 | WP0320500SC | WASHER M3 | | | | 1 |
| 44 | PA250600100 | AIR CYLINDER | | | | 1 |
| 45 | PC015107000 | SPEED CONTROLLER | | | | 2 |
| 46 | G5143116A00 | FLAP PRESSER RUBBER SOLE | | | | 1 |
| 47 | G5154116C00 | SPRING ANCHOR PLATE | | | | 1 |

SA-97N:SINGLE & DOUBLE CHANGE UNIT (2) (FOR RIGHT) (OPTION)

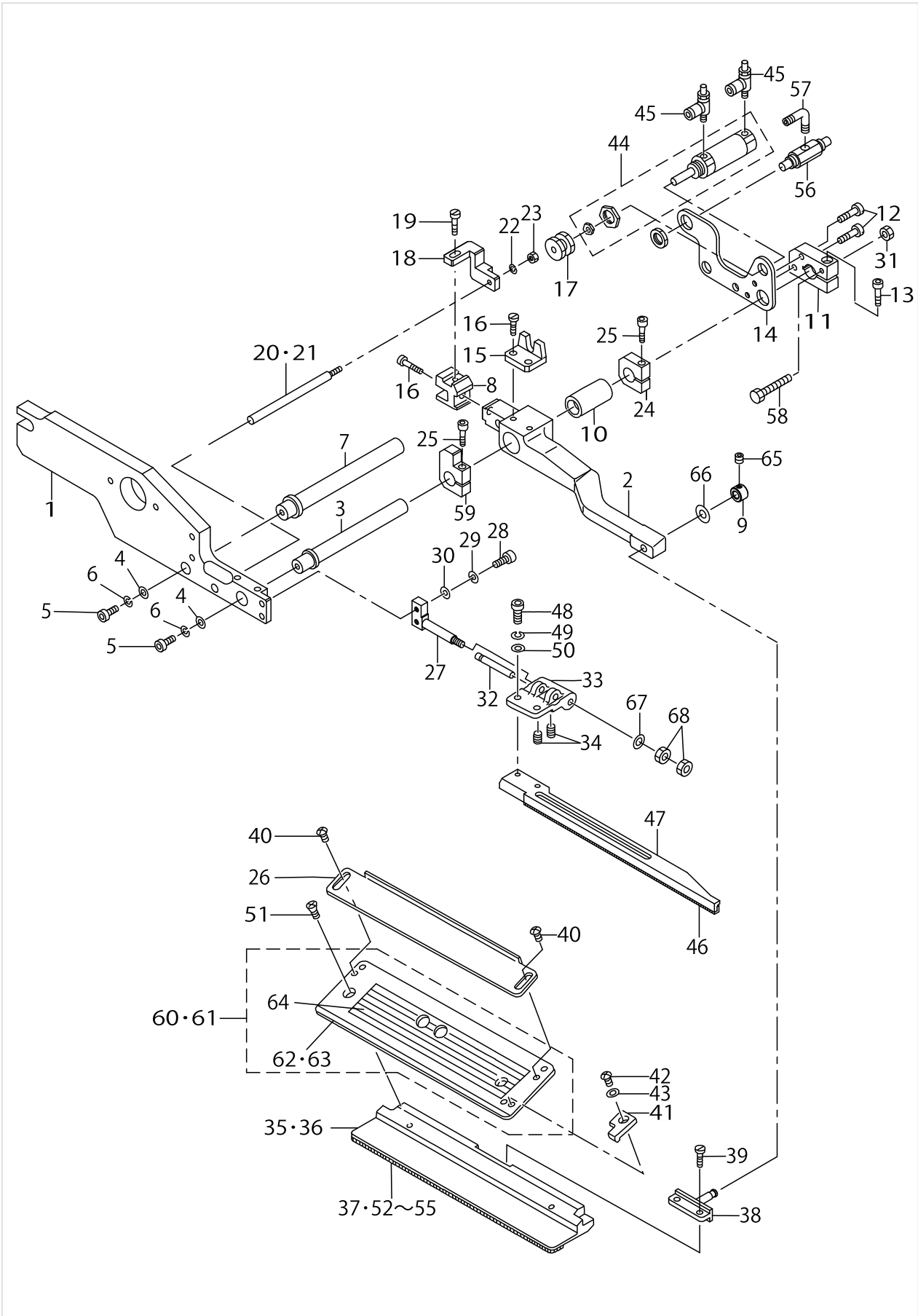

SA-97N:SINGLE & DOUBLE CHANGE UNIT (2) (FOR RIGHT) (OPTION)

| No. | Parts No. | Parts name | Remarks | Level | Cons | Qty |
|-----|-------------|-----------------------|----------------------------|-------|------|-----|
| 48 | SM6041002TP | SCREW M4 L=10 | | | | 2 |
| 49 | WS0410002KN | SPRING WASHER | | | | 2 |
| 50 | WP0430800SC | WASHER M4 | | | | 1 |
| 51 | SM1040601SC | SCREW M4X0.7 L=6 | | | | 1 |
| 52 | 16704801 | RUBBER CLAMP | FOR STANDARD | | | 1 |
| 53 | 16704900 | RUBBER CLAMP | FOR HEAVY-WEIGHT MATERIALS | | | 1 |
| 54 | G5152119H00 | RUBBER SOLE, RIGHT H | FOR HEAVY-WEIGHT MATERIALS | | | 1 |
| 55 | G5152119F00 | RUBBER SOLE, RIGHT F | FOR STANDARD | | | 1 |
| 56 | PV010508000 | MECHANICAL VALVE | | | | 1 |
| 57 | PJ304040504 | ELBOW UNION | | | | 1 |
| 58 | 18582205 | STOPPER BOLT | | | | 1 |
| 59 | 18583005 | STOPPER | | | | 1 |
| 60 | 25298852 | FLAP BASE ASM., RIGHT | SELECTIVE PARTS | | | 1 |
| 61 | 25332255 | FLAP BASE ASM., RIGHT | SELECTIVE PARTS | | | 1 |
| 62 | 25298803 | FLAP BASE PLATE,RIGHT | FOR 8,10,12,14MM | * | | 1 |
| 63 | 25332206 | FLAP BASE PLATE,RIGHT | FOR 16,18,20MM | * | | 1 |
| 64 | 25299108 | SCALE SEAL | | * | | 1 |
| 65 | SM8040402TP | SCREW M4X0.7 L=4 | | | | 1 |
| 66 | WP0450801SD | WASHER 4.5X10X0.8 | | | | 1 |
| 67 | WP0430800SC | WASHER M4 | | | | 1 |
| 68 | NM6040001SC | NUT M4 | | | | 2 |

SA-97N:SINGLE & DOUBLE CHANGE UNIT (3) (FOR RIGHT) (OPTION)

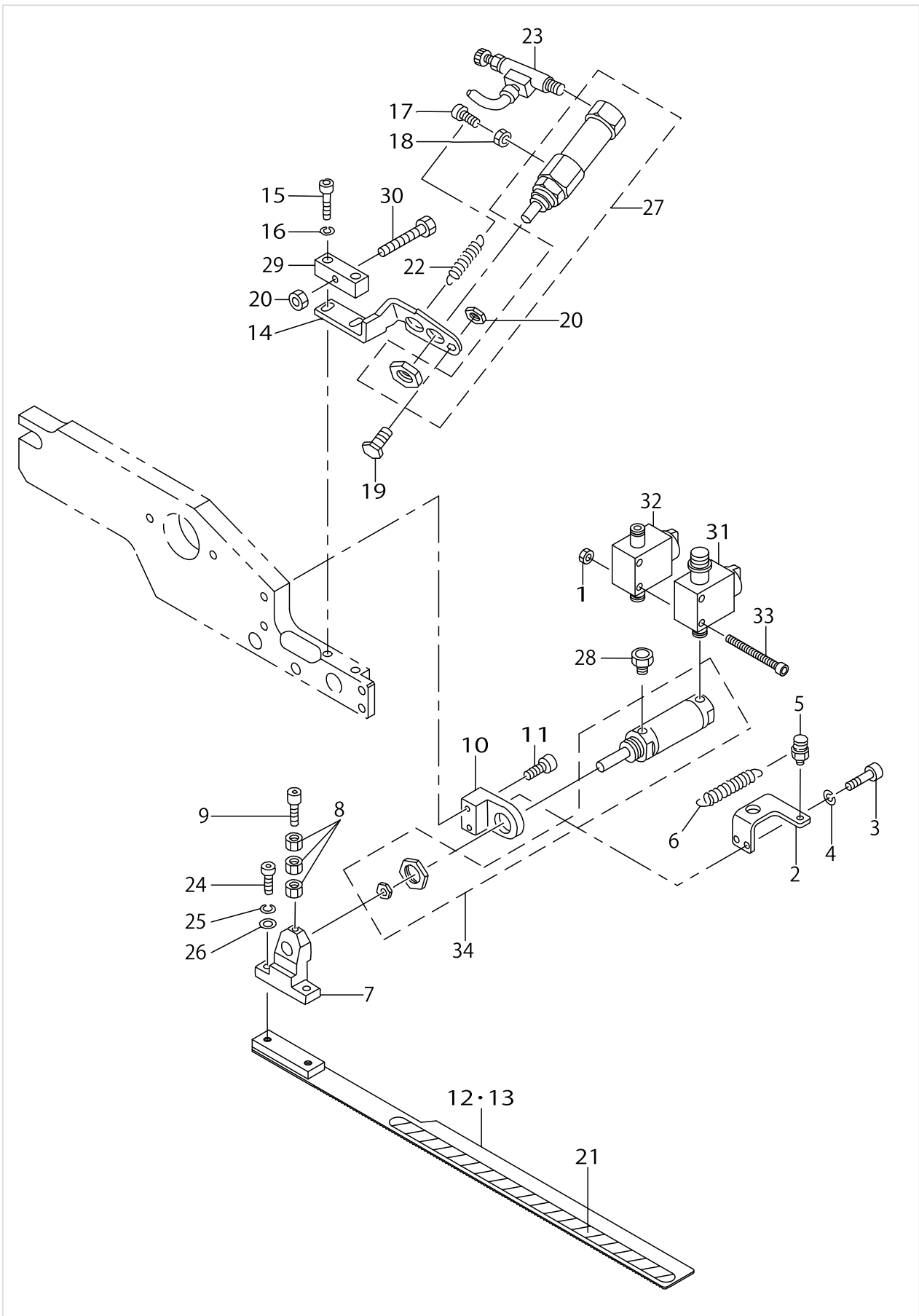

SA-97N:SINGLE & DOUBLE CHANGE UNIT (3) (FOR RIGHT) (OPTION)

| No. | Parts No. | Parts name | Remarks | Level | Cons | Qty |
|-----|-------------|------------------------------|----------------|-------|------|-----|
| 1 | NM6040001SC | NUT M4 | | | | 2 |
| 2 | 18564203 | SPRING HOOK BRACKET | | | | 1 |
| 3 | SM6041002TP | SCREW M4 L=10 | | | | 2 |
| 4 | WS0410002KN | SPRING WASHER | | | | 2 |
| 5 | 18302109 | PIN | | | | 1 |
| 6 | 18302208 | SPRING | | | | 1 |
| 7 | G5132116B00 | FOLDING BRACKET | | | | 1 |
| 8 | NM6030001SC | NUT M3 | | | | 3 |
| 9 | SM6032002TP | SCREW M3X0.5 L=20 | | | | 1 |
| 10 | 18564104 | BRACKET, RIGHT | | | | 1 |
| 11 | SM6052502TP | SCREW M5X0.8 L=25 | | | | 2 |
| 12 | 25298407 | FOLDING PLATE,RIGHT | FOR 10,12,14MM | | | 1 |
| 13 | 25298605 | FOLDING PLATE,RIGHT | FOR 16,18,20MM | | | 1 |
| 14 | 18302505 | BRACKET, RIGHT | | | | 1 |
| 15 | SM6051202TP | SCREW M5X0.8 L=12 | | | | 2 |
| 16 | WS0510002KN | SPRING WASHER | | | | 2 |
| 17 | SM6031002TP | HEXAGONAL BOLT M3 X 10 | | | | 1 |
| 18 | NM6030001SC | NUT M3 | | | | 1 |
| 19 | SM6042502TP | SCREW M4X0.7 L=25 | | | | 1 |
| 20 | NM6040001SC | NUT M4 | | | | 1 |
| 21 | 18559005 | SHEET | | | | 1 |
| 22 | 16701005 | SPRING | | | | 1 |
| 23 | PC010507000 | SPEED CONTROLLER | | | | 1 |
| 24 | SM6041002TP | SCREW M4 L=10 | | | | 2 |
| 25 | WS0410002KN | SPRING WASHER | | | | 2 |
| 26 | WP0430800SC | WASHER M4 | | | | 2 |
| 27 | G5410116AA0 | CYLINDER | | | | 1 |
| 28 | PX055101000 | ELEMENT | | | | 1 |
| 29 | 18582908 | ADJUSTING BLOCK | | | | 1 |
| 30 | 18582205 | STOPPER BOLT | | | | 1 |
| 31 | PV015118000 | VALVE | | | | 1 |
| 32 | PV010011000 | VALVE | | | | 1 |
| 33 | SM6044002TP | SCREW | | | | 2 |
| 34 | G5402116AA0 | WELT PATCH FOLDING CYL. ASM. | | | | 1 |

SA-97N:SINGLE & DOUBLE CHANGE UNIT (4) (FOR RIGHT) (OPTION)

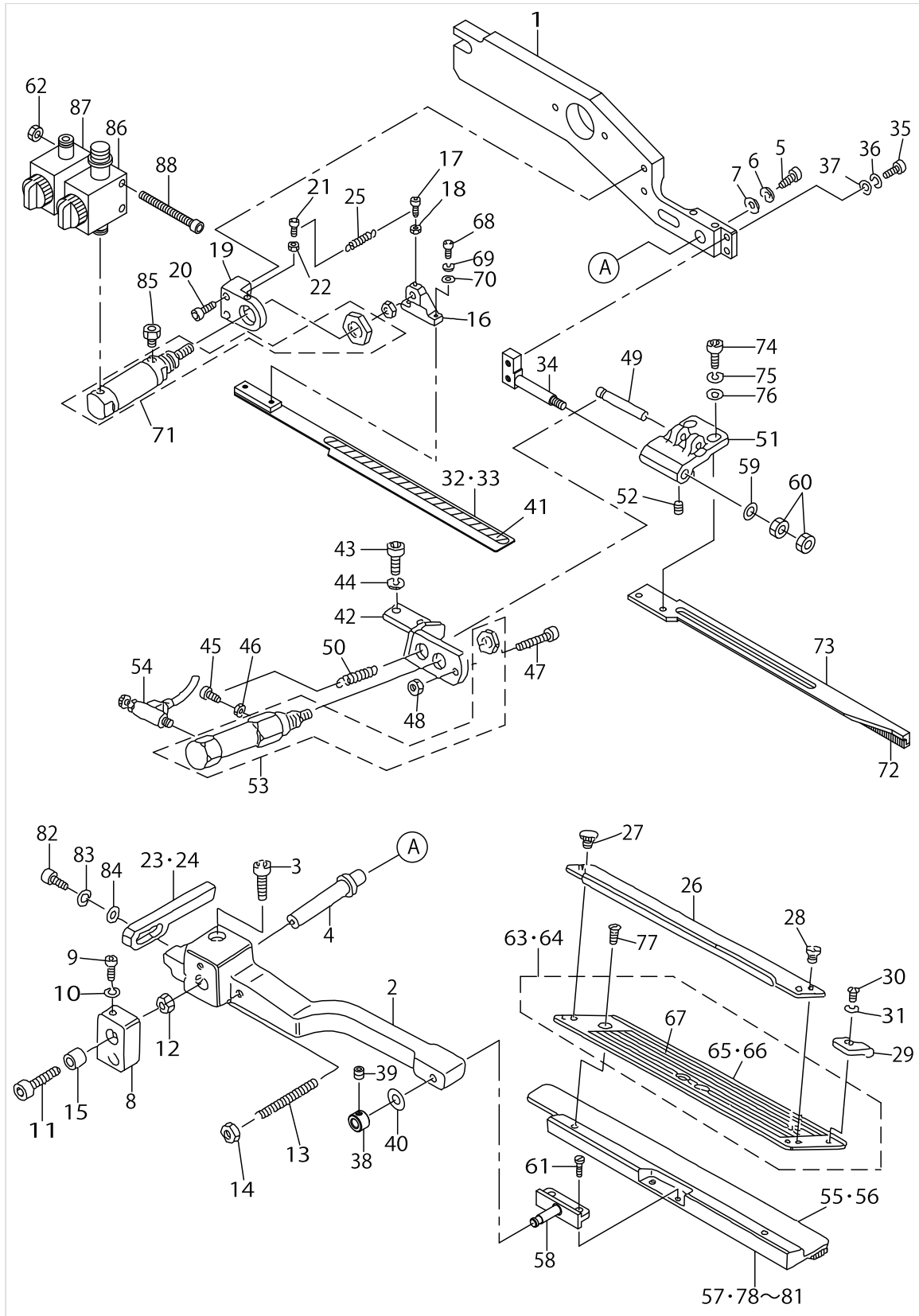

SA-97N:SINGLE & DOUBLE CHANGE UNIT (4) (FOR RIGHT) (OPTION)

| No. | Parts No. | Parts name | Remarks | Level | Cons | Qty |
|-----|-------------|--------------------------------|------------------|-------|------|-----|
| 1 | 25298100 | PRESSER ARM,LEFT | | | | 1 |
| 2 | G5110117000 | SUPPORT ARM, RIGHT | | | | 1 |
| 3 | SM6062002TP | SCREW M6 L=20 | | | | 1 |
| 4 | G5146119C00 | SLIDE SHAFT | | | | 1 |
| 5 | SM6051202TP | SCREW M5X0.8 L=12 | | | | 1 |
| 6 | WS0510002KN | SPRING WASHER | | | | 1 |
| 7 | G5108119000 | WASHER | | | | 1 |
| 8 | G5124117A00 | SLIDING METAL | | | | 1 |
| 9 | SM6053002TP | SCREW M5X0.8 L=30 | | | | 1 |
| 10 | WS0510002KN | SPRING WASHER | | | | 1 |
| 11 | SM6065002TP | SCREW M6 L=50 | | | | 1 |
| 12 | NM6060001SC | NUT M6 | | | | 1 |
| 13 | G5122117000 | SUPPORT ARM STOPPER | | | | 1 |
| 14 | NM6050001SC | NUT M5 | | | | 1 |
| 15 | G5126117000 | SPACER | | | | 1 |
| 16 | G5132116B00 | FOLDING BRACKET | | | | 1 |
| 17 | SM6031202TP | SCREW M3X0.5 L=12 | | | | 1 |
| 18 | NM6030001SC | NUT M3 | | | | 1 |
| 19 | G5119116C00 | FOLDING CYLINDER BRACKET,LEFT | | | | 1 |
| 20 | SM6051552TP | SCREW M5 L=15 | | | | 2 |
| 21 | SM6031202TP | SCREW M3X0.5 L=12 | | | | 1 |
| 22 | NM6030001SC | NUT M3 | | | | 1 |
| 23 | G5130116C00 | FOLDING PLATE STOPPER,RIGHT | FOR 8,10,12,14MM | | | 1 |
| 24 | G5130116D00 | FOLDING PLATE STOPPER, RIGHT A | FOR 16,18,20MM | | | 1 |
| 25 | G5129116C00 | SPRING | | | | 1 |
| 26 | G5140116000 | FLAP SCALE | | | | 1 |
| 27 | SM5040451SC | SCREW M4X0.7 L=4 | | | | 1 |
| 28 | G5847116000 | KNOB SCREW | | | | 1 |
| 29 | G5123117000 | FLAP STOPPER A | | | | 1 |
| 30 | SM4030401SC | SCREW M3X0.5 L=4 | | | | 1 |
| 31 | WP0320500SC | WASHER M3 | | | | 1 |
| 32 | 25298316 | FOLDING PLATE,LEFT | FOR 10,12,14MM | | | 1 |
| 33 | 25298514 | FOLDING PLATE,LEFT | FOR 16,18,20MM | | | 1 |
| 34 | G5151116C00 | FLAP PRESSER FULCRUM SHAFT | | | | 1 |
| 35 | SM6041202TP | SCREW M4X0.7 L=12 | | | | 2 |
| 36 | WS0410002KN | SPRING WASHER | | | | 2 |
| 37 | WP0430800SC | WASHER M4 | | | | 2 |
| 38 | 25377300 | SET COLLAR | | | | 1 |
| 39 | SM8040402TP | SCREW M4X0.7 L=4 | | | | 1 |
| 40 | WP0450801SD | WASHER 4.5X10X0.8 | | | | 1 |
| 41 | 18559005 | SHEET | | | | 1 |
| 42 | 18302406 | BRACKET, LEFT | | | | 1 |
| 43 | SM6051202TP | SCREW M5X0.8 L=12 | | | | 2 |
| 44 | WS0510002KN | SPRING WASHER | | | | 2 |
| 45 | SM6031002TP | HEXAGONAL BOLT M3 X 10 | | | | 1 |
| 46 | NM6030001SC | NUT M3 | | | | 1 |
| 47 | SM6042502TP | SCREW M4X0.7 L=25 | | | | 1 |

SA-97N:SINGLE & DOUBLE CHANGE UNIT (4) (FOR RIGHT) (OPTION)

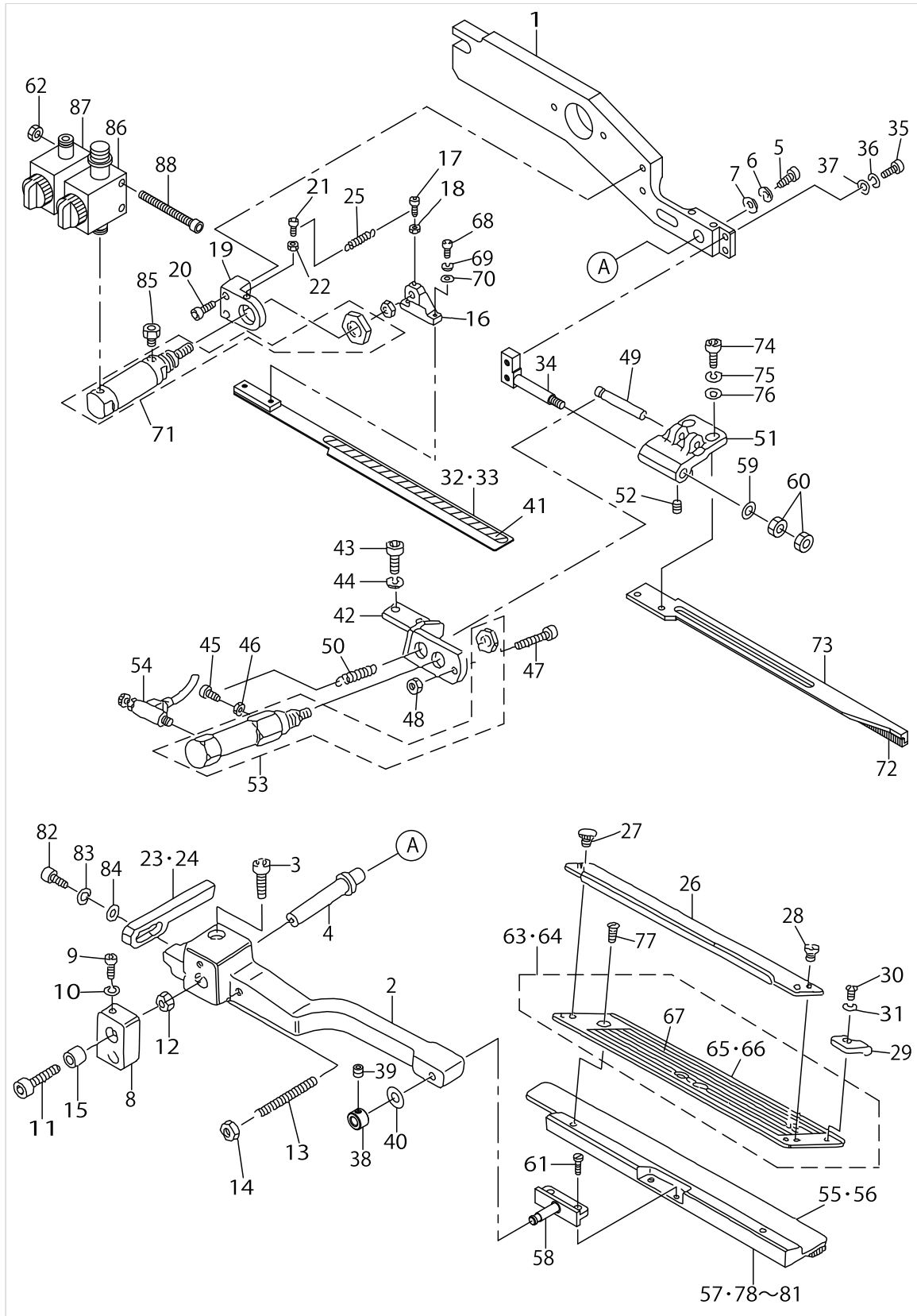

SA-97N:SINGLE & DOUBLE CHANGE UNIT (4) (FOR RIGHT) (OPTION)

| No. | Parts No. | Parts name | Remarks | Level | Cons | Qty |
|-----|-------------|------------------------------|----------------------------|-------|------|-----|
| 48 | NM6040001SC | NUT M4 | | | | 1 |
| 49 | G5148116C00 | PIN | | | | 1 |
| 50 | 16701005 | SPRING | | | | 1 |
| 51 | G5150116C00 | FLAP PRESSER ARM, LEFT | | | | 1 |
| 52 | SM8030502TP | SCREW M3 L=5 | | | | 2 |
| 53 | G5410116AA0 | CYLINDER | | | | 1 |
| 54 | PC010507000 | SPEED CONTROLLER | | | | 1 |
| 55 | 16809204 | GARMENT CLAMP, LEFT G=8-14 | FOR 8,10,12,14MM | | | 1 |
| 56 | 16809402 | GARMENT CLAMP, LEFT G=16-20 | FOR 16,18,20MM | | | 1 |
| 57 | 16778409 | GARMENT CLAMP RUBBER, LEFT | | | | 1 |
| 58 | 16807117 | GARMENT CLAMP FULCULUM PIN | | | | 1 |
| 59 | WP0430800SC | WASHER M4 | | | | 1 |
| 60 | NM6040001SC | NUT M4 | | | | 2 |
| 61 | SS7110840SP | SCREW 11/64-40 L=7.8 | | | | 2 |
| 62 | NM6040001SC | NUT M4 | | | | 2 |
| 63 | 25298753 | FLAP BASE ASM., LEFT | SELECTIVE PARTS | | | 1 |
| 64 | 25332156 | FLAP BASE ASM., LEFT | SELECTIVE PARTS | | | 1 |
| 65 | 25298704 | FLAP BASE PLATE,LEFT | FOR 8,10,12,14MM | * | | 1 |
| 66 | 25332107 | FLAP BASE PLATE,LEFT | FOR 16,18,20MM | * | | 1 |
| 67 | 25299108 | SCALE SEAL | | * | | 1 |
| 68 | SM6041002TP | SCREW M4 L=10 | | | | 2 |
| 69 | WS0410002KN | SPRING WASHER | | | | 2 |
| 70 | WP0430800SC | WASHER M4 | | | | 2 |
| 71 | G5402116AA0 | WELT PATCH FOLDING CYL. ASM. | | | | 1 |
| 72 | G5143116A00 | FLAP PRESSER RUBBER SOLE | | | | 1 |
| 73 | G5154116C00 | SPRING ANCHOR PLATE | | | | 1 |
| 74 | SM6041002TP | SCREW M4 L=10 | | | | 2 |
| 75 | WS0410002KH | SPRING WASHER | | | | 2 |
| 76 | WP0430800SC | WASHER M4 | | | | 2 |
| 77 | SM1040601SC | SCREW M4X0.7 L=6 | FOR STANDARD | | | 2 |
| 78 | 16704801 | RUBBER CLAMP | FOR STANDARD | | | 1 |
| 79 | 16704900 | RUBBER CLAMP | FOR HEAVY-WEIGHT MATERIALS | | | 1 |
| 80 | G5152119E00 | RUBBER SOLE, LEFT E | FOR STANDARD | | | 1 |
| 81 | G5152119G00 | RUBBER SOLE, LEFT G | FOR HEAVY-WEIGHT MATERIALS | | | 1 |
| 82 | SM6041202TP | SCREW M4X0.7 L=12 | | | | 1 |
| 83 | WS0410002KN | SPRING WASHER | | | | 1 |
| 84 | WP0430800SC | WASHER M4 | | | | 1 |
| 85 | PX055101000 | ELEMENT | | | | 1 |
| 86 | PV015118000 | VALVE | | | | 1 |
| 87 | PV010011000 | VALVE | | | | 1 |
| 88 | SM6044002TP | SCREW | | | | 2 |

SA-97N:SINGLE & DOUBLE CHANGE UNIT (1) (FOR BOTH) (OPTION)

GSA97000EA0A(G=8~14)
GSA97000FA0A(G=16~20)

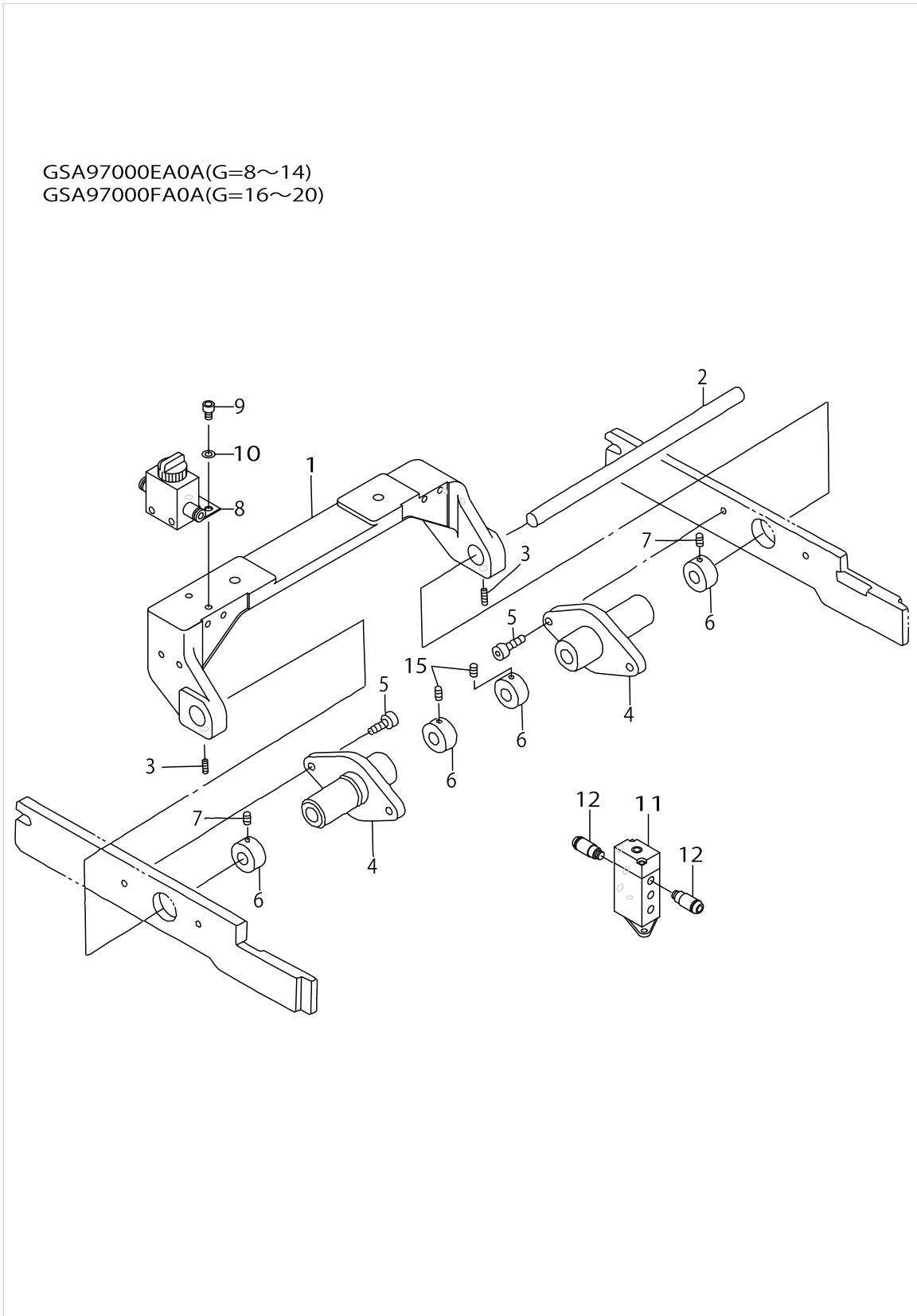

SA-97N:SINGLE & DOUBLE CHANGE UNIT (1) (FOR BOTH) (OPTION)

| No. | Parts No. | Parts name | Remarks | Level | Cons | Qty |
|-----|-------------|-------------------|---------|-------|------|-----|
| 1 | 25299405 | FULCRUM BASE | | | | 1 |
| 2 | 16907701 | SHAFT | | | | 1 |
| 3 | SM8050602TP | SCREW M5 L=6 | | | | 2 |
| 4 | 18550806 | FULCRUM BOSS | | | | 2 |
| 5 | SM6051802TP | SCREW M5 L=18 | | | | 4 |
| 6 | 16908105 | COLLAR | | | | 4 |
| 7 | SM8050602TP | SCREW M5 L=6 | | | | 4 |
| 8 | PV010012000 | VALVE | | | | 1 |
| 9 | SM6040602TP | SCREW M4 L=6 | | | | 2 |
| 10 | WS0410002KN | SPRING WASHER | | | | 2 |
| 11 | PV1505310A0 | AIR OPERATE VALVE | | | | 1 |
| 12 | PJ210004200 | HALF UNION | | | | 2 |

SA-97N:SINGLE & DOUBLE CHANGE UNIT (2) (FOR BOTH) (OPTION)

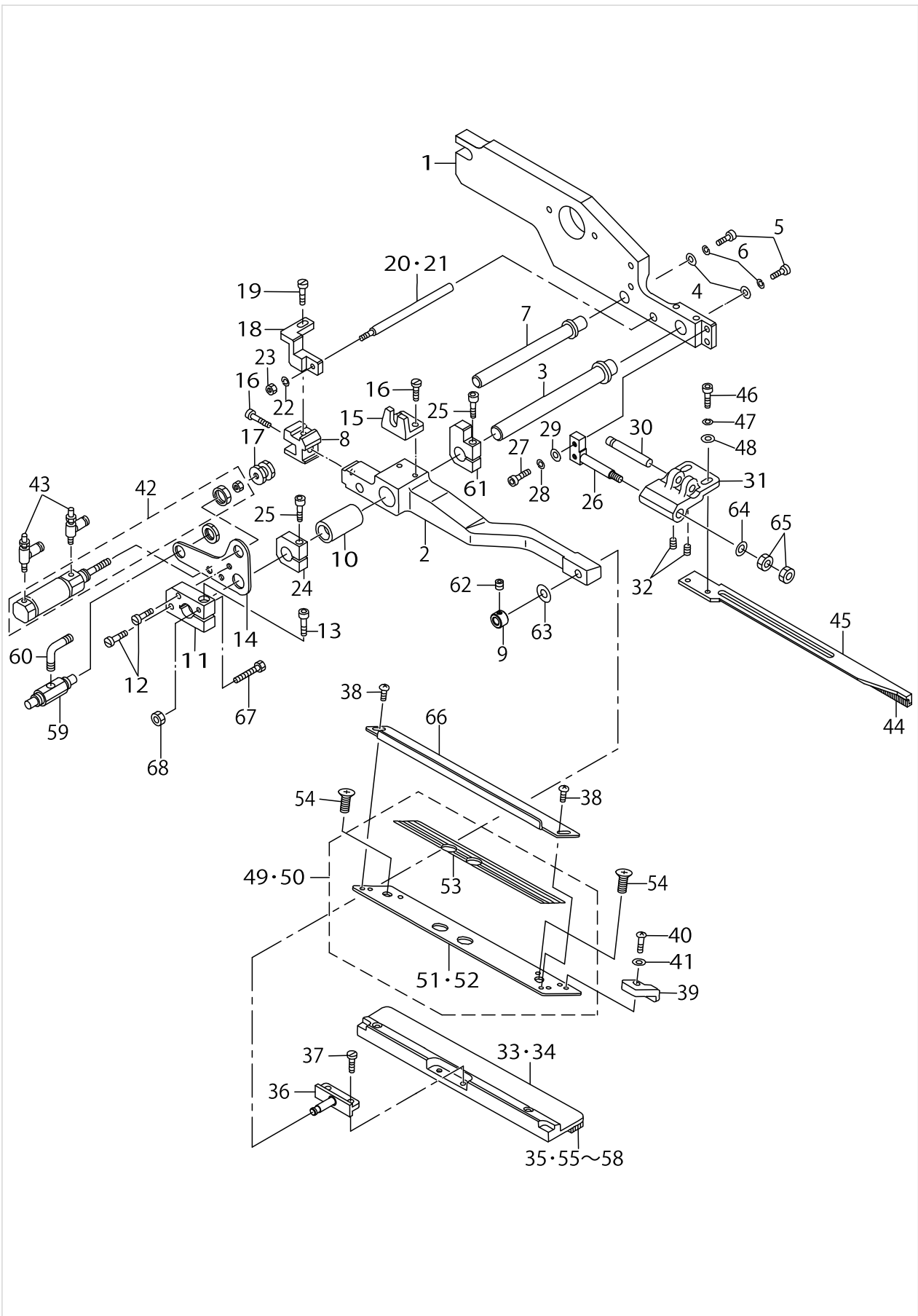

SA-97N:SINGLE & DOUBLE CHANGE UNIT (2) (FOR BOTH) (OPTION)

| No. | Parts No. | Parts name | Remarks | Level | Cons | Qty |
|-----|-------------|-----------------------------|------------------|-------|------|-----|
| 1 | 25336801 | CLAMP FOOT ARM ,LEFT | | | | 1 |
| 2 | 18300707 | SUPPORT ARM, LEFT | | | | 1 |
| 3 | 18300806 | SLIDER SHAFT, A | | | | 1 |
| 4 | G5108119000 | WASHER | | | | 2 |
| 5 | SM6051202TP | SCREW M5X0.8 L=12 | | | | 2 |
| 6 | WS0510002KN | SPRING WASHER | | | | 2 |
| 7 | 18300905 | SLIDER SHAFT, B | | | | 1 |
| 8 | 18301002 | GUIDE BLOCK | | | | 1 |
| 9 | 25377300 | SET COLLAR | | | | 1 |
| 10 | 18301101 | BUSH | | | | 1 |
| 11 | 18582809 | BLOCK | | | | 1 |
| 12 | SS6111610SP | SCREW 11/64-40 L=16 | | | | 2 |
| 13 | SM6051802TP | SCREW M5 L=18 | | | | 1 |
| 14 | 18566604 | PLATE | | | | 1 |
| 15 | 18301408 | CYLINDER BRACKET | | | | 1 |
| 16 | SS7111120SP | SCREW 11/64-40 L=10.5 | | | | 3 |
| 17 | 18301507 | CYLINDER NUT | | | | 1 |
| 18 | 18564302 | STOPPER INSTALLING BASE | | | | 1 |
| 19 | SS9111010SP | SCREW 11/64-40 L=9.5 | | | | 1 |
| 20 | 18301705 | STOPPER SHAFT G=8-14 | FOR 8,10,12,14MM | | | 1 |
| 21 | 18301804 | STOPPER SHAFT G=16-20 | FOR 16,18,20MM | | | 1 |
| 22 | WS0410002KN | SPRING WASHER | | | | 1 |
| 23 | NM6040001SC | NUT M4 | | | | 1 |
| 24 | 18301903 | STOPPER | | | | 2 |
| 25 | SM6052502TP | SCREW M5X0.8 L=25 | | | | 2 |
| 26 | G5151116C00 | FLAP PRESSER FULCRUM SHAFT | | | | 1 |
| 27 | SM6041202TP | SCREW M4X0.7 L=12 | | | | 2 |
| 28 | WS0410002KN | SPRING WASHER | | | | 2 |
| 29 | WP0430800SC | WASHER M4 | | | | 2 |
| 30 | G5148116000 | FLAP PRESSER PIVOT PIN | | | | 1 |
| 31 | G5150116C00 | FLAP PRESSER ARM, LEFT | | | | 1 |
| 32 | SM8030502TP | SCREW M3 L=5 | | | | 2 |
| 33 | 16809204 | GARMENT CLAMP, LEFT G=8-14 | FOR 8,10,12,14MM | | | 1 |
| 34 | 16809402 | GARMENT CLAMP, LEFT G=16-20 | FOR 16,18,20MM | | | 1 |
| 35 | 16778409 | GARMENT CLAMP RUBBER, LEFT | | | | 1 |
| 36 | 16807117 | GARMENT CLAMP FULCULUM PIN | | | | 1 |
| 37 | SS7110840SP | SCREW 11/64-40 L=7.8 | | | | 2 |
| 38 | SM5040655SN | SCREW | | | | 2 |
| 39 | G5123117000 | FLAP STOPPER A | | | | 1 |
| 40 | SM4030401SC | SCREW M3X0.5 L=4 | | | | 1 |
| 41 | WP0320500SC | WASHER M3 | | | | 1 |
| 42 | PA250600100 | AIR CYLINDER | | | | 1 |
| 43 | PC015107000 | SPEED CONTROLLER | | | | 2 |
| 44 | G5143116A00 | FLAP PRESSER RUBBER SOLE | | | | 1 |
| 45 | G5154116C00 | SPRING ANCHOR PLATE | | | | 1 |
| 46 | SM6041002TP | SCREW M4 L=10 | | | | 2 |
| 47 | WS0410002KN | SPRING WASHER | | | | 2 |

SA-97N:SINGLE & DOUBLE CHANGE UNIT (2) (FOR BOTH) (OPTION)

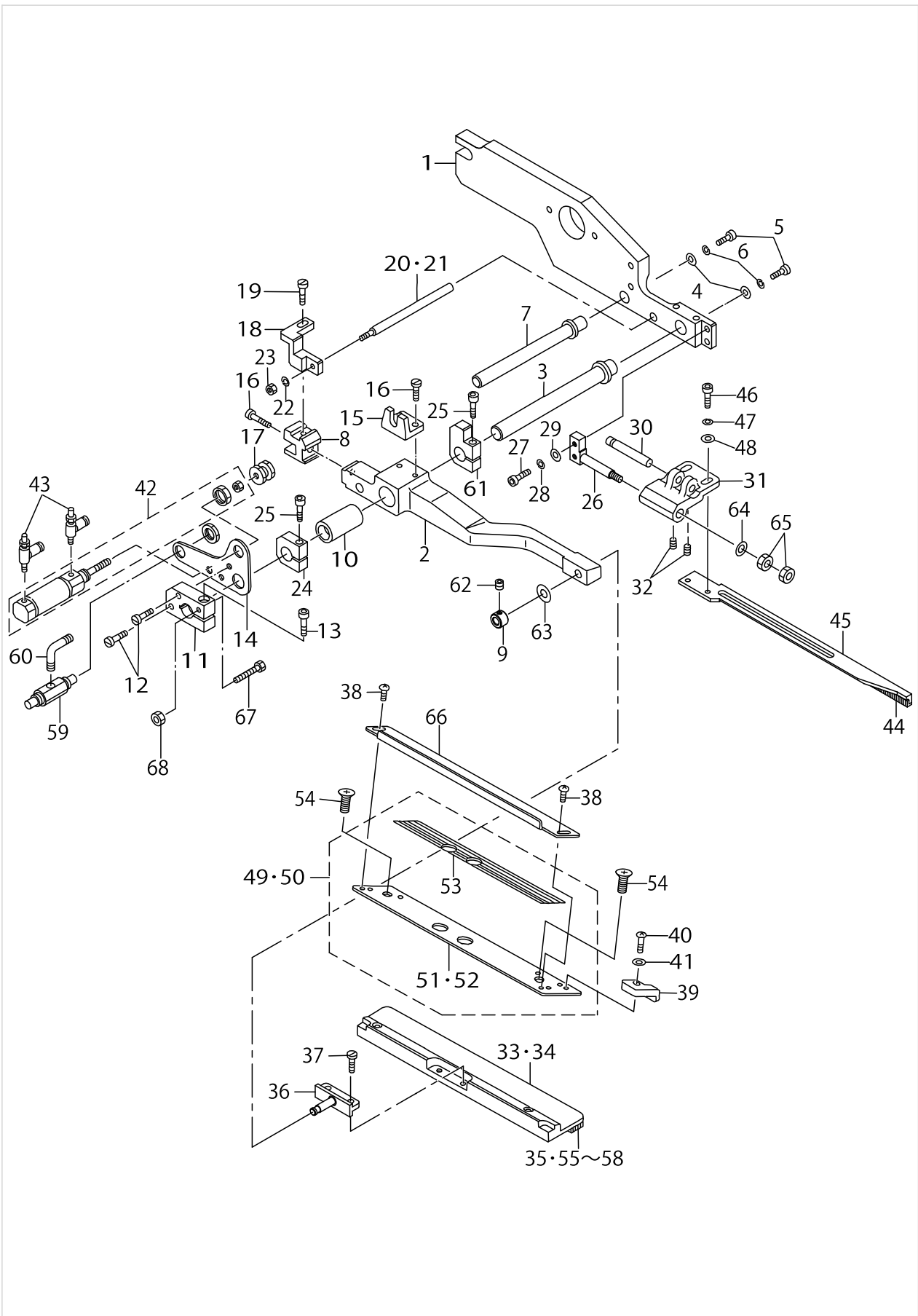

SA-97N:SINGLE & DOUBLE CHANGE UNIT (2) (FOR BOTH) (OPTION)

| No. | Parts No. | Parts name | Remarks | Level | Cons | Qty |
|-----|-------------|----------------------|----------------------------|-------|------|-----|
| 48 | WP0430800SC | WASHER M4 | | | | 2 |
| 49 | 25298753 | FLAP BASE ASM., LEFT | FOR 8,10,12,14MM | | | 1 |
| 50 | 25332156 | FLAP BASE ASM., LEFT | FOR 16,18,20MM | | | 1 |
| 51 | 25298704 | FLAP BASE PLATE,LEFT | FOR 8,10,12,14MM | * | | 1 |
| 52 | 25332107 | FLAP BASE PLATE,LEFT | FOR 16,18,20MM | * | | 1 |
| 53 | 25299108 | SCALE SEAL | | * | | 1 |
| 54 | SM1040601SC | SCREW M4X0.7 L=6 | | | | 2 |
| 55 | 16704801 | RUBBER CLAMP | FOR STANDARD | | | 1 |
| 56 | 16704900 | RUBBER CLAMP | FOR HEAVY-WEIGHT MATERIALS | | | 1 |
| 57 | G5152119H00 | RUBBER SOLE, RIGHT H | FOR HEAVY-WEIGHT MATERIALS | | | 1 |
| 58 | G5152119F00 | RUBBER SOLE, RIGHT F | FOR STANDARD | | | 1 |
| 59 | PV010508000 | MECHANICAL VALVE | | | | 1 |
| 60 | PJ304040504 | ELBOW UNION | | | | 2 |
| 61 | 18583005 | STOPPER | | | | 1 |
| 62 | SM8040402TP | SCREW M4X0.7 L=4 | | | | 1 |
| 63 | WP0450801SD | WASHER 4.5X10X0.8 | | | | 1 |
| 64 | WP0430800SC | WASHER M4 | | | | 1 |
| 65 | NM6040001SC | NUT M4 | | | | 2 |
| 66 | G5140116000 | FLAP SCALE | | | | 1 |
| 67 | 18582205 | STOPPER BOLT | | | | 2 |
| 68 | NM6040001SC | NUT M4 | | | | 1 |

SA-97N:SINGLE & DOUBLE CHANGE UNIT (3) (FOR BOTH) (OPTION)

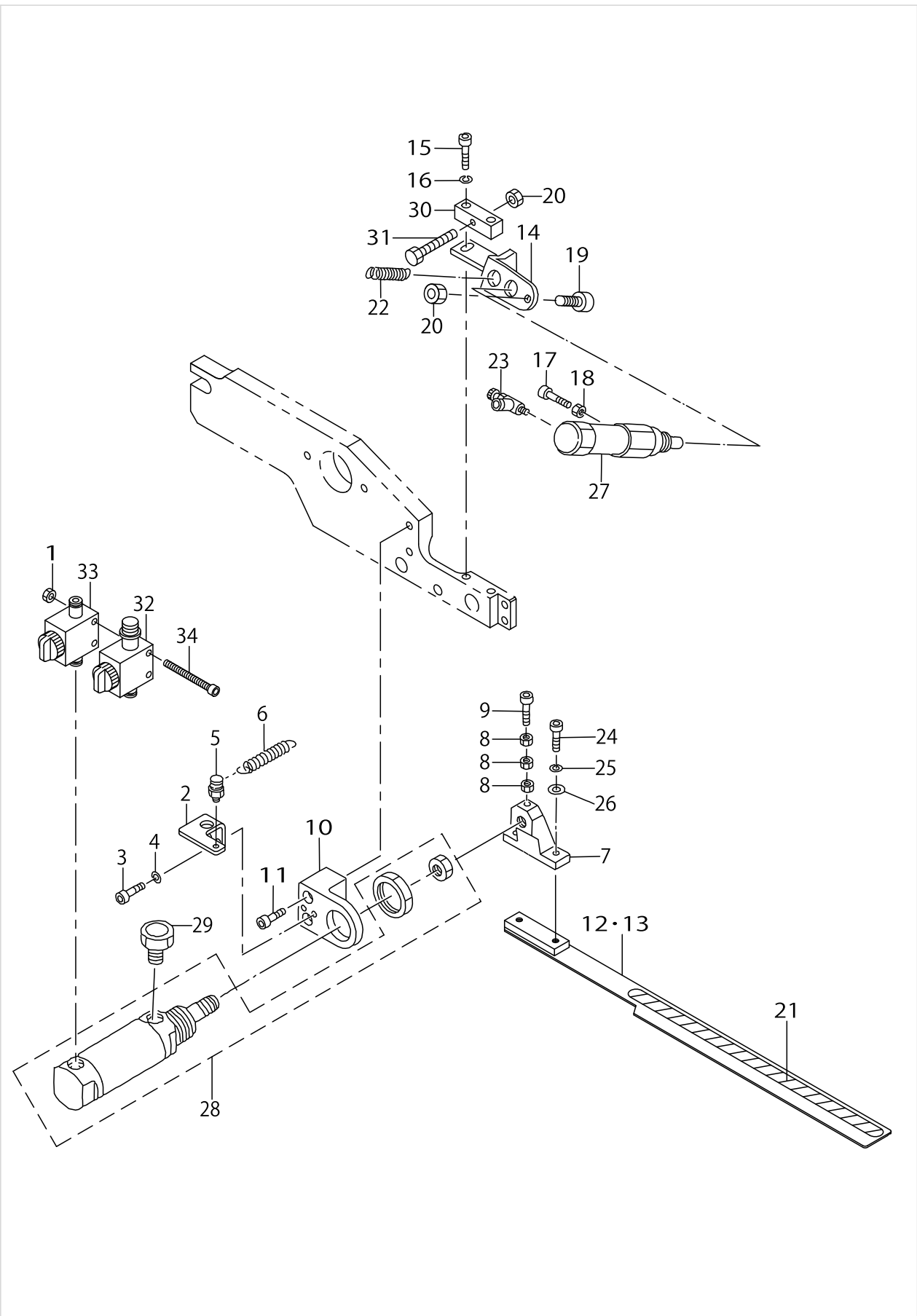

SA-97N:SINGLE & DOUBLE CHANGE UNIT (3) (FOR BOTH) (OPTION)

| No. | Parts No. | Parts name | Remarks | Level | Cons | Qty |
|-----|-------------|------------------------------|------------------|-------|------|-----|
| 1 | NM6040001SC | NUT M4 | | | | 2 |
| 2 | 18302000 | BRACKET | | | | 1 |
| 3 | SM6041002TP | SCREW M4 L=10 | | | | 2 |
| 4 | WS0410002KN | SPRING WASHER | | | | 2 |
| 5 | 18302109 | PIN | | | | 1 |
| 6 | 18302208 | SPRING | | | | 1 |
| 7 | G5132116B00 | FOLDING BRACKET | | | | 1 |
| 8 | NM6030001SC | NUT M3 | | | | 3 |
| 9 | SM6032002TP | SCREW M3X0.5 L=20 | | | | 1 |
| 10 | 18302307 | BRACKET, LEFT | | | | 1 |
| 11 | SM6052502TP | SCREW M5X0.8 L=25 | | | | 2 |
| 12 | 25298316 | FOLDING PLATE,LEFT | FOR 8,10,12,14MM | | | 1 |
| 13 | 25298514 | FOLDING PLATE,LEFT | FOR 16,18,20MM | | | 1 |
| 14 | 18302406 | BRACKET, LEFT | | | | 1 |
| 15 | SM6051202TP | SCREW M5X0.8 L=12 | | | | 2 |
| 16 | WS0510002KN | SPRING WASHER | | | | 2 |
| 17 | SM6031002TP | HEXAGONAL BOLT M3 X 10 | | | | 1 |
| 18 | NM6030001SC | NUT M3 | | | | 1 |
| 19 | SM6042502TP | SCREW M4X0.7 L=25 | | | | 1 |
| 20 | NM6040001SC | NUT M4 | | | | 1 |
| 21 | 18559005 | SHEET | | | | 1 |
| 22 | 16701005 | SPRING | | | | 1 |
| 23 | PC010507000 | SPEED CONTROLLER | | | | 1 |
| 24 | SM6041002TP | SCREW M4 L=10 | | | | 2 |
| 25 | WS0410002KN | SPRING WASHER | | | | 2 |
| 26 | WP0430800SC | WASHER M4 | | | | 2 |
| 27 | G5410116AA0 | CYLINDER | | | | 1 |
| 28 | G5402116AA0 | WELT PATCH FOLDING CYL. ASM. | | | | 1 |
| 29 | PX055101000 | ELEMENT | | | | 1 |
| 30 | 18582908 | ADJUSTING BLOCK | | | | 1 |
| 31 | 18582205 | STOPPER BOLT | | | | 2 |
| 32 | PV015118000 | VALVE | | | | 1 |
| 33 | PV010011000 | VALVE | | | | 1 |
| 34 | SM6044002TP | SCREW | | | | 2 |

SA-97N:SINGLE & DOUBLE CHANGE UNIT (4) (FOR BOTH) (OPTION)

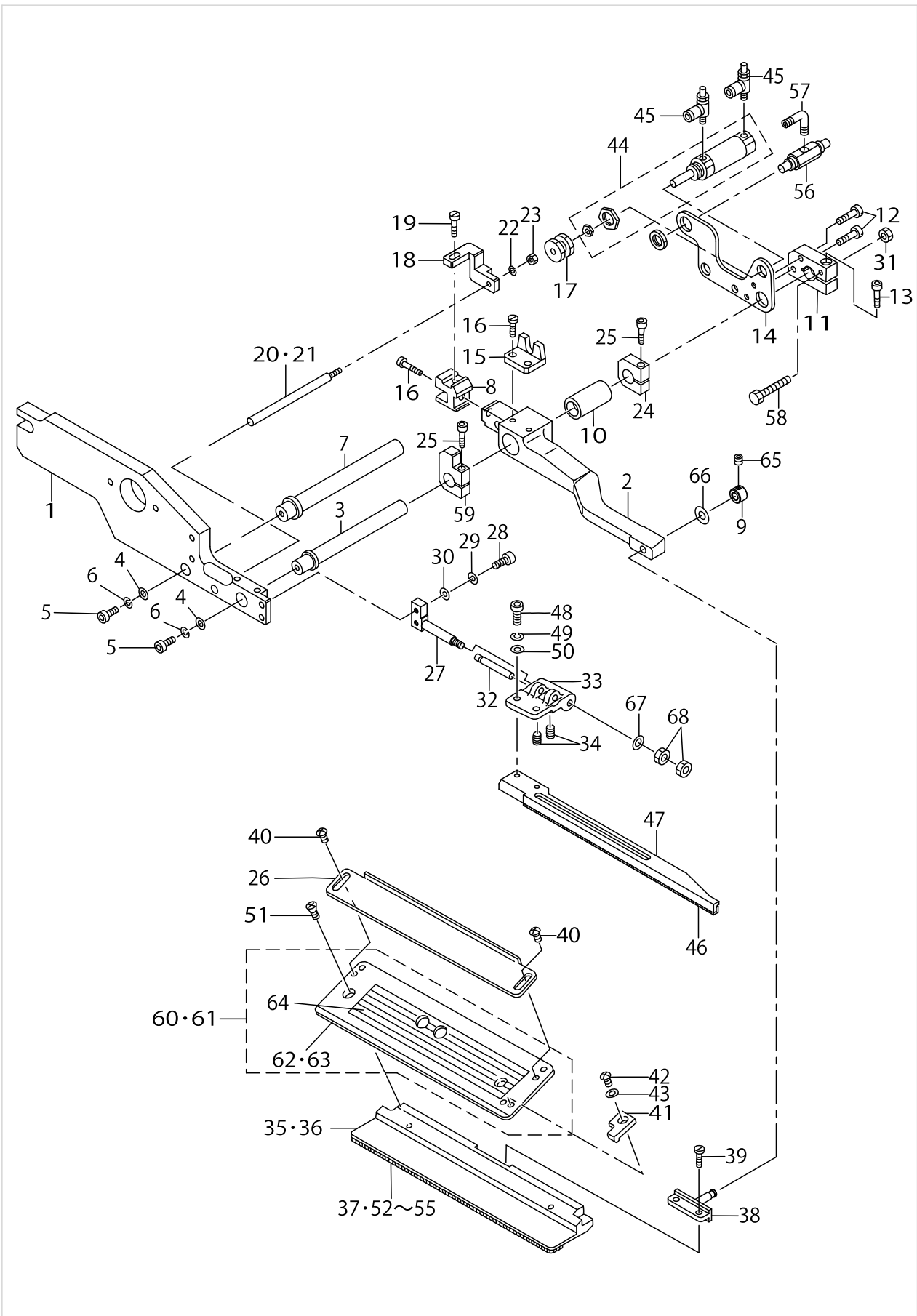

SA-97N:SINGLE & DOUBLE CHANGE UNIT (4) (FOR BOTH) (OPTION)

| No. | Parts No. | Parts name | Remarks | Level | Cons | Qty |
|-----|-------------|------------------------------|------------------|-------|------|-----|
| 1 | 25336900 | CLAMP FOOT ARM (RIGHT) | | | | 1 |
| 2 | G5109117000 | SUPPORT ARM, LEFT | | | | 1 |
| 3 | 18300806 | SLIDER SHAFT, A | | | | 1 |
| 4 | G5108119000 | WASHER | | | | 2 |
| 5 | SM6051202TP | SCREW M5X0.8 L=12 | | | | 2 |
| 6 | WS0510002KN | SPRING WASHER | | | | 2 |
| 7 | 18300905 | SLIDER SHAFT, B | | | | 1 |
| 8 | 18301002 | GUIDE BLOCK | | | | 1 |
| 9 | 25377300 | SET COLLAR | | | | 1 |
| 10 | 18301101 | BUSH | | | | 1 |
| 11 | 18582809 | BLOCK | | | | 1 |
| 12 | SS6111610SP | SCREW 11/64-40 L=16 | | | | 2 |
| 13 | SM6051802TP | SCREW M5 L=18 | | | | 1 |
| 14 | 18566604 | PLATE | | | | 1 |
| 15 | 18301408 | CYLINDER BRACKET | | | | 1 |
| 16 | SS7111120SP | SCREW 11/64-40 L=10.5 | | | | 3 |
| 17 | 18301507 | CYLINDER NUT | | | | 1 |
| 18 | 18564302 | STOPPER INSTALLING BASE | | | | 1 |
| 19 | SS9111010SP | SCREW 11/64-40 L=9.5 | | | | 1 |
| 20 | 18301705 | STOPPER SHAFT G=8-14 | FOR 8,10,12,14MM | | | 1 |
| 21 | 18301804 | STOPPER SHAFT G=16-20 | FOR 16,18,20MM | | | 1 |
| 22 | WS0410002KN | SPRING WASHER | | | | 1 |
| 23 | NM6040001SC | NUT M4 | | | | 1 |
| 24 | 18301903 | STOPPER | | | | 2 |
| 25 | SM6052502TP | SCREW M5X0.8 L=25 | | | | 2 |
| 26 | G5140116000 | FLAP SCALE | | | | 1 |
| 27 | G5151116C00 | FLAP PRESSER FULCRUM SHAFT | | | | 1 |
| 28 | SM6041202TP | SCREW M4X0.7 L=12 | | | | 2 |
| 29 | WS0410002KN | SPRING WASHER | | | | 2 |
| 30 | WP0430800SC | WASHER M4 | | | | 2 |
| 31 | NM6040001SC | NUT M4 | | | | 1 |
| 32 | G5148116000 | FLAP PRESSER PIVOT PIN | | | | 1 |
| 33 | G5149116C00 | FLAP PRESSER ARM, RIGHT | | | | 1 |
| 34 | SM8030502TP | SCREW M3 L=5 | | | | 2 |
| 35 | 16809303 | GARMENT CLAMP, G=8-14 | FOR 8,10,12,14MM | | | 1 |
| 36 | 16809501 | GARMENT CLAMP, RIGHT G=16-20 | FOR 16,18,20MM | | | 1 |
| 37 | 16778508 | GARMENT CLAMP RUBBER, RIGHT | | | | 1 |
| 38 | 16807109 | PIN | | | | 1 |
| 39 | SS7110840SP | SCREW 11/64-40 L=7.8 | | | | 2 |
| 40 | SM5040655SN | SCREW | | | | 2 |
| 41 | G5124117000 | FLAP STOPPER B | | | | 1 |
| 42 | SM4030401SC | SCREW M3X0.5 L=4 | | | | 1 |
| 43 | WP0320500SC | WASHER M3 | | | | 1 |
| 44 | PA250600100 | AIR CYLINDER | | | | 1 |
| 45 | PC015107000 | SPEED CONTROLLER | | | | 2 |
| 46 | G5143116A00 | FLAP PRESSER RUBBER SOLE | | | | 1 |
| 47 | G5154116C00 | SPRING ANCHOR PLATE | | | | 1 |

SA-97N:SINGLE & DOUBLE CHANGE UNIT (4) (FOR BOTH) (OPTION)

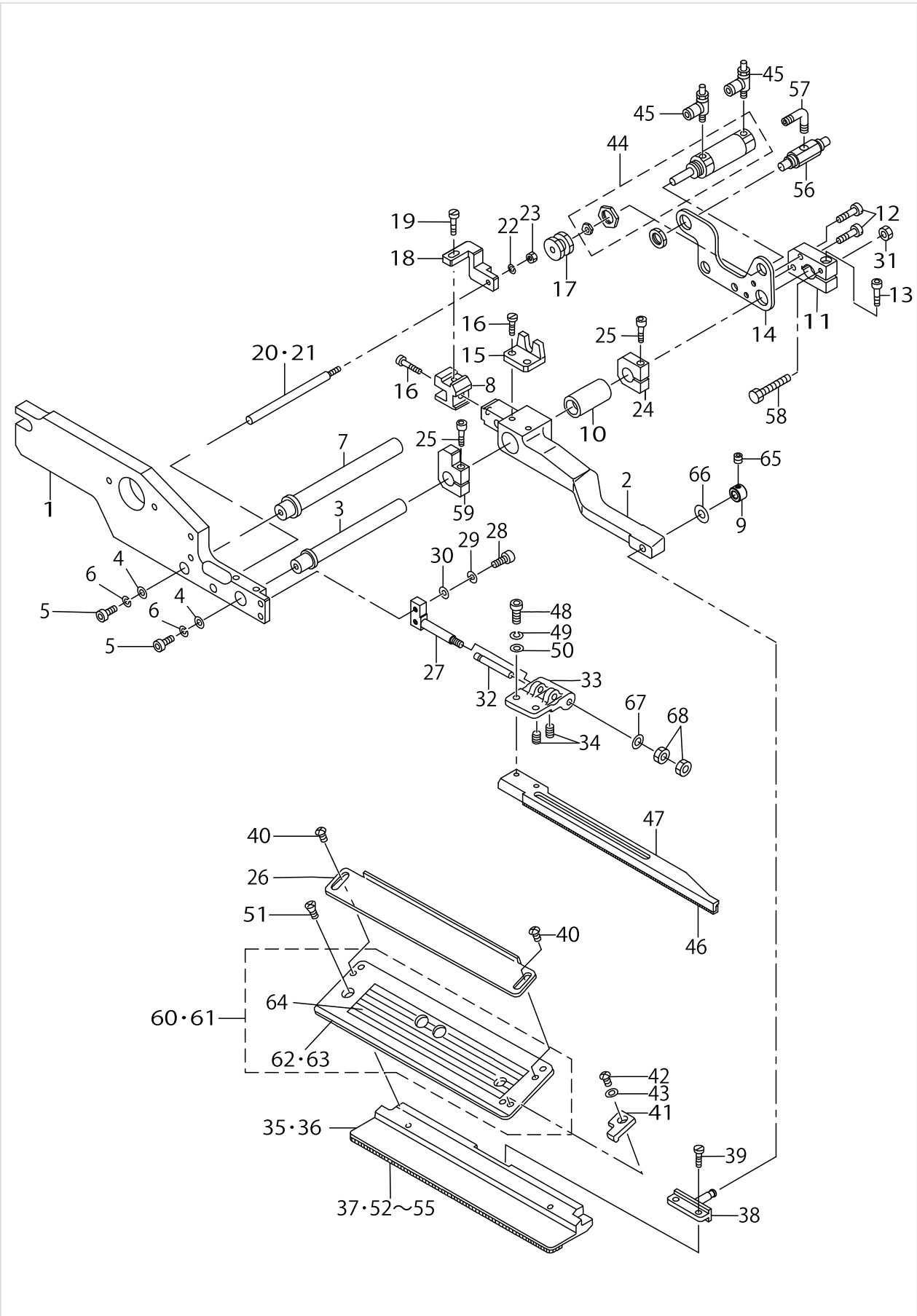

SA-97N:SINGLE & DOUBLE CHANGE UNIT (4) (FOR BOTH) (OPTION)

| No. | Parts No. | Parts name | Remarks | Level | Cons | Qty |
|-----|-------------|-----------------------|----------------------------|-------|------|-----|
| 48 | SM6041002TP | SCREW M4 L=10 | | | | 2 |
| 49 | WS0410002KN | SPRING WASHER | | | | 2 |
| 50 | WP0430800SC | WASHER M4 | | | | 1 |
| 51 | SM1040601SC | SCREW M4X0.7 L=6 | | | | 1 |
| 52 | 16704801 | RUBBER CLAMP | FOR STANDARD | | | 1 |
| 53 | 16704900 | RUBBER CLAMP | FOR HEAVY-WEIGHT MATERIALS | | | 1 |
| 54 | G5152119H00 | RUBBER SOLE, RIGHT H | FOR HEAVY-WEIGHT MATERIALS | | | 1 |
| 55 | G5152119F00 | RUBBER SOLE, RIGHT F | FOR STANDARD | | | 1 |
| 56 | PV010508000 | MECHANICAL VALVE | | | | 1 |
| 57 | PJ304040504 | ELBOW UNION | | | | 1 |
| 58 | 18582205 | STOPPER BOLT | | | | 1 |
| 59 | 18583005 | STOPPER | | | | 1 |
| 60 | 25298852 | FLAP BASE ASM., RIGHT | SELECTIVE PARTS | | | 1 |
| 61 | 25332255 | FLAP BASE ASM., RIGHT | SELECTIVE PARTS | | | 1 |
| 62 | 25298803 | FLAP BASE PLATE,RIGHT | FOR 8,10,12,14MM | * | | 1 |
| 63 | 25332206 | FLAP BASE PLATE,RIGHT | FOR 16,18,20MM | * | | 1 |
| 64 | 25299108 | SCALE SEAL | | * | | 1 |
| 65 | SM8040402TP | SCREW M4X0.7 L=4 | | | | 1 |
| 66 | WP0450801SD | WASHER 4.5X10X0.8 | | | | 1 |
| 67 | WP0430800SC | WASHER M4 | | | | 1 |
| 68 | NM6040001SC | NUT M4 | | | | 2 |

SA-97N:SINGLE & DOUBLE CHANGE UNIT (5) (FOR BOTH) (OPTION)

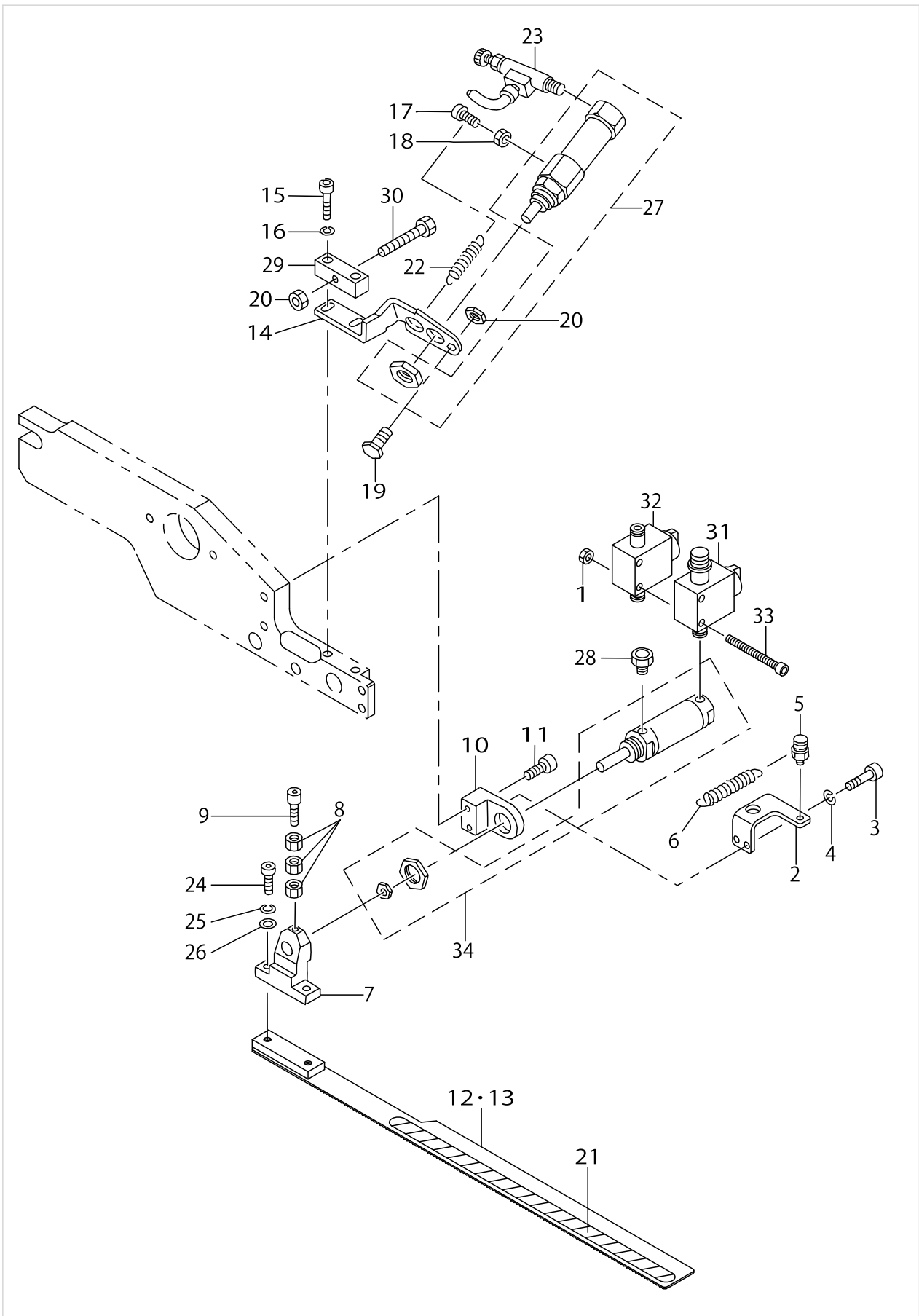

SA-97N:SINGLE & DOUBLE CHANGE UNIT (5) (FOR BOTH) (OPTION)

| No. | Parts No. | Parts name | Remarks | Level | Cons | Qty |
|-----|-------------|------------------------------|----------------|-------|------|-----|
| 1 | NM6040001SC | NUT M4 | | | | 2 |
| 2 | 18564203 | SPRING HOOK BRACKET | | | | 1 |
| 3 | SM6041002TP | SCREW M4 L=10 | | | | 2 |
| 4 | WS0410002KN | SPRING WASHER | | | | 2 |
| 5 | 18302109 | PIN | | | | 1 |
| 6 | 18302208 | SPRING | | | | 1 |
| 7 | G5132116B00 | FOLDING BRACKET | | | | 1 |
| 8 | NM6030001SC | NUT M3 | | | | 3 |
| 9 | SM6032002TP | SCREW M3X0.5 L=20 | | | | 1 |
| 10 | 18564104 | BRACKET, RIGHT | | | | 1 |
| 11 | SM6052502TP | SCREW M5X0.8 L=25 | | | | 2 |
| 12 | 25298407 | FOLDING PLATE,RIGHT | FOR 10,12,14MM | | | 1 |
| 13 | 25298605 | FOLDING PLATE,RIGHT | FOR 16,18,20MM | | | 1 |
| 14 | 18302505 | BRACKET, RIGHT | | | | 1 |
| 15 | SM6051202TP | SCREW M5X0.8 L=12 | | | | 2 |
| 16 | WS0510002KN | SPRING WASHER | | | | 2 |
| 17 | SM6031002TP | HEXAGONAL BOLT M3 X 10 | | | | 1 |
| 18 | NM6030001SC | NUT M3 | | | | 1 |
| 19 | SM6042502TP | SCREW M4X0.7 L=25 | | | | 1 |
| 20 | NM6040001SC | NUT M4 | | | | 1 |
| 21 | 18559005 | SHEET | | | | 1 |
| 22 | 16701005 | SPRING | | | | 1 |
| 23 | PC010507000 | SPEED CONTROLLER | | | | 1 |
| 24 | SM6041002TP | SCREW M4 L=10 | | | | 2 |
| 25 | WS0410002KN | SPRING WASHER | | | | 2 |
| 26 | WP0430800SC | WASHER M4 | | | | 2 |
| 27 | G5410116AA0 | CYLINDER | | | | 1 |
| 28 | PX055101000 | ELEMENT | | | | 1 |
| 29 | 18582908 | ADJUSTING BLOCK | | | | 1 |
| 30 | 18582205 | STOPPER BOLT | | | | 1 |
| 31 | PV015118000 | VALVE | | | | 1 |
| 32 | PV010011000 | VALVE | | | | 1 |
| 33 | SM6044002TP | SCREW | | | | 2 |
| 34 | G5402116AA0 | WELT PATCH FOLDING CYL. ASM. | | | | 1 |

SA-101:POCKET BAG CLAMP UNIT (OPTION)

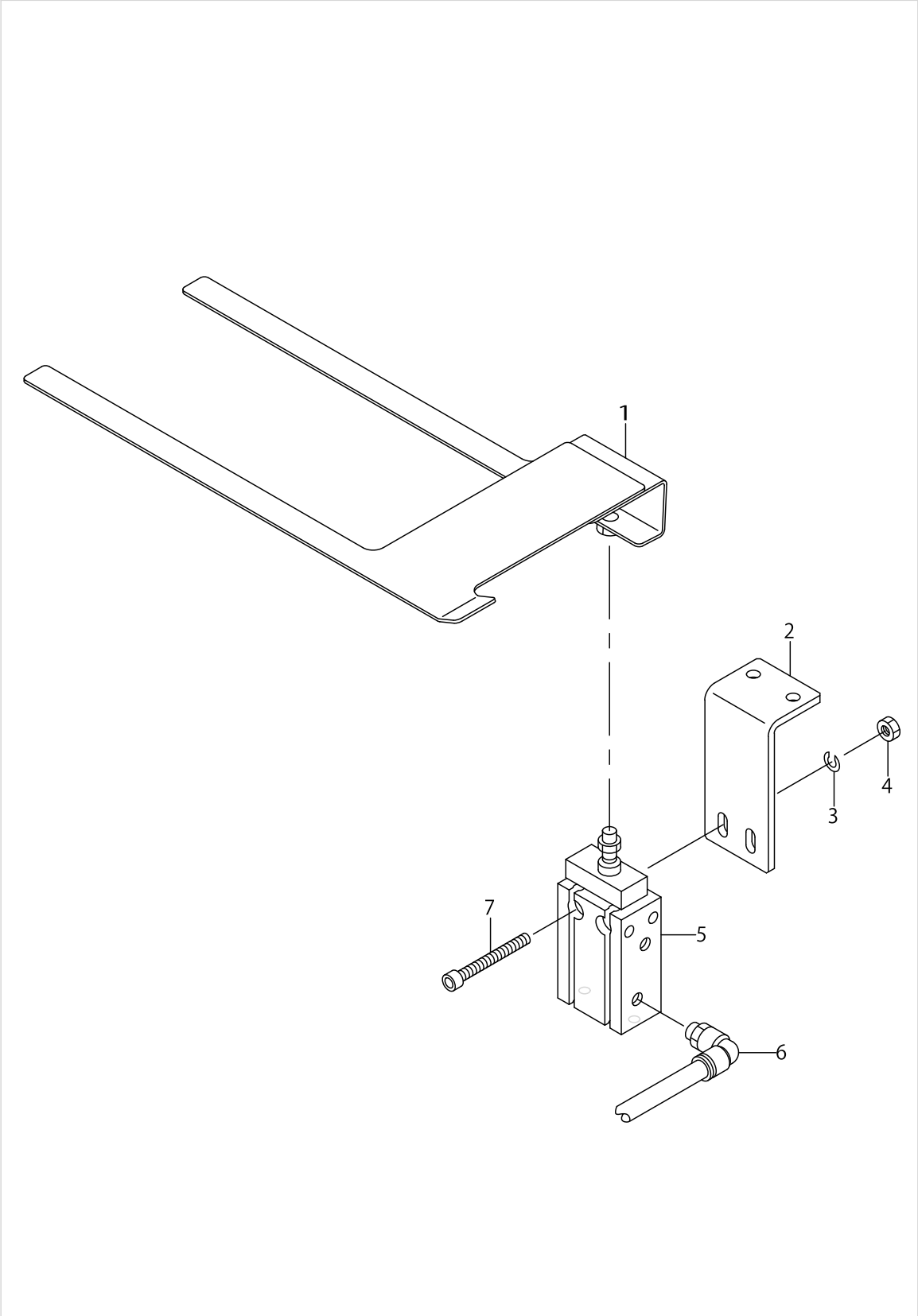

SA-101:POCKET BAG CLAMP UNIT (OPTION)

| No. | Parts No. | Parts name | Remarks | Level | Cons | Qty |
|-----|-------------|--------------------------|---------|-------|------|-----|
| 1 | 25376807 | POCKET BAG CLAMP | | | | 1 |
| 2 | 16914202 | CYLNDER INSTALLING PLATE | | | | 1 |
| 3 | WS0410002KN | SPRING WASHER | | | | 2 |
| 4 | NM6040001SC | NUT M4 | | | | 2 |
| 5 | PA1601507A0 | CYLINDER | | | | 1 |
| 6 | PJ304040504 | ELBOW UNION | | | | 1 |
| 7 | SM6043552TN | SCREW M4 L=35 | | | | 2 |

SP-41:GRASP STACKER UNIT (1) (OPTION)

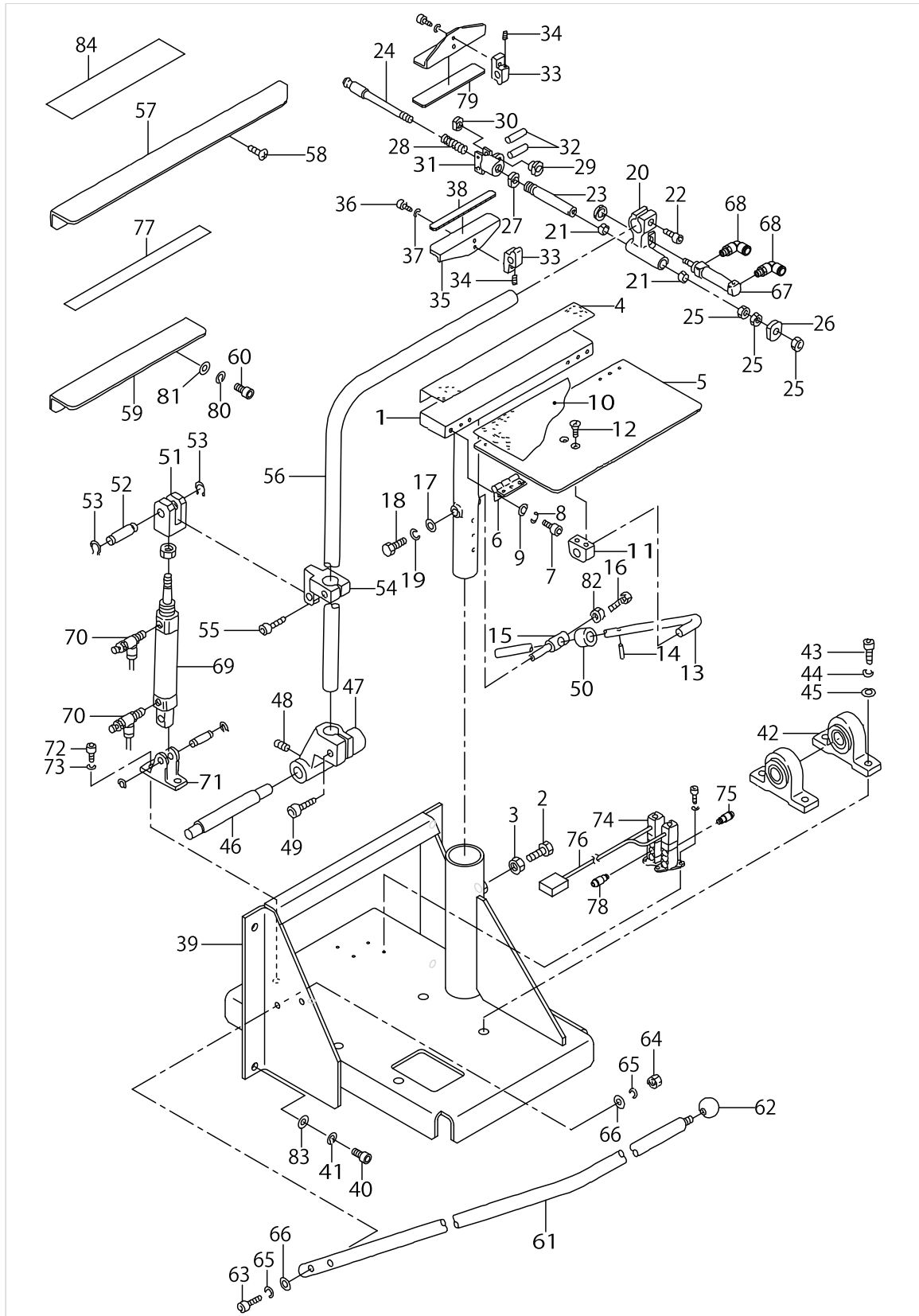

SP-41:GRASP STACKER UNIT (1) (OPTION)

| No. | Parts No. | Parts name | Remarks | Level | Cons | Qty |
|-----|-------------|----------------------------|---------|-------|------|-----|
| 1 | 25310103 | CLOTH HOLDER BASE | | | | 1 |
| 2 | SM9102003SB | SCREW M10 L=20 | | | | 1 |
| 3 | NM6100001SC | NUT M10X1.5 | | | | 1 |
| 4 | 25306101 | VELVET CLOTH(2) | | | | 1 |
| 5 | 25310202 | TAKE-UP TABLE | | | | 1 |
| 6 | G5843116000 | RISED HINGE | | | | 2 |
| 7 | SM6040602TP | SCREW M4 L=6 | | | | 12 |
| 8 | WS0410002KN | SPRING WASHER | | | | 12 |
| 9 | WP0430800SC | WASHER M4 | | | | 12 |
| 10 | 25306200 | VELVET CLOTH(1) | | | | 1 |
| 11 | G5517116000 | BLOCK BRACKET | | | | 1 |
| 12 | SM1061001SC | SCREW M6 L=10 | | | | 2 |
| 13 | G5512116000 | TABLE SUPPORT BAR | | | | 1 |
| 14 | G5832116000 | SPRING PIN | | | | 1 |
| 15 | 25310301 | TABLE FIXED PIN | | | | 1 |
| 16 | SM9082003SC | SCREW M8 L=20 | | | | 1 |
| 17 | G5514116000 | WASHER D=30 | | | | 1 |
| 18 | SM6061202TP | SCREW M6 L=12 | | | | 1 |
| 19 | WS0610002KN | SPRING WASHER 6.1X12.2X1.5 | | | | 1 |
| 20 | G5518116000 | CHUCK STAND | | | | 1 |
| 21 | 16728107 | BUSHING | | | | 2 |
| 22 | SM6083002TP | SCREW M8 L=30 | | | | 1 |
| 23 | 25310806 | CHUCK ROD(D) | | | | 1 |
| 24 | 25310707 | CENTER SHAFT(N) | | | | 1 |
| 25 | NM6080001SC | NUT M8X1.25 | | | | 3 |
| 26 | G5521116000 | CHUCK JAW | | | | 1 |
| 27 | G5522116000 | CHUCK ROD NUT | | | | 1 |
| 28 | G5523116000 | COIL SPRING | | | | 1 |
| 29 | G5524116000 | CYLINDER EDGE | | | | 1 |
| 30 | G5525116000 | CYLINDER EDGE NUT | | | | 1 |
| 31 | G5526116000 | CHUCK BOSS | | | | 1 |
| 32 | G5827116000 | CHUCK BOSS PIN | | | | 2 |
| 33 | 25306408 | GRASPING FULCRUM BLOCK | | | | 2 |
| 34 | SM8030402TP | SCREW M3X0.5 L=4 | | | | 2 |
| 35 | 25306507 | GRASPING PLATE | | | | 2 |
| 36 | SM6041002TP | SCREW M4 L=10 | | | | 4 |
| 37 | WS0410002KN | SPRING WASHER | | | | 4 |
| 38 | 25333402 | GRASPING RUBBER | | | | 1 |
| 39 | 25310004 | MAIN FRAME | | | | 1 |
| 40 | SM6061602TP | SCREW M6 L=16 | | | | 4 |
| 41 | WS0610002KN | SPRING WASHER 6.1X12.2X1.5 | | | | 4 |
| 42 | 25320607 | PILLOW UNIT | | | | 2 |
| 43 | SM6103002TP | HEXAGNAN-HOLE BOLT | | | | 4 |
| 44 | WS1020002KN | SPRING WASHER M10 | | | | 4 |
| 45 | WP1052001SC | WASHER 10,5X21X2 | | | | 4 |
| 46 | 25306309 | STACKER STRUT PIN | | | | 1 |
| 47 | 16681405 | ARM BRACKET | | | | 1 |

SP-41:GRASP STACKER UNIT (1) (OPTION)

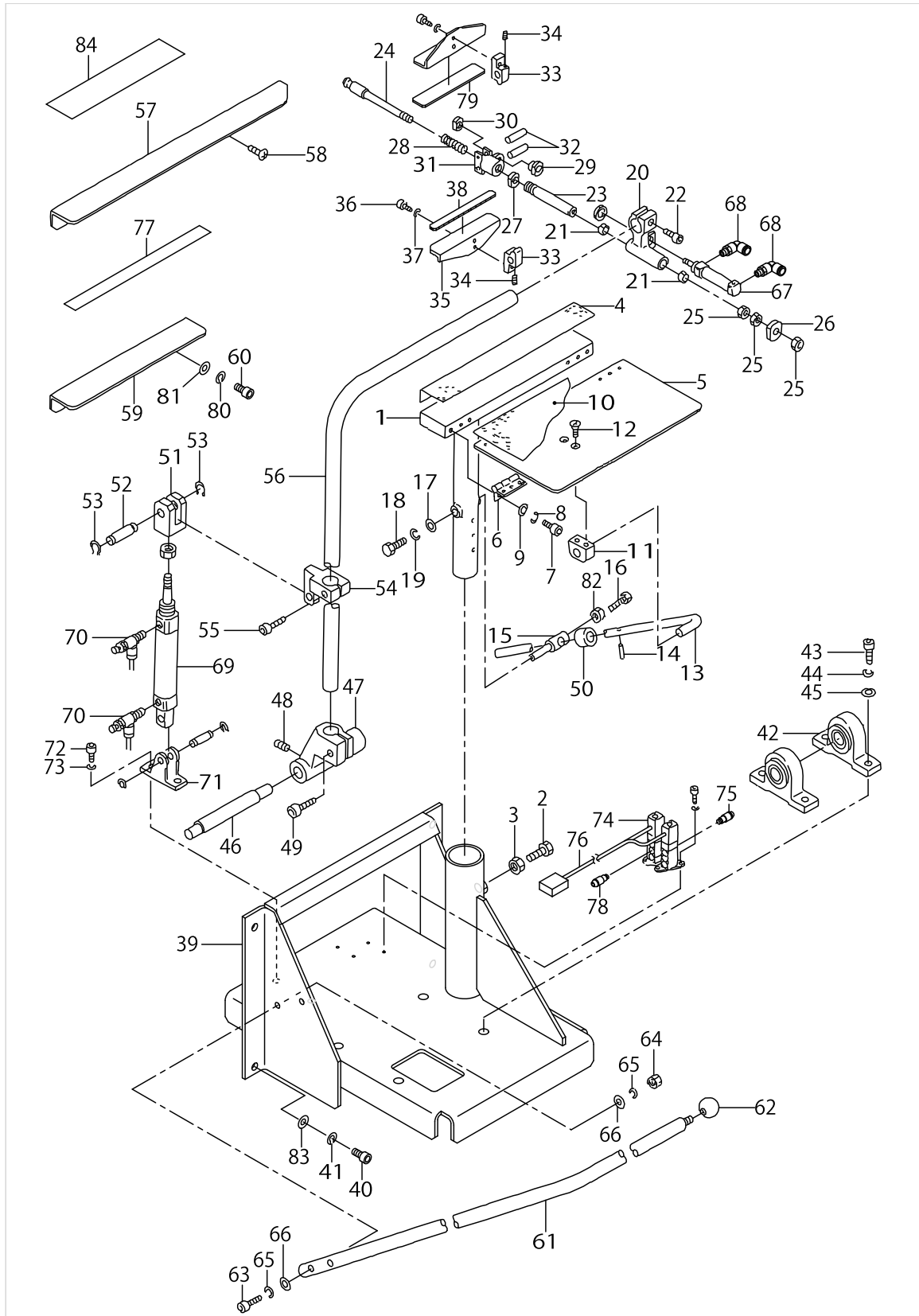

SP-41:GRASP STACKER UNIT (1) (OPTION)

| No. | Parts No. | Parts name | Remarks | Level | Cons | Qty |
|-----|-------------|----------------------------|---------|-------|------|-----|
| 48 | SM8050812TP | SCREW M5X8 | | | | 2 |
| 49 | SM6083002TP | SCREW M8 L=30 | | | | 1 |
| 50 | 25316704 | VIBRATION-PROOF RUBBER | | | | 1 |
| 51 | 16681900 | CONNECTING BLOCK | | | | 1 |
| 52 | 16681801 | CYLINDER PIN (2) | | | | 1 |
| 53 | RC0841011KP | RETAINING RING 8.4 | | | | 2 |
| 54 | 16698102 | ROCKING ARM BRACKET | | | | 1 |
| 55 | SM6084002TN | SCREW M8 L=40 | | | | 1 |
| 56 | 25310400 | ROCKING ARM | | | | 1 |
| 57 | 25310509 | SUB TABLE(A) | | | | 1 |
| 58 | SM0050801SC | SCREW | | | | 3 |
| 59 | 25310608 | SUB TABLE(B) | | | | 1 |
| 60 | SM6051002TP | SCREW M5X0.8 L=10 | | | | 2 |
| 61 | 16682106 | STACKER SAFETY PIPE | FOR JE | | | 1 |
| 62 | 16728008 | GRIP | FOR JE | | | 1 |
| 63 | SM6064002TP | SCREW M6 L=40 | FOR JE | | | 2 |
| 64 | NM6060001SC | NUT M6 | FOR JE | | | 2 |
| 65 | WS0610002KN | SPRING WASHER 6.1X12.2X1.5 | FOR JE | | | 4 |
| 66 | WP0641601SC | WASHER | FOR JE | | | 4 |
| 67 | PA2505001A0 | AIR CYLINDER | | | | 1 |
| 68 | PJ304045102 | ELBOW UNION, C | | | | 2 |
| 69 | PA3210002A0 | AIR CYLINDER | | | | 1 |
| 70 | PC015103000 | SPEED CONTROLLER | | | | 2 |
| 71 | PA900061000 | CLEVIS HOLDER | | | | 1 |
| 72 | SM6081202TP | SCREW M8 L=12 | | | | 2 |
| 73 | WS0820002KN | SPRING WASHER M8 | | | | 2 |
| 74 | PV1505320A0 | 5-WAY SOLENOID VALVE | | | | 2 |
| 75 | PJ210006100 | HALF UNION | | | | 2 |
| 76 | 25358359 | CABLE ASM. | | | | 1 |
| 77 | 18585109 | TAPE | | | | 0.3 |
| 78 | PJ210004200 | HALF UNION | | | | 4 |
| 79 | 25306606 | GRASPING RUBBER | | | | 1 |
| 80 | WS0510002KN | SPRING WASHER | | | | 2 |
| 81 | WP0531001SC | WASHER | | | | 2 |
| 82 | NM6080001SC | NUT M8X1.25 | | | | 1 |
| 83 | WP0651646SC | WASHER | | | | 4 |
| 84 | 25376708 | PROTECTION TAPE (2) | | | | 1 |

SP-41:GRASP STACKER UNIT (2)(OPTION)

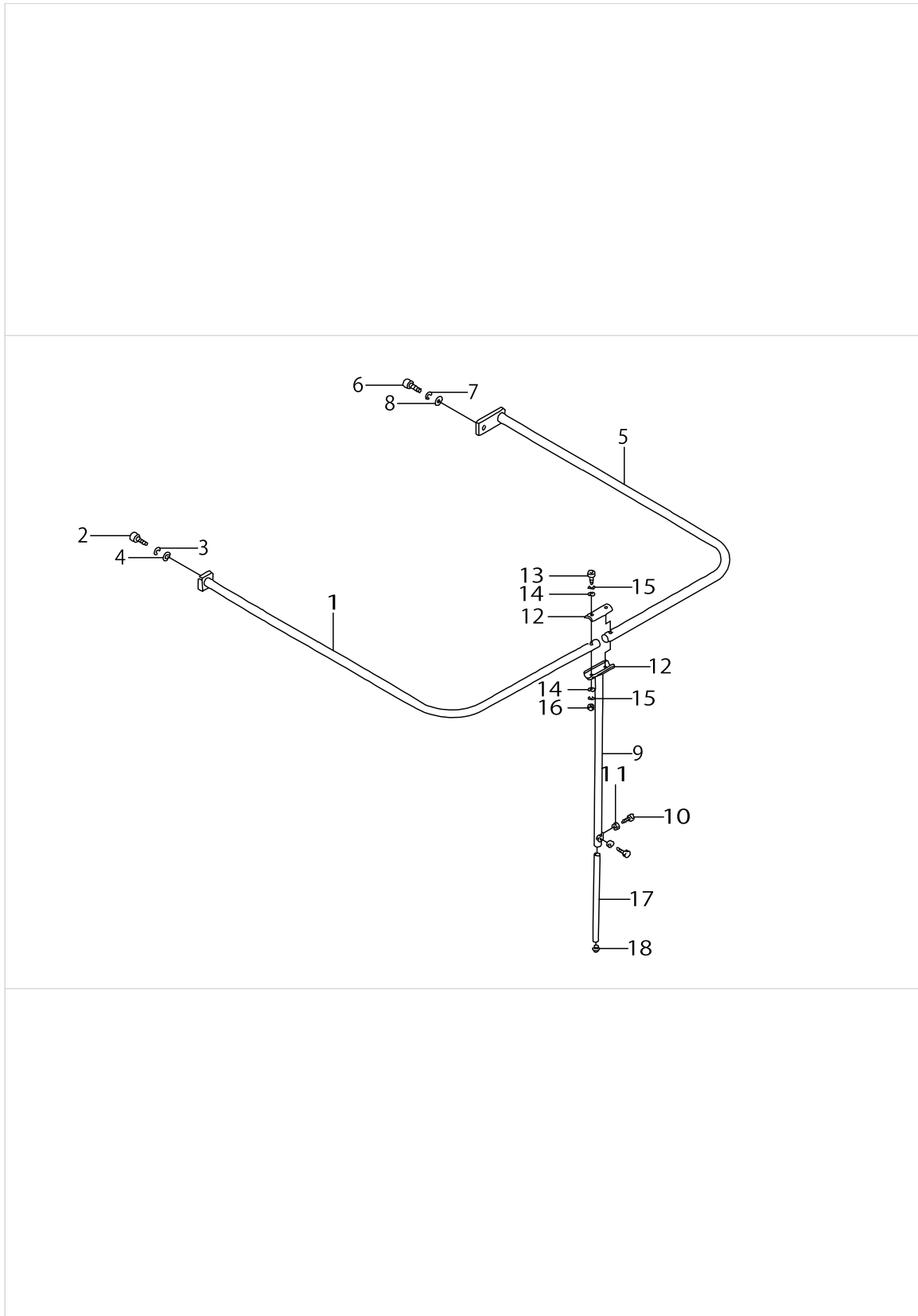

SP-41:GRASP STACKER UNIT (2)(OPTION)

| No. | Parts No. | Parts name | Remarks | Level | Cons | Qty |
|-----|-------------|------------------------------|---------|-------|------|-----|
| 1 | 25330705 | SAFETY PIPE (L) | FOR JE | | | 1 |
| 2 | SM6102002TP | SCREW M10 L=20 | FOR JE | | | 1 |
| 3 | WS1020002KN | SPRING WASHER M10 | FOR JE | | | 1 |
| 4 | WP1052001SC | WASHER 10,5X21X2 | FOR JE | | | 1 |
| 5 | 25330804 | SAFETY PIPE (R) | FOR JE | | | 1 |
| 6 | SM6101602TP | HEXAGONAL-HOLE BOLT M10 L=16 | FOR JE | | | 1 |
| 7 | WS1020002KN | SPRING WASHER M10 | FOR JE | | | 1 |
| 8 | WP1052001SC | WASHER 10,5X21X2 | FOR JE | | | 1 |
| 9 | 25330903 | SAFETY PIPE STRUT(UPPER) | | | | 1 |
| 10 | SM9102003SB | SCREW M10 L=20 | | | | 2 |
| 11 | NM6100001SC | NUT M10X1.5 | | | | 2 |
| 12 | 25182106 | STRUT METAL | | | | 1 |
| 13 | SM6053502TP | BOLT | | | | 2 |
| 14 | WP0531001SC | WASHER | | | | 4 |
| 15 | WS0510002KN | SPRING WASHER | | | | 4 |
| 16 | NM6050001SC | NUT M5 | | | | 2 |
| 17 | 25331000 | SAFETY PIPE STRUT (LOWER) | | | | 1 |
| 18 | 25320201 | PLUG CUSHION RUBBER | | | | 1 |

SP-42:BAR STACKER UNIT (1) (OPTION)

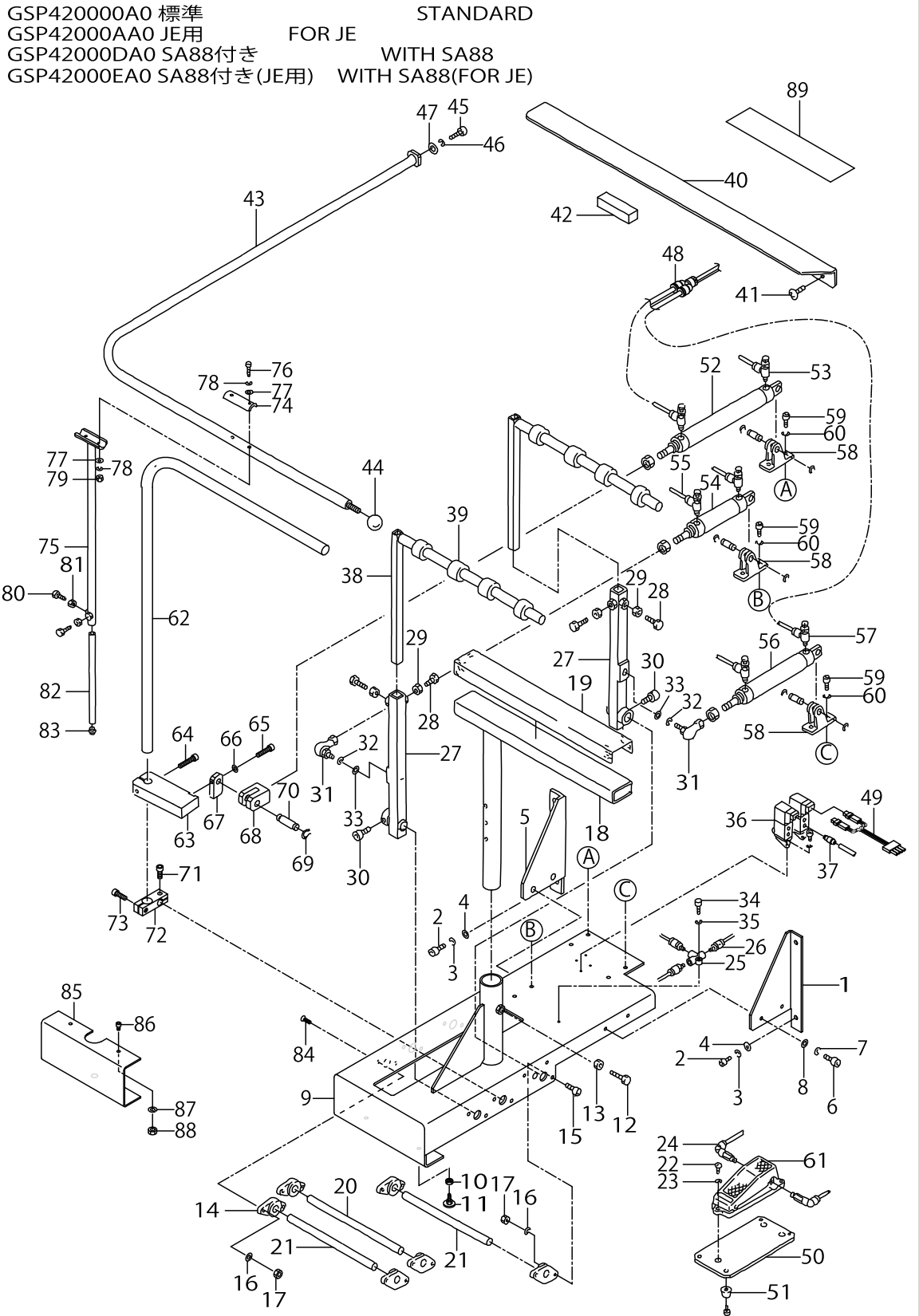

SP-42:BAR STACKER UNIT (1) (OPTION)

| No. | Parts No. | Parts name | Remarks | Level | Cons | Qty |
|-----|-------------|-----------------------------|---------|-------|------|-----|
| 1 | 25329509 | STACKER FITTING BKT(1) | | | | 1 |
| 2 | SM6061202TP | SCREW M6 L=12 | | | | 4 |
| 3 | WS0610002KN | SPRING WASHER 6.1X12.2X1.5 | | | | 4 |
| 4 | WP0651646SC | WASHER | | | | 4 |
| 5 | 25329608 | STACKER FITTING BKT(2) | | | | 1 |
| 6 | SM6061202TP | SCREW M6 L=12 | | | | 4 |
| 7 | WS0610002KN | SPRING WASHER 6.1X12.2X1.5 | | | | 4 |
| 8 | WP0651646SC | WASHER | | | | 4 |
| 9 | 25328600 | MAIN FRAME | | | | 1 |
| 10 | NM6120003SC | NUT M12 | | | | 1 |
| 11 | GAS11111000 | ADJUST BOLT | | | | 1 |
| 12 | SM9102003SB | SCREW M10 L=20 | | | | 2 |
| 13 | NM6100001SC | NUT M10X1.5 | | | | 1 |
| 14 | 25320508 | PILLOW BLOCK | | | | 6 |
| 15 | SM6062002TP | SCREW M6 L=20 | | | | 6 |
| 16 | WS0610002KN | SPRING WASHER 6.1X12.2X1.5 | | | | 12 |
| 17 | NM6060001SC | NUT M6 | | | | 12 |
| 18 | 25328709 | CLOTH HOLDER BASE | | | | 1 |
| 19 | 25328808 | VELVET CLOTH | | | | 1 |
| 20 | 25331703 | CLOTH BRUSH FULCRUM SHAFT | | | | 1 |
| 21 | 25331604 | CLOTH PRESSER FULCRUM SHAFT | | | | 2 |
| 22 | SM4062001SC | SCREW M6 L=20 | | | | 3 |
| 23 | WS0610002KN | SPRING WASHER 6.1X12.2X1.5 | | | | 3 |
| 24 | 18590208 | ELBOW UNION | | | | 2 |
| 25 | PV205101000 | SHUTTLE VALVE | | | | 1 |
| 26 | PJ301065103 | HALF UNION 6XPT1/8 | | | | 3 |
| 27 | 25329202 | CLOTH PRESSER ARM(LOWER) | | | | 2 |
| 28 | SM9082003SC | SCREW M8 L=20 | | | | 4 |
| 29 | NM6080001SC | NUT M8X1.25 | | | | 4 |
| 30 | SM6051002TP | SCREW M5X0.8 L=10 | | | | 4 |
| 31 | 25320300 | LINK BALL | | | | 2 |
| 32 | WS1020002KN | SPRING WASHER M10 | | | | 2 |
| 33 | WP1052001SC | WASHER 10,5X21X2 | | | | 2 |
| 34 | SM6042502TP | SCREW M4X0.7 L=25 | | | | 1 |
| 35 | WS0410002KN | SPRING WASHER | | | | 1 |
| 36 | PV1505320A0 | 5-WAY SOLENOID VALVE | | | | 2 |
| 37 | PJ210006100 | HALF UNION | | | | 6 |
| 38 | 25329400 | CLOTH PRESSER ARM(UPPER) | | | | 2 |
| 39 | GAS11154000 | STACKER RING | | | | 8 |
| 40 | 18558403 | SUB TABLE | | | | 1 |
| 41 | SM0050801SC | SCREW | | | | 4 |
| 42 | GAS11124000 | RUBBER CUSHION | | | | 1 |
| 43 | 25331109 | SAFETY PIPE(L) | FOR JE | | | 1 |
| 44 | 16728008 | GRIP | FOR JE | | | 1 |
| 45 | SM6102002TP | SCREW M10 L=20 | FOR JE | | | 1 |
| 46 | WS1020002KN | SPRING WASHER M10 | FOR JE | | | 1 |
| 47 | WP1052001SC | WASHER 10,5X21X2 | FOR JE | | | 1 |

SP-42:BAR STACKER UNIT (1) (OPTION)

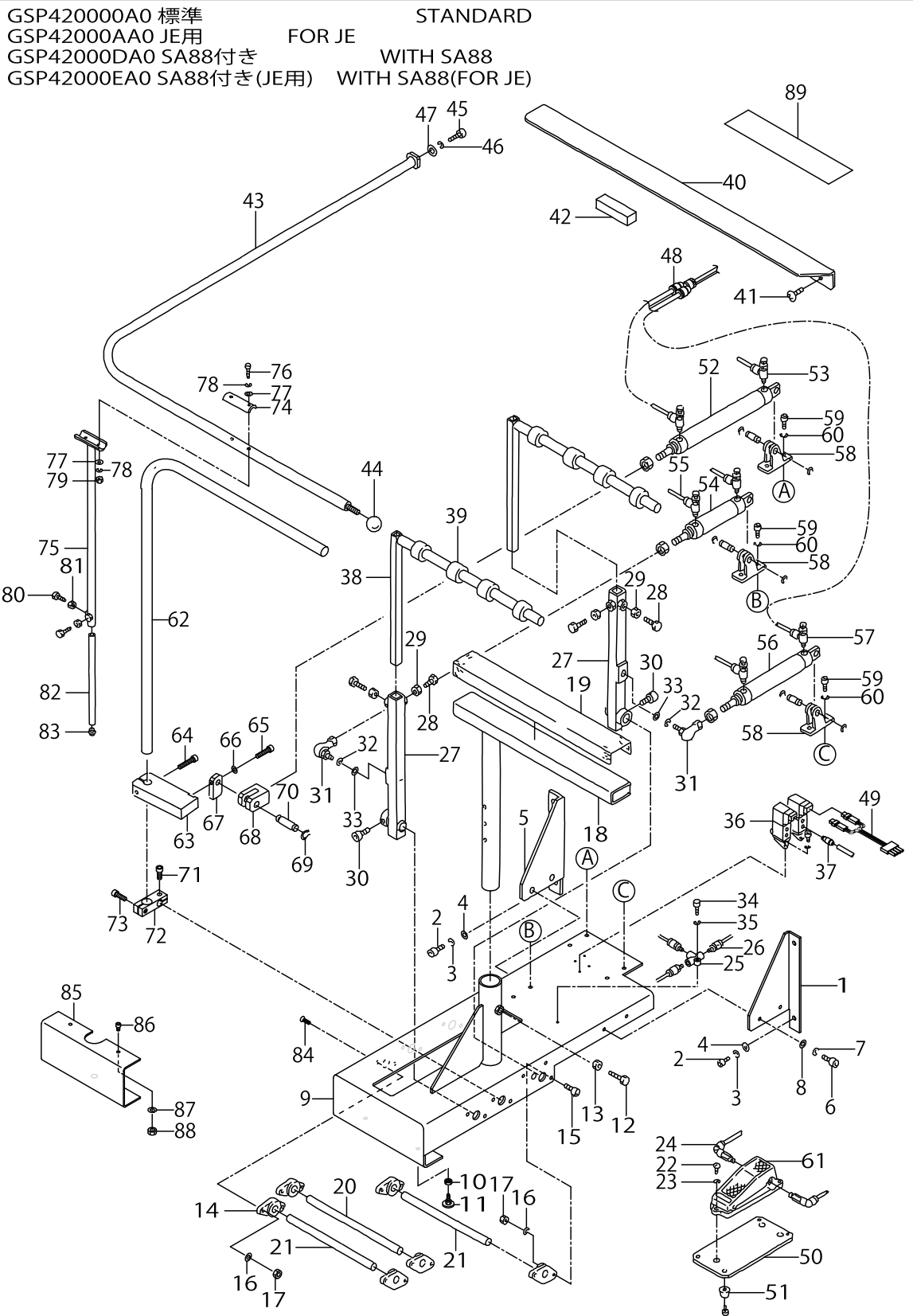

SP-42:BAR STACKER UNIT (1) (OPTION)

| No. | Parts No. | Parts name | Remarks | Level | Cons | Qty |
|-----|-------------|----------------------------|--|-------|------|-----|
| 48 | PJ308060003 | Y UNION | | | | 3 |
| 49 | 25358359 | CABLE ASM. | | | | 1 |
| 50 | 16623407 | SWITCH FITTING PLATE | | | | 1 |
| 51 | 16727802 | RUBBER FOOT | | | | 4 |
| 52 | PA3220001A0 | AIR CYLINDER | | | | 1 |
| 53 | PC015103000 | SPEED CONTROLLER | | | | 2 |
| 54 | PA3207503A0 | AIR CYLINDER | | | | 1 |
| 55 | PC015103000 | SPEED CONTROLLER | | | | 2 |
| 56 | PA3212502A0 | AIR CYLINDER | | | | 1 |
| 57 | PC015103000 | SPEED CONTROLLER | | | | 2 |
| 58 | PA900060000 | CLEVIS HOLDER | | | | 3 |
| 59 | SM6061002TP | SCREW M6 L=10 | | | | 6 |
| 60 | WS0610002KN | SPRING WASHER 6.1X12.2X1.5 | | | | 6 |
| 61 | G54211160A0 | MECHANICAL VALVE ASM. | | | | 1 |
| 62 | 25329004 | ROCKING ARM | | | | 1 |
| 63 | 16697906 | ROCKING ARM BRACKET | | | | 1 |
| 64 | SM6084002TN | SCREW M8 L=40 | | | | 1 |
| 65 | SM6083502TN | SCREW | | | | 1 |
| 66 | WS0820002KN | SPRING WASHER M8 | | | | 1 |
| 67 | 16698003 | CONNECTING BLOCK | | | | 1 |
| 68 | 16681900 | CONNECTING BLOCK | | | | 1 |
| 69 | RC0841011KP | RETAINING RING 8.4 | | | | 1 |
| 70 | 16681801 | CYLINDER PIN (2) | | | | 1 |
| 71 | SM6082002TN | SCREW M8 L=20 | | | | 1 |
| 72 | 25328907 | ROCKING ARM BRACKET | | | | 1 |
| 73 | SM6082502TP | SCREW M8 L=25 | | | | 1 |
| 74 | 25182106 | STRUT METAL | | | | 1 |
| 75 | 25330903 | SAFETY PIPE STRUT(UPPER) | | | | 1 |
| 76 | SM6053502TP | BOLT | | | | 2 |
| 77 | WP0531001SC | WASHER | | | | 4 |
| 78 | WS0510002KN | SPRING WASHER | | | | 4 |
| 79 | NM6050001SC | NUT M5 | | | | 2 |
| 80 | SM9102003SB | SCREW M10 L=20 | | | | 2 |
| 81 | NM6100001SC | NUT M10X1.5 | | | | 2 |
| 82 | 25331000 | SAFETY PIPE STRUT (LOWER) | | | | 1 |
| 83 | 25320201 | PLUG CUSHION RUBBER | | | | 1 |
| 84 | SM1062052TP | SCREW M6 L=20 | | | | 6 |
| 85 | 25337908 | ADAPTER | EXCLUSIVE USE FOR INSTLLING SA88 UNIT | | | 1 |
| 86 | SM6061002TP | SCREW M6 L=10 | EXCLUSIVE USE FOR INSTLLING SA88 UNIT | | | 2 |
| 87 | WS0610002KN | SPRING WASHER 6.1X12.2X1.5 | EXCLUSIVE USE FOR INSTLLING SA88 UNIT | | | 2 |
| 88 | NM6060001SC | NUT M6 | EXCLUSIVE USE FOR INSTLLING SA88 UNIT | | | 2 |
| 89 | 25376708 | PROTECTION TAPE (2) | | | | 1 |

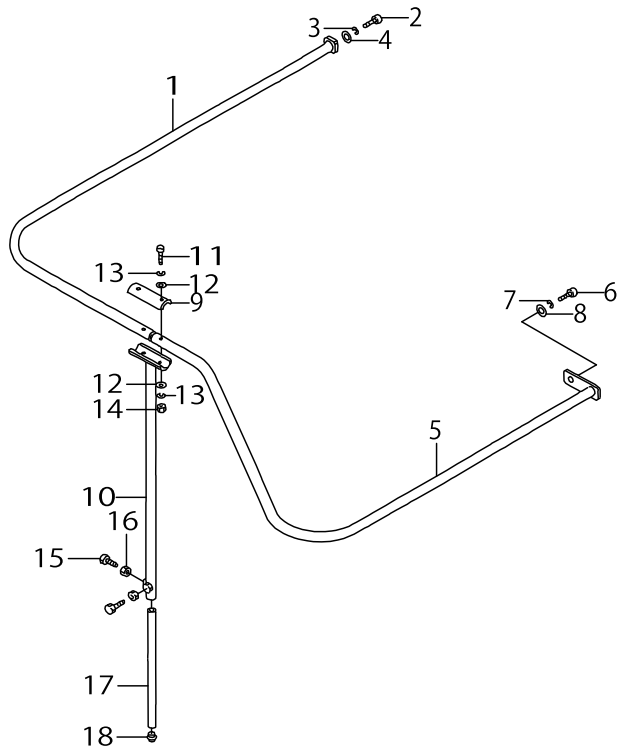

SP-42:BAR STACKER UNIT (2) (OPTION)



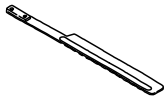
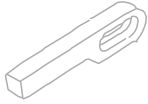

SP-42:BAR STACKER UNIT (2) (OPTION)

| No. | Parts No. | Parts name | Remarks | Level | Cons | Qty |
|-----|-------------|------------------------------|---------|-------|------|-----|
| 1 | 25331208 | SAFETY PIPE(L) | FOR JE | | | 1 |
| 2 | SM6102002TP | SCREW M10 L=20 | FOR JE | | | 1 |
| 3 | WS1020002KN | SPRING WASHER M10 | FOR JE | | | 1 |
| 4 | WP1052001SC | WASHER 10,5X21X2 | FOR JE | | | 1 |
| 5 | 25331307 | SAFETY PIPE(R) | FOR JE | | | 1 |
| 6 | SM6101602TP | HEXAGONAL-HOLE BOLT M10 L=16 | FOR JE | | | 1 |
| 7 | WS1020002KN | SPRING WASHER M10 | FOR JE | | | 1 |
| 8 | WP1052001SC | WASHER 10,5X21X2 | FOR JE | | | 1 |
| 9 | 25182106 | STRUT METAL | | | | 1 |
| 10 | 25330903 | SAFETY PIPE STRUT(UPPER) | | | | 1 |
| 11 | SM6053502TP | BOLT | | | | 2 |
| 12 | WP0531001SC | WASHER | | | | 4 |
| 13 | WS0510002KN | SPRING WASHER | | | | 4 |
| 14 | NM6050001SC | NUT M5 | | | | 2 |
| 15 | SM9102003SB | SCREW M10 L=20 | | | | 2 |
| 16 | NM6100001SC | NUT M10X1.5 | | | | 2 |
| 17 | 25331000 | SAFETY PIPE STRUT (LOWER) | | | | 1 |
| 18 | 25320201 | PLUG CUSHION RUBBER | | | | 1 |

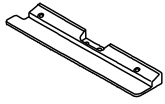
TABLE OF EXCHANGING PARTS (1)

| | Needle gauge | Folding plate assm. | | Folding plate stopper | | Flap base plate | | Garment clamp plate assm. | | |
|---------|---|---|---|--|---|-----------------|-----------|---------------------------|-----------|---------|
| | 針幅 (mm) | 折込板 (組) | | 折込板ストッパー | | フラップベース(組) | | 身頃クランプ (組) | | |
| |  |  |  |  |  | Ref.No. | Part No. | Ref.No. | Part No. | Ref.No. |
| Left 左 | 8, 10, 12, 14mm | 1 | 252-98365 | 5 | G5131-116-C00 | 9 | 252-98753 | 13 | 168-09253 | |
| | 16, 18, 20mm | 2 | 252-98563 | 6 | G5131-116-D00 | 10 | 253-32156 | 14 | 168-09451 | |
| Right 右 | 8, 10, 12, 14mm | 3 | 252-98464 | 7 | G5130-116-C00 | 11 | 252-98852 | 15 | 168-09352 | |
| | 16, 18, 20mm | 4 | 252-98662 | 8 | G5130-116-D00 | 12 | 253-32255 | 16 | 168-09550 | |

| Coner knife コーナーメス | Needle gauge 針幅 (mm) | | |
|--|-------------------------|---------|----------------|
| | | Ref.No. | Part No. |
|  | 8, 10, 12mm | 17 | 166-07301(A-1) |
| | | 18 | 166-07400(A-2) |
| | 16, 18, 20mm | 19 | 166-07509(B-1) |
| | | 20 | 166-07608(B-2) |

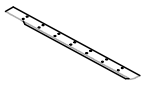
| Selective part 選択部品 | Rubber sole 身頃クランプゴム | | | |
|--|---|---------------|---|---------------|
| | Left 左 | | Right 右 | |
| Specification 仕様 |  | |  | |
| | Ref.No. | Part No. | Ref.No. | Part No. |
| standard 標準 | 21 | 167-78409 | 25 | 167-78508 |
| For heavy-weight materials 厚物用 | 22 | 167-04900 | 26 | 167-04900 |
| Sponge スポンジ | 23 | G5115-117-C00 | 27 | G5115-117-E00 |
| Sponge (for heavy-weight materials) スポンジ (厚物用) | 24 | G5115-117-D00 | 28 | G5115-117-F00 |

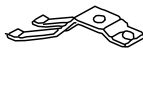
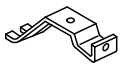
| Needle gauge 針幅 (mm) | Workpiece guide spring 生地ガイドバネ | | | |
|-------------------------|---|---------------|---|-----------|
| |  | |  | |
| | Ref.No. | Part No. | Ref.No. | Part No. |
| 8, 10, 12, 14mm | 29 | G5328-116-000 | 31 | 166-72206 |
| 16, 18, 20mm | 30 | G5328-116-A00 | 32 | 166-72305 |

*FOR WELT PATCH SUPPLY TYPE 玉布供給仕様用





| Needle gauge 針幅 (mm) | Sewing table 縫製テーブル | |
|-------------------------|---|-----------|
| |  | |
| | Ref.No. | Part No. |
| 8, 10, 12mm | 33 | 253-37015 |
| 14, 16mm | 34 | 253-74901 |
| 18, 20mm | 35 | 253-37114 |

TABLE OF EXCHANGING PARTS (1)

| No. | Parts No. | Parts name | Remarks | Level | Cons | Qty |
|-----|-------------|--------------------------------|---------|-------|------|-----|
| 1 | 25298365 | FOLDING PLATE, LEFT ASM. | | | | 1 |
| 2 | 25298563 | FOLDING PLATE, LEFT ASM. | | | | 1 |
| 3 | 25298464 | FOLDING PLATE, RIGHT ASM. | | | | 1 |
| 4 | 25298662 | FOLDING PLATE, RIGHT ASM. | | | | 1 |
| 5 | G5131116C00 | FOLDING PLATE STOPPER, LEFT | | | | 1 |
| 6 | G5131116D00 | STOPPER, LEFT | | | | 1 |
| 7 | G5130116C00 | FOLDING PLATE STOPPER,RIGHT | | | | 1 |
| 8 | G5130116D00 | FOLDING PLATE STOPPER, RIGHT A | | | | 1 |
| 9 | 25298753 | FLAP BASE ASM., LEFT | | | | 1 |
| 10 | 25332156 | FLAP BASE ASM., LEFT | | | | 1 |
| 11 | 25298852 | FLAP BASE ASM., RIGHT | | | | 1 |
| 12 | 25332255 | FLAP BASE ASM., RIGHT | | | | 1 |
| 13 | 16809253 | GARMENT CLAMP ASM., LEFT | | | | 1 |
| 14 | 16809451 | GARMENT BODY CLAMP ASM., LEFT | | | | 1 |
| 15 | 16809352 | GARMENT CLAMP ASM., RIGHT | | | | 1 |
| 16 | 16809550 | GARMENT BODY CLAMP ASM., RIGHT | | | | 1 |
| 17 | 16607301 | CORNER KNIFE A1 | | | | 1 |
| 18 | 16607400 | CORNER KNIFE A2 | | | | 1 |
| 19 | 16607509 | CORNER KNIFE (B-1) | | | | 1 |
| 20 | 16607608 | CORNER KNIFE (B-2) | | | | 1 |
| 21 | 16778409 | GARMENT CLAMP RUBBER, LEFT | | | | 1 |
| 22 | 16704900 | RUBBER CLAMP | | | | 1 |
| 23 | G5115117C00 | RUBBER CLAMP, LEFT | | | | 1 |
| 24 | G5115117D00 | RUBBER CLAMP, LEFT | | | | 1 |
| 25 | 16778508 | GARMENT CLAMP RUBBER, RIGHT | | | | 1 |
| 26 | 16704900 | RUBBER CLAMP | | | | 1 |
| 27 | G5115117E00 | RUBBER CLAMP, RIGHT | | | | 1 |
| 28 | G5115117F00 | RUBBER CLAMP, RIGHT | | | | 1 |
| 29 | G5328116000 | WORKPIECE GUIDE SPRING A | | | | 1 |
| 30 | G5328116A00 | WORKPIECE GUIDE SPRING B | | | | 1 |
| 31 | 16672206 | WORKPIECE GUIDE SPRING A | | | | 1 |
| 32 | 16672305 | WORKPIECE GUIDE SPRING B | | | | 1 |
| 33 | 25337015 | SEWING TABLE (6) | | | | 1 |
| 34 | 25374901 | SEWING TABLE | | | | 1 |
| 35 | 25337114 | SEWING TABLE (6) | | | | 1 |

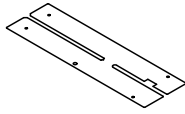
TABLE OF EXCHANGING PARTS (2)

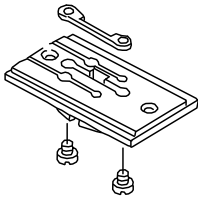
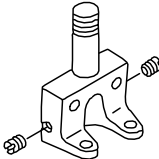
| Needle gauge 針 幅 (mm) | Throat plate asm. 針 板 (組) | | | | Needle clamp asm. 針 留 (組) | | Knife 上系切りメス | |
|---|---|-----------|---------|-----------|--|---------------|---|-----------|
|  |  | | | |  | |  | |
| | | | | | | | | |
| | Ref.No. | Part No. | Ref.No. | Part No. | Ref.No. | Part No. | Ref.No. | Part No. |
| 8mm(5/16") | 1 | 164-01150 | 8 | 164-02356 | 15 | G1402-116-JA0 | 22 | 251-37100 |
| 10mm(25/64") | 2 | 164-01259 | 9 | 164-02455 | 16 | G1402-116-BA0 | | |
| 12mm(15/32") | 3 | 164-01358 | 10 | 164-02554 | 17 | G1402-116-CA0 | 23 | 164-09500 |
| 14mm(35/64") | 4 | 164-01457 | 11 | 164-02653 | 18 | G1402-116-DA0 | | |
| 16mm(5/8") | 5 | 164-01556 | 12 | 164-02752 | 19 | G1402-116-EA0 | 24 | 164-10508 |
| 18mm(45/64") | 6 | 164-01655 | 13 | 164-02851 | 20 | G1402-116-FA0 | | |
| 20mm(25/32") | 7 | 164-01754 | 14 | 164-02950 | 21 | G1402-116-GA0 | 25 | 164-11100 |



| Needle gauge 針 幅 (mm) | Needle thread counter knife 上系切り固定メス | | Needle thread c l a m p p l a t e 上系クランプ板 | | | | | | |
|---|---|-----------|---|-----------|--------------|----------|-----------|----------|-----------|
|  |  | |  | | | | | | |
| | | | | | Ref.No. | Part No. | Ref.No. | Part No. | |
| | | | | | 8mm(5/16") | 26 | 164-09906 | 28 | 164-10201 |
| | | | | | 10mm(25/64") | | | | |
| | | | | | 12mm(15/32") | | | | |
| | | | | | 14mm(35/64") | | | | |
| | 16mm(5/8") | | | | | | | | |
| | 18mm(45/64") | | | | | | | | |
| 20mm(25/32") | 27 | 164-11308 | 29 | 164-11407 | | | | | |

TABLE OF EXCHANGING PARTS (2)

| No. | Parts No. | Parts name | Remarks | Level | Cons | Qty |
|-----|-------------|------------------------------|---------|-------|------|-----|
| 1 | 16401150 | THROAT PLATE ASM. 8MM | | | | 1 |
| 2 | 16401259 | THROAT PLATE ASM. 10MM | | | | 1 |
| 3 | 16401358 | THROAT PLATE ASM.12MM | | | | 1 |
| 4 | 16401457 | THROAT PLATE ASM. 14MM | | | | 1 |
| 5 | 16401556 | THROAT PLATE ASM.16MM | | | | 1 |
| 6 | 16401655 | THROAT PLATE ASM. 18MM | | | | 1 |
| 7 | 16401754 | THROAT PLATE ASM 20MM | | | | 1 |
| 8 | 16402356 | THROAT PLATE, RIGHT 8MM ASM. | | | | 1 |
| 9 | 16402455 | THROAT PLATE, RIGHT 10MM | | | | 1 |
| 10 | 16402554 | THROAT PLATE, RIGHT 12MM | | | | 1 |
| 11 | 16402653 | THROAT PLATE, RIGHT 14MM | | | | 1 |
| 12 | 16402752 | THROAT PLATE, RIGHT 16MM | | | | 1 |
| 13 | 16402851 | THROAT PLATE, RIGHT 18MM | | | | 1 |
| 14 | 16402950 | THROAT PLATE, RIGHT 20MM | | | | 1 |
| 15 | G1402116JA0 | NEEDLE CLAMP ASM. 8MM | | | | 1 |
| 16 | G1402116BA0 | NEEDLE CLAMP ASM. 10MM | | | | 1 |
| 17 | G1402116CA0 | NEEDLE CLAMP ASM. | | | | 1 |
| 18 | G1402116DA0 | NEEDLE CLAMP ASM 14MM | | | | 1 |
| 19 | G1402116EA0 | NEEDLE CLAMP ASM. 16MM | | | | 1 |
| 20 | G1402116FA0 | NEEDLE CLAMP ASM. 18MM | | | | 1 |
| 21 | G1402116GA0 | NEEDLE CLAMP ASM. 20MM | | | | 1 |
| 22 | 25137100 | NEEDLE THREAD KNIFE F | | | | 1 |
| 23 | 16409500 | NEEDLE THREAD KNIFE A | | | | 1 |
| 24 | 16410508 | NEEDLE THREAD KNIFE B | | | | 1 |
| 25 | 16411100 | UPPER THREAD CUTTING KNIFE E | | | | 1 |
| 26 | 16409906 | NEEDLE THREAD COUNTER KNIFE | | | | 1 |
| 27 | 16411308 | FIXED KNIFE | | | | 1 |
| 28 | 16410201 | NEEDLE THREAD CLAMP PLATE | | | | 1 |
| 29 | 16411407 | CLAMP PLATE A | | | | 1 |

TABLE OF EXCHANGING PARTS (3)

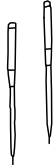
標準仕様

| Needle gauge 針幅 (mm) | Double welt 両玉縁 | | | | Single welt 片玉縁 | | | | | | | | |
|-------------------------|--------------------|-----------|-----|-----|--------------------|-----------|------|------|---------|-----------|------|------|--|
| | Ref.No. | Part No. | L | R | Ref.No. | Part No. | L | R | Ref.No. | Part No. | L | R | |
| G | | | | | | | | | | | | | |
| 8mm (5/16") | 1 | 253-11010 | 3.3 | 3.3 | 9 | 253-11713 | 7.3 | 7.3 | 17 | 253-12414 | 7.3 | 3.3 | |
| | | | | | | | | | 18 | 253-13115 | 3.3 | 7.3 | |
| 10mm (25/64") | 2 | 253-11119 | 4.3 | 4.3 | 10 | 253-11812 | 9.3 | 9.3 | 19 | 253-12513 | 9.3 | 4.3 | |
| | 3 | 253-17017 | 3.8 | 3.8 | 11 | 253-17215 | 8.1 | 0.5 | 20 | 253-13214 | 4.3 | 9.3 | |
| 12mm (15/32") | 4 | 253-11218 | 5.3 | 5.3 | 12 | 253-11911 | 11.3 | 11.3 | 21 | 253-12612 | 11.3 | 5.3 | |
| | | | | | | | | | 22 | 253-13313 | 5.3 | 11.3 | |
| 14mm (35/64") | 5 | 253-11317 | 6.3 | 6.3 | 13 | 253-12018 | 13.3 | 13.3 | 23 | 253-12711 | 13.3 | 6.3 | |
| | | | | | | | | | 24 | 253-13412 | 6.3 | 13.3 | |
| 16mm (5/8") | 6 | 253-11416 | 7.3 | 7.3 | 14 | 253-12117 | 15.3 | 15.3 | 25 | 253-12810 | 15.3 | 7.3 | |
| | | | | | | | | | 26 | 253-13511 | 7.3 | 15.3 | |
| 18mm (45/64") | 7 | 253-11515 | 8.3 | 8.3 | 15 | 253-12216 | 17.3 | 17.3 | 27 | 253-12919 | 17.3 | 8.3 | |
| | | | | | | | | | 28 | 253-13610 | 8.3 | 17.3 | |
| 20mm (25/32") | 8 | 253-11614 | 9.3 | 9.3 | 16 | 253-12315 | 19.3 | 19.3 | 29 | 253-13016 | 19.3 | 9.3 | |
| | | | | | | | | | 30 | 253-13719 | 9.3 | 19.3 | |

玉布供給仕様

| Needle gauge 針幅 (mm) | Double welt 両玉縁 | | | | Single welt 片玉縁 | | | | | | | | |
|-------------------------|--------------------|-----------|-----|-----|--------------------|-----------|------|------|---------|-----------|------|------|--|
| | Ref.No. | Part No. | L | R | Ref.No. | Part No. | L | R | Ref.No. | Part No. | L | R | |
| G | | | | | | | | | | | | | |
| 8mm (5/16") | 31 | 253-13818 | 3.3 | 3.3 | 39 | 253-14519 | 7.3 | 7.3 | 47 | 253-15219 | 7.3 | 3.3 | |
| | | | | | | | | | 48 | 253-15912 | 3.3 | 7.3 | |
| 10mm (25/64") | 32 | 253-13917 | 4.3 | 4.3 | 40 | 253-14618 | 9.3 | 9.3 | 49 | 253-15318 | 9.3 | 4.3 | |
| | 33 | 253-17116 | 3.8 | 3.8 | 41 | 253-17314 | 8.3 | 0.5 | 50 | 253-16019 | 4.3 | 9.3 | |
| 12mm (15/32") | 34 | 253-14014 | 5.3 | 5.3 | 42 | 253-14717 | 11.3 | 11.3 | 51 | 253-15417 | 11.3 | 5.3 | |
| | | | | | | | | | 52 | 253-16118 | 5.3 | 11.3 | |
| 14mm (35/64") | 35 | 253-14113 | 6.3 | 6.3 | 43 | 253-14816 | 13.3 | 13.3 | 53 | 253-15516 | 13.3 | 6.3 | |
| | | | | | | | | | 54 | 253-16217 | 6.3 | 13.3 | |
| 16mm (5/8") | 36 | 253-14212 | 7.3 | 7.3 | 44 | 253-14915 | 15.3 | 15.3 | 55 | 253-15615 | 15.3 | 7.3 | |
| | | | | | | | | | 56 | 253-16316 | 7.3 | 15.3 | |
| 18mm (45/64") | 37 | 253-14311 | 8.3 | 8.3 | 45 | 253-15011 | 17.3 | 17.3 | 57 | 253-15714 | 17.3 | 8.3 | |
| | | | | | | | | | 58 | 253-16415 | 8.3 | 17.3 | |
| 20mm (25/32") | 38 | 253-14410 | 9.3 | 9.3 | 46 | 253-15110 | 19.3 | 19.3 | 59 | 253-15813 | 19.3 | 9.3 | |
| | | | | | | | | | 60 | 253-16514 | 9.3 | 19.3 | |

TABLE OF EXCHANGING PARTS (3)

| No. | Parts No. | Parts name | Remarks | Level | Cons | Qty |
|-----|-----------|-----------------------|---------|-------|------|-----|
| 1 | 25311010 | WELT PATCH BASE PLATE | | | | 1 |
| 2 | 25311119 | WELT PATCH BASE PLATE | | | | 1 |
| 3 | 25317017 | WELT PATCH BASE PLATE | | | | 1 |
| 4 | 25311218 | WELT PATCH BASE PLATE | | | | 1 |
| 5 | 25311317 | WELT PATCH BASE PLATE | | | | 1 |
| 6 | 25311416 | WELT PATCH BASE PLATE | | | | 1 |
| 7 | 25311515 | WELT PATCH BASE PLATE | | | | 1 |
| 8 | 25311614 | WELT PATCH BASE PLATE | | | | 1 |
| 9 | 25311713 | WELT PATCH BASE PLATE | | | | 1 |
| 10 | 25311812 | WELT PATCH BASE PLATE | | | | 1 |
| 11 | 25317215 | WELT PATCH BASE PLATE | | | | 1 |
| 12 | 25311911 | WELT PATCH BASE PLATE | | | | 1 |
| 13 | 25312018 | WELT PATCH BASE PLATE | | | | 1 |
| 14 | 25312117 | WELT PATCH BASE PLATE | | | | 1 |
| 15 | 25312216 | WELT PATCH BASE PLATE | | | | 1 |
| 16 | 25312315 | WELT PATCH BASE PLATE | | | | 1 |
| 17 | 25312414 | WELT PATCH BASE PLATE | | | | 1 |
| 18 | 25313115 | WELT PATCH BASE PLATE | | | | 1 |
| 19 | 25312513 | WELT PATCH BASE PLATE | | | | 1 |
| 20 | 25313214 | WELT PATCH BASE PLATE | | | | 1 |
| 21 | 25312612 | WELT PATCH BASE PLATE | | | | 1 |
| 22 | 25313313 | WELT PATCH BASE PLATE | | | | 1 |
| 23 | 25312711 | WELT PATCH BASE PLATE | | | | 1 |
| 24 | 25313412 | WELT PATCH BASE PLATE | | | | 1 |
| 25 | 25312810 | WELT PATCH BASE PLATE | | | | 1 |
| 26 | 25313511 | WELT PATCH BASE PLATE | | | | 1 |
| 27 | 25312919 | WELT PATCH BASE PLATE | | | | 1 |
| 28 | 25313610 | WELT PATCH BASE PLATE | | | | 1 |
| 29 | 25313016 | WELT PATCH BASE PLATE | | | | 1 |
| 30 | 25313719 | WELT PATCH BASE PLATE | | | | 1 |
| 31 | 25313818 | WELT PATCH BASE PLATE | | | | 1 |
| 32 | 25313917 | WELT PATCH BASE PLATE | | | | 1 |
| 33 | 25317116 | WELT PATCH BASE PLATE | | | | 1 |
| 34 | 25314014 | WELT PATCH BASE PLATE | | | | 1 |
| 35 | 25314113 | WELT PATCH BASE PLATE | | | | 1 |
| 36 | 25314212 | WELT PATCH BASE PLATE | | | | 1 |
| 37 | 25314311 | WELT PATCH BASE PLATE | | | | 1 |
| 38 | 25314410 | WELT PATCH BASE PLATE | | | | 1 |
| 39 | 25314519 | WELT PATCH BASE PLATE | | | | 1 |
| 40 | 25314618 | WELT PATCH BASE PLATE | | | | 1 |
| 41 | 25317314 | WELT PATCH BASE PLATE | | | | 1 |
| 42 | 25314717 | WELT PATCH BASE PLATE | | | | 1 |
| 43 | 25314816 | WELT PATCH BASE PLATE | | | | 1 |
| 44 | 25314915 | WELT PATCH BASE PLATE | | | | 1 |
| 45 | 25315011 | WELT PATCH BASE PLATE | | | | 1 |
| 46 | 25315110 | WELT PATCH BASE PLATE | | | | 1 |
| 47 | 25315219 | WELT PATCH BASE PLATE | | | | 1 |

TABLE OF EXCHANGING PARTS (3)

標準仕様

| Needle gauge 針幅 (mm) | Double welt 両玉縁 | | | | Single welt 片玉縁 | | | | | | | | |
|-------------------------|--------------------|-----------|-----|-----|--------------------|-----------|------|------|---------|-----------|------|------|--|
| | Ref.No. | Part No. | L | R | Ref.No. | Part No. | L | R | Ref.No. | Part No. | L | R | |
| G | | | | | | | | | | | | | |
| 8mm (5/16") | 1 | 253-11010 | 3.3 | 3.3 | 9 | 253-11713 | 7.3 | 7.3 | 17 | 253-12414 | 7.3 | 3.3 | |
| | | | | | | | | | 18 | 253-13115 | 3.3 | 7.3 | |
| 10mm (25/64") | 2 | 253-11119 | 4.3 | 4.3 | 10 | 253-11812 | 9.3 | 9.3 | 19 | 253-12513 | 9.3 | 4.3 | |
| | 3 | 253-17017 | 3.8 | 3.8 | 11 | 253-17215 | 8.1 | 0.5 | 20 | 253-13214 | 4.3 | 9.3 | |
| 12mm (15/32") | 4 | 253-11218 | 5.3 | 5.3 | 12 | 253-11911 | 11.3 | 11.3 | 21 | 253-12612 | 11.3 | 5.3 | |
| | | | | | | | | | 22 | 253-13313 | 5.3 | 11.3 | |
| 14mm (35/64") | 5 | 253-11317 | 6.3 | 6.3 | 13 | 253-12018 | 13.3 | 13.3 | 23 | 253-12711 | 13.3 | 6.3 | |
| | | | | | | | | | 24 | 253-13412 | 6.3 | 13.3 | |
| 16mm (5/8") | 6 | 253-11416 | 7.3 | 7.3 | 14 | 253-12117 | 15.3 | 15.3 | 25 | 253-12810 | 15.3 | 7.3 | |
| | | | | | | | | | 26 | 253-13511 | 7.3 | 15.3 | |
| 18mm (45/64") | 7 | 253-11515 | 8.3 | 8.3 | 15 | 253-12216 | 17.3 | 17.3 | 27 | 253-12919 | 17.3 | 8.3 | |
| | | | | | | | | | 28 | 253-13610 | 8.3 | 17.3 | |
| 20mm (25/32") | 8 | 253-11614 | 9.3 | 9.3 | 16 | 253-12315 | 19.3 | 19.3 | 29 | 253-13016 | 19.3 | 9.3 | |
| | | | | | | | | | 30 | 253-13719 | 9.3 | 19.3 | |

玉布供給仕様

| Needle gauge 針幅 (mm) | Double welt 両玉縁 | | | | Single welt 片玉縁 | | | | | | | | |
|-------------------------|--------------------|-----------|-----|-----|--------------------|-----------|------|------|---------|-----------|------|------|--|
| | Ref.No. | Part No. | L | R | Ref.No. | Part No. | L | R | Ref.No. | Part No. | L | R | |
| G | | | | | | | | | | | | | |
| 8mm (5/16") | 31 | 253-13818 | 3.3 | 3.3 | 39 | 253-14519 | 7.3 | 7.3 | 47 | 253-15219 | 7.3 | 3.3 | |
| | | | | | | | | | 48 | 253-15912 | 3.3 | 7.3 | |
| 10mm (25/64") | 32 | 253-13917 | 4.3 | 4.3 | 40 | 253-14618 | 9.3 | 9.3 | 49 | 253-15318 | 9.3 | 4.3 | |
| | 33 | 253-17116 | 3.8 | 3.8 | 41 | 253-17314 | 8.3 | 0.5 | 50 | 253-16019 | 4.3 | 9.3 | |
| 12mm (15/32") | 34 | 253-14014 | 5.3 | 5.3 | 42 | 253-14717 | 11.3 | 11.3 | 51 | 253-15417 | 11.3 | 5.3 | |
| | | | | | | | | | 52 | 253-16118 | 5.3 | 11.3 | |
| 14mm (35/64") | 35 | 253-14113 | 6.3 | 6.3 | 43 | 253-14816 | 13.3 | 13.3 | 53 | 253-15516 | 13.3 | 6.3 | |
| | | | | | | | | | 54 | 253-16217 | 6.3 | 13.3 | |
| 16mm (5/8") | 36 | 253-14212 | 7.3 | 7.3 | 44 | 253-14915 | 15.3 | 15.3 | 55 | 253-15615 | 15.3 | 7.3 | |
| | | | | | | | | | 56 | 253-16316 | 7.3 | 15.3 | |
| 18mm (45/64") | 37 | 253-14311 | 8.3 | 8.3 | 45 | 253-15011 | 17.3 | 17.3 | 57 | 253-15714 | 17.3 | 8.3 | |
| | | | | | | | | | 58 | 253-16415 | 8.3 | 17.3 | |
| 20mm (25/32") | 38 | 253-14410 | 9.3 | 9.3 | 46 | 253-15110 | 19.3 | 19.3 | 59 | 253-15813 | 19.3 | 9.3 | |
| | | | | | | | | | 60 | 253-16514 | 9.3 | 19.3 | |

TABLE OF EXCHANGING PARTS (3)

| No. | Parts No. | Parts name | Remarks | Level | Cons | Qty |
|-----|-----------|-----------------------|---------|-------|------|-----|
| 48 | 25315912 | WELT PATCH BASE PLATE | | | | 1 |
| 49 | 25315318 | WELT PATCH BASE PLATE | | | | 1 |
| 50 | 25316019 | WELT PATCH BASE PLATE | | | | 1 |
| 51 | 25315417 | WELT PATCH BASE PLATE | | | | 1 |
| 52 | 25316118 | WELT PATCH BASE PLATE | | | | 1 |
| 53 | 25315516 | WELT PATCH BASE PLATE | | | | 1 |
| 54 | 25316217 | WELT PATCH BASE PLATE | | | | 1 |
| 55 | 25315615 | WELT PATCH BASE PLATE | | | | 1 |
| 56 | 25316316 | WELT PATCH BASE PLATE | | | | 1 |
| 57 | 25315714 | WELT PATCH BASE PLATE | | | | 1 |
| 58 | 25316415 | WELT PATCH BASE PLATE | | | | 1 |
| 59 | 25315813 | WELT PATCH BASE PLATE | | | | 1 |
| 60 | 25316514 | WELT PATCH BASE PLATE | | | | 1 |

OPTION COMPONENTS

SA85N:PAVING PLATE UNIT
敷板装置

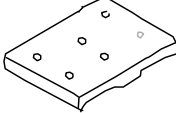
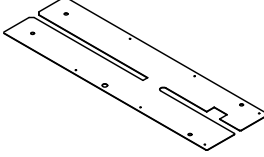
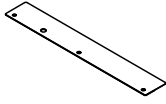
| Needle gauge 針 幅 (mm) | Paving plate table 敷板台 | | Sewing table 縫製テーブル | | plate guide 敷板ガイド | |
|---|---|-----------|--|-----------|---|-----------|
|  |  | |  | |  | |
| | Ref.No. | Part No. | Ref.No. | Part No. | Ref.No. | Part No. |
| 8, 1 0, 12, mm | 1 | 167-03506 | 4 | 253-37213 | 7 | 253-05814 |
| 1 4, 16mm | 2 | 167-03605 | 5 | 253-75007 | | |
| 1 8, 20mm | 3 | 167-03704 | 6 | 253-37312 | 8 | 253-36306 |

SA83N:AUTOMATIC FLAP FEEDING UNIT
フラップ 自動供給

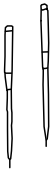
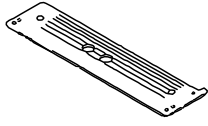
| | Needle gauge 針 幅 (mm) | Flap base フラップベース | |
|---------|---|---|-----------|
| |  |  | |
| | Ref.No. | Part No. | |
| Left 左 | 8, 1 0, 1 2, 14mm | 9 | 253-75858 |
| | 1 6, 1 8, 20mm | 10 | 253-75957 |
| Right 右 | 8, 1 0, 1 2, 14mm | 11 | 253-76054 |
| | 1 6, 1 8, 20mm | 12 | 253-76153 |

SA90N:SUCTION UNIT
吸引装置

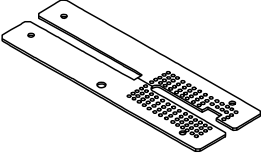
| Needle gauge 針 幅 (mm) | Sewing table 縫製テーブル | |
|---|---|-----------|
|  |  | |
| | Ref.No. | Part No. |
| 8, 1 0, 12mm | 13 | 253-37411 |
| 1 4, 16mm | 14 | 253-37510 |
| 1 8, 20mm | 15 | 253-37619 |

OPTION COMPONENTS

| No. | Parts No. | Parts name | Remarks | Level | Cons | Qty |
|-----|-----------|-----------------------------|---------|-------|------|-----|
| 1 | 16703506 | PAVING PLATE BASE A | | | | 1 |
| 2 | 16703605 | PAVING PLATE BASE B | | | | 1 |
| 3 | 16703704 | PLATE BASE | | | | 1 |
| 4 | 25337213 | SEWING TABLE (6) | | | | 1 |
| 5 | 25375007 | SEWING TABLE | | | | 1 |
| 6 | 25337312 | SEWING TABLE (6) | | | | 1 |
| 7 | 25305814 | PAVING PLATE GUIDE | | | | 1 |
| 8 | 25336306 | PLATE GUIDE | | | | 1 |
| 9 | 25375858 | FLAP BASE ASM. ,LEFT | | | | 1 |
| 10 | 25375957 | FLAP BASE ASM. ,LEFT | | | | 1 |
| 11 | 25376054 | FLAP BASE ,RIGHT | | | | 1 |
| 12 | 25376153 | FLAP BASE ,RIGHT | | | | 1 |
| 13 | 25337411 | SEWING TABLE (6) FOR VACUUM | | | | 1 |
| 14 | 25337510 | TABLE (6) FOR VACUUM | | | | 1 |
| 15 | 25337619 | SEWING TABLE (6) FOR VACUUM | | | | 1 |

CONNECTION DRAWING OF CONTROL BOX

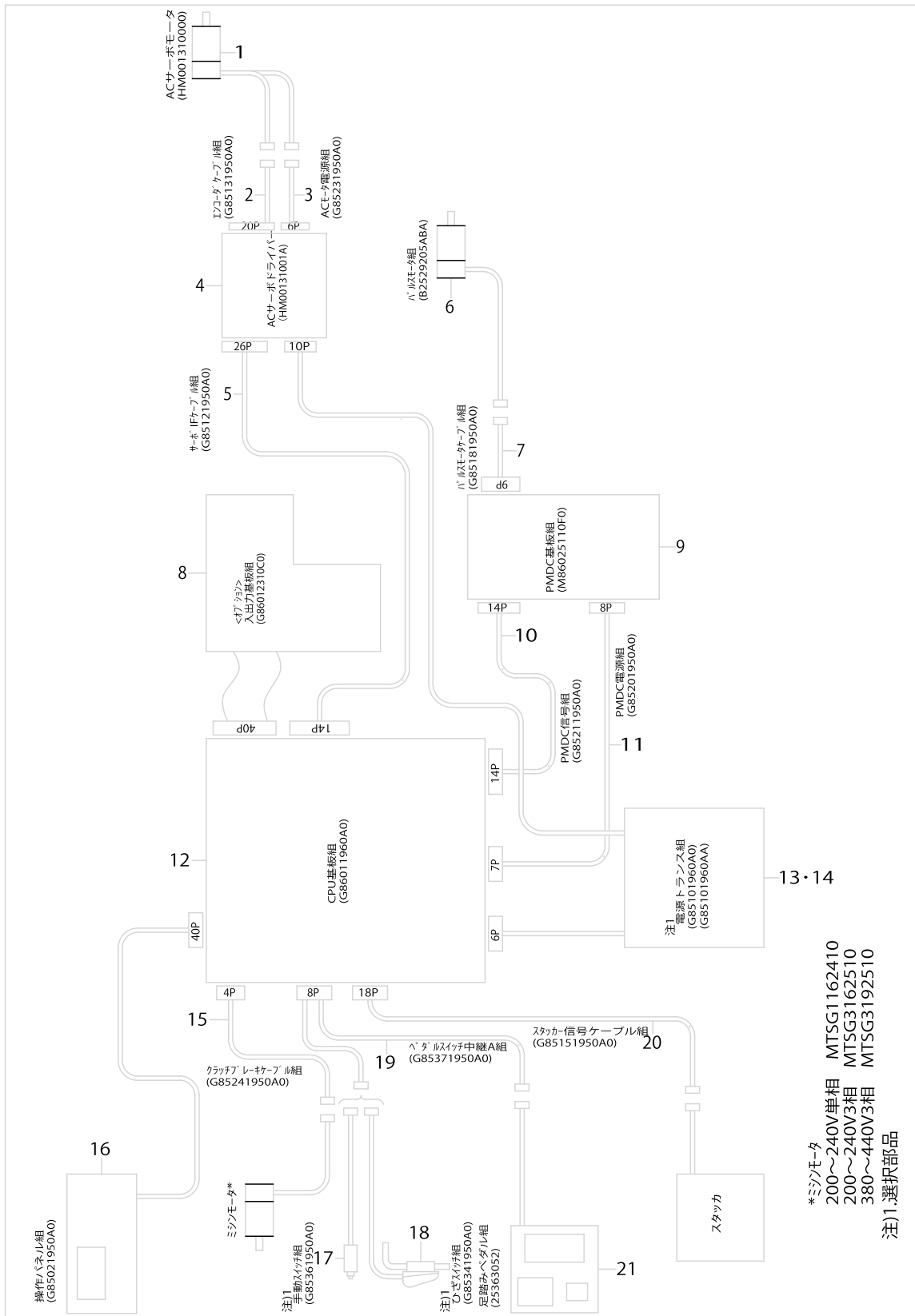

CONNECTION DRAWING OF CONTROL BOX

| No. | Parts No. | Parts name | Remarks | Level | Cons | Qty |
|-----|-------------|-------------------------------|-----------------|-------|------|-----|
| 1 | HM001310000 | SERVO MOTOR | | | | 1 |
| 2 | G85131950A0 | CABLE ASM. | | | | 1 |
| 3 | G85231950A0 | CABLE ASM. | | | | 1 |
| 4 | HM00131001A | AC SERVO DRIVER FOR APW | | | | 1 |
| 5 | G85121950A0 | IF CABLE ASM. | | | | 1 |
| 6 | B2529205ABA | Y STEPPING MOTOR (B) ASM. | | | | 1 |
| 7 | G85181950A0 | MOTOR CABLE ASM. | | | | 1 |
| 8 | G86012310C0 | I/O CIRCUIT BOARD C ASM. | | | | 1 |
| 9 | M86025110F0 | PMDC BASE ASM. | | | | 1 |
| 10 | G85211950A0 | PMDC SIGNAL ASM. | | | | 1 |
| 11 | G85201950A0 | PMDC POWER SUPPLY ASM. | | | | 1 |
| 12 | G86011960A0 | CPU BASE ASM. | | | | 1 |
| 13 | G85101960A0 | POWER SOURCE TRANSFORMER ASM. | SELECTIVE PARTS | | | 1 |
| 14 | G85101960AA | POWER TRANSFORMER A ASM. | SELECTIVE PARTS | | | 1 |
| 15 | G85241950A0 | CABLE A ASM. | | | | 1 |
| 16 | G85021950A0 | CONTROL PANEL ASM. | | | | 1 |
| 17 | G85361950A0 | MANUAL SWITCH ASM. | SELECTIVE PARTS | | | 1 |
| 18 | G85341950A0 | KNEE SWITCH ASM. | SELECTIVE PARTS | | | 1 |
| 19 | G85371950A0 | PEDAL SW RELAY A ASM. | | | | 1 |
| 20 | G85151950A0 | STACKER SIGNAL CABLE ASM. | | | | 1 |
| 21 | 25363052 | FOOT PEDAL ASM. | | | | 1 |

HOW TO MAKE USE OF THIS PARTS LIST

1.Explanation of codes

1)"*"mark.....means this part is changed from the previous parts book.

As to the details of the change, refer to the "List for information of change".

2)"#01".....refer to "Note" explanation at bottom of page.

2.Codes on the "Qty" column

- Each numeral indicates the number of parts required.
- "0.1" and "2.5" indicate the length (in meters) of the respective parts.

3.Parentheses mean that the corresponding part is a subpart that constructs an assembly part.

4.Dotted lines on the Figures indicate assembly parts.

1."注記"欄の記号説明

1) "*"印.....前回のパーツブックに比較して今回変更された部品を意味します。

変更内容は、"変更情報リスト"を参照してください。

2) "#01".....ページ下の"注記"の説明を参照してください。

2.数量欄の数字は、個数を表し、0.1、2.5等の数値は、長さ（単位メートル）を表します。

3.数量欄の（ ）は、組部品を構成している子部品であることを意味します。

4.イラストページの-----枠は、組構成であることを意味します。

NUMERICAL INDEX OF PARTS

| PART NO | PAGE | REF NO. | PART NO | PAGE | REF NO. | PART NO | PAGE | REF NO. |
|----------|------|---------|----------|------|---------|----------|------|----------|
| 10039105 | 68 | 7 | 16402950 | 188 | 14 | 16420705 | 56 | 16 |
| 10101400 | 42 | 24 | 16403008 | 44 | 68 | 16421109 | 56 | 44 |
| 10102200 | 42 | 19 | 16404204 | 46 | 17 | 16421513 | 56 | 22 |
| 10103406 | 46 | 27 | 16406209 | 46 | 10 | 16421760 | 56 | 36 |
| 10109700 | 58 | 53 | 16406308 | 50 | 21 | 16422065 | 56 | 37 |
| 10109908 | 56 | 20 | 16406407 | 50 | 14 | 16422206 | 56 | 47 |
| 10112001 | 56 | 11 | 16406704 | 50 | 13 | 16422404 | 58 | 48 |
| 10112357 | 56 | 5 | 16406803 | 50 | 25 | 16423006 | 46 | 1 |
| 10112407 | 56 | 21 | 16406902 | 50 | 8 | 16424004 | 44 | 60 |
| 10129054 | 48 | 48 | 16409500 | 52 | 3~6 | 16424202 | 42 | 29 |
| 10161503 | 68 | 4 | 16409500 | 188 | 23 | 16424301 | 42 | 36 |
| 10305159 | 46 | 15 | 16409906 | 52 | 8·9 | 16424400 | 44 | 54 |
| 10307056 | 46 | 22 | 16409906 | 188 | 26 | 16424608 | 42 | 27 |
| 10313906 | 60 | 2 | 16410102 | 52 | 11 | 16424707 | 44 | 53 |
| 10419307 | 68 | 1 | 16410201 | 52 | 12·13 | 16424806 | 44 | 55 |
| 10517209 | 46 | 37 | 16410201 | 188 | 28 | 16424905 | 42 | 37 |
| 10547800 | 56 | 39 | 16410300 | 52 | 14 | 16425100 | 44 | 56 |
| 10547909 | 56 | 40 | 16410508 | 52 | 3~6 | 16425209 | 44 | 57 |
| 11077500 | 68 | 16 | 16410508 | 188 | 24 | 16425902 | 64 | 1 |
| 11078102 | 68 | 17 | 16410607 | 52 | 16~19 | 16426009 | 64 | 7 |
| 11159001 | 8 | 14 | 16410706 | 52 | 16~19 | 16426850 | 64 | 28 |
| 13167556 | 70 | 1 | 16410805 | 52 | 16~19 | 16427007 | 64 | 2 |
| 13167903 | 70 | 8 | 16410904 | 52 | 16~19 | 16428153 | 56 | 41 |
| 13168000 | 70 | 9 | 16411100 | 52 | 3~6 | 16428302 | 66 | 4 |
| 13168109 | 70 | 10 | 16411100 | 188 | 25 | 16428401 | 58 | 52 |
| 13168208 | 70 | 11 | 16411308 | 52 | 8·9 | 16428518 | 42 | 3 |
| 16400400 | 42 | 1 | 16411308 | 188 | 27 | 16428609 | 44 | 72 |
| 16401002 | 42 | 16 | 16411407 | 52 | 12·13 | 16545105 | 84 | 37 |
| 16401150 | 188 | 1 | 16411407 | 188 | 29 | 16545105 | 88 | 36 |
| 16401200 | 42 | 15 | 16413403 | 54 | 11 | 16545105 | 92 | 35 |
| 16401259 | 42 | 14 | 16413510 | 54 | 4 | 16605404 | 112 | 28 |
| 16401259 | 188 | 2 | 16415002 | 60 | 30 | 16606907 | 30 | 61 |
| 16401358 | 188 | 3 | 16415101 | 60 | 31 | 16607004 | 30 | 63 |
| 16401457 | 188 | 4 | 16415218 | 60 | 23 | 16607103 | 30 | 65 |
| 16401556 | 188 | 5 | 16415515 | 60 | 28 | 16607202 | 30 | 67 |
| 16401655 | 188 | 6 | 16415705 | 60 | 35 | 16607301 | 30 | 55·57·59 |
| 16401754 | 188 | 7 | 16415804 | 60 | 33 | 16607301 | 186 | 17 |
| 16402356 | 188 | 8 | 16415911 | 60 | 19 | 16607400 | 30 | 56·58·60 |
| 16402406 | 44 | 67 | 16416000 | 60 | 27 | 16607400 | 186 | 18 |
| 16402455 | 44 | 66 | 16417313 | 60 | 22 | 16607509 | 30 | 55·57·59 |
| 16402455 | 188 | 9 | 16417412 | 60 | 14 | 16607509 | 186 | 19 |
| 16402554 | 188 | 10 | 16417719 | 60 | 18 | 16607608 | 30 | 56·58·60 |
| 16402653 | 188 | 11 | 16417800 | 60 | 20 | 16607608 | 186 | 20 |
| 16402752 | 188 | 12 | 16418204 | 62 | 48 | 16607707 | 30 | 55·57·59 |
| 16402851 | 188 | 13 | 16418303 | 60 | 45 | 16607806 | 30 | 56·58·60 |

NUMERICAL INDEX OF PARTS

| PART NO | PAGE | REF NO. | PART NO | PAGE | REF NO. | PART NO | PAGE | REF NO. |
|----------|------|---------|----------|------|---------|----------|------|---------|
| 16613903 | 102 | 68 | 16657009 | 94 | 56 | 16671109 | 88 | 14 |
| 16613903 | 104 | 1 | 16657108 | 78 | 59·60 | 16671109 | 92 | 12 |
| 16623407 | 182 | 50 | 16657108 | 86 | 82 | 16671208 | 84 | 17 |
| 16652406 | 80 | 24 | 16657108 | 94 | 72 | 16671208 | 88 | 16 |
| 16652505 | 80 | 27 | 16657207 | 100 | 7 | 16671208 | 92 | 16 |
| 16652703 | 80 | 30 | 16657504 | 102 | 65 | 16671406 | 84 | 4 |
| 16652802 | 80 | 36 | 16657504 | 106 | 61 | 16671406 | 88 | 3 |
| 16652901 | 80 | 39 | 16657603 | 102 | 66 | 16671406 | 92 | 4 |
| 16653008 | 80 | 45 | 16657603 | 106 | 62 | 16671505 | 84 | 9 |
| 16653107 | 80 | 16 | 16658007 | 100 | 14 | 16671505 | 88 | 8 |
| 16653206 | 80 | 17 | 16658007 | 104 | 14 | 16671505 | 92 | 9 |
| 16653305 | 80 | 23 | 16658205 | 100 | 35 | 16671604 | 84 | 7 |
| 16653503 | 76 | 33 | 16658205 | 104 | 35 | 16671604 | 88 | 6 |
| 16653602 | 76 | 36 | 16658403 | 102 | 67 | 16671604 | 92 | 7 |
| 16654006 | 76 | 41 | 16658403 | 106 | 63 | 16671703 | 36 | 5 |
| 16654204 | 76 | 13 | 16658502 | 100 | 28 | 16671703 | 86 | 51 |
| 16654907 | 76 | 10 | 16658502 | 104 | 28 | 16671703 | 88 | 45 |
| 16655003 | 76 | 15 | 16658601 | 100 | 1 | 16671703 | 92 | 47 |
| 16655201 | 84 | 8 | 16658601 | 106 | 59 | 16671802 | 36 | 10 |
| 16655201 | 88 | 7 | 16658700 | 100 | 2 | 16671802 | 86 | 52 |
| 16655201 | 92 | 8 | 16658700 | 104 | 2 | 16671802 | 88 | 46 |
| 16655508 | 76 | 47 | 16658809 | 100 | 6 | 16671802 | 94 | 48 |
| 16655607 | 76 | 26 | 16658809 | 104 | 6 | 16671919 | 86 | 53 |
| 16655805 | 78 | 59·60 | 16658908 | 100 | 31 | 16671919 | 88 | 47 |
| 16655805 | 86 | 65 | 16658908 | 104 | 31 | 16671919 | 94 | 49 |
| 16655805 | 90 | 60 | 16659005 | 100 | 10 | 16672016 | 86 | 49 |
| 16655904 | 80 | 1 | 16659005 | 104 | 10 | 16672016 | 88 | 43 |
| 16656100 | 80 | 6 | 16659104 | 100 | 25 | 16672016 | 92 | 45 |
| 16656100 | 102 | 77 | 16659104 | 104 | 25 | 16672107 | 84 | 40 |
| 16656100 | 106 | 76 | 16659203 | 100 | 24 | 16672107 | 94 | 69 |
| 16656100 | 132 | 14 | 16659203 | 104 | 24 | 16672206 | 84 | 43·44 |
| 16656209 | 80 | 8 | 16659302 | 102 | 48 | 16672206 | 90 | 52·73 |
| 16656506 | 86 | 66 | 16659708 | 104 | 7 | 16672206 | 92 | 39·40 |
| 16656506 | 90 | 53 | 16660003 | 104 | 47 | 16672206 | 186 | 31 |
| 16656506 | 106 | 65 | 16660102 | 106 | 90 | 16672305 | 84 | 43·44 |
| 16656605 | 86 | 62 | 16670309 | 84 | 3·19 | 16672305 | 90 | 52·73 |
| 16656605 | 90 | 57 | 16670309 | 88 | 10·19 | 16672305 | 92 | 39·40 |
| 16656605 | 106 | 68 | 16670309 | 92 | 13·21 | 16672305 | 186 | 32 |
| 16656704 | 86 | 63 | 16670408 | 84 | 23 | 16672503 | 132 | 11 |
| 16656704 | 90 | 58 | 16670507 | 84 | 18 | 16672602 | 132 | 12 |
| 16656803 | 86 | 68 | 16670614 | 84 | 22 | 16673014 | 86 | 83 |
| 16656803 | 90 | 63 | 16670713 | 84 | 13 | 16673014 | 88 | 33·74 |
| 16656803 | 94 | 55 | 16671000 | 84 | 20 | 16673303 | 88 | 18 |
| 16656803 | 100 | 47 | 16671000 | 92 | 14 | 16673303 | 92 | 22 |
| 16657009 | 86 | 69 | 16671109 | 84 | 15 | 16673410 | 88 | 12 |

NUMERICAL INDEX OF PARTS

| PART NO | PAGE | REF NO. | PART NO | PAGE | REF NO. | PART NO | PAGE | REF NO. |
|----------|------|---------|----------|------|---------|----------|------|---------|
| 16673600 | 88 | 17 | 16703605 | 110 | 6~8 | 16724403 | 106 | 80 |
| 16673600 | 92 | 27 | 16703605 | 194 | 2 | 16724403 | 132 | 17 |
| 16673709 | 88 | 20 | 16703704 | 110 | 6~8 | 16724502 | 80 | 40 |
| 16674103 | 84 | 34 | 16703704 | 194 | 3 | 16724700 | 100 | 34 |
| 16674103 | 90 | 33-74 | 16704801 | 138 | 35-55~ | 16724700 | 104 | 34 |
| 16674103 | 92 | 74 | | | 58 | 16725004 | 28 | 33 |
| 16674103 | 94 | 74 | 16704801 | 144 | 57-78~ | 16725400 | 76 | 34 |
| 16674210 | 92 | 18 | | | 81 | 16725608 | 86 | 67 |
| 16674400 | 92 | 17 | 16704801 | 150 | 37-52~ | 16725608 | 90 | 61 |
| 16675308 | 2 | 22 | | | 55 | 16725608 | 94 | 73 |
| 16676009 | 114 | 62 | 16704801 | 156 | 57-78~ | 16725905 | 26 | 55 |
| 16676009 | 124 | 50 | | | 81 | 16727802 | 182 | 51 |
| 16676009 | 128 | 1 | 16704801 | 162 | 35-55~ | 16728008 | 176 | 62 |
| 16681405 | 174 | 47 | | | 58 | 16728008 | 180 | 44 |
| 16681801 | 176 | 52 | 16704801 | 168 | 37-52~ | 16728107 | 174 | 21 |
| 16681801 | 182 | 70 | | | 55 | 16728602 | 100 | 12 |
| 16681900 | 176 | 51 | 16704900 | 138 | 35-55~ | 16728602 | 104 | 12 |
| 16681900 | 182 | 68 | | | 58 | 16766511 | 36 | 13 |
| 16682106 | 176 | 61 | 16704900 | 144 | 57-78~ | 16766610 | 36 | 11 |
| 16697203 | 106 | 83 | | | 81 | 16778409 | 16 | 21 |
| 16697302 | 102 | 64 | 16704900 | 156 | 57-78~ | | | |
| 16697401 | 102 | 84 | | | 81 | 16778409 | 136 | 35-55~ |
| 16697401 | 106 | 92 | 16704900 | 162 | 35-55~ | | | 58 |
| 16697906 | 182 | 63 | | | 58 | 16778409 | 156 | 57-78~ |
| 16698003 | 182 | 67 | 16704900 | 168 | 37-52~ | | | 81 |
| 16698102 | 176 | 54 | | | 55 | 16778409 | 160 | 35-55~ |
| 16698409 | 80 | 15 | 16704900 | 186 | 26 | | | 58 |
| 16700403 | 130 | 6 | 16705501 | 86 | 86 | 16778409 | 186 | 21 |
| 16700502 | 130 | 10 | | | 77 | 16778508 | 20 | 21 |
| 16700601 | 130 | 14 | 16705501 | 90 | 33 | 16778508 | 144 | 57-78~ |
| 16700700 | 130 | 18 | 16705600 | 92 | 35 | | | 81 |
| 16700809 | 130 | 15 | 16705600 | 84 | 31 | 16778508 | 148 | 37-52~ |
| 16701005 | 18 | 51 | 16705709 | 88 | 36 | | | 55 |
| 16701005 | 22 | 51 | 16705709 | 88 | 35 | 16778508 | 166 | 37-52~ |
| 16701005 | 140 | 22 | 16705709 | 94 | 79 | | | 55 |
| 16701005 | 144 | 50 | 16705808 | 86 | 71 | 16778508 | 186 | 25 |
| 16701005 | 152 | 22 | 16705808 | 90 | 64 | 16802209 | 34 | 56 |
| 16701005 | 156 | 50 | 16705808 | 94 | 59 | 16804700 | 98 | 26 |
| 16701005 | 164 | 22 | 16717209 | 112 | 3 | 16804908 | 98 | 29 |
| 16701005 | 170 | 22 | 16720005 | 26 | 52 | 16806507 | 2 | 17 |
| 16701906 | 84 | 3-19 | 16721201 | 76 | 37 | 16806614 | 2 | 19 |
| 16701906 | 88 | 10-19 | 16722803 | 2 | 3 | 16806903 | 102 | 62 |
| 16701906 | 92 | 13-21 | 16722902 | 80 | 46 | 16806903 | 106 | 81 |
| 16703506 | 110 | 6~8 | 16723801 | 80 | 47 | 16806903 | 132 | 21 |
| 16703506 | 194 | 1 | 16724007 | 80 | 43 | 16807109 | 166 | 38 |
| | | | 16724403 | 80 | 20 | 16807117 | 16 | 16 |
| | | | 16724403 | 102 | 61 | 16807117 | 20 | 16 |
| | | | | | | 16807117 | 136 | 36 |

NUMERICAL INDEX OF PARTS

| PART NO | PAGE | REF NO. | PART NO | PAGE | REF NO. | PART NO | PAGE | REF NO. |
|----------|------|---------|----------|------|---------|----------|------|---------|
| 16807117 | 144 | 58 | 16911612 | 32 | 23 | 18301408 | 148 | 15 |
| 16807117 | 148 | 38 | 16912602 | 36 | 35 | 18301408 | 160 | 15 |
| 16807117 | 156 | 58 | 16912701 | 36 | 37 | 18301408 | 166 | 15 |
| 16807117 | 160 | 36 | 16912701 | 132 | 2 | 18301507 | 136 | 17 |
| 16808404 | 2 | 33 | 16912800 | 36 | 39 | 18301507 | 148 | 17 |
| 16809204 | 16 | 14·15 | 16912800 | 132 | 4 | 18301507 | 160 | 17 |
| 16809204 | 136 | 33·34 | 16912909 | 36 | 41 | 18301507 | 166 | 17 |
| 16809204 | 156 | 55·56 | 16912909 | 132 | 6 | 18301705 | 136 | 20·21 |
| 16809204 | 160 | 33·34 | 16913907 | 2 | 30 | 18301705 | 148 | 20·21 |
| 16809253 | 186 | 13 | 16914103 | 4 | 62 | 18301705 | 160 | 20·21 |
| 16809303 | 20 | 14·15 | 16914202 | 4 | 63 | 18301705 | 166 | 20·21 |
| 16809303 | 144 | 55·56 | 16914202 | 172 | 2 | 18301804 | 136 | 20·21 |
| 16809303 | 148 | 35·36 | 16917007 | 110 | 11 | 18301804 | 148 | 20·21 |
| 16809303 | 166 | 35·36 | 16920100 | 36 | 32 | 18301804 | 160 | 20·21 |
| 16809352 | 186 | 15 | 16934002 | 46 | 25 | 18301804 | 166 | 20·21 |
| 16809402 | 16 | 14·15 | 16934200 | 24 | 25 | 18301903 | 136 | 24 |
| 16809402 | 136 | 33·34 | 16934507 | 24 | 35 | 18301903 | 148 | 24 |
| 16809402 | 156 | 55·56 | 16935504 | 108 | 15 | 18301903 | 160 | 24 |
| 16809402 | 160 | 33·34 | 16935504 | 128 | 8 | 18301903 | 166 | 24 |
| 16809451 | 186 | 14 | 16935504 | 130 | 21 | 18302000 | 140 | 2 |
| 16809501 | 20 | 14·15 | 16960205 | 12 | 15 | 18302000 | 164 | 2 |
| 16809501 | 144 | 55·56 | 16960205 | 76 | 17 | 18302109 | 140 | 5 |
| 16809501 | 148 | 35·36 | 16960205 | 122 | 32 | 18302109 | 152 | 5 |
| 16809501 | 166 | 35·36 | 17799305 | 112 | 2 | 18302109 | 164 | 5 |
| 16809550 | 186 | 16 | 17799305 | 122 | 2 | 18302109 | 170 | 5 |
| 16838401 | 8 | 16 | 17845009 | 74 | 27 | 18302208 | 140 | 6 |
| 16838500 | 2 | 18 | 18300707 | 136 | 2 | 18302208 | 152 | 6 |
| 16838609 | 2 | 9 | 18300707 | 160 | 2 | 18302208 | 164 | 6 |
| 16870206 | 4 | 51 | 18300806 | 136 | 3 | 18302208 | 170 | 6 |
| 16880403 | 2 | 44 | 18300806 | 148 | 3 | 18302307 | 140 | 10 |
| 16880502 | 4 | 48 | 18300806 | 160 | 3 | 18302307 | 164 | 10 |
| 16880908 | 4 | 52·53 | 18300806 | 166 | 3 | 18302406 | 140 | 14 |
| 16881005 | 4 | 52·53 | 18300905 | 136 | 7 | 18302406 | 154 | 42 |
| 16881104 | 4 | 54 | 18300905 | 148 | 7 | 18302406 | 164 | 14 |
| 16906703 | 28 | 42 | 18300905 | 160 | 7 | 18302505 | 142 | 42 |
| 16907701 | 12 | 3 | 18300905 | 166 | 7 | 18302505 | 152 | 14 |
| 16907701 | 134 | 2 | 18301002 | 136 | 8 | 18302505 | 170 | 14 |
| 16907701 | 146 | 2 | 18301002 | 148 | 8 | 18337402 | 86 | 85 |
| 16907701 | 158 | 2 | 18301002 | 160 | 8 | 18337402 | 90 | 76 |
| 16907800 | 24 | 24 | 18301002 | 166 | 8 | 18337402 | 94 | 78 |
| 16908006 | 28 | 36 | 18301101 | 136 | 10 | 18337501 | 84 | 33 |
| 16908105 | 12 | 7 | 18301101 | 148 | 10 | 18337501 | 88 | 32 |
| 16908105 | 134 | 6 | 18301101 | 160 | 10 | 18337501 | 92 | 75 |
| 16908105 | 146 | 6 | 18301101 | 166 | 10 | 18337501 | 94 | 75 |
| 16908105 | 158 | 6 | 18301408 | 136 | 15 | 18550400 | 26 | 51 |

NUMERICAL INDEX OF PARTS

| PART NO | PAGE | REF NO. | PART NO | PAGE | REF NO. | PART NO | PAGE | REF NO. |
|----------|------|---------|----------|------|---------|----------|------|---------|
| 18550806 | 12 | 5 | 18566604 | 166 | 14 | 18588400 | 126 | 4 |
| 18550806 | 134 | 4 | 18568006 | 24 | 33 | 18588509 | 126 | 2 |
| 18550806 | 146 | 4 | 18568204 | 16 | 10 | 18588608 | 122 | 16 |
| 18550806 | 158 | 4 | 18568204 | 20 | 10 | 18588806 | 122 | 17 |
| 18551002 | 80 | 28 | 18580605 | 122 | 12 | 18588905 | 122 | 24 |
| 18551507 | 96 | 1 | 18580704 | 122 | 23 | 18589101 | 102 | 81 |
| 18551606 | 40 | 8 | 18580803 | 122 | 22 | 18589101 | 106 | 84 |
| 18551606 | 96 | 8 | 18580902 | 122 | 18 | 18589408 | 76 | 45 |
| 18555706 | 76 | 11 | 18581009 | 122 | 29 | 18590208 | 180 | 24 |
| 18555805 | 76 | 42 | 18581108 | 122 | 33 | 22613400 | 56 | 28 |
| 18555904 | 76 | 14 | 18581306 | 122 | 37 | 22621056 | 68 | 15 |
| 18556100 | 76 | 18 | 18581900 | 122 | 41 | 22837504 | 68 | 21 |
| 18556209 | 76 | 40 | 18582205 | 138 | 67 | 22837553 | 68 | 10 |
| 18556308 | 2 | 26 | 18582205 | 140 | 31 | 22930309 | 70 | 12 |
| 18558007 | 76 | 38 | 18582205 | 150 | 58 | 22930408 | 70 | 6 |
| 18558106 | 76 | 31 | 18582205 | 152 | 30 | 22930507 | 70 | 3 |
| 18558205 | 76 | 21 | 18582205 | 162 | 67 | 22930556 | 70 | 2 |
| 18558403 | 180 | 40 | 18582205 | 164 | 31 | 22930705 | 70 | 4 |
| 18559005 | 12 | 37 | 18582205 | 168 | 58 | 22930804 | 70 | 16 |
| 18559005 | 140 | 21 | 18582205 | 170 | 30 | 22930903 | 70 | 15 |
| 18559005 | 142 | 41 | 18582809 | 136 | 11 | 22931000 | 70 | 14 |
| 18559005 | 152 | 21 | 18582809 | 148 | 11 | 22931109 | 70 | 13 |
| 18559005 | 154 | 41 | 18582809 | 160 | 11 | 22931307 | 70 | 7 |
| 18559005 | 164 | 21 | 18582809 | 166 | 11 | 22931406 | 70 | 5 |
| 18559005 | 170 | 21 | 18582908 | 140 | 30 | 25035957 | 102 | 75 |
| 18559302 | 76 | 16 | 18582908 | 152 | 29 | 25040957 | 126 | 12 |
| 18563908 | 122 | 39 | 18582908 | 164 | 30 | 25041054 | 126 | 13 |
| 18564005 | 126 | 7 | 18582908 | 170 | 29 | 25041153 | 126 | 14 |
| 18564104 | 152 | 10 | 18583005 | 138 | 61 | 25041401 | 126 | 15 |
| 18564104 | 170 | 10 | 18583005 | 150 | 59 | 25041500 | 126 | 16 |
| 18564203 | 152 | 2 | 18583005 | 162 | 61 | 25136011 | 42 | 6 |
| 18564203 | 170 | 2 | 18583005 | 168 | 59 | 25136102 | 50 | 3 |
| 18564302 | 136 | 18 | 18583807 | 98 | 22 | 25136201 | 50 | 5 |
| 18564302 | 148 | 18 | 18583906 | 98 | 30 | 25136409 | 46 | 24 |
| 18564302 | 160 | 18 | 18584003 | 98 | 31 | 25136607 | 52 | 1 |
| 18564302 | 166 | 18 | 18584706 | 80 | 4 | 25136706 | 52 | 20 |
| 18565101 | 102 | 85 | 18585000 | 2 | 13 | 25136805 | 52 | 2 |
| 18565101 | 106 | 88 | 18585109 | 110 | 15 | 25136904 | 52 | 7 |
| 18565150 | 84 | 27 | 18585109 | 176 | 77 | 25137001 | 52 | 10 |
| 18565259 | 84 | 26 | 18585208 | 24 | 4 | 25137100 | 52 | 3~6 |
| 18565358 | 92 | 24 | 18585208 | 76 | 32 | 25137100 | 188 | 22 |
| 18565457 | 88 | 25 | 18586909 | 102 | 52 | 25137209 | 60 | 41 |
| 18566604 | 136 | 14 | 18586909 | 106 | 49 | 25137308 | 54 | 1 |
| 18566604 | 148 | 14 | 18587709 | 76 | 7 | 25137407 | 54 | 8 |
| 18566604 | 160 | 14 | 18588202 | 98 | 24 | 25137506 | 54 | 5 |

NUMERICAL INDEX OF PARTS

| PART NO | PAGE | REF NO. | PART NO | PAGE | REF NO. | PART NO | PAGE | REF NO. |
|----------|------|---------|----------|------|---------|----------|------|---------|
| 25137605 | 54 | 16 | 25298209 | 12 | 10 | 25299108 | 138 | 53 |
| 25137704 | 54 | 17 | 25298209 | 142 | 1 | 25299108 | 144 | 76 |
| 25137803 | 60 | 3 | 25298316 | 12 | 33·34 | 25299108 | 150 | 64 |
| 25137902 | 60 | 6 | 25298316 | 140 | 12·13 | 25299108 | 156 | 67 |
| 25138009 | 60 | 1 | 25298316 | 154 | 32·33 | 25299108 | 162 | 53 |
| 25138306 | 52 | 37 | 25298316 | 164 | 12·13 | 25299108 | 168 | 64 |
| 25138405 | 56 | 32 | 25298365 | 186 | 1 | 25299207 | 12 | 14 |
| 25138504 | 56 | 1 | 25298407 | 152 | 12·13 | 25299306 | 12 | 11 |
| 25138603 | 42 | 33 | 25298407 | 170 | 12·13 | 25299405 | 12 | 1 |
| 25138652 | 42 | 31 | 25298415 | 12 | 35·36 | 25299405 | 134 | 1 |
| 25138660 | 42 | 25 | 25298415 | 142 | 32·33 | 25299405 | 146 | 1 |
| 25138751 | 44 | 64 | 25298464 | 186 | 3 | 25299405 | 158 | 1 |
| 25138801 | 46 | 42 | 25298514 | 12 | 33·34 | 25299504 | 2 | 14 |
| 25138850 | 46 | 29 | 25298514 | 140 | 12·13 | 25299801 | 2 | 41 |
| 25138959 | 46 | 36 | 25298514 | 154 | 32·33 | 25300005 | 2 | 1 |
| 25139007 | 44 | 50 | 25298514 | 164 | 12·13 | 25300211 | 28 | 13 |
| 25139155 | 64 | 27 | 25298563 | 186 | 2 | 25300419 | 28 | 1 |
| 25139452 | 64 | 21 | 25298605 | 152 | 12·13 | 25300500 | 28 | 17 |
| 25139601 | 52 | 38 | 25298605 | 170 | 12·13 | 25300609 | 28 | 19 |
| 25139908 | 66 | 1 | 25298613 | 12 | 35·36 | 25300708 | 28 | 21 |
| 25140005 | 66 | 2 | 25298613 | 142 | 32·33 | 25300906 | 28 | 47 |
| 25140104 | 64 | 8 | 25298662 | 186 | 4 | 25301003 | 28 | 32 |
| 25140252 | 66 | 3 | 25298704 | 18 | 59·60 | 25301102 | 28 | 29 |
| 25140351 | 52 | 43 | 25298704 | 138 | 51·52 | 25301201 | 28 | 34 |
| 25140658 | 52 | 15 | 25298704 | 156 | 65·66 | 25301300 | 28 | 37 |
| 25140708 | 60 | 44 | 25298704 | 162 | 51·52 | 25301409 | 28 | 38 |
| 25148008 | 28 | 39 | 25298753 | 18 | 57·58 | 25301508 | 28 | 40 |
| 25149808 | 112 | 44 | 25298753 | 138 | 49·50 | 25301607 | 28 | 6 |
| 25149808 | 116 | 12 | 25298753 | 156 | 63·64 | 25301706 | 28 | 11 |
| 25150103 | 112 | 40 | 25298753 | 162 | 49·50 | 25301805 | 28 | 26 |
| 25150509 | 114 | 67 | 25298753 | 186 | 9 | 25302001 | 24 | 42 |
| 25150509 | 124 | 55 | 25298803 | 22 | 59·60 | 25302100 | 24 | 1 |
| 25150509 | 128 | 6 | 25298803 | 144 | 74·75 | 25302209 | 24 | 5 |
| 25182106 | 178 | 12 | 25298803 | 150 | 62·63 | 25302407 | 24 | 16 |
| 25182106 | 182 | 74 | 25298803 | 168 | 62·63 | 25302506 | 24 | 20 |
| 25182106 | 184 | 9 | 25298852 | 22 | 57·58 | 25302605 | 24 | 36 |
| 25255050 | 66 | 15 | 25298852 | 144 | 72·73 | 25302704 | 24 | 27 |
| 25297508 | 2 | 36 | 25298852 | 150 | 60·61 | 25302803 | 24 | 29 |
| 25297607 | 44 | 75 | 25298852 | 168 | 60·61 | 25302902 | 24 | 31 |
| 25297706 | 108 | 1 | 25298852 | 186 | 11 | 25303108 | 24 | 45 |
| 25297805 | 108 | 7 | 25298902 | 108 | 11 | 25303207 | 26 | 57 |
| 25297904 | 108 | 8 | 25299108 | 18 | 61 | 25303306 | 26 | 59 |
| 25298001 | 108 | 10 | 25299108 | 22 | 61 | 25303405 | 26 | 62 |
| 25298100 | 12 | 9 | 25299108 | 102 | 73 | 25303405 | 28 | 43 |
| 25298100 | 154 | 1 | 25299108 | 106 | 73 | 25303504 | 26 | 66 |

NUMERICAL INDEX OF PARTS

| PART NO | PAGE | REF NO. | PART NO | PAGE | REF NO. | PART NO | PAGE | REF NO. |
|----------|------|---------|----------|------|---------|----------|------|---------|
| 25303603 | 26 | 68 | 25308701 | 112 | 47 | 25313511 | 190 | 26 |
| 25303702 | 24 | 9 | 25308800 | 112 | 43 | 25313610 | 190 | 28 |
| 25303751 | 24 | 8 | 25308909 | 112 | 39 | 25313719 | 190 | 30 |
| 25303801 | 24 | 10 | 25309006 | 112 | 6 | 25313800 | 86 | 72~78 |
| 25303900 | 40 | 1 | 25309105 | 112 | 8 | 25313818 | 190 | 31 |
| 25304007 | 32 | 1 | 25309204 | 112 | 37 | 25313909 | 86 | 72~78 |
| 25304106 | 32 | 4 | 25309402 | 112 | 34 | 25313917 | 190 | 32 |
| 25304205 | 32 | 7 | 25309600 | 112 | 29 | 25314006 | 86 | 72~78 |
| 25304304 | 32 | 13 | 25309808 | 112 | 23 | 25314014 | 190 | 34 |
| 25304403 | 32 | 15 | 25309907 | 116 | 26 | 25314105 | 86 | 72~78 |
| 25304502 | 32 | 22 | 25310004 | 174 | 39 | 25314113 | 190 | 35 |
| 25304601 | 32 | 25 | 25310103 | 174 | 1 | 25314204 | 86 | 72~78 |
| 25304700 | 32 | 27 | 25310202 | 174 | 5 | 25314212 | 190 | 36 |
| 25304809 | 32 | 37 | 25310301 | 174 | 15 | 25314303 | 86 | 72~78 |
| 25304908 | 36 | 1 | 25310400 | 176 | 56 | 25314311 | 190 | 37 |
| 25305004 | 36 | 2 | 25310509 | 176 | 57 | 25314402 | 86 | 72~78 |
| 25305103 | 32 | 45 | 25310608 | 176 | 59 | 25314410 | 190 | 38 |
| 25305202 | 34 | 52 | 25310707 | 174 | 24 | 25314519 | 190 | 39 |
| 25305509 | 32 | 33 | 25310806 | 174 | 23 | 25314618 | 190 | 40 |
| 25305814 | 194 | 7 | 25311010 | 190 | 1 | 25314717 | 190 | 42 |
| 25305905 | 26 | 80 | 25311119 | 36 | 46 | 25314816 | 190 | 43 |
| 25306002 | 110 | 2 | 25311119 | 190 | 2 | 25314915 | 190 | 44 |
| 25306101 | 174 | 4 | 25311218 | 190 | 4 | 25315011 | 190 | 45 |
| 25306200 | 174 | 10 | 25311317 | 190 | 5 | 25315110 | 190 | 46 |
| 25306309 | 174 | 46 | 25311416 | 190 | 6 | 25315201 | 94 | 62~68 |
| 25306408 | 174 | 33 | 25311515 | 190 | 7 | 25315219 | 190 | 47 |
| 25306507 | 174 | 35 | 25311614 | 190 | 8 | 25315300 | 94 | 62~68 |
| 25306606 | 176 | 79 | 25311713 | 190 | 9 | 25315318 | 192 | 49 |
| 25306705 | 4 | 69 | 25311812 | 190 | 10 | 25315409 | 94 | 62~68 |
| 25306903 | 4 | 59 | 25311911 | 190 | 12 | 25315417 | 192 | 51 |
| 25307109 | 112 | 1 | 25312018 | 190 | 13 | 25315508 | 94 | 62~68 |
| 25307208 | 112 | 11 | 25312117 | 190 | 14 | 25315516 | 192 | 53 |
| 25307307 | 112 | 17 | 25312216 | 190 | 15 | 25315607 | 94 | 62~68 |
| 25307406 | 112 | 16 | 25312315 | 190 | 16 | 25315615 | 192 | 55 |
| 25307455 | 112 | 15 | 25312414 | 190 | 17 | 25315706 | 94 | 62~68 |
| 25307505 | 112 | 18 | 25312513 | 190 | 19 | 25315714 | 192 | 57 |
| 25307604 | 112 | 21 | 25312612 | 190 | 21 | 25315805 | 94 | 62~68 |
| 25307703 | 116 | 11 | 25312711 | 190 | 23 | 25315813 | 192 | 59 |
| 25307802 | 116 | 16 | 25312810 | 190 | 25 | 25315904 | 90 | 65~71 |
| 25307901 | 116 | 3 | 25312919 | 190 | 27 | 25315912 | 192 | 48 |
| 25308008 | 116 | 7 | 25313016 | 190 | 29 | 25316001 | 90 | 65~71 |
| 25308107 | 116 | 23 | 25313115 | 190 | 18 | 25316019 | 192 | 50 |
| 25308206 | 116 | 20 | 25313214 | 190 | 20 | 25316100 | 90 | 65~71 |
| 25308305 | 116 | 36 | 25313313 | 190 | 22 | 25316118 | 192 | 52 |
| 25308404 | 116 | 14 | 25313412 | 190 | 24 | 25316209 | 90 | 65~71 |

NUMERICAL INDEX OF PARTS

| PART NO | PAGE | REF NO. | PART NO | PAGE | REF NO. | PART NO | PAGE | REF NO. |
|----------|------|---------|----------|------|---------|----------|------|----------|
| 25316217 | 192 | 54 | 25322850 | 108 | 19 | 25330903 | 178 | 9 |
| 25316308 | 90 | 65~71 | 25322850 | 130 | 16 | 25330903 | 182 | 75 |
| 25316316 | 192 | 56 | 25322959 | 78 | 57 | 25330903 | 184 | 10 |
| 25316407 | 90 | 65~71 | 25322959 | 108 | 20 | 25331000 | 178 | 17 |
| 25316415 | 192 | 58 | 25323155 | 40 | 15 | 25331000 | 182 | 82 |
| 25316506 | 90 | 65~71 | 25323155 | 96 | 10 | 25331000 | 184 | 17 |
| 25316514 | 192 | 60 | 25323650 | 78 | 54 | 25331109 | 180 | 43 |
| 25316605 | 118 | 1 | 25323759 | 78 | 55 | 25331208 | 184 | 1 |
| 25316704 | 176 | 50 | 25323858 | 78 | 56 | 25331307 | 184 | 5 |
| 25316803 | 32 | 35 | 25323957 | 102 | 63 | 25331406 | 2 | 2 |
| 25316902 | 116 | 13 | 25323957 | 106 | 58 | 25331604 | 180 | 21 |
| 25317017 | 190 | 3 | 25324054 | 102 | 74 | 25331703 | 180 | 20 |
| 25317116 | 190 | 33 | 25324054 | 106 | 82 | 25332107 | 18 | 59·60 |
| 25317215 | 190 | 11 | 25324856 | 114 | 57 | 25332107 | 138 | 51·52 |
| 25317314 | 190 | 41 | 25324955 | 102 | 56 | 25332107 | 156 | 65·66 |
| 25318403 | 8 | 24 | 25324955 | 106 | 53 | 25332107 | 162 | 51·52 |
| 25318502 | 8 | 18 | 25325655 | 36 | 45 | 25332156 | 18 | 57·58 |
| 25318601 | 8 | 3 | 25325655 | 132 | 9 | 25332156 | 138 | 49·50 |
| 25318809 | 28 | 16 | 25325754 | 80 | 9 | 25332156 | 156 | 63·64 |
| 25319708 | 108 | 9 | 25325754 | 106 | 74 | 25332156 | 162 | 49·50 |
| 25319906 | 76 | 9 | 25325754 | 132 | 20 | 25332156 | 186 | 10 |
| 25320003 | 122 | 15 | 25326000 | 40 | 16 | 25332206 | 22 | 59·60 |
| 25320102 | 28 | 5 | 25326000 | 96 | 11 | 25332206 | 144 | 74·75 |
| 25320201 | 178 | 18 | 25326455 | 8 | 41 | 25332206 | 150 | 62·63 |
| 25320201 | 182 | 83 | 25328501 | 114 | 66 | 25332206 | 168 | 62·63 |
| 25320201 | 184 | 18 | 25328501 | 124 | 54 | 25332255 | 22 | 57·58 |
| 25320300 | 180 | 31 | 25328501 | 128 | 5 | 25332255 | 144 | 72·73 |
| 25320508 | 180 | 14 | 25328600 | 180 | 9 | 25332255 | 150 | 60·61 |
| 25320607 | 174 | 42 | 25328709 | 180 | 18 | 25332255 | 168 | 60·61 |
| 25320706 | 32 | 32 | 25328808 | 180 | 19 | 25332255 | 186 | 12 |
| 25320805 | 26 | 54 | 25328907 | 182 | 72 | 25333402 | 174 | 38 |
| 25320904 | 2 | 39 | 25329004 | 182 | 62 | 25335001 | 110 | 16·18·20 |
| 25321001 | 108 | 13 | 25329202 | 180 | 27 | 25335100 | 110 | 16·18·20 |
| 25321100 | 32 | 19 | 25329400 | 180 | 38 | 25335803 | 30 | 77 |
| 25321209 | 116 | 15 | 25329509 | 180 | 1 | 25336306 | 194 | 8 |
| 25321308 | 32 | 30 | 25329608 | 180 | 5 | 25336801 | 136 | 1 |
| 25321407 | 32 | 16 | 25329707 | 122 | 1 | 25336801 | 160 | 1 |
| 25321506 | 36 | 31 | 25329806 | 122 | 3 | 25336900 | 148 | 1 |
| 25321605 | 28 | 12 | 25329905 | 122 | 4 | 25336900 | 166 | 1 |
| 25322157 | 34 | 60 | 25330002 | 122 | 40 | 25337015 | 4 | 56·60·80 |
| 25322157 | 78 | 58 | 25330408 | 122 | 8 | 25337015 | 186 | 33 |
| 25322256 | 30 | 70 | 25330507 | 126 | 1 | 25337114 | 4 | 56·60·80 |
| 25322355 | 30 | 71 | 25330606 | 126 | 10 | 25337114 | 186 | 35 |
| 25322454 | 30 | 72 | 25330705 | 178 | 1 | 25337213 | 110 | 14·17·19 |
| 25322553 | 30 | 73 | 25330804 | 178 | 5 | 25337213 | 194 | 4 |

NUMERICAL INDEX OF PARTS

| PART NO | PAGE | REF NO. | PART NO | PAGE | REF NO. | PART NO | PAGE | REF NO. |
|----------|------|----------|----------|------|----------|-------------|------|----------|
| 25337312 | 110 | 14·17·19 | 25374109 | 100 | 46 | 25377102 | 114 | 61 |
| 25337312 | 194 | 6 | 25374109 | 104 | 45 | 25377201 | 6 | 16 |
| 25337411 | 122 | 5~7 | 25374208 | 102 | 86 | 25377300 | 16 | 17 |
| 25337411 | 194 | 13 | 25374208 | 104 | 41 | 25377300 | 20 | 17 |
| 25337510 | 122 | 5~7 | 25374307 | 102 | 87 | 25377300 | 136 | 9 |
| 25337510 | 194 | 14 | 25374307 | 104 | 40 | 25377300 | 142 | 38 |
| 25337619 | 122 | 5~7 | 25374406 | 102 | 89 | 25377300 | 148 | 9 |
| 25337619 | 194 | 15 | 25374406 | 104 | 44 | 25377300 | 154 | 38 |
| 25337908 | 182 | 85 | 25374505 | 102 | 88 | 25377300 | 160 | 9 |
| 25358359 | 176 | 76 | 25374505 | 104 | 43 | 25377300 | 166 | 9 |
| 25358359 | 182 | 49 | 25374703 | 104 | 46 | 25377409 | 86 | 87 |
| 25358458 | 108 | 18 | 25374802 | 106 | 89 | 25377409 | 90 | 80 |
| 25358458 | 124 | 49 | 25374901 | 4 | 56·60·80 | 25377409 | 94 | 76 |
| 25358458 | 130 | 17 | 25374901 | 186 | 34 | 25377508 | 110 | 16·18·20 |
| 25358557 | 120 | 2 | 25375007 | 110 | 14·17·19 | 25377607 | 100 | 36 |
| 25359159 | 82 | 56 | 25375007 | 194 | 5 | 25377706 | 100 | 18 |
| 25359258 | 82 | 57 | 25375106 | 114 | 60 | 25377805 | 100 | 39 |
| 25359357 | 82 | 58 | 25375205 | 84 | 46 | 25377904 | 100 | 16 |
| 25359456 | 82 | 59 | 25375205 | 88 | 40 | 25401001 | 100 | 40 |
| 25359555 | 102 | 59 | 25375205 | 92 | 42 | 25401001 | 104 | 39 |
| 25359555 | 106 | 56 | 25375304 | 84 | 47 | 25401100 | 100 | 15 |
| 25359654 | 102 | 58 | 25375304 | 88 | 41 | 25401100 | 104 | 15 |
| 25359654 | 106 | 55 | 25375304 | 92 | 43 | 25401209 | 104 | 36 |
| 25359753 | 102 | 57 | 25375403 | 36 | 25 | 25401308 | 104 | 18 |
| 25359753 | 106 | 54 | 25375502 | 36 | 27 | 25401407 | 104 | 38 |
| 25359852 | 114 | 56 | 25375601 | 98 | 21 | 25401506 | 104 | 16 |
| 25360751 | 6 | 1 | 25375700 | 98 | 33 | 25401704 | 4 | 55 |
| 25363003 | 8 | 8 | 25375809 | 102 | 71·72 | 25404203 | 38 | 48 |
| 25363052 | 8 | 1 | 25375858 | 102 | 69·70 | 25410408 | 4 | 61 |
| 25363052 | 196 | 21 | 25375858 | 194 | 9 | 25443805 | 60 | 34 |
| 25363102 | 8 | 2 | 25375908 | 102 | 71·72 | 25446808 | 60 | 13 |
| 25363201 | 8 | 17 | 25375957 | 102 | 69·70 | 25450800 | 42 | 40 |
| 25363300 | 8 | 20 | 25375957 | 194 | 10 | B1114051000 | 44 | 73 |
| 25363409 | 8 | 32 | 25376005 | 106 | 71·72 | B1124804000 | 42 | 32 |
| 25363508 | 8 | 36 | 25376054 | 106 | 69·70 | B1130051000 | 42 | 38 |
| 25364209 | 6 | 13 | 25376054 | 194 | 11 | B1131528000 | 42 | 21 |
| 25369562 | 84 | 1·2 | 25376104 | 106 | 71·72 | B1203512000 | 46 | 23 |
| 25369661 | 84 | 1·2 | 25376153 | 106 | 69·70 | B1210526000 | 46 | 8 |
| 25369760 | 88 | 1·2 | 25376153 | 194 | 12 | B1213012000 | 60 | 11 |
| 25369869 | 88 | 1·2 | 25376609 | 4 | 57 | B1214019000 | 46 | 19 |
| 25369968 | 92 | 1·2 | 25376708 | 4 | 58 | B1302051000 | 46 | 18 |
| 25370065 | 92 | 1·2 | 25376708 | 176 | 84 | B1303512000 | 46 | 28 |
| 25370107 | 36 | 29·30 | 25376708 | 182 | 89 | B1408526000 | 46 | 7 |
| 25370206 | 36 | 29·30 | 25376807 | 172 | 1 | B1411051000 | 50 | 9 |
| 25374000 | 100 | 37 | 25377003 | 112 | 31 | B1412051000 | 50 | 10 |

NUMERICAL INDEX OF PARTS

| PART NO | PAGE | REF NO. | PART NO | PAGE | REF NO. | PART NO | PAGE | REF NO. |
|-------------|------|---------|--------------|------|----------|-------------|------|---------|
| B1430526000 | 50 | 6 | CQ202000000 | 58 | 54 | G5002236000 | 122 | 43 |
| B1467563000 | 50 | 29 | CQ303000000 | 46 | 9 | G5003236000 | 122 | 44 |
| B1467563000 | 60 | 24 | CQ303000000 | 50 | 16 | G5004236000 | 122 | 45 |
| B1505804000 | 52 | 21 | CQ303000000 | 60 | 47 | G5023116000 | 4 | 76 |
| B1702012000 | 60 | 7 | CS0800816SH | 46 | 40 | G5058116B00 | 2 | 16 |
| B18025120AB | 56 | 2 | CS0800816SH | 112 | 38 | G5066110000 | 44 | 61 |
| B1804512000 | 56 | 8 | CS0800816SH | 116 | 22 | G5075116000 | 8 | 28 |
| B1813512000 | 56 | 6 | CS1111019SH | 60 | 39 | G5075116A00 | 8 | 30 |
| B1816512000 | 56 | 3 | D1450055BA0 | 60 | 9 | G5078116000 | 8 | 34 |
| B182024600A | 24 | 28 | D2611555B00A | 64 | 13 | G5108119000 | 16 | 6 |
| B1820563000 | 56 | 33 | D8113555B00 | 8 | 15 | G5108119000 | 20 | 6 |
| B1821051000 | 56 | 34 | E9567319000 | 74 | 22 | G5108119000 | 136 | 4 |
| B1822051000 | 56 | 18 | E9629252000 | 74 | 16·17·20 | G5108119000 | 142 | 7 |
| B1823051000 | 56 | 17 | EA9500B0100 | 54 | 25 | G5108119000 | 148 | 4 |
| B1906051000 | 46 | 5 | EA9500B0100 | 64 | 17 | G5108119000 | 154 | 7 |
| B1907526000 | 46 | 3 | EA9500B0200 | 64 | 20 | G5108119000 | 160 | 4 |
| B2213019000 | 44 | 51 | EA9502B0500 | 54 | 26 | G5108119000 | 166 | 4 |
| B2529205ABA | 30 | 76 | G1001192000 | 74 | 1 | G5109117000 | 16 | 1 |
| B2529205ABA | 196 | 6 | G1001195000 | 74 | 32 | G5109117000 | 148 | 2 |
| B2613232000 | 34 | 48 | G1002192000 | 74 | 2 | G5109117000 | 166 | 2 |
| B2619372000 | 8 | 25 | G1003192000 | 74 | 4 | G5110117000 | 20 | 1 |
| B3034450000 | 54 | 6 | G1004195000 | 72 | 1 | G5110117000 | 142 | 2 |
| B3035450000 | 54 | 7 | G1012192000 | 72 | 3 | G5110117000 | 154 | 2 |
| B311651200B | 42 | 45 | G1013192000 | 72 | 5 | G5115117C00 | 186 | 23 |
| B3120125000 | 42 | 44 | G1014192000 | 72 | 6 | G5115117D00 | 186 | 24 |
| B3124512000 | 42 | 35 | G1015192000 | 72 | 8 | G5115117E00 | 186 | 27 |
| B3125012000 | 68 | 11 | G1016192000 | 72 | 9 | G5115117F00 | 186 | 28 |
| B3126012000 | 68 | 13 | G1018192000 | 72 | 16 | G5119116C00 | 12 | 24 |
| B3126051000 | 42 | 41 | G1018195000 | 10 | 53 | G5119116C00 | 154 | 19 |
| B3129012A00 | 42 | 43 | G1147198000 | 2 | 10 | G5119116D00 | 12 | 28 |
| B3129012B00 | 68 | 12 | G1402116BA0 | 50 | 22 | G5122117000 | 16 | 12 |
| B3132051000 | 42 | 42 | G1402116BA0 | 188 | 16 | G5122117000 | 20 | 12 |
| B3211555000 | 68 | 19 | G1402116CA0 | 188 | 17 | G5122117000 | 142 | 13 |
| B8153771000 | 8 | 12 | G1402116DA0 | 188 | 18 | G5122117000 | 154 | 13 |
| BT0400251EB | 66 | 18 | G1402116EA0 | 188 | 19 | G5123117000 | 16 | 31 |
| BT0400251EC | 54 | 29 | G1402116FA0 | 188 | 20 | G5123117000 | 136 | 39 |
| BT0400251EC | 64 | 6 | G1402116GA0 | 188 | 21 | G5123117000 | 154 | 29 |
| BT0400251EF | 54 | 23 | G1402116JA0 | 188 | 15 | G5123117000 | 160 | 39 |
| BT0600400EC | 66 | 19 | G1411118A00 | 50 | 15 | G5124117000 | 20 | 31 |
| CM300100001 | 72 | 18 | G183111600B | 56 | 38 | G5124117000 | 142 | 29 |
| CM300100001 | 74 | 31 | G1860119AA0 | 56 | 26 | G5124117000 | 148 | 41 |
| CM500000001 | 4 | 73 | G1860119BA0 | 58 | 50 | G5124117000 | 166 | 41 |
| CQ200000000 | 64 | 12 | G1861119000 | 56 | 25 | G5124117A00 | 16 | 7 |
| CQ202000000 | 46 | 44 | G3197116000 | 44 | 49 | G5124117A00 | 154 | 8 |
| CQ202000000 | 56 | 54 | G5001236000 | 122 | 42 | G5125117A00 | 20 | 7 |

NUMERICAL INDEX OF PARTS

| PART NO | PAGE | REF NO. | PART NO | PAGE | REF NO. | PART NO | PAGE | REF NO. |
|-------------|------|---------|-------------|------|--------------|-------------|------|--------------|
| G5125117A00 | 142 | 8 | G5146119A00 | 20 | 3 | G5152119H00 | 150 | 37·52~ 55 |
| G5126117000 | 16 | 22 | G5146119C00 | 142 | 4 | G5152119H00 | 162 | 35·55~ 58 |
| G5126117000 | 20 | 22 | G5146119C00 | 154 | 4 | G5152119H00 | 168 | 37·52~ 55 |
| G5126117000 | 142 | 15 | G5147116C00 | 16 | 43 | G5154116C00 | 18 | 53 |
| G5126117000 | 154 | 15 | G5147116D00 | 20 | 43 | G5154116C00 | 136 | 45 |
| G5129116C00 | 12 | 32 | G5148116000 | 136 | 30 | G5154116C00 | 148 | 47 |
| G5129116C00 | 142 | 25 | G5148116000 | 148 | 32 | G5154116C00 | 156 | 73 |
| G5129116C00 | 154 | 25 | G5148116000 | 160 | 30 | G5154116C00 | 160 | 45 |
| G5130116C00 | 20 | 23·24 | G5148116000 | 166 | 32 | G5154116C00 | 166 | 47 |
| G5130116C00 | 142 | 23·24 | G5148116C00 | 18 | 50 | G5279117000 | 30 | 69 |
| G5130116C00 | 154 | 23·24 | G5148116C00 | 22 | 50 | G5321119000 | 36 | 15 |
| G5130116C00 | 186 | 7 | G5148116C00 | 144 | 49 | G5324119000 | 32 | 17 |
| G5130116D00 | 20 | 23·24 | G5148116C00 | 156 | 49 | G5325119000 | 32 | 18 |
| G5130116D00 | 142 | 23·24 | G5149116000 | 144 | 68 | G5328116000 | 36 | 20·21 |
| G5130116D00 | 154 | 23·24 | G5149116C00 | 20 | 34 | G5328116000 | 186 | 29 |
| G5130116D00 | 186 | 8 | G5149116C00 | 144 | 51 | G5328116A00 | 186 | 30 |
| G5131116C00 | 16 | 23·24 | G5149116C00 | 148 | 33 | G5329116000 | 36 | 7 |
| G5131116C00 | 186 | 5 | G5149116C00 | 166 | 33 | G5329116000 | 86 | 55 |
| G5131116D00 | 16 | 23·24 | G5150116C00 | 16 | 34 | G5329116000 | 90 | 49 |
| G5131116D00 | 186 | 6 | G5150116C00 | 136 | 31 | G5329116000 | 94 | 51 |
| G5132116000 | 12 | 18 | G5150116C00 | 156 | 51 | G5333119000 | 36 | 47 |
| G5132116B00 | 140 | 7 | G5150116C00 | 160 | 31 | G5333119000 | 86 | 79 |
| G5132116B00 | 142 | 16 | G5151116C00 | 16 | 36 | G5333119000 | 90 | 78 |
| G5132116B00 | 152 | 7 | G5151116C00 | 20 | 36 | G5333119000 | 92 | 41 |
| G5132116B00 | 154 | 16 | G5151116C00 | 136 | 26 | G5338116000 | 36 | 44 |
| G5132116B00 | 164 | 7 | G5151116C00 | 142 | 34 | G5338116000 | 80 | 14 |
| G5132116B00 | 170 | 7 | G5151116C00 | 148 | 27 | G5338116000 | 102 | 76 |
| G5140116000 | 16 | 28 | G5151116C00 | 154 | 34 | G5338116000 | 106 | 75 |
| G5140116000 | 20 | 28 | G5151116C00 | 160 | 26 | G5338116000 | 132 | 19 |
| G5140116000 | 138 | 66 | G5151116C00 | 166 | 27 | G5377139000 | 84 | 21 |
| G5140116000 | 142 | 26 | G5152119E00 | 144 | 57·78~ 81 | G5377139000 | 88 | 21 |
| G5140116000 | 148 | 26 | G5152119E00 | 156 | 57·78~ 81 | G5377139000 | 92 | 15 |
| G5140116000 | 154 | 26 | G5152119F00 | 138 | 35·55~ 58 | G54021160A0 | 12 | 38 |
| G5140116000 | 162 | 66 | G5152119F00 | 150 | 37·52~ 55 | G5402116AA0 | 140 | 28 |
| G5140116000 | 166 | 26 | G5152119F00 | 162 | 35·55~ 58 | G5402116AA0 | 144 | 66 |
| G5141116C00 | 22 | 53 | G5152119F00 | 168 | 37·52~ 55 | G5402116AA0 | 152 | 34 |
| G5143116A00 | 18 | 52 | G5152119G00 | 144 | 57·78~ 81 | G5402116AA0 | 164 | 28 |
| G5143116A00 | 22 | 52 | G5152119G00 | 156 | 57·78~ 81 | G5403139000 | 4 | 74 |
| G5143116A00 | 136 | 44 | G5152119H00 | 138 | 35·55~ 58 | G5410116AA0 | 18 | 63 |
| G5143116A00 | 144 | 67 | | | | G5410116AA0 | 22 | 63 |
| G5143116A00 | 148 | 46 | | | | G5410116AA0 | 140 | 27 |
| G5143116A00 | 156 | 72 | | | | | | |
| G5143116A00 | 160 | 44 | | | | | | |
| G5143116A00 | 166 | 46 | | | | | | |
| G5146119A00 | 16 | 3 | | | | | | |

NUMERICAL INDEX OF PARTS

| PART NO | PAGE | REF NO. | PART NO | PAGE | REF NO. | PART NO | PAGE | REF NO. |
|--------------|------|---------|-------------|------|----------|-------------|------|---------|
| G5410116AA0 | 144 | 53 | G85171950A0 | 26 | 78 | HX000790000 | 74 | 8 |
| G5410116AA0 | 152 | 27 | G85181950A0 | 196 | 7 | HX00150000A | 64 | 23 |
| G5410116AA0 | 156 | 53 | G85191950A0 | 30 | 74 | HX00150000F | 64 | 18 |
| G5410116AA0 | 164 | 27 | G85201950A0 | 196 | 11 | HX00150000G | 64 | 22 |
| G5410116AA0 | 170 | 27 | G85211950A0 | 196 | 10 | HX00221000B | 74 | 26 |
| G54211160A0 | 182 | 61 | G85221950A0 | 72 | 20 | HX00221000E | 72 | 22 |
| G5430116000 | 4 | 75 | G85231950A0 | 196 | 3 | HX00222000A | 74 | 24 |
| G5458116000 | 4 | 78 | G85241950A0 | 196 | 15 | HX00339000A | 112 | 24 |
| G5512116000 | 174 | 13 | G85251920A0 | 72 | 15 | HX004070000 | 74 | 25 |
| G5514116000 | 174 | 17 | G85331920A0 | 72 | 19 | HX004100000 | 74 | 23 |
| G5517116000 | 174 | 11 | G85331950A0 | 10 | 58 | M1001060000 | 72 | 23 |
| G5518116000 | 174 | 20 | G85341950A0 | 10 | 52 | M86025110F0 | 74 | 34 |
| G5521116000 | 174 | 26 | G85341950A0 | 196 | 18 | M86025110F0 | 196 | 9 |
| G5522116000 | 174 | 27 | G85361950A0 | 196 | 17 | MAT80230T00 | 10 | 56 |
| G5523116000 | 174 | 28 | G85371950A0 | 196 | 19 | MMT190B1600 | 50 | 24 |
| G5524116000 | 174 | 29 | G85381950A0 | 8 | 42 | MTSG1122410 | 48 | 49~52 |
| G5525116000 | 174 | 30 | G86011960A0 | 74 | 6 | MTSG1162410 | 48 | 49~52 |
| G5526116000 | 174 | 31 | G86011960A0 | 196 | 12 | MTSG3162510 | 48 | 49~52 |
| G5680116000 | 54 | 21 | G86012310C0 | 196 | 8 | MTSG3192510 | 48 | 49~52 |
| G5701119000A | 54 | 2 | G86021950A0 | 72 | 13 | NM6030001SC | 12 | 31 |
| G5708119000 | 54 | 10 | G86031950B0 | 114 | 58 | NM6030001SC | 16 | 47 |
| G5827116000 | 174 | 32 | GAS11111000 | 180 | 11 | NM6030001SC | 20 | 47 |
| G5832116000 | 174 | 14 | GAS11124000 | 180 | 42 | NM6030001SC | 72 | 2 |
| G5840116000 | 8 | 9 | GAS11154000 | 180 | 39 | NM6030001SC | 74 | 19 |
| G5843116000 | 174 | 6 | GPF06060000 | 8 | 10 | NM6030001SC | 112 | 46 |
| G5847116000 | 16 | 30 | GPF06070000 | 8 | 11 | NM6030001SC | 122 | 28 |
| G5847116000 | 20 | 30 | GPF06080000 | 8 | 13 | NM6030001SC | 140 | 18 |
| G5847116000 | 142 | 28 | GSA73000AA0 | 98 | 1 | NM6030001SC | 142 | 46 |
| G5847116000 | 154 | 28 | GSA73000BA0 | 98 | 11 | NM6030001SC | 152 | 18 |
| G6010003000 | 72 | 7 | GSA73000CA0 | 98 | 20 | NM6030001SC | 154 | 46 |
| G6012880000 | 8 | 35 | GSA94000CA0 | 132 | 1 | NM6030001SC | 164 | 18 |
| G8214119000A | 46 | 39 | GSA94000DA0 | 132 | 13 | NM6030001SC | 170 | 18 |
| G8220870000 | 26 | 81 | GSY010000A0 | 46 | 47 | NM6040001SC | 4 | 79 |
| G85021950A0 | 196 | 16 | GTR02014000 | 112 | 30 | NM6040001SC | 12 | 45 |
| G85101960A0 | 74 | 10·36 | HD00057000A | 26 | 79 | NM6040001SC | 16 | 49 |
| G85101960A0 | 196 | 13·14 | HD00057000A | 30 | 75 | NM6040001SC | 18 | 49 |
| G85101960AA | 74 | 10·36 | HF005111000 | 74 | 16·17·20 | NM6040001SC | 20 | 49 |
| G85101960AA | 196 | 13·14 | HF00511100B | 74 | 16·17·20 | NM6040001SC | 22 | 49 |
| G85111950A0 | 74 | 30 | HK026650020 | 74 | 13 | NM6040001SC | 32 | 41 |
| G85121920A0 | 74 | 29 | HK026650080 | 74 | 12 | NM6040001SC | 36 | 19 |
| G85121950A0 | 196 | 5 | HL015930001 | 74 | 35 | NM6040001SC | 74 | 15 |
| G85131950A0 | 196 | 2 | HL015930003 | 132 | 10 | NM6040001SC | 86 | 80 |
| G85151950A0 | 196 | 20 | HM001310000 | 26 | 75 | NM6040001SC | 88 | 34 |
| G85161950A0 | 26 | 76 | HM001310000 | 196 | 1 | NM6040001SC | 94 | 60 |
| G85162310A0 | 80 | 26 | HM00131001A | 196 | 4 | NM6040001SC | 100 | 44 |

NUMERICAL INDEX OF PARTS

| PART NO | PAGE | REF NO. | PART NO | PAGE | REF NO. | PART NO | PAGE | REF NO. |
|-------------|------|---------|-------------|------|---------|-------------|------|---------|
| NM6040001SC | 106 | 93 | NM6060001SC | 100 | 27 | PA1613501A0 | 130 | 20 |
| NM6040001SC | 112 | 42 | NM6060001SC | 104 | 27 | PA2001504A0 | 116 | 29 |
| NM6040001SC | 130 | 5 | NM6060001SC | 116 | 25 | PA2501002A0 | 26 | 70 |
| NM6040001SC | 136 | 68 | NM6060001SC | 122 | 11 | PA2501003A0 | 26 | 72 |
| NM6040001SC | 138 | 68 | NM6060001SC | 142 | 12 | PA2504501A0 | 34 | 55 |
| NM6040001SC | 140 | 20 | NM6060001SC | 154 | 12 | PA2505001A0 | 176 | 67 |
| NM6040001SC | 144 | 61 | NM6060001SC | 176 | 64 | PA250600100 | 136 | 42 |
| NM6040001SC | 148 | 68 | NM6060001SC | 180 | 88 | PA250600100 | 148 | 44 |
| NM6040001SC | 150 | 68 | NM6060001SC | 182 | 88 | PA250600100 | 160 | 42 |
| NM6040001SC | 152 | 20 | NM6080001SC | 174 | 82 | PA250600100 | 166 | 44 |
| NM6040001SC | 156 | 62 | NM6080001SC | 176 | 82 | PA250650200 | 30 | 49 |
| NM6040001SC | 160 | 68 | NM6080001SC | 180 | 29 | PA2513502A0 | 76 | 1 |
| NM6040001SC | 162 | 68 | NM6100001SC | 24 | 46 | PA3207503A0 | 182 | 54 |
| NM6040001SC | 164 | 20 | NM6100001SC | 32 | 14 | PA3210002A0 | 176 | 69 |
| NM6040001SC | 166 | 68 | NM6100001SC | 118 | 5 | PA3212502A0 | 182 | 56 |
| NM6040001SC | 168 | 68 | NM6100001SC | 174 | 3 | PA3220001A0 | 182 | 52 |
| NM6040001SC | 170 | 20 | NM6100001SC | 178 | 11 | PA900041000 | 116 | 32 |
| NM6040001SC | 172 | 4 | NM6100001SC | 180 | 81 | PA900060000 | 182 | 58 |
| NM6040002SE | 70 | 24 | NM6100001SC | 182 | 81 | PA900061000 | 176 | 71 |
| NM6050001SC | 2 | 35 | NM6100001SC | 184 | 16 | PA900062000 | 116 | 31 |
| NM6050001SC | 10 | 61 | NM6120001SE | 2 | 21 | PC010507000 | 16 | 42 |
| NM6050001SC | 16 | 13 | NM6120003SC | 180 | 10 | PC010507000 | 20 | 42 |
| NM6050001SC | 20 | 13 | NM6160511SE | 70 | 27 | PC010507000 | 76 | 6 |
| NM6050001SC | 26 | 50 | NS6110430SP | 56 | 19 | PC010507000 | 140 | 23 |
| NM6050001SC | 32 | 11 | NS6150310SP | 52 | 42 | PC010507000 | 144 | 54 |
| NM6050001SC | 38 | 49 | NS6620310SP | 34 | 49 | PC010507000 | 152 | 23 |
| NM6050001SC | 78 | 48 | NS6620310SP | 44 | 74 | PC010507000 | 156 | 54 |
| NM6050001SC | 84 | 38 | NS6680410SP | 60 | 5 | PC010507000 | 164 | 23 |
| NM6050001SC | 88 | 37 | PA1000506A0 | 42 | 26 | PC010507000 | 170 | 23 |
| NM6050001SC | 92 | 36 | PA1000506A0 | 114 | 49 | PC010508000 | 26 | 74 |
| NM6050001SC | 112 | 36 | PA1001527A0 | 54 | 20 | PC010508000 | 76 | 8 |
| NM6050001SC | 142 | 14 | PA1002506A0 | 50 | 1 | PC010508000 | 100 | 5 |
| NM6050001SC | 154 | 14 | PA1500502A0 | 114 | 68 | PC010508000 | 104 | 5 |
| NM6050001SC | 178 | 16 | PA1500502A0 | 124 | 56 | PC010511000 | 12 | 47 |
| NM6050001SC | 182 | 79 | PA1500502A0 | 128 | 7 | PC012406000 | 76 | 4 |
| NM6050001SC | 184 | 14 | PA1500503A0 | 84 | 6 | PC012406000 | 114 | 59 |
| NM6050001SE | 70 | 28 | PA1500503A0 | 88 | 5 | PC015103000 | 176 | 70 |
| NM6060001SC | 2 | 15 | PA1500503A0 | 92 | 6 | PC015103000 | 182 | 57 |
| NM6060001SC | 8 | 51 | PA1501510A0 | 76 | 5 | PC015107000 | 34 | 57 |
| NM6060001SC | 10 | 51 | PA1601507A0 | 4 | 65 | PC015107000 | 76 | 3 |
| NM6060001SC | 16 | 11 | PA1601507A0 | 172 | 5 | PC015107000 | 136 | 43 |
| NM6060001SC | 20 | 11 | PA1601512A0 | 12 | 46 | PC015107000 | 148 | 45 |
| NM6060001SC | 30 | 81 | PA1603501A0 | 100 | 4 | PC015107000 | 160 | 43 |
| NM6060001SC | 80 | 48 | PA1603501A0 | 104 | 4 | PC015107000 | 166 | 45 |
| NM6060001SC | 82 | 48 | PA1604002A0 | 122 | 46 | PC015116000 | 116 | 30 |

NUMERICAL INDEX OF PARTS

| PART NO | PAGE | REF NO. | PART NO | PAGE | REF NO. | PART NO | PAGE | REF NO. |
|-------------|------|---------|-------------|------|---------|-------------|------|---------|
| PF0152030A0 | 4 | 72 | PJ304040504 | 172 | 6 | PV015118000 | 144 | 86 |
| PF0251070A0 | 6 | 22 | PJ304040505 | 102 | 53 | PV015118000 | 152 | 31 |
| PH0400082C0 | 108 | 4 | PJ304040505 | 106 | 50 | PV015118000 | 156 | 86 |
| PH0600123C0 | 108 | 5 | PJ304040506 | 50 | 2 | PV015118000 | 164 | 32 |
| PJ020000001 | 84 | 11 | PJ304040506 | 52 | 36 | PV015118000 | 170 | 31 |
| PJ020000001 | 88 | 24 | PJ304045102 | 6 | 25 | PV035148000 | 82 | 51 |
| PJ020000001 | 92 | 23 | PJ304045102 | 30 | 53 | PV035152000 | 6 | 3 |
| PJ025100001 | 6 | 11 | PJ304045102 | 176 | 68 | PV130202200 | 6 | 9 |
| PJ025100001 | 82 | 55 | PJ304060502 | 114 | 54 | PV130202200 | 82 | 49 |
| PJ025300001 | 64 | 26 | PJ304065101 | 6 | 23 | PV130202200 | 102 | 55 |
| PJ030510001 | 6 | 26 | PJ304065101 | 82 | 53 | PV130202200 | 106 | 52 |
| PJ032039001 | 66 | 5 | PJ305040001 | 114 | 70 | PV1305340A0 | 6 | 2 |
| PJ032039001 | 114 | 50 | PJ305040001 | 124 | 58 | PV1305341A0 | 6 | 17 |
| PJ032052501 | 54 | 22 | PJ305040001 | 128 | 9 | PV150206000 | 6 | 8 |
| PJ042050002 | 108 | 14 | PJ305060001 | 114 | 53 | PV150206000 | 82 | 50 |
| PJ042050002 | 130 | 1 | PJ305065101 | 6 | 12 | PV150206000 | 102 | 54 |
| PJ210004200 | 6 | 19 | PJ308040002 | 64 | 25 | PV150206000 | 106 | 51 |
| PJ210004200 | 134 | 12 | PJ308040002 | 66 | 6 | PV150206000 | 108 | 17 |
| PJ210004200 | 146 | 12 | PJ308040004 | 30 | 54 | PV150206000 | 120 | 1 |
| PJ210004200 | 158 | 12 | PJ308045101 | 34 | 59 | PV150206000 | 124 | 48 |
| PJ210004200 | 176 | 78 | PJ308060003 | 182 | 48 | PV150206000 | 130 | 19 |
| PJ210006100 | 6 | 18 | PJ309040501 | 84 | 28 | PV150207000 | 6 | 10 |
| PJ210006100 | 176 | 75 | PJ309040501 | 88 | 23 | PV150509000 | 66 | 14 |
| PJ210006100 | 180 | 37 | PJ309040501 | 92 | 26 | PV1505310A0 | 134 | 11 |
| PJ230004200 | 44 | 70 | PJ309065101 | 82 | 52 | PV1505310A0 | 146 | 11 |
| PJ240004300 | 84 | 30 | PS0200082KH | 50 | 18 | PV1505310A0 | 158 | 11 |
| PJ240004300 | 88 | 28 | PS0200122K0 | 42 | 34 | PV1505320A0 | 114 | 52 |
| PJ240004300 | 92 | 29 | PS0500302KH | 24 | 15 | PV1505320A0 | 176 | 74 |
| PJ301040502 | 52 | 44 | PV010011000 | 14 | 48 | PV1505320A0 | 180 | 36 |
| PJ301040502 | 66 | 17 | PV010011000 | 140 | 33 | PV205101000 | 6 | 24 |
| PJ301060503 | 66 | 16 | PV010011000 | 144 | 87 | PV205101000 | 180 | 25 |
| PJ301065103 | 180 | 26 | PV010011000 | 152 | 32 | PX055101000 | 12 | 39 |
| PJ304040501 | 52 | 35 | PV010011000 | 156 | 87 | PX055101000 | 140 | 29 |
| PJ304040504 | 4 | 66 | PV010011000 | 164 | 33 | PX055101000 | 144 | 85 |
| PJ304040504 | 44 | 65 | PV010011000 | 170 | 32 | PX055101000 | 152 | 28 |
| PJ304040504 | 84 | 29 | PV010012000 | 12 | 40 | PX055101000 | 156 | 85 |
| PJ304040504 | 88 | 27 | PV010012000 | 134 | 8 | PX055101000 | 164 | 29 |
| PJ304040504 | 92 | 28 | PV010012000 | 146 | 8 | PX055101000 | 170 | 28 |
| PJ304040504 | 114 | 69 | PV010012000 | 158 | 8 | PX055104000 | 6 | 5 |
| PJ304040504 | 122 | 57 | PV010508000 | 138 | 59 | PX055104000 | 82 | 54 |
| PJ304040504 | 124 | 57 | PV010508000 | 150 | 56 | PX5000480A0 | 102 | 60 |
| PJ304040504 | 138 | 60 | PV010508000 | 162 | 59 | PX5000480A0 | 106 | 57 |
| PJ304040504 | 150 | 57 | PV010508000 | 168 | 56 | PX5000480A0 | 108 | 16 |
| PJ304040504 | 162 | 60 | PV015118000 | 12 | 43 | PX5000480A0 | 130 | 22 |
| PJ304040504 | 168 | 57 | PV015118000 | 140 | 32 | PX500053000 | 30 | 52 |

NUMERICAL INDEX OF PARTS

| PART NO | PAGE | REF NO. | PART NO | PAGE | REF NO. | PART NO | PAGE | REF NO. |
|-------------|------|---------|-------------|------|---------|-------------|------|---------|
| PX500053000 | 34 | 58 | SM1030601SC | 84 | 14 | SM4041001SC | 70 | 20 |
| PX500053000 | 76 | 2 | SM1030601SC | 88 | 13 | SM4041201SC | 70 | 22 |
| RC0560711KP | 100 | 30 | SM1030601SC | 92 | 11 | SM4042001SC | 70 | 23 |
| RC0560711KP | 104 | 30 | SM1030801SC | 122 | 25 | SM4050801SC | 68 | 8 |
| RC0841011KP | 176 | 53 | SM1040601SC | 18 | 62 | SM4051405SE | 70 | 18 |
| RC0841011KP | 182 | 69 | SM1040601SC | 22 | 62 | SM4062001SC | 180 | 22 |
| RC0931011KP | 28 | 10 | SM1040601SC | 138 | 54 | SM5040451SC | 16 | 29 |
| RC2421211KP | 26 | 53 | SM1040601SC | 144 | 77 | SM5040451SC | 20 | 29 |
| RE0700000K0 | 50 | 12 | SM1040601SC | 150 | 51 | SM5040451SC | 142 | 27 |
| SB110000100 | 28 | 9 | SM1040601SC | 156 | 77 | SM5040451SC | 154 | 27 |
| SD0450401SP | 54 | 14 | SM1040601SC | 162 | 54 | SM5040655SN | 136 | 38 |
| SD0450401SP | 84 | 39 | SM1040601SC | 168 | 51 | SM5040655SN | 148 | 40 |
| SD0450401SP | 88 | 38 | SM1040801SC | 4 | 77 | SM5040655SN | 160 | 38 |
| SD0450401SP | 92 | 37 | SM1040852TP | 32 | 34 | SM5040655SN | 166 | 40 |
| SD0470281SP | 42 | 30 | SM1041001SC | 84 | 10 | SM6020452TP | 84 | 16 |
| SD0490261SP | 68 | 20 | SM1041001SC | 88 | 9 | SM6020452TP | 88 | 15 |
| SD0640602SP | 54 | 9 | SM1041001SC | 92 | 10 | SM6020452TP | 92 | 19 |
| SD0791051SP | 8 | 26 | SM1041001SC | 98 | 23 | SM6030602SP | 60 | 43 |
| SD0791331SP | 60 | 16 | SM1041001SC | 114 | 63 | SM6030602TP | 52 | 33 |
| SD1021251SP | 60 | 8 | SM1041001SC | 124 | 51 | SM6030602TP | 66 | 11 |
| SL4030631SC | 66 | 13 | SM1041001SC | 128 | 2 | SM6030602TP | 84 | 31 |
| SL4030681SC | 72 | 17 | SM1051001SC | 26 | 56 | SM6030602TP | 90 | 82 |
| SL4030691SC | 66 | 10 | SM1051001SF | 78 | 53 | SM6030602TP | 92 | 31 |
| SL4030891SC | 72 | 4 | SM1051552TP | 4 | 64 | SM6030802TP | 2 | 40 |
| SL4030891SC | 74 | 9 | SM1052501SP | 10 | 62 | SM6030802TP | 6 | 20 |
| SL4031481SC | 74 | 18 | SM1061001SC | 174 | 12 | SM6030802TP | 26 | 64 |
| SL4040891SC | 74 | 33 | SM1062052TP | 182 | 84 | SM6030802TP | 36 | 16 |
| SL4041091SC | 74 | 28 | SM3030601SC | 36 | 8 | SM6030802TP | 76 | 44 |
| SL4041291SC | 74 | 14 | SM3031000SC | 96 | 5 | SM6030802TP | 112 | 19 |
| SL4051091SC | 74 | 11 | SM3041551SP | 130 | 4 | SM6031002TP | 16 | 46 |
| SM0030450SN | 112 | 22 | SM4030401SC | 16 | 32 | SM6031002TP | 20 | 46 |
| SM0030601SC | 100 | 19 | SM4030401SC | 20 | 32 | SM6031002TP | 24 | 40 |
| SM0030601SC | 106 | 91 | SM4030401SC | 60 | 46 | SM6031002TP | 140 | 17 |
| SM0040601SC | 8 | 37 | SM4030401SC | 136 | 40 | SM6031002TP | 142 | 45 |
| SM0040601SC | 26 | 67 | SM4030401SC | 142 | 30 | SM6031002TP | 152 | 17 |
| SM0040601SC | 28 | 48 | SM4030401SC | 148 | 42 | SM6031002TP | 154 | 45 |
| SM0040601SC | 30 | 48 | SM4030401SC | 154 | 30 | SM6031002TP | 164 | 17 |
| SM0040601SC | 32 | 36 | SM4030401SC | 160 | 40 | SM6031002TP | 170 | 17 |
| SM0040601SC | 74 | 3 | SM4030401SC | 166 | 42 | SM6031202TP | 12 | 30 |
| SM0040601SC | 80 | 29 | SM4030601SN | 86 | 57 | SM6031202TP | 36 | 14 |
| SM0040801SC | 126 | 11 | SM4030601SN | 90 | 51 | SM6031202TP | 86 | 54 |
| SM0050801SC | 4 | 71 | SM4030601SN | 94 | 53 | SM6031202TP | 92 | 50 |
| SM0050801SC | 26 | 69 | SM4030801SC | 36 | 22 | SM6031202TP | 94 | 50 |
| SM0050801SC | 176 | 58 | SM4031201SC | 40 | 12 | SM6031202TP | 142 | 21 |
| SM0050801SC | 180 | 41 | SM4031201SN | 80 | 34 | SM6031202TP | 154 | 21 |

NUMERICAL INDEX OF PARTS

| PART NO | PAGE | REF NO. | PART NO | PAGE | REF NO. | PART NO | PAGE | REF NO. |
|-------------|------|---------|-------------|------|---------|-------------|------|---------|
| SM6032002TP | 140 | 9 | SM6041002TP | 160 | 46 | SM6051002TP | 6 | 14 |
| SM6032002TP | 152 | 9 | SM6041002TP | 164 | 24 | SM6051002TP | 26 | 60 |
| SM6032002TP | 164 | 9 | SM6041002TP | 168 | 48 | SM6051002TP | 32 | 8 |
| SM6032002TP | 170 | 9 | SM6041002TP | 170 | 24 | SM6051002TP | 36 | 3 |
| SM6035052TN | 52 | 22 | SM6041002TP | 174 | 36 | SM6051002TP | 110 | 3 |
| SM6040602TP | 12 | 41 | SM6041202TP | 12 | 12 | SM6051002TP | 112 | 12 |
| SM6040602TP | 112 | 9 | SM6041202TP | 16 | 37 | SM6051002TP | 176 | 60 |
| SM6040602TP | 126 | 3 | SM6041202TP | 20 | 37 | SM6051002TP | 180 | 30 |
| SM6040602TP | 134 | 9 | SM6041202TP | 32 | 28 | SM6051202TP | 2 | 37 |
| SM6040602TP | 146 | 9 | SM6041202TP | 76 | 43 | SM6051202TP | 6 | 30 |
| SM6040602TP | 158 | 9 | SM6041202TP | 100 | 32 | SM6051202TP | 16 | 44 |
| SM6040602TP | 174 | 7 | SM6041202TP | 104 | 32 | SM6051202TP | 20 | 44 |
| SM6040802SP | 56 | 45 | SM6041202TP | 130 | 13 | SM6051202TP | 28 | 50 |
| SM6040802TP | 2 | 42 | SM6041202TP | 136 | 27 | SM6051202TP | 30 | 50 |
| SM6040802TP | 6 | 27 | SM6041202TP | 142 | 82 | SM6051202TP | 76 | 19 |
| SM6040802TP | 8 | 49 | SM6041202TP | 144 | 82 | SM6051202TP | 80 | 21 |
| SM6040802TP | 10 | 49 | SM6041202TP | 148 | 28 | SM6051202TP | 98 | 25 |
| SM6040802TP | 28 | 44 | SM6041202TP | 154 | 82 | SM6051202TP | 102 | 82 |
| SM6040802TP | 40 | 2 | SM6041202TP | 156 | 82 | SM6051202TP | 106 | 85 |
| SM6040802TP | 90 | 59 | SM6041202TP | 160 | 27 | SM6051202TP | 122 | 30 |
| SM6040802TP | 96 | 2 | SM6041202TP | 166 | 28 | SM6051202TP | 132 | 15 |
| SM6040802TP | 112 | 25 | SM6041802TP | 100 | 20 | SM6051202TP | 136 | 5 |
| SM6040802TP | 116 | 27 | SM6042002TP | 84 | 24 | SM6051202TP | 140 | 15 |
| SM6040802TP | 122 | 19 | SM6042002TP | 88 | 11 | SM6051202TP | 142 | 43 |
| SM6040802TR | 86 | 58 | SM6042002TP | 92 | 3 | SM6051202TP | 148 | 5 |
| SM6040802TR | 94 | 54 | SM6042002TP | 104 | 19 | SM6051202TP | 152 | 15 |
| SM6041002TP | 12 | 19 | SM6042502TP | 18 | 48 | SM6051202TP | 154 | 43 |
| SM6041002TP | 18 | 54 | SM6042502TP | 22 | 48 | SM6051202TP | 160 | 5 |
| SM6041002TP | 22 | 54 | SM6042502TP | 140 | 19 | SM6051202TP | 164 | 15 |
| SM6041002TP | 32 | 53 | SM6042502TP | 142 | 47 | SM6051202TP | 166 | 5 |
| SM6041002TP | 34 | 53 | SM6042502TP | 152 | 19 | SM6051202TP | 170 | 15 |
| SM6041002TP | 80 | 31 | SM6042502TP | 154 | 47 | SM6051402TP | 12 | 29 |
| SM6041002TP | 84 | 41 | SM6042502TP | 164 | 19 | SM6051552TP | 8 | 33 |
| SM6041002TP | 88 | 48 | SM6042502TP | 170 | 19 | SM6051552TP | 24 | 21 |
| SM6041002TP | 90 | 48 | SM6042502TP | 180 | 34 | SM6051552TP | 32 | 10 |
| SM6041002TP | 94 | 58 | SM6043552TN | 4 | 81 | SM6051552TP | 36 | 40 |
| SM6041002TP | 100 | 23 | SM6043552TN | 172 | 7 | SM6051552TP | 76 | 51 |
| SM6041002TP | 104 | 13 | SM6044002TP | 12 | 44 | SM6051552TP | 78 | 51 |
| SM6041002TP | 116 | 33 | SM6044002TP | 140 | 34 | SM6051552TP | 108 | 2 |
| SM6041002TP | 136 | 46 | SM6044002TP | 144 | 62 | SM6051552TP | 110 | 9 |
| SM6041002TP | 140 | 24 | SM6044002TP | 152 | 33 | SM6051552TP | 130 | 9 |
| SM6041002TP | 144 | 69 | SM6044002TP | 156 | 88 | SM6051552TP | 132 | 5 |
| SM6041002TP | 150 | 48 | SM6044002TP | 164 | 34 | SM6051552TP | 142 | 20 |
| SM6041002TP | 152 | 24 | SM6044002TP | 170 | 33 | SM6051552TP | 154 | 20 |
| SM6041002TP | 156 | 74 | SM6051002TP | 2 | 31 | SM6051602TP | 80 | 10 |

NUMERICAL INDEX OF PARTS

| PART NO | PAGE | REF NO. | PART NO | PAGE | REF NO. | PART NO | PAGE | REF NO. |
|-------------|------|---------|-------------|------|---------|-------------|------|---------|
| SM6051602TP | 86 | 59 | SM6053002TP | 154 | 9 | SM6065002TP | 142 | 11 |
| SM6051602TP | 98 | 27 | SM6053502TP | 98 | 32 | SM6065002TP | 154 | 11 |
| SM6051602TP | 102 | 79 | SM6053502TP | 178 | 13 | SM6081202TP | 2 | 11 |
| SM6051602TP | 104 | 78 | SM6053502TP | 182 | 76 | SM6081202TP | 176 | 72 |
| SM6051602TP | 106 | 78 | SM6053502TP | 184 | 11 | SM6081542CP | 80 | 41 |
| SM6051602TP | 122 | 35 | SM6054502TP | 26 | 49 | SM6081552TP | 112 | 32 |
| SM6051602TP | 132 | 18 | SM6057052TN | 30 | 80 | SM6082002SP | 56 | 29 |
| SM6051802TP | 12 | 6 | SM6061002TP | 182 | 86 | SM6082002TN | 182 | 71 |
| SM6051802TP | 32 | 42 | SM6061202TP | 122 | 13 | SM6082002TP | 8 | 46 |
| SM6051802TP | 134 | 5 | SM6061202TP | 174 | 18 | SM6082502TP | 182 | 73 |
| SM6051802TP | 136 | 13 | SM6061202TP | 180 | 6 | SM6083002TP | 174 | 49 |
| SM6051802TP | 146 | 5 | SM6061552TP | 2 | 27 | SM6083002TP | 176 | 49 |
| SM6051802TP | 148 | 13 | SM6061552TP | 8 | 4 | SM6083502TN | 182 | 65 |
| SM6051802TP | 158 | 5 | SM6061552TP | 28 | 30 | SM6084002TN | 176 | 55 |
| SM6051802TP | 160 | 13 | SM6061552TP | 122 | 9 | SM6084002TN | 182 | 64 |
| SM6051802TP | 166 | 13 | SM6061602TP | 36 | 33 | SM6101602TP | 178 | 6 |
| SM6052002TP | 24 | 37 | SM6061602TP | 60 | 4 | SM6101602TP | 184 | 6 |
| SM6052002TP | 28 | 51 | SM6061602TP | 94 | 57 | SM6102002TP | 118 | 2 |
| SM6052002TP | 30 | 51 | SM6061602TP | 122 | 34 | SM6102002TP | 178 | 2 |
| SM6052002TP | 76 | 27 | SM6061602TP | 126 | 8 | SM6102002TP | 180 | 45 |
| SM6052002TP | 80 | 25 | SM6061602TP | 174 | 40 | SM6102002TP | 184 | 2 |
| SM6052002TP | 86 | 60 | SM6061610SC | 70 | 17 | SM6103002TP | 174 | 43 |
| SM6052002TP | 90 | 55 | SM6061802TP | 12 | 2 | SM6103502TP | 32 | 20 |
| SM6052002TP | 102 | 49 | SM6062002TN | 72 | 10 | SM8030402TP | 174 | 34 |
| SM6052002TP | 106 | 66 | SM6062002TP | 16 | 2 | SM8030502TP | 16 | 35 |
| SM6052502TP | 2 | 45 | SM6062002TP | 20 | 2 | SM8030502TP | 20 | 35 |
| SM6052502TP | 12 | 16 | SM6062002TP | 24 | 12 | SM8030502TP | 122 | 38 |
| SM6052502TP | 36 | 42 | SM6062002TP | 28 | 41 | SM8030502TP | 136 | 32 |
| SM6052502TP | 86 | 64 | SM6062002TP | 78 | 50 | SM8030502TP | 144 | 52 |
| SM6052502TP | 102 | 78 | SM6062002TP | 80 | 18 | SM8030502TP | 148 | 34 |
| SM6052502TP | 106 | 77 | SM6062002TP | 142 | 3 | SM8030502TP | 156 | 52 |
| SM6052502TP | 132 | 22 | SM6062002TP | 154 | 3 | SM8030502TP | 160 | 32 |
| SM6052502TP | 136 | 25 | SM6062002TP | 180 | 15 | SM8030502TP | 166 | 34 |
| SM6052502TP | 140 | 11 | SM6062202TP | 32 | 38 | SM8030802TP | 112 | 7 |
| SM6052502TP | 148 | 25 | SM6062502TP | 80 | 44 | SM8031002TP | 108 | 6 |
| SM6052502TP | 152 | 11 | SM6062502TP | 84 | 5 | SM8031202TP | 36 | 6 |
| SM6052502TP | 160 | 25 | SM6062502TP | 88 | 4 | SM8040402TP | 8 | 27 |
| SM6052502TP | 164 | 11 | SM6062502TP | 92 | 5 | SM8040402TP | 16 | 18 |
| SM6052502TP | 166 | 25 | SM6062502TP | 100 | 8 | SM8040402TP | 20 | 18 |
| SM6052502TP | 170 | 11 | SM6062502TP | 104 | 8 | SM8040402TP | 138 | 62 |
| SM6053002TP | 16 | 8 | SM6063002TP | 4 | 49 | SM8040402TP | 142 | 39 |
| SM6053002TP | 20 | 8 | SM6063002TP | 24 | 43 | SM8040402TP | 150 | 65 |
| SM6053002TP | 26 | 73 | SM6063002TP | 28 | 18 | SM8040402TP | 154 | 39 |
| SM6053002TP | 78 | 49 | SM6063502TP | 130 | 2 | SM8040402TP | 162 | 62 |
| SM6053002TP | 142 | 9 | SM6064002TP | 176 | 63 | SM8040402TP | 168 | 65 |

NUMERICAL INDEX OF PARTS

| PART NO | PAGE | REF NO. | PART NO | PAGE | REF NO. | PART NO | PAGE | REF NO. |
|-------------|------|---------|-------------|------|---------|-------------|------|---------|
| SM8040502TP | 80 | 5 | SS1060610SP | 86 | 48 | SS6111140SP | 90 | 75 |
| SM8040602TP | 8 | 19 | SS1060610SP | 88 | 42 | SS6111140SP | 94 | 77 |
| SM8040602TP | 24 | 34 | SS1060610SP | 92 | 44 | SS6111610SP | 56 | 23 |
| SM8040602TP | 100 | 29 | SS2090520SL | 42 | 39 | SS6111610SP | 136 | 12 |
| SM8040602TP | 104 | 29 | SS2090541SL | 44 | 59 | SS6111610SP | 148 | 12 |
| SM8041552TP | 32 | 40 | SS2110915SP | 42 | 18 | SS6111610SP | 160 | 12 |
| SM8041552TP | 36 | 18 | SS2110930SP | 42 | 8 | SS6111610SP | 166 | 12 |
| SM8041552TP | 86 | 81 | SS4080620TP | 30 | 64 | SS6121210SP | 52 | 40 |
| SM8041552TP | 90 | 62 | SS4090515SP | 100 | 17 | SS6150810SP | 42 | 5 |
| SM8041552TP | 94 | 70 | SS4090515SP | 104 | 17 | SS6151210SP | 76 | 12 |
| SM8044002TP | 32 | 39 | SS4090815SP | 100 | 38 | SS6151220SP | 10 | 55 |
| SM8050602TP | 12 | 8 | SS4090815SP | 104 | 37 | SS6151412TP | 10 | 57 |
| SM8050602TP | 24 | 30 | SS4110515SP | 68 | 18 | SS6151412TP | 54 | 18 |
| SM8050602TP | 134 | 7 | SS5060410SP | 84 | 25 | SS6151712TP | 54 | 3 |
| SM8050602TP | 146 | 7 | SS5060410SP | 88 | 26 | SS6153012TP | 56 | 24 |
| SM8050602TP | 158 | 7 | SS5060410SP | 92 | 25 | SS6153040SP | 52 | 41 |
| SM8050802TP | 24 | 32 | SS5090210SP | 110 | 1 | SS6661110SP | 46 | 46 |
| SM8050812TP | 86 | 70 | SS5090420SP | 50 | 17 | SS7060610SP | 88 | 72 |
| SM8050812TP | 176 | 48 | SS5090610SP | 110 | 12 | SS7060610SP | 90 | 72 |
| SM8051002TP | 36 | 43 | SS5110710SP | 60 | 17 | SS7060610SP | 92 | 20 |
| SM8051002TP | 76 | 35 | SS5110710SP | 100 | 43 | SS7081310SP | 68 | 22 |
| SM8051002TP | 90 | 54 | SS5110710SP | 104 | 42 | SS7090510SP | 44 | 52 |
| SM8051002TP | 102 | 83 | SS5110810SP | 60 | 32 | SS7090540TP | 44 | 62 |
| SM8051002TP | 106 | 64 | SS6060220SP | 42 | 46 | SS7090610SP | 42 | 28 |
| SM8051402TP | 80 | 37 | SS6080210SP | 30 | 68 | SS7090610SP | 50 | 4 |
| SM8060602TP | 28 | 27 | SS6080320SP | 42 | 69 | SS7090710SP | 44 | 48 |
| SM8060802TP | 32 | 24 | SS6080320SP | 44 | 69 | SS7090710SP | 52 | 25 |
| SM8060802TP | 36 | 36 | SS6080410SP | 52 | 28 | SS7090710SP | 64 | 19 |
| SM8061002TP | 28 | 28 | SS6080610TP | 44 | 58 | SS7090910TP | 50 | 11 |
| SM8061002TP | 32 | 26 | SS6080810SP | 52 | 27 | SS7091410SP | 52 | 32 |
| SM8061202TP | 102 | 50 | SS6080810SP | 60 | 37 | SS7110510SP | 56 | 31 |
| SM9040500SN | 8 | 6 | SS6081210SP | 30 | 66 | SS7110510SP | 68 | 3 |
| SM9061203SE | 8 | 43 | SS6090620SP | 52 | 30 | SS7110710SP | 54 | 28 |
| SM9062553SC | 8 | 21 | SS6090630SP | 64 | 14 | SS7110710SP | 68 | 2 |
| SM9065003SC | 10 | 50 | SS6090810SP | 56 | 14 | SS7110740TP | 50 | 26 |
| SM9082003SC | 174 | 16 | SS6090910TP | 60 | 29 | SS7110840SP | 16 | 19 |
| SM9082003SC | 180 | 28 | SS6091022TP | 40 | 9 | SS7110840SP | 20 | 19 |
| SM9084003SC | 2 | 6 | SS6091022TP | 52 | 23 | SS7110840SP | 52 | 29 |
| SM9102003SB | 174 | 2 | SS6091022TP | 96 | 9 | SS7110840SP | 56 | 7 |
| SM9102003SB | 178 | 10 | SS6091210TP | 56 | 27 | SS7110840SP | 64 | 11 |
| SM9102003SB | 180 | 80 | SS6110810TP | 86 | 88 | SS7110840SP | 68 | 14 |
| SM9102003SB | 182 | 80 | SS6110810TP | 90 | 81 | SS7110840SP | 136 | 37 |
| SM9102003SB | 184 | 15 | SS6110810TP | 94 | 61 | SS7110840SP | 144 | 88 |
| SM9122503SB | 126 | 5 | SS6110810TP | 102 | 51 | SS7110840SP | 148 | 39 |
| SS1060610SP | 36 | 28 | SS6111140SP | 86 | 84 | SS7110840SP | 156 | 61 |

NUMERICAL INDEX OF PARTS

| PART NO | PAGE | REF NO. | PART NO | PAGE | REF NO. | PART NO | PAGE | REF NO. |
|-------------|------|---------|-------------|------|---------|-------------|------|---------|
| SS7110840SP | 160 | 37 | SS9111010SP | 136 | 19 | WP0430800SC | 40 | 10 |
| SS7110840SP | 166 | 39 | SS9111010SP | 148 | 19 | WP0430800SC | 80 | 32 |
| SS7110910SP | 42 | 7 | SS9111010SP | 160 | 19 | WP0430800SC | 96 | 3 |
| SS7110910SP | 52 | 39 | SS9111010SP | 166 | 19 | WP0430800SC | 100 | 41 |
| SS7110910SP | 60 | 36 | SS9660720SP | 58 | 51 | WP0430800SC | 104 | 86 |
| SS7110910TP | 50 | 30 | ST1040851SR | 8 | 23 | WP0430800SC | 106 | 86 |
| SS7111120SP | 30 | 62 | TA0290301M0 | 46 | 45 | WP0430800SC | 122 | 21 |
| SS7111120SP | 64 | 24 | TA0750404R0 | 42 | 11 | WP0430800SC | 136 | 64 |
| SS7111120SP | 100 | 45 | TA0800504R0 | 72 | 21 | WP0430800SC | 138 | 64 |
| SS7111120SP | 106 | 60 | TA0800504R0 | 108 | 12 | WP0430800SC | 140 | 26 |
| SS7111120SP | 136 | 16 | TA1050504R0 | 42 | 13 | WP0430800SC | 142 | 84 |
| SS7111120SP | 148 | 16 | TA1050604R0 | 44 | 71 | WP0430800SC | 144 | 84 |
| SS7111120SP | 160 | 16 | TA1250406R0 | 42 | 10 | WP0430800SC | 148 | 67 |
| SS7111120SP | 166 | 16 | TA1250504R0 | 42 | 12 | WP0430800SC | 150 | 67 |
| SS7111310SP | 50 | 20 | TA1250705R0 | 64 | 15 | WP0430800SC | 152 | 26 |
| SS7111410SP | 10 | 54 | TA1450404R0 | 32 | 6 | WP0430800SC | 154 | 84 |
| SS7111810SP | 42 | 2 | TA1871602R0 | 42 | 9 | WP0430800SC | 156 | 84 |
| SS7120760SP | 76 | 39 | WP0250516SD | 42 | 47 | WP0430800SC | 160 | 64 |
| SS7150740SP | 68 | 6 | WP0320500SC | 16 | 33 | WP0430800SC | 162 | 64 |
| SS7151120SP | 60 | 21 | WP0320500SC | 20 | 33 | WP0430800SC | 164 | 26 |
| SS7680870SP | 46 | 43 | WP0320500SC | 36 | 24 | WP0430800SC | 166 | 67 |
| SS7681750TP | 46 | 12 | WP0320500SC | 40 | 13 | WP0430800SC | 168 | 67 |
| SS8080410TP | 50 | 23 | WP0320500SC | 52 | 34 | WP0430800SC | 170 | 26 |
| SS8110320SP | 46 | 41 | WP0320500SC | 60 | 42 | WP0430800SC | 174 | 9 |
| SS8110410TP | 54 | 15 | WP0320500SC | 80 | 35 | WP0430801SC | 6 | 29 |
| SS8110520TP | 60 | 15 | WP0320500SC | 84 | 32 | WP0430801SC | 28 | 46 |
| SS8110750SP | 50 | 7 | WP0320500SC | 88 | 29 | WP0430801SC | 114 | 64 |
| SS8111610SP | 50 | 19 | WP0320500SC | 94 | 71 | WP0430801SC | 116 | 35 |
| SS8150710SP | 46 | 16 | WP0320500SC | 96 | 6 | WP0430801SC | 124 | 52 |
| SS8150710SP | 56 | 9 | WP0320500SC | 122 | 27 | WP0430801SC | 128 | 3 |
| SS8150920SP | 60 | 12 | WP0320500SC | 136 | 41 | WP0450000SD | 54 | 12 |
| SS8151150SP | 56 | 10 | WP0320500SC | 142 | 31 | WP0450000SD | 56 | 46 |
| SS8151150SP | 60 | 38 | WP0320500SC | 148 | 43 | WP0450801SD | 16 | 20 |
| SS8151550SP | 46 | 26 | WP0320500SC | 154 | 31 | WP0450801SD | 20 | 20 |
| SS8152030SP | 56 | 13 | WP0320500SC | 160 | 41 | WP0450801SD | 138 | 63 |
| SS8660340SP | 60 | 10 | WP0320500SC | 166 | 43 | WP0450801SD | 142 | 40 |
| SS8660410SP | 60 | 40 | WP0320501SC | 66 | 12 | WP0450801SD | 150 | 66 |
| SS8660530TP | 56 | 12 | WP0371016SD | 56 | 15 | WP0450801SD | 154 | 40 |
| SS8660810TP | 56 | 4 | WP0371026SD | 52 | 31 | WP0450801SD | 162 | 63 |
| SS8680540SP | 46 | 14 | WP0430800SC | 8 | 40 | WP0450801SD | 168 | 66 |
| SS8680730SP | 46 | 13 | WP0430800SC | 12 | 21 | WP0480856SP | 34 | 50 |
| SS8681650TP | 46 | 21 | WP0430800SC | 16 | 56 | WP0480856SP | 50 | 27 |
| SS8681950SP | 46 | 20 | WP0430800SC | 18 | 56 | WP0480856SP | 60 | 25 |
| SS9090640SP | 52 | 26 | WP0430800SC | 20 | 56 | WP0480856SP | 68 | 23 |
| SS9111010SP | 50 | 28 | WP0430800SC | 22 | 56 | WP0531000SC | 130 | 11 |

NUMERICAL INDEX OF PARTS

| PART NO | PAGE | REF NO. | PART NO | PAGE | REF NO. | PART NO | PAGE | REF NO. |
|-------------|------|---------|-------------|------|---------|-------------|------|---------|
| WP0531001SC | 2 | 46 | WS0310002KN | 88 | 50 | WS0410002KN | 150 | 49 |
| WP0531001SC | 6 | 32 | WS0310002KN | 90 | 50 | WS0410002KN | 152 | 25 |
| WP0531001SC | 10 | 59 | WS0310002KN | 92 | 52 | WS0410002KN | 154 | 83 |
| WP0531001SC | 24 | 39 | WS0310002KN | 94 | 52 | WS0410002KN | 156 | 83 |
| WP0531001SC | 30 | 78 | WS0310002KN | 96 | 7 | WS0410002KN | 158 | 10 |
| WP0531001SC | 32 | 44 | WS0310002KN | 112 | 45 | WS0410002KN | 160 | 47 |
| WP0531001SC | 68 | 9 | WS0310002KN | 122 | 26 | WS0410002KN | 164 | 25 |
| WP0531001SC | 110 | 5 | WS0410002KH | 144 | 70 | WS0410002KN | 166 | 49 |
| WP0531001SC | 112 | 14 | WS0410002KH | 156 | 75 | WS0410002KN | 168 | 49 |
| WP0531001SC | 176 | 81 | WS0410002KN | 2 | 82 | WS0410002KN | 170 | 25 |
| WP0531001SC | 178 | 14 | WS0410002KN | 4 | 82 | WS0410002KN | 172 | 3 |
| WP0531001SC | 182 | 77 | WS0410002KN | 6 | 28 | WS0410002KN | 174 | 37 |
| WP0531001SC | 184 | 12 | WS0410002KN | 8 | 39 | WS0410002KN | 180 | 35 |
| WP0621016SD | 68 | 5 | WS0410002KN | 12 | 42 | WS0441040KP | 110 | 13 |
| WP0621026SP | 54 | 19 | WS0410002KN | 16 | 55 | WS0510002KN | 2 | 47 |
| WP0641601SC | 2 | 29 | WS0410002KN | 18 | 55 | WS0510002KN | 6 | 31 |
| WP0641601SC | 8 | 7 | WS0410002KN | 20 | 55 | WS0510002KN | 10 | 60 |
| WP0641601SC | 24 | 14 | WS0410002KN | 22 | 55 | WS0510002KN | 12 | 17 |
| WP0641601SC | 28 | 4 | WS0410002KN | 28 | 45 | WS0510002KN | 16 | 45 |
| WP0641601SC | 72 | 11 | WS0410002KN | 32 | 54 | WS0510002KN | 20 | 45 |
| WP0641601SC | 176 | 66 | WS0410002KN | 34 | 54 | WS0510002KN | 24 | 61 |
| WP0651056SH | 54 | 27 | WS0410002KN | 40 | 11 | WS0510002KN | 26 | 61 |
| WP0651646SC | 28 | 24 | WS0410002KN | 76 | 30 | WS0510002KN | 28 | 79 |
| WP0651646SC | 176 | 83 | WS0410002KN | 80 | 33 | WS0510002KN | 30 | 79 |
| WP0651646SC | 180 | 8 | WS0410002KN | 84 | 45 | WS0510002KN | 32 | 43 |
| WP0841600SC | 2 | 7 | WS0410002KN | 90 | 79 | WS0510002KN | 36 | 4 |
| WP0841600SC | 8 | 48 | WS0410002KN | 92 | 38 | WS0510002KN | 70 | 29 |
| WP0841600SC | 10 | 48 | WS0410002KN | 96 | 4 | WS0510002KN | 76 | 52 |
| WP0850002SP | 56 | 30 | WS0410002KN | 100 | 42 | WS0510002KN | 78 | 52 |
| WP0901603SB | 54 | 30 | WS0410002KN | 104 | 87 | WS0510002KN | 80 | 22 |
| WP1052001SC | 26 | 48 | WS0410002KN | 106 | 87 | WS0510002KN | 86 | 61 |
| WP1052001SC | 76 | 46 | WS0410002KN | 112 | 65 | WS0510002KN | 90 | 56 |
| WP1052001SC | 118 | 4 | WS0410002KN | 114 | 65 | WS0510002KN | 98 | 28 |
| WP1052001SC | 174 | 45 | WS0410002KN | 116 | 34 | WS0510002KN | 102 | 80 |
| WP1052001SC | 178 | 8 | WS0410002KN | 122 | 53 | WS0510002KN | 106 | 79 |
| WP1052001SC | 180 | 47 | WS0410002KN | 124 | 53 | WS0510002KN | 108 | 3 |
| WP1052001SC | 184 | 8 | WS0410002KN | 128 | 4 | WS0510002KN | 110 | 10 |
| WP1221016SP | 2 | 20 | WS0410002KN | 130 | 12 | WS0510002KN | 112 | 35 |
| WP1612616SE | 70 | 25 | WS0410002KN | 134 | 10 | WS0510002KN | 122 | 36 |
| WS0310002KN | 6 | 21 | WS0410002KN | 136 | 47 | WS0510002KN | 130 | 8 |
| WS0310002KN | 24 | 65 | WS0410002KN | 140 | 25 | WS0510002KN | 132 | 16 |
| WS0310002KN | 26 | 65 | WS0410002KN | 142 | 83 | WS0510002KN | 136 | 6 |
| WS0310002KN | 36 | 23 | WS0410002KN | 144 | 83 | WS0510002KN | 140 | 16 |
| WS0310002KN | 40 | 14 | WS0410002KN | 146 | 10 | WS0510002KN | 142 | 44 |
| WS0310002KN | 86 | 89 | WS0410002KN | 148 | 49 | WS0510002KN | 148 | 6 |

NUMERICAL INDEX OF PARTS

| PART NO | PAGE | REF NO. | PART NO | PAGE | REF NO. |
|-------------|------|---------|-------------|------|---------|
| WS0510002KN | 152 | 16 | WZ0850302K0 | 116 | 21 |
| WS0510002KN | 154 | 44 | | | |
| WS0510002KN | 160 | 6 | | | |
| WS0510002KN | 164 | 16 | | | |
| WS0510002KN | 166 | 6 | | | |
| WS0510002KN | 170 | 16 | | | |
| WS0510002KN | 176 | 80 | | | |
| WS0510002KN | 178 | 15 | | | |
| WS0510002KN | 182 | 78 | | | |
| WS0510002KN | 184 | 13 | | | |
| WS0511302KS | 34 | 51 | | | |
| WS0610002KN | 2 | 50 | | | |
| WS0610002KN | 4 | 50 | | | |
| WS0610002KN | 8 | 5 | | | |
| WS0610002KN | 24 | 44 | | | |
| WS0610002KN | 28 | 31 | | | |
| WS0610002KN | 36 | 34 | | | |
| WS0610002KN | 72 | 12 | | | |
| WS0610002KN | 80 | 19 | | | |
| WS0610002KN | 100 | 26 | | | |
| WS0610002KN | 104 | 26 | | | |
| WS0610002KN | 116 | 24 | | | |
| WS0610002KN | 122 | 14 | | | |
| WS0610002KN | 126 | 9 | | | |
| WS0610002KN | 130 | 3 | | | |
| WS0610002KN | 174 | 65 | | | |
| WS0610002KN | 176 | 65 | | | |
| WS0610002KN | 180 | 87 | | | |
| WS0610002KN | 182 | 87 | | | |
| WS0820002KN | 2 | 12 | | | |
| WS0820002KN | 8 | 47 | | | |
| WS0820002KN | 80 | 42 | | | |
| WS0820002KN | 112 | 33 | | | |
| WS0820002KN | 176 | 73 | | | |
| WS0820002KN | 182 | 66 | | | |
| WS1020002KN | 24 | 47 | | | |
| WS1020002KN | 32 | 21 | | | |
| WS1020002KN | 118 | 3 | | | |
| WS1020002KN | 174 | 44 | | | |
| WS1020002KN | 178 | 7 | | | |
| WS1020002KN | 180 | 46 | | | |
| WS1020002KN | 184 | 7 | | | |
| WS1220002KN | 126 | 6 | | | |
| WS1643202KR | 70 | 26 | | | |
| WT0480002KR | 44 | 63 | | | |