

MODEL : LK-1930

List No : 1244-09

PARTS LIST

Published:09/10/2017

CONTENTS

| | |
|---|----|
| FRAME & MISCELLANEOUS COVER COMPONENTS | 1 |
| MAIN SHAFT & NEEDLE BAR COMPONENTS | 5 |
| PRESSER LIFTER & MANUAL PEDAL COMPONENTS | 9 |
| PRESSER MECHANISM COMPONENTS | 13 |
| SHUTTLE DRIVER SHAFT COMPONENTS..... | 17 |
| WIPER MECHANISM COMPONENTS | 21 |
| TENSION RELEASE & THREAD TENSION COMPONENTS..... | 23 |
| TENSION RELEASE & THREAD TRIMMER MECHANISM COMPONENTS..... | 25 |
| FEED MECHANISM COMPONENTS..... | 29 |
| CLOTH FEED MECHANISM COMPONENTS(FOR LK-1930SS,1930HS) | 33 |
| CLOTH FEED MECHANISM COMPONENTS(FOR LK-1930HA,1930SA)..... | 35 |
| LUBRICATION COMPONENTS | 37 |
| THREAD STAND COMPONENTS..... | 39 |
| CONTROL BOX COMPONENTS | 41 |
| OPERATION BOX COMPONENTS | 45 |
| PEDAL & ELECTRICAL EQUIPMENT ACCESSORIE PART COMPONENTS | 47 |
| WIRING DIAGRAM..... | 49 |
| ACCESSORIE PART COMPONENTS | 51 |
| TABLE COMPONENTS..... | 55 |
| OPTIONAL PART COMPONENTS..... | 57 |
| LIST FOR INFORMATION OF CHANGE..... | 61 |
| HOW TO MAKE USE OF THIS PARTS LIST | 62 |

FRAME & MISCELLANEOUS COVER COMPONENTS

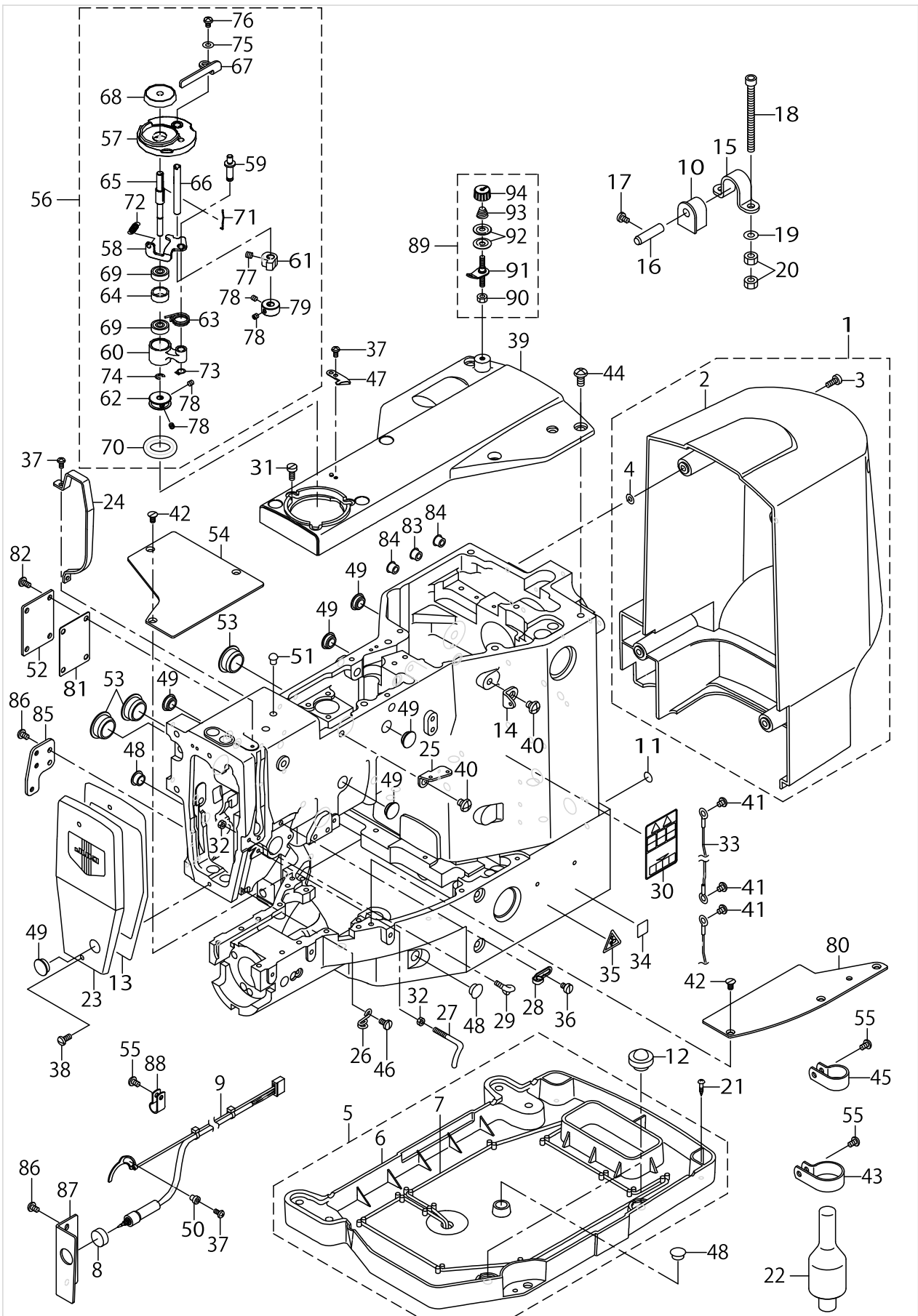

FRAME & MISCELLANEOUS COVER COMPONENTS

| No. | Parts No. | Parts name | Remarks | Level | Cons | Qty |
|-----|-------------|-----------------------------|---------|-------|------|-----|
| 1 | 14100457 | MOTOR COVER ASM. | | | | 1 |
| 2 | 14100408 | MOTOR COVER | | * | | 1 |
| 3 | SS6111140SP | SCREW 11/64-40 L=11 | | * | | 4 |
| 4 | M8002430000 | STOPPER | | * | | 4 |
| 5 | 14100754 | OIL PAN ASM. | | | | 1 |
| 6 | 14100705 | OIL PAN | | * | | 1 |
| 7 | CQ252200000 | OIL WICK | | * | | 1 |
| 8 | HA001690010 | SWITCH | | | | 1 |
| 9 | 14220750 | SWITCH CABLE ASM. | | | | 1 |
| 10 | B1115210D00 | HINGE RUBBER | | | | 2 |
| 11 | 22901805 | GROUND MARK | | | | 1 |
| 12 | B1116210D00 | FRAME SUPPORT RUBBER | | | | 2 |
| 13 | 13502307 | FACE PACKING | | | | 1 |
| 14 | 40040414 | OPTIONAL PARTS (AK) | | | | 1 |
| 15 | B1111210D00 | BED HINGE | | | | 2 |
| 16 | 40009290 | HINGE STUD | | | | 2 |
| 17 | SS7110730SP | SCREW 11/64-40 L=6.5 | | | | 2 |
| 18 | SM6067552TP | HEXAGONAL-HOLE BOLT M6 L=75 | | | | 4 |
| 19 | WP0651646SC | WASHER | | | | 4 |
| 20 | NM6060001SC | NUT M6 | | | | 8 |
| 21 | SK3382001SE | SCREW D=3.8 L=20 | | | | 4 |
| 22 | 14101208 | HEAD SUPPORT BAR | | | | 1 |
| 23 | 26211755 | FACE COVER ASM. | | | | 1 |
| 24 | 40030828 | THREAD_TAKE_UP_LEVER_COVER | | | | 1 |
| 25 | 26211904 | THREAD GUIDE PLATE | | | | 1 |
| 26 | 26212100 | ARM THREAD GUIDE B | | | | 1 |
| 27 | B1125215P00 | L-SHAPED THREAD GUIDE | | | | 1 |
| 28 | 22920508 | ARM THREAD GUIDE A | | | | 1 |
| 29 | B3114771000 | THREAD GUIDE | | | | 1 |
| 30 | CM301200001 | SAFETY LABEL_S | | | | 1 |
| 31 | SS6111140SP | SCREW 11/64-40 L=11 | | | | 1 |
| 32 | NS6090310SP | NUT 9/64-40 | | | | 2 |
| 33 | 14115653 | HEAD GROUND CABLE B ASM. | | | | 1 |
| 34 | CM600100101 | WEEE MARK LABEL S | FOR JE | | | 2 |
| 35 | CM300200002 | CAUTION LABEL(25) | | | | 3 |
| 36 | SS6110610TP | SCREW 11/64-40 L=6 | | | | 1 |
| 37 | SS4090715SP | SCREW 9/64-40 L=7 | | | | 4 |
| 38 | SS4111015SP | SCREW 11/64-40 L=10 | | | | 2 |
| 39 | 14100309 | TOP COVER | | | | 1 |
| 40 | SS4150715SP | SCREW 15/64-28 L=7 | | | | 2 |
| 41 | SS4110515SP | SCREW 11/64-40 L=5 | | | | 3 |
| 42 | SS1110840SP | SCREW 11/64-40 L=8 | | | | 6 |
| 43 | HX00150000N | CABLE CLIP | | | | 1 |
| 44 | SS4151215SP | SCREW 15/64-28 L=12 | | | | 6 |
| 45 | HX00150000J | CLIP | | | | 1 |
| 46 | SS7110840SP | SCREW 11/64-40 L=7.8 | | | | 1 |
| 47 | 10502300 | THREAD CUTTER | | | | 1 |

FRAME & MISCELLANEOUS COVER COMPONENTS

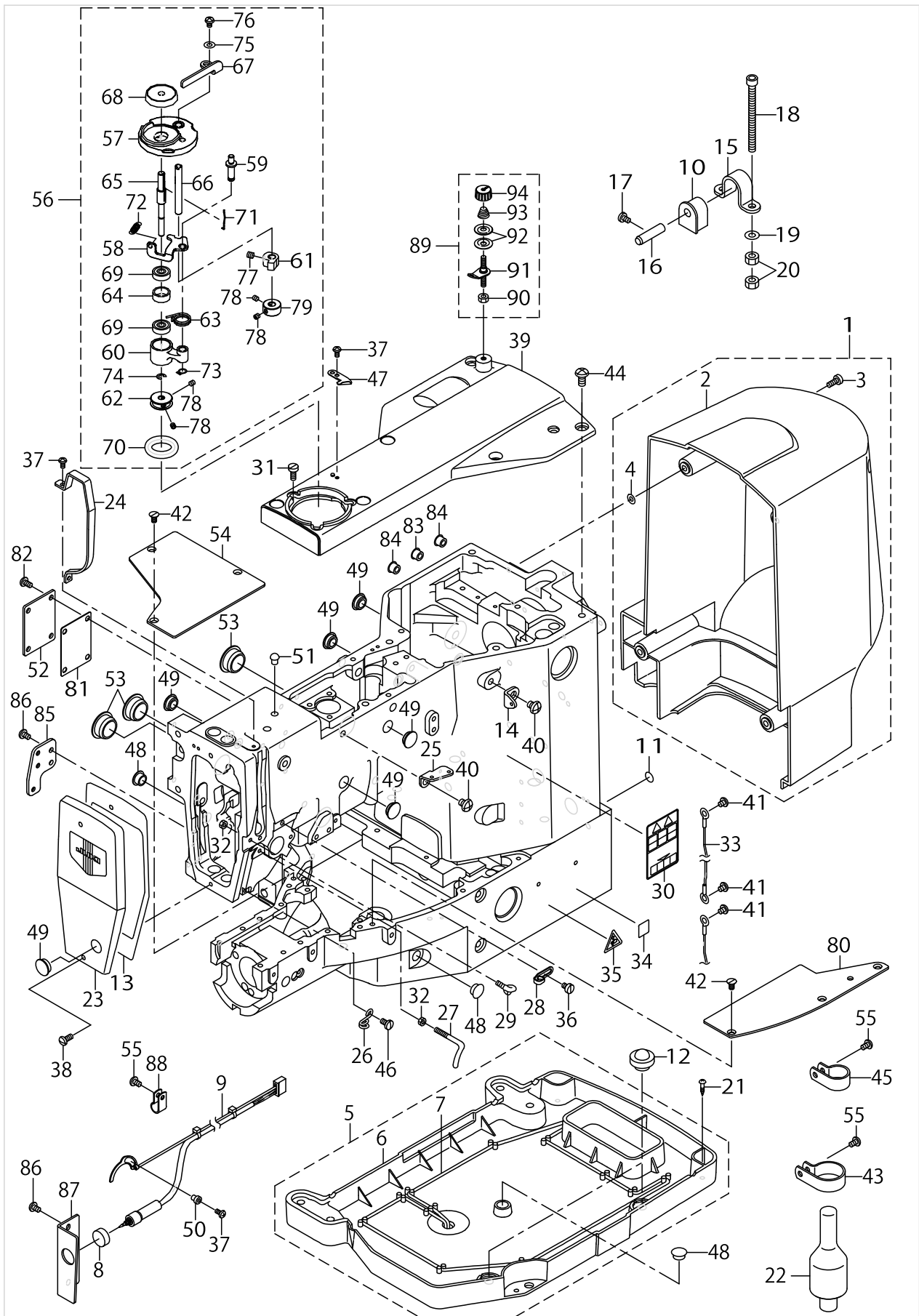

FRAME & MISCELLANEOUS COVER COMPONENTS

| No. | Parts No. | Parts name | Remarks | Level | Cons | Qty |
|-----|-------------|--------------------------------|-----------------|-------|------|-----|
| 48 | TA1050504R0 | RUBBER PLUG | | | | 3 |
| 49 | TA1250406R0 | RUBBER PLUG D=12.5 L=4 | | | | 6 |
| 50 | B2703210000 | BUSHING | | | | 1 |
| 51 | TA0550604R0 | RUBBER PLUG | | | | 1 |
| 52 | B1123210D00 | COVER | | | | 1 |
| 53 | TA2100904R0 | RUBBER PLUG | | | | 3 |
| 54 | 14200802 | BED COVER A | | | | 1 |
| 55 | SS4110715SP | SCREW 11/64-40 L=7 | | | | 5 |
| 56 | 40026746 | BOBBIN WINDER UNIT | | | | 1 |
| 57 | 26260109 | BTW_BASE | | * | | 1 |
| 58 | 26260208 | BTW_CAM_PLATE | | * | | 1 |
| 59 | 26260307 | BTW_BASE_SHAFT | | * | | 1 |
| 60 | 26260406 | BTW_SHAFT_BASE | | * | | 1 |
| 61 | 26260505 | BTW_CAM_LEVER | | * | | 1 |
| 62 | 40026730 | BTW_WHEEL | | * | | 1 |
| 63 | 40011144 | BTW_TORSION_SPRING | | * | | 1 |
| 64 | 26260802 | BTW_BEARING_SPACER | | * | | 1 |
| 65 | 26260901 | BTW_SHAFT | | * | | 1 |
| 66 | 26261008 | BTW_LEVER_SHAFT | | * | | 1 |
| 67 | 26261107 | BTW_LEVER | | * | | 1 |
| 68 | 26261206 | BTW_SPACER | | * | | 1 |
| 69 | 26261305 | BTW_BEARING | | * | | 2 |
| 70 | A321600100A | RUBBER RING | | * | | 1 |
| 71 | 26261602 | BOBBIN_SPRING | | * | | 1 |
| 72 | 26261701 | BTW_SPRING | | * | | 1 |
| 73 | RC0560711KP | RETAINING RING | | * | | 1 |
| 74 | RE0400000K0 | E-RING 4 | | * | | 1 |
| 75 | WP0450826SC | WASHER 4.5X10X0.8 | | * | | 1 |
| 76 | SM5040655SN | SCREW | | * | | 1 |
| 77 | SM8050502TP | SCREW M5 L=5 | | * | | 1 |
| 78 | SM8040412TP | SET SCREW M4 L=4 | | * | | 4 |
| 79 | 40026745 | COLLAR | | * | | 1 |
| 80 | 14200901 | BED COVER B | | | | 1 |
| 81 | B1125210D00 | COVER GASKET | | | | 1 |
| 82 | SS4110815SP | SCREW 11/64-40 L=8 | | | | 4 |
| 83 | TA0850604R0 | RUBBER PLUG | | | | 1 |
| 84 | TA0850604R0 | RUBBER PLUG | FORLK-1930SA,HA | | | 2 |
| 85 | 14201305 | EYE GUARD INSTALLING PLATE | | | | 1 |
| 86 | SS4110715SP | SCREW 11/64-40 L=7 | | | | 2 |
| 87 | 14220503 | SWITCH INSTALLING PLATE | | | | 1 |
| 88 | HX00150000C | CABLE CLIP | | | | 3 |
| 89 | 14113468 | BOBBIN THREAD TENSION ASM. | | | | 1 |
| 90 | NS6110310SP | NUT 11/64-40 | | * | | 1 |
| 91 | 14113450 | BOBBIN THREAD TENSION ROD ASM. | | * | | 1 |
| 92 | B3126012000 | THREAD TENSION DISK | | * | | 2 |
| 93 | D7133555B00 | CONNECTING ROD SPRING | | * | | 1 |
| 94 | 11072402 | THREAD TENSION NUT | | * | | 1 |

MAIM SHAFT & NEEDLE BAR COMPONENTS

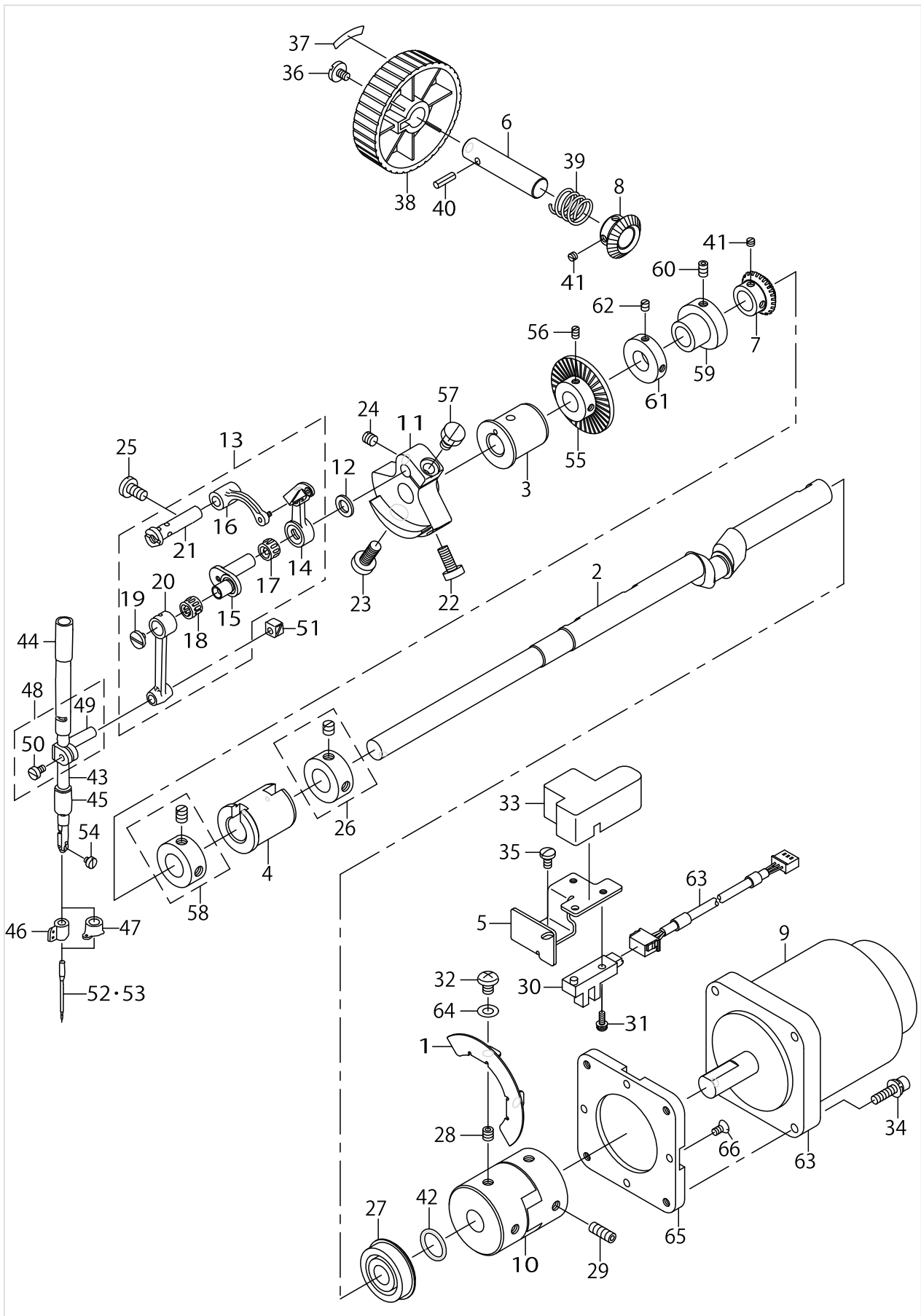

MAIM SHAFT & NEEDLE BAR COMPONENTS

| No. | Parts No. | Parts name | Remarks | Level | Cons | Qty |
|-----|--------------|-------------------------------|-----------------|-------|------|-----|
| 1 | 14102404 | MAIN SHAFT SLIT PLATE | | | | 1 |
| 2 | 14102107 | MAIN SHAFT | | | | 1 |
| 3 | B1202210000 | BUSHING, FRONT | | | | 1 |
| 4 | B1203215000 | BUSHING INNER | | | | 1 |
| 5 | 14102503 | SENSOR INSTALLING BASE | | | | 1 |
| 6 | 26500306 | HAND PULLEY SHAFT | | | | 1 |
| 7 | 14102701 | HAND PULLEY GEAR A | | | | 1 |
| 8 | 14102800 | HAND PULLEY GEAR B | | | | 1 |
| 9 | 40053326 | SERVO MOTOR 550W | | | | 1 |
| 10 | B1231210D00 | COUPLING | | | | 1 |
| 11 | B1206210D00 | COUNTER WEIGHT | | | | 1 |
| 12 | B1223771000 | NEEDLE ROD CRANK WASHER | | | | 1 |
| 13 | B1901210DC0 | LINK THREAD TAKE-UP | | | | 1 |
| 14 | B1901210DA0 | THREAD TAKE-UP LEVER COMPL. | | * | | 1 |
| 15 | B1407210D00 | NEEDLE BAR CRANK | | * | | 1 |
| 16 | B1903210000 | THREAD TAKE-UP CRANK | | * | | 1 |
| 17 | B1905541000 | NEEDLE BUSHING | | * | | 1 |
| 18 | B1411804000 | NEEDLE DRIVING LEVER BEARING | | * | | 1 |
| 19 | B1903552000 | LEFT SCREW | | * | | 1 |
| 20 | B1404280000 | NEEDLE BAR CRANK ROD | | * | | 1 |
| 21 | B1904280000 | BALANCE CRANK PIN | | * | | 1 |
| 22 | SS6151412TP | SCREW 15/64-28 L=14 | | | | 1 |
| 23 | SS6681712TP | SCREW 9/32-28 L=16.5 | | | | 1 |
| 24 | SS8660610TP | SCREW 1/4-40 L=6 | | | | 1 |
| 25 | SS7151120SP | SCREW 15/64-28 L=11 | | | | 1 |
| 26 | 22904155 | MAIN SHAFT THRUST COLLAR ASM. | | | | 1 |
| 27 | G1216870000 | UPPER SHAFT REAR BEARING | | | | 1 |
| 28 | SM8060612TP | SCREW M6 L=6 | | | | 2 |
| 29 | SM8061612TP | SCREW M6X16 | | | | 2 |
| 30 | HD002230000 | PHOTO SENSOR | | | | 1 |
| 31 | SL4041291SC | SCREW M4 L=12 | | | | 1 |
| 32 | SM4060801SE | SCREW | | | | 2 |
| 33 | 14114508 | MAIN SHAFT SENSOR COVER | | | | 1 |
| 34 | SL6052092TN | SCREW | | | | 4 |
| 35 | SS7110840SP | SCREW 11/64-40 L=7.8 | | | | 1 |
| 36 | A1230500000A | HANDWHEEL SETSCREW | | | | 1 |
| 37 | B1144210000 | REVOLVING DIRECTION LABEL | | | | 1 |
| 38 | B1212210D00 | PULLEY | | | | 1 |
| 39 | GAF01007000 | SPRING | | | | 1 |
| 40 | PS0400142KH | SPRING PIN 4X14 | | | | 1 |
| 41 | SS8110310SP | SCREW 11/64-40 L=2.8 | | | | 4 |
| 42 | RO154240100 | RUBBER RING | | | | 1 |
| 43 | B1401210000 | NEEDLE BAR | | | | 1 |
| 44 | 26203208 | NEEDLE ROD METAL | | | | 1 |
| 45 | B1403280000 | NEEDLE ROD LOWER METAL | | | | 1 |
| 46 | B1405210000 | THREAD GUIDE A | FORLK-1930SS,SA | | | 1 |
| 47 | 40026884 | NEEDLE_BAR_SHREAD_GUIDE_H | FORLK-1930HS,HA | | | 1 |

MAIM SHAFT & NEEDLE BAR COMPONENTS

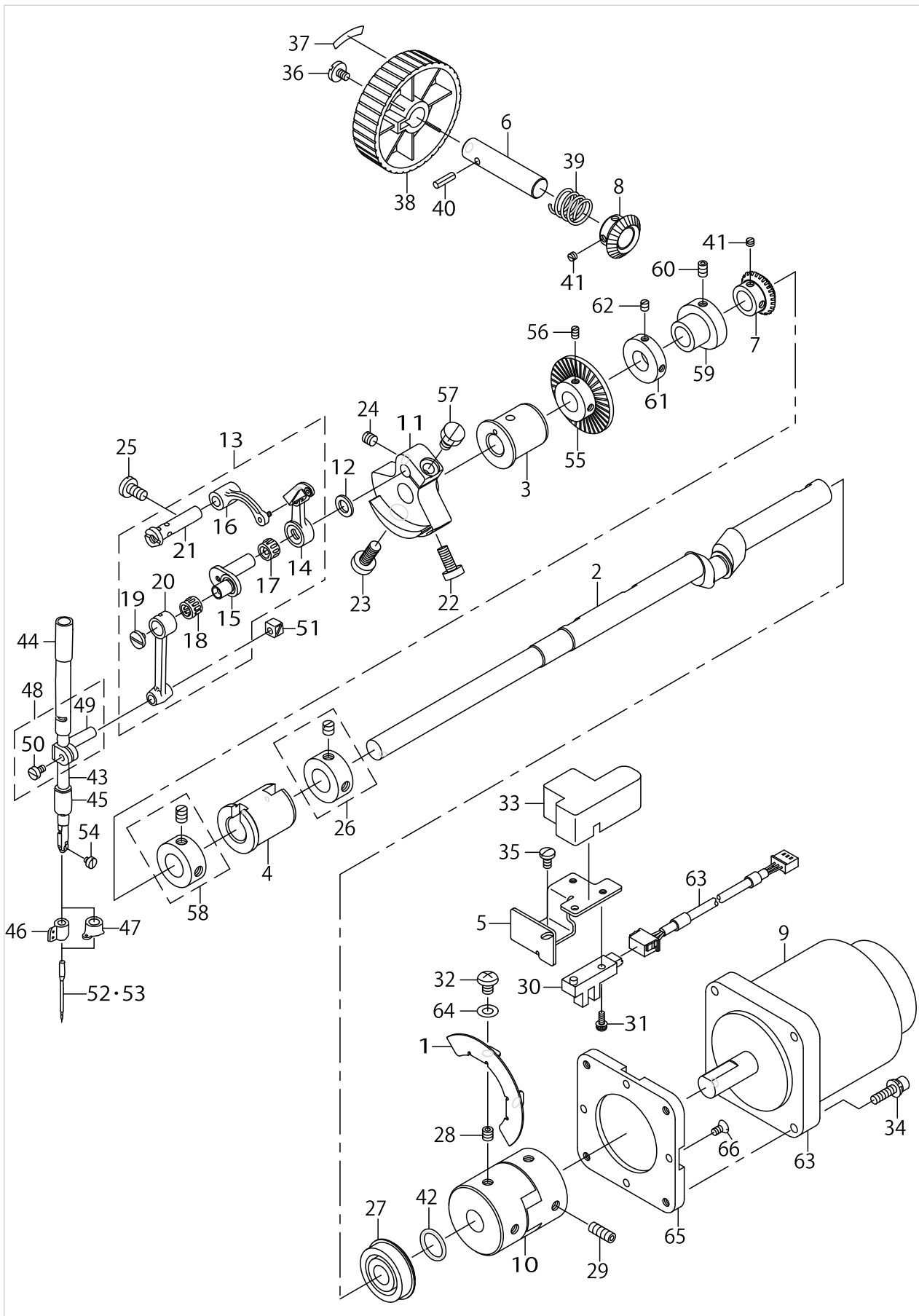

MAIM SHAFT & NEEDLE BAR COMPONENTS

| No. | Parts No. | Parts name | Remarks | Level | Cons | Qty |
|-----|-------------|---------------------------------|-----------------|-------|------|-----|
| 48 | B14115520A0 | NEEDLE BAR CONNECTING ASM. | | | | 1 |
| 49 | B1411552000 | NEEDLE BAR CLAMP | | * | | 1 |
| 50 | SS6090670TP | SCREW 9/64-40 L=6 | | * | | 1 |
| 51 | B1414232000 | SQUARE BLOCK | | | | 1 |
| 52 | MDP500B1400 | NEEDLE DPX5 #14 | FORLK-1930SS,SA | | | 1 |
| 53 | MDP170B1800 | NEEDLE DPX17 #18 | FORLK-1930HS,HA | | | 1 |
| 54 | SS7080510TP | SCREW 1/8-44 L=4.5 | | | | 1 |
| 55 | 40026917 | BTW DRIVING WHEEL | | | | 1 |
| 56 | SM8040600SP | SCREW | | | | 2 |
| 57 | SS9661230CP | SCREW 1/4-40 L=12 | | | | 1 |
| 58 | CS147121ESH | THRUST COLLAR ASM. D=14.72 W=12 | | | | 1 |
| 59 | 14206502 | INTERMEDIATE CAM | | | | 1 |
| 60 | SM8050812TP | SCREW M5X8 | | | | 2 |
| 61 | 14208607 | INTERMEDIATE CAM STOPPER | | | | 1 |
| 62 | SS8110510SP | SCREW 11/64-40 L=5 | | | | 2 |
| 63 | 14115356 | MAIN SHAFT SENSOR CABLE ASM. | | | | 1 |
| 64 | WS0610002KN | SPRING WASHER 6.1X12.2X1.5 | | | | 2 |
| 65 | 40045548 | MOTOR INSTALLING BRACKET | | | | 1 |
| 66 | SS1110840SP | SCREW 11/64-40 L=8 | | | | 4 |

PRESSER LIFTER & MANUAL PEDAL COMPONENTS

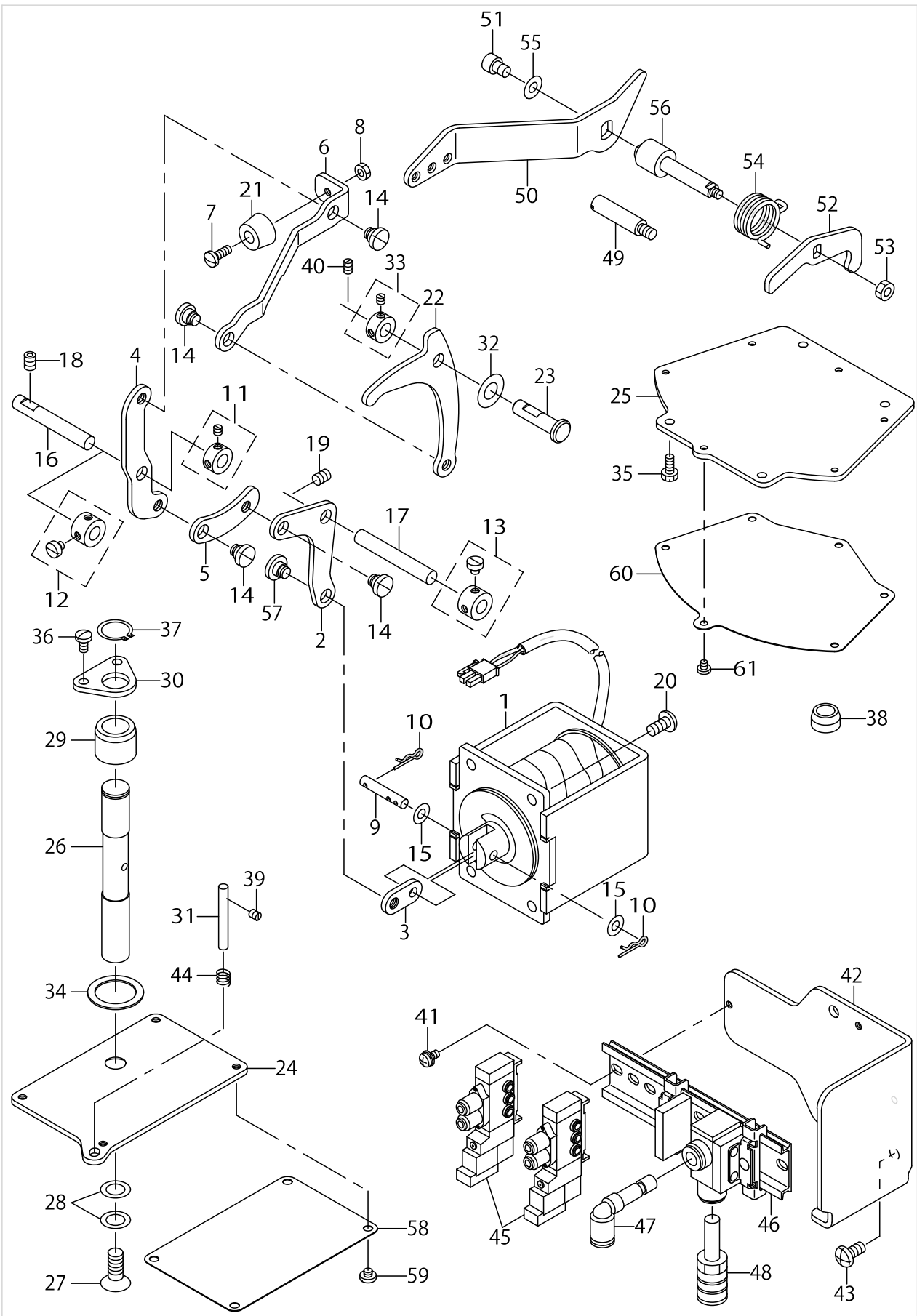

PRESSER LIFTER & MANUAL PEDAL COMPONENTS

| No. | Parts No. | Parts name | Remarks | Level | Cons | Qty |
|-----|-------------|--------------------------------|-----------------|-------|------|-----|
| 1 | 14104152 | PRESSER LIFTING SOLENOID ASM. | FORLK-1930SS,HS | | | 1 |
| 2 | 14203301 | LINK D | FORLK-1930SS,HS | | | 1 |
| 3 | 14104707 | SOLENOID LINK | FORLK-1930SS,HS | | | 1 |
| 4 | 14203103 | LINK B | FORLK-1930SS,HS | | | 1 |
| 5 | 14203202 | LINK C | FORLK-1930SS,HS | | | 1 |
| 6 | 14203004 | LINK A | FORLK-1930SS,HS | | | 1 |
| 7 | SS7111120TP | SCREW | FORLK-1930SS,HS | | | 1 |
| 8 | NS6110310SP | NUT 11/64-40 | FORLK-1930SS,HS | | | 1 |
| 9 | B1513210D00 | MAGNET PIN | FORLK-1930SS,HS | | | 1 |
| 10 | B1515210D00 | PIN | FORLK-1930SS,HS | | | 2 |
| 11 | 22917058 | THRUST COLLAR ASM., FRONT | FORLK-1930SS,HS | | | 1 |
| 12 | 22917157 | THRUST COLLAR ASM., REAR | FORLK-1930SA,HA | | | 1 |
| 13 | 22917157 | THRUST COLLAR ASM., REAR | FORLK-1930SS,HS | | | 1 |
| 14 | SD0800341SP | HINGE SCREW D=8 H=3.4 | FORLK-1930SS,HS | | | 4 |
| 15 | WP0560860SE | WASHER 5.6X12X0.8 | FORLK-1930SS,HS | | | 2 |
| 16 | 14203509 | LINK B FULCRUM SHAFT | | | | 1 |
| 17 | 14203509 | LINK B FULCRUM SHAFT | FORLK-1930SS,HS | | | 1 |
| 18 | SS8150822TP | SCREW 15/64-28 L=8 | | | | 2 |
| 19 | SS8150822TP | SCREW 15/64-28 L=8 | FORLK-1930SS,HS | | | 2 |
| 20 | SS4151215SP | SCREW 15/64-28 L=12 | FORLK-1930SS,HS | | | 4 |
| 21 | 14204200 | STOPPER RUBBER | FORLK-1930SS,HS | | | 1 |
| 22 | 14203400 | LINK E | FORLK-1930SS,HS | | | 1 |
| 23 | 14204309 | LINK FULCRUM SHAFT | FORLK-1930SS,HS | | | 1 |
| 24 | 14203608 | PRESSER PLATE | FORLK-1930SS,HS | | | 1 |
| 25 | 14203806 | PRESSER PLATE(AIR) | FORLK-1930SA,HA | | | 1 |
| 26 | 14204002 | SHAFT | FORLK-1930SS,HS | | | 1 |
| 27 | B1516210D00 | SCREW | FORLK-1930SS,HS | | | 1 |
| 28 | B1530210D00 | PRESSER PLATE SHEET WASHER | FORLK-1930SS,HS | | | 2 |
| 29 | B1702155000 | BUSHING, REAR | | | | 1 |
| 30 | 14204101 | SHAFT GUIDE | FORLK-1930SS,HS | | | 1 |
| 31 | GNP01330000 | CONTROL PIN | FORLK-1930SS,HS | | | 1 |
| 32 | B1208019000 | WASHER | FORLK-1930SS,HS | | | 1 |
| 33 | 22917058 | THRUST COLLAR ASM., FRONT | FORLK-1930SS,HS | | | 1 |
| 34 | B1220771000 | THRUST WASHER A | FORLK-1930SS,HS | | | 1 |
| 35 | SS9111010SP | SCREW 11/64-40 L=9.5 | FORLK-1930SA,HA | | | 4 |
| 36 | SS7110840SP | SCREW 11/64-40 L=7.8 | FORLK-1930SS,HS | | | 2 |
| 37 | RC0150001KP | RETAINING RING 13.8 | FORLK-1930SS,HS | | | 1 |
| 38 | TA1550902R0 | PLUG | FORLK-1930SA,HA | | | 1 |
| 39 | SS8110510SP | SCREW 11/64-40 L=5 | FORLK-1930SS,HS | | | 1 |
| 40 | SS8150822TP | SCREW 15/64-28 L=8 | FORLK-1930SS,HS | | | 1 |
| 41 | SL4041291SC | SCREW M4 L=12 | FORLK-1930SA,HA | | | 2 |
| 42 | 14204911 | FITTING BASE | FORLK-1930SA,HA | | | 1 |
| 43 | SS4151215SP | SCREW 15/64-28 L=12 | FORLK-1930SA,HA | | | 2 |
| 44 | 12210803 | SPRING | FORLK-1930SS,HS | | | 1 |
| 45 | PV150209000 | 5 PORT SOLENOID VALVE | FORLK-1930SA,HA | | | 2 |
| 46 | PV915005000 | SOLENOID VALVE INSTALLING BASE | FORLK-1930SA,HA | | | 1 |
| 47 | PJ304060001 | ELBOW | FORLK-1930SA,HA | | | 1 |

PRESSER LIFTER & MANUAL PEDAL COMPONENTS

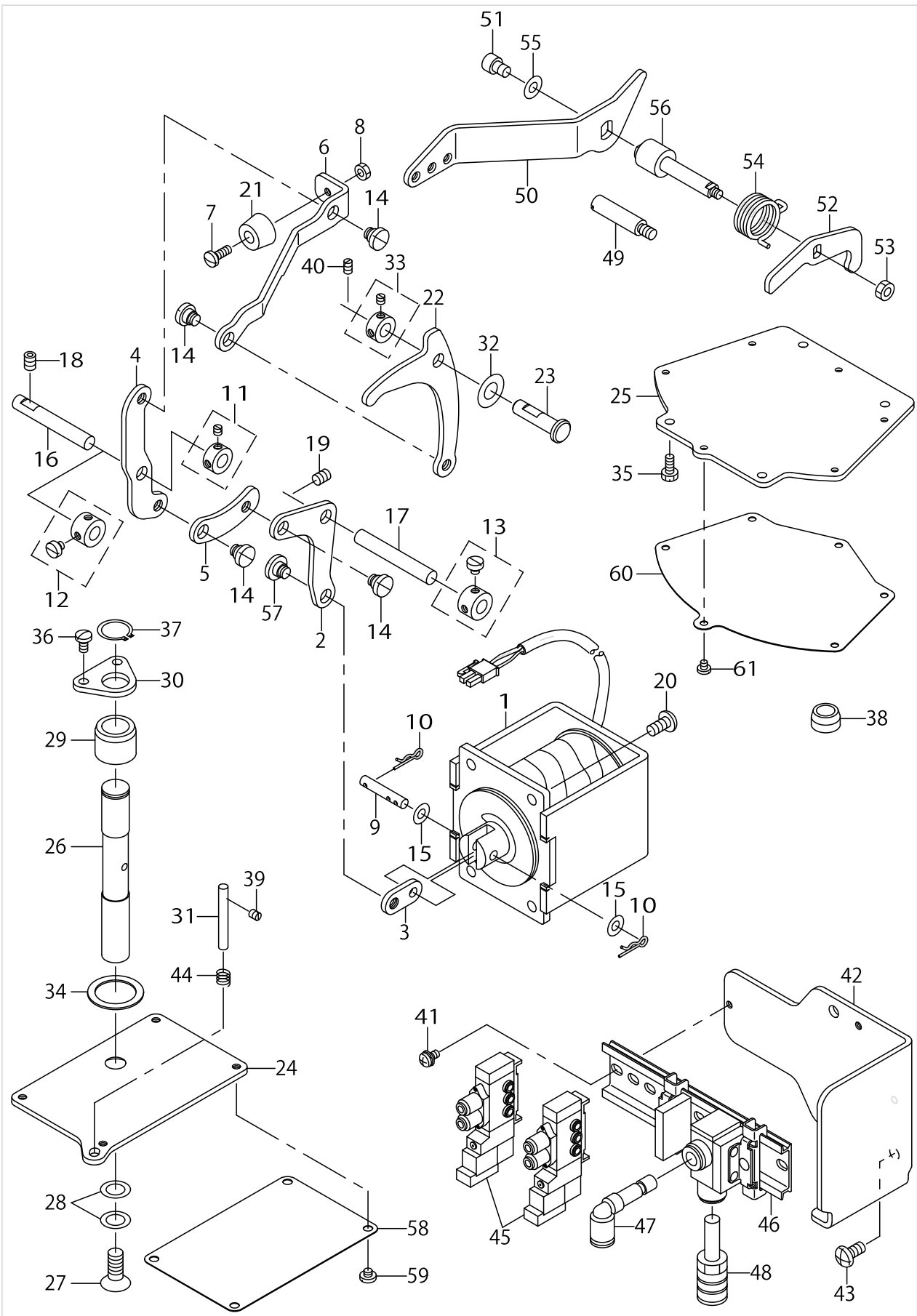

PRESSER LIFTER & MANUAL PEDAL COMPONENTS

| No. | Parts No. | Parts name | Remarks | Level | Cons | Qty |
|-----|-------------|----------------------------|-----------------|-------|------|-----|
| 48 | PX050003000 | SILENCER | FORLK-1930SA,HA | | | 1 |
| 49 | 22924005 | PUMP BODY STRUT | FORLK-1930SS,HS | | | 1 |
| 50 | 14205009 | MANUAL PEDAL LINK A | FORLK-1930SS,HS | | | 1 |
| 51 | SM6060802TP | SCREW M6 L=8 | FORLK-1930SS,HS | | | 1 |
| 52 | 14205108 | MANUAL PEDAL LINK B | FORLK-1930SS,HS | | | 1 |
| 53 | NM6050001SP | NUT M5 | FORLK-1930SS,HS | | | 1 |
| 54 | 14205207 | MANUAL PEDAL RETURN SPRING | FORLK-1930SS,HS | | | 1 |
| 55 | WP0641601SC | WASHER | FORLK-1930SS,HS | | | 1 |
| 56 | B1701210D00 | LOWERING LEVER SHAFT | FORLK-1930SS,HS | | | 1 |
| 57 | SD0800331TH | HINGE SCREW D=8 H=3.25 | FORLK-1930SS,HS | | | 1 |
| 58 | 14203707 | PRESSER PLATE SHEET | FORLK-1930SS,HS | | | 1 |
| 59 | SS7110340SP | SCREW 11/64-40 L=3.2 | FORLK-1930SS,HS | | | 4 |
| 60 | 14203905 | PRESSER PLATE SHEET | FORLK-1930SA,HA | | | 1 |
| 61 | SS7090410SP | SCREW 9/64-40 L=3.5 | FORLK-1930SA,HA | | | 6 |

PRESSER MECHANISM COMPONENTS

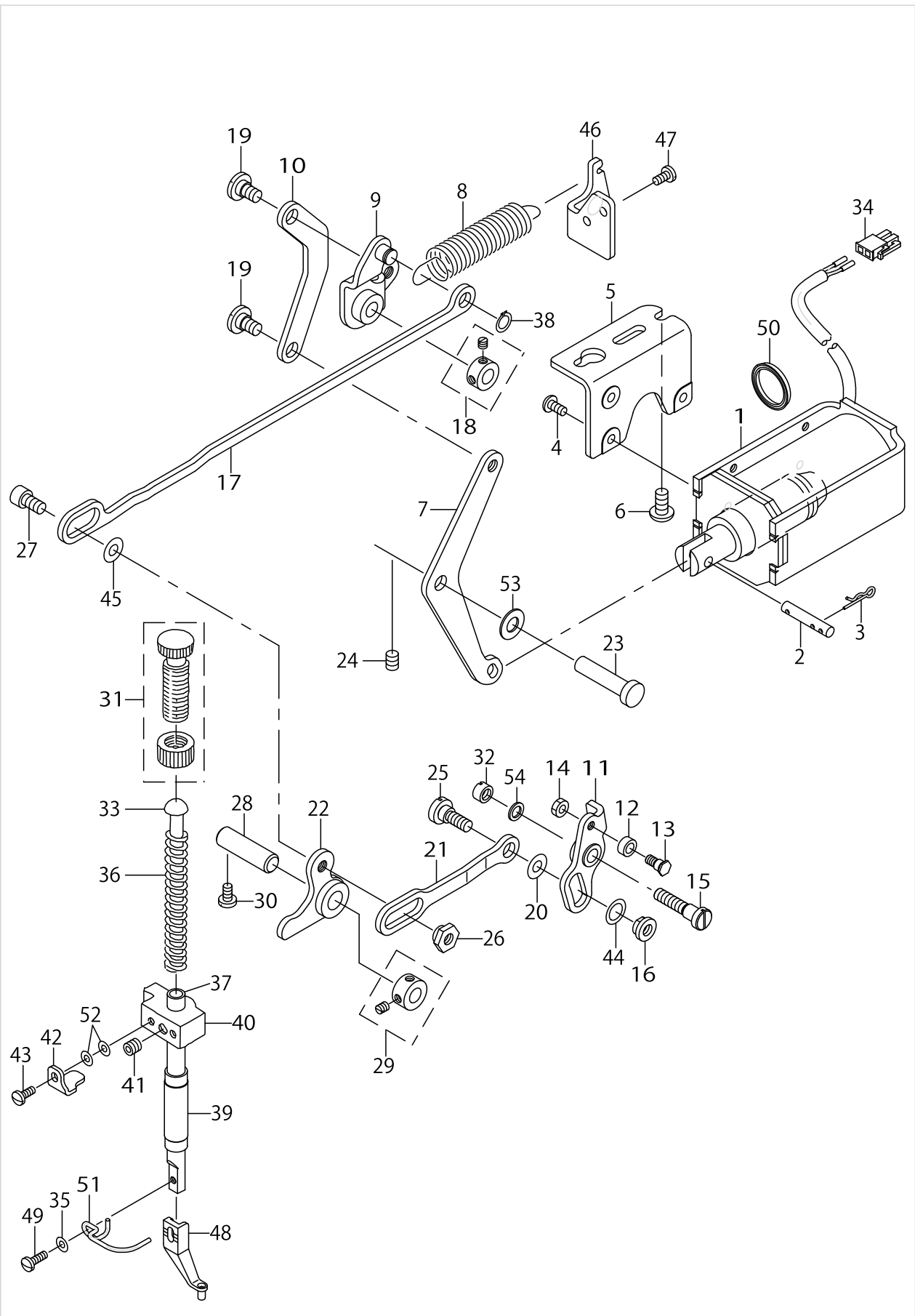

PRESSER MECHANISM COMPONENTS

| No. | Parts No. | Parts name | Remarks | Level | Cons | Qty |
|-----|-------------|-------------------------------|---------|-------|------|-----|
| 1 | 14209001 | SOLENOID | | | | 1 |
| 2 | B1513210D00 | MAGNET PIN | | | | 1 |
| 3 | B1515210D00 | PIN | | | | 2 |
| 4 | SS4110815SP | SCREW 11/64-40 L=8 | | | | 3 |
| 5 | 14207807 | SOLENOID INSTALLING PLATE | | | | 1 |
| 6 | SS4151215SP | SCREW 15/64-28 L=12 | | | | 2 |
| 7 | 14207609 | LINK C | | | | 1 |
| 8 | 14208201 | SPRING | | | | 1 |
| 9 | 14207252 | LINK A COMPL. | | | | 1 |
| 10 | 14207500 | LINK B | | | | 1 |
| 11 | 14206650 | DRIVE ARM COMPL. | | | | 1 |
| 12 | D2587L8WB00 | ROLLER | | | | 1 |
| 13 | 14209308 | INNER PRESSER ROLLER SHAFT | | | | 1 |
| 14 | NS6110420SP | NUT 11/64-40 | | | | 1 |
| 15 | 40031323 | HINGE SCREW | | | | 1 |
| 16 | B1633210D00 | ADJUSTING NUT | | | | 1 |
| 17 | 40025746 | LINK | | | | 1 |
| 18 | 22917058 | THRUST COLLAR ASM., FRONT | | | | 1 |
| 19 | SD0800341SP | HINGE SCREW D=8 H=3.4 | | | | 2 |
| 20 | WP0612066SP | WASHER 6.1X11X2 | | | | 1 |
| 21 | 14206908 | ROD | | | | 1 |
| 22 | 14207054 | LINK COMPL. | | | | 1 |
| 23 | 14204309 | LINK FULCRUM SHAFT | | | | 1 |
| 24 | SS8150822TP | SCREW 15/64-28 L=8 | | | | 1 |
| 25 | SD0800431SP | HINGE SCREW D=8 H=4.3 | | | | 1 |
| 26 | 26227702 | NUT | | | | 1 |
| 27 | SS6151142TP | SCREW 15/64-28 L=10.5 | | | | 1 |
| 28 | PH1000332SH | PIN 10X33 | | | | 1 |
| 29 | CS100081CSP | THRUST COLLAR ASM. | | | | 1 |
| 30 | SS7110810SP | SCREW 11/64-40 L=8.0 | | | | 1 |
| 31 | 22907554 | PRESSER SPRING REGULATOR ASM. | | | | 1 |
| 32 | 40031324 | NUT | | | | 1 |
| 33 | 40023631 | PRESSER GUIDE BAR | | | | 1 |
| 34 | HK034610020 | 2-POLE NYLON PLUG | | | | 1 |
| 35 | WP0371016SD | WASHER 3.7X8X1 | | | | 1 |
| 36 | 14208300 | SPRING | | | | 1 |
| 37 | 26502906 | INNER PRESSER ROD | | | | 1 |
| 38 | RC0740811KP | C-RING | | | | 1 |
| 39 | 40014007 | PRESSER BAR BUSHING LOWER | | | | 1 |
| 40 | 11006004 | PRESSER BAR GUIDE BRACKET | | | | 1 |
| 41 | SS8660612TP | SCREW 1/4-40 L=6 | | | | 1 |
| 42 | 14208508 | GUIDE BRACKET SUPPORT PLATE | | | | 1 |
| 43 | SS7091110TP | SCREW 9/64-40 L=10.5 | | | | 1 |
| 44 | WP0951016SP | WASHER 9.53X15X1 | | | | 1 |
| 45 | WP0600816SP | WASHER | | | | 1 |
| 46 | 40022462 | RETURN SPRING HOOK | | | | 1 |
| 47 | SS7110840SP | SCREW 11/64-40 L=7.8 | | | | 2 |

PRESSER MECHANISM COMPONENTS

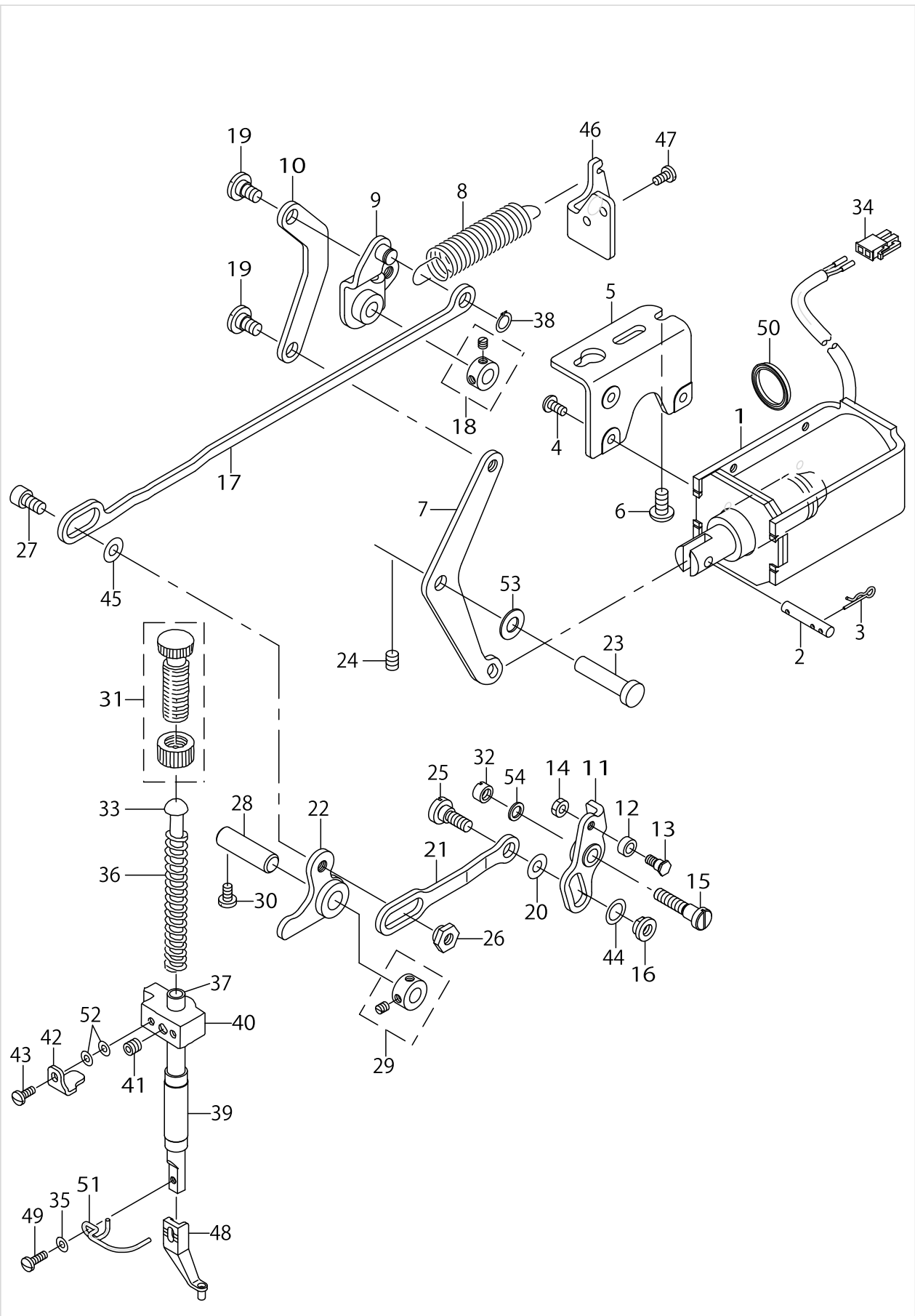

PRESSER MECHANISM COMPONENTS

| No. | Parts No. | Parts name | Remarks | Level | Cons | Qty |
|-----|-------------|-------------------------|---------|-------|------|-----|
| 48 | 40023632 | INTERMEDIATE PRESSER A | | | | 1 |
| 49 | SS7091110TP | SCREW 9/64-40 L=10.5 | | | | 1 |
| 50 | B1652210D00 | GASKET | | | | 1 |
| 51 | B1634210D00 | FINGER GUARD | | | | 1 |
| 52 | WP0371016SD | WASHER 3.7X8X1 | | | | 2 |
| 53 | B1223771000 | NEEDLE ROD CRANK WASHER | | | | 1 |
| 54 | WP0621026SP | WASHER 6.2X9.5X1 | | | | 1 |

SHUTTLE DRIVER SHAFT COMPONENTS

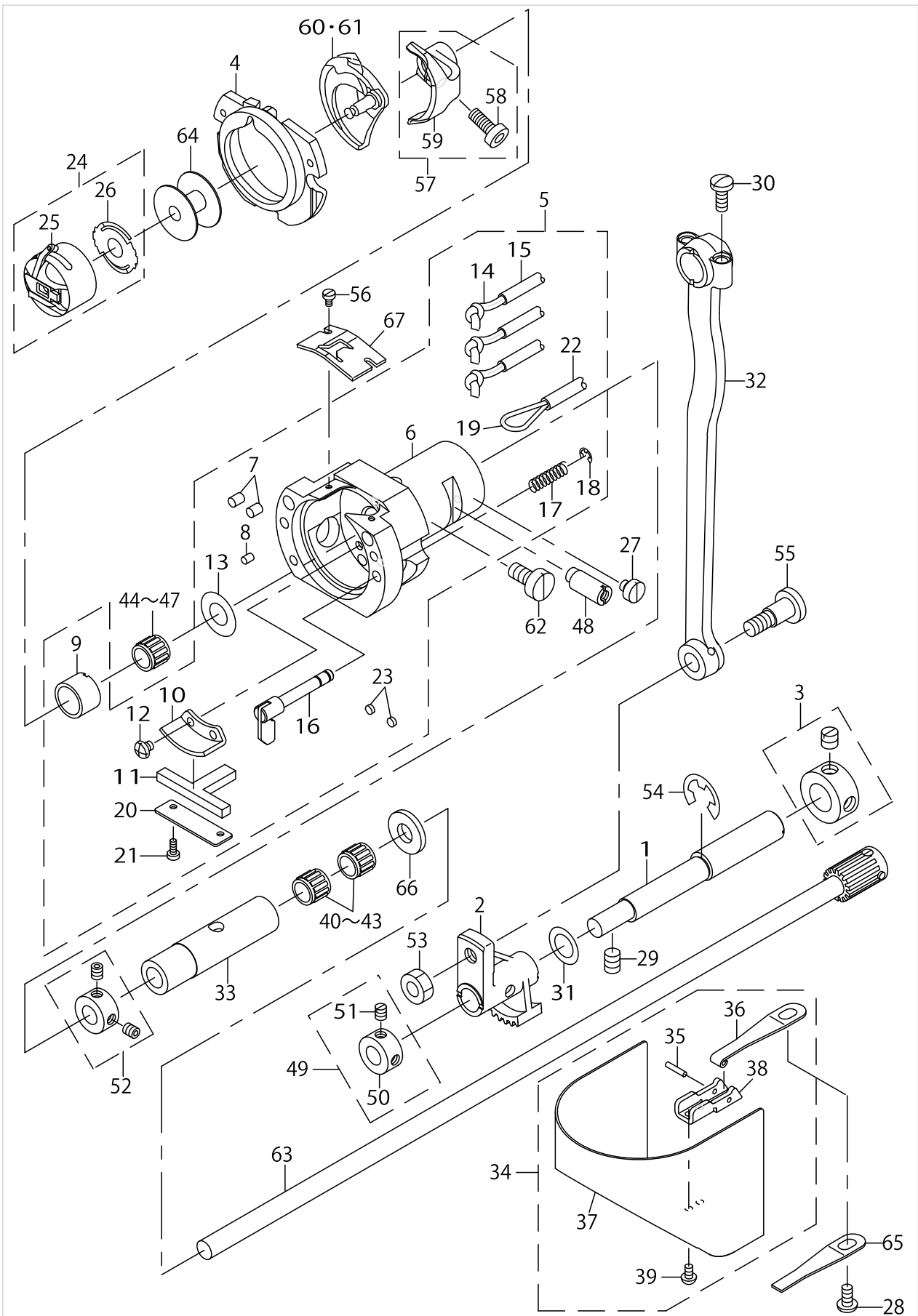

SHUTTLE DRIVER SHAFT COMPONENTS

| No. | Parts No. | Parts name | Remarks | Level | Cons | Qty |
|-----|-------------|-------------------------------|----------------|-------|------|------|
| 1 | B1836210D00 | OSCILLATING ECCENTRIC SHAFT | | | | 1 |
| 2 | 14106702 | OSCILLATOR | | | | 1 |
| 3 | CS1201010SH | THRUST COLLAR ASM. D=12 W=10 | | | | 1 |
| 4 | 14103352 | INNER HOOK PRESSER ASM., B | | | | 1 |
| 5 | 14103758 | SHUTTLE ASM. | | | | 1 |
| 6 | 14103006 | SHUTTLE | | * | | 1 |
| 7 | B1820210D00 | SHUTTLE OIL FELT,A | | * | | 2 |
| 8 | B1821210D00 | SHUTTLE OIL FELT,B | | * | | 1 |
| 9 | 14106405 | SHUTTLE NEEDLE OUTER RING | | * | | 1 |
| 10 | B3505280000 | SHUTTLE LUBRICATING PLATE | | * | | 1 |
| 11 | 14103907 | SHUTTLE ONCE THROUGH OIL FELT | | * | | 1 |
| 12 | SS4090415SP | SCREW 9/64-40 L=4 | | * | | 2 |
| 13 | WP0952616SD | WASHER 9.5X14.8X2.6 | | * | | 1 |
| 14 | CQ202000000 | OIL WICK | | * | | 1.06 |
| 15 | 23630007 | TUBE | | * | | 1.59 |
| 16 | 26501858 | INNER-HOOK-PRESSER ASM. | | * | | 0.99 |
| 17 | B1822215P00 | INNER HOOK PRESSER SPRING | | * | | 2 |
| 18 | RE0300000K0 | E-RING 3 | | * | | 2 |
| 19 | CQ200000000 | OIL WICK | | * | | 0.43 |
| 20 | 14104004 | ONCE THROUGH OIL FELT PRESSER | | * | | 1 |
| 21 | SS6060410TP | SCREW 3/32-56 L= 3.5 | | * | | 2 |
| 22 | BT0500300EA | OIL TUBE | | * | | 0.19 |
| 23 | 13529607 | SHUTTLE PACKING | | * | | 2 |
| 24 | B1828210DAA | BOBBIN CASE ASM. | | | | 1 |
| 25 | B1828210D0A | BOBBIN CASE | | * | | 1 |
| 26 | B1808210D00 | SPRING | | * | | 1 |
| 27 | SS6110480SP | SCREW 11/64-40 L=4.3 | | | | 1 |
| 28 | SS7110840SP | SCREW 11/64-40 L=7.8 | | | | 1 |
| 29 | SS8150822TP | SCREW 15/64-28 L=8 | | | | 2 |
| 30 | SS7111110TP | SCREW 11/64-40 L=10.5 | | | | 2 |
| 31 | 10523504 | WASHER | | | | 1 |
| 32 | B1802210D00 | CRANK ROD | | | | 1 |
| 33 | 14106306 | LOWER SHAFT REAR METAL | | | | 1 |
| 34 | 40142674 | CYLINDER_ARM_CAP_ASM. | | | | 1 |
| 35 | 13508700 | HOOK COVER PRESSER SPRING PIN | | * | | 1 |
| 36 | 26221101 | HOOK COVER PRESSER SPRING A | | * | | 1 |
| 37 | 40142675 | CYLINDER ARM CAP | | * | | 1 |
| 38 | 40142677 | CYLINDER ARM CAP PLATE | | * | | 1 |
| 39 | SM3030552TN | SCREW M3 L=5 | | * | | 2 |
| 40 | SB30800100A | BEARING | SELECTIVE PART | | | 2 |
| 41 | SB30800100B | BEARING | SELECTIVE PART | | | 2 |
| 42 | SB30800100C | BEARING | SELECTIVE PART | | | 2 |
| 43 | SB30800100D | BEARING | SELECTIVE PART | | | 2 |
| 44 | SB30800100A | BEARING | SELECTIVE PART | | | 1 |
| 45 | SB30800100B | BEARING | SELECTIVE PART | | | 1 |
| 46 | SB30800100C | BEARING | SELECTIVE PART | | | 1 |
| 47 | SB30800100D | BEARING | SELECTIVE PART | | | 1 |

SHUTTLE DRIVER SHAFT COMPONENTS

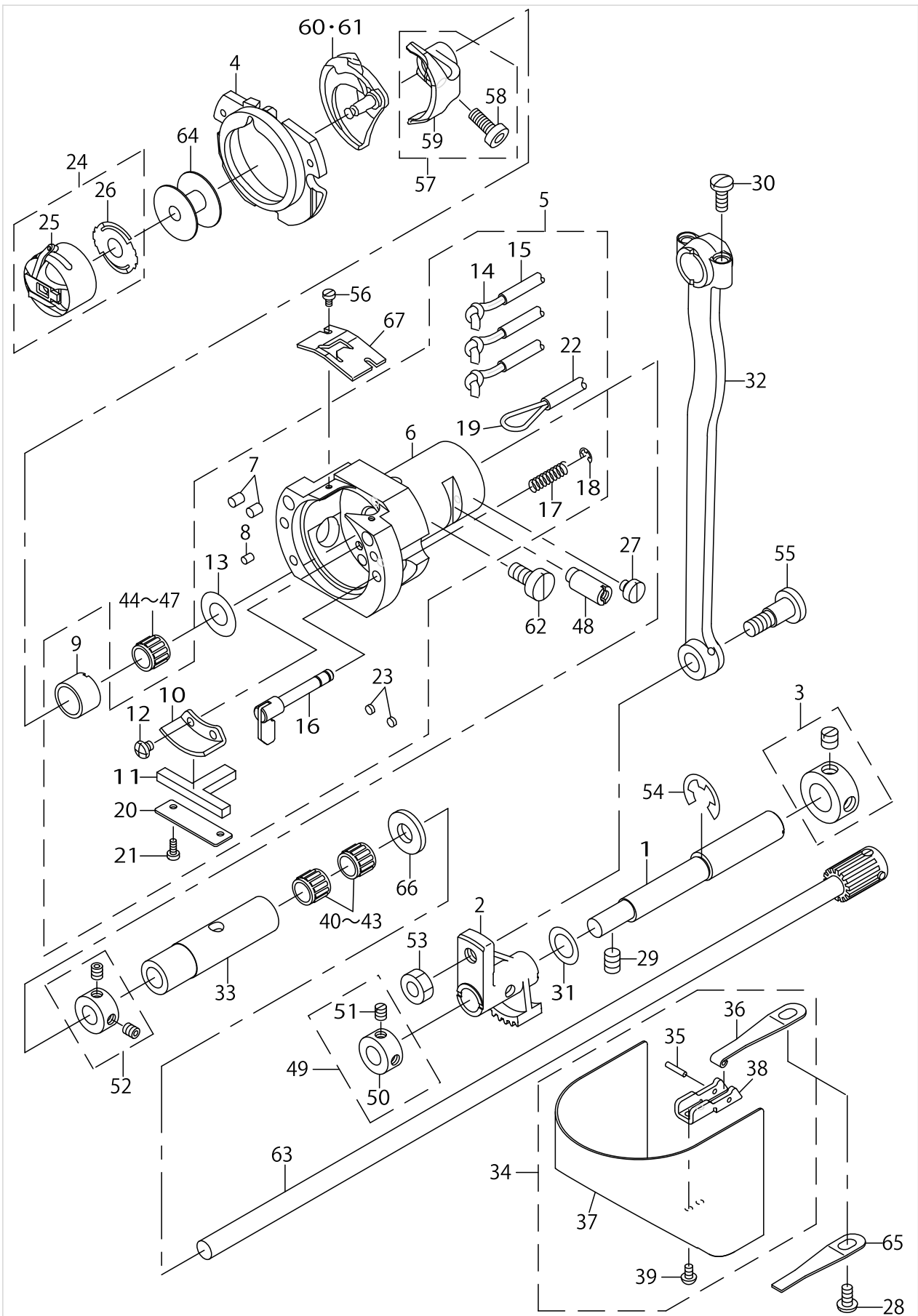

SHUTTLE DRIVER SHAFT COMPONENTS

| No. | Parts No. | Parts name | Remarks | Level | Cons | Qty |
|-----|-------------|------------------------------|-----------------|-------|------|-----|
| 48 | 26222208 | SHUTTLE RACE ADJUSTING SHAFT | | | | 1 |
| 49 | CS100081CSP | THRUST COLLAR ASM. | | | | 1 |
| 50 | CS1000811SP | THRUST COLLAR | | * | | 1 |
| 51 | SS8110520TP | SCREW 11/64-40 L=4.5 | | * | | 2 |
| 52 | CS080081CSH | THRUST COLLAR ASM. D=8.0 W=8 | | | | 1 |
| 53 | NS6660430SP | NUT 1/4-40 | | | | 1 |
| 54 | RE0900000K0 | E-RING 9 | | | | 1 |
| 55 | SD0801021TP | HINGE SCREW D=8 H=10.2 | | | | 1 |
| 56 | SS6060410TP | SCREW 3/32-56 L=3.5 | | | | 2 |
| 57 | 40060888 | SHUTTLE_DRIVER_ASM | | | | 1 |
| 58 | SS6121212TP | SCREW 3/16-28 L=12.0 | | * | | 1 |
| 59 | B1812210D00 | SHUTTLE DRIVER | | * | | 1 |
| 60 | B1818210D0A | SHUTTLE | FORLK-1930SS,SA | | | 1 |
| 61 | B1818210D0B | SHUTTLE,H | FORLK-1930HS,HA | | | 1 |
| 62 | SS6151220SP | SCREW 15/64-28 L=11.5 | | | | 1 |
| 63 | 14106256 | LOWER SHAFT GEAR ASM. | | | | 1 |
| 64 | B1806210D00 | BOBBIN | | | | 1 |
| 65 | 26221200 | HOOK COVER PRESSER SPRING B | | | | 1 |
| 66 | B1808980000 | LOWER SHAFT THRUST WASHER | | | | 1 |
| 67 | 26222109 | SHUTTLE UPPER SPRING | | | | 1 |

WIPER MECHANISM COMPONENTS

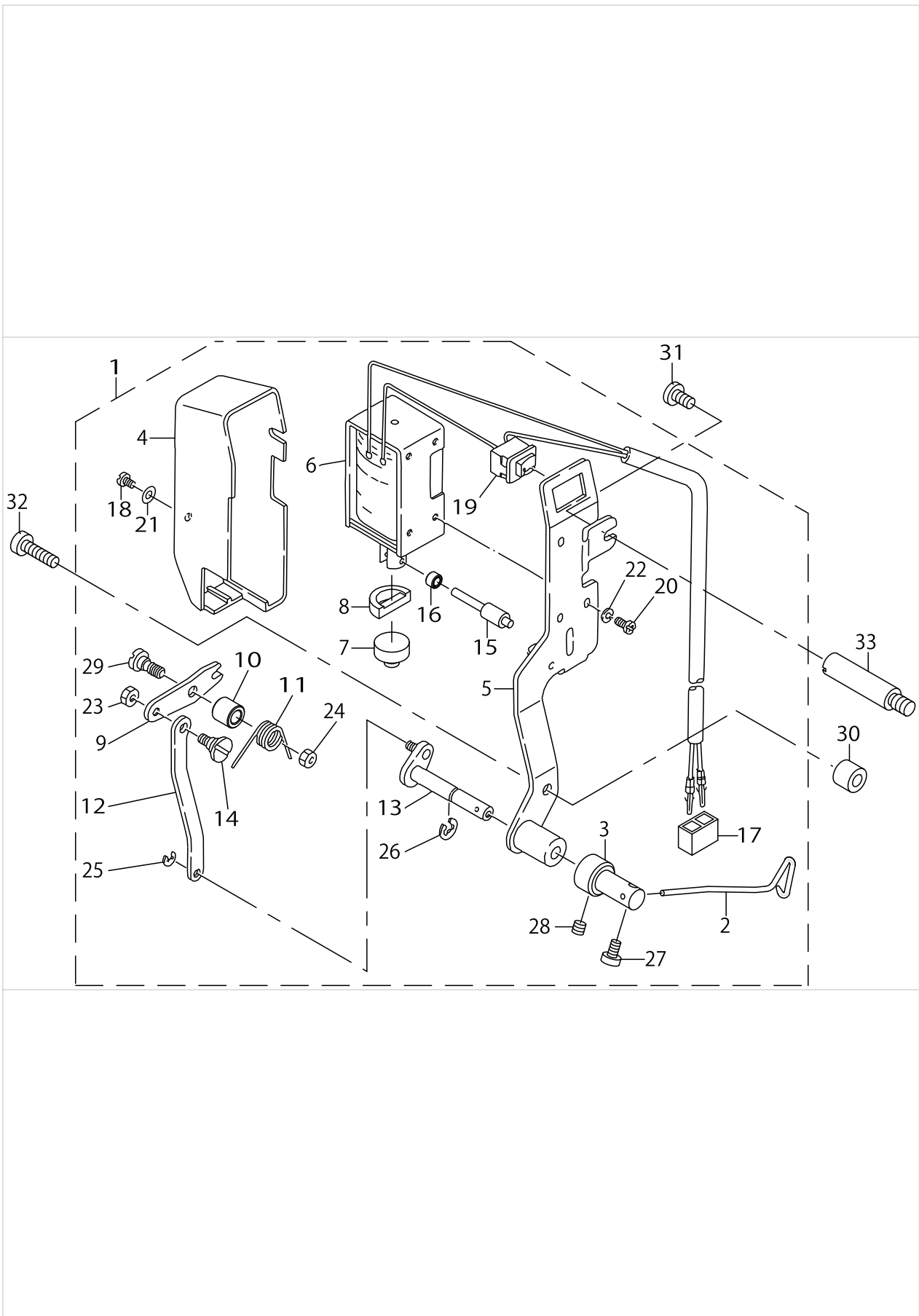

WIPER MECHANISM COMPONENTS

| No. | Parts No. | Parts name | Remarks | Level | Cons | Qty |
|-----|-------------|---------------------------|---------|-------|------|-----|
| 1 | 14211551 | WIPER ASM. | | | | 1 |
| 2 | B2107210D0A | P WIPER | | * | | 1 |
| 3 | 14211502 | WIPER SHAFT CAP | | * | | 1 |
| 4 | 22955504 | WIPER COVER | | * | | 1 |
| 5 | 40034676 | WIPER BASE ASM | | * | | 1 |
| 6 | 40097998 | WIPER SOLENOID ASM. | | * | | 1 |
| 7 | 22955900 | WIPER RUBBER A | | * | | 1 |
| 8 | 22956007 | WIPER RUBBER B | | * | | 1 |
| 9 | 22956106 | WIPER LINK A | | * | | 1 |
| 10 | 22956205 | WIPER HINGE SCREW COLLAR | | * | | 1 |
| 11 | B2130210D00 | WIPER SPRING | | * | | 1 |
| 12 | 22956403 | WIPER LINK B | | * | | 1 |
| 13 | 11111051 | WIPER DRIVING SHAFT ASM. | | * | | 1 |
| 14 | 22956908 | WIPER LINK B HINGE SCREW | | * | | 1 |
| 15 | 22957104 | WIPER SOLENOID SHAFT | | * | | 1 |
| 16 | 22957203 | WIPER LINK COLLAR | | * | | 1 |
| 17 | HK03461002B | HOUSING | | * | | 1 |
| 18 | SM4030601SN | SCREW M3X6 | | * | | 1 |
| 19 | HA00600000A | SWITCH | | * | | 1 |
| 20 | SM4030601SN | SCREW M3X6 | | * | | 3 |
| 21 | WP0320501SC | WASHER M3 | | * | | 1 |
| 22 | WS0310002KR | SPRING WASHER 3.1X5.9X0.7 | | * | | 3 |
| 23 | NS6090310SP | NUT 9/64-40 | | * | | 1 |
| 24 | NS6110310SP | NUT 11/64-40 | | * | | 1 |
| 25 | RE0250000K0 | E-RING 2.5 | | * | | 1 |
| 26 | RE0500000K0 | E-RING | | * | | 1 |
| 27 | SS6090620TP | SCREW | | * | | 1 |
| 28 | SS8110422TP | SCREW 11/64-40 L=4 | | * | | 1 |
| 29 | SD0650321TP | HINGE SCREW D=6.5 H=3.2 | | * | | 1 |
| 30 | 11315108 | COLLAR | | | | 1 |
| 31 | SS7110840SP | SCREW 11/64-40 L=7.8 | | | | 1 |
| 32 | SS6111610SP | SCREW 11/64-40 L=16 | | | | 1 |
| 33 | 22924005 | PUMP BODY STRUT | | | | 1 |

TENSION RELEASE & THREAD TENSION COMPONENTS

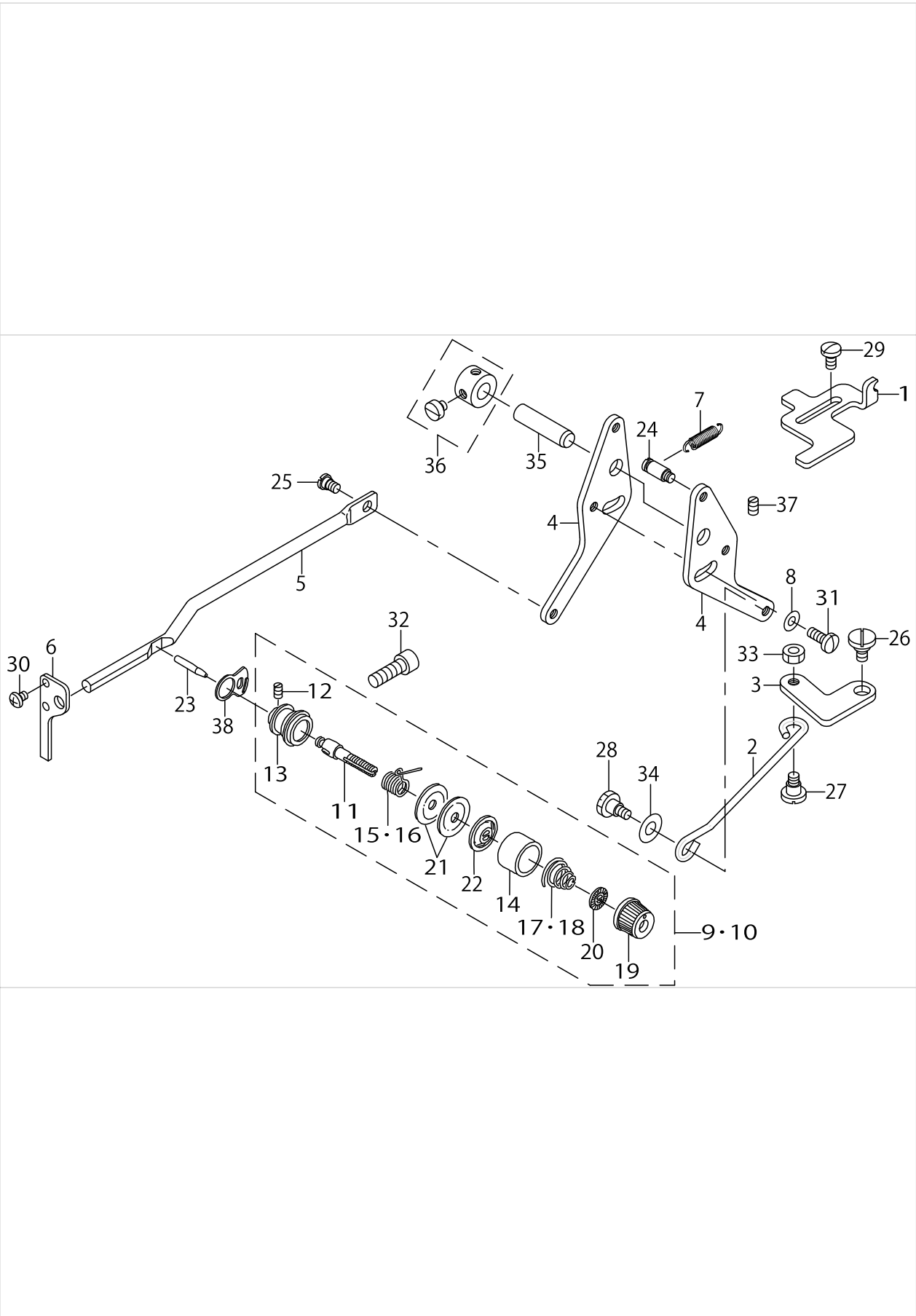

TENSION RELEASE & THREAD TENSION COMPONENTS

| No. | Parts No. | Parts name | Remarks | Level | Cons | Qty |
|-----|-------------|-------------------------------|-----------------|-------|------|-----|
| 1 | 14107502 | STOPPER | | | | 1 |
| 2 | 14107700 | CONNECTING BAR | | | | 1 |
| 3 | B2304210D00 | TENSION RELEASE LINK | | | | 1 |
| 4 | 26500900 | TENSION RELEASE ADJUSTING ARM | | | | 2 |
| 5 | 26501304 | TENSION RELEASE BAR | | | | 1 |
| 6 | 26218404 | THREAD TENSION ARM | | | | 1 |
| 7 | B2545280000 | PRESSURE SPRING | | | | 1 |
| 8 | WP0482086SD | WASHER 4.8X11.5X2 | | | | 1 |
| 9 | B23022800A0 | SECOND THREAD TENSION ASM. | FORLK-1930SS,SA | | | 1 |
| 10 | B23022050A0 | TENSION CONTROLLER NO.2 ASM. | FORLK-1930HS,HA | | | 1 |
| 11 | B2302280000 | SECOND THREAD TENSION ROD | | * | | 1 |
| 12 | SS8090610SP | SCREW 9/64-40 L=5.9 | | * | | 1 |
| 13 | B2313280000 | THREAD TENSION ROD, LARGE | | * | | 1 |
| 14 | B3107804000 | THREAD TENSION DISK PRESSER | | * | | 1 |
| 15 | B3112761000 | THREAD TAKE-UP SPRING | | * | | 1 |
| 16 | D3112L4BB00 | TAKE-UP SPRING (HEAVY) | | * | | 1 |
| 17 | B3114232000 | THREAD TENSION SPRING | | * | | 1 |
| 18 | B3129053000 | TENSION SPRING | | * | | 1 |
| 19 | B3119771000 | THREAD TENSION NUT | | * | | 1 |
| 20 | B3120125000 | ROTATING STOPPER | | * | | 1 |
| 21 | B3126012000 | THREAD TENSION DISK | | * | | 2 |
| 22 | B3132552000 | THREAD TENSION DISK PRESSER | | * | | 1 |
| 23 | B2303280000 | TENSION RELEASE PIN | | | | 1 |
| 24 | 26229302 | SUSPENSION SCREW | | | | 1 |
| 25 | SD0530221SP | HINGE SCREW D=5.3 H=2.2 | | | | 1 |
| 26 | SD0720321TP | HINGE SCREW | | | | 1 |
| 27 | SD0640391TP | HINGE SCREW D=6.35 H=3.9 | | | | 1 |
| 28 | SD0640482SP | HINGE SCREW D=6.35 H=4.8 | | | | 1 |
| 29 | SS6110810TP | SCREW 11/64-40 L=8 | | | | 2 |
| 30 | SS4090515SP | SCREW 9/64-40 L=5 | | | | 2 |
| 31 | SS7111120TP | SCREW | | | | 1 |
| 32 | SS6151812TP | SCREW 15/64-28 L=18 | | | | 1 |
| 33 | NS6120310SP | NUT 3/16-28 | | | | 1 |
| 34 | WP0651056SD | WASHER 6.5X11X1 | | | | 1 |
| 35 | 40009290 | HINGE STUD | | | | 1 |
| 36 | 22917157 | THRUST COLLAR ASM., REAR | | | | 1 |
| 37 | SS8110510SP | SCREW 11/64-40 L=5 | | | | 1 |
| 38 | B2702210000 | GUIDE PLATE | | | | 1 |

TENSION RELEASE & THREAD TRIMMER MECHANISM COMPONENTS

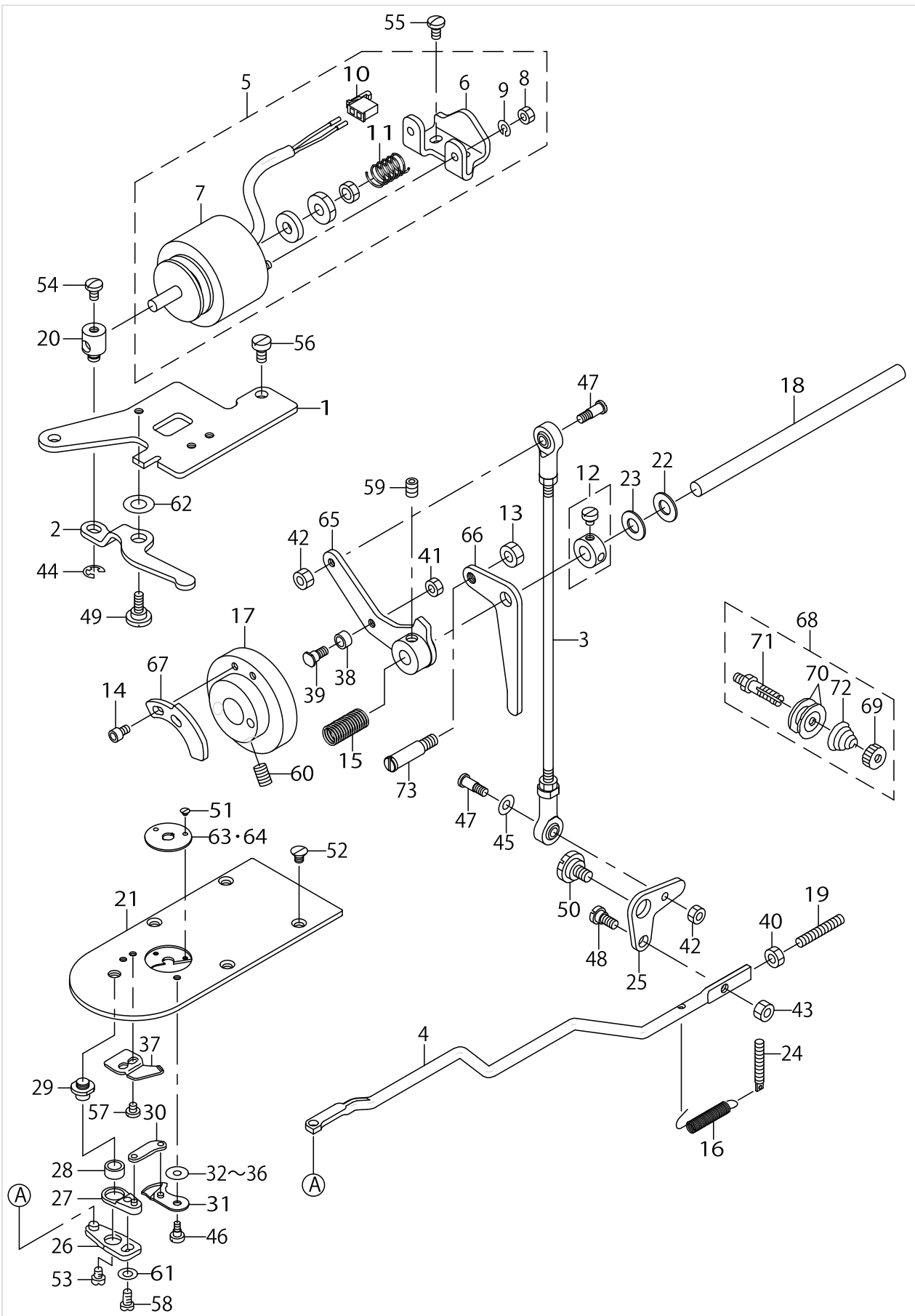

TENSION RELEASE & THREAD TRIMMER MECHANISM COMPONENTS

| No. | Parts No. | Parts name | Remarks | Level | Cons | Qty |
|-----|-------------|---------------------------------|----------------|-------|------|-----|
| 1 | 26501205 | CAM FOLLOWER STOPPER | | | | 1 |
| 2 | 14108500 | SOLENOID ARM | | | | 1 |
| 3 | 14108609 | CONNECTING ROD | | | | 1 |
| 4 | 26501908 | CONNECTING BAR | | | | 1 |
| 5 | 40104895 | THREAD TRIMMER SOLENOID ASM. | | | | 1 |
| 6 | 14108807 | SOLENOID INSTALLING BASE | | * | | 1 |
| 7 | 40104889 | THREAD TRIMMER SOLENOID | | * | | 1 |
| 8 | NM6040001SE | NUT M4 | | * | | 2 |
| 9 | WS0410002KR | SPRING WASHER, M4 | | * | | 2 |
| 10 | HK034610020 | 2-POLE NYLON PLUG | | * | | 1 |
| 11 | 13216601 | PUSH BUTTON SPRING | | * | | 1 |
| 12 | CS080081BSH | THRUST COLLAR ASM. D=8.0 W=8 | | | | 1 |
| 13 | NS6150310SP | NUT 15/64-28 | | | | 1 |
| 14 | SM6040602TP | SCREW M4 L=6 | | | | 2 |
| 15 | B2617771000 | TRIPPING LEVER TENSION SPRING | | | | 1 |
| 16 | 14109300 | THREAD TRIM LINK SPRING | | | | 1 |
| 17 | B2401210D00 | THREAD TRIMMER CAM | | | | 1 |
| 18 | B2408210D00 | THREAD TRIMMER SHAFT | | | | 1 |
| 19 | SM8053002TP | SCREW M5 L=30 | | | | 1 |
| 20 | 22951008 | SOLENOID PIN | | | | 1 |
| 21 | 14213003 | NEEDLE PLATE | | | | 1 |
| 22 | B1223771000 | NEEDLE ROD CRANK WASHER | | | | 1 |
| 23 | B1116804000 | CLOTH PLATE WASHER | | | | 1 |
| 24 | 26226506 | SPRING HOOK | | | | 1 |
| 25 | B2411210000 | THREAD TRIMMER LINK | | | | 1 |
| 26 | B24142800A0 | THREAD CUTTER LEVER ASM., LARGE | | | | 1 |
| 27 | B24152800A0 | THREAD CUTTER LEVER ASM., SMALL | | | | 1 |
| 28 | B2416280000 | THREAD CUTTING LEVER RING | | | | 1 |
| 29 | B2417280000 | THREAD CUTTER LEVER SHAFT | | | | 1 |
| 30 | B2418280000 | MOVING KNIFE LINK | | | | 1 |
| 31 | B24212800A0 | MOVING KNIFE ASM. | | | | 1 |
| 32 | B242328000A | MOVING KNIFE WASHER A | SELECTIVE PART | | | 1 |
| 33 | B242328000B | MOVING KNIFE WASHER B | SELECTIVE PART | | | 1 |
| 34 | B242328000C | MOVING KNIFE WASHER C | SELECTIVE PART | | | 1 |
| 35 | B242328000D | MOVING KNIFE WASHER D | SELECTIVE PART | | | 1 |
| 36 | B242328000E | MOVING KNIFE WASHER E | SELECTIVE PART | | | 1 |
| 37 | B2424280000 | FIXING KNIFE | | | | 1 |
| 38 | D2587L8WB00 | ROLLER | | | | 1 |
| 39 | D2588L8WB00 | ROLLER SHAFT | | | | 1 |
| 40 | NM6050001SP | NUT M5 | | | | 1 |
| 41 | NS6110420SP | NUT 11/64-40 | | | | 1 |
| 42 | NS6110420SP | NUT 11/64-40 | | | | 2 |
| 43 | NS6120310SP | NUT 3/16-28 | | | | 1 |
| 44 | RE0500000K0 | E-RING | | | | 1 |
| 45 | WP0501016SD | WASHER 5X10.5X1 | | | | 1 |
| 46 | SD0500091TP | HINGE SCREW D=5.0 H=0.9 | | | | 1 |
| 47 | SD0500803TP | HINGE SCREW D=5 H=8 | | | | 2 |

TENSION RELEASE & THREAD TRIMMER MECHANISM COMPONENTS

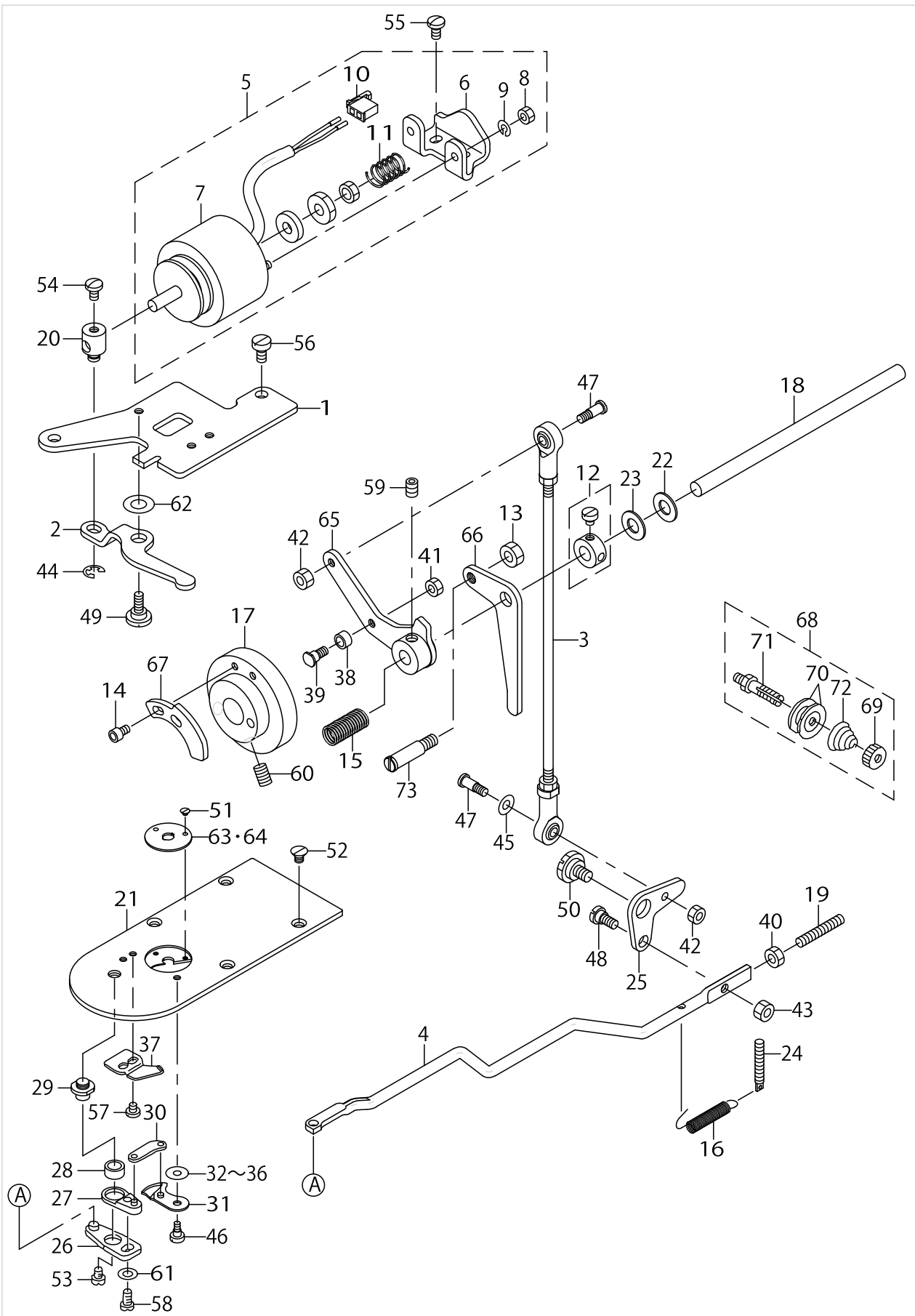

TENSION RELEASE & THREAD TRIMMER MECHANISM COMPONENTS

| No. | Parts No. | Parts name | Remarks | Level | Cons | Qty |
|-----|-------------|-----------------------------|-----------------|-------|------|-----|
| 48 | SD0650305TP | HINGE SCREW D=6.5 H=3 | | | | 1 |
| 49 | SD0790311TP | HINGE SCREW D=7.94 H=3.1 | | | | 1 |
| 50 | SD1100301TP | HINGE SCREW H=11 W=3 | | | | 1 |
| 51 | SS1060210TP | SCREW 3/32-56 L=2.2 | | | | 2 |
| 52 | SS1110640TP | SCREW 11/64-40 L=5.5 | | | | 4 |
| 53 | SS6110430TP | SCREW 11/64-40 L=4.0 | | | | 1 |
| 54 | SS7110740TP | SCREW 11/64-40 L=7 | | | | 1 |
| 55 | SS7110840SP | SCREW 11/64-40 L=7.8 | | | | 2 |
| 56 | SS6120930SP | SCREW 3/16-28 L=9 | | | | 2 |
| 57 | SS7090410SP | SCREW 9/64-40 L=3.5 | | | | 2 |
| 58 | SS7110740TP | SCREW 11/64-40 L=7 | | | | 1 |
| 59 | SS8150822TP | SCREW 15/64-28 L=8 | | | | 1 |
| 60 | SS8661012TP | SCREW | | | | 2 |
| 61 | WP0450846SP | WASHER | | | | 1 |
| 62 | WP0553216SD | WASHER | | | | 1 |
| 63 | D2426284M00 | NEEDLE HOLE GUIDE | FORLK-1930SS,SA | | | 1 |
| 64 | 14109607 | NEEDLE HOLE GUIDE | FORLK-1930HS,HA | | | 1 |
| 65 | 14109250 | CAM FOLLOWER ASM. | | | | 1 |
| 66 | 14107601 | THREAD RELEASE ARM | | | | 1 |
| 67 | B2312210D00 | TENSION RELEASE NOTCH | | | | 1 |
| 68 | 26218651 | FIRST THREAD TENSION ASM. | | | | 1 |
| 69 | 22928808 | NUT | | * | | 1 |
| 70 | 22921506 | THREAD TENSION DISK | | * | | 2 |
| 71 | 26220400 | THREAD TENSION ROD | | * | | 1 |
| 72 | 26218602 | FIRST THREAD TENSION SPRING | | * | | 1 |
| 73 | 26500504 | TENSION RELEASE ARM PIN | | | | 1 |

FEED MECHANISM COMPONENTS

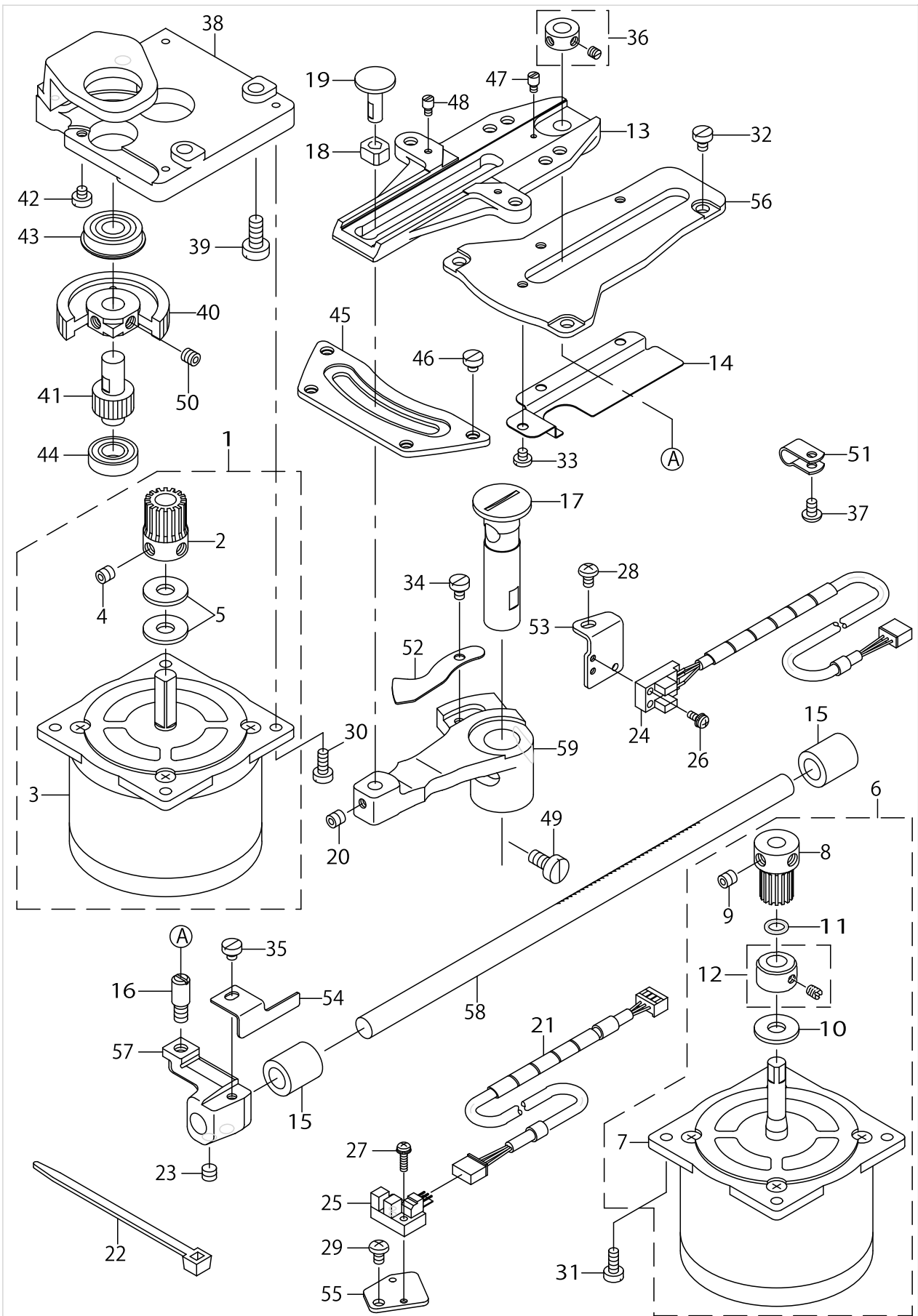

FEED MECHANISM COMPONENTS

| No. | Parts No. | Parts name | Remarks | Level | Cons | Qty |
|-----|--------------|--------------------------------|---------|-------|------|-----|
| 1 | 14216352 | CROSSFEED MOTOR ASM. | | | | 1 |
| 2 | 26501403 | CROSSFEED GEAR | | * | | 1 |
| 3 | 14216303 | CROSSFEED STEPPING MOTOR | | * | | 1 |
| 4 | SM8060812TP | SCREW M6 L=8 | | * | | 2 |
| 5 | 14112502 | RUBBER WASHER | | * | | 2 |
| 6 | 14216469 | LENGTHWISE FEED MOTOR ASM. | | | | 1 |
| 7 | 14216410 | LENGTHWISE STEPPING MOTOR | | * | | 1 |
| 8 | 26501502 | LENGTHWISE FEED GEAR | | * | | 1 |
| 9 | SM8060812TP | SCREW M6 L=8 | | * | | 2 |
| 10 | 14112502 | RUBBER WASHER | | * | | 1 |
| 11 | RO069180100 | RUBBER RING | | * | | 1 |
| 12 | CS095081ASH | THRUST COLLAR ASM. D=9.53 W=8 | | * | | 1 |
| 13 | 14214019 | CLOTH FEED PLATE | | | | 1 |
| 14 | 14215701 | CLOTH FEED SUPPORT PLATE COVER | | | | 1 |
| 15 | B2509704000 | BUSHING, REAR | | | | 2 |
| 16 | B1456057000 | HINGE SCREW | | | | 1 |
| 17 | 14214506 | CROSSFEED FULCRUM SHAFT | | | | 1 |
| 18 | B1414232000 | SQUARE BLOCK | | | | 1 |
| 19 | 26223305 | SLIDE BLOCK STUD | | | | 1 |
| 20 | SM8060612TP | SCREW M6 L=6 | | | | 1 |
| 21 | 14221352 | Y SENSOR CABLE ASM. | | | | 1 |
| 22 | EA9500B0100 | CABLE BAND | | | | 1 |
| 23 | SS8660612TP | SCREW 1/4-40 L=6 | | | | 2 |
| 24 | 14221451 | CROSSFEED ZERO SENSOR ASM. | | | | 1 |
| 25 | HD00057000A | PHOTO SENSOR | | | | 1 |
| 26 | SL4030881SC | SCREW M3X8 | | | | 2 |
| 27 | SL4031291SC | SCREW M3X12 | | | | 1 |
| 28 | SS4110715SP | SCREW 11/64-40 L=7 | | | | 1 |
| 29 | SS4110715SP | SCREW 11/64-40 L=7 | | | | 1 |
| 30 | SS6111140SP | SCREW 11/64-40 L=11 | | | | 4 |
| 31 | SS6111140SP | SCREW 11/64-40 L=11 | | | | 4 |
| 32 | SS6110610TP | SCREW 11/64-40 L=6 | | | | 3 |
| 33 | SS7110410SP | SCREW 11/64-40 L=4 | | | | 3 |
| 34 | SS6110610TP | SCREW 11/64-40 L=6 | | | | 1 |
| 35 | SS6110480SP | SCREW 11/64-40 L=4.3 | | | | 1 |
| 36 | CS079073BBSH | THRUST COLLAR | | | | 1 |
| 37 | SS4110715SP | SCREW 11/64-40 L=7 | | | | 2 |
| 38 | 14215057 | MOTOR BASE COMPL. | | | | 1 |
| 39 | SS6151440SP | SCREW 15/64-28 L=14 | | | | 3 |
| 40 | 14215404 | CROSSFEED GEAR (LARGE) | | | | 1 |
| 41 | 14215305 | CROSSFEED GEAR (SMALL) | | | | 1 |
| 42 | SS6110480SP | SCREW 11/64-40 L=4.3 | | | | 1 |
| 43 | SB110001300 | BEARING | | | | 1 |
| 44 | SB110000900 | BEARING | | | | 1 |
| 45 | 14214308 | CROSSFEED SLIDE PLATE | | | | 1 |
| 46 | SS6110420TP | SCREW 11/64-40 L=4.8 | | | | 4 |
| 47 | B151902600G | HINGE STUD | | | | 1 |

FEED MECHANISM COMPONENTS

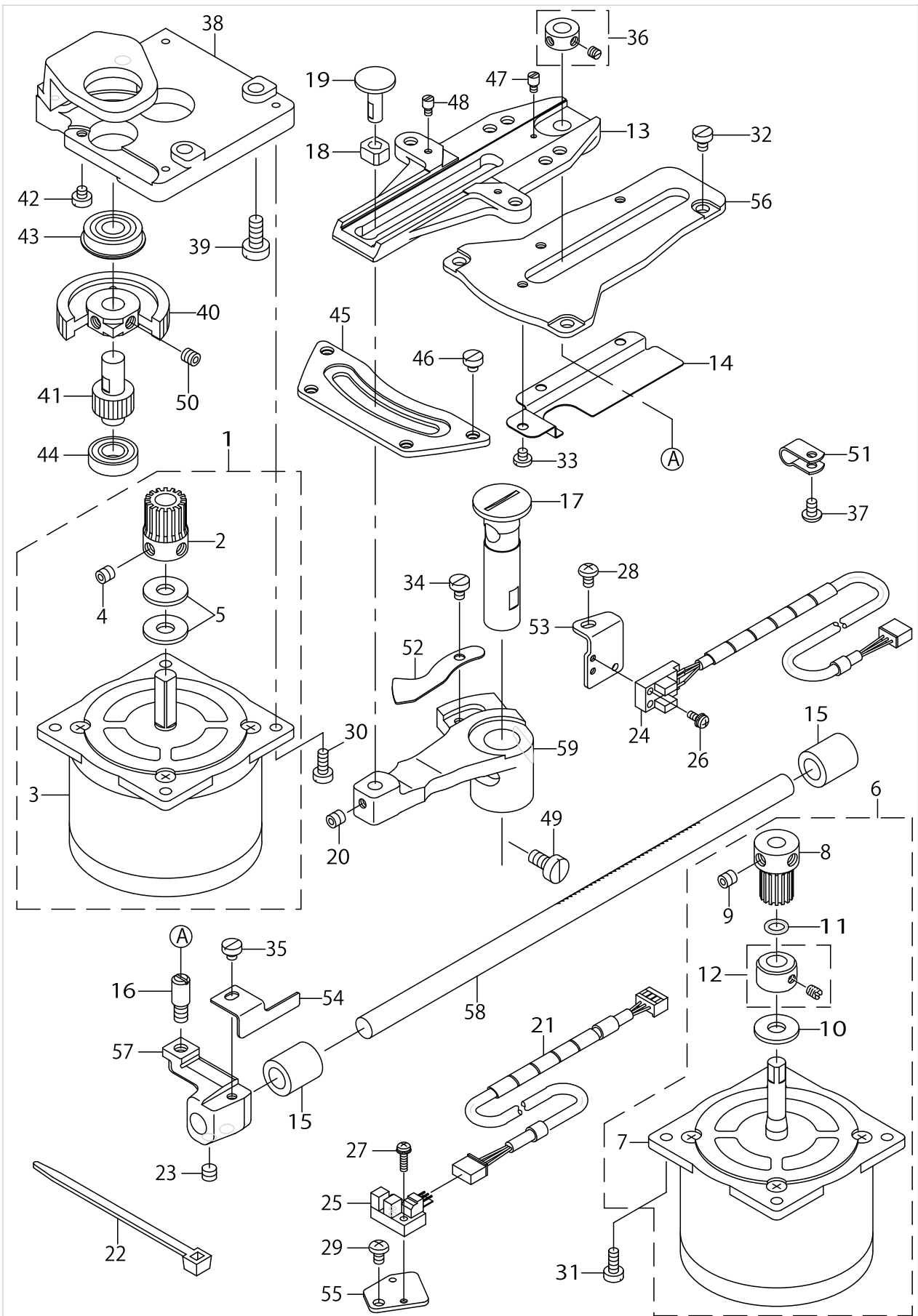

FEED MECHANISM COMPONENTS

| No. | Parts No. | Parts name | Remarks | Level | Cons | Qty |
|-----|-------------|-------------------------------|---------|-------|------|-----|
| 48 | B151902600G | HINGE STUD | | | | 2 |
| 49 | SS6151220SP | SCREW 15/64-28 L=11.5 | | | | 1 |
| 50 | SM8060612TP | SCREW M6 L=6 | | | | 2 |
| 51 | HX00150000B | CABLE CLIP | | | | 1 |
| 52 | 14214712 | CROSSFEED SENSOR UNIT | | | | 1 |
| 53 | 14214803 | CROSSFEED SENSOR FITTING BASE | | | | 1 |
| 54 | 14216006 | LENGTHWISE SENSOR SLIT | | | | 1 |
| 55 | 40028986 | SENSOR INSTALLING BASE | | | | 1 |
| 56 | 14215602 | CLOTH FEED SUPPORT PLATE | | | | 1 |
| 57 | 14215909 | LENGTHWISE FEED ARM | | | | 1 |
| 58 | 14216204 | LENGTHWISE FEED SHAFT | | | | 1 |
| 59 | 14214605 | CROSSFEED ARM | | | | 1 |

CLOTH FEED MECHANISM COMPONENTS(FOR LK-1930SS,1930HS)

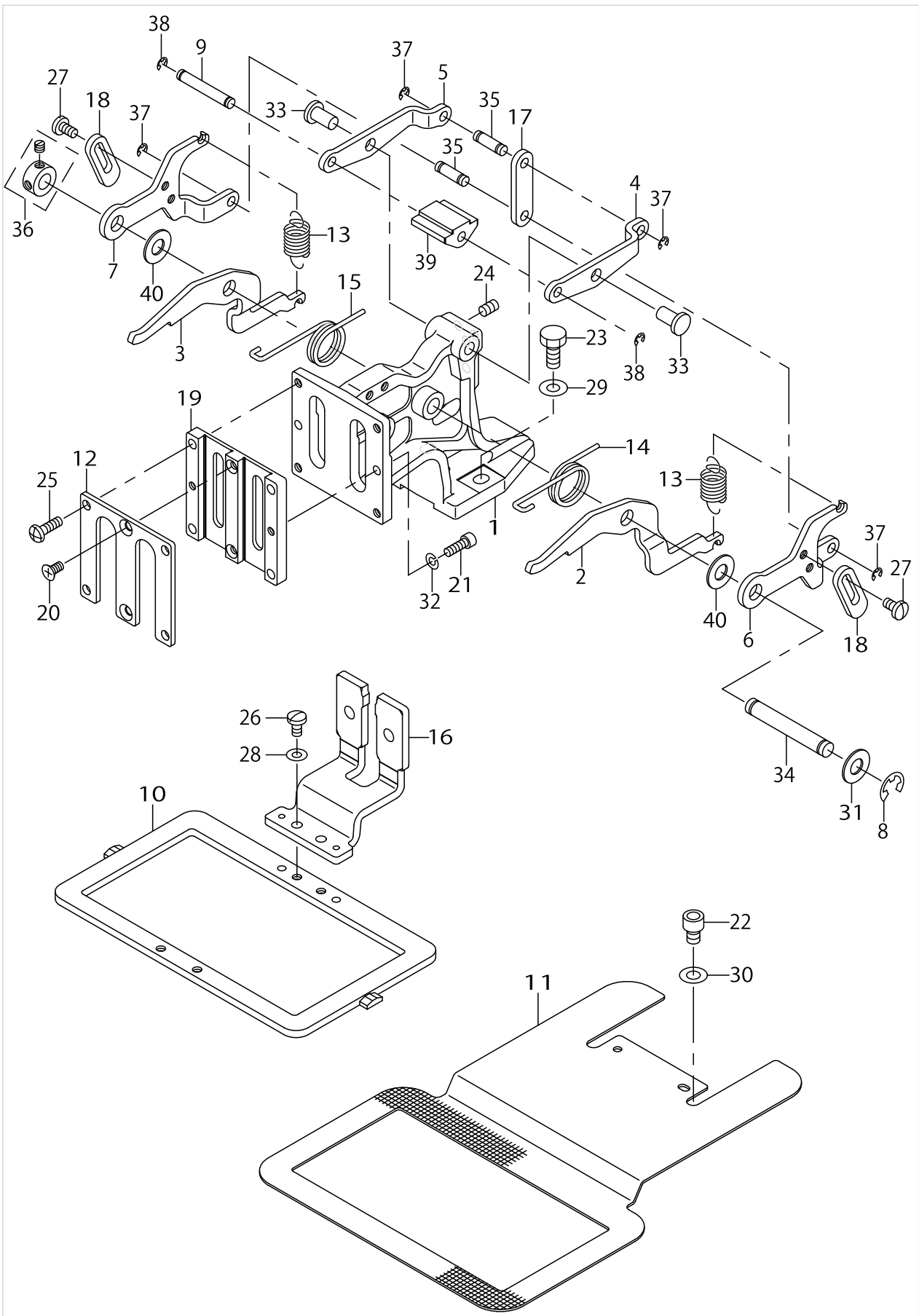

CLOTH FEED MECHANISM COMPONENTS(FOR LK-1930SS,1930HS)

| No. | Parts No. | Parts name | Remarks | Level | Cons | Qty |
|-----|--------------|-------------------------------|---------|-------|------|-----|
| 1 | 14216501 | CLOTH FEED BASE | | | | 1 |
| 2 | 14217004 | CLOTH PRESSER HOOK,RIGHT | | | | 1 |
| 3 | 14217103 | CLOTH PRESSER HOOK,LEFT | | | | 1 |
| 4 | B2577210D00 | FEED BRACKET UPPER LINK,RIGHT | | | | 1 |
| 5 | B2578210D00 | FEED BRACKET UPPER LINK,LEFT | | | | 1 |
| 6 | B2574210D00 | SUPPORT LINK,RIGHT | | | | 1 |
| 7 | B2575210D00 | SUPPORT LINK,LEFT | | | | 1 |
| 8 | RE0700000K0 | E-RING 7 | | | | 1 |
| 9 | B2573210D00 | SLIDER SHAFT | | | | 1 |
| 10 | B2553210D00 | FEEDING FRAME | | | | 1 |
| 11 | 14218002 | LOWER PLATE | | | | 1 |
| 12 | B2572210D00 | WORK CLAMP FOOT PLATE COVER | | | | 1 |
| 13 | 14216808 | SPRING | | | | 2 |
| 14 | B2581210D00 | SPRING,RIGHT | | | | 1 |
| 15 | B2582210D00 | SPRING,LEFT | | | | 1 |
| 16 | 14217764 | WORK CLAMP FOOT COMPL. | | | | 1 |
| 17 | B2576210D00 | FEED BRACKET LINK | | | | 1 |
| 18 | B2580210D00 | LINK STOPPER | | | | 2 |
| 19 | B2610210D00 | WORK CLAMP FOOT PLATE | | | | 1 |
| 20 | SM1040801SP | SCREW M4X0.7 L=8 | | | | 2 |
| 21 | SM6041202TP | SCREW M4X0.7 L=12 | | | | 2 |
| 22 | SM6060802TP | SCREW M6 L=8 | | | | 2 |
| 23 | SM9061403CP | SCREW M6 L=14 | | | | 2 |
| 24 | SM8050812TP | SCREW M5X8 | | | | 2 |
| 25 | SS4111415SP | SCREW 11/64-40 L=14 | | | | 4 |
| 26 | SS7110840SP | SCREW 11/64-40 L=7.8 | | | | 2 |
| 27 | SS7110840SP | SCREW 11/64-40 L=7.8 | | | | 4 |
| 28 | WP0480856SP | WASHER 4.8X8.4X0.8 | | | | 2 |
| 29 | WP0621016SD | WASHER 6.2X13X1 | | | | 2 |
| 30 | WP0621016SD | WASHER 6.2X13X1 | | | | 2 |
| 31 | B255728000C | WASHER | | | | 1 |
| 32 | WS0410002KP | SPRING WASHER | | | | 2 |
| 33 | B1626555000 | FEED REGULATOR CONNECTING ROD | | | | 2 |
| 34 | D2502232D00 | SHAFT BLOCK SHAFT | | | | 1 |
| 35 | MAT80114T00 | PLUNGER PIN | | | | 2 |
| 36 | 22917058 | THRUST COLLAR ASM., FRONT | | | | 1 |
| 37 | RE0300000K0 | E-RING 3 | | | | 4 |
| 38 | RE0300000K0 | E-RING 3 | | | | 2 |
| 39 | B2579210D00A | SLIDER | | | | 1 |
| 40 | 13540406 | WASHER | | | | 2 |

CLOTH FEED MECHANISM COMPONENTS(FOR LK-1930HA,1930SA)

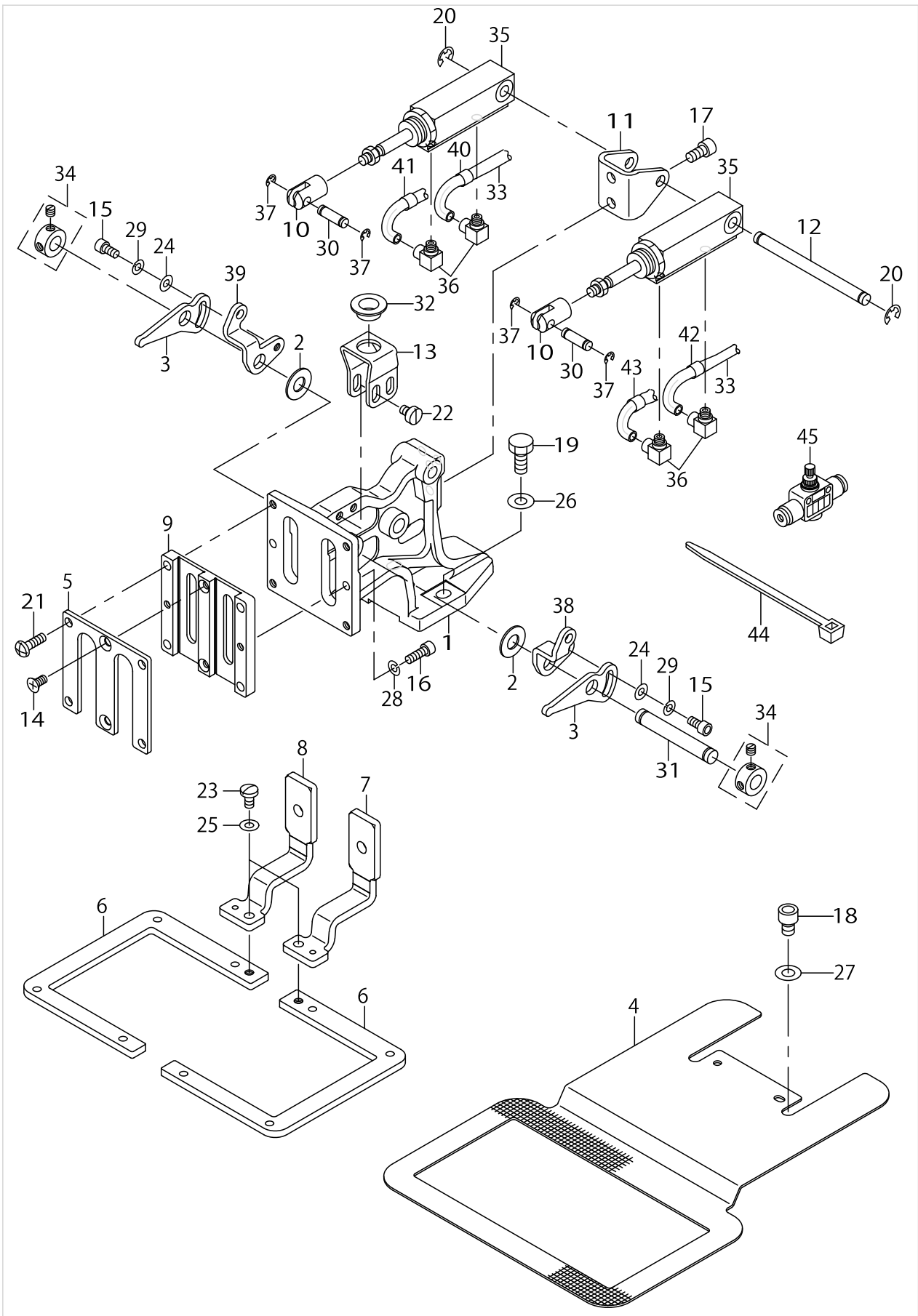

CLOTH FEED MECHANISM COMPONENTS(FOR LK-1930HA,1930SA)

| No. | Parts No. | Parts name | Remarks | Level | Cons | Qty |
|-----|-------------|------------------------------|---------|-------|------|-----|
| 1 | 14216501 | CLOTH FEED BASE | | | | 1 |
| 2 | B255728000C | WASHER | | | | 2 |
| 3 | 14217202 | HOOK A | | | | 2 |
| 4 | 14218002 | LOWER PLATE | | | | 1 |
| 5 | B2572210D00 | WORK CLAMP FOOT PLATE COVER | | | | 1 |
| 6 | B2554210D00 | FEEDING FRAME | | | | 2 |
| 7 | 14217855 | WORK CLAMP FOOT COMPL.,RIGHT | | | | 1 |
| 8 | 14217954 | WORK CLAMP FOOT COMPL.,LEFT | | | | 1 |
| 9 | B2610210D00 | WORK CLAMP FOOT PLATE | | | | 1 |
| 10 | B2566210D00 | CYLINDER KNUCKLE | | | | 2 |
| 11 | B2567210D00 | CYLINDER INSTALLING BASE | | | | 1 |
| 12 | B2561210D00 | CYLINDER SHAFT | | | | 1 |
| 13 | 14217509 | SLIDER BASE | | | | 1 |
| 14 | SM1040801SP | SCREW M4X0.7 L=8 | | | | 2 |
| 15 | SM6040802TP | SCREW M4X0.7 L=8 | | | | 2 |
| 16 | SM6041202TP | SCREW M4X0.7 L=12 | | | | 2 |
| 17 | SM6051002TP | SCREW M5X0.8 L=10 | | | | 2 |
| 18 | SM6060802TP | SCREW M6 L=8 | | | | 2 |
| 19 | SM9061403CP | SCREW M6 L=14 | | | | 2 |
| 20 | RE0500000K0 | E-RING | | | | 2 |
| 21 | SS4111415SP | SCREW 11/64-40 L=14 | | | | 4 |
| 22 | SS6110610TP | SCREW 11/64-40 L=6 | | | | 4 |
| 23 | SS7110840SP | SCREW 11/64-40 L=7.8 | | | | 2 |
| 24 | WP0450000SD | WASHER 4.5X8X0.5 | | | | 2 |
| 25 | WP0480856SP | WASHER 4.8X8.4X0.8 | | | | 2 |
| 26 | WP0621016SD | WASHER 6.2X13X1 | | | | 2 |
| 27 | WP0621016SD | WASHER 6.2X13X1 | | | | 2 |
| 28 | WS0410002KP | SPRING WASHER | | | | 2 |
| 29 | WS0410002KP | SPRING WASHER | | | | 2 |
| 30 | B1626220000 | CYLINDER PIN | | | | 2 |
| 31 | D2502232D00 | SHAFT BLOCK SHAFT | | | | 1 |
| 32 | E2193172000 | PT EV PP METAL | | | | 1 |
| 33 | BT0400251EB | URETHANE HOSE, BLACK | | | | 2.4 |
| 34 | 22917058 | THRUST COLLAR ASM., FRONT | | | | 2 |
| 35 | PA1602006A0 | AIR CYLINDER | | | | 2 |
| 36 | PJ046052503 | HOSE ELBOW | | | | 4 |
| 37 | RE0300000K0 | E-RING 3 | | | | 4 |
| 38 | 14217301 | HOOK B,RIGHT | | | | 1 |
| 39 | 14217400 | HOOK B,LEFT | | | | 1 |
| 40 | B471122000D | AIR TUBE LABEL J04 LEFT | | | | 1 |
| 41 | B471122000C | AIR TUBE LABEL J03 LEFT | | | | 1 |
| 42 | B471122000H | AIR TUBE LABEL J04 RIGHT | | | | 1 |
| 43 | B471122000G | AIR TUBE LABEL J03 RIGHT | | | | 1 |
| 44 | EA9500B0100 | CABLE BAND | | | | 3 |
| 45 | PC012401000 | SPEED CONTROLLER | | | | 2 |

LUBRICATION COMPONENTS

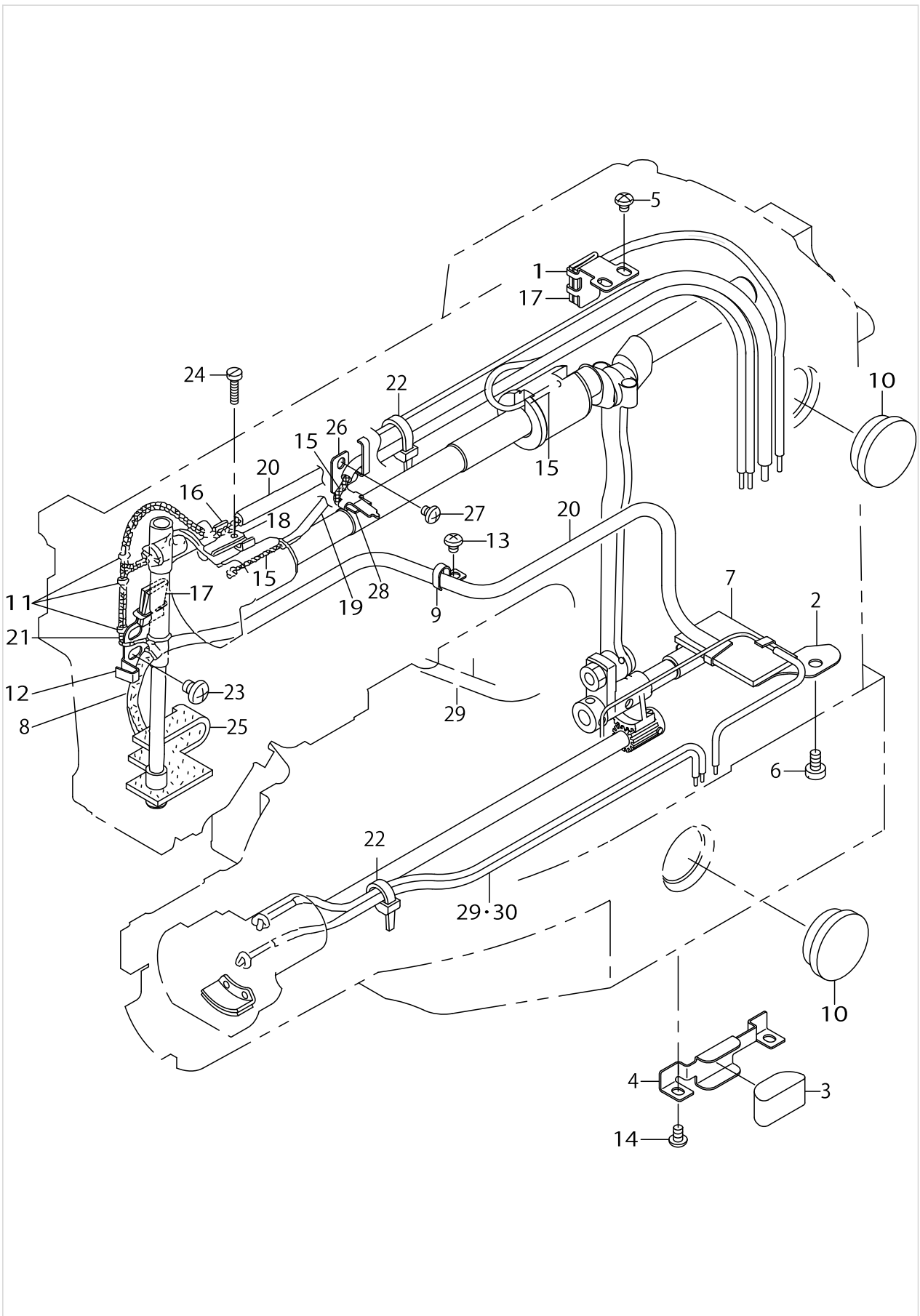

LUBRICATION COMPONENTS

| No. | Parts No. | Parts name | Remarks | Level | Cons | Qty |
|-----|-------------|------------------------------|---------|-------|------|------|
| 1 | 14114102 | OIL SHIELD | | | | 1 |
| 2 | 14114904 | OIL SHIELD | | | | 1 |
| 3 | 14114300 | OIL FELT | | | | 1 |
| 4 | 14114409 | FELT PRESSER | | | | 1 |
| 5 | SS4110515SP | SCREW 11/64-40 L=5 | | | | 2 |
| 6 | SS6120930SP | SCREW 3/16-28 L=9 | | | | 1 |
| 7 | B3509210D00 | OIL FELT | | | | 1 |
| 8 | B3541012000 | OIL WICK | | | | 0.51 |
| 9 | 26231902 | OIL WICK PIPE STOPPER | | | | 1 |
| 10 | B3501210000 | OIL GAUGE | | | | 2 |
| 11 | 26230706 | OIL WICK PRESSER | | | | 3 |
| 12 | 14219513 | LUBRICATION PLATE | | | | 1 |
| 13 | SS4110515SP | SCREW 11/64-40 L=5 | | | | 1 |
| 14 | SS4110715SP | SCREW 11/64-40 L=7 | | | | 2 |
| 15 | CQ200000000 | OIL WICK | | | | 1.8 |
| 16 | 26231407 | BALANCE LUBRICATING PLATE | | | | 1 |
| 17 | B3509280000 | NEEDLE ROD CRANK LUBRICATING | | | | 2 |
| 18 | B3518280000 | BALANCE LUBRICATING | | | | 1 |
| 19 | 23630007 | TUBE | | | | 0.7 |
| 20 | BP600000000 | VINYL PIPE | | | | 0.67 |
| 21 | CQ252200000 | OIL WICK | | | | 1.6 |
| 22 | EA9500B0100 | CABLE BAND | | | | 2 |
| 23 | SS4150715SP | SCREW 15/64-28 L=7 | | | | 2 |
| 24 | SS6092120SP | SCREW 9/64-40 L=21.2 | | | | 1 |
| 25 | 14219604 | OIL FELT | | | | 1 |
| 26 | 14219711 | LUBRICATION PLATE | | | | 1 |
| 27 | SS4110515SP | SCREW 11/64-40 L=5 | | | | 1 |
| 28 | B3518280000 | BALANCE LUBRICATING | | | | 1 |
| 29 | CQ202000000 | OIL WICK | | | | 1.06 |
| 30 | BP300000100 | VINYL TUBE | | | | 0.7 |

THREAD STAND COMPONENTS

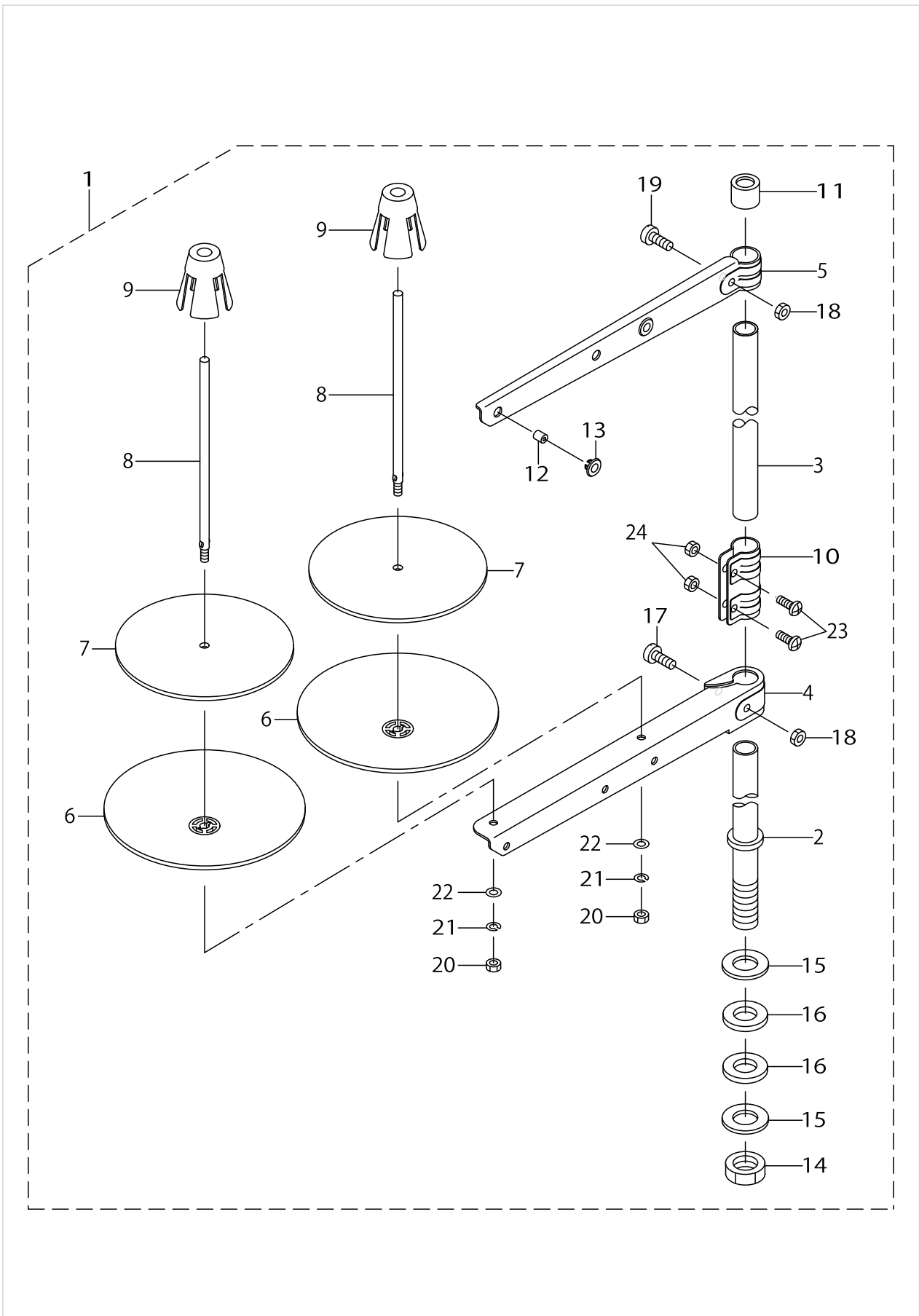

THREAD STAND COMPONENTS

| No. | Parts No. | Parts name | Remarks | Level | Cons | Qty |
|-----|-------------|-------------------------------|---------|-------|------|-----|
| 1 | 40096354 | THREAD STAND ASM. | | | | 1 |
| 2 | 40085784 | SPOOL REST ROD LOWER | | * | | 1 |
| 3 | 40085785 | SPOOL REST ROD UPPER | | * | | 1 |
| 4 | 40085786 | SPOOL REST ARM LOWER | | * | | 1 |
| 5 | 40085787 | SPOOL REST ARM UPPER | | * | | 1 |
| 6 | 40085788 | SPOOL REST | | * | | 2 |
| 7 | 40085789 | SPOOL REST CUSHION | | * | | 2 |
| 8 | 40085790 | SPOOL PIN | | * | | 2 |
| 9 | 40085791 | SPOOL RETAINER | | * | | 2 |
| 10 | 40085792 | SPOOL REST ROD JOINT | | * | | 1 |
| 11 | 40085793 | SPOOL REST ROD RUBBER CAP | | * | | 1 |
| 12 | 40085794 | THREAD GUIDE | | * | | 2 |
| 13 | 40085795 | THREAD GUIDE BUSHING | | * | | 2 |
| 14 | 40096325 | SPOOL REST ROD NUT | | * | | 1 |
| 15 | WP1612616SE | WASHER 16X30X2.6 | | * | | 2 |
| 16 | 40085796 | SPOOL REST ROD RUBBER CUSHION | | * | | 2 |
| 17 | 40096326 | SPOOL REST ARM LOWER SCREW | | * | | 1 |
| 18 | NM6050001SE | NUT M5 | | * | | 2 |
| 19 | 40096327 | SPOOL REST ARM UPPER SCREW | | * | | 1 |
| 20 | NM6050001SE | NUT M5 | | * | | 2 |
| 21 | WS0510002KN | SPRING WASHER M5 | | * | | 2 |
| 22 | WP0531001SC | WASHER M5 | | * | | 2 |
| 23 | SM4051405SE | SCREW M5 L=14 | | * | | 2 |
| 24 | NM6050001SE | NUT M5 | | * | | 2 |

CONTROL BOX COMPONENTS

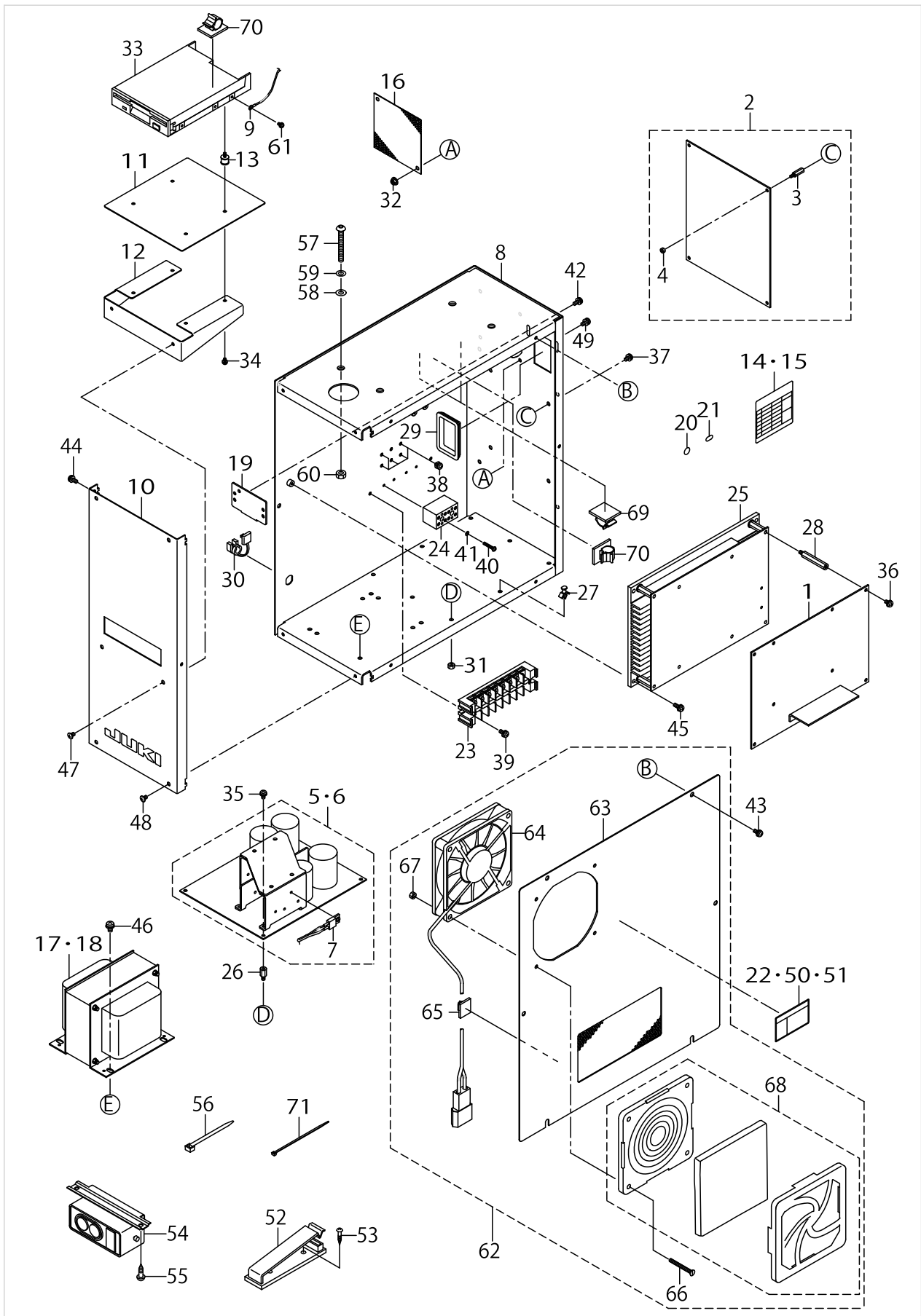

CONTROL BOX COMPONENTS

| No. | Parts No. | Parts name | Remarks | Level | Cons | Qty |
|-----|-------------|----------------------------|--------------|-------|------|-----|
| 1 | 40056937 | MAIN CIRCUIT BOARD A ASSY. | | | | 1 |
| 2 | 40150001 | SDC PCB ASSY | | | | 1 |
| 3 | HX003540000 | STUD | | * | | 4 |
| 4 | NM6030001SC | NUT M3 | | * | | 4 |
| 5 | M86045900C0 | POWER CIRCUIT BOARD ASM. | FOR 100~200V | | | 1 |
| 6 | M8604590AC0 | POWER CIRCUIT BOARD A ASM. | FOR 380V | | | 1 |
| 7 | M89105900A0 | THERMOSTAT ASM. | | * | | 1 |
| 8 | 40098641 | CONTROL BOX | | | | 1 |
| 9 | M90295800A0 | FDD EARTH CORD ASM. | | | | 1 |
| 10 | 40098937 | CONTROL BOX PANEL | | | | 1 |
| 11 | M1005580000 | FDD COVER PLATE | | | | 1 |
| 12 | M1006580000 | FDD MOUNT PLATE | | | | 1 |
| 13 | M2001580000 | FDD VIBROISOLATING RUBBER | | | | 4 |
| 14 | M300359000A | SEAL A | FOR 100~200V | | | 1 |
| 15 | M300258000B | SEAL B | FOR 380V | | | 1 |
| 16 | M1004581000 | VENTILATION COVER | | | | 1 |
| 17 | M8901592AA0 | TRANSFORMER A ASM. | FOR 100~200V | | | 1 |
| 18 | M8901592BA0 | TRANSFORMER B ASM. | FOR 380V | | | 1 |
| 19 | 17845009 | CORD FITTING PLATE | | | | 1 |
| 20 | E9567319000 | EARTH MARK | | | | 1 |
| 21 | CM200100001 | PE MARK LABEL | FOR 380V | | | 1 |
| 22 | CM300100001 | LABEL | FOR 380V | | | 1 |
| 23 | HK026650080 | TERMINAL BASE 8P | FOR 100~200V | | | 1 |
| 24 | HK054250040 | TERMINAL BASE | FOR 380V | | | 2 |
| 25 | M86055930A0 | PMDC CIRCUIT BOARD ASM. | | | | 1 |
| 26 | HX00056000B | SPACER | | | | 4 |
| 27 | HX00147000C | SPACER | | | | 4 |
| 28 | HX00339000D | SPACER | | | | 4 |
| 29 | HX004070000 | BUSH | | | | 1 |
| 30 | HX004100000 | BUSH | | | | 1 |
| 31 | NM3034000SF | FLANGE NUT | | | | 4 |
| 32 | NM3040520SF | FLANGE NUT M4 | | | | 4 |
| 33 | S9622710000 | MICRO FLOPPY DISC DEVICE | | | | 1 |
| 34 | SL4030681SF | SCREW M3 L=6 | | | | 4 |
| 35 | SL4030681SF | SCREW M3 L=6 | | | | 4 |
| 36 | SL4040881SF | SCREW M4 L=8 | | | | 4 |
| 37 | SL4030891SC | SCREW M3X8 | | | | 4 |
| 38 | SL4040681SC | COMBINATION SCREW M4X8 | | | | 5 |
| 39 | SL4041081SF | SCREW M4 L=10 | FOR 100~200V | | | 2 |
| 40 | SM4031851SR | SCREW | FOR 380V | | | 4 |
| 41 | WS0310702KS | SPRING WASHER | FOR 380V | | | 4 |
| 42 | SL4041091SC | SCREW M4 L=10 | | | | 2 |
| 43 | SL4041091SC | SCREW M4 L=10 | | | | 6 |
| 44 | SL4041091SC | SCREW M4 L=10 | | | | 3 |
| 45 | SL4041281SF | SCREW M4 L=12 | | | | 4 |
| 46 | SL4051091SC | SCREW M5X0.8 L=10 | | | | 4 |
| 47 | SM0040601SC | SCREW M4X0.7 L=6 | | | | 2 |

CONTROL BOX COMPONENTS

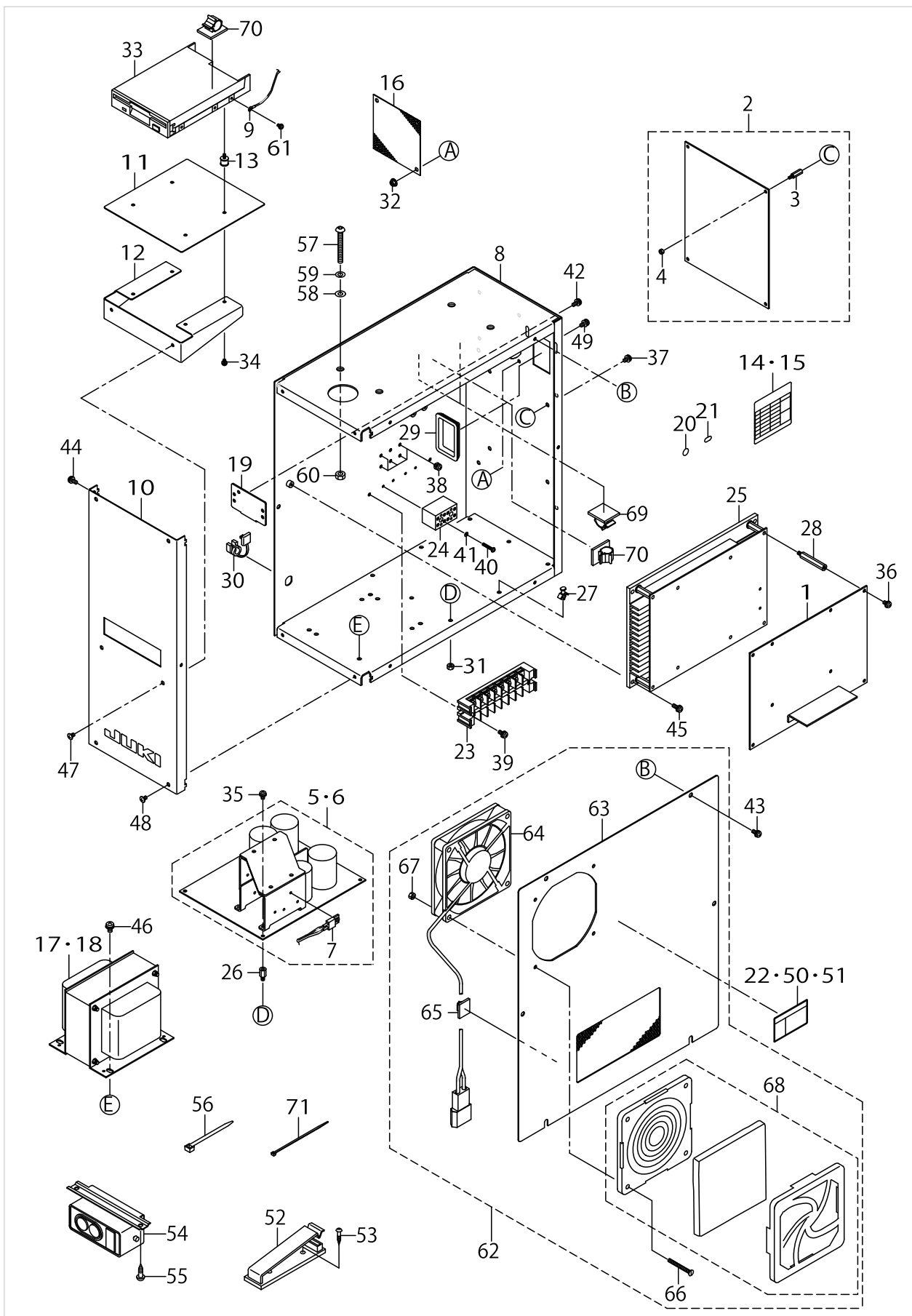

CONTROL BOX COMPONENTS

| No. | Parts No. | Parts name | Remarks | Level | Cons | Qty |
|-----|-------------|----------------------------|----------------------------------|-------|------|-----|
| 48 | SM0040601SC | SCREW M4X0.7 L=6 | | | | 4 |
| 49 | SL4041091SC | SCREW M4 L=10 | | | | 4 |
| 50 | CM300100101 | DANGER LABEL (SMALL) | FOR 100~200V(FOR USE IN JAPAN) 1 | | | 1 |
| 51 | G6705152U0A | LABEL | FOR 100~200V(FOR EXPORT) | | | 1 |
| 52 | M964051000A | CABLE CLIP | | | | 2 |
| 53 | SK3382001SE | SCREW D=3.8 L=20 | | | | 4 |
| 54 | HA004250000 | SWITCH | FOR 1-PHASE,3-PHASE(100~200V) | | | 1 |
| 55 | SK3482001SE | WOOD SCREW D=4.8 L=20 | | | | 2 |
| 56 | EA9500B0200 | CABLE BAND 150 | | | | 4 |
| 57 | SM3065052TC | SCREW | | | | 4 |
| 58 | WP0651001SC | WASHER | | | | 4 |
| 59 | WS0610002KN | SPRING WASHER 6.1X12.2X1.5 | | | | 4 |
| 60 | NM6060001SC | NUT M6 | | | | 4 |
| 61 | SL4030681SF | SCREW M3 L=6 | | | | 1 |
| 62 | M85205920A0 | FAN COVER ASM. | | | | 1 |
| 63 | M10025920A0 | CONTROL BOX COVER ASM. | | * | | 1 |
| 64 | M85105810A0 | FAN ASM. | | * | | 1 |
| 65 | E9607603000 | STICKER (SMALL) | | * | | 1 |
| 66 | SM1044050SM | SCREW M4X0.7 L=40 | | * | | 4 |
| 67 | NM3040520SF | FLANGE NUT M4 | | * | | 4 |
| 68 | HM000630010 | FILTER | | * | | 1 |
| 69 | E9609603000 | STICKER (LARGE) | | | | 2 |
| 70 | E9608603000 | STICKER (MIDDLE) | | | | 2 |
| 71 | EA9500B0100 | CABLE BAND | | | | 1 |

OPERATION BOX COMPONENTS

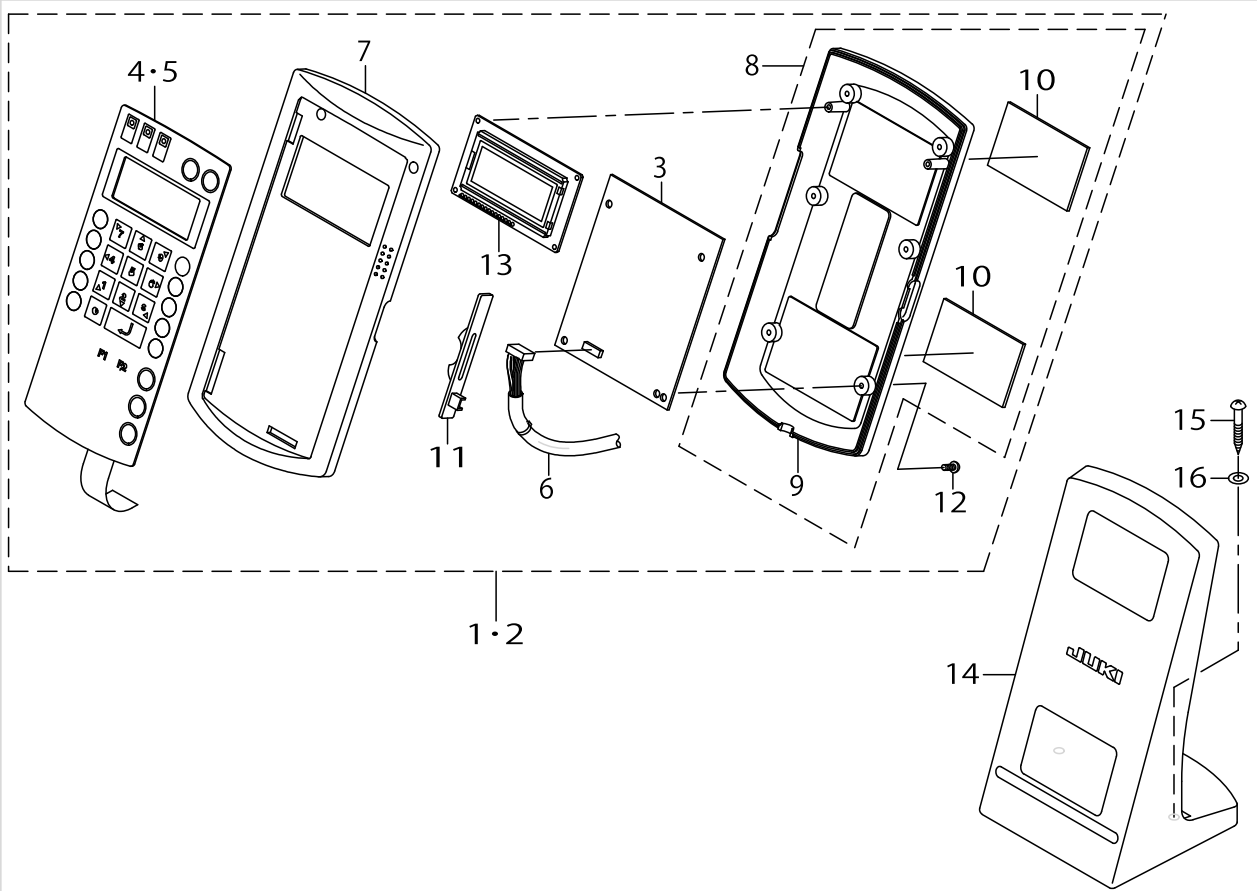

OPERATION BOX COMPONENTS

| No. | Parts No. | Parts name | Remarks | Level | Cons | Qty |
|-----|-------------|--------------------------------|------------------|-------|------|-----|
| 1 | M8510580AA0 | OPERATION BOX J ASM. | FOR USE IN JAPAN | | | 1 |
| 2 | M8510580BA0 | OPERATION BOX E ASM. | FOR EXPORT | | | 1 |
| 3 | M86065800A0 | OPERATION CIRCUIT BOARD ASM. | | * | | 1 |
| 4 | M300558000A | OPERATION PANEL SHEET(JAPAN) | FOR USE IN JAPAN | * | | 1 |
| 5 | M300558000B | OPERATION PANEL SHEET(ENGLISH) | FOR EXPORT | * | | 1 |
| 6 | M90125800A0 | PANEL SIGNAL CORD ASM. | | * | | 1 |
| 7 | M1030580000 | OPERATION BOX UPPER CASE | | * | | 1 |
| 8 | M10315800A0 | OPERATION BOX LOWER CASE ASM. | | * | | 1 |
| 9 | M1031580000 | OPERATION BOX LOWER CASE | | * | | 1 |
| 10 | M1011580000 | MAGNET SHEET | | * | | 2 |
| 11 | M1032580000 | VOLUME TONGUE | | * | | 1 |
| 12 | ST4031051SN | TAPPING SCREW D=3-24 L=10 | | * | | 6 |
| 13 | M85415800A0 | LCD ASM. | | * | | 1 |
| 14 | M10175800A0 | OPERATION BOX FIXED PLATE ASM. | | | | 1 |
| 15 | SK3413201SE | WOOD SCREW D=4.1 L=32 | | | | 2 |
| 16 | WP0501016SC | WASHER 5X10.5X1 | | | | 2 |

PEDAL & ELECTRICAL EQUIPMENT ACCESSORIE PART COMPONENTS

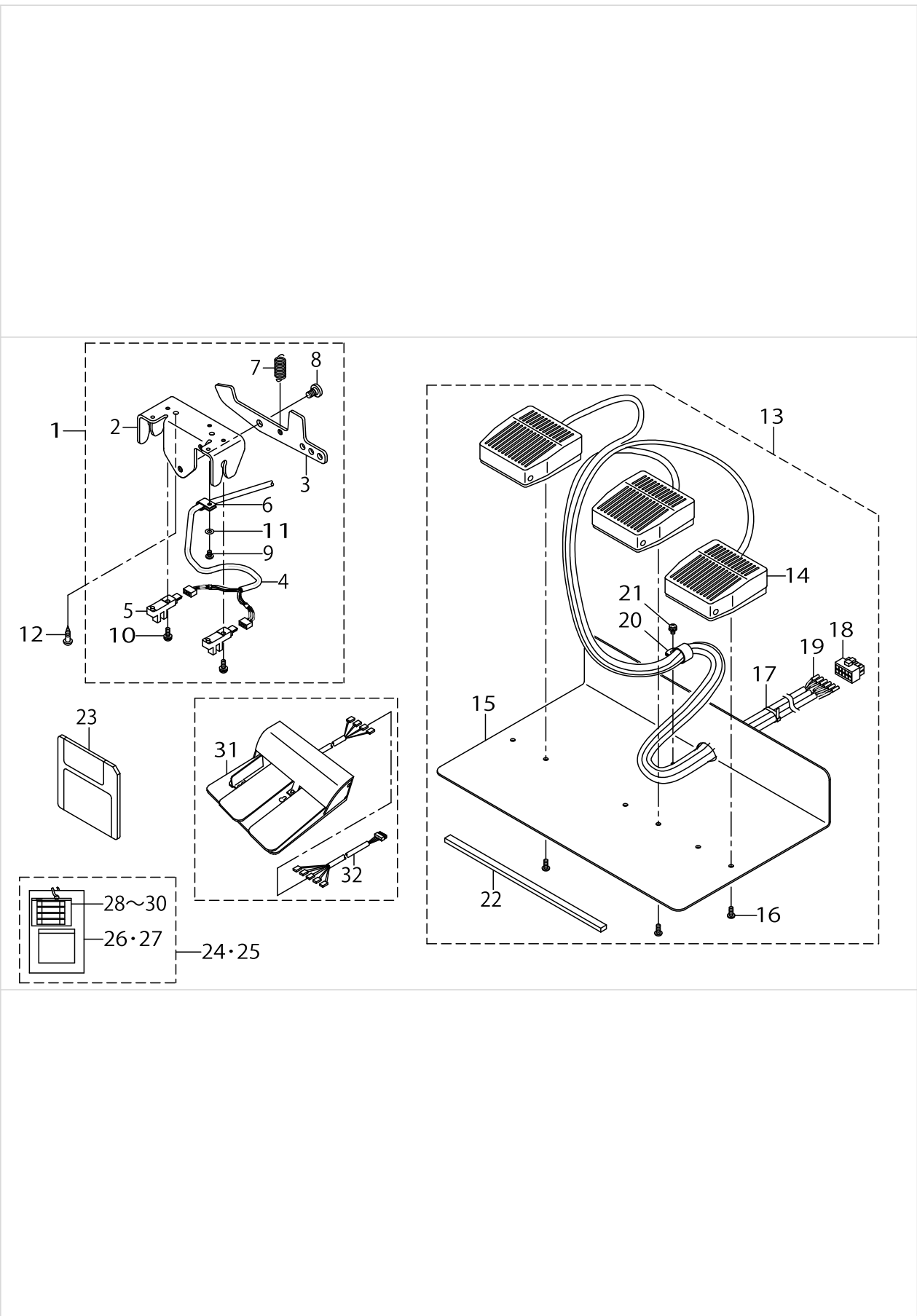

PEDAL & ELECTRICAL EQUIPMENT ACCESSORIE PART COMPONENTS

| No. | Parts No. | Parts name | Remarks | Level | Cons | Qty |
|-----|-------------|----------------------------------|-----------------|-------|------|-----|
| 1 | M85205900A0 | 1-PEDAL ASM. | FORLK-1930SS,HS | | | 1 |
| 2 | M1030590000 | PEDAL SWITCH FRAME | | * | | 1 |
| 3 | M1031590000 | PEDAL SWITCH LEVER | | * | | 1 |
| 4 | M90115900A0 | PEDAL SWITCH CABLE ASM. | | * | | 1 |
| 5 | HD002230000 | PHOTO SENSOR | | * | | 2 |
| 6 | HX001230000 | CABLE CLIP | | * | | 1 |
| 7 | B2583210D00 | SPRING | | * | | 1 |
| 8 | SD0800331TH | HINGE SCREW D=8 H=3.25 | | * | | 1 |
| 9 | SM4040601SC | SCREW M4X0.7 L=6 | | * | | 1 |
| 10 | SL4041291SC | SCREW M4 L=12 | | * | | 2 |
| 11 | WP0430801SC | WASHER 4.3X9X0.8 | | * | | 1 |
| 12 | SK3482001SE | WOOD SCREW D=4.8 L=20 | FORLK-1930SS,HS | | | 2 |
| 13 | M85215800A0 | 3-PEDAL ASM. | FORLK-1930SA,HA | | | 1 |
| 14 | HA004260000 | FOOT SWITCH | | * | | 3 |
| 15 | M1016580000 | SWITCH MOUNT PLATE,B | | * | | 1 |
| 16 | ST5041051SN | SCREW | | * | | 6 |
| 17 | EA9500B0100 | CABLE BAND | | * | | 4 |
| 18 | HK034610100 | 10P CONNECTOR | | * | | 1 |
| 19 | HK034640000 | PIN CONTACT | | * | | 6 |
| 20 | EA9502B0500 | CABLE CLIP | | * | | 1 |
| 21 | SL4040881SF | SCREW M4 L=8 | | * | | 1 |
| 22 | GPK26002000 | PEDAL BASE RUBBER | | * | | 1 |
| 23 | M8902593000 | SERVICE DISK | | | | 1 |
| 24 | M85995900A0 | ACCESSORIES PART ASM. | FOR 100~200V | | | 1 |
| 25 | M8599590AA0 | ACCESSORIES PART A ASM. | FOR 380V | | | 1 |
| 26 | M300451100A | VOLTAGE INDICATION CARD,A | FOR 100~200V | * | | 1 |
| 27 | M3003580000 | VOLTAGE INDICATION CARD,B | FOR 380V | * | | 1 |
| 28 | HF0041080P0 | FUSE 8A | | * | | 1 |
| 29 | E8523304000 | FUSE 10A | | * | | 1 |
| 30 | HF001301000 | TIMING LAG FUSE | | * | | 1 |
| 31 | GPK470010AB | 3-PEDAL ASM. | | | | 1 |
| 32 | M90255800A0 | PEDAL SWITCH TRANSFER CABLE ASM. | | | | 1 |

WIRING DIAGRAM

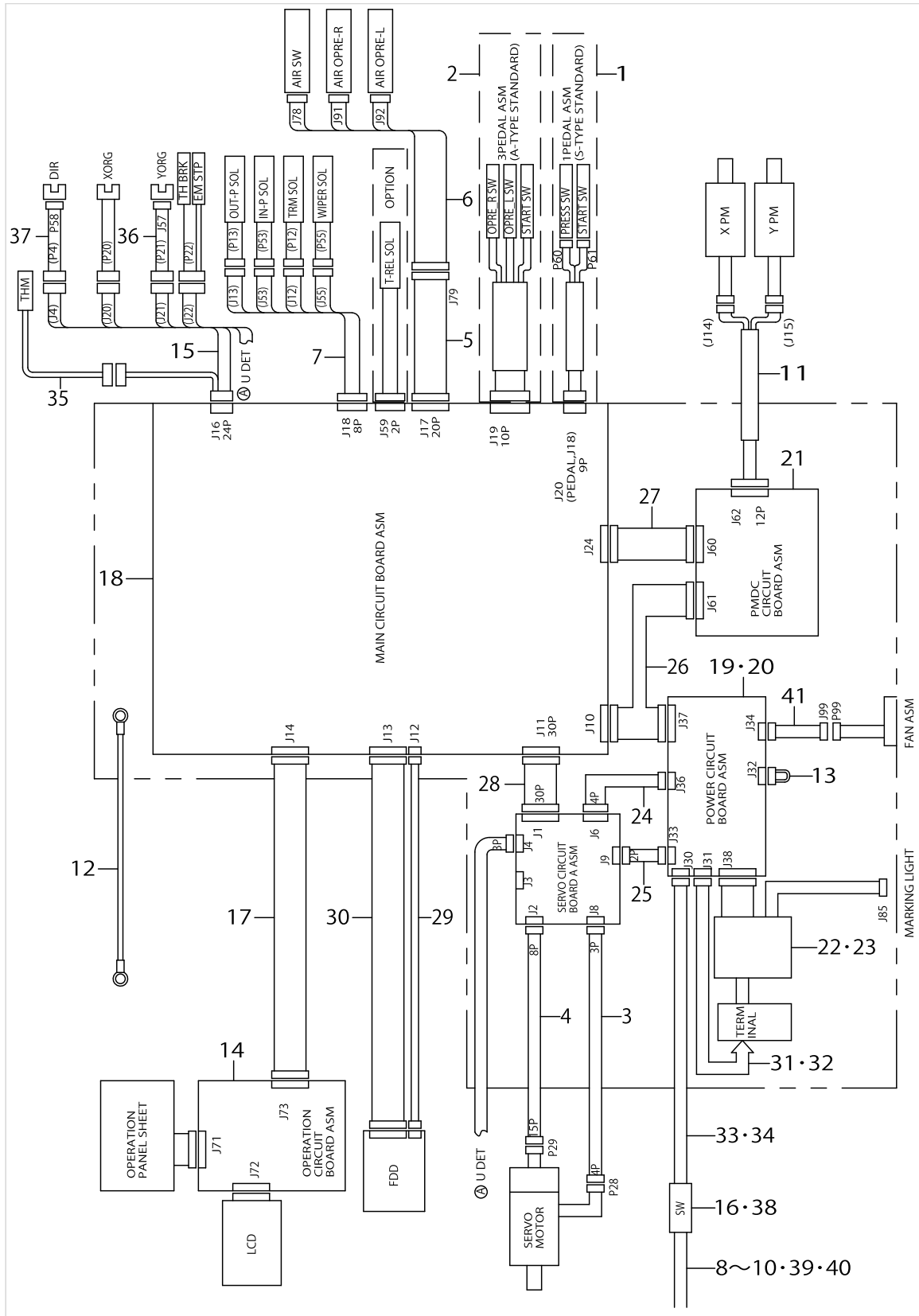

WIRING DIAGRAM

| No. | Parts No. | Parts name | Remarks | Level | Cons | Qty |
|-----|--------------|-------------------------------|------------------------------|-------|------|-----|
| 1 | M85205900A0 | 1-PEDAL ASM. | FOR LK-1930SS,HS | | | 1 |
| 2 | M85215800A0 | 3-PEDAL ASM. | FOR LK-1930SA,HA | | | 1 |
| 3 | M90035800A0 | SERVO MOTOR CABLE ASM. | | | | 1 |
| 4 | M90045800A0 | ENCODER CONNECTING CABLE ASM. | | | | 1 |
| 5 | M90145800A0 | RELAY CABLE ASM. | FOR LK-1930SA,HA | | | 1 |
| 6 | 14204853 | SOLENOID VALVE CABLE ASM. | FOR LK-1930SA,HA | | | 1 |
| 7 | M90165930A0 | SOLENOID CABLE ASM. | | | | 1 |
| 8 | M90175800A0 | POWER CABLE ASM. | FOR 3-PHASE(100~200V) | | | 1 |
| 9 | M90245800A0 | POWER CABLE ASM.,100V | FOR 1-PHASE(100~200V) | | | 1 |
| 10 | M90285800A0 | POWER CABLE ASM. | FOR 380V | | | 1 |
| 11 | M90185930A0 | PULSE MOTOR CABLE ASM. | | | | 1 |
| 12 | M90195800A0 | EARTH CABLE ASM. | | | | 1 |
| 13 | M90215800A0 | VOLTAGE TRANSFER CORD ASM. | FOR 100,110,120V | | | 1 |
| 14 | M86065800A0 | OPERATION CIRCUIT BOARD ASM. | | | | 1 |
| 15 | M90265930A0 | SENSOR RELAY CABLE ASM. | | | | 1 |
| 16 | HA004250000 | SWITCH | FOR 1-PHASE,3-PHASE(100~200) | | | 1 |
| 17 | M90125800A0 | PANEL SIGNAL CORD ASM. | | | | 1 |
| 18 | M8601593AA0 | MAIN CIRCUIT BOARD A ASM. | | | | 1 |
| 19 | M86045920A0 | POWER CIRCUIT BOARD ASM. | FOR 100~200V | | | 1 |
| 20 | M8604592AA0 | POWER CIRCUIT BOARD A ASM. | FOR 380V | | | 1 |
| 21 | M86055930A0 | PMDC CIRCUIT BOARD ASM. | | | | 1 |
| 22 | M8901592AA0 | TRANSFORMER A ASM. | FOR 100~200V | | | 1 |
| 23 | M8901592BA0 | TRANSFORMER B ASM. | FOR 380V | | | 1 |
| 24 | M90315900A0 | SERVO POWER CORD ASM.,A | | | | 1 |
| 25 | M90025800A0 | SERVO POWER CORD ASM.,B | | | | 1 |
| 26 | M90055800A0 | MP POWER CORD ASM. | | | | 1 |
| 27 | M90075800A0 | PMDC SIGNAL CORD ASM. | | | | 1 |
| 28 | M90085800A0 | SERVO SIGNAL CORD ASM. | | | | 1 |
| 29 | M90095800A0 | FDD POWER CORD ASM. | | | | 1 |
| 30 | M90105800A0 | FDD SIGNAL CORD ASM. | | | | 1 |
| 31 | M90205800A0 | TRANSFORMER POWER CORD ASM. | FOR 100~200V | | | 1 |
| 32 | M9020580AA0 | TRANSFORMER POWER CORD ASM.,A | FOR 380V | | | 1 |
| 33 | M90225800A0 | POWER CORD ASM. | FOR 100~200V | | | 1 |
| 34 | M90275800A0A | POWER CORD ASM. | FOR 380V | | | 1 |
| 35 | M89105920A0 | THERMOSTAT ASM. | | | | 1 |
| 36 | 14221352 | Y SENSOR CABLE ASM. | | | | 1 |
| 37 | 14115356 | MAIN SHAFT SENSOR CABLE ASM. | | | | 1 |
| 38 | HA00303000A | SWITCH | FOR JE | | | 1 |
| 39 | M90345800A0 | GROUND CORD ASM. | FOR USE IN JAPAN(100V) | | | 1 |
| 40 | M90355800A0 | POWER SOURCE CORD ASM. | FOR USE IN JAPAN(100V) | | | 1 |
| 41 | M90105810A0 | FAN CONNECTING CORD ASM. | | | | 1 |

ACCESSORIE PART COMPONENTS

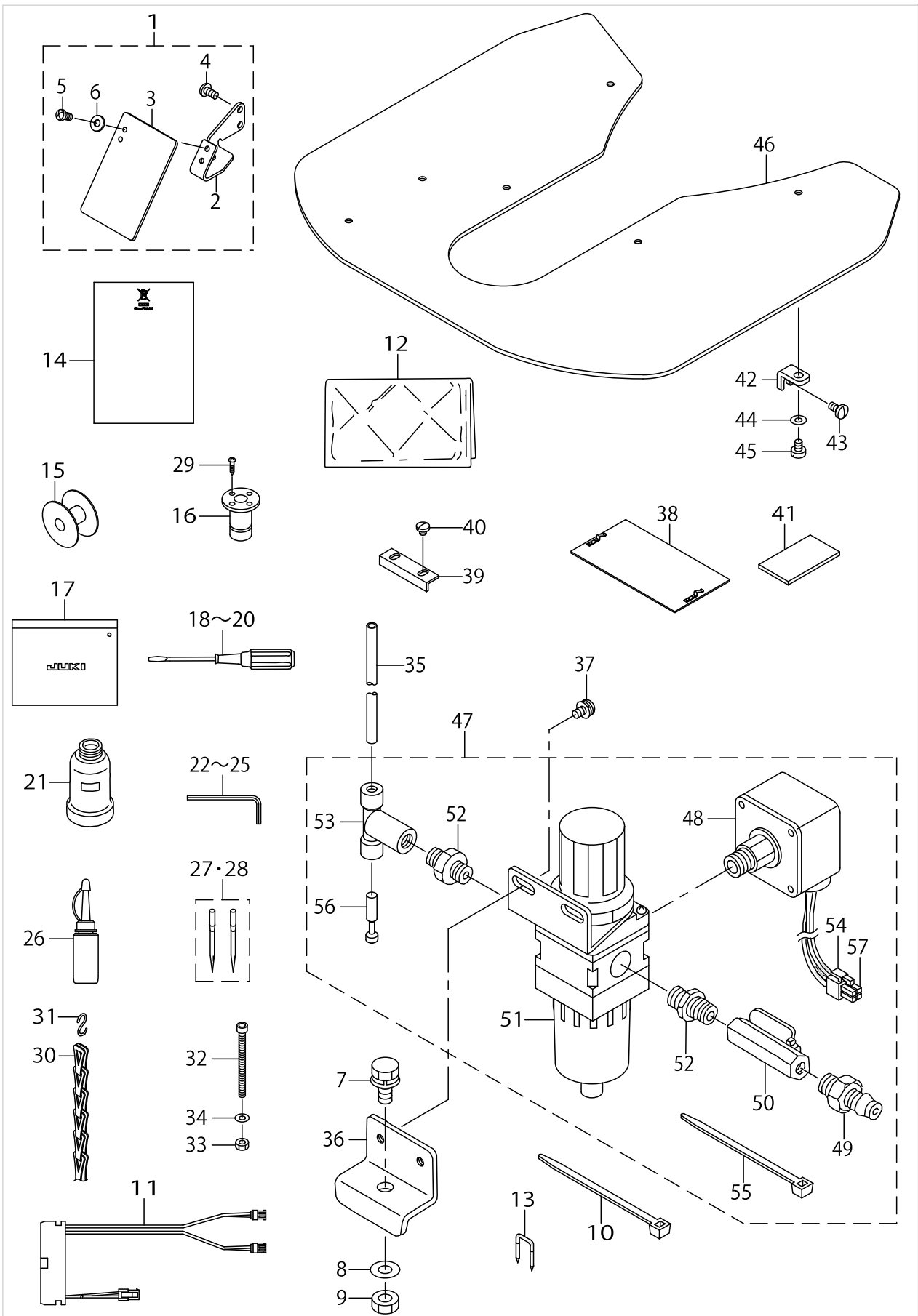

ACCESSORIE PART COMPONENTS

| No. | Parts No. | Parts name | Remarks | Level | Cons | Qty |
|-----|-------------|-----------------------------|-----------------|-------|------|-----|
| 1 | 40052806 | SAFETY PLATE ASM | | | | 1 |
| 2 | 40051987 | SAFETY PLATE BASE | | * | | 1 |
| 3 | 26037200 | SAFETY PLATE | | * | | 1 |
| 4 | SS4110715SP | SCREW 11/64-40 L=7 | | * | | 2 |
| 5 | SM4040655SP | SCREW M4 L=6 | | * | | 2 |
| 6 | WP0450801SD | WASHER 4.5X10X0.8 | | * | | 2 |
| 7 | SL9082093SE | SCREW | FORLK-1930SA,HA | | | 1 |
| 8 | WP0871602SE | WASHER 8.7X18X1.6 | FORLK-1930SA,HA | | | 1 |
| 9 | NM6080721SE | NUT M8 | FORLK-1930SA,HA | | | 1 |
| 10 | EA9500B0100 | CABLE BAND | FORLK-1930SA,HA | | | 5 |
| 11 | 14204853 | SOLENOID VALVE CABLE ASM. | FORLK-1930SA,HA | | | 1 |
| 12 | 26234005 | VINYL COVER | | | | 1 |
| 13 | MA011532000 | CORD STAPLE | | | | 10 |
| 14 | CM600100201 | WEEE INFORMATION SHEET | FOR JE | | | 1 |
| 15 | B1806210D00 | BOBBIN | | | | 1 |
| 16 | B8202205000 | OIL MANAGEMENT | | | | 1 |
| 17 | 22932800 | ACCESSORIE BAG | | | | 1 |
| 18 | 22933006 | SCREW DRIVER,LARGE | | | | 1 |
| 19 | 22933105 | SCREW DRIVER,MIDDLE | | | | 1 |
| 20 | 22933204 | SCREW DRIVER,SMALL | | | | 1 |
| 21 | B9121012000 | OIL CAN | | | | 1 |
| 22 | B9140372000 | HEXAGONAL WRENCH, SMALL | | | | 1 |
| 23 | 10038909 | HEXAGONAL WRENCH | | | | 1 |
| 24 | J106600000D | HEXAGONAL WRENCH KEY | | | | 1 |
| 25 | GCT02906000 | HEXAGONAL SPANNER | | | | 1 |
| 26 | B91212200A0 | OILER (CONTAINING NO.2 OIL) | | | | 1 |
| 27 | MDP500B1402 | NEEDLE DPX5#14-2 | FORLK-1930SS,SA | | | 1 |
| 28 | MDP170B1802 | NEEDLE DPZ17#18-2 | FORLK-1930HS,HA | | | 1 |
| 29 | SK3311601SE | WOOD SCREW D=3.1 L=16 | | | | 4 |
| 30 | 26037903 | CHAIN | FORLK-1930SS,HS | | | 2 |
| 31 | 13160304 | S SHAPED HOOK | FORLK-1930SS,HS | | | 4 |
| 32 | SM6067552TP | HEXAGONAL-HOLE BOLT M6 L=75 | | | | 1 |
| 33 | NM6060001SC | NUT M6 | | | | 1 |
| 34 | WP0651646SC | WASHER | | | | 1 |
| 35 | BT0600401EB | TUBE | FORLK-1930SA,HA | | | 1 |
| 36 | 40023662 | FILTER INSTALLING PLATE | FORLK-1930SA,HA | | | 1 |
| 37 | SL4051091SC | SCREW M5X0.8 L=10 | FORLK-1930SA,HA | | | 2 |
| 38 | B2557210DA0 | PLASTIC BLANK PLATE ASM. | FORLK-1930SS,HS | | | 1 |
| 39 | B2592210000 | PLASTIC PLATE STOPPER | FORLK-1930SS,HS | | | 1 |
| 40 | SS7110340SP | SCREW 11/64-40 L=3.2 | FORLK-1930SS,HS | | | 2 |
| 41 | B2564215000 | SPONGE | | | | 1 |
| 42 | B1113223C00 | COVER SUPPORTER | | | | 4 |
| 43 | SS7110840SP | SCREW 11/64-40 L=7.8 | | | | 4 |
| 44 | WP0520656SA | WASHER 5.2X9.5X0.6 | | | | 4 |
| 45 | SS6110610TP | SCREW 11/64-40 L=6 | | | | 4 |
| 46 | 14223010 | NEEDLE PLATE SUPPORT COVER | | | | 1 |
| 47 | B47152150A0 | FILTER REGULATOR ASM. | FORLK-1930SA,HA | | | 1 |

ACCESSORIE PART COMPONENTS

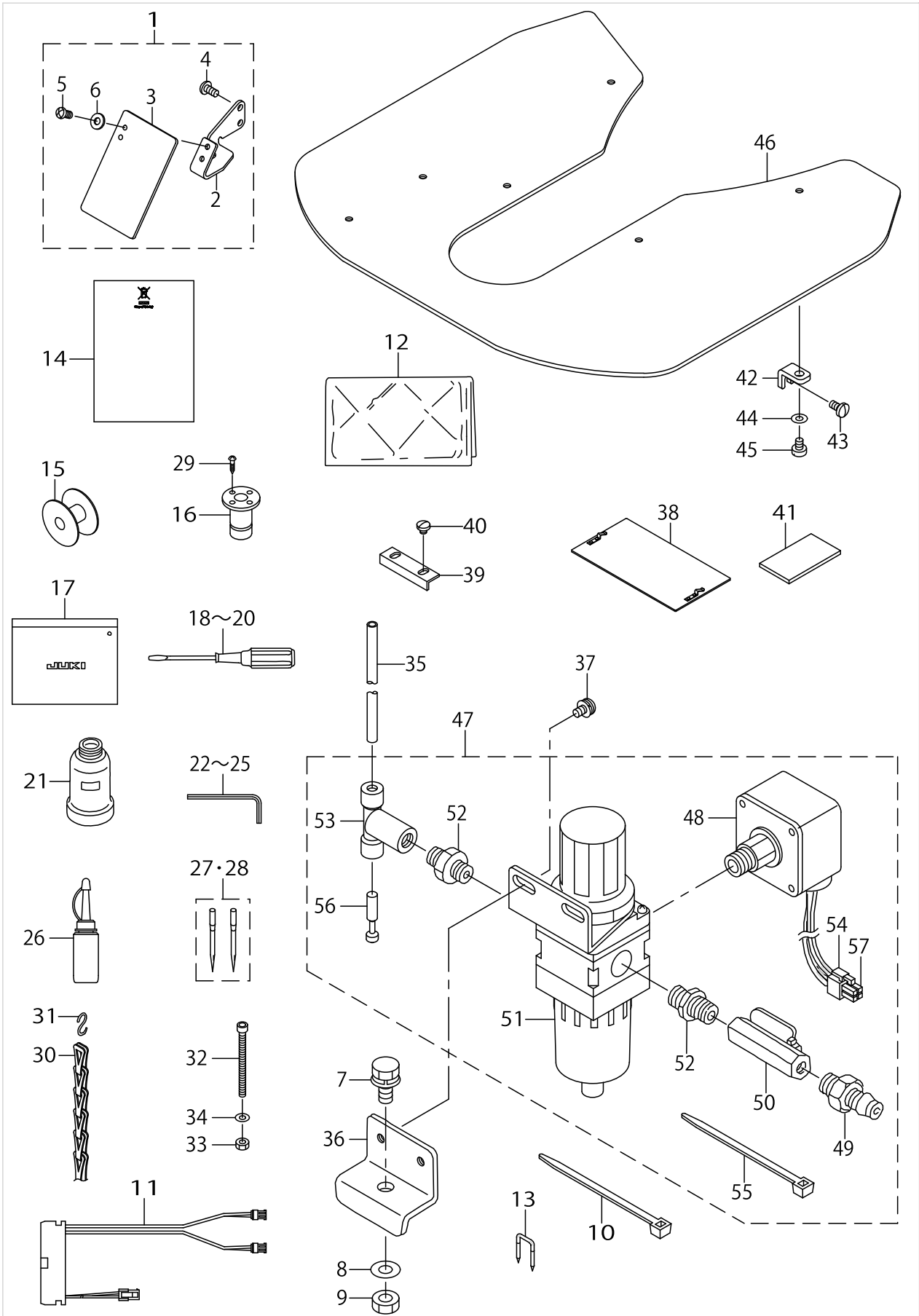

ACCESSORIE PART COMPONENTS

| No. | Parts No. | Parts name | Remarks | Level | Cons | Qty |
|-----|-------------|---------------------|---------|-------|------|-----|
| 48 | G8124270000 | AIR PRESSUE SWITCH | | * | | 1 |
| 49 | PJ309005203 | QUICK JOINT PLUG | | * | | 1 |
| 50 | G5430116000 | AIR COCK | | * | | 1 |
| 51 | PF0552040B0 | FILTER REGULATOR | | * | | 1 |
| 52 | PJ030520001 | RING JOINT (NIPPLE) | | * | | 2 |
| 53 | PJ305065202 | TEE | | * | | 1 |
| 54 | HK034610040 | HOUSING | | * | | 1 |
| 55 | EA9500B0100 | CABLE BAND | | * | | 5 |
| 56 | PX950009000 | PLUG | | * | | 1 |
| 57 | HK034640000 | PIN CONTACT | | * | | 3 |

TABLE COMPONENTS

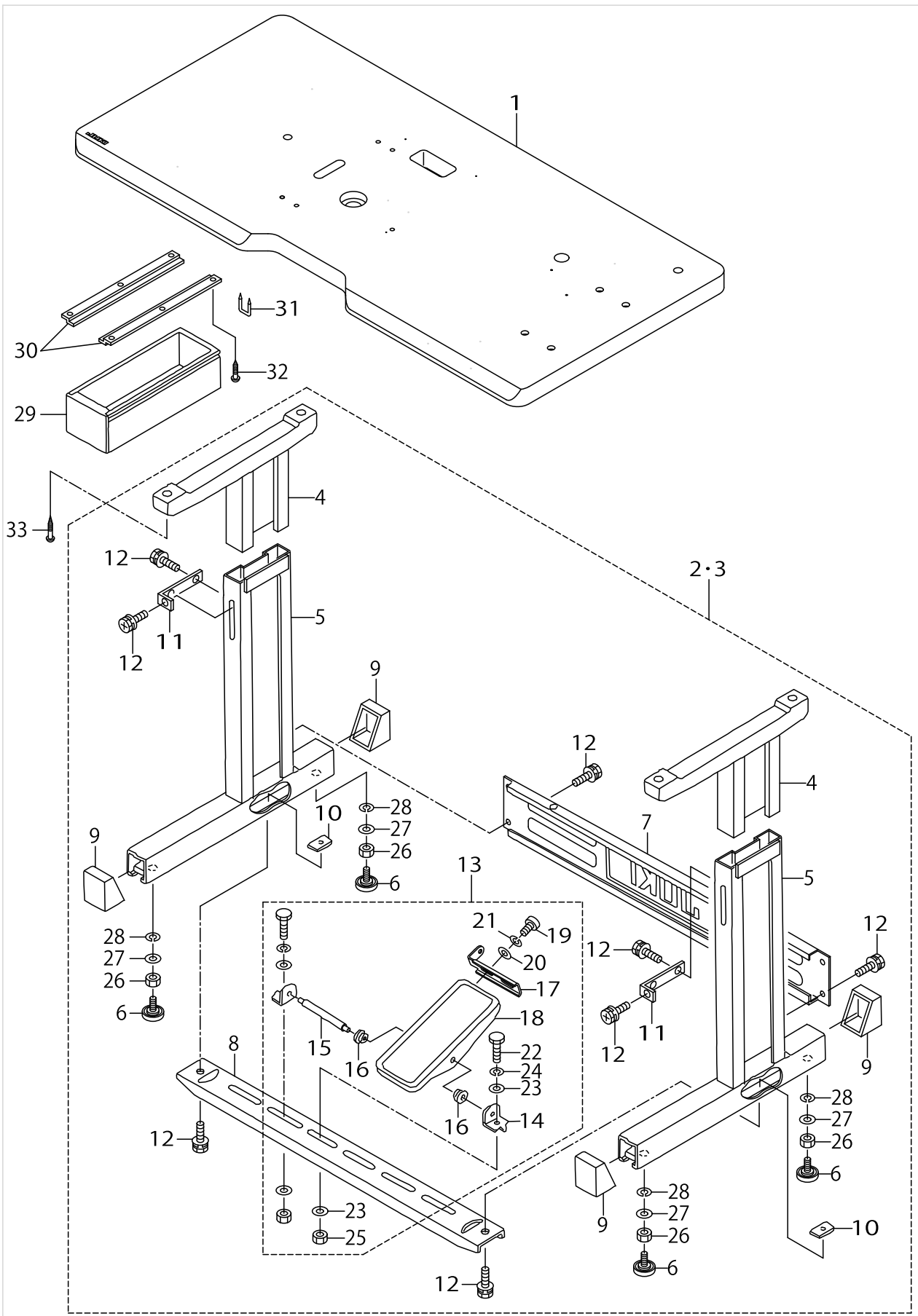
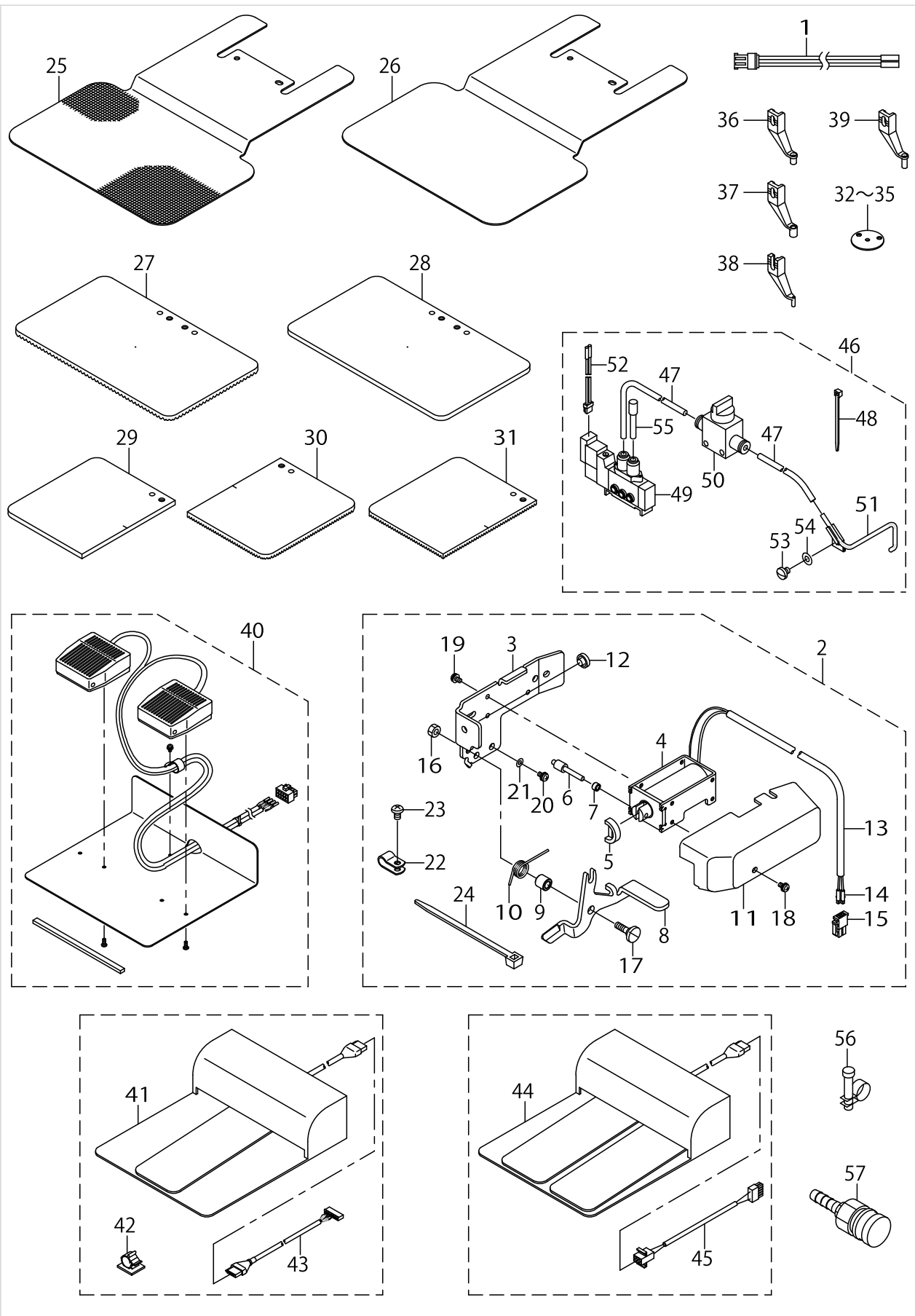

TABLE COMPONENTS

| No. | Parts No. | Parts name | Remarks | Level | Cons | Qty |
|-----|-------------|-------------------------------|-----------------|-------|------|-----|
| 1 | 14222301 | TABLE (1930) | | | | 1 |
| 2 | 14222251 | T-STAND ASM.(SOLENOID TYPE) | FORLK-1930SS,HS | | | 1 |
| 3 | 14222459 | T-STAND ASM.(AIR TYPE) | FORLK-1930SA,HA | | | 1 |
| 4 | B8101210AAB | UPPER STAND ASM. | | * | | 2 |
| 5 | B8105210AAA | STAND ASM. | | * | | 2 |
| 6 | B81085550A0 | ADJUSTING SCREW ASM. WITH CAP | | * | | 4 |
| 7 | 11158300 | STAND SIDE SUPPORT | | * | | 1 |
| 8 | 11158409 | STAND SIDE SUPPORT | | * | | 1 |
| 9 | 11158607 | RUBBER CAP | | * | | 4 |
| 10 | 17007402 | NUT | | * | | 2 |
| 11 | 11158516 | UPPER STAND PLATE | | * | | 2 |
| 12 | SL9082091SE | WASHER HEXAGONAL BOLT | | * | | 12 |
| 13 | 13817754 | Z-STAND PEDAL ASM. | FORLK-1930SS,HS | * | | 2 |
| 14 | 11159001 | PEDAL SHAFT BRACKET | | * | | 2 |
| 15 | B8153771000 | PEDAL CONNECTING ROD | | * | | 1 |
| 16 | D8113555B00 | PEDAL BUSHING | | * | | 2 |
| 17 | GPF06080000 | PEDAL ADJUSTING PLATE | | * | | 1 |
| 18 | GPF060600A0 | PEDAL ASM. | | * | | 1 |
| 19 | SM9061203SE | SCREW M6 L=12 | | * | | 2 |
| 20 | WP0671016SE | WASHER 6.7X13X1 | | * | | 2 |
| 21 | WS0621210KR | SPRING WASHER 6.2X11.4X1.2 | | * | | 2 |
| 22 | SM9082023SE | SCREW M8 L=20 | | * | | 2 |
| 23 | WP0871602SE | WASHER 8.7X18X1.6 | | * | | 4 |
| 24 | WS0861410KR | SPRING WASHER 8.6X15X1.4 | | * | | 2 |
| 25 | NM6080721SE | NUT M8 | | * | | 2 |
| 26 | NM6120001SE | NUT M12 | | * | | 4 |
| 27 | WP1302501SE | WASHER M12 | | * | | 4 |
| 28 | WS1253010KN | SPRING WASHER 12.5X21.5X3 | | * | | 4 |
| 29 | 11155108 | DRAWER | | | | 1 |
| 30 | 11155207 | DRAWER SUPPORT | | | | 2 |
| 31 | D8204555D00 | DRAWER STOPPER | | | | 1 |
| 32 | SK3311601SE | WOOD SCREW D=3.1 L=16 | | | | 6 |
| 33 | SK3513201SE | WOOD SCREW D=5.1 L=32 | | | | 4 |

OPTIONAL PART COMPONENTS



OPTIONAL PART COMPONENTS

| No. | Parts No. | Parts name | Remarks | Level | Cons | Qty |
|-----|--------------|--------------------------------|---------|-------|------|------|
| 1 | 14204754 | SOLENOID VALVE CONNECTOR ASM. | | | | 1 |
| 2 | 14224760 | DISK-RAISING DEVICE ASM. | | | | 1 |
| 3 | 14224703 | DISK-RAISING BASE | | * | | 1 |
| 4 | 11110301 | WIPER SOLENOID | | * | | 1 |
| 5 | 22956007 | WIPER RUBBER B | | * | | 1 |
| 6 | 22957104 | WIPER SOLENOID SHAFT | | * | | 1 |
| 7 | 22957203 | WIPER LINK COLLAR | | * | | 1 |
| 8 | 14224802 | DISK RAISING LEVER | | * | | 1 |
| 9 | 22956205 | WIPER HINGE SCREW COLLAR | | * | | 1 |
| 10 | 11110806 | WIPER SPRING | | * | | 1 |
| 11 | 22955504 | WIPER COVER | | * | | 1 |
| 12 | 12258000 | BUSH | | * | | 1 |
| 13 | HW500070000 | 2-CORE CABTYRE CORD | | * | | 1.75 |
| 14 | HK034640000 | PIN CONTACT | | * | | 2 |
| 15 | HK03461002C | HOUSING | | * | | 1 |
| 16 | NS6110310SP | NUT 11/64-40 | | * | | 1 |
| 17 | SD0650321TP | HINGE SCREW D=6.5 H=3.2 | | * | | 1 |
| 18 | SL4030681SC | SCREW M3 L=6 | | * | | 1 |
| 19 | SL4030681SC | SCREW M3 L=6 | | * | | 3 |
| 20 | SS4110915SP | SCREW 11/64-40 L=9 | | * | | 2 |
| 21 | WP0480856SP | WASHER 4.8X8.4X0.8 | | * | | 2 |
| 22 | HX00150000B | CABLE CLIP | | * | | 2 |
| 23 | SS4110715SP | SCREW 11/64-40 L=7 | | * | | 2 |
| 24 | EA9500B0200 | CABLE BAND 150 | | * | | 3 |
| 25 | 14224000 | LOWER PLATE BLANK | | | | 1 |
| 26 | 14224109 | LOWER PLATE BLANK | | | | 1 |
| 27 | B2553210D0A | FEEDING FRAME BLANK | | | | 1 |
| 28 | B2553210D0B | FEEDING FRAME BLANK | | | | 1 |
| 29 | B2554210D0A | FEEDING FRAME BLANK | | | | 1 |
| 30 | B2554210D0B | FEEDING FRAME BLANK,RIGHT | | | | 1 |
| 31 | B2554210D0C | FEEDING FRAME BLANK,LEFT | | | | 1 |
| 32 | D2426282C00 | NEEDLE HOLE GUIDE | | | | 1 |
| 33 | 14224307 | NEEDLE HOLE GUIDE D=2 | | | | 1 |
| 34 | B242628000D | NEEDLE HOLE GUIDE D | | | | 1 |
| 35 | D2426MMCK0C | NEEDLE PLATE NEEDLE HOLE GUIDE | | | | 1 |
| 36 | B1601210D0BA | INTERMEDIATE PRESSER B | | | | 1 |
| 37 | B1601210D0CA | INTERMEDIATE PRESSER C | | | | 1 |
| 38 | B1601210D0E | INNER PRESSER E | | | | 1 |
| 39 | B1601210D0FA | INTERMEDIATE PRESSER F | | | | 1 |
| 40 | M85205800A0 | 2-PEDAL ASM. | | | | 1 |
| 41 | GPK570010B0 | PEDAL SWITCH ASM. | | | | 1 |
| 42 | E9607603000 | STICKER (SMALL) | | | | 2 |
| 43 | M90135900A0 | PK57 TRANSFER CABLE ASM. | | | | 1 |
| 44 | M85905130AA | PEDAL SWITCH ASM. | | | | 1 |
| 45 | M90315800A0 | 2-PEDAL CONNECTING CORD ASM. | | | | 1 |
| 46 | 14225056 | NEEDLE COOLER ASM. | | | | 1 |
| 47 | BT0400251EB | URETHANE HOSE, BLACK | | * | | 2 |

OPTIONAL PART COMPONENTS

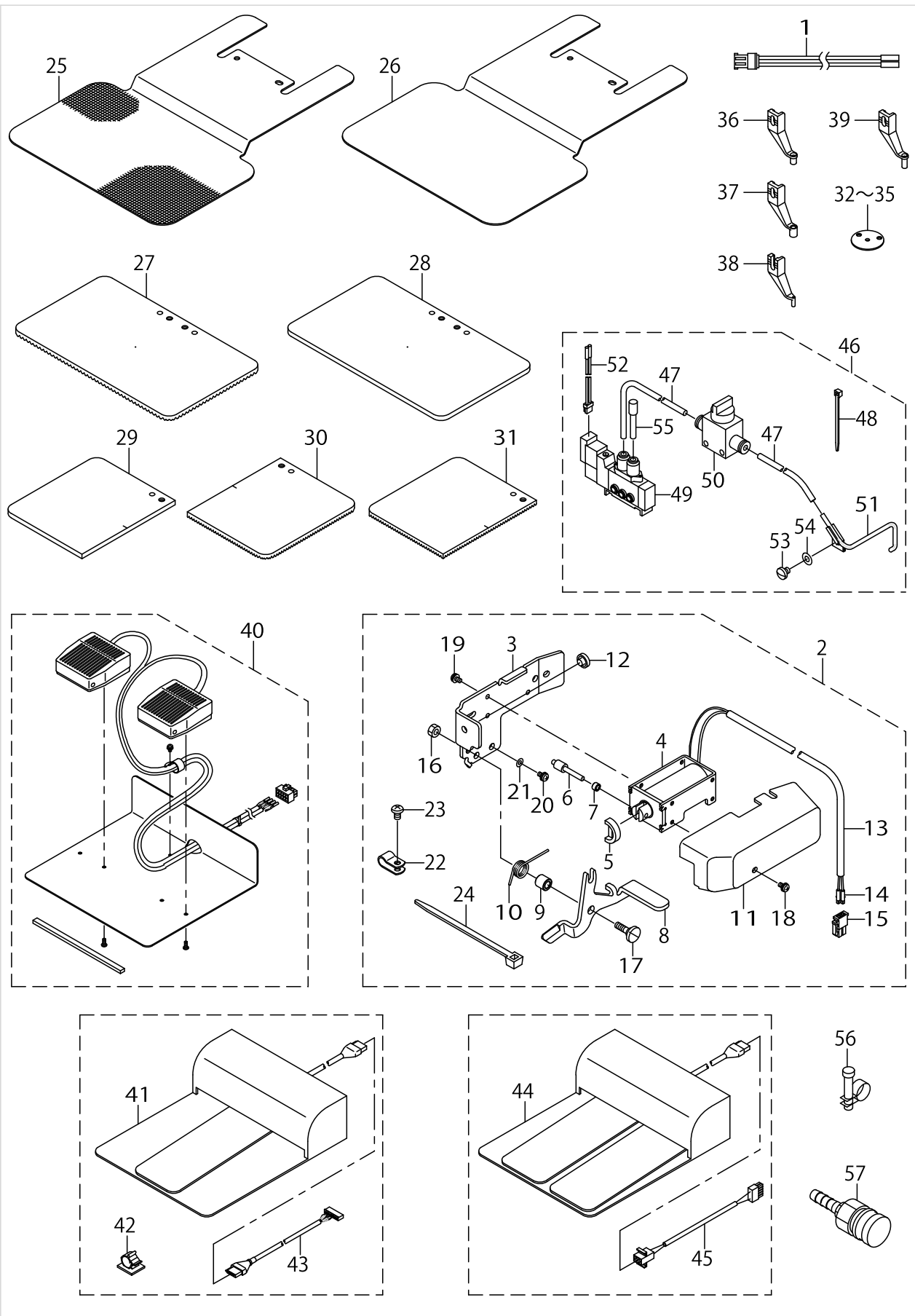

OPTIONAL PART COMPONENTS

| No. | Parts No. | Parts name | Remarks | Level | Cons | Qty |
|-----|-------------|-------------------------------|-----------------|-------|------|-----|
| 48 | HX002330000 | CLIP | | * | | 3 |
| 49 | PV150209000 | 5 PORT SOLENOID VALVE | | * | | 1 |
| 50 | PV010011000 | VALVE | | * | | 1 |
| 51 | B47202150A0 | NEEDLE COOLER UNION | | * | | 1 |
| 52 | 14204754 | SOLENOID VALVE CONNECTOR ASM. | | * | | 1 |
| 53 | SS7110510SP | SCREW 11/64-40 L=5 | | * | | 1 |
| 54 | WP0450000SD | WASHER 4.5X8X0.5 | | * | | 1 |
| 55 | PX500014000 | PLUG | | * | | 1 |
| 56 | PB000010000 | HOSE BAND | FORLK-1930SA,HA | | | 1 |
| 57 | PJ309520001 | SOCKET | FORLK-1930SA,HA | | | 1 |

LIST FOR INFORMATION OF CHANGE

As to the place changed, refer to the corresponding Rev.No.
 When previous parts(Obsoleted part)and new parts(Added parts)are
 not interchangeable with each other:
 In this case, even obsoleted parts(D.)can be ordered with the
 obsoleted part number, so select the parts with changed dates and
 place your orders.

変更箇所は、該当Rev.No.版をご参照ください。
 部品の互換性がない変更の場合は、削除された品番でも、ご注文できます。

29320207
 No.1244-09 Rev.No.

*A:Added parts追加部品/D:Obsoleted parts削除部品/E:Erratum訂正

| * Rev. No. | Page 頁 | Ref. No. | Parts No. 品番 | * Rev. No. | Page 頁 | Ref. No. | Parts No. 品番 |
|------------|--------|----------|-----------------|------------|--------|----------|---------------|
| D 08 | 2 | 24 | 262-11607 | A 09 | 2 | 24 | 400-30828 |
| D 08 | 4 | 47 | B1406-210-000 | A 09 | 4 | 47 | 400-26884 |
| D 08 | 8 | 33 | 142-08409 | A 09 | 8 | 33 | 400-23631 |
| D 08 | 8 | 48 | B1601-210-D00-A | A 09 | 8 | 48 | 400-23632 |
| D 08 | 10 | 34 | 400-86483 | A 09 | 10 | 34 | 401-42674 |
| D 08 | 10 | 37 | 138-16855 | A 09 | 10 | 37 | 401-42675 |
| | | | | A 09 | 10 | 38 | 401-42677 |
| | | | | A 09 | 10 | 39 | SM-3030552-TN |
| D 08 | 11 | 6 | 111-10301 | A 09 | 11 | 6 | 400-97998 |
| D 08 | 11 | 18 | HK-0346400-0B | | | | |
| D 08 | 11 | 19 | HA-0060000-00 | A 09 | 11 | 19 | HA-0060000-0A |
| D 08 | 11 | 20 | HW-2003900-00 | | | | |
| D 08 | 11 | 21 | HW-5000700-00 | | | | |
| D 08 | 14 | 5 | 141-08955 | A 09 | 14 | 5 | 401-04895 |
| D 08 | 14 | 7 | 141-08906 | A 09 | 14 | 7 | 401-04889 |
| D 08 | 14 | 8 | 110-43304 | | | | |
| D 08 | 14 | 9 | NS-6660410-SH | | | | |
| D 08 | 14 | 10 | NM-6040000-SN | A 09 | 14 | 8 | NM-6040001-SE |
| D 08 | 14 | 11 | NS-6660430-SP | | | | |
| D 08 | 14 | 12 | WP-0450000-SD | A 09 | 14 | 9 | WS-0410002-KR |
| D 08 | 14 | 13 | HK-0346100-2D | A 09 | 14 | 10 | HK-0346100-20 |
| D 08 | 14 | 14 | HK-034600-00 | | | | |
| D 08 | 14 | 15 | B1652-704-000 | A 09 | 14 | 11 | 132-16601 |
| D 08 | 16 | 4 | SM-8060612-TP | A 09 | 16 | 4 | SM-8060812-TP |
| D 08 | 16 | 9 | SM-8060612-TP | A 09 | 16 | 9 | SM-8060812-TP |
| D 08 | 24 | 1 | 229-30358 | A 09 | 24 | 1 | 400-96354 |
| D 08 | 26 | 1 | M8601-593-AA0 | A 09 | 26 | 1 | 400-56937 |
| D 08 | 26 | 2 | M8612-590-CA0 | A 09 | 26 | 2 | 401-50001 |
| D 08 | 26 | 8 | M1001-590-000 | A 09 | 26 | 8 | 400-98641 |
| D 08 | 26 | 10 | M1003-580-000 | A 09 | 26 | 10 | 400-98937 |
| D 08 | 32 | 36 | PB-0000100-00 | A 09 | 36 | 56 | PB-0000100-00 |
| D 08 | 32 | 37 | PJ-3095200-01 | A 09 | 36 | 57 | PJ-3095200-01 |
| D 08 | 32 | 58 | B8211-206-000 | A 09 | 32 | 36 | 400-23662 |
| | | | | | | | |
| | | | | | | | |
| | | | | | | | |

HOW TO MAKE USE OF THIS PARTS LIST

1.Explanation of codes

1)"*"mark.....means this part is changed from the previous parts book.

As to the details of the change, refer to the "List for information of change".

2)"#01".....refer to "Note" explanation at bottom of page.

2.Codes on the "Qty" column

- Each numeral indicates the number of parts required.
- "0.1" and "2.5" indicate the length (in meters) of the respective parts.

3.Parentheses mean that the corresponding part is a subpart that constructs an assembly part.

4.Dotted lines on the Figures indicate assembly parts.

1."注記"欄の記号説明

1) "*"印.....前回のパーツブックに比較して今回変更された部品を意味します。

変更内容は、"変更情報リスト"を参照してください。

2) "#01".....ページ下の"注記"の説明を参照してください。

2.数量欄の数字は、個数を表し、0.1、2.5等の数値は、長さ（単位メートル）を表します。

3.数量欄の（ ）は、組部品を構成している子部品であることを意味します。

4.イラストページの-----枠は、組構成であることを意味します。

NUMERICAL INDEX OF PARTS

| PART NO | PAGE | REF NO. | PART NO | PAGE | REF NO. | PART NO | PAGE | REF NO. |
|----------|------|---------|----------|------|---------|----------|------|---------|
| 10038909 | 52 | 22~25 | 14106405 | 18 | 9 | 14205009 | 12 | 50 |
| 10502300 | 2 | 47 | 14106702 | 18 | 2 | 14205108 | 12 | 52 |
| 10523504 | 18 | 31 | 14107502 | 24 | 1 | 14205207 | 12 | 54 |
| 11006004 | 14 | 40 | 14107601 | 28 | 66 | 14206502 | 8 | 59 |
| 11072402 | 4 | 94 | 14107700 | 24 | 2 | 14206650 | 14 | 11 |
| 11110301 | 58 | 4 | 14108500 | 26 | 2 | 14206908 | 14 | 21 |
| 11110806 | 58 | 10 | 14108609 | 26 | 3 | 14207054 | 14 | 22 |
| 11111051 | 22 | 13 | 14108807 | 26 | 6 | 14207252 | 14 | 9 |
| 11155108 | 56 | 29 | 14109250 | 28 | 65 | 14207500 | 14 | 10 |
| 11155207 | 56 | 30 | 14109300 | 26 | 16 | 14207609 | 14 | 7 |
| 11158300 | 56 | 7 | 14109607 | 28 | 63·64 | 14207807 | 14 | 5 |
| 11158409 | 56 | 8 | 14112502 | 30 | 10 | 14208201 | 14 | 8 |
| 11158516 | 56 | 11 | 14113450 | 4 | 91 | 14208300 | 14 | 36 |
| 11158607 | 56 | 9 | 14113468 | 4 | 89 | 14208508 | 14 | 42 |
| 11159001 | 56 | 14 | 14114102 | 38 | 1 | 14208607 | 8 | 61 |
| 11315108 | 22 | 30 | 14114300 | 38 | 3 | 14209001 | 14 | 1 |
| 12210803 | 10 | 44 | 14114409 | 38 | 4 | 14209308 | 14 | 13 |
| 12258000 | 58 | 12 | 14114508 | 6 | 33 | 14211502 | 22 | 3 |
| 13160304 | 52 | 31 | 14114904 | 38 | 2 | 14211551 | 22 | 1 |
| 13216601 | 26 | 11 | 14115356 | 8 | 63 | 14213003 | 26 | 21 |
| 13502307 | 2 | 13 | 14115356 | 50 | 37 | 14214019 | 30 | 13 |
| 13508700 | 18 | 35 | 14115653 | 2 | 33 | 14214308 | 30 | 45 |
| 13529607 | 18 | 23 | 14200802 | 4 | 54 | 14214506 | 30 | 17 |
| 13540406 | 34 | 40 | 14200901 | 4 | 80 | 14214605 | 32 | 59 |
| 13817754 | 56 | 13 | 14201305 | 4 | 85 | 14214712 | 32 | 52 |
| 14100309 | 2 | 39 | 14203004 | 10 | 6 | 14214803 | 32 | 53 |
| 14100408 | 2 | 2 | 14203103 | 10 | 4 | 14215057 | 30 | 38 |
| 14100457 | 2 | 1 | 14203202 | 10 | 5 | 14215305 | 30 | 41 |
| 14100705 | 2 | 6 | 14203301 | 10 | 2 | 14215404 | 30 | 40 |
| 14100754 | 2 | 5 | 14203400 | 10 | 22 | 14215602 | 32 | 56 |
| 14101208 | 2 | 22 | 14203509 | 10 | 17 | 14215701 | 30 | 14 |
| 14102107 | 6 | 2 | 14203608 | 10 | 24 | 14215909 | 32 | 57 |
| 14102404 | 6 | 1 | 14203707 | 12 | 58 | 14216006 | 32 | 54 |
| 14102503 | 6 | 5 | 14203806 | 10 | 25 | 14216204 | 32 | 58 |
| 14102701 | 6 | 7 | 14203905 | 12 | 60 | 14216303 | 30 | 3 |
| 14102800 | 6 | 8 | 14204002 | 10 | 26 | 14216352 | 30 | 1 |
| 14103006 | 18 | 6 | 14204101 | 10 | 30 | 14216410 | 30 | 7 |
| 14103352 | 18 | 4 | 14204200 | 10 | 21 | 14216469 | 30 | 6 |
| 14103758 | 18 | 5 | 14204309 | 10 | 23 | 14216501 | 34 | 1 |
| 14103907 | 18 | 11 | 14204309 | 14 | 23 | 14216501 | 36 | 1 |
| 14104004 | 18 | 20 | 14204754 | 58 | 52 | 14216808 | 34 | 13 |
| 14104152 | 10 | 1 | 14204754 | 60 | 52 | 14217004 | 34 | 2 |
| 14104707 | 10 | 3 | 14204853 | 50 | 6 | 14217103 | 34 | 3 |
| 14106256 | 20 | 63 | 14204853 | 52 | 11 | 14217202 | 36 | 3 |
| 14106306 | 18 | 33 | 14204911 | 10 | 42 | 14217301 | 36 | 38 |

NUMERICAL INDEX OF PARTS

| PART NO | PAGE | REF NO. | PART NO | PAGE | REF NO. | PART NO | PAGE | REF NO. |
|----------|------|---------|----------|------|---------|----------|------|---------|
| 14217400 | 36 | 39 | 22933204 | 52 | 18~20 | 26260802 | 4 | 64 |
| 14217509 | 36 | 13 | 22951008 | 26 | 20 | 26260901 | 4 | 65 |
| 14217764 | 34 | 16 | 22955504 | 22 | 4 | 26261008 | 4 | 66 |
| 14217855 | 36 | 7 | 22955504 | 58 | 11 | 26261107 | 4 | 67 |
| 14217954 | 36 | 8 | 22955900 | 22 | 7 | 26261206 | 4 | 68 |
| 14218002 | 34 | 11 | 22956007 | 22 | 8 | 26261305 | 4 | 69 |
| 14218002 | 36 | 4 | 22956007 | 58 | 5 | 26261602 | 4 | 71 |
| 14219513 | 38 | 12 | 22956106 | 22 | 9 | 26261701 | 4 | 72 |
| 14219604 | 38 | 25 | 22956205 | 22 | 10 | 26500306 | 6 | 6 |
| 14219711 | 38 | 26 | 22956205 | 58 | 9 | 26500504 | 28 | 73 |
| 14220503 | 4 | 87 | 22956403 | 22 | 12 | 26500900 | 24 | 4 |
| 14220750 | 2 | 9 | 22956908 | 22 | 14 | 26501205 | 26 | 1 |
| 14221352 | 30 | 21 | 22957104 | 22 | 15 | 26501304 | 24 | 5 |
| 14221352 | 50 | 36 | 22957104 | 58 | 6 | 26501403 | 30 | 2 |
| 14221451 | 30 | 24 | 22957203 | 22 | 16 | 26501502 | 30 | 8 |
| 14222251 | 56 | 2·3 | 22957203 | 58 | 7 | 26501858 | 18 | 16 |
| 14222301 | 56 | 1 | 23630007 | 18 | 15 | 26501908 | 26 | 4 |
| 14222459 | 56 | 2·3 | 23630007 | 38 | 19 | 26502906 | 14 | 37 |
| 14223010 | 52 | 46 | 26037200 | 52 | 3 | 40009290 | 2 | 16 |
| 14224000 | 58 | 25 | 26037903 | 52 | 30 | 40009290 | 24 | 35 |
| 14224109 | 58 | 26 | 26203208 | 6 | 44 | 40011144 | 4 | 63 |
| 14224307 | 58 | 32~35 | 26211755 | 2 | 23 | 40014007 | 14 | 39 |
| 14224703 | 58 | 3 | 26211904 | 2 | 25 | 40022462 | 14 | 46 |
| 14224760 | 58 | 2 | 26212100 | 2 | 26 | 40023631 | 14 | 33 |
| 14224802 | 58 | 8 | 26218404 | 24 | 6 | 40023632 | 16 | 48 |
| 14225056 | 58 | 46 | 26218602 | 28 | 72 | 40023662 | 52 | 36 |
| 17007402 | 56 | 10 | 26218651 | 28 | 68 | 40025746 | 14 | 17 |
| 17845009 | 42 | 19 | 26220400 | 28 | 71 | 40026730 | 4 | 62 |
| 22901805 | 2 | 11 | 26221101 | 18 | 36 | 40026745 | 4 | 79 |
| 22904155 | 6 | 26 | 26221200 | 20 | 65 | 40026746 | 4 | 56 |
| 22907554 | 14 | 31 | 26222109 | 20 | 67 | 40026884 | 6 | 47 |
| 22917058 | 10 | 33 | 26222208 | 20 | 48 | 40026917 | 8 | 55 |
| 22917058 | 14 | 18 | 26223305 | 30 | 19 | 40028986 | 32 | 55 |
| 22917058 | 34 | 36 | 26226506 | 26 | 24 | 40030828 | 2 | 24 |
| 22917058 | 36 | 34 | 26227702 | 14 | 26 | 40031323 | 14 | 15 |
| 22917157 | 10 | 13 | 26229302 | 24 | 24 | 40031324 | 14 | 32 |
| 22917157 | 24 | 36 | 26230706 | 38 | 11 | 40034676 | 22 | 5 |
| 22920508 | 2 | 28 | 26231407 | 38 | 16 | 40040414 | 2 | 14 |
| 22921506 | 28 | 70 | 26231902 | 38 | 9 | 40045548 | 8 | 65 |
| 22924005 | 12 | 49 | 26234005 | 52 | 12 | 40051987 | 52 | 2 |
| 22924005 | 22 | 33 | 26260109 | 4 | 57 | 40052806 | 52 | 1 |
| 22928808 | 28 | 69 | 26260208 | 4 | 58 | 40053326 | 6 | 9 |
| 22932800 | 52 | 17 | 26260307 | 4 | 59 | 40056937 | 42 | 1 |
| 22933006 | 52 | 18~20 | 26260406 | 4 | 60 | 40060888 | 20 | 57 |
| 22933105 | 52 | 18~20 | 26260505 | 4 | 61 | 40085784 | 40 | 2 |

NUMERICAL INDEX OF PARTS

| PART NO | PAGE | REF NO. | PART NO | PAGE | REF NO. | PART NO | PAGE | REF NO. |
|--------------|------|---------|--------------|------|---------|-------------|------|---------|
| 40085785 | 40 | 3 | B1231210D00 | 6 | 10 | B1901210DA0 | 6 | 14 |
| 40085786 | 40 | 4 | B1401210000 | 6 | 43 | B1901210DC0 | 6 | 13 |
| 40085787 | 40 | 5 | B1403280000 | 6 | 45 | B1903210000 | 6 | 16 |
| 40085788 | 40 | 6 | B1404280000 | 6 | 20 | B1903552000 | 6 | 19 |
| 40085789 | 40 | 7 | B1405210000 | 6 | 46 | B1904280000 | 6 | 21 |
| 40085790 | 40 | 8 | B1407210D00 | 6 | 15 | B1905541000 | 6 | 17 |
| 40085791 | 40 | 9 | B1411552000 | 8 | 49 | B2107210D0A | 22 | 2 |
| 40085792 | 40 | 10 | B14115520A0 | 8 | 48 | B2130210D00 | 22 | 11 |
| 40085793 | 40 | 11 | B1411804000 | 6 | 18 | B23022050A0 | 24 | 9-10 |
| 40085794 | 40 | 12 | B1414232000 | 8 | 51 | B2302280000 | 24 | 11 |
| 40085795 | 40 | 13 | B1414232000 | 30 | 18 | B23022800A0 | 24 | 9-10 |
| 40085796 | 40 | 16 | B1456057000 | 30 | 16 | B2303280000 | 24 | 23 |
| 40096325 | 40 | 14 | B1513210D00 | 10 | 9 | B2304210D00 | 24 | 3 |
| 40096326 | 40 | 17 | B1513210D00 | 14 | 2 | B2312210D00 | 28 | 67 |
| 40096327 | 40 | 19 | B1515210D00 | 10 | 10 | B2313280000 | 24 | 13 |
| 40096354 | 40 | 1 | B1515210D00 | 14 | 3 | B2401210D00 | 26 | 17 |
| 40097998 | 22 | 6 | B1516210D00 | 10 | 27 | B2408210D00 | 26 | 18 |
| 40098641 | 42 | 8 | B151902600G | 30 | 48 | B2411210000 | 26 | 25 |
| 40098937 | 42 | 10 | B151902600G | 32 | 48 | B24142800A0 | 26 | 26 |
| 40104889 | 26 | 7 | B1530210D00 | 10 | 28 | B24152800A0 | 26 | 27 |
| 40104895 | 26 | 5 | B1601210D0BA | 58 | 36 | B2416280000 | 26 | 28 |
| 40142674 | 18 | 34 | B1601210D0CA | 58 | 37 | B2417280000 | 26 | 29 |
| 40142675 | 18 | 37 | B1601210D0E | 58 | 38 | B2418280000 | 26 | 30 |
| 40142677 | 18 | 38 | B1601210D0FA | 58 | 39 | B24212800A0 | 26 | 31 |
| 40150001 | 42 | 2 | B1626220000 | 36 | 30 | B242328000A | 26 | 32~36 |
| A1230500000A | 6 | 36 | B1626555000 | 34 | 33 | B242328000B | 26 | 32~36 |
| A321600100A | 4 | 70 | B1633210D00 | 14 | 16 | B242328000C | 26 | 32~36 |
| B1111210D00 | 2 | 15 | B1634210D00 | 16 | 51 | B242328000D | 26 | 32~36 |
| B1113223C00 | 52 | 42 | B1652210D00 | 16 | 50 | B242328000E | 26 | 32~36 |
| B1115210D00 | 2 | 10 | B1701210D00 | 12 | 56 | B2424280000 | 26 | 37 |
| B1116210D00 | 2 | 12 | B1702155000 | 10 | 29 | B242628000D | 58 | 32~35 |
| B1116804000 | 26 | 23 | B1802210D00 | 18 | 32 | B2509704000 | 30 | 15 |
| B1123210D00 | 4 | 52 | B1806210D00 | 20 | 64 | B2545280000 | 24 | 7 |
| B1125210D00 | 4 | 81 | B1806210D00 | 52 | 15 | B2553210D00 | 34 | 10 |
| B1125215P00 | 2 | 27 | B1808210D00 | 18 | 26 | B2553210D0A | 58 | 27 |
| B1144210000 | 6 | 37 | B1808980000 | 20 | 66 | B2553210D0B | 58 | 28 |
| B1202210000 | 6 | 3 | B1812210D00 | 20 | 59 | B2554210D00 | 36 | 6 |
| B1203215000 | 6 | 4 | B1818210D0A | 20 | 60-61 | B2554210D0A | 58 | 29 |
| B1206210D00 | 6 | 11 | B1818210D0B | 20 | 60-61 | B2554210D0B | 58 | 30 |
| B1208019000 | 10 | 32 | B1820210D00 | 18 | 7 | B2554210D0C | 58 | 31 |
| B1212210D00 | 6 | 38 | B1821210D00 | 18 | 8 | B2557210DA0 | 52 | 38 |
| B1220771000 | 10 | 34 | B1822215P00 | 18 | 17 | B255728000C | 34 | 31 |
| B1223771000 | 6 | 12 | B1828210D0A | 18 | 25 | B255728000C | 36 | 2 |
| B1223771000 | 16 | 53 | B1828210DAA | 18 | 24 | B2561210D00 | 36 | 12 |
| B1223771000 | 26 | 22 | B1836210D00 | 18 | 1 | B2564215000 | 52 | 41 |

NUMERICAL INDEX OF PARTS

| PART NO | PAGE | REF NO. | PART NO | PAGE | REF NO. | PART NO | PAGE | REF NO. |
|--------------|------|---------|-------------|------|----------|-------------|------|----------|
| B2566210D00 | 36 | 10 | B81085550A0 | 56 | 6 | D8204555D00 | 56 | 31 |
| B2567210D00 | 36 | 11 | B8153771000 | 56 | 15 | E2193172000 | 36 | 32 |
| B2572210D00 | 34 | 12 | B8202205000 | 52 | 16 | E8523304000 | 48 | 28~30 |
| B2572210D00 | 36 | 5 | B9121012000 | 52 | 21 | E9567319000 | 42 | 20 |
| B2573210D00 | 34 | 9 | B91212200A0 | 52 | 26 | E9607603000 | 44 | 65 |
| B2574210D00 | 34 | 6 | B9140372000 | 52 | 22~25 | E9607603000 | 58 | 42 |
| B2575210D00 | 34 | 7 | BP300000100 | 38 | 29·30 | E9608603000 | 44 | 70 |
| B2576210D00 | 34 | 17 | BP600000000 | 38 | 20 | E9609603000 | 44 | 69 |
| B2577210D00 | 34 | 4 | BT0400251EB | 36 | 33 | EA9500B0100 | 30 | 22 |
| B2578210D00 | 34 | 5 | BT0400251EB | 58 | 47 | EA9500B0100 | 36 | 44 |
| B2579210D00A | 34 | 39 | BT0500300EA | 18 | 22 | EA9500B0100 | 38 | 22 |
| B2580210D00 | 34 | 18 | BT0600401EB | 52 | 35 | EA9500B0100 | 44 | 71 |
| B2581210D00 | 34 | 14 | CM200100001 | 42 | 21 | EA9500B0100 | 48 | 17 |
| B2582210D00 | 34 | 15 | CM300100001 | 42 | 22·50·51 | EA9500B0100 | 52 | 55 |
| B2583210D00 | 48 | 7 | CM300100101 | 44 | 22·50·51 | EA9500B0100 | 54 | 55 |
| B2592210000 | 52 | 39 | CM300200002 | 2 | 35 | EA9500B0200 | 44 | 56 |
| B2610210D00 | 34 | 19 | CM301200001 | 2 | 30 | EA9500B0200 | 58 | 24 |
| B2610210D00 | 36 | 9 | CM600100101 | 2 | 34 | EA9502B0500 | 48 | 20 |
| B2617771000 | 26 | 15 | CM600100201 | 52 | 14 | G1216870000 | 6 | 27 |
| B2702210000 | 24 | 38 | CQ200000000 | 18 | 19 | G5430116000 | 54 | 50 |
| B2703210000 | 4 | 50 | CQ200000000 | 38 | 15 | G6705152U0A | 44 | 22·50·51 |
| B3107804000 | 24 | 14 | CQ202000000 | 18 | 14 | G8124270000 | 54 | 48 |
| B3112761000 | 24 | 15·16 | CQ202000000 | 38 | 29·30 | GAF01007000 | 6 | 39 |
| B3114232000 | 24 | 17·18 | CQ252200000 | 2 | 7 | GCT02906000 | 52 | 22~25 |
| B3114771000 | 2 | 29 | CQ252200000 | 38 | 21 | GNP01330000 | 10 | 31 |
| B3119771000 | 24 | 19 | CS079073BSH | 30 | 36 | GPF060600A0 | 56 | 18 |
| B3120125000 | 24 | 20 | CS080081BSH | 26 | 12 | GPF06080000 | 56 | 17 |
| B3126012000 | 4 | 92 | CS080081CSH | 20 | 52 | GPK26002000 | 48 | 22 |
| B3126012000 | 24 | 21 | CS095081ASH | 30 | 12 | GPK470010AB | 48 | 31 |
| B3129053000 | 24 | 17·18 | CS1000811SP | 20 | 50 | GPK570010B0 | 58 | 41 |
| B3132552000 | 24 | 22 | CS100081CSP | 14 | 29 | HA001690010 | 2 | 8 |
| B3501210000 | 38 | 10 | CS100081CSP | 20 | 49 | HA00303000A | 50 | 16·38 |
| B3505280000 | 18 | 10 | CS1201010SH | 18 | 3 | HA004250000 | 44 | 54 |
| B3509210D00 | 38 | 7 | CS147121ESH | 8 | 58 | HA004250000 | 50 | 16·38 |
| B3509280000 | 38 | 17 | D2426282C00 | 58 | 32~35 | HA004260000 | 48 | 14 |
| B3518280000 | 38 | 28 | D2426284M00 | 28 | 63·64 | HA00600000A | 22 | 19 |
| B3541012000 | 38 | 8 | D2426MMCK0C | 58 | 32~35 | HD00057000A | 30 | 25 |
| B471122000C | 36 | 41 | D2502232D00 | 34 | 34 | HD002230000 | 6 | 30 |
| B471122000D | 36 | 40 | D2502232D00 | 36 | 31 | HD002230000 | 48 | 5 |
| B471122000G | 36 | 43 | D2587L8WB00 | 14 | 12 | HF001301000 | 48 | 28~30 |
| B471122000H | 36 | 42 | D2587L8WB00 | 26 | 38 | HF0041080P0 | 48 | 28~30 |
| B47152150A0 | 52 | 47 | D2588L8WB00 | 26 | 39 | HK026650080 | 42 | 23 |
| B47202150A0 | 60 | 51 | D3112L4BB00 | 24 | 15·16 | HK034610020 | 14 | 34 |
| B8101210AAB | 56 | 4 | D7133555B00 | 4 | 93 | HK034610020 | 26 | 10 |
| B8105210AAA | 56 | 5 | D8113555B00 | 56 | 16 | HK03461002B | 22 | 17 |

NUMERICAL INDEX OF PARTS

| PART NO | PAGE | REF NO. | PART NO | PAGE | REF NO. | PART NO | PAGE | REF NO. |
|-------------|------|---------|-------------|------|----------|--------------|------|----------|
| HK03461002C | 58 | 15 | M8510580BA0 | 46 | 1·2 | M90185930A0 | 50 | 11 |
| HK034610040 | 54 | 54 | M85105810A0 | 44 | 64 | M90195800A0 | 50 | 12 |
| HK034610100 | 48 | 18 | M85205800A0 | 58 | 40 | M90205800A0 | 50 | 31·32 |
| HK034640000 | 48 | 19 | M85205900A0 | 48 | 1 | M9020580AA0 | 50 | 31·32 |
| HK034640000 | 54 | 57 | M85205900A0 | 50 | 1 | M90215800A0 | 50 | 13 |
| HK034640000 | 58 | 14 | M85205920A0 | 44 | 62 | M90225800A0 | 50 | 33·34 |
| HK054250040 | 42 | 24 | M85215800A0 | 48 | 13 | M90245800A0 | 50 | 8~ |
| HM000630010 | 44 | 68 | M85215800A0 | 50 | 2 | M90255800A0 | 48 | 10·39·40 |
| HW500070000 | 58 | 13 | M85415800A0 | 46 | 13 | M90265930A0 | 50 | 32 |
| HX00056000B | 42 | 26 | M85905130AA | 58 | 44 | M90275800A0A | 50 | 15 |
| HX001230000 | 48 | 6 | M85995900A0 | 48 | 24·25 | M90285800A0 | 50 | 33·34 |
| HX00147000C | 42 | 27 | M8599590AA0 | 48 | 24·25 | M90295800A0 | 42 | 8~ |
| HX00150000B | 32 | 51 | M8601593AA0 | 50 | 18 | M90315800A0 | 58 | 10·39·40 |
| HX00150000B | 58 | 22 | M86045900C0 | 42 | 5·6 | M90315900A0 | 50 | 9 |
| HX00150000C | 4 | 88 | M8604590AC0 | 42 | 5·6 | M90345800A0 | 50 | 45 |
| HX00150000J | 2 | 45 | M86045920A0 | 50 | 19·20 | M90355800A0 | 50 | 24 |
| HX00150000N | 2 | 43 | M8604592AA0 | 50 | 19·20 | M964051000A | 44 | 8~ |
| HX002330000 | 60 | 48 | M86055930A0 | 42 | 25 | MA011532000 | 52 | 10·39·40 |
| HX00339000D | 42 | 28 | M86055930A0 | 50 | 21 | MAT80114T00 | 34 | 52 |
| HX003540000 | 42 | 3 | M86065800A0 | 46 | 3 | MDP170B1800 | 8 | 13 |
| HX004070000 | 42 | 29 | M86065800A0 | 50 | 14 | MDP170B1802 | 52 | 35 |
| HX004100000 | 42 | 30 | M8901592AA0 | 42 | 17·18 | MDP500B1400 | 8 | 52·53 |
| J106600000D | 52 | 22~25 | M8901592AA0 | 50 | 22·23 | MDP500B1402 | 52 | 27·28 |
| M10025920A0 | 44 | 63 | M8901592BA0 | 42 | 17·18 | NM3034000SF | 42 | 52·53 |
| M1004581000 | 42 | 16 | M8901592BA0 | 50 | 22·23 | NM3040520SF | 42 | 67 |
| M1005580000 | 42 | 11 | M8902593000 | 48 | 23 | NM3040520SF | 44 | 67 |
| M1006580000 | 42 | 12 | M89105900A0 | 42 | 7 | NM6030001SC | 42 | 4 |
| M1011580000 | 46 | 10 | M89105920A0 | 50 | 35 | NM6040001SE | 26 | 8 |
| M1016580000 | 48 | 15 | M90025800A0 | 50 | 25 | NM6050001SE | 40 | 24 |
| M10175800A0 | 46 | 14 | M90035800A0 | 50 | 3 | NM6050001SP | 12 | 53 |
| M1030580000 | 46 | 7 | M90045800A0 | 50 | 4 | NM6050001SP | 26 | 40 |
| M1030590000 | 48 | 2 | M90055800A0 | 50 | 26 | NM6060001SC | 2 | 20 |
| M1031580000 | 46 | 9 | M90075800A0 | 50 | 27 | NM6060001SC | 44 | 60 |
| M10315800A0 | 46 | 8 | M90085800A0 | 50 | 28 | NM6060001SC | 52 | 33 |
| M1031590000 | 48 | 3 | M90095800A0 | 50 | 29 | NM6080721SE | 52 | 9 |
| M1032580000 | 46 | 11 | M90105800A0 | 50 | 30 | NM6080721SE | 56 | 25 |
| M2001580000 | 42 | 13 | M90105810A0 | 50 | 41 | NM6120001SE | 56 | 26 |
| M300258000B | 42 | 14·15 | M90115900A0 | 48 | 4 | NS6090310SP | 2 | 32 |
| M3003580000 | 48 | 26·27 | M90125800A0 | 46 | 6 | NS6090310SP | 22 | 23 |
| M300359000A | 42 | 14·15 | M90125800A0 | 50 | 17 | NS6110310SP | 4 | 90 |
| M300451100A | 48 | 26·27 | M90135900A0 | 58 | 43 | NS6110310SP | 10 | 8 |
| M300558000A | 46 | 4·5 | M90145800A0 | 50 | 5 | NS6110310SP | 22 | 24 |
| M300558000B | 46 | 4·5 | M90165930A0 | 50 | 7 | | | |
| M8002430000 | 2 | 4 | M90175800A0 | 50 | 8~ | | | |
| M8510580AA0 | 46 | 1·2 | | | 10·39·40 | | | |

NUMERICAL INDEX OF PARTS

| PART NO | PAGE | REF NO. | PART NO | PAGE | REF NO. | PART NO | PAGE | REF NO. |
|-------------|------|---------|-------------|------|---------|-------------|------|---------|
| NS6110310SP | 58 | 16 | SB30800100B | 18 | 44~47 | SL4051091SC | 52 | 37 |
| NS6110420SP | 14 | 14 | SB30800100C | 18 | 44~47 | SL6052092TN | 6 | 34 |
| NS6110420SP | 26 | 42 | SB30800100D | 18 | 44~47 | SL9082091SE | 56 | 12 |
| NS6120310SP | 24 | 33 | SD0500091TP | 26 | 46 | SL9082093SE | 52 | 7 |
| NS6120310SP | 26 | 43 | SD0500803TP | 26 | 47 | SM0040601SC | 42 | 48 |
| NS6150310SP | 26 | 13 | SD0530221SP | 24 | 25 | SM0040601SC | 44 | 48 |
| NS6660430SP | 20 | 53 | SD0640391TP | 24 | 27 | SM1040801SP | 34 | 20 |
| PA1602006A0 | 36 | 35 | SD0640482SP | 24 | 28 | SM1040801SP | 36 | 14 |
| PB000010000 | 60 | 56 | SD0650305TP | 28 | 48 | SM1044050SM | 44 | 66 |
| PC012401000 | 36 | 45 | SD0650321TP | 22 | 29 | SM3030552TN | 18 | 39 |
| PF0552040B0 | 54 | 51 | SD0650321TP | 58 | 17 | SM3065052TC | 44 | 57 |
| PH1000332SH | 14 | 28 | SD0720321TP | 24 | 26 | SM4030601SN | 22 | 20 |
| PJ030520001 | 54 | 52 | SD0790311TP | 28 | 49 | SM4031851SR | 42 | 40 |
| PJ046052503 | 36 | 36 | SD0800331TH | 12 | 57 | SM4040601SC | 48 | 9 |
| PJ304060001 | 10 | 47 | SD0800331TH | 48 | 8 | SM4040655SP | 52 | 5 |
| PJ305065202 | 54 | 53 | SD0800341SP | 10 | 14 | SM4051405SE | 40 | 23 |
| PJ309005203 | 54 | 49 | SD0800341SP | 14 | 19 | SM4060801SE | 6 | 32 |
| PJ309520001 | 60 | 57 | SD0800431SP | 14 | 25 | SM5040655SN | 4 | 76 |
| PS0400142KH | 6 | 40 | SD0801021TP | 20 | 55 | SM6040602TP | 26 | 14 |
| PV010011000 | 60 | 50 | SD1100301TP | 28 | 50 | SM6040802TP | 36 | 15 |
| PV150209000 | 10 | 45 | SK3311601SE | 52 | 29 | SM6041202TP | 34 | 21 |
| PV150209000 | 60 | 49 | SK3311601SE | 56 | 32 | SM6041202TP | 36 | 16 |
| PV915005000 | 10 | 46 | SK3382001SE | 2 | 21 | SM6051002TP | 36 | 17 |
| PX050003000 | 12 | 48 | SK3382001SE | 44 | 53 | SM6060802TP | 12 | 51 |
| PX500014000 | 60 | 55 | SK3413201SE | 46 | 15 | SM6060802TP | 34 | 22 |
| PX950009000 | 54 | 56 | SK3482001SE | 44 | 55 | SM6060802TP | 36 | 18 |
| RC0150001KP | 10 | 37 | SK3482001SE | 48 | 12 | SM6067552TP | 2 | 18 |
| RC0560711KP | 4 | 73 | SK3513201SE | 56 | 33 | SM6067552TP | 52 | 32 |
| RC0740811KP | 14 | 38 | SL4030681SC | 58 | 19 | SM8040412TP | 4 | 78 |
| RE0250000K0 | 22 | 25 | SL4030681SF | 42 | 61 | SM8040600SP | 8 | 56 |
| RE0300000K0 | 18 | 18 | SL4030681SF | 44 | 61 | SM8050502TP | 4 | 77 |
| RE0300000K0 | 34 | 38 | SL4030881SC | 30 | 26 | SM8050812TP | 8 | 60 |
| RE0300000K0 | 36 | 37 | SL4030891SC | 42 | 37 | SM8050812TP | 34 | 24 |
| RE0400000K0 | 4 | 74 | SL4031291SC | 30 | 27 | SM8053002TP | 26 | 19 |
| RE0500000K0 | 22 | 26 | SL4040681SC | 42 | 38 | SM8060612TP | 6 | 28 |
| RE0500000K0 | 26 | 44 | SL4040881SF | 42 | 36 | SM8060612TP | 30 | 50 |
| RE0500000K0 | 36 | 20 | SL4040881SF | 48 | 21 | SM8060612TP | 32 | 50 |
| RE0700000K0 | 34 | 8 | SL4041081SF | 42 | 39 | SM8060812TP | 30 | 9 |
| RE0900000K0 | 20 | 54 | SL4041091SC | 42 | 49 | SM8061612TP | 6 | 29 |
| RO069180100 | 30 | 11 | SL4041091SC | 44 | 49 | SM9061203SE | 56 | 19 |
| RO154240100 | 6 | 42 | SL4041281SF | 42 | 45 | SM9061403CP | 34 | 23 |
| S9622710000 | 42 | 33 | SL4041291SC | 6 | 31 | SM9061403CP | 36 | 19 |
| SB110000900 | 30 | 44 | SL4041291SC | 10 | 41 | SM9082023SE | 56 | 22 |
| SB110001300 | 30 | 43 | SL4041291SC | 48 | 10 | SS1060210TP | 28 | 51 |
| SB30800100A | 18 | 44~47 | SL4051091SC | 42 | 46 | SS1110640TP | 28 | 52 |

NUMERICAL INDEX OF PARTS

| PART NO | PAGE | REF NO. | PART NO | PAGE | REF NO. | PART NO | PAGE | REF NO. |
|-------------|------|---------|-------------|------|---------|-------------|------|---------|
| SS1110840SP | 2 | 42 | SS6151220SP | 32 | 49 | SS8661012TP | 28 | 60 |
| SS1110840SP | 8 | 66 | SS6151412TP | 6 | 22 | SS9111010SP | 10 | 35 |
| SS4090415SP | 18 | 12 | SS6151440SP | 30 | 39 | SS9661230CP | 8 | 57 |
| SS4090515SP | 24 | 30 | SS6151812TP | 24 | 32 | ST4031051SN | 46 | 12 |
| SS4090715SP | 2 | 37 | SS6681712TP | 6 | 23 | ST5041051SN | 48 | 16 |
| SS4110515SP | 2 | 41 | SS7080510TP | 8 | 54 | TA0550604R0 | 4 | 51 |
| SS4110515SP | 38 | 27 | SS7090410SP | 12 | 61 | TA0850604R0 | 4 | 84 |
| SS4110715SP | 4 | 86 | SS7090410SP | 28 | 57 | TA1050504R0 | 4 | 48 |
| SS4110715SP | 30 | 37 | SS7091110TP | 14 | 49 | TA1250406R0 | 4 | 49 |
| SS4110715SP | 38 | 14 | SS7091110TP | 16 | 49 | TA1550902R0 | 10 | 38 |
| SS4110715SP | 52 | 4 | SS7110340SP | 12 | 59 | TA2100904R0 | 4 | 53 |
| SS4110715SP | 58 | 23 | SS7110340SP | 52 | 40 | WP0320501SC | 22 | 21 |
| SS4110815SP | 4 | 82 | SS7110410SP | 30 | 33 | WP0371016SD | 14 | 52 |
| SS4110815SP | 14 | 4 | SS7110510SP | 60 | 53 | WP0371016SD | 16 | 52 |
| SS4110915SP | 58 | 20 | SS7110730SP | 2 | 17 | WP0430801SC | 48 | 11 |
| SS4111015SP | 2 | 38 | SS7110740TP | 28 | 58 | WP0450000SD | 36 | 24 |
| SS4111415SP | 34 | 25 | SS7110810SP | 14 | 30 | WP0450000SD | 60 | 54 |
| SS4111415SP | 36 | 21 | SS7110840SP | 2 | 46 | WP0450801SD | 52 | 6 |
| SS4150715SP | 2 | 40 | SS7110840SP | 6 | 35 | WP0450826SC | 4 | 75 |
| SS4150715SP | 38 | 23 | SS7110840SP | 10 | 36 | WP0450846SP | 28 | 61 |
| SS4151215SP | 2 | 44 | SS7110840SP | 14 | 47 | WP0480856SP | 34 | 28 |
| SS4151215SP | 10 | 43 | SS7110840SP | 18 | 28 | WP0480856SP | 36 | 25 |
| SS4151215SP | 14 | 6 | SS7110840SP | 22 | 31 | WP0480856SP | 58 | 21 |
| SS6060410TP | 18 | 56 | SS7110840SP | 28 | 55 | WP0482086SD | 24 | 8 |
| SS6060410TP | 20 | 56 | SS7110840SP | 34 | 27 | WP0501016SC | 46 | 16 |
| SS6090620TP | 22 | 27 | SS7110840SP | 36 | 23 | WP0501016SD | 26 | 45 |
| SS6090670TP | 8 | 50 | SS7110840SP | 52 | 43 | WP0520656SA | 52 | 44 |
| SS6092120SP | 38 | 24 | SS7111110TP | 18 | 30 | WP0531001SC | 40 | 22 |
| SS6110420TP | 30 | 46 | SS7111120TP | 10 | 7 | WP0553216SD | 28 | 62 |
| SS6110430TP | 28 | 53 | SS7111120TP | 24 | 31 | WP0560860SE | 10 | 15 |
| SS6110480SP | 18 | 27 | SS7151120SP | 6 | 25 | WP0600816SP | 14 | 45 |
| SS6110480SP | 30 | 42 | SS8090610SP | 24 | 12 | WP0612066SP | 14 | 20 |
| SS6110610TP | 2 | 36 | SS8110310SP | 6 | 41 | WP0621016SD | 34 | 30 |
| SS6110610TP | 30 | 34 | SS8110422TP | 22 | 28 | WP0621016SD | 36 | 27 |
| SS6110610TP | 36 | 22 | SS8110510SP | 8 | 62 | WP0621026SP | 16 | 54 |
| SS6110610TP | 52 | 45 | SS8110510SP | 10 | 39 | WP0641601SC | 12 | 55 |
| SS6110810TP | 24 | 29 | SS8110510SP | 24 | 37 | WP0651001SC | 44 | 58 |
| SS6111140SP | 2 | 31 | SS8110520TP | 20 | 51 | WP0651056SD | 24 | 34 |
| SS6111140SP | 30 | 31 | SS8150822TP | 10 | 40 | WP0651646SC | 2 | 19 |
| SS6111610SP | 22 | 32 | SS8150822TP | 14 | 24 | WP0651646SC | 52 | 34 |
| SS6120930SP | 28 | 56 | SS8150822TP | 18 | 29 | WP0671016SE | 56 | 20 |
| SS6120930SP | 38 | 6 | SS8150822TP | 28 | 59 | WP0871602SE | 52 | 8 |
| SS6121212TP | 20 | 58 | SS8660610TP | 6 | 24 | WP0871602SE | 56 | 23 |
| SS6151142TP | 14 | 27 | SS8660612TP | 14 | 41 | WP0951016SP | 14 | 44 |
| SS6151220SP | 20 | 62 | SS8660612TP | 30 | 23 | WP0952616SD | 18 | 13 |

NUMERICAL INDEX OF PARTS

| PART NO | PAGE | REF NO. |
|-------------|------|---------|
| WP1302501SE | 56 | 27 |
| WP1612616SE | 40 | 15 |
| WS0310002KR | 22 | 22 |
| WS0310702KS | 42 | 41 |
| WS0410002KP | 34 | 32 |
| WS0410002KP | 36 | 29 |
| WS0410002KR | 26 | 9 |
| WS0510002KN | 40 | 21 |
| WS0610002KN | 8 | 64 |
| WS0610002KN | 44 | 59 |
| WS0621210KR | 56 | 21 |
| WS0861410KR | 56 | 24 |
| WS1253010KN | 56 | 28 |